

Agile
Version e6.0

ORACLE

Agile e6.0.4

Installation Manual for Agile e6.0.4 Windows Client

Part Number: INSWINCLIENT-604B

Copyrights and Trademarks

Copyright © 1992, 2007 Oracle and/or its affiliates. All rights reserved.

The Programs (which include both the software and documentation) contain proprietary information; they are provided under a license agreement containing restrictions on use and disclosure and are also protected by copyright, patent, and other intellectual and industrial property laws. Reverse engineering, disassembly, or decompilation of the Programs, except to the extent required to obtain interoperability with other independently created software or as specified by law, is prohibited.

The information contained in this document is subject to change without notice. If you find any problems in the documentation, please report them to us in writing. This document is not warranted to be error-free. Except as may be expressly permitted in your license agreement for these Programs, no part of these Programs may be reproduced or transmitted in any form or by any means, electronic or mechanical, for any purpose.

If the Programs are delivered to the United States Government or anyone licensing or using the Programs on behalf of the United States Government, the following notice is applicable:

U.S. GOVERNMENT RIGHTS

Programs, software, databases, and related documentation and technical data delivered to U.S. Government customers are "commercial computer software" or "commercial technical data" pursuant to the applicable Federal Acquisition Regulation and agency-specific supplemental regulations. As such, use, duplication, disclosure, modification, and adaptation of the Programs, including documentation and technical data, shall be subject to the licensing restrictions set forth in the applicable Oracle license agreement, and, to the extent applicable, the additional rights set forth in FAR 52.227-19, Commercial Computer Software--Restricted Rights (June 1987). Oracle USA, Inc., 500 Oracle Parkway, Redwood City, CA 94065.

The Programs are not intended for use in any nuclear, aviation, mass transit, medical, or other inherently dangerous applications. It shall be the licensee's responsibility to take all appropriate fail-safe, backup, redundancy and other measures to ensure the safe use of such applications if the Programs are used for such purposes, and we disclaim liability for any damages caused by such use of the Programs.

The Programs may provide links to Web sites and access to content, products, and services from third parties. Oracle is not responsible for the availability of, or any content provided on, third-party Web sites. You bear all risks associated with the use of such content. If you choose to purchase any products or services from a third party, the relationship is directly between you and the third party. Oracle is not responsible for: (a) the quality of third-party products or services; or (b) fulfilling any of the terms of the agreement with the third party, including delivery of products or services and warranty obligations related to purchased products or services. Oracle is not responsible for any loss or damage of any sort that you may incur from dealing with any third party.

Oracle is a registered trademark of Oracle Corporation. Other names may be trademarks of their respective owners.

NOTICE OF RESTRICTED RIGHTS:

The Software is a "commercial item," as that term is defined at 48 C.F.R. 2.101 (OCT 1995), consisting of "commercial computer software" and "commercial computer software documentation" as such terms are used in 48 C.F.R. 12.212 (SEPT 1995) and when provided to the U. S. Government, is provided (a) for acquisition by or on behalf of civilian agencies, consistent with the policy set forth in 48 C.F.R. 12.212; or (b) for acquisition by or on behalf of units of the Department of Defense, consistent with the policies set forth in 48 C.F.R. 227.7202-1 (JUN 1995) and 227.7202-4 (JUN 1995).

August 10, 2007

REVISIONS

Revision	Date	Pages Effected	Description
A	31/01/2007	All	Initial document
B	26/07/2007	All	Updated to e6.0.4

CONTENTS

Chapter 1 Introduction	1
Where to Go for More Information	1
Chapter 2 Preparing the Installation	2
Requirements	2
Setting the Prerequisites	2
Parallel Installation of Agile e5.1 and Agile e6 clients	3
Split Server and Client Installation	3
Chapter 3 Installing the Windows Client	4
Upgrading from an older Agile e6 Installation	4
Starting the Installation	4
Modify, Repair and Remove Options	10
Repairing the Installation	10
Chapter 4 Uninstalling the Windows Client	11
Uninstalling the Office Suite component	11
Uninstalling the Client	11
Chapter 5 OfficeSuite	12
.NET Framework	12
Known problem with the Install Selector	12
Manual OfficeSuite Installation	13
Install Files	13
Installation	13
Chapter 6 Software Distribution	17
Components	17
Installation notes	17

Chapter 1

Introduction

This guide describes how to install the Agile e6 Windows Client (also known as the PC Client) and the Agile e6 Java Client on a computer running Microsoft Windows 2003, Windows 2000, or Windows XP.

Where to Go for More Information

The Agile e6 installation program allows you to install any of the Agile e6 components listed below:

- Client
- Office Suite
- Server
- File Service (FMS)
- Database system: Oracle

This manual describes only the Windows Client and Windows Java Client installation.

Both clients are installed if you select the respective client during installation.

Please refer to the *Administration Manual for Agile e6* (PLM604_Admin.pdf) for more information about how to use the Java Client with WebStart.

After the Client is installed, it should be able to connect to a running Agile e6 Server. For information on installing the Agile e6 Server, refer to one of the following documents, which are provided on the product CD/DVD:

- Installation Manual for Agile e6.0.4 on Windows Server* (PLM604_WindowsServer.pdf) – for installing a PLM Server that runs under Windows and uses an Oracle 10g database system.
- Installation Manual for Agile e6.0.4 on UNIX Server* (PLM604_UnixServer.pdf) – for installing a PLM Server that runs under UNIX and uses an Oracle 10g database system

Consult your Agile e6 administrator or Customer Support representative for information on installing other Agile e6 components and optimizing your system with the components.

Note: The Agile e6 installation guides are available in the doc directory on the product DVD. To view Adobe® Portable Document Format (PDF) files, use the Adobe Acrobat Reader® software, which is available at no charge at www.adobe.com.

Chapter 2

Preparing the Installation

Requirements

To install and run the Windows Client and Java Client on a separate machine than the Agile e6 Server, you will need:

- ❑ A Pentium class PC running one of the following Microsoft operating systems:
 - Windows XP Professional with Service Pack 2 or higher
 - Windows 2000 Professional with Service Pack 3 or higher
 - Windows Server 2003 Enterprise Edition with Service Pack 1 or higher
- ❑ A Windows display with a resolution of 1024 by 768 pixels or higher
- ❑ 512 MB RAM
- ❑ 160 MB disk space, for the installation directory
- ❑ The Java client needs a Java 2 Runtime Environment in the Version 1.4.2
- ❑ Windows .NET Framework version 1.1 (for the Office Suite part of the Windows Client)

Setting the Prerequisites

Before starting the installation, do the following:

1. Open the Windows Control Panel.
2. Click the Advanced tab on the System properties sheet.
3. The environment variable JAVA_HOME needs to be set to the path where the Java Runtime Environment is installed.

Note: This can be done during the installation of the Agile e6 Client Software.

4. If you intend to use the Agile e6 Java Client, verify that the Java 2 Runtime Environment in the Version 1.4.2 is installed.
5. If you intend to use the Agile e6 Office Suite, make sure that the .NET Framework Version 1.1 is installed as this version is explicitly required. You can install .NET Framework Version 1.1 in parallel to any higher versions of the .NET Framework that is already installed on your computer.

Note: To download the .Net Framework Version 1.1, go to <http://go.microsoft.com/fwlink/?LinkId=17153>

6. If you intend to use the Agile e6 DataView Client, make sure that you have not set the /3GB parameter in the Microsoft boot.ini file.

Parallel Installation of Agile e5.1 and Agile e6 clients

To install Agile e5.1 and Agile e6 client in parallel on the same machine, it is required to use separate client settings (profiles) for each version. Before installing the Agile e6 client, copy or rename the settings `_Default` and `_Large` because the next installation will change these settings. This can be done using the Agile e5.1 (or e6) client setup dialog. After the parallel installation each client version must be started using the corresponding settings.

Note: The Office Suite feature of Agile e5.1 and Agile e6 cannot be installed parallel on the same machine.

Split Server and Client Installation

The combined Server and Client installation was split with Agile e6.0.2 into two packages:

- Agile e6 Client
- Agile e6 Server

Note: Due too the nature of this split the two installations cannot share the same installation directory.

Note: The new default installation location for the Agile e6 Client is
`C:\Agile_e6_Client`

Chapter 3

Installing the Windows Client

Agile e6 is a client-server application that uses a relational database as the application and data repository. The instructions in this section describe how to install only the Agile e6 Windows Client.

Upgrading from an older Agile e6 Installation

Please refer to *Upgrade Guide from e6.0.3 to Agile e6.0.4* (PLM604_Upgrade.pdf).

Starting the Installation

Note: Use an account with Windows Administrator privileges to install or uninstall Agile e6.

1. Insert the Agile e6 Installation DVD.

If the CD/DVD autostart feature is enabled on the machine, the Agile e6 main setup window opens automatically.

If the autostart feature is not enabled, open the window manually by double-clicking the file `setup.bat` in the root directory of the DVD.

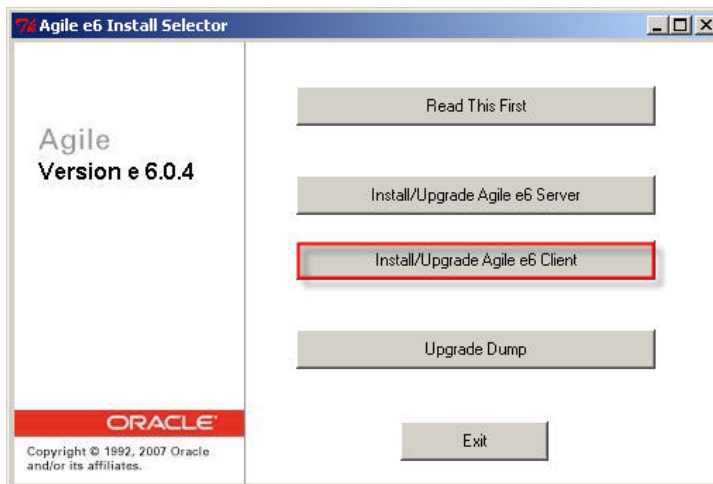

Note: For the latest information on the Agile e6 installation, click Read This First document on the DVD.

2. Click Install/Upgrade Agile e6 Client.

This starts a window for selecting the installation language:

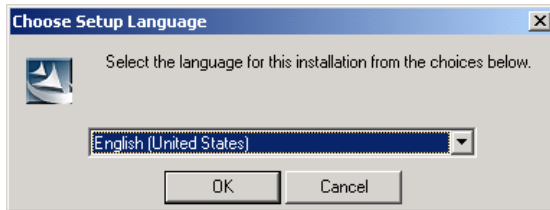

3. Select the language you want to use during the installation of Agile e6 and click OK to continue.

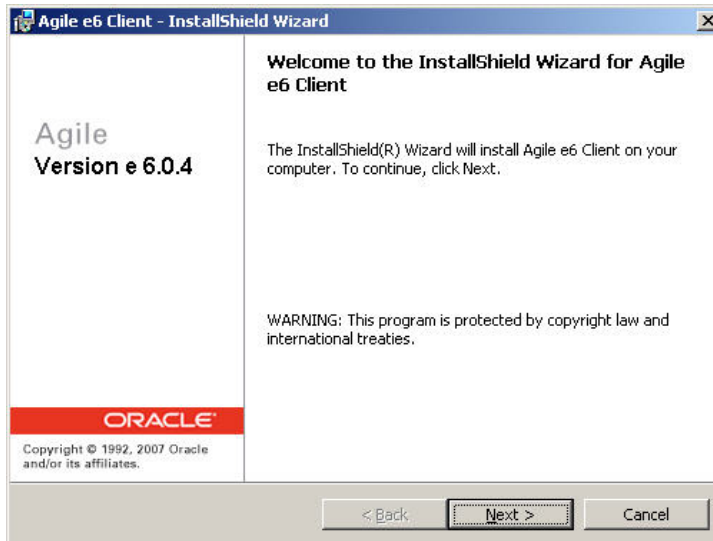

4. Click Next to continue.

The License Agreement window is opened.



5. After reviewing the license agreement, select I accept the terms in the license agreement and click Next.

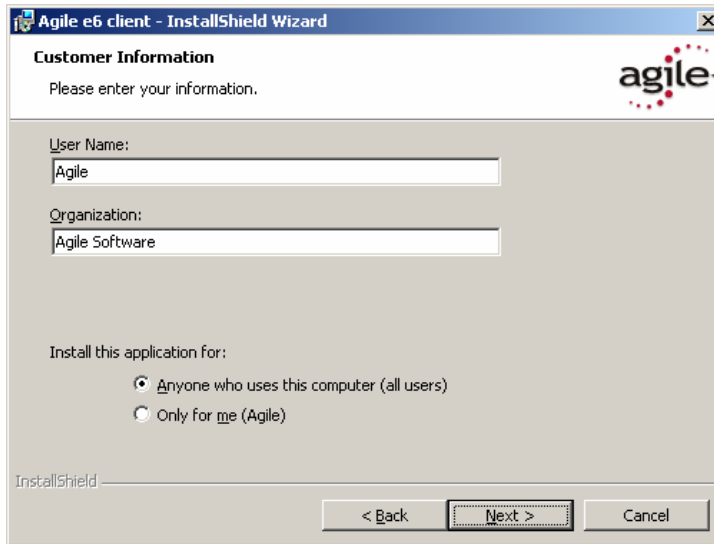

6. Update your user name and the name of your organization if they are incorrect.
7. Select one of the installation options:
 - Anyone who uses this computer (all users) — recommended
 - Only for me
8. Click Next to continue.
9. Select the installation directory and click Next.

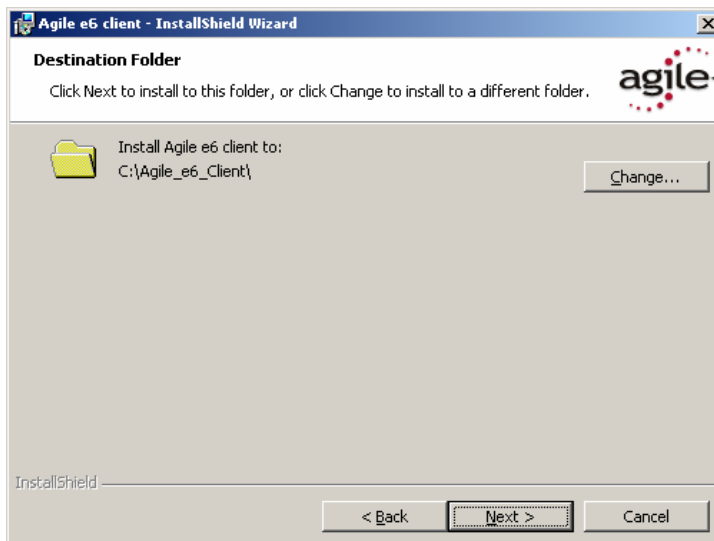

Note: The installation path must not contain blank spaces.

10. Select the Setup Type for the installation.

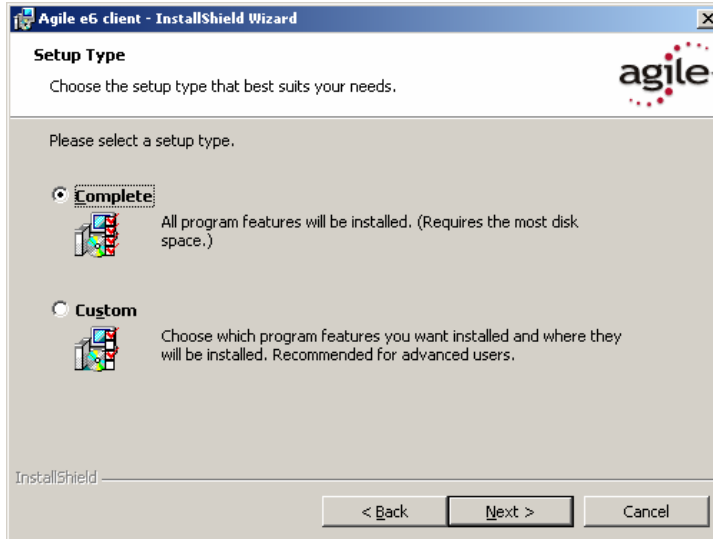

Note: A Complete Setup Type will install all features, but will not set the JAVA_HOME environment variable, which has to be set for the Java Client or the Workflow Editor.

11. Click **Next** and continue with step 17 or change the Setup Type to Custom and follow the next steps.

The Custom Setup window is opened.

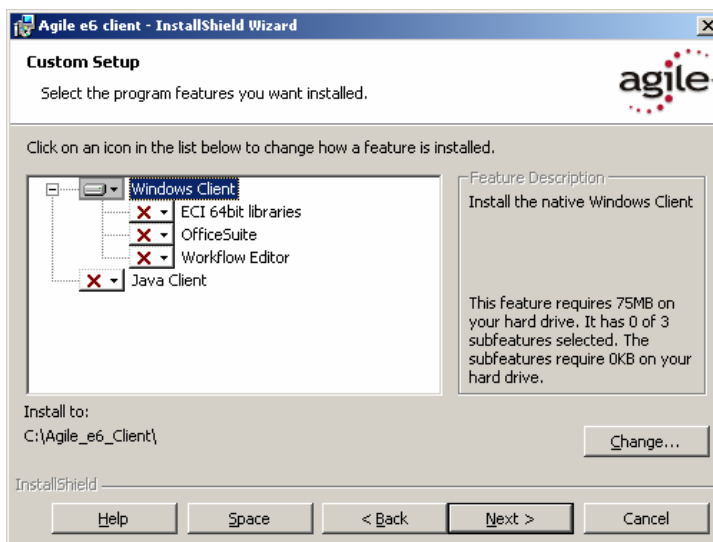

The Client program is automatically selected.

12. If you want to install the Office Suite, click Office Suite and choose 'This feature will be installed on local hard drive'.

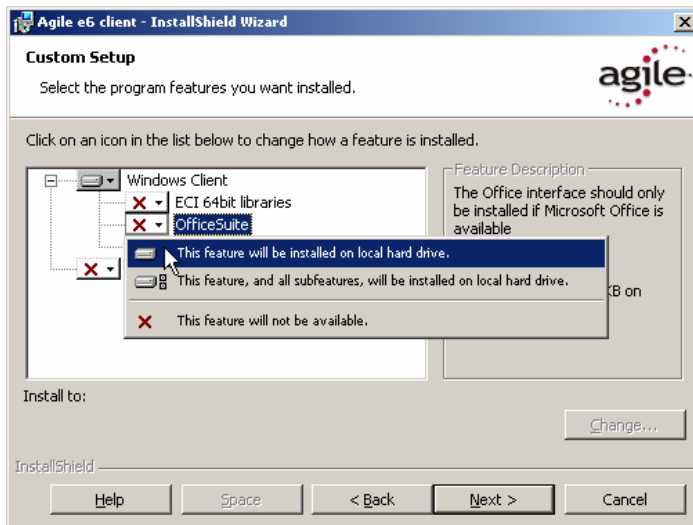

Note: See Chapter 5 for more information about the OfficeSuite feature.

13. Click **Next** to continue.

You will get different dialogs depending on the selected features.

14. The Java Runtime dialog will only appear if the Java Client and/or Workflow Editor features were enabled.

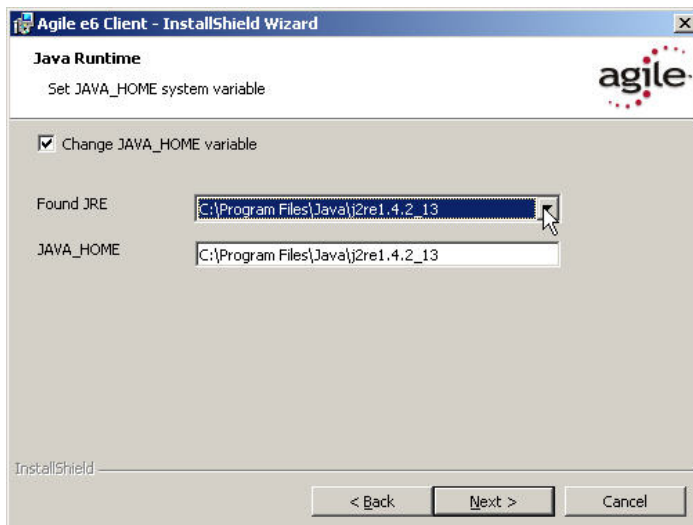

Note: The Installer finds all installed Java Runtime Environments and lets you select one that will be used for Agile e6.

Note: It is required that JAVA_HOME is set and pointing to the correct Java Runtime Environment, either by setting it here or in the system environment of your Windows Operating System.

15. Select the Java 2 Runtime Environment Directory and click **Next**.

16. Click **Next** to continue.

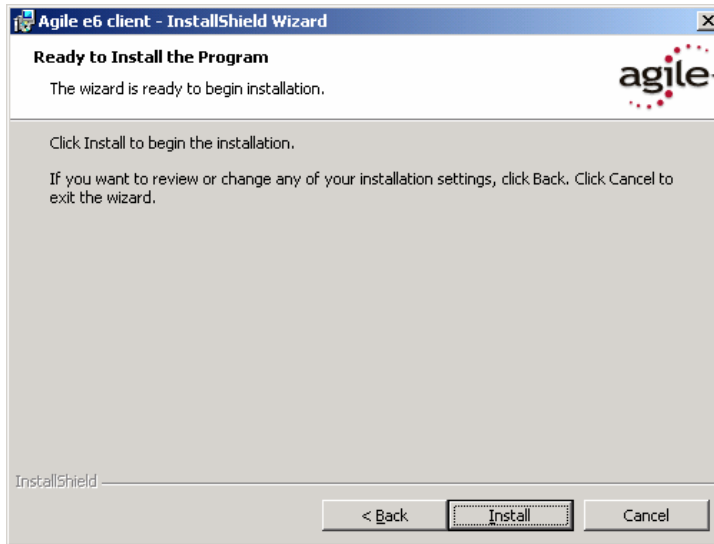

17. Click **Install** to start the installation.

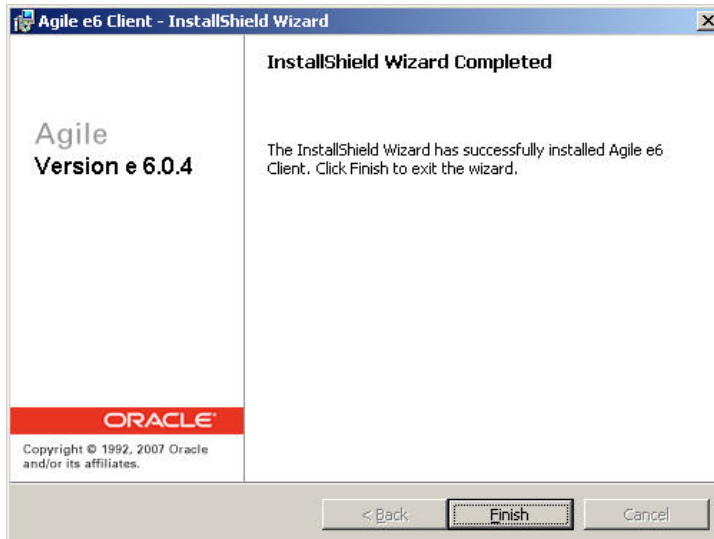

18. After the installation is complete, click **Finish** to exit the Installation wizard.

19. On the main installation window, click **Exit** to close the setup program.

A new entry for Agile e6 Client appears on the Windows Start menu.

Note: The first time you click the **Mask Generator** button in the Windows Client to regenerate a mask, you must be logged into an account that has Windows Administrator privileges.

For further help, refer to the Agile e6 *Read This First* document or the online documentation, which can be found under \axalant\hlp\doc_ep\ in the directory where you installed the Agile e6 Client. To view the Online Help, open the file plm.chm.

Modify, Repair and Remove Options

If you start the Agile e6 Client setup program and the Windows installer detects a previously installed version of Agile e6 Client on your system, it presents options for repairing or removing the existing installation. This section provides an overview of what you can and cannot do to change or remove existing Agile e-series installations.

You can make any of the following changes to an existing client installation:

- Add or remove any of the features from the Custom Setup
- Change the Java Runtime
- Modify an installation
- Remove an installation

Note: The extra OfficeSuite MSI installations are not affected by any changes for the Agile e6 Client installation. Please refer to the Chapter 5 if you add the OfficeSuite feature after the installation.

Repairing the Installation

You can use the Repair function to fix an Agile e6 Client installation that is not working properly. If the Repair function discovers that the key file for an Agile e6 Client component is damaged or missing, it restores all parts of the component—such as its registry entries, service entries, shortcut, and files.

Chapter 4

Uninstalling the Windows Client

Agile recommends that you use the Remove option in the Windows Control Panel to uninstall Agile e6.

Uninstalling the Office Suite component

The GDMToolsSetup and GDMAAddIn components have to be manually removed from the Add/Remove Programs Windows Control Panel before uninstalling the Agile e6 client.

Uninstalling the Client

1. In the Windows Control Panel open Add/Remove Programs.
2. Select Agile e6 from the list of currently installed programs.
3. Click the Remove button.

Note: The Java 2 Runtime Environment is not removed if you uninstall the Agile e6 client.

Chapter 5

OfficeSuite

The Agile e6 OfficeSuite installation consists of three parts:

- ❑ Agile e6 Client OfficeSuite feature

This feature installs additional libraries and executables

- ❑ GDMToolsSetup

An extra MSI component for document properties

- ❑ GDMAAddIn

An extra MSI component for the icons in the Office products and for the interconnection with the Agile e product.

The two GDM MSI files are automatically installed during the start.bat installation, if the OfficeSuite feature, or a complete installation was selected for the Agile e6 Client installation.

Note: The OfficeSuite will be installed for “All Users” during an installation of the Agile e6 Client with the Install Selector described in Chapter 3 Installing the Windows Client.

.NET Framework

Note: The following window will appear if you have selected to install the Office Suite, and if .NET Framework version 1.1 could not be detected on your system.

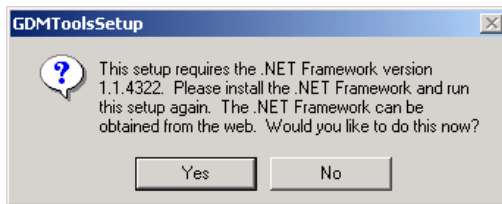

Click **No** and install the .NET Framework 1.1 via Windows Update and re-start the manual installation of the OfficeSuite MSIs.

Known problem with the Install Selector

This requester will open a second time for the second OfficeSuite MSI if this was an installation with the Install Selector f described in Chapter 3 Installing the Windows Client.

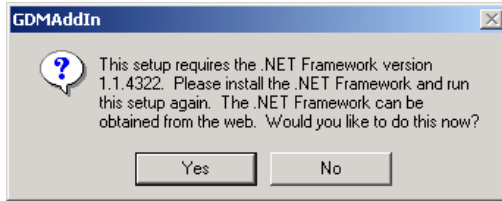

Click the **No** button again and the following window will open.

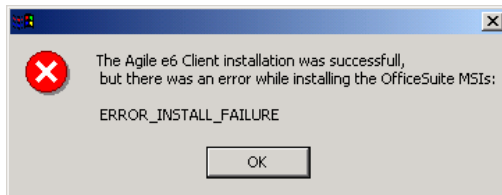

Please follow the description in the next section on how to install the OfficeSuite manually.

Manual OfficeSuite Installation

The GDMAddIn and GDMTools MSI files have to be installed separately if the Agile e6 Client was directly installed with the **Agile e6 Client** MSI and not with the setup.bat menu or if there was an error during the installation of the OfficeSuite.

These two MSI files have to be installed in the following subdirectory of the Agile e6 Client installation directory: `axalant\bin\intel-ms-nt5.0`

Install Files

The GDMAddIn.msi and GDMTools.msi files can be found in the WinRoot\client subdirectory on the installation DVD.

There is no special order required in installing these two MSI files.

Installation

1. Start the installation of the first OfficeSuite MSI by double clicking on the file in the Windows Explorer.

Note: The following screenshots shows the GDMAddIn installation, but the GDMTools installation is very similar and has only one page less then the GDMAddIn installation.

2. The Welcome Screen opens



3. Click Next to continue.
4. The Select Installation Folder window opens.

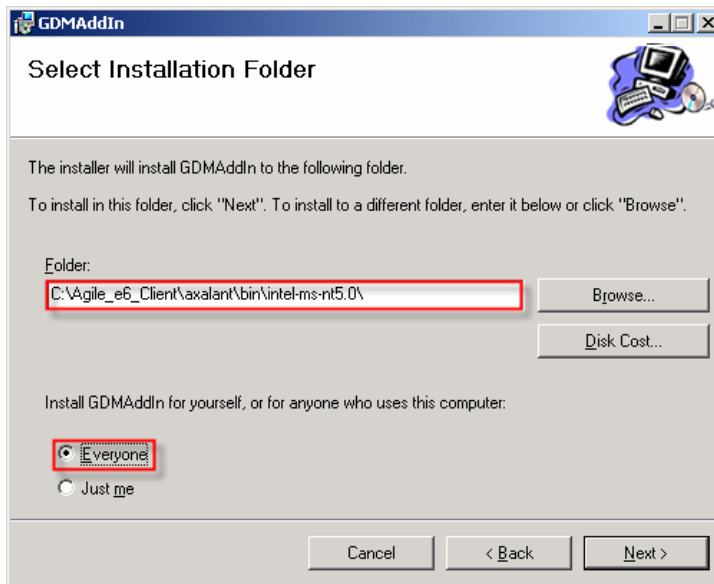

5. Change the installation Folder

Note: These two MSI files have to be installed in the following subdirectory of the Agile e6 Client installation directory: **axalant\bin\intel-ms-nt5.0**
 The OfficeSuite will not work if the MSI files are not installed in this Agile e6 Client subdirectory.

6. Select one of the installation options:
 - Everyone — recommended
 - Just me

This selection should match the one, which was chosen in **Error! Reference source not found.**, Step 7 for the Agile e6 Client.

7. Click **Next** to continue.
8. The **Confirm Installation** window opens.

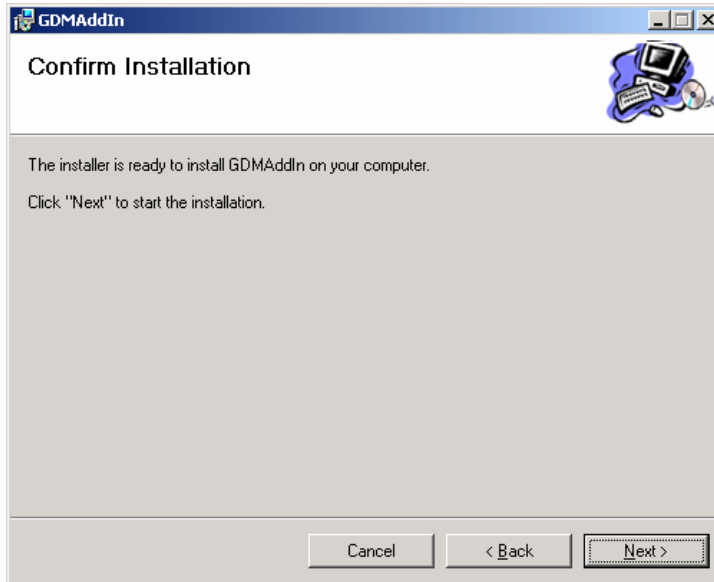

Note: The GDMAddIn has the additional Customer Information window where you can enter your user name and organization.

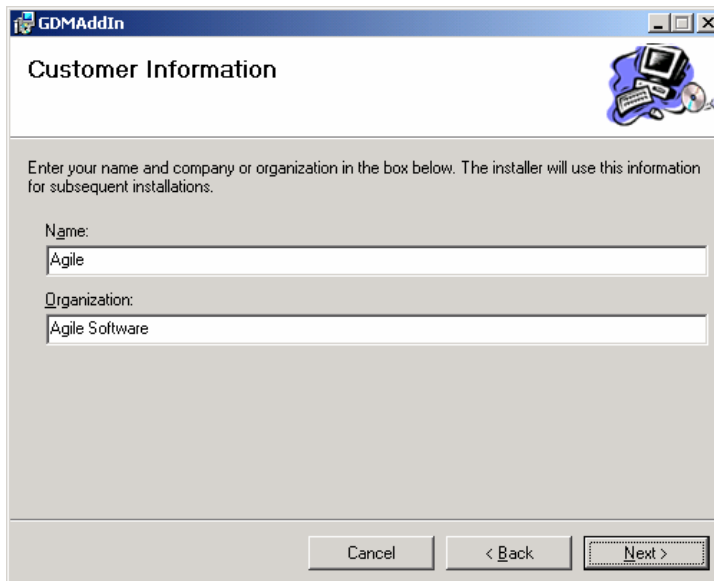

9. Click **Next** to start the installation.
The installation is started. .

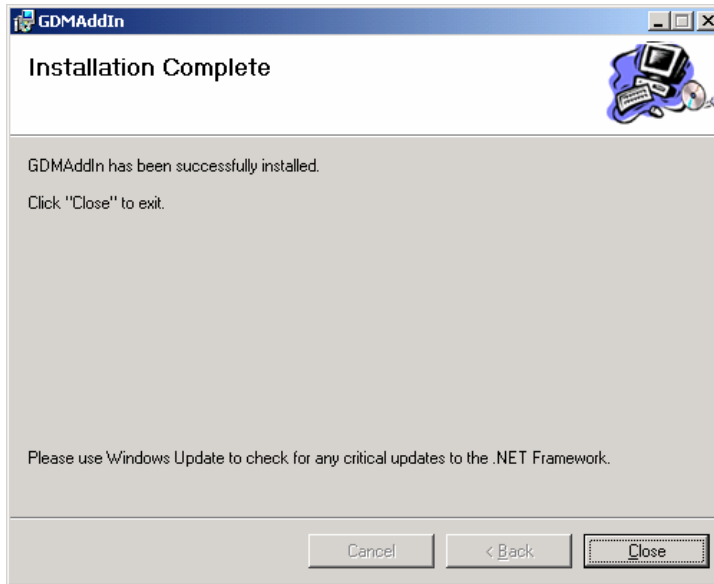

- 10.** Click Close to finish the installation.
- 11.** Install the second OfficeSuite MSI installation by double clicking on the second file and repeat the described steps.

Chapter 6

Software Distribution

The Agile e6 client is a MSI based installation with CAB files.

Components

All components can be found in the WinRoot\client subdirectory on the installation DVD

- ❑ Agile e6 Client.msi
- ❑ Agile e6 client CAB files:
 - ECI64.cab
 - JClient.cab
 - OfficeS.cab
 - WClient.cab
 - Wfled.cab
- ❑ GDMAAddIn.msi
- ❑ GDMTTools.msi

Installation notes

- ❑ A silent installation will install all CAB files, but does not set the JAVA_HOME environment variable. This environment variable is only needed for the Java Client and /or for the Workflow Editor.
- ❑ The GDMAAddIn and GDMTTools MSI files have to be installed separately in the following subdirectory of the Agile e6 Client installation directory

axalant\bin\intel-ms-nt5.0