

Oracle® Retail Integrated Store Operations

Data Model

Release 10.4.12

March 2008

The Programs (which include both the software and documentation) contain proprietary information; they are provided under a license agreement containing restrictions on use and disclosure and are also protected by copyright, patent, and other intellectual and industrial property laws. Reverse engineering, disassembly, or decompilation of the Programs, except to the extent required to obtain interoperability with other independently created software or as specified by law, is prohibited.

The information contained in this document is subject to change without notice. If you find any problems in the documentation, please report them to us in writing. This document is not warranted to be error-free. Except as may be expressly permitted in your license agreement for these Programs, no part of these Programs may be reproduced or transmitted in any form or by any means, electronic or mechanical, for any purpose.

If the Programs are delivered to the United States Government or anyone licensing or using the Programs on behalf of the United States Government, the following notice is applicable:

U.S. GOVERNMENT RIGHTS Programs, software, databases, and related documentation and technical data delivered to U.S. Government customers are "commercial computer software" or "commercial technical data" pursuant to the applicable Federal Acquisition Regulation and agency-specific supplemental regulations. As such, use, duplication, disclosure, modification, and adaptation of the Programs, including documentation and technical data, shall be subject to the licensing restrictions set forth in the applicable Oracle license agreement, and, to the extent applicable, the additional rights set forth in FAR 52.227-19, Commercial Computer Software—Restricted Rights (June 1987). Oracle Corporation, 500 Oracle Parkway, Redwood City, CA 94065

The Programs are not intended for use in any nuclear, aviation, mass transit, medical, or other inherently dangerous applications. It shall be the licensee's responsibility to take all appropriate fail-safe, backup, redundancy and other measures to ensure the safe use of such applications if the Programs are used for such purposes, and we disclaim liability for any damages caused by such use of the Programs.

Oracle, JD Edwards, PeopleSoft, and Siebel are registered trademarks of Oracle Corporation and/or its affiliates. Other names may be trademarks of their respective owners.

The Programs may provide links to Web sites and access to content, products, and services from third parties. Oracle is not responsible for the availability of, or any content provided on, third-party Web sites. You bear all risks associated with the use of such content. If you choose to purchase any products or services from a third party, the relationship is directly between you and the third party. Oracle is not responsible for: (a) the quality of third-party products or services; or (b) fulfilling any of the terms of the agreement with the third party, including delivery of products or services and warranty obligations related to purchased products or services. Oracle is not responsible for any loss or damage of any sort that you may incur from dealing with any third party.

Value-Added Reseller (VAR) Language

- (i) the software component known as **ACUMATE** developed and licensed by Lucent Technologies Inc. of Murray Hill, New Jersey, to Oracle and imbedded in the Oracle Retail Predictive Application Server – Enterprise Engine, Oracle Retail Category Management, Oracle Retail Item Planning, Oracle Retail Merchandise Financial Planning, Oracle Retail Advanced Inventory Planning and Oracle Retail Demand Forecasting applications.
- (ii) the **MicroStrategy** Components developed and licensed by MicroStrategy Services Corporation (MicroStrategy) of McLean, Virginia to Oracle and imbedded in the MicroStrategy for Oracle Retail Data Warehouse and MicroStrategy for Oracle Retail Planning & Optimization applications.
- (iii) the **SeeBeyond** component developed and licensed by Sun Microsystems, Inc. (Sun) of Santa Clara, California, to Oracle and imbedded in the Oracle Retail Integration Bus application.
- (iv) the **Wavelink** component developed and licensed by Wavelink Corporation (Wavelink) of Kirkland, Washington, to Oracle and imbedded in Oracle Retail Store Inventory Management.
- (v) the software component known as **Crystal Enterprise Professional and/or Crystal Reports Professional** licensed by Business Objects Software Limited (“Business Objects”) and imbedded in Oracle Retail Store Inventory Management.
- (vi) the software component known as **Access Via**TM licensed by Access Via of Seattle, Washington, and imbedded in Oracle Retail Signs and Oracle Retail Labels and Tags.
- (vii) the software component known as **Adobe Flex**TM licensed by Adobe Systems Incorporated of San Jose, California, and imbedded in Oracle Retail Promotion Planning & Optimization application.
- (viii) the software component known as **Style Report**TM developed and licensed by InetSoft Technology Corp. of Piscataway, New Jersey, to Oracle and imbedded in the Oracle Retail Value Chain Collaboration application.
- (ix) the software component known as **WebLogic**TM developed and licensed by BEA Systems, Inc. of San Jose, California, to Oracle and imbedded in the Oracle Retail Value Chain Collaboration application.
- (x) the software component known as **DataBeacon**TM developed and licensed by Cognos Incorporated of Ottawa, Ontario, Canada, to Oracle and imbedded in the Oracle Retail Value Chain Collaboration application.

Preface

Oracle Retail data models can contain Relational Integrity Diagrams and Data Definitions. A list of the possible contents of each of these is below.

- Relational Integrity Diagrams
These diagrams show the relationship between the various tables within a functional area.
 - Table names
 - Column names
 - Primary and foreign keys
- Data Definitions
 - Table names and descriptions
 - Column summaries
 - Primary and foreign keys (if applicable)
 - Check constraints (if applicable)
 - Index summaries (if applicable)
 - Column detail information

Audience

This data model is written for the following audiences:

- Data modelers
- Business analysts
- System analysts and designers
- Integrators and implementation staff

Related Documents

For more information, see the following documents in the Oracle Retail Integrated Store Operations Release 10.4.12 documentation set:

- Oracle Retail Integrated Store Operations Installation Guide
- Oracle Retail Integrated Store Operations Release Notes

Customer Support

<https://metalink.oracle.com>

When contacting Customer Support, please provide the following:

- Product version and program/module name
- Functional and technical description of the problem (include business impact)
- Detailed step-by-step instructions to re-create
- Exact error message received
- Screen shots of each step you take

Review Patch Documentation

For a base release ("0" release, such as 12.0), Oracle Retail strongly recommends that you read all patch documentation before you begin installation procedures. Patch documentation can contain critical information related to the base release, based on new information and code changes that have been made since the base release.

Oracle Retail Documentation on the Oracle Technology Network

In addition to being packaged with each product release (on the base or patch level), all Oracle Retail documentation is available on the following Web site:

http://www.oracle.com/technology/documentation/oracle_retail.html

Documentation should be available on this Web site within a month after a product release. Note that documentation is always available with the packaged code on the release date.

Diagram : POS_DD_FORMS
Title : Forms

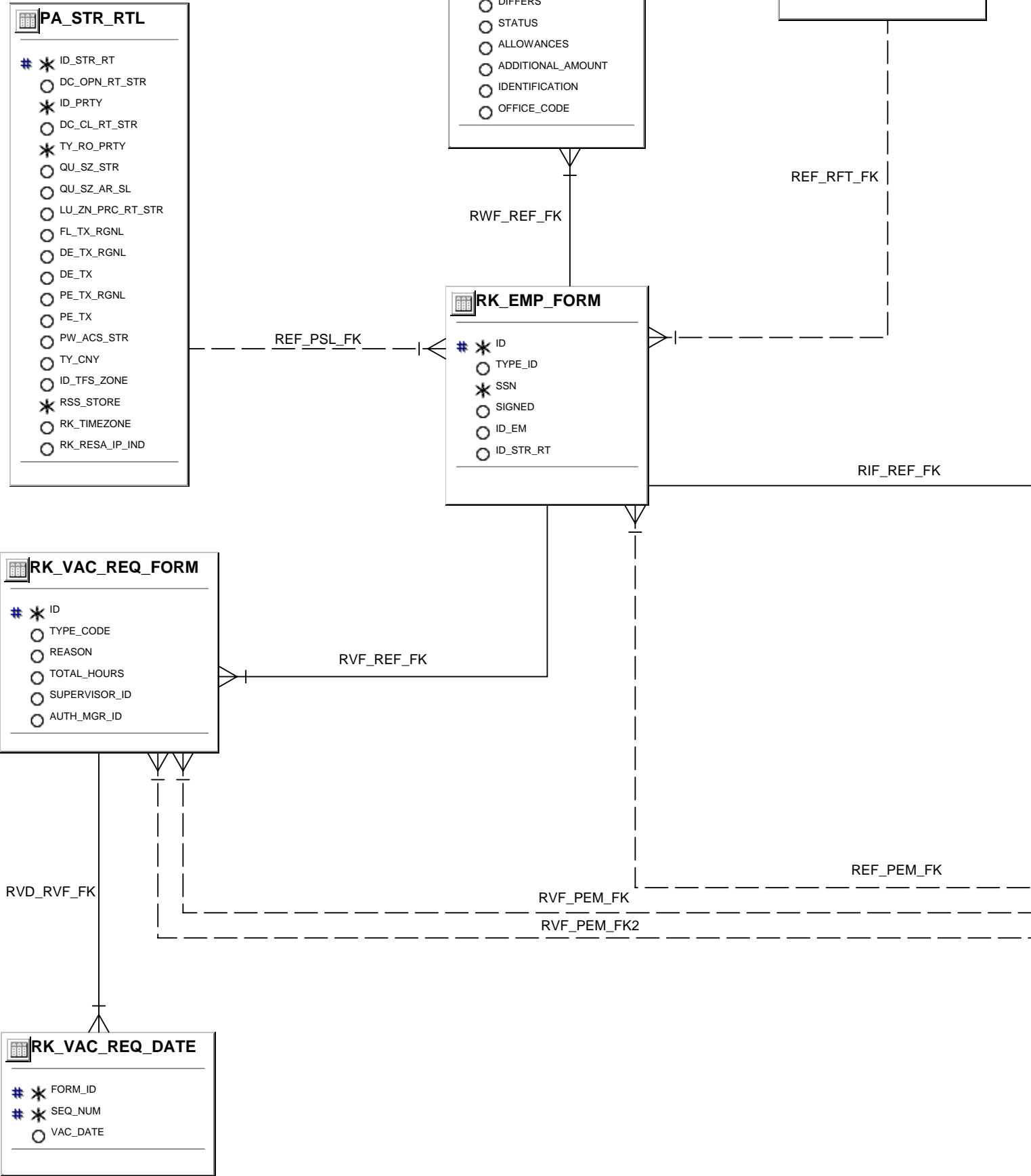

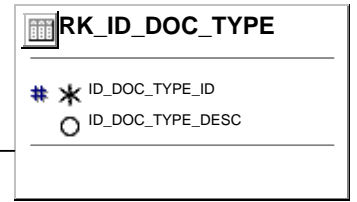
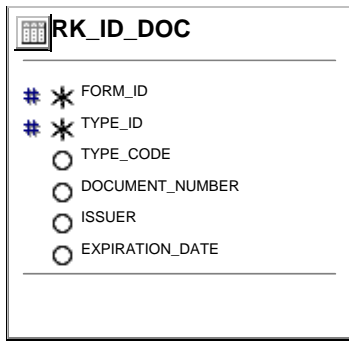

RID_RDT_FK

RID_RIF_FK

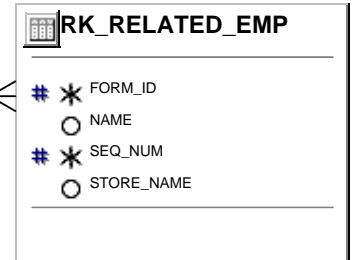
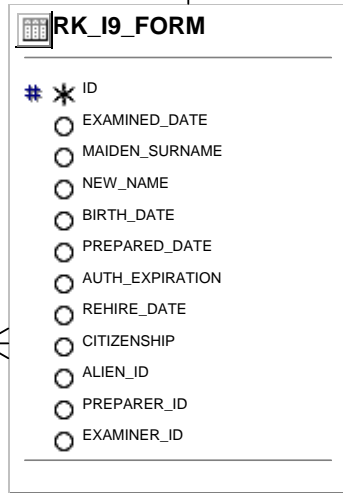

RRP_REA_FK

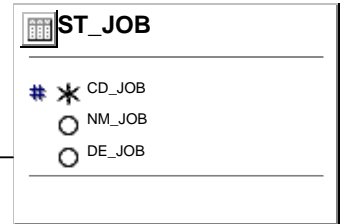

REA_STJ_FK

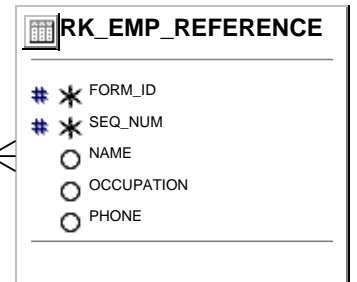

RER_REA_FK

RIF_PEM_FK

RIF_PEM_FK2

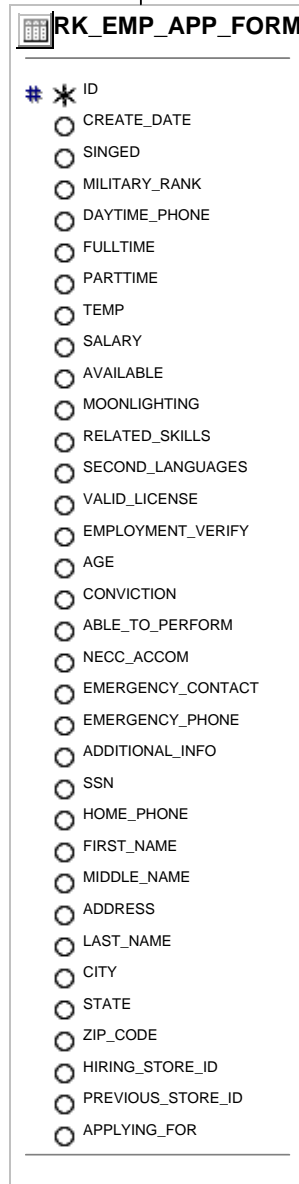
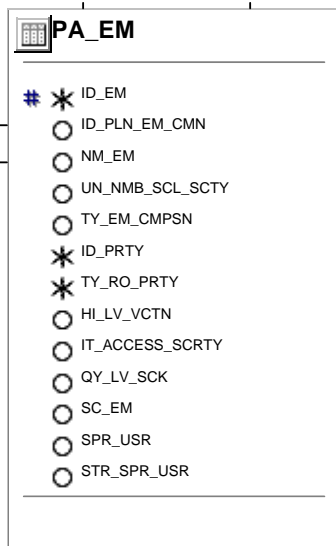

REH_REA_FK

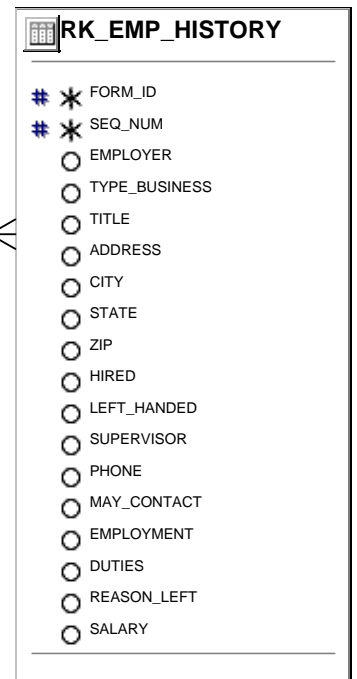
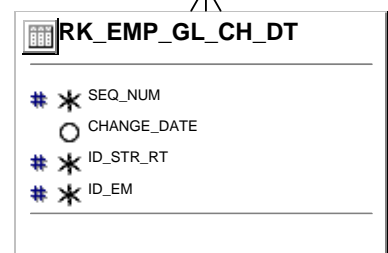
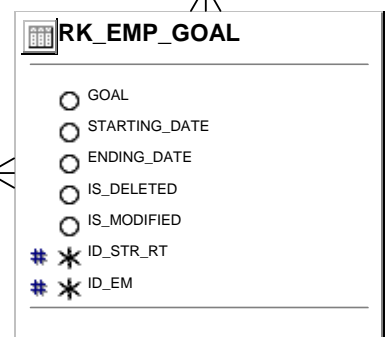
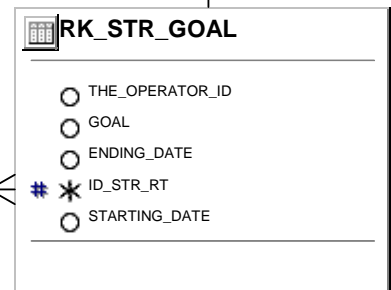
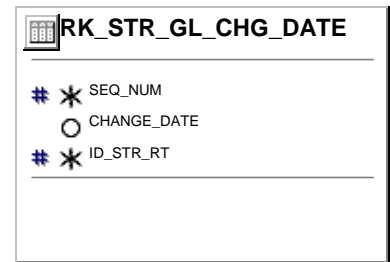
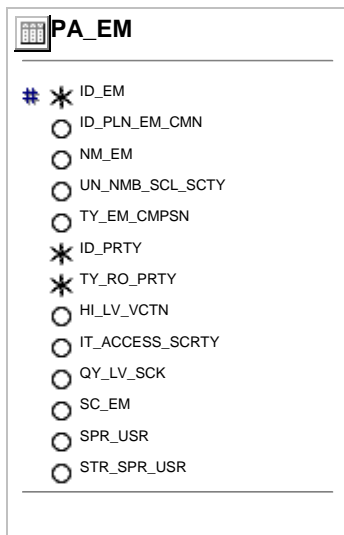
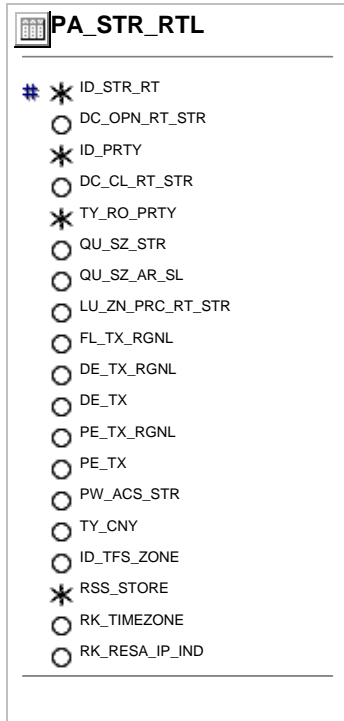



Diagram : POS_DD_GOALING
Title : Goaling



RGC_RSL_FK

RSL_PSL_FK

RGL_RSL_FK

RGL_PEM_FK

REG_RGL_FK

Diagram : POS_DD_INVENTORY
Title : Inventory

TR_TRN	
# *	AI_TRN
○	ID_OPR
○	TY_TRN
○	TS_TM_SRT
○	TS_TRN_BGN
○	TS_TRN_END
○	FL_TRG_TRN
○	FL_KY_OFL
○	TS_TRN_PST
○	TS_TRN_SBM
○	TS_TRN_CRT
○	TS_TRN_PRC
○	TY_GUI_TRN
○	ID_VOID
○	DE_HND_TCK
○	NOT_VOID_REASON
○	ID_RPSTY_TND
○	ID_STR_RT
○	FL_TRN_EXPORT

CO_TYP_TRN	
# *	TY_TRN
○	ID_RS

AS_ITM	
# *	ID_ITM
○	ID_LN_PRC
○	ID_STRC_MR
○	LU_HRC_MR_LV
○	FL_ITM_DSC
○	LU_SBSN
○	LU_SN
○	FY
○	FL_ADT_ITM_PRC
○	NM_BRN
○	FL_AZN_FR_SLS
○	LU_ITM_USG
○	NM_ITM
○	DE_ITM
○	TY_ITM
○	LU_KT_ST
○	FL_ITM_SBST_IDN
○	LU_CLN_ORD
○	ID_DPT_POS
○	CD_CLB_MKTG
○	DIFF_1
○	ID_CLSS
○	DIFF_2
○	DIFF_3
○	DIFF_4
○	ID_SBCL
○	STATUS
○	LU_EXM_TX
○	ID_PRT_ITM
○	TRANS_LEVEL
○	ITEM_LEVEL
*	PACK_IND
*	SELLABLE_IND
*	ORDERABLE_IND
○	PACKAGE_UOM
○	DFT_CASE_SIZE
○	ITEM_ID_TY
○	PRIMARY_REF
○	LU_UOM_DFT
○	SGGSTD_TICKET_TY_CDE
○	RETAIL_ZONE_GRP_ID
○	CONSIGNMENT_RATE

PA_STR_RTL	
# *	ID_STR_RT
○	DC_OPN_RT_STR
*	ID_PRTY
○	DC_CL_RT_STR
*	TY_RO_PRTY
○	QU_SZ_STR
○	QU_SZ_AR_SL
○	LU_ZN_PRC_RT_STR
○	FL_TX_RGNL
○	DE_TX_RGNL
○	DE_TX
○	PE_TX_RGNL
○	PE_TX
○	PW_ACS_STR
○	TY_CNY
○	ID_TFS_ZONE
*	RSS_STORE
○	RK_TIMEZONE
○	RK_RESA_IP_IND

Diagram : POS_DD_ITEMS
Title : Items

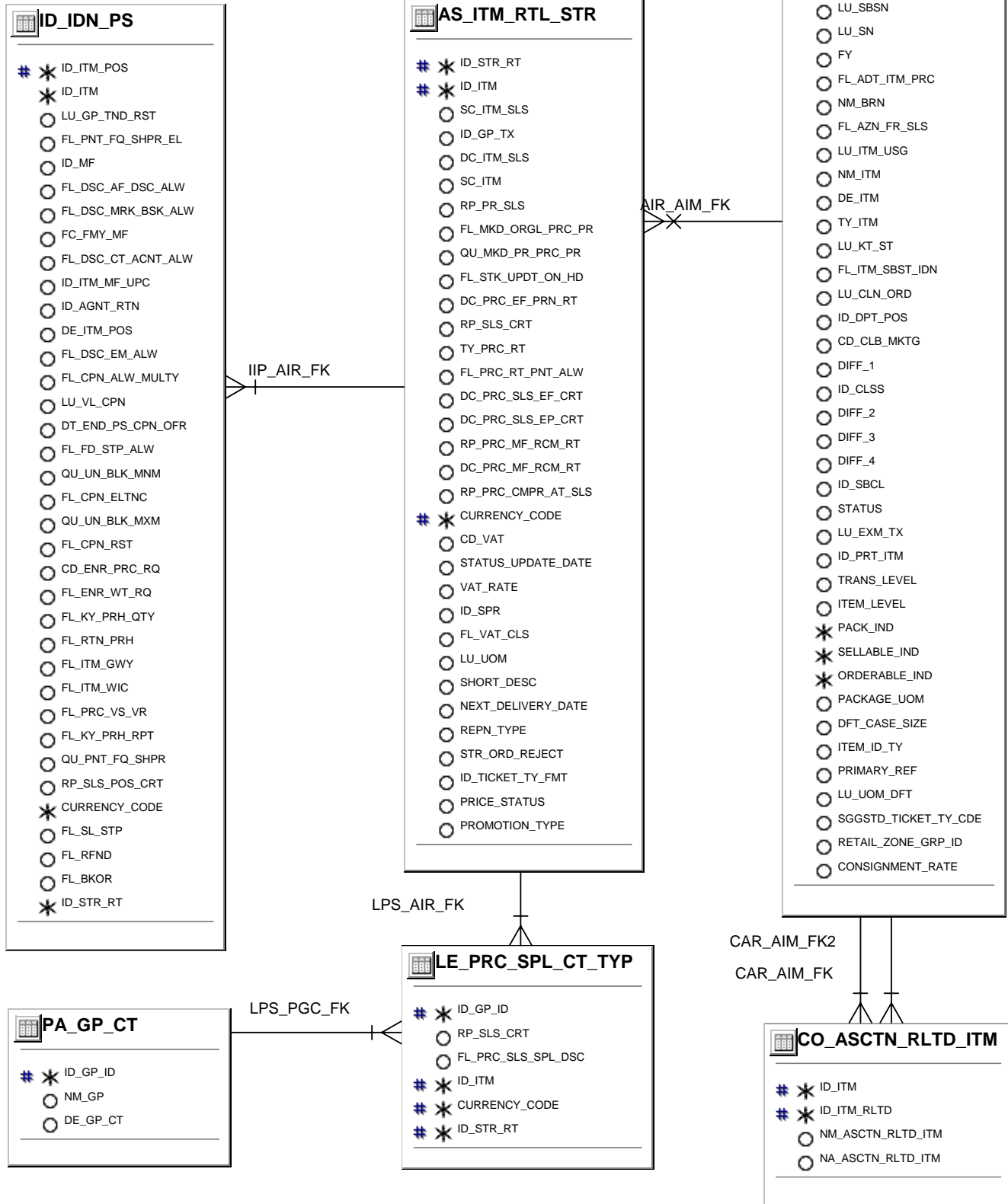

Diagram : POS_DD_LAYAWAY
Title : Layaway

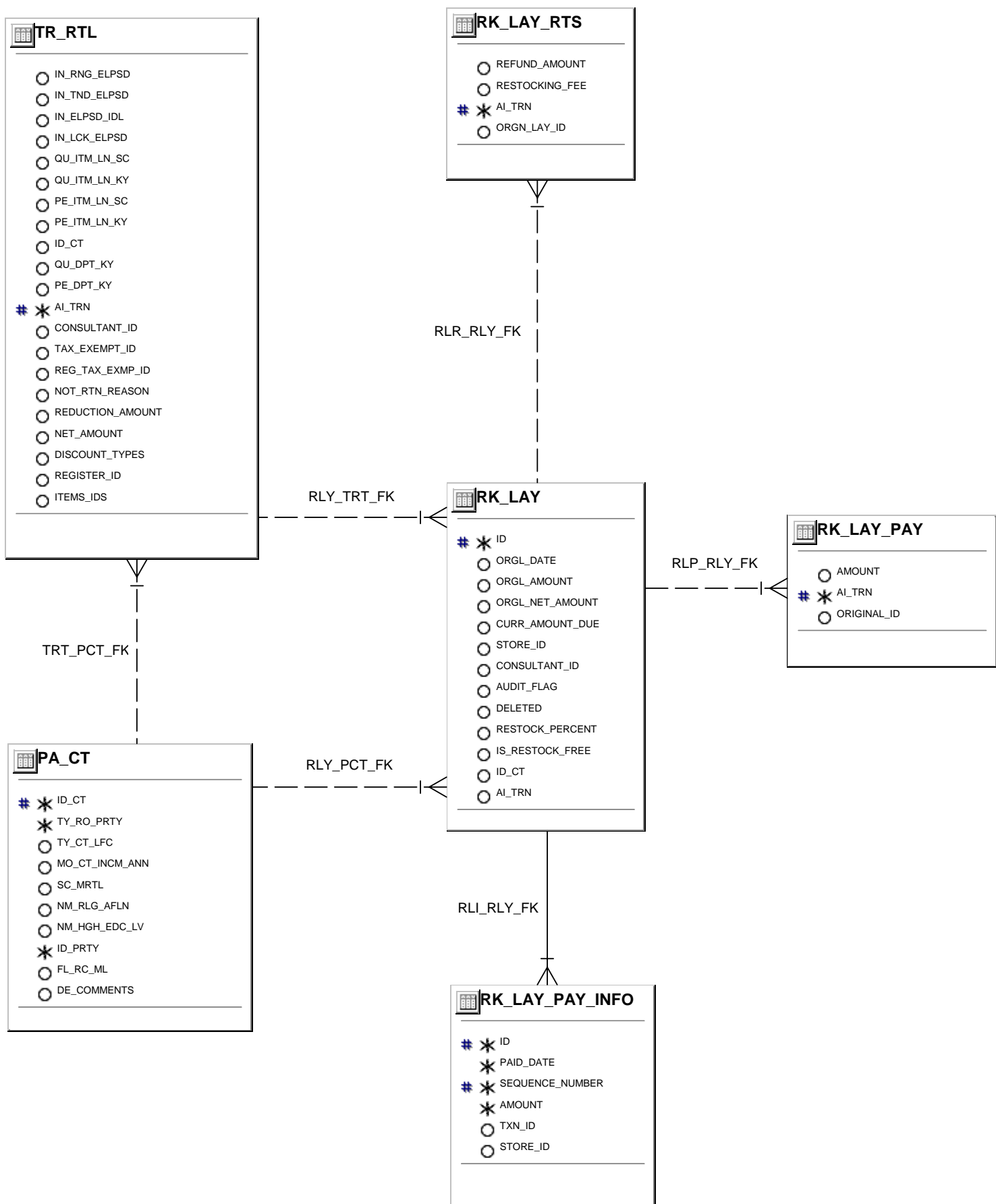
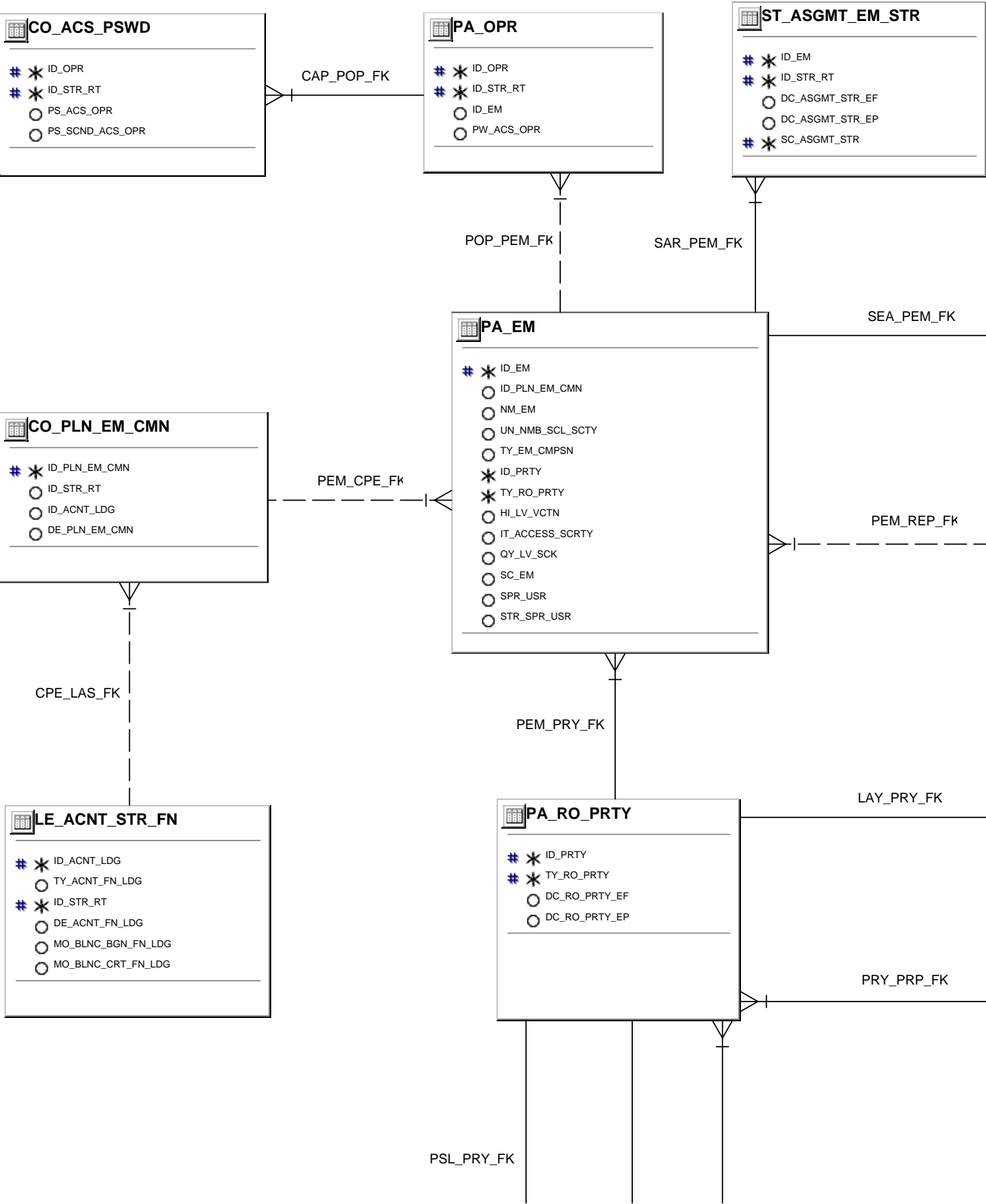
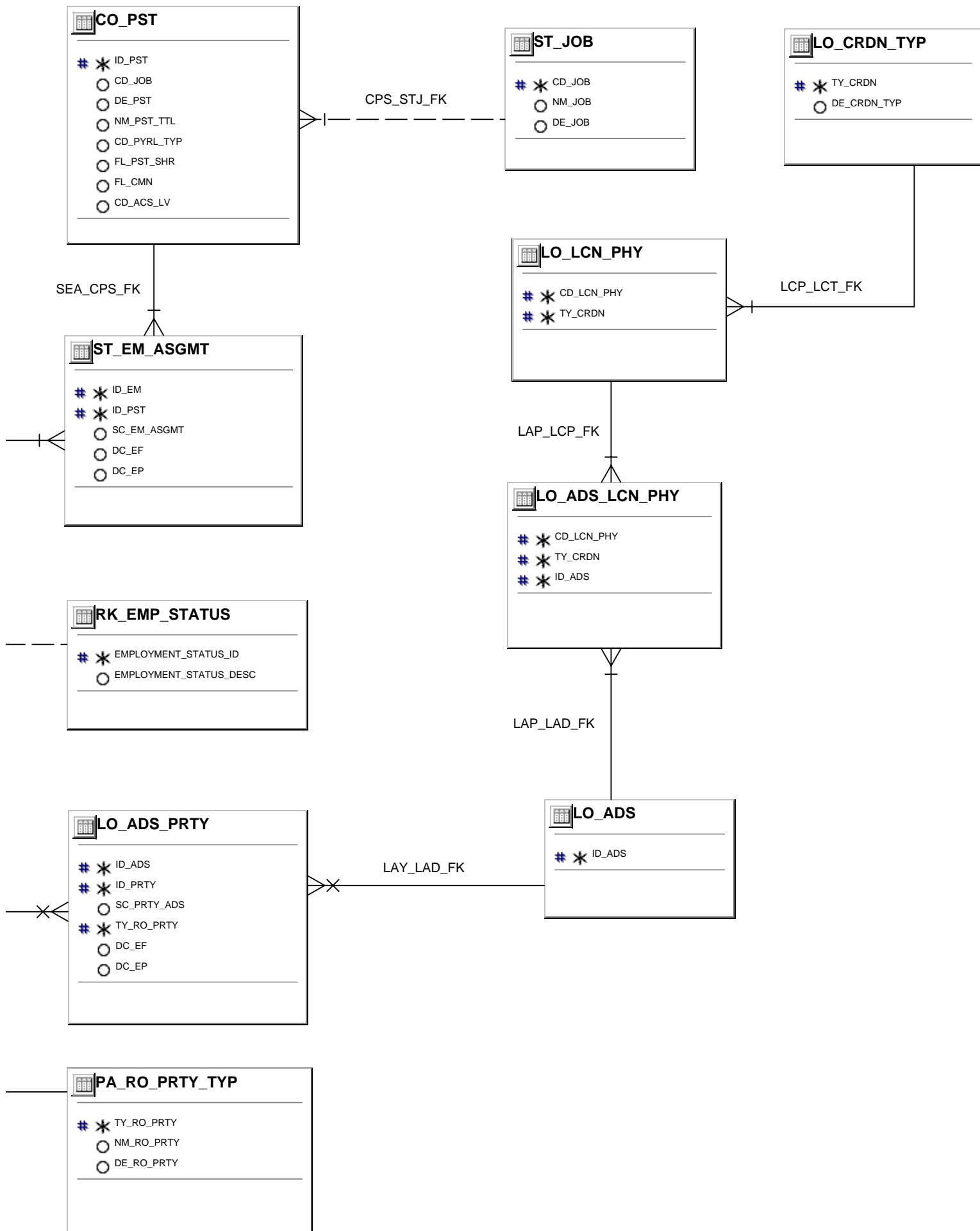
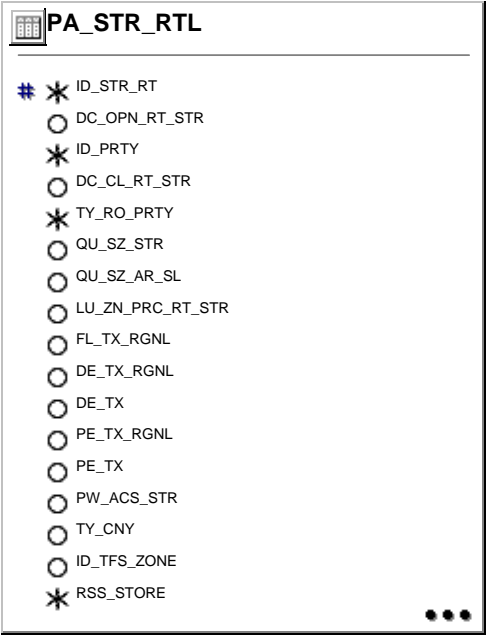

Diagram : POS_DD_PARTIES
Title : Parties







PCT_PRY_FK

PRY_PPY_FK

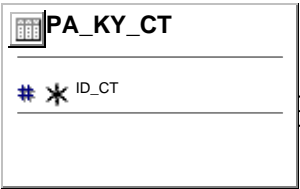
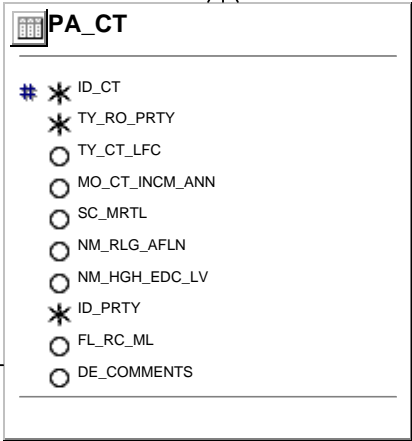

PKC_PCT_FK

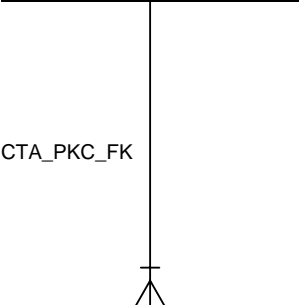

CTA_PKC_FK

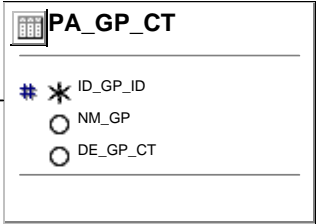

CTA_PGC_FK

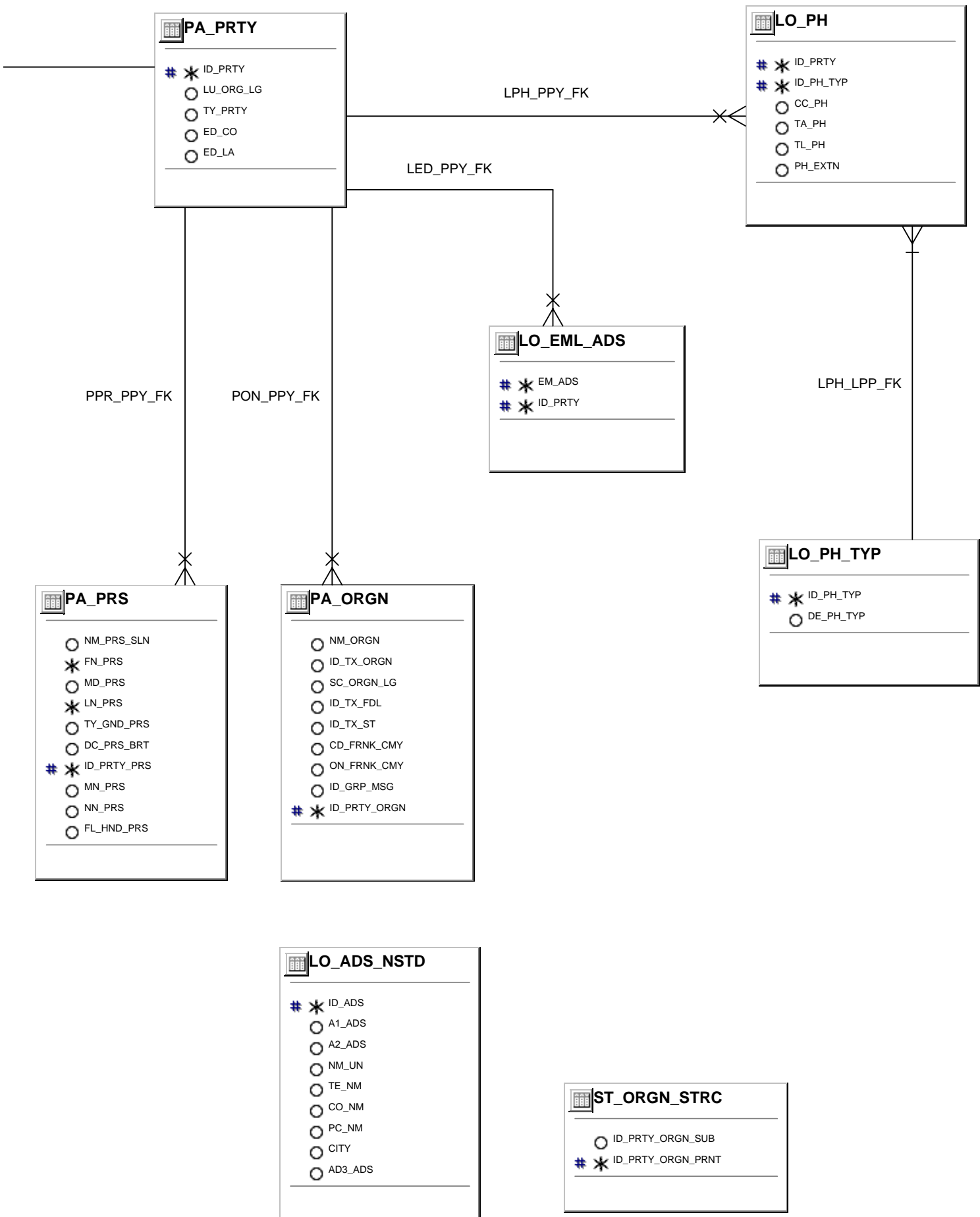

Diagram : POS_DD_PAYMENTS
Title : Payments

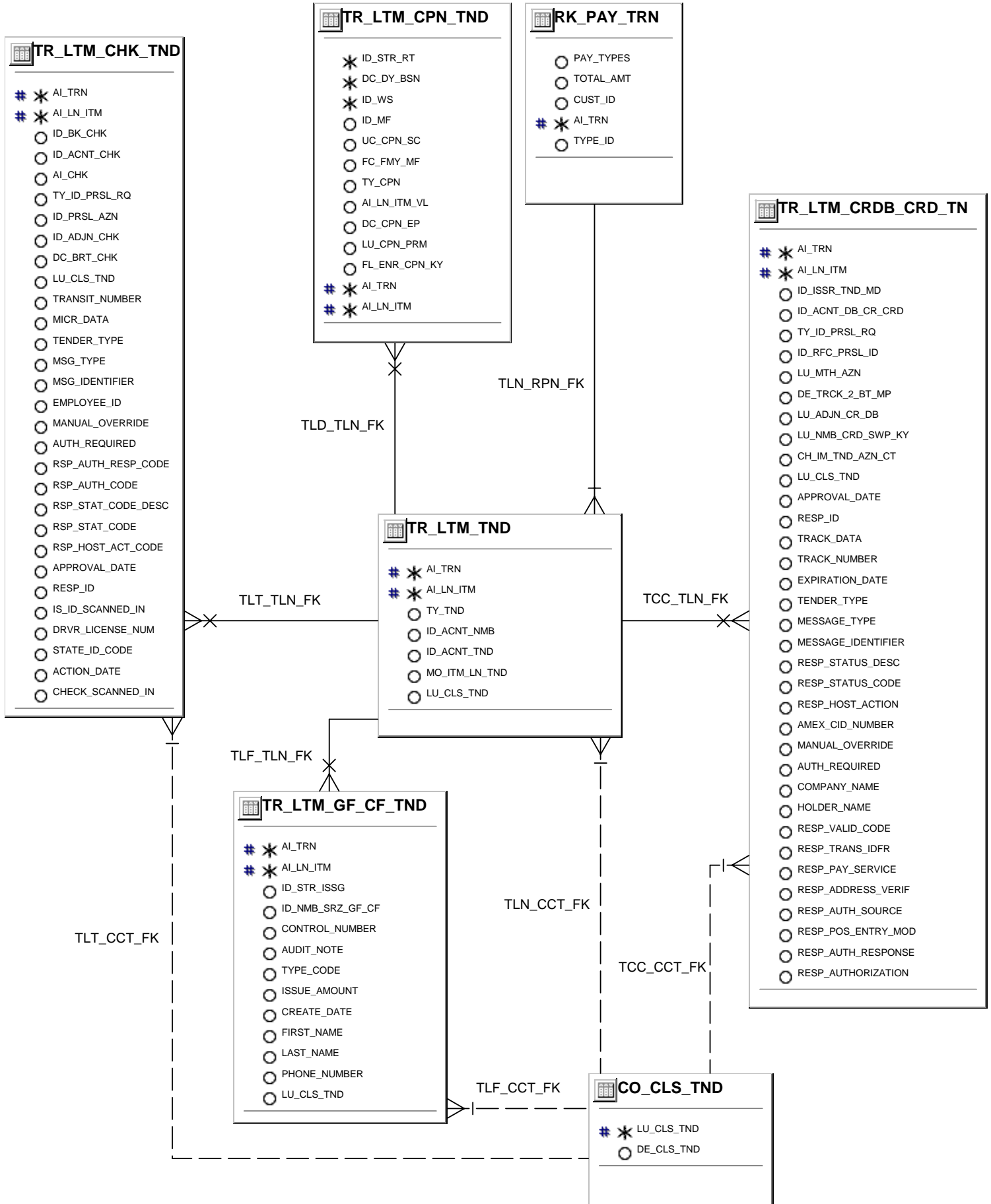

Diagram : POS_DD_POS
Title : POS

RK_REDUCTION

○ DETAIL_SEQ_NUMBER
○ AMOUNT
○ REASON
○ AI_TRN
○ AI_LN_ITM

RK_SHIP_REQ

* SEQ_NUM
○ FIRST_NAME
○ LAST_NAME
○ ADDRESS
○ APARTMENT
○ CITY
○ STATE
○ ZIP_CODE
○ COUNTRY
○ PHONE
○ SPECIAL_INSTR
○ GIFT_MESSAGE
* AI_TRN

PA_CT

* ID_CT
* TY_RO_PRTY
○ TY_CT_LFC
○ MO_CT_INCM_ANN
○ SC_MRTL
○ NM_RLG_AFLN
○ NM_HGH_EDC_LV
* ID_PRTY
○ FL_RC_ML
○ DE_COMMENTS

RK_POS_LN_ITM_DTL

* SEQUENCE_NUMBER
○ NET_AMT
○ TAX_AMT
○ MANUAL_TAX_AMT
○ REGIONAL_TAX_AMT
○ DEAL_MKDN_AMT
○ USER_ENTERED_FL
○ MAN_REG_TAX_AMT
○ GIFT_CERT_ID
○ SALE_RETURNED
* AI_TRN
* AI_LN_ITM
○ DEAL_ID
○ VAT_AMT

RK_RTN_POS_LN_ITM

* SEQUENCE_NUMBER
○ RTN_AI_TRN
○ RTN_AI_LN_ITM
○ SALE_AI_TRN
○ SALE_AI_LN_ITM
○ SALE_DTL_SEQ_NUM

TR_RTL

○ IN_RNG_ELPSD
○ IN_TND_ELPSD
○ IN_ELPSD_IDL
○ IN_LCK_ELPSD
○ QU_ITM_LN_SC
○ QU_ITM_LN_KY
○ PE_ITM_LN_SC
○ PE_ITM_LN_KY
○ ID_CT
○ QU_DPT_KY
○ PE_DPT_KY
* AI_TRN
○ CONSULTANT_ID
○ TAX_EXEMPT_ID
○ REG_TAX_EXMP_ID
○ NOT_RTN_REASON
○ REDUCTION_AMOUNT
○ NET_AMOUNT
○ DISCOUNT_TYPES
○ REGISTER_ID
○ ITEMS_IDS

TRT_RPN_FK

RRQ_TRT_FK

TRT_PCT_FK

TLC_TRT_FK

RPY_TRT_FK

TLE_TLC_FK

TLC_TDC_FK

RK_POS_LAY

○ DEPOSIT_PERCENT
○ RESTOCKING_PERCENT
○ RESTOCKING_FREE
○ DESIRED_AMOUNT_DUE
○ PAYMENT_FREQUENCY
○ LAYAWAY_ID
* AI_TRN

TR_LTM_EM_DSC

* AI_LN_ITM
* AI_TRN
○ ID_EM
○ ID_GP_EM_DSC
○ MO_ITM_LN_EM_DSC

TR_LTM_DSC

* AI_TRN
* AI_LN_ITM
○ TY_DSC
○ MO_DSC
○ CNVT_TO_MKDN
○ IS_DSC_PERCENT
○ IS_ADDITION_TO_MD
○ IS_SIG_REQUIRED
○ ADVERTISING_CODE
○ CORPORATE_ID
○ EMPLOYEE_ID
○ REASON
○ PERCENT
○ GUI_LABEL
○ TYPE_CODE

TR_DSC

* TY_DSC
○ ID_STR_RT
○ ID_Acnt_LDG
○ NM_DSC
○ DE_DSC
○ CD_RDN_MTH
○ MO_RDN_AMT
○ PE_RDN_AMT
○ MO_NW_PRC

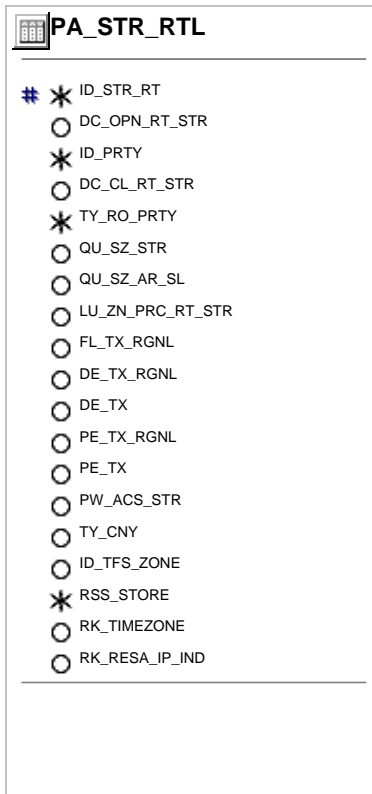
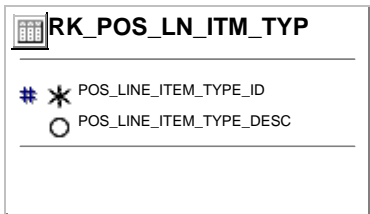
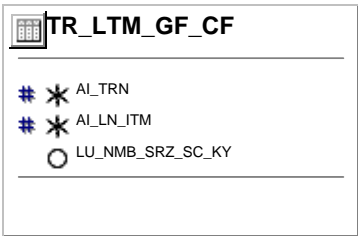
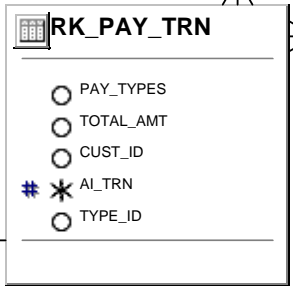
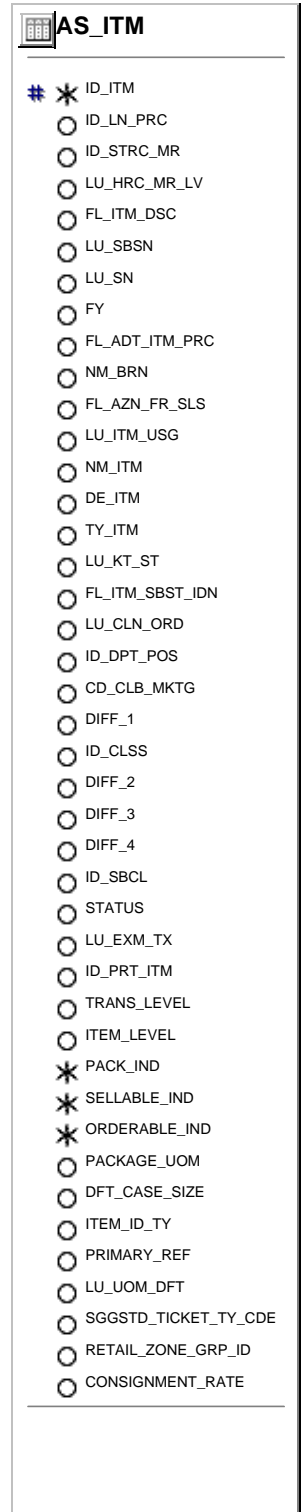
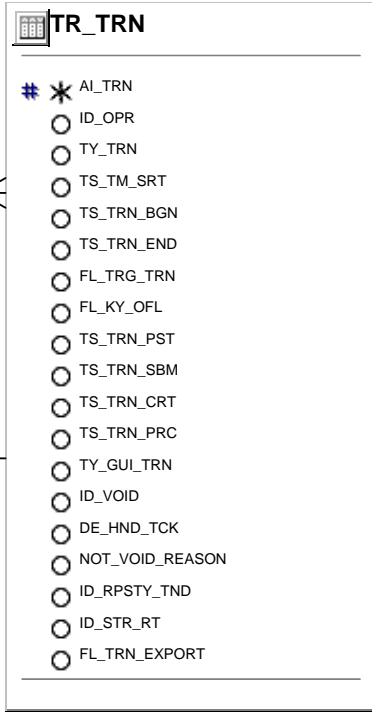
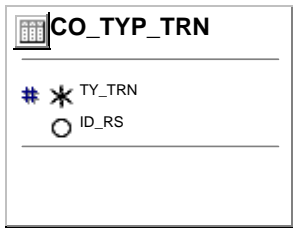

TTR_CTN_FK

RPN_CTN_FK

RPN_TTR_FK

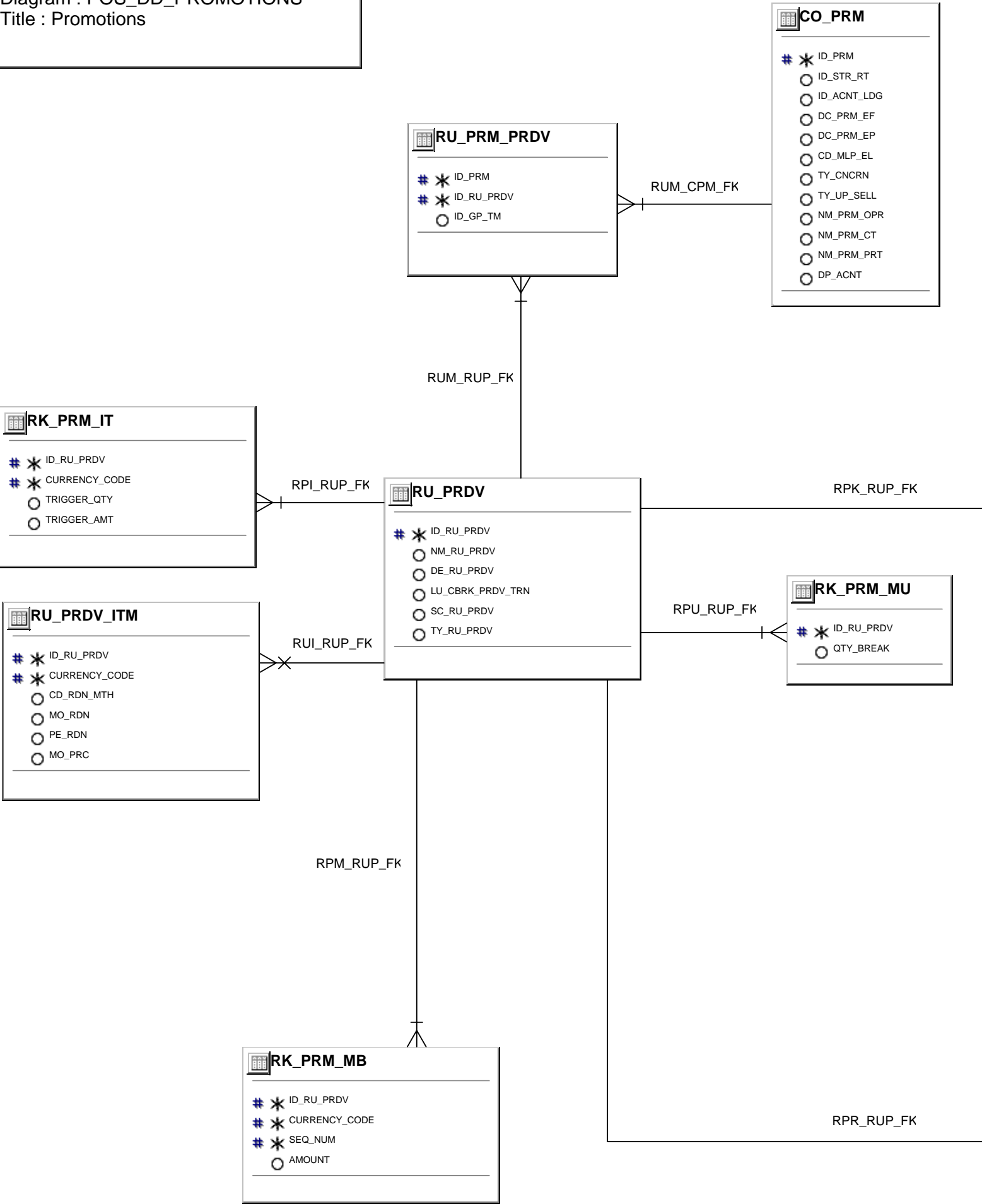

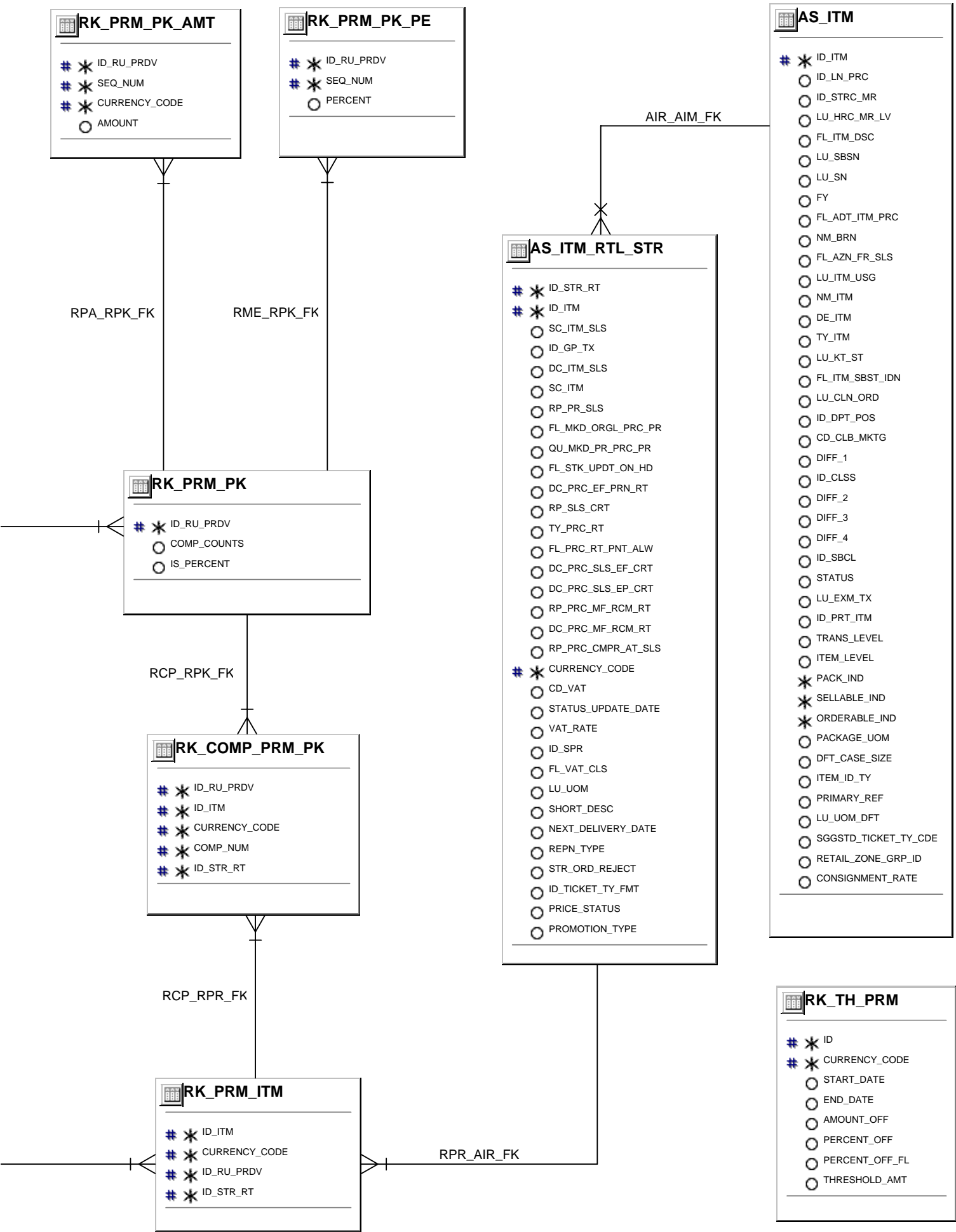

Diagram : POS_DD_REGISTER_SOD_EOD
Title : Register SOD/EOD

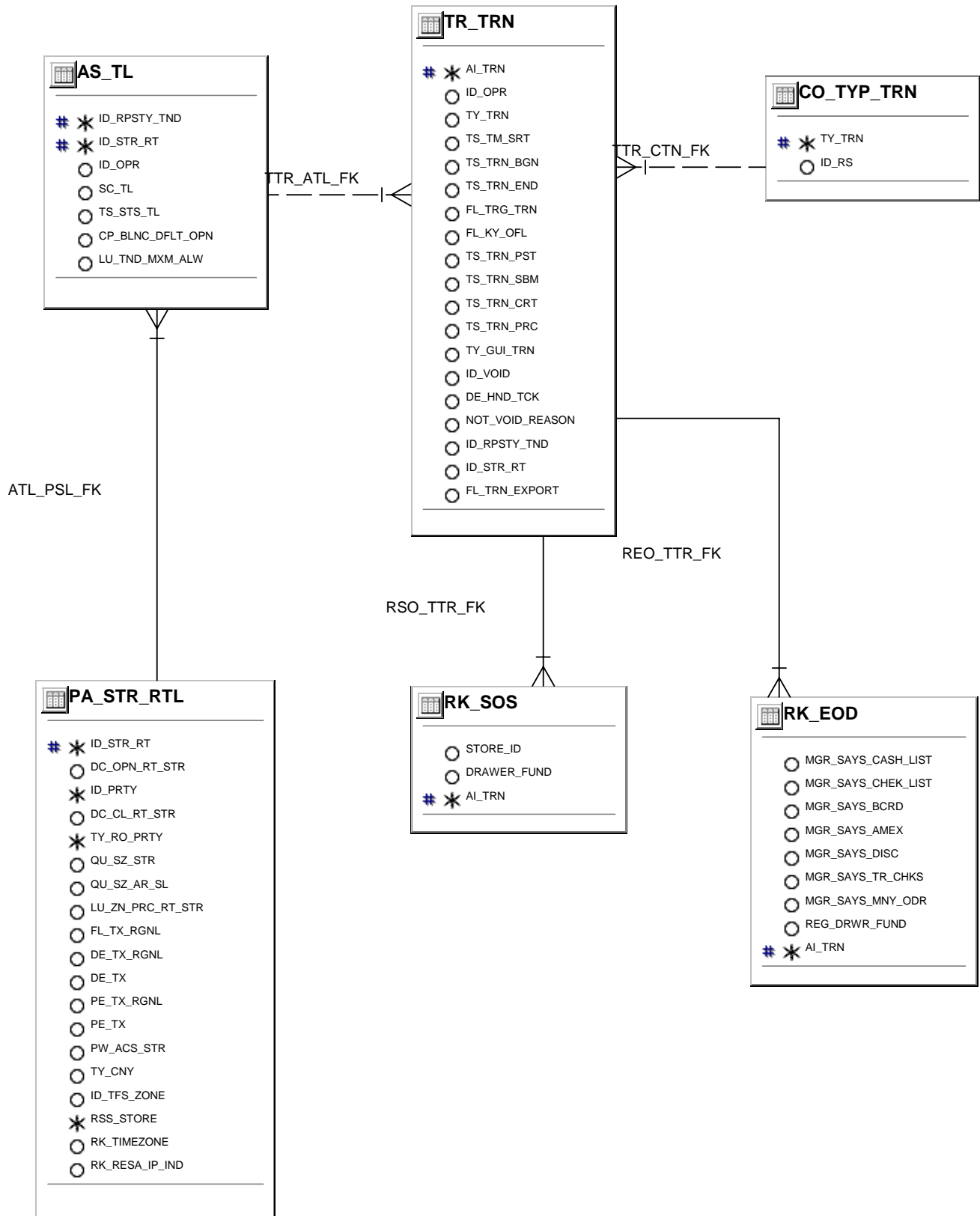

Diagram : POS_DD_RETAIL_TRANSACTIONS
Title : Retail Transactions

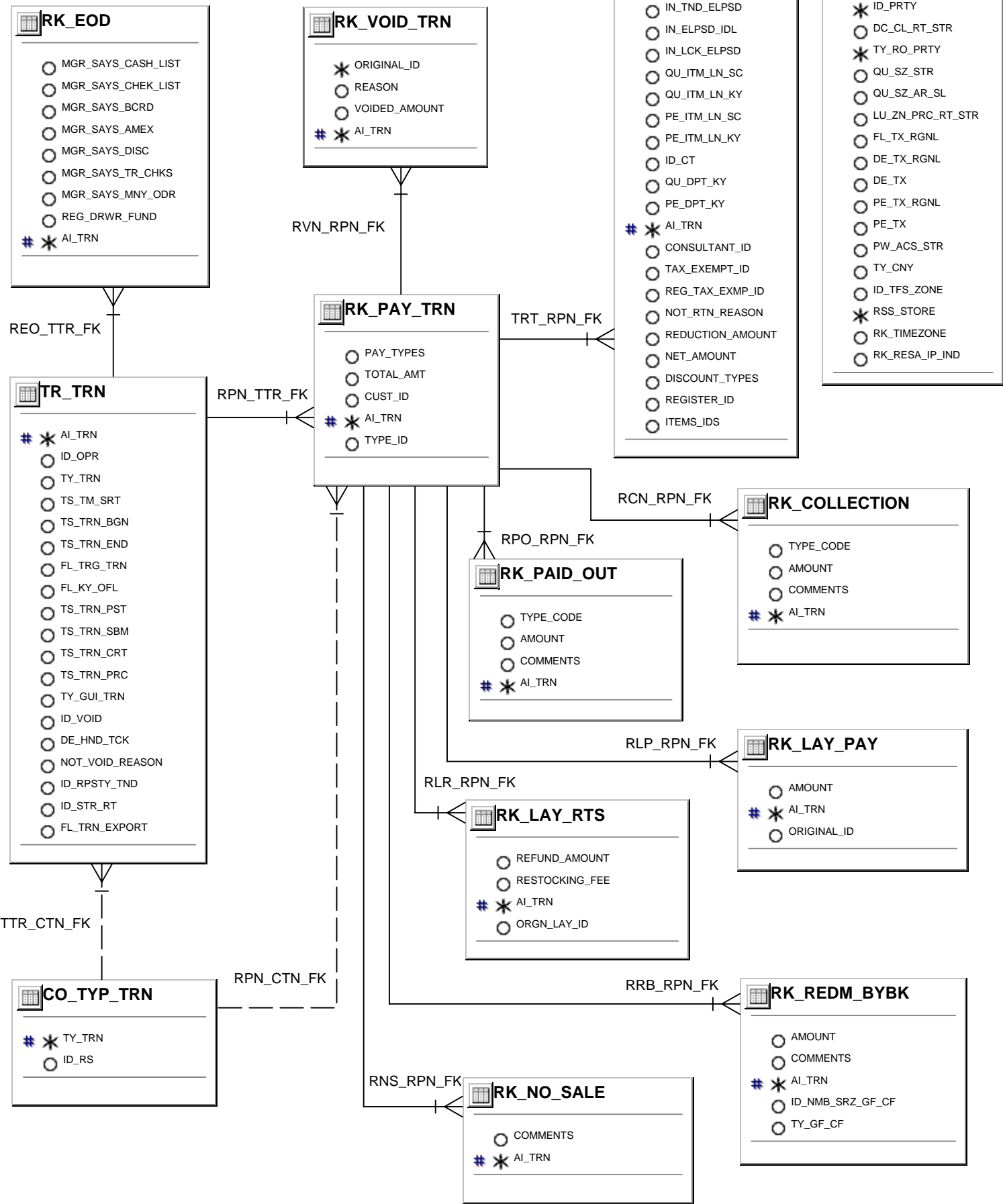

Diagram : POS_DD_RMS_INT_CONFIG
Title : RMS Integration Config

CO_CFG_BTTN

- # *
- ID_BTTN
- DE_BTTN
- DE_CFG
- AM_LYR
- AM_SQNC
- TY_BTTN
- DT_EF
- CD_CLR
- CO_BKGD
- NM_DPT
- ME_TXT
- ID_BTTN_PRNT
- CD_STS
- # *
- ID_CFG

CO_CFG_PDT_RST

- # *
- ID_PDT_RST
- DE_PDT_RST
- TY_PDT_RST
- DT_EF
- CD_CNY
- MO_AMT
- DT_AG_MNM
- # *
- ID_CFG

CO_STR_CFG

- # *
- ID_STR_CFG
- CD_STS
- ID_CFG

CO_ITM_CFG

- # *
- ID_ITM_CFG
- CD_STS
- ID_BTTN
- ID_STR_CFG

CO_CFG_CPN

- # *
- ID_CPN
- DE_CPN
- CD_CNY
- MO_MX_DSC_AMT
- MO_AMT
- FL_PCT
- ID_PFT_CTR
- CD_TX_CLS
- CD_XPT
- DT_EF
- DT_EX
- FL_PRMPT
- FL_DPLY
- CD_STS
- # *
- ID_CFG

CO_CFG_MNY_ORD

- # *
- ID_MNY_ORD
- DE_MNY_ORD
- CD_CNY
- MO_FE
- MO_MX_FC_VL
- MO_MX_SL_AMT
- CD_TX_CLS
- FL_CSH
- FL_SRZ
- QV_PCK_SZ
- FL_RFD_FE
- DT_EX
- DT_EF
- CD_STS
- # *
- ID_CFG

CO_CFG_TND_TYP

- # *
- ID_TND_TYP
- DE_TND_TYP
- ID_GRP
- DT_EF
- CD_CNY
- MO_PST_AMT
- MO_AUTH_MNM
- FL_OPN_DRW
- FL_XCT_CHN
- FL_ACCM_CSH
- FL_NXT_DLLR
- FL_DS_BK
- FL_DS_OVRD
- FL_AUTO_DS
- FL_PY_IN_DS
- FL_ASK_INVC
- FL_IMPT
- CD_TYP_TND_IMPT
- FL_SHW_IN_BRDN
- FL_DPLY
- FL_DSCP_DPLY
- CD_TYP_PRO
- CD_XPT
- ID_PFT_CTR
- CD_TYP_PH_AZN
- CD_STS
- # *
- ID_CFG

CO_CFG_PY_IN_OT

- # *
- ID_PY_IN_OT
- DE_PY_IN_OT
- CD_TYP
- ID_PFT_CTR
- CD_XPT
- CD_TX_CHRT
- ID_INVC_LNK
- FL_DPLY
- DT_EF
- CD_STS
- # *
- ID_CFG

CO_CFG_SPR_PY_TYP

- # *
- ID_SPR_PY_TYP
- # *
- ID_SPR
- CD_PY_TYP
- DT_EF
- CD_STS
- # *
- ID_CFG

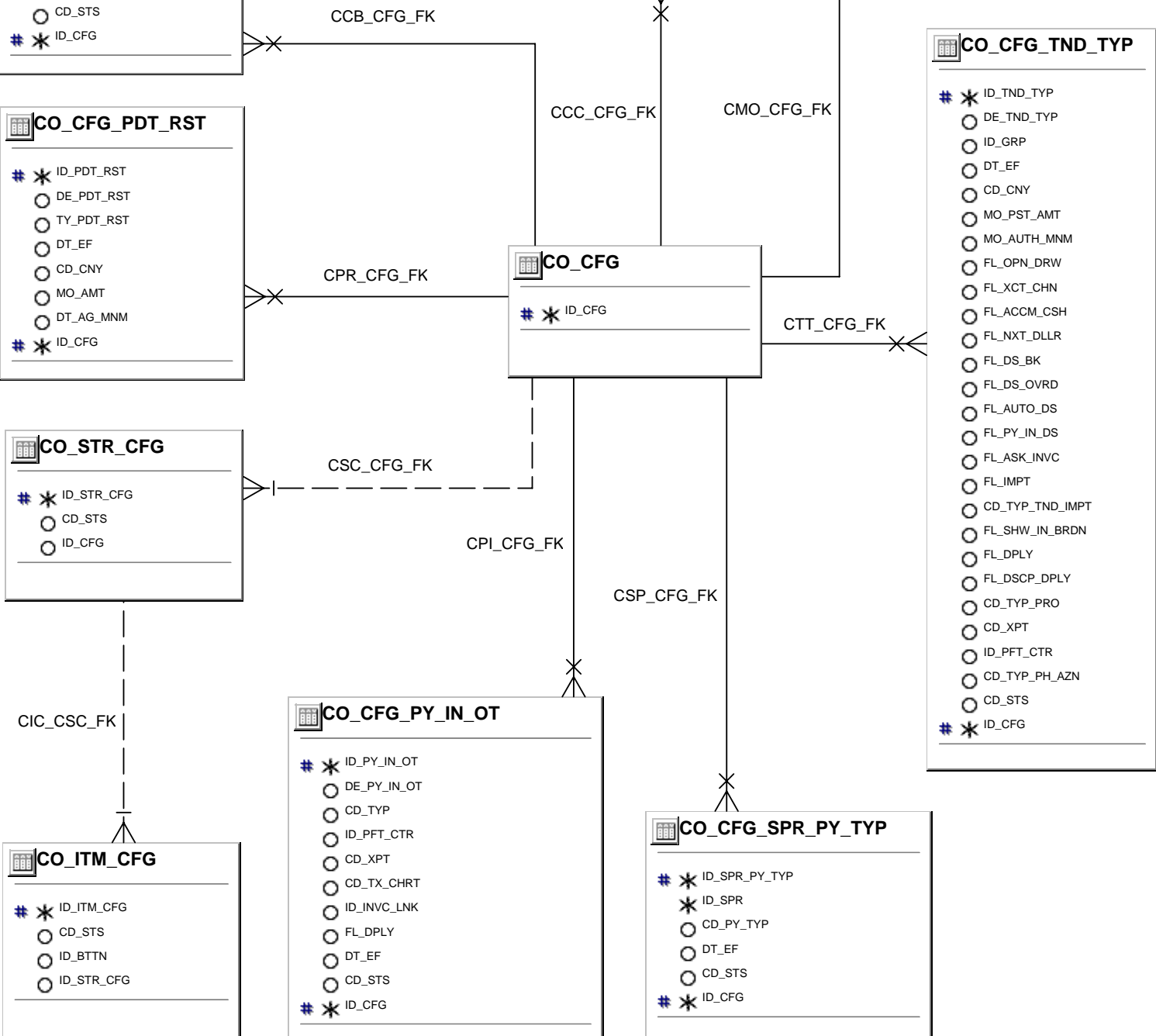
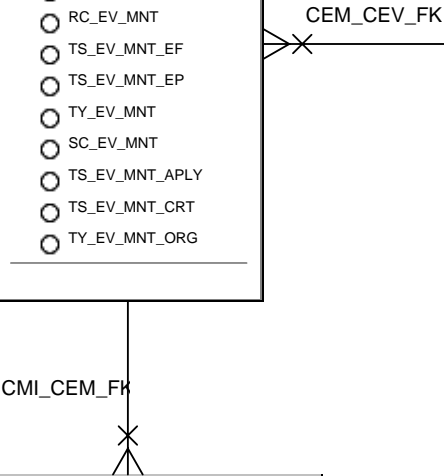
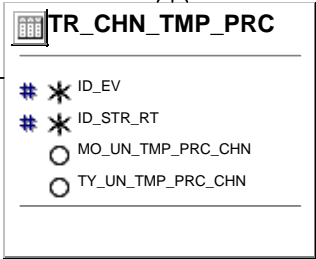
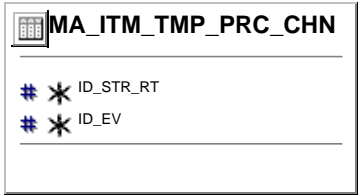
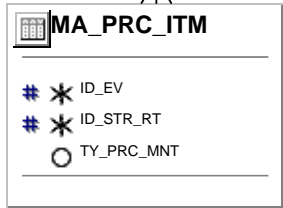
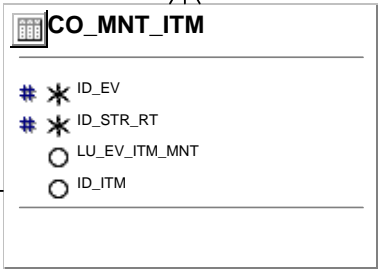
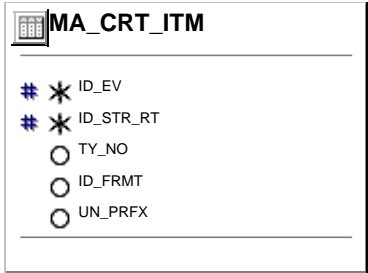
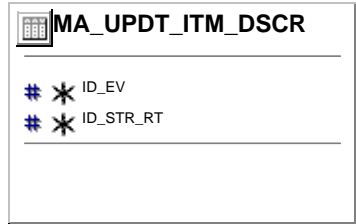
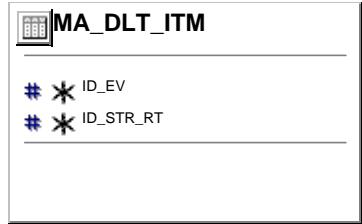
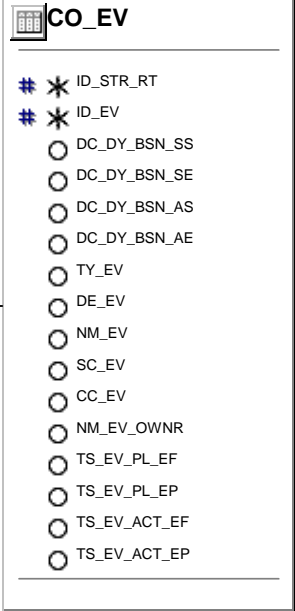
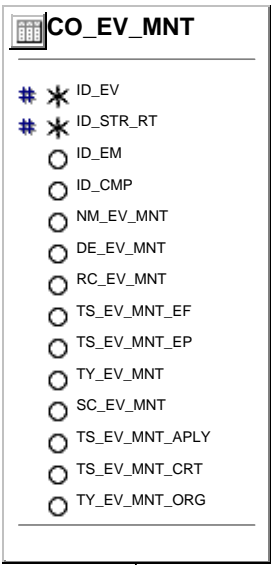
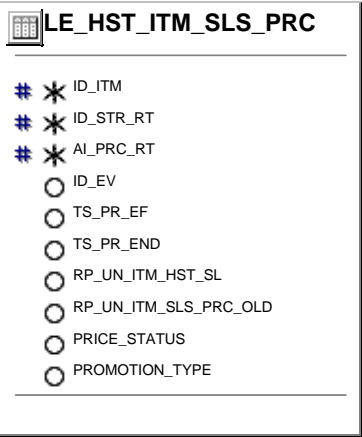

Diagram : POS_DD_RMS_INT_POS_MODS
Title : RMS Integration POS MODS



MDI_CMI_FK

MPI_CMI_FK

MUI_CMI_FK

MCI_CMI_FK

TCT_MPI_FK

MTP_TCT_FK

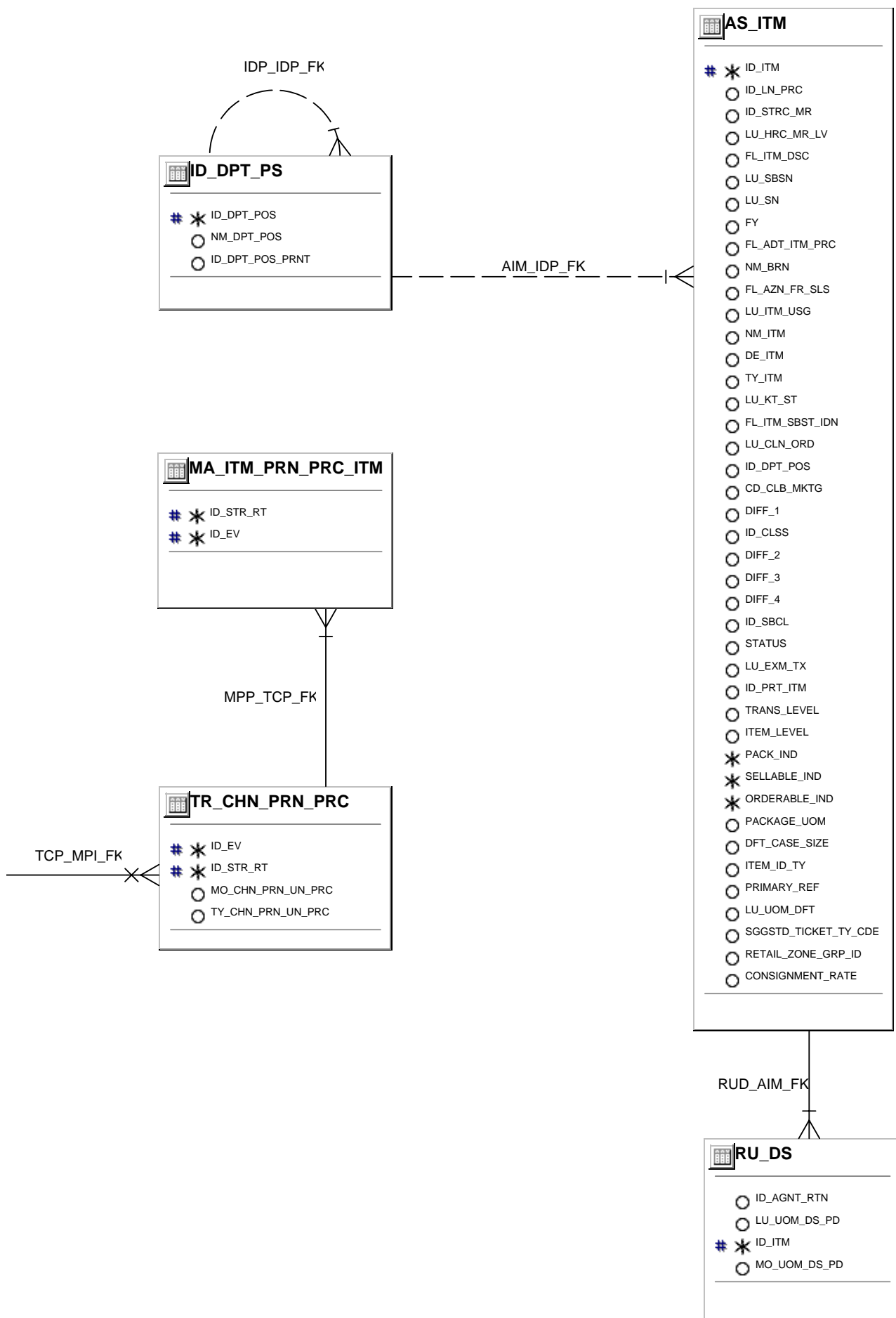

Diagram : POS_DD_RMS_INT_POS_MODS_TARE
Title : RMS Integration POS MODS Tare

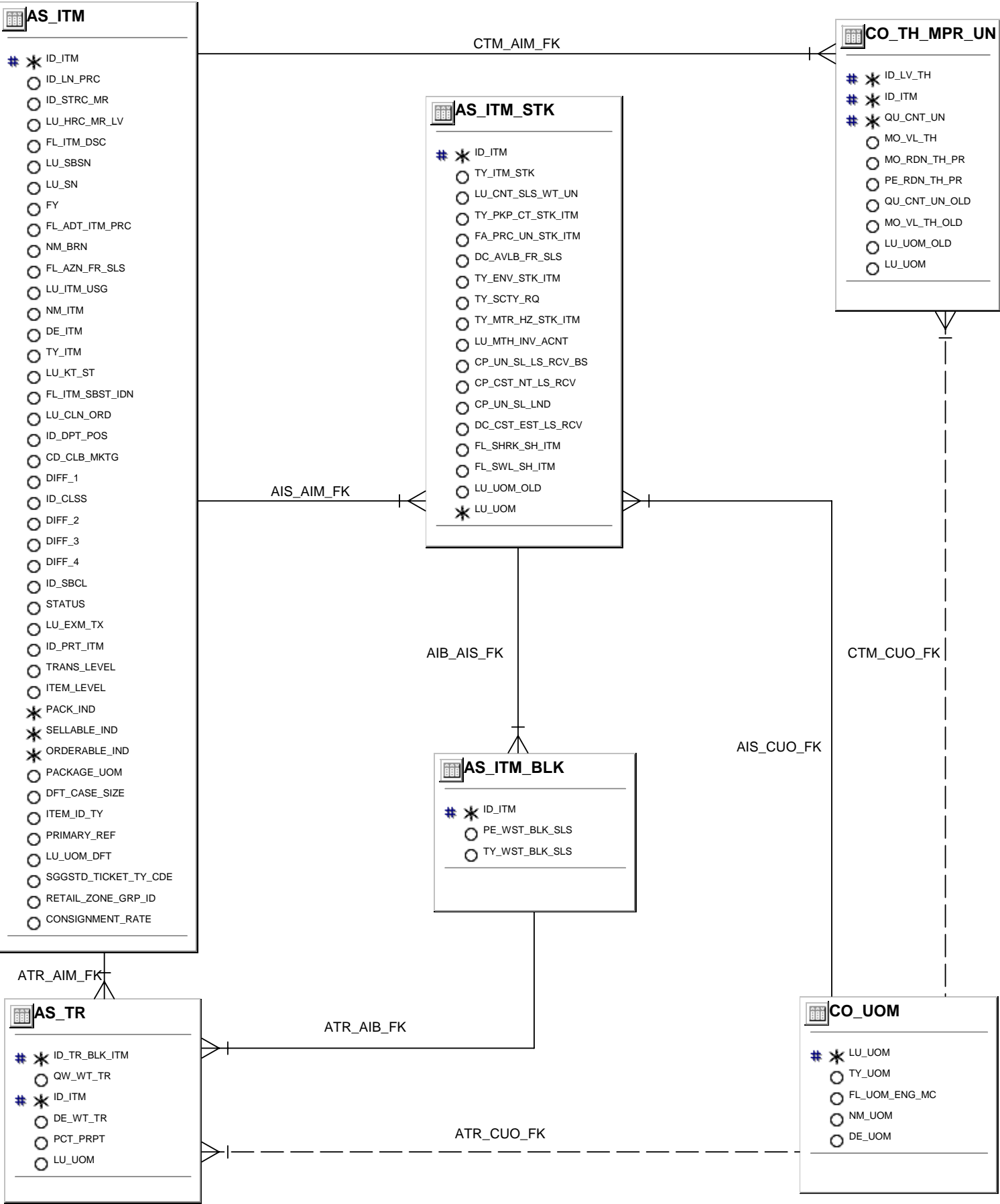

Diagram : POS_DD_SCHEDULING
Title : Scheduling

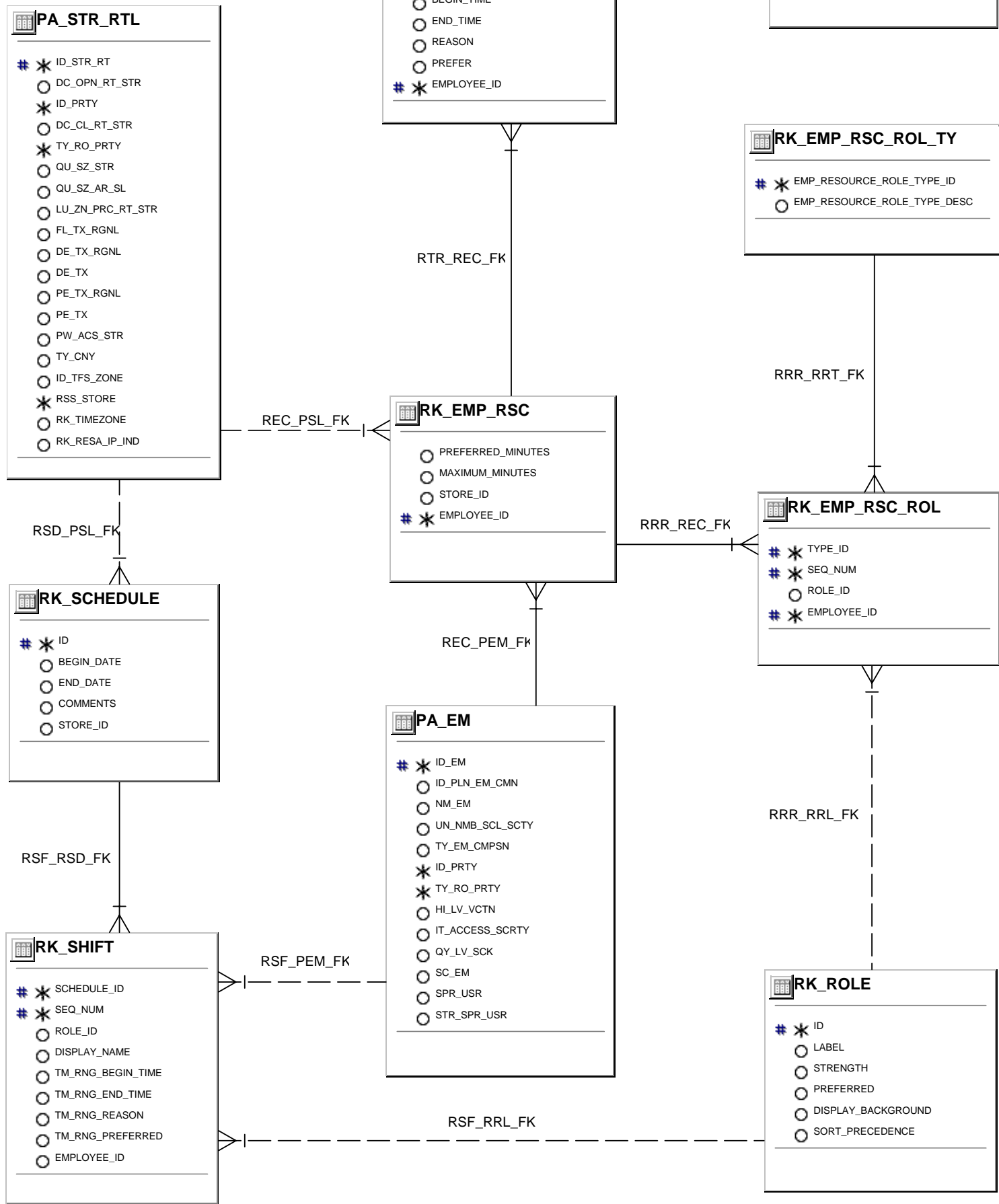

Diagram : POS_DD_TIMECARD
Title : Timecard

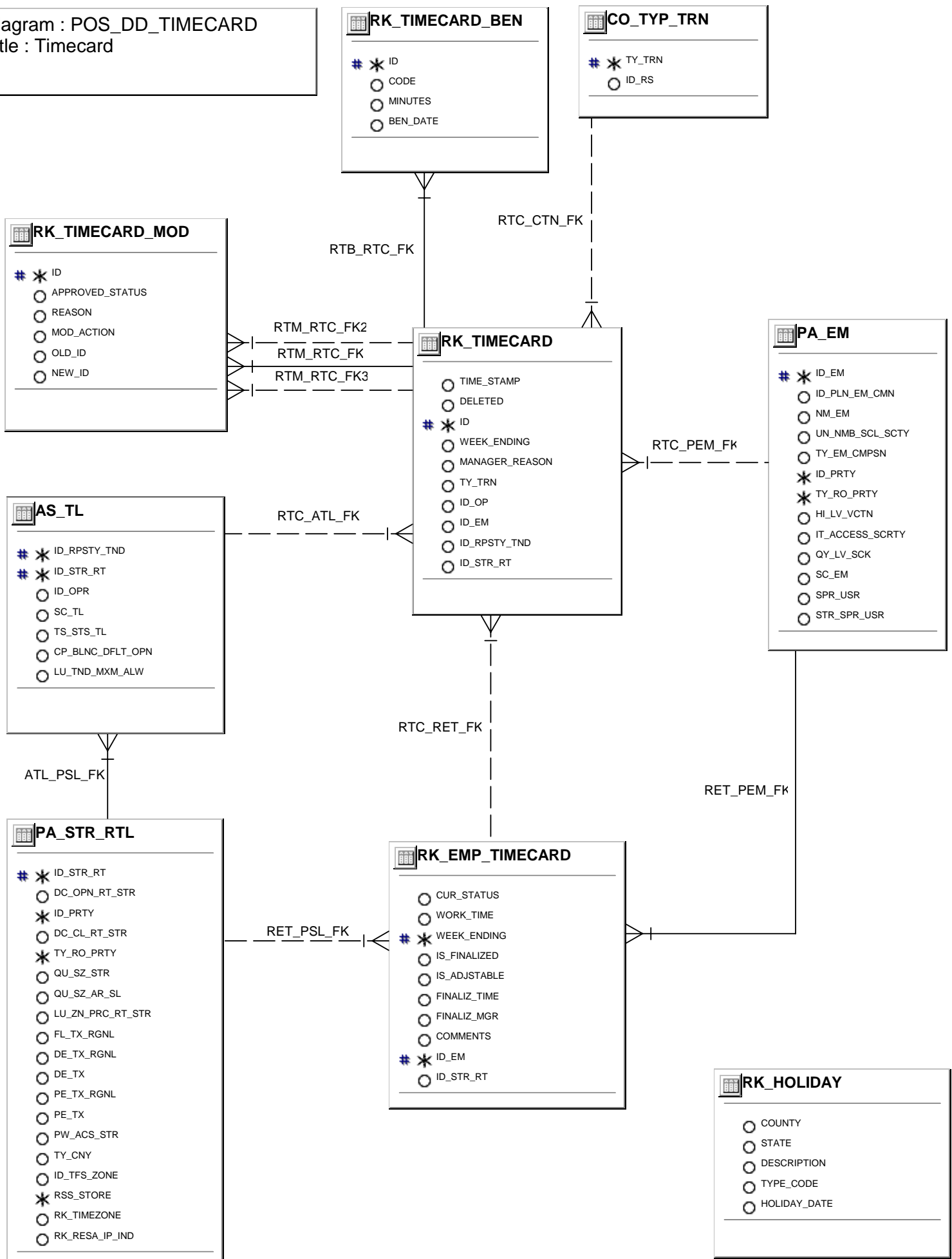

Diagram : POS_DD_TRANSACTION SUMMARIES
Title : Transaction Summaries

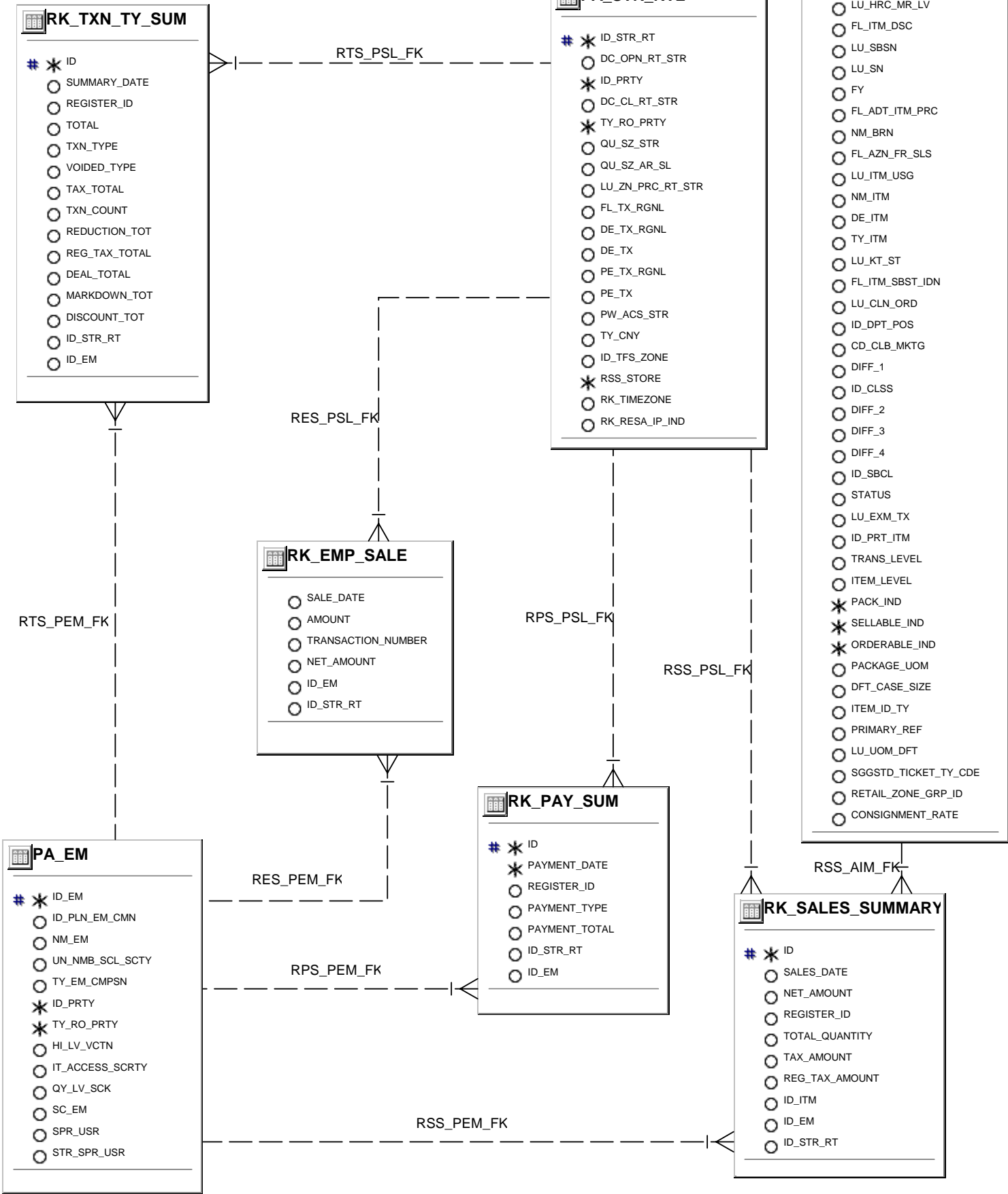

Diagram : SIM_DD_INVENTORY_SEQUENCING

Title : Inventory Sequencing

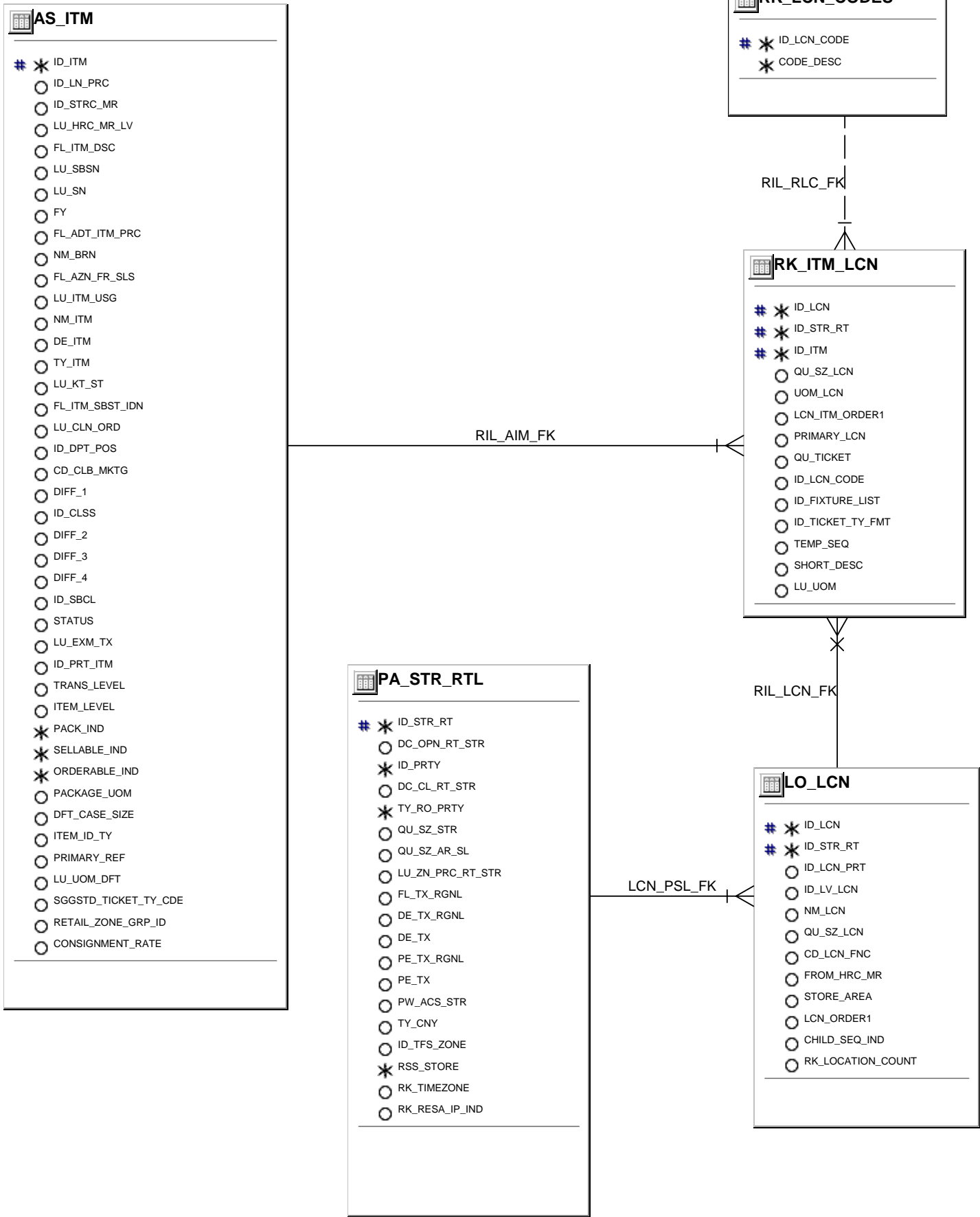

Diagram : SIM_DD_INVENTORY_STOCK_COUNT
Title : Inventory Stock Count

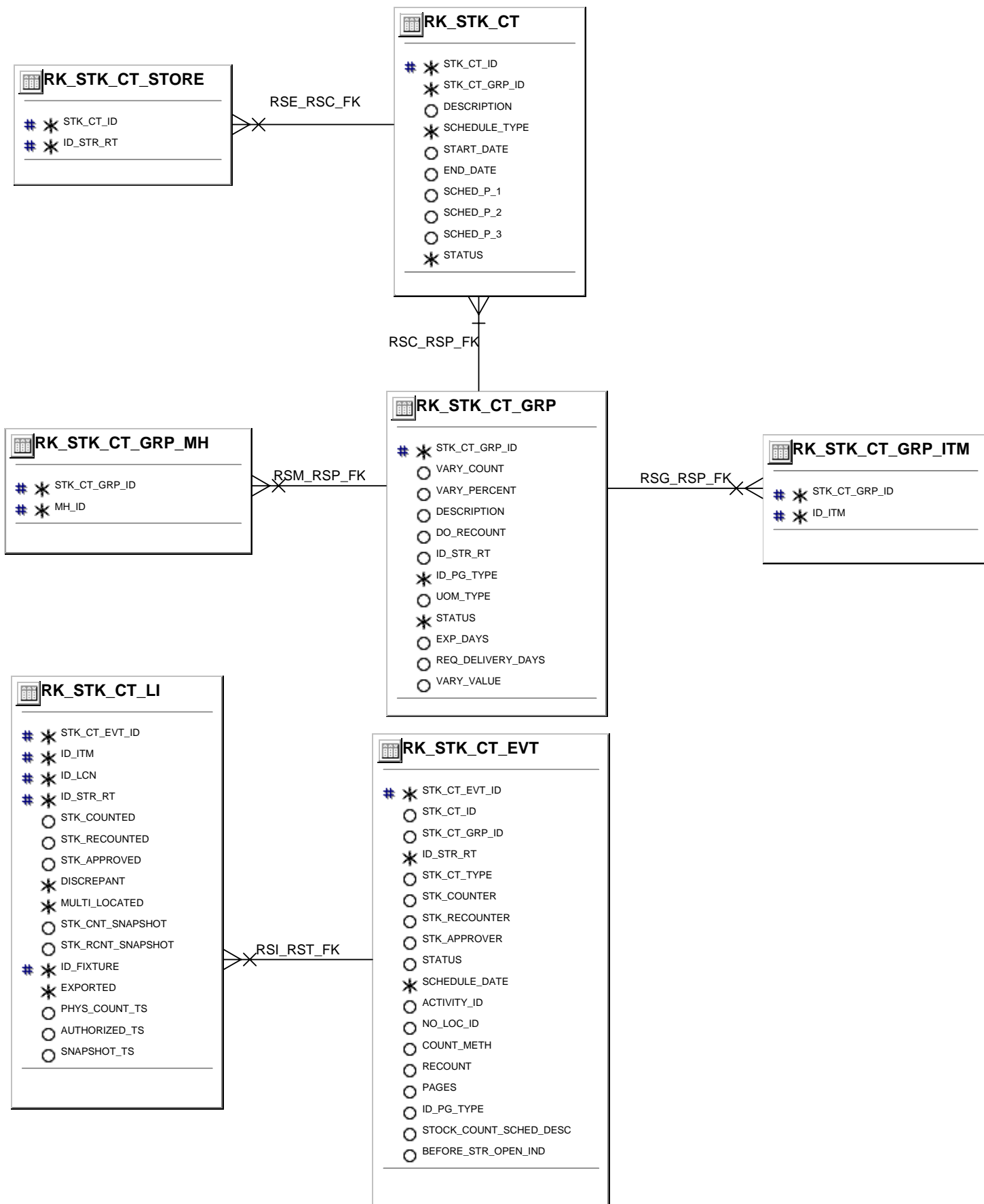

Diagram : SIM_DD_INVENTORY_TRANSACTIONS
Title : Inventory Transactions

AS_ITM_RTL_STR
*
*
○ SC_ITM_SLS
○ ID_GP_TX
○ DC_ITM_SLS
○ SC_ITM
○ RP_PR_SLS
○ FL_MKD_ORGL_PRC_PR
○ QU_MKD_PR_PRC_PR
○ FL_STK_UPDT_ON_HD
○ DC_PRC_EF_PRN_RT
○ RP_SLS_CRT
○ TY_PRC_RT
○ FL_PRC_RT_PNT_ALW
○ DC_PRC_SLS_EF_CRT
○ DC_PRC_SLS_EP_CRT
○ RP_PRC_MF_RCM_RT
○ DC_PRC_MF_RCM_RT
○ RP_PRC_CMPR_AT_SLS
*
○ CD_VAT
○ STATUS_UPDATE_DATE
○ VAT_RATE
○ ID_SPR
○ FL_VAT_CLS
○ LU_UOM
○ SHORT_DESC
○ NEXT_DELIVERY_DATE
○ REPN_TYPE
○ STR_ORD_REJECT
○ ID_TICKET_TY_FMT
○ PRICE_STATUS
○ PROMOTION_TYPE

RK_ORDER_ITM
*
*
*
○ QUANTITY_EXPECTED
○ QUANTITY_RECEIVED
○ REFERENCE_ITEM
○ SUP_PACK_SIZE
○ TSF_PO_LINK_ID
○ UNIT_COST

PA_STR_RTL
*
○ DC_OPN_RT_STR
* ID_PRTY
○ DC_CL_RT_STR
* TY_RO_PRTY
○ QU_SZ_STR
○ QU_SZ_AR_SL
○ LU_ZN_PRC_RT_STR
○ FL_TX_RGNL
○ DE_TX_RGNL
○ DE_TX
○ PE_TX_RGNL
○ PE_TX
○ PW_ACS_STR
○ TY_CNY
○ ID_TFS_ZONE
* RSS_STORE
○ RK_TIMEZONE
○ RK_RESA_IP_IND

RK_SLE_CONTAINER
*
*
*
○ CONTAINER_STATUS
○ ID_CNTRT

RK_ORDERS
*
*
○ ORDER_TYPE
○ TO_LOC_ROLE
* SOURCE_ID
* SOURCE_TYPE
○ STATUS
○ NOT_BEFORE_DATE
○ NOT_AFTER_DATE
○ EARLIEST_SHIP_DATE
○ LATEST_SHIP_DATE
○ CREATE_DATE
○ RECEIVED_DATE
○ COMPLETE_DATE
○ RSS_CREATE_IND
○ CREATED_BY
○ COMMENT_DESC

DCV_PSL_FK

RSR_DCV_FK

ROM_ROR_FK

DO_CTL_INV
*
*
○ ID_SRZ_FRM
○ ID_SPR
○ ID_CNY
* TY_ICD
○ DC_UPDT_LS_ICD
○ ID_PRTY_FM_ICD
○ ID_PRTY_TO_ICD
○ DC_DV_EXP_ICD
○ QU_DSCP_ICD
○ TS_CRT_ICD
○ ID_FC
○ TS_CMPL
○ ID_ORGR_ICD
○ DC_SPRC_ACT_SHP
○ ID_CNTRT
○ DC_CNTRT
○ DC_SPR_EXP_SHP_ICD
○ DC_DV_ACT_ICD
○ ID_SP_PCKG
* STATUS
○ COMMENT_DESC
○ REFERENCE_ID_ICD
○ REFERENCE_STR_ID
○ FROMPARTYROLE
○ TOPARTYROLE
○ AUTHORIZATION_NUM
○ ORDER_ID
○ ASN_NUM
○ APPLIED_ASN_NUM
○ VC_COUNT
○ RK_SEND_TO_RIB

TR_LTM_ICD_MR
*
*
*
*
○ ID_LCN
○ QU_ITM
○ QU_ITM_DM
○ CP_UN_NT
○ TC_UN_BS
○ TY_CST_UN
○ LU_CN_INV
○ FL_ITM_PCD
○ RC_CHN
○ QU_UN_SHP
○ FL_ITM_PRPTD
○ LU_UOM
○ CONTAINER_ID
○ PACK_SIZE
○ USE_UNAVAILABLE_IND
○ COMMENT_DESC
○ QUANTITY_SHIPPED
○ RECEIPT_EXPECTED
○ RCPT_DOC_ID
○ RCPT_DOC_TYPE

TLR_DCV_FK

Diagram : SIM_DD_ITEM_INVENTORY
Title : Item Inventory

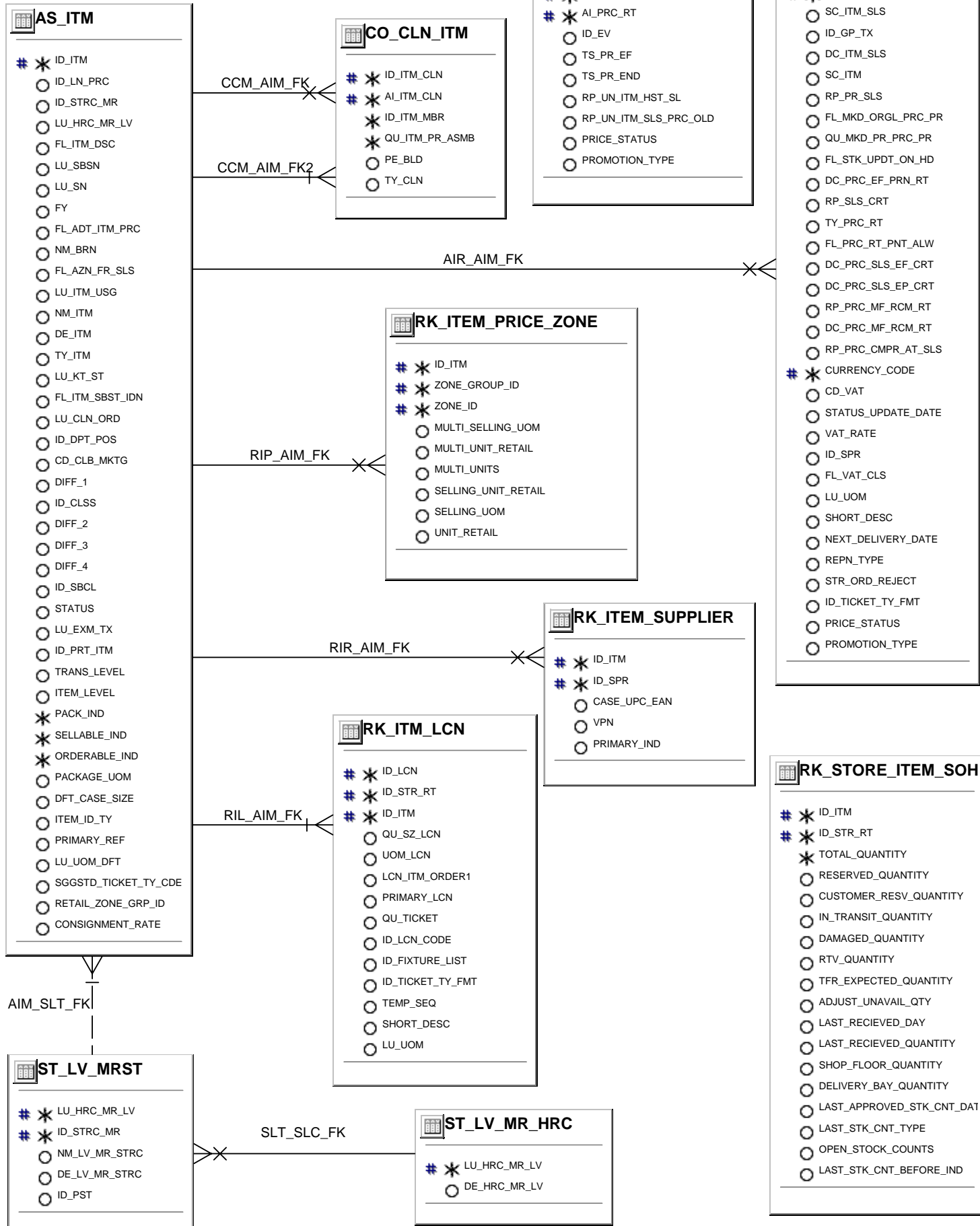

Diagram : SIM_DD_RETAIL_STORE
Title : Retail Store

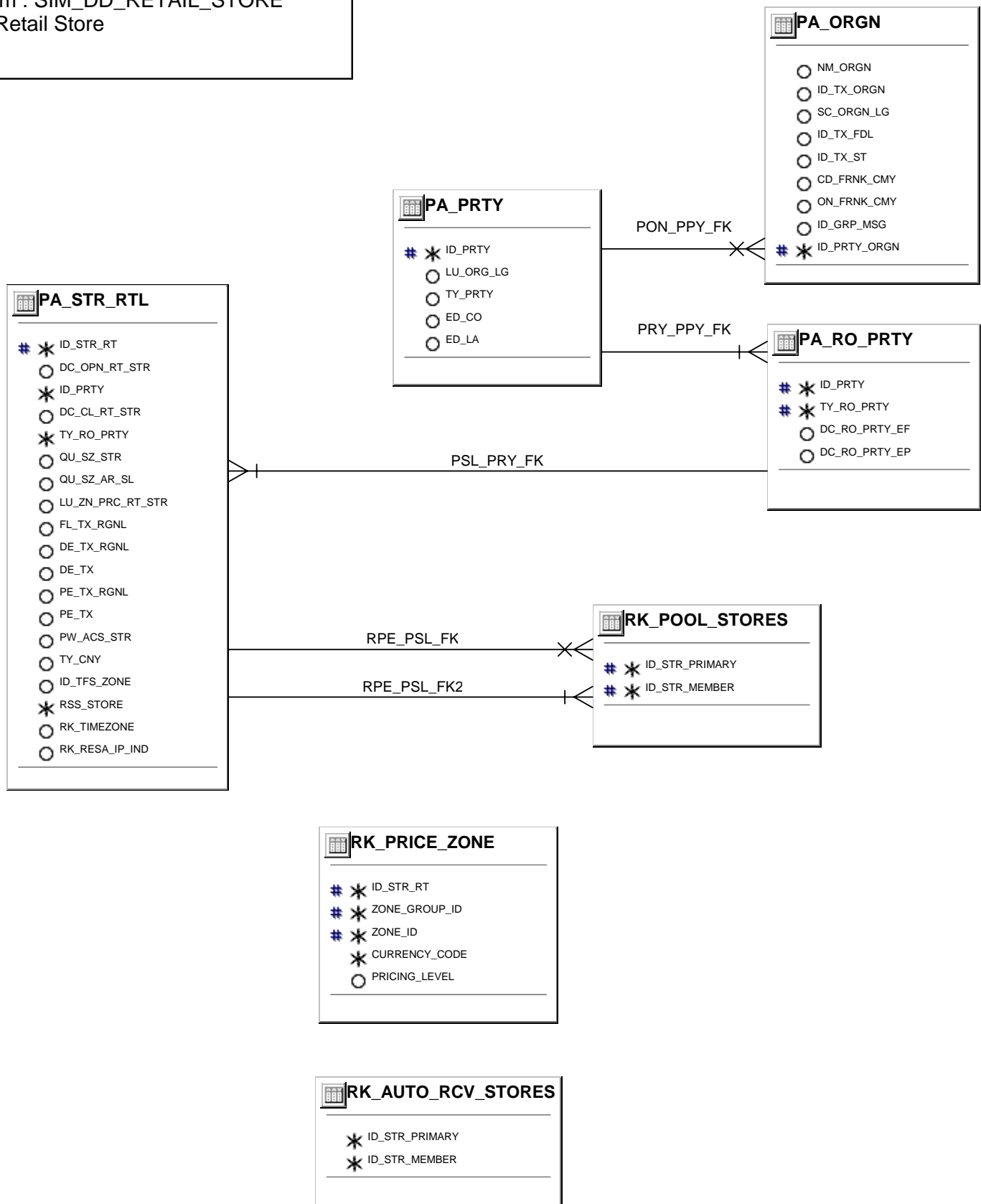

Diagram : SIM_DD_SIM_LOCKING_AND_AUDIT
Title : SIM Locking and Audit

	RK_LOCK_RECORD
# *	ACTIVITY_ID
# *	ID_STR_RT
# *	ACTIVITY_TYPE
*	SESS_ID
○	ID_PRTY

	RK_ACTIVITIES
# *	ACTIVITY_ID
*	ACTIVITY_DEF_ID
*	STK_CT_GRP_ID
*	ID_STR_RT
○	START_DATE
○	END_DATE
○	USER_ID

	RK_PROCESS_MEASURE_AUDIT
# *	PROCESS_MEASURE_AUDIT_ID
*	PROCESS_MEASURES_ID
○	AUDIT_ATTRIBUTE_1_VALUE
○	AUDIT_ATTRIBUTE_2_VALUE
○	AUDIT_ATTRIBUTE_3_VALUE
○	USER_ID
*	CREATE_DATETIME
○	ID_STR_RT
○	ID

Diagram : SIM_DD_SIM_SYSTEM_VALUES
Title : SIM System Values

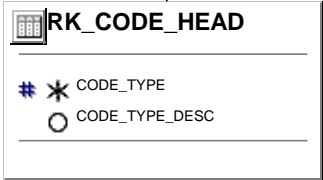
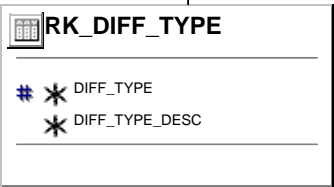
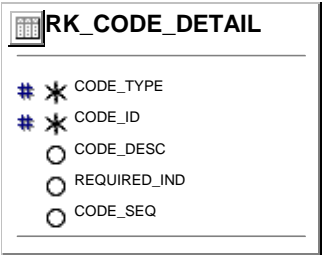
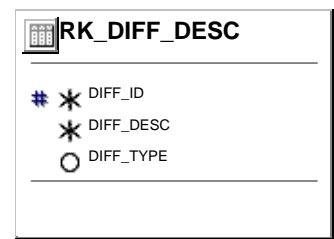

RDC_RDE_FK

RCL_RCD_FK

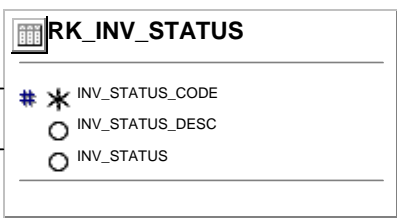
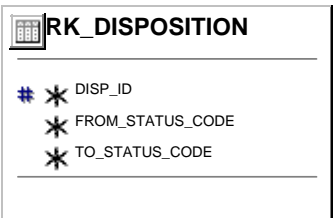
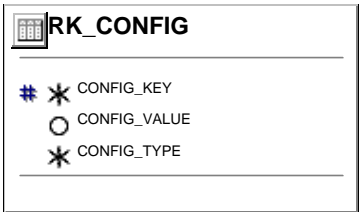
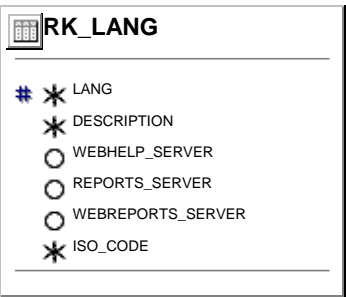
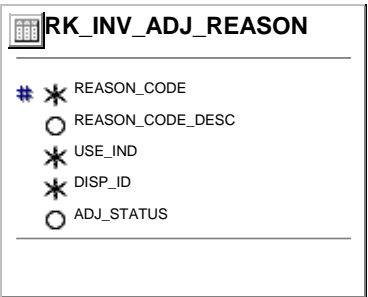

RDN_RIU_FK

RDN_RIU_FK2

Diagram : SIM_DD_SUPPLIER
Title : Supplier

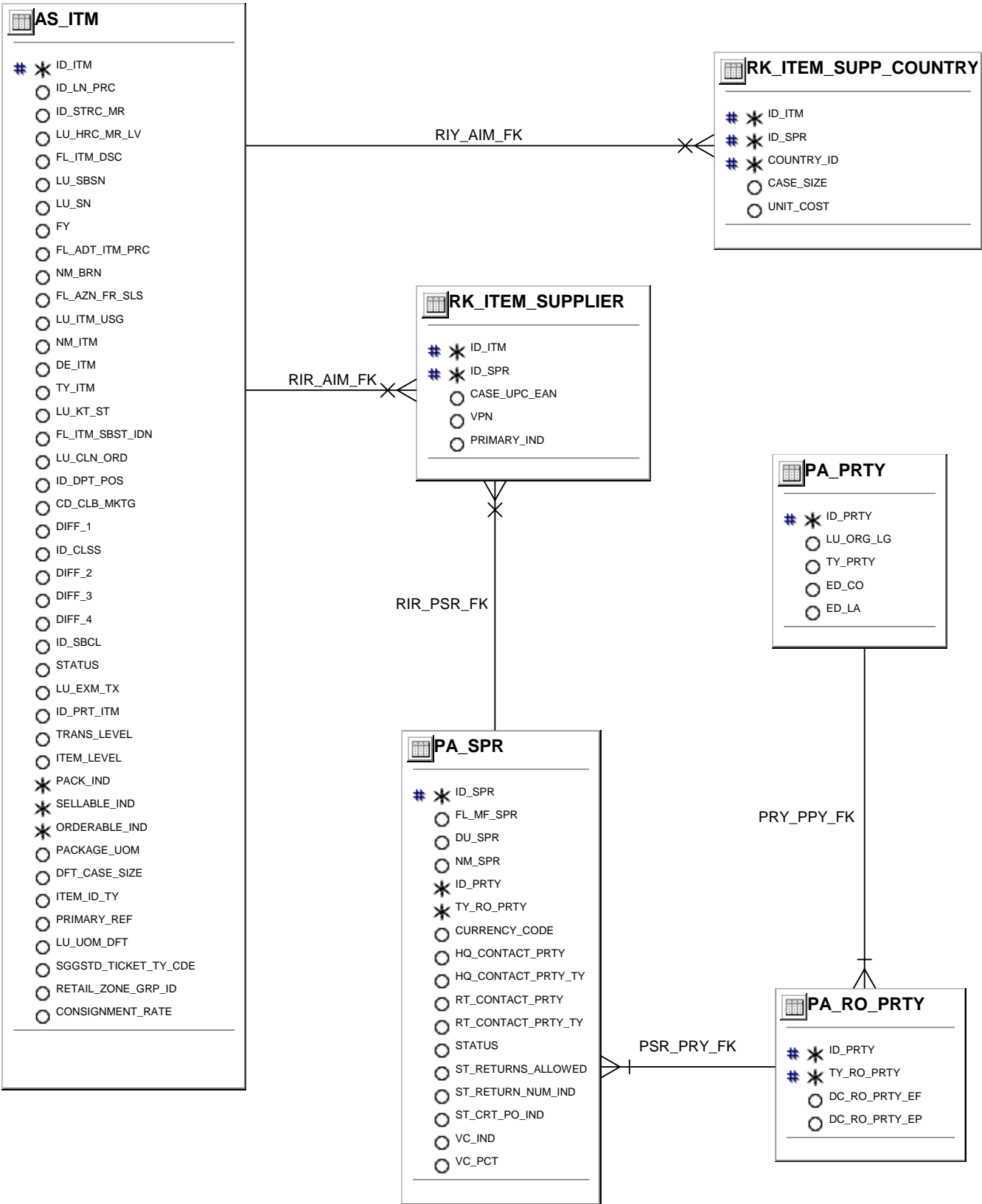

Oracle Designer

Report : TABLE DEFINITION
Filename : C:\cktci.pdf
Run by : RTKDEV
Report Date : 06 March 2008
Total Pages : 460

Parameter Values

Workarea : GLOBAL SHARED WORKAREA
Container : CS ISO 10.4.x
Container Version :
Recurse Sub-Containers : N
Tab/View/Snap Name : %
Diagram :

Includes
Tables : Yes
Views : Yes
Snapshots : Yes
Column Details : Yes

Tables Created
On/After :
and On/Before : 06 March 2008

Tables Changed
On/After :
On/Before : 06 March 2008

Table Definition

Container : CS ISO 10.4.x Version :

Table Name : AS_ITM Alias : AIM
 Display Title :

Description : This table contains one record for each item defined for the company.
 It contains the base information for an item that is consistent across
 all locations.

Volumes

Start Rows : End Rows :

Storage

Index-organized ? No

Column Summary

<u>Col.Seq.</u>	<u>Column</u>	<u>Nulls ?</u>	<u>Type</u>
10	ID_ITM	NOT NULL	VARCHAR2 (128)
20	ID_LN_PRC	NULL	VARCHAR2 (128)
30	ID_STRC_MR	NULL	VARCHAR2 (128)
40	LU_HRC_MR_LV	NULL	CHAR (4)
50	FL_ITM_DSC	NULL	NUMBER (1, 0)
60	LU_SBSN	NULL	VARCHAR2 (20)
70	LU_SN	NULL	VARCHAR2 (20)
80	FY	NULL	CHAR (4)
90	FL_ADT_ITM_PRC	NULL	NUMBER (1, 0)
100	NM_BRN	NULL	VARCHAR2 (40)
110	FL_AZN_FR_SLS	NULL	NUMBER (1, 0)
120	LU_ITM_USG	NULL	VARCHAR2 (20)
130	NM_ITM	NULL	VARCHAR2 (40)
140	DE_ITM	NULL	VARCHAR2 (255)
150	TY_ITM	NULL	VARCHAR2 (40)
160	LU_KT_ST	NULL	VARCHAR2 (20)
170	FL_ITM_SBST_IDN	NULL	NUMBER (1, 0)
180	LU_CLN_ORD	NULL	VARCHAR2 (20)
190	ID_DPT_POS	NULL	VARCHAR2 (128)
200	CD_CLB_MKTG	NULL	VARCHAR2 (50)
210	DIFF_1	NULL	VARCHAR2 (10)
220	ID_CLSS	NULL	VARCHAR2 (128)
230	DIFF_2	NULL	VARCHAR2 (10)
240	DIFF_3	NULL	VARCHAR2 (10)
250	DIFF_4	NULL	VARCHAR2 (10)
260	ID_SBCL	NULL	VARCHAR2 (128)
270	STATUS	NULL	CHAR (1)

Table Definition

Container : CS ISO 10.4.x Version :

<u>Col.Seq.</u>	<u>Column</u>	<u>Nulls ?</u>	<u>Type</u>
280	LU_EXM_TX	NULL	VARCHAR2 (20)
290	ID_PRT_ITM	NULL	VARCHAR2 (128)
300	TRANS_LEVEL	NULL	NUMBER ()
310	ITEM_LEVEL	NULL	NUMBER ()
320	PACK_IND	NOT NULL	CHAR (1)
330	SELLABLE_IND	NOT NULL	CHAR (1)
340	ORDERABLE_IND	NOT NULL	CHAR (1)
350	PACKAGE_UOM	NULL	VARCHAR2 (4)
360	DFT_CASE_SIZE	NULL	NUMBER (12, 4)
370	ITEM_ID_TY	NULL	VARCHAR2 (10)
380	PRIMARY_REF	NULL	CHAR (1)
390	LU_UOM_DFT	NULL	VARCHAR2 (40)
400	SGGSTD_TICKET_TY_CDE	NULL	VARCHAR2 (6)
410	RETAIL_ZONE_GRP_ID	NULL	VARCHAR2 (128)
420	CONSIGNMENT_RATE	NULL	NUMBER (12, 4)

Primary Key

<u>Name</u>	<u>Column</u>
PK_AS_ITM	ID_ITM

Foreign Keys

AIM_IDP_FK

ID_DPT_POS references ID_DPT_PS.ID_DPT_POS
 Transferable ? Yes Update Rule : Restricted
 Mandatory ? No Delete Rule : Restricted

AIM_SLT_FK

LU_HRC_MR_LV references ST_LV_MRST.LU_HRC_MR_LV
 ID_STRC_MR references ST_LV_MRST.ID_STRC_MR
 Transferable ? Yes Update Rule : Restricted
 Mandatory ? No Delete Rule : Restricted

Column Detail

10	ID_ITM	Optional ? :No ; Varchar2 (128) ; () ; ; Uppercase ? :No ; The retailers SKU or unique item identifier for items sold or returned. This field is required by SIM.
20	ID_LN_PRC	Optional ? :Yes ; Varchar2 (128) ; () ; ; Uppercase ? :No ;

Table Definition

Container : CS ISO 10.4.x Version :

Index Summary

<u>Name</u>	<u>Seq.</u>	<u>Column</u>	<u>Index Type</u>
AS_ITM_I1	1	ID_DPT_POS	NOT UNIQUE
AS_ITM_I2	10	LU_HRC_MR_LV	NOT UNIQUE
AS_ITM_I2	20	ID_STRC_MR	NOT UNIQUE
AS_ITM_I3	0	ID_PRT_ITM	NOT UNIQUE
AS_ITM_I4	0	ID_STRC_MR	NOT UNIQUE
AS_ITM_I5	0	ID_ITM	NOT UNIQUE
AS_ITM_I5	2	ID_STRC_MR	NOT UNIQUE
AS_ITM_I6	0	ID_ITM	NOT UNIQUE
AS_ITM_I6	2	TRANS_LEVEL	NOT UNIQUE
AS_ITM_I7	0	ID_ITM	NOT UNIQUE
AS_ITM_I7	2	PACK_IND	NOT UNIQUE
AS_ITM_I7	4	SELLABLE_IND	NOT UNIQUE
AS_ITM_I7	6	ITEM_LEVEL	NOT UNIQUE
AS_ITM_I7	8	TRANS_LEVEL	NOT UNIQUE
AS_ITM_I8	0	ID_ITM	NOT UNIQUE
AS_ITM_I8	2	ID_STRC_MR	NOT UNIQUE
AS_ITM_I8	4	DIFF_1	NOT UNIQUE
AS_ITM_I8	6	DIFF_2	NOT UNIQUE

Column Detail

	A unique identifier for this price point. (Currently not used by SIM)
30	ID_STRC_MR
	Optional ? :Yes ; Varchar2 (128) ;() ; ; Uppercase ? :No ;
	Unique identifier for a merchandise structure. This field is required by SIM.
40	LU_HRC_MR_LV
	Optional ? :Yes ; Char (4) ;() ; ; Uppercase ? :No ;
	Level of merchandise structure that the item is defined for.
50	FL_ITM_DSC
	Optional ? :Yes ; Number (1, 0) ;() ; ; Uppercase ? :No ;
	A flag to indicate whether this ITEM can be discounted. (Currently not used by SIM)
60	LU_SBSN

Container : CS ISO 10.4.x Version :

Column Detail

Optional ? :Yes ; Varchar2 (20) ;() ; ; Uppercase ? :No ;

A unique code for a sub-season. (Currently not used by SIM)

70 LU_SN

Optional ? :Yes ; Varchar2 (20) ;() ; ; Uppercase ? :No ;

A code for a specific season and year. (Currently not used by SIM)

80 FY

Optional ? :Yes ; Char (4) ;() ; ; Uppercase ? :No ;

An identifier for a particular fiscal year in the format of CCYY. (Currently not used by SIM)

90 FL_ADT_ITM_PRC

Optional ? :Yes ; Number (1, 0) ;() ; ; Uppercase ? :No ;

A flag to denote whether this ITEM was validated (scanned) during verification of the ITEM table. (Currently not used by SIM)

100 NM_BRN

Optional ? :Yes ; Varchar2 (40) ;() ; ; Uppercase ? :No ;

A unique name to denote a class of ITEM as a product of a single supplier or manufacturer. The brand can include private label ITEM. (Currently not used by SIM)

110 FL_AZN_FR_SLS

Optional ? :Yes ; Number (1, 0) ;() ; ; Uppercase ? :No ;

A flag to indicate that the RETAIL STORE is authorized to stock this particular ITEM. (Currently not used by SIM)

120 LU_ITM_USG

Optional ? :Yes ; Varchar2 (20) ;() ; ; Uppercase ? :No ;

This code defines how this item may be used within a store. Usage is a function of how an item may be consumed or disposed of by the store. (Currently not used by SIM)

130 NM_ITM

Optional ? :Yes ; Varchar2 (40) ;() ; ; Uppercase ? :No ;

The name by which the ITEM is known.

140 DE_ITM

Optional ? :Yes ; Varchar2 (255) ;() ; ; Uppercase ? :No ;

The textural description of the ITEM and its characteristics.

150 TY_ITM

Optional ? :Yes ; Varchar2 (40) ;() ; ; Uppercase ? :No ;

This code indicates what type of item this is. (e.g. stock item or service item) (Currently not used by SIM)

160 LU_KT_ST

Optional ? :Yes ; Varchar2 (20) ;() ; ; Uppercase ? :No ;

This code signifies this ITEM is provided as a kit which has to made up either

Table Definition

Container : CS ISO 10.4.x Version :

Column Detail

by the customer or by the store at an additional cost.

170 FL_ITM_SBST_IDN

Optional ? :Yes ; Number (1, 0) ;() ; ; Uppercase ? :No ;

An ITEM for which there is a substitute available for sale within the location.
(Currently not used by SIM)

180 LU_CLN_ORD

Optional ? :Yes ; Varchar2 (20) ;() ; ; Uppercase ? :No ;

A code to signify that this ITEM is ordered as part of a collection of ITEMS.

190 ID_DPT_POS

Optional ? :Yes ; Varchar2 (128) ;() ; ; Uppercase ? :No ;

A unique system-assigned identifier for the POS Department. (Currently not used
by SIM)

200 CD_CLB_MKTG

Optional ? :Yes ; Varchar2 (50) ;() ; ; Uppercase ? :No ;

210 DIFF_1

Optional ? :Yes ; Varchar2 (10) ;() ; ; Uppercase ? :No ;

Id that differentiates the current item from its item parent. For an item that
is a parent, this field may be either a group (i.e. Men's pant sizes) or a
value (6 oz). For an item that is not a parent, this field may contain a value
(34X34, Red, etc.) Valid values are found on DIFF_ID table.

220 ID_CLSS

Optional ? :Yes ; Varchar2 (128) ;() ; ; Uppercase ? :No ;

230 DIFF_2

Optional ? :Yes ; Varchar2 (10) ;() ; ; Uppercase ? :No ;

This field can be used the same way as DIFF_1.

240 DIFF_3

Optional ? :Yes ; Varchar2 (10) ;() ; ; Uppercase ? :No ;

This field can be used the same way as DIFF_1.

250 DIFF_4

Optional ? :Yes ; Varchar2 (10) ;() ; ; Uppercase ? :No ;

This field can be used the same way as DIFF_1.

260 ID_SBCL

Optional ? :Yes ; Varchar2 (128) ;() ; ; Uppercase ? :No ;

270 STATUS

Optional ? :Yes ; Char (1) ;() ; ; Uppercase ? :No ;

The current status of the item. (Currently not used by SIM)

280 LU_EXM_TX

Optional ? :Yes ; Varchar2 (20) ;() ; ; Uppercase ? :No ;

A code to denote the tax exemption status from sales and use tax. The codes

Container : CS ISO 10.4.x Version :

Column Detail

refer to the UCC code, Tax Exempt Code, defined in data element 441. (Currently not used by SIM)

290 ID_PRT_ITM

Optional ? :Yes ; Varchar2 (128) ;() ; ; Uppercase ? :No ;

300 TRANS_LEVEL

Optional ? :Yes ; Number () ;() ; ; Uppercase ? :No ;

Number indicating which of the three levels transactions occur for the item's group. The transaction level is the level at which the item's inventory is tracked in the system. The transaction level item will be counted, transferred, shipped, etc. The transaction level may be at the current item or up to 2 levels above or below the current item. Only one level of the hierarchy of an item family may contain transaction level items. This field is required by SIM.

310 ITEM_LEVEL

Optional ? :Yes ; Number () ;() ; ; Uppercase ? :No ;

Number indicating which of the three levels the item resides. The item level determines if the item stands alone or if it is part of a family of related items. The item level also determines how the item may be used throughout the system. The item where the ITEM_LEVEL is the same as the TRANS_LEVEL is the item id where SIM assumes inventory information is recorded for in the RK_STORE_ITEM_SOH table. This field is required by SIM.

320 PACK_IND

Optional ? :No ; Char (1) ;() ; ; Uppercase ? :No ;

Indicates if the item is a pack. A pack item is a collection of items that may be either ordered or sold as a unit. Packs require details (i.e. component items and qtys, etc.) that other items do not. The valid values are 'N' for no pack, 'S' for simple pack, and 'C' for a complex pack. A simple pack contains all the same item. A complex pack may contain more than one type of item. This field is required by SIM when using pack items.

330 SELLABLE_IND

Optional ? :No ; Char (1) ;() ; ; Uppercase ? :No ;

Indicates if this item may be sold as a unit. Valid values are: 'Y' and 'N'. This field is required by SIM when using pack items.

340 ORDERABLE_IND

Optional ? :No ; Char (1) ;() ; ; Uppercase ? :No ;

Indicates if this item may be order from a supplier. Valid values are: 'Y' and 'N'. This field is required by SIM.

350 PACKAGE_UOM

Optional ? :Yes ; Varchar2 (4) ;() ; ; Uppercase ? :No ;

Holds the unit of measure associated with the package size.

360 DFT_CASE_SIZE

Optional ? :Yes ; Number (12, 4) ;() ; ; Uppercase ? :No ;

Table Definition

Container : CS ISO 10.4.x Version :

Column Detail

Default number of items that are contained in a case when shipped from or to the store.

370 ITEM_ID_TY

Optional ? :Yes ; Varchar2 (10) ;() ; ; Uppercase ? :No ;

Not being used and may be dropped in the future.

380 PRIMARY_REF

Optional ? :Yes ; Char (1) ;() ; ; Uppercase ? :No ;

Indicates if the sub-transaction level item is designated as the primary sub-transaction level item. For transaction level items and above the value in this field will be 'N'. Valid values are: 'Y' and 'N'. This field is required by SIM.

390 LU_UOM_DFT

Optional ? :Yes ; Varchar2 (40) ;() ; ; Uppercase ? :No ;

Unit of measure which the stock for this item is tracked at the corporate level.

400 SGGSTD_TICKET_TY_CDE

Optional ? :Yes ; Varchar2 (6) ;() ; ; Uppercase ? :No ;

Suggested ticket type code for this item. Value is obtained from RMS

410 RETAIL_ZONE_GRP_ID

Optional ? :Yes ; Varchar2 (128) ;() ; ; Uppercase ? :No ;

Retail zone group id

420 CONSIGNMENT_RATE

Optional ? :Yes ; Number (12, 4) ;() ; ; Uppercase ? :No ;

This stores the consignment rate for a consignment item

Table Definition

Container : CS ISO 10.4.x Version :

Table Name : AS_ITM_BLK Alias : AIB
 Display Title :

Volumes

Start Rows : End Rows :

Storage

Index-organized ? No

Column Summary

<u>Col.Seq.</u>	<u>Column</u>	<u>Nulls ?</u>	<u>Type</u>
10	ID_ITM	NOT NULL	VARCHAR2 (128)
20	PE_WST_BLK_SLS	NULL	NUMBER (5, 2)
30	TY_WST_BLK_SLS	NULL	CHAR (2)

Primary Key

<u>Name</u>	<u>Column</u>
PK_AS_ITM_BLK	ID_ITM

Foreign Keys

AIB_AIS_FK

ID_ITM references AS_ITM_STK.ID_ITM
 Transferable ? Yes Update Rule : Restricted
 Mandatory ? Yes Delete Rule : Restricted

Column Detail

10 ID_ITM
 Optional ? :No ; Varchar2 (128) ;() ; ; Uppercase ? :No ;

20 PE_WST_BLK_SLS
 Optional ? :Yes ; Number (5, 2) ;() ; ; Uppercase ? :No ; Default Value :0 ;

30 TY_WST_BLK_SLS
 Optional ? :Yes ; Char (2) ;() ; ; Uppercase ? :No ;

Table Definition

Container : CS ISO 10.4.x Version :

Table Name : AS_ITM_RTL_STR Alias : AIR
 Display Title :

Description : This table contains one record for each item and location for which the item is stocked. It contains specific information that pertains to the item at that location.

Volumes

Start Rows : End Rows :

Storage

Index-organized ? No

Column Summary

<u>Col.Seq.</u>	<u>Column</u>	<u>Nulls ?</u>	<u>Type</u>
10	ID_STR_RT	NOT NULL	VARCHAR2 (128)
20	ID_ITM	NOT NULL	VARCHAR2 (128)
30	SC_ITM_SLS	NULL	VARCHAR2 (20)
40	ID_GP_TX	NULL	VARCHAR2 (128)
50	DC_ITM_SLS	NULL	DATE
60	SC_ITM	NULL	VARCHAR2 (20)
70	RP_PR_SLS	NULL	VARCHAR2 (75)
80	FL_MKD_ORGL_PRC_PR	NULL	NUMBER (1, 0)
90	QU_MKD_PR_PRC_PR	NULL	NUMBER (7, 0)
100	FL_STK_UPDT_ON_HD	NULL	NUMBER (1, 0)
110	DC_PRC_EF_PRN_RT	NULL	DATE
120	RP_SLS_CRT	NULL	VARCHAR2 (75)
130	TY_PRC_RT	NULL	VARCHAR2 (20)
140	FL_PRC_RT_PNT_ALW	NULL	NUMBER (1, 0)
150	DC_PRC_SLS_EF_CRT	NULL	DATE
160	DC_PRC_SLS_EP_CRT	NULL	DATE
170	RP_PRC_MF_RCM_RT	NULL	VARCHAR2 (75)
180	DC_PRC_MF_RCM_RT	NULL	DATE
190	RP_PRC_CMPR_AT_SLS	NULL	VARCHAR2 (75)
200	CURRENCY_CODE	NOT NULL	VARCHAR2 (50)
210	CD_VAT	NULL	VARCHAR2 (128)
220	STATUS_UPDATE_DATE	NULL	DATE
230	VAT_RATE	NULL	NUMBER (7, 4)
240	ID_SPR	NULL	VARCHAR2 (128)
250	FL_VAT_CLS	NULL	NUMBER (1, 0)
260	LU_UOM	NULL	CHAR (20)
270	SHORT_DESC	NULL	VARCHAR2 (20)

Table Definition

Container : CS ISO 10.4.x Version :

<u>Col.Seq.</u>	<u>Column</u>	<u>Nulls ?</u>	<u>Type</u>
280	NEXT_DELIVERY_DATE	NULL	DATE
290	REPN_TYPE	NULL	VARCHAR2 (4)
300	STR_ORD_REJECT	NULL	CHAR (1)
310	ID_TICKET_TY_FMT	NULL	VARCHAR2 (128)
320	PRICE_STATUS	NULL	NUMBER (12)
330	PROMOTION_TYPE	NULL	NUMBER (12)

Primary Key

<u>Name</u>	<u>Column</u>
PK_AS_ITM_RTL_STR	ID_ITM ID_STR_RT CURRENCY_CODE

Foreign Keys

AIR_AIM_FK

ID_ITM references AS_ITM.ID_ITM
 Transferable ? Yes Update Rule : Restricted
 Mandatory ? Yes Delete Rule : Cascades

AIR_PSR_FK

ID_SPR references PA_SPR.ID_SPR
 Transferable ? Yes Update Rule : Restricted
 Mandatory ? No Delete Rule : Restricted

Index Summary

<u>Name</u>	<u>Seq.</u>	<u>Column</u>	<u>Index Type</u>
AS_ITM_RTL_STR_I1	10	ID_SPR	NOT UNIQUE
AS_ITM_RTL_STR_I2	0		NOT UNIQUE
AS_ITM_RTL_STR_I2	2	ID_STR_RT	NOT UNIQUE
AS_ITM_RTL_STR_I3	0	ID_STR_RT	NOT UNIQUE
AS_ITM_RTL_STR_I3	2	ID_ITM	NOT UNIQUE

Column Detail

- 10 ID_STR_RT
 Optional ? :No ; Varchar2 (128) ;() ; ; Uppercase ? :No ;
 A unique identifier of the location that is holding the item.
- 20 ID_ITM

Table Definition

Container : CS ISO 10.4.x Version :

Column Detail

Optional ? :No ; Varchar2 (128) ;() ; ; Uppercase ? :No ;
 A unique identifier of the item being sold or kept at the location.

30 SC_ITM_SLS

Optional ? :Yes ; Varchar2 (20) ;() ; ; Uppercase ? :No ;
 Code identifying the selling status of the item. (Not currently used by SIM)

40 ID_GP_TX

Optional ? :Yes ; Varchar2 (128) ;() ; ; Uppercase ? :No ;
 A tax group which links a tax authority to the merchandise to which the tax applies. (Not currently used by SIM)

50 DC_ITM_SLS

Optional ? :Yes ; Date ;() ; ; Uppercase ? :No ;
 The date that the current price becomes effective.

60 SC_ITM

Optional ? :Yes ; Varchar2 (20) ;() ; ; Uppercase ? :No ;
 The code defines the current state of an item within the retail store. For example include active inactive discontinued, pending, etc. Valid values are:
 A = Active, item is valid and can be ordered, transferred in, and sold
 C = Discontinued, item is sellable, can NOT be ordered from a supplier, can be transferred in from a warehouse or store.
 I = Inactive, item is sellable, can NOT be ordered, can NOT be transferred in from a warehouse or store.
 D = Delete, item is invalid and cannot be ordered, transferred in, or sold. (I'm a bit skeptical on the deleted status.
 Q = Automatically stocked by SIM. The item was not originally ranged for the store, but SIM created a location and stock records to do a stock event coming to the store.

70 RP_PR_SLS

Optional ? :Yes ; Varchar2 (75) ;() ; ; Uppercase ? :No ; Default Value :0 ;
 The sales unit monetary value of the item which is the original retail minus permanent markdowns taken against the item.

80 FL_MKD_ORGL_PRC_PR

Optional ? :Yes ; Number (1, 0) ;() ; ; Uppercase ? :No ;
 This flag indicates whether the permanent sale unit retail price amount is the original retail value or the value after one or more permanent markdowns. (Not currently used by SIM)

90 QU_MKD_PR_PRC_PR

Optional ? :Yes ; Number (7, 0) ;() ; ; Uppercase ? :No ; Default Value :0 ;
 The number of permanent markdowns taken against this item. (Not currently used by SIM)

100 FL_STK_UPDT_ON_HD

Optional ? :Yes ; Number (1, 0) ;() ; ; Uppercase ? :No ;
 A flag that determines whether the POS sale or return of an item will be posted to the stock ledger for each transaction so that a perpetual inventory

Table Definition

Container : CS ISO 10.4.x Version :

Column Detail

for that item can be maintained. (Not currently used by SIM)

110 DC_PRC_EF_PRN_RT

Optional ? :Yes ; Date ;() ; ; Uppercase ? :No ;

120 RP_SLS_CRT

Optional ? :Yes ; Varchar2 (75) ;() ; ; Uppercase ? :No ; Default Value :0 ;

130 TY_PRC_RT

Optional ? :Yes ; Varchar2 (20) ;() ; ; Uppercase ? :No ;

140 FL_PRC_RT_PNT_ALW

Optional ? :Yes ; Number (1, 0) ;() ; ; Uppercase ? :No ;

150 DC_PRC_SLS_EF_CRT

Optional ? :Yes ; Date ;() ; ; Uppercase ? :No ;

Date at which the item current sale retail price amount becomes effective and is used as the basis for deriving the retail price used at POS. (Not currently used by SIM)

160 DC_PRC_SLS_EP_CRT

Optional ? :Yes ; Date ;() ; ; Uppercase ? :No ;

Date at which the item current sale retail price amount becomes invalid and is no longer used as the basis for deriving the retail price used at POS. (Not currently used by SIM)

170 RP_PRC_MF_RCM_RT

Optional ? :Yes ; Varchar2 (75) ;() ; ; Uppercase ? :No ; Default Value :0 ;

The suggested sales unit retail price provided by the item's manufacture. (Not currently used by SIM)

180 DC_PRC_MF_RCM_RT

Optional ? :Yes ; Date ;() ; ; Uppercase ? :No ;

The date that the suggested sales unit retail price from the manufacture becomes effective. (Not currently used by SIM)

190 RP_PRC_CMPR_AT_SLS

Optional ? :Yes ; Varchar2 (75) ;() ; ; Uppercase ? :No ; Default Value :0 ;

Provides the monetary saving that can be gained by the purchase of this item at this time from the retail store. (Not currently used by SIM)

200 CURRENCY_CODE

Optional ? :No ; Varchar2 (50) ;() ; ; Uppercase ? :No ;

The code for the currency that is used for the item at this location.

210 CD_VAT

Optional ? :Yes ; Varchar2 (128) ;() ; ; Uppercase ? :No ;

220 STATUS_UPDATE_DATE

Optional ? :Yes ; Date ;() ; ; Uppercase ? :No ;

The date that the status of the item was last updated. (Not currently used by SIM)

Table Definition

Container : CS ISO 10.4.x Version :

Column Detail

230 VAT_RATE
Optional ? :Yes ; Number (7, 4) ;() ; ; Uppercase ? :No ; Default Value :0 ;

240 ID_SPR
Optional ? :Yes ; Varchar2 (128) ;() ; ; Uppercase ? :No ;
The unique identifier of the supplier that is the default primary supplier for the item at this location.

250 FL_VAT_CLS
Optional ? :Yes ; Number (1, 0) ;() ; ; Uppercase ? :No ;

260 LU_UOM
Optional ? :Yes ; Char (20) ;() ; ; Uppercase ? :No ;
The unit of measure that the item's package is. (Not currently used by SIM)

270 SHORT_DESC
Optional ? :Yes ; Varchar2 (20) ;() ; ; Uppercase ? :No ;
A short description for the item used at this location.

280 NEXT_DELIVERY_DATE
Optional ? :Yes ; Date ;() ; ; Uppercase ? :No ;
The next delivery date of this item based on the replenishment type. Obtained from RMS

290 REPN_TYPE
Optional ? :Yes ; Varchar2 (4) ;() ; ; Uppercase ? :No ;
Replenishment Type. Data coming from RMS

300 STR_ORD_REJECT
Optional ? :Yes ; Char (1) ;() ; ; Uppercase ? :No ;
Store Order Reject Flag

310 ID_TICKET_TY_FMT
Optional ? :Yes ; Varchar2 (128) ;() ; ; Uppercase ? :No ;
Ticket type format for this item

320 PRICE_STATUS
Optional ? :Yes ; Number (12) ;() ; ; Uppercase ? :No ;
Price status for the item history: 200 Clearance,201 Promotional,202 Permanent

330 PROMOTION_TYPE
Optional ? :Yes ; Number (12) ;() ; ; Uppercase ? :No ;
Promotion type of the item history: 61 Mix and Match,62 Threshold,63 Simple

Table Definition

Container : CS ISO 10.4.x Version :

Table Name : AS_ITM_STK Alias : AIS
 Display Title :

Volumes

Start Rows : End Rows :

Storage

Index-organized ? No

Column Summary

<u>Col.Seq.</u>	<u>Column</u>	<u>Nulls ?</u>	<u>Type</u>
10	ID_ITM	NOT NULL	VARCHAR2 (128)
20	TY_ITM_STK	NULL	CHAR (2)
30	LU_CNT_SLS_WT_UN	NULL	CHAR (2)
40	TY_PKP_CT_STK_ITM	NULL	CHAR (2)
50	FA_PRC_UN_STK_ITM	NULL	NUMBER (9, 2)
60	DC_AVLB_FR_SLS	NULL	DATE
70	TY_ENV_STK_ITM	NULL	CHAR (2)
80	TY_SCTY_RQ	NULL	CHAR (2)
90	TY_MTR_HZ_STK_ITM	NULL	CHAR (2)
100	LU_MTH_INV_ACNT	NULL	CHAR (2)
110	CP_UN_SL_LS_RCV_BS	NULL	NUMBER (10, 5)
120	CP_CST_NT_LS_RCV	NULL	NUMBER (10, 5)
130	CP_UN_SL_LND	NULL	NUMBER (10, 5)
140	DC_CST_EST_LS_RCV	NULL	DATE
150	FL_SHRK_SH_ITM	NULL	NUMBER (1, 0)
160	FL_SWL_SH_ITM	NULL	NUMBER (1, 0)
170	LU_UOM_OLD	NULL	CHAR (2)
180	LU_UOM	NOT NULL	CHAR (2)

Primary Key

<u>Name</u>	<u>Column</u>
PK_AS_ITM_STK	ID_ITM

Column Detail

10 ID_ITM
 Optional ? :No ; Varchar2 (128) ;() ; ; Uppercase ? :No ;

20 TY_ITM_STK
 Optional ? :Yes ; Char (2) ;() ; ; Uppercase ? :No ;

Table Definition

Container : CS ISO 10.4.x Version :

Foreign Keys

AIS_AIM_FK

ID_ITM references AS_ITM.ID_ITM
 Transferable ? Yes Update Rule : Restricted
 Mandatory ? Yes Delete Rule : Restricted

AIS_CUO_FK

LU_UOM references CO_UOM.LU_UOM
 Transferable ? Yes Update Rule : Restricted
 Mandatory ? Yes Delete Rule : Restricted

Index Summary

<u>Name</u>	<u>Seq.</u>	<u>Column</u>	<u>Index Type</u>
AS_ITM_STK_I1	1	LU_UOM	NOT UNIQUE

Column Detail

30 LU_CNT_SLS_WT_UN
 Optional ? :Yes ; Char (2) ;() ; ; Uppercase ? :No ;

40 TY_PKP_CT_STK_ITM
 Optional ? :Yes ; Char (2) ;() ; ; Uppercase ? :No ;

50 FA_PRC_UN_STK_ITM
 Optional ? :Yes ; Number (9, 2) ;() ; ; Uppercase ? :No ; Default Value :0 ;

60 DC_AVLB_FR_SLS
 Optional ? :Yes ; Date ;() ; ; Uppercase ? :No ;

70 TY_ENV_STK_ITM
 Optional ? :Yes ; Char (2) ;() ; ; Uppercase ? :No ;

80 TY_SCTY_RQ
 Optional ? :Yes ; Char (2) ;() ; ; Uppercase ? :No ;

90 TY_MTR_HZ_STK_ITM
 Optional ? :Yes ; Char (2) ;() ; ; Uppercase ? :No ;

100 LU_MTH_INV_ACNT
 Optional ? :Yes ; Char (2) ;() ; ; Uppercase ? :No ;

110 CP_UN_SL_LS_RCV_BS
 Optional ? :Yes ; Number (10, 5) ;() ; ; Uppercase ? :No ; Default Value :0 ;

120 CP_CST_NT_LS_RCV
 Optional ? :Yes ; Number (10, 5) ;() ; ; Uppercase ? :No ; Default Value :0 ;

130 CP_UN_SL_LND
 Optional ? :Yes ; Number (10, 5) ;() ; ; Uppercase ? :No ; Default Value :0 ;

Table Definition

Container : CS ISO 10.4.x Version :

Column Detail

140 DC_CST_EST_LS_RCV

Optional ? :Yes ; Date ;() ; ; Uppercase ? :No ;

150 FL_SHRK_SH_ITM

Optional ? :Yes ; Number (1, 0) ;() ; ; Uppercase ? :No ;

160 FL_SWL_SH_ITM

Optional ? :Yes ; Number (1, 0) ;() ; ; Uppercase ? :No ;

170 LU_UOM_OLD

Optional ? :Yes ; Char (2) ;() ; ; Uppercase ? :No ;

180 LU_UOM

Optional ? :No ; Char (2) ;() ; ; Uppercase ? :No ;

Table Definition

Container : CS ISO 10.4.x Version :

Table Name :	AS_TL	Alias :	ATL
		Display Title :	

Volumes

Start Rows : End Rows :

Storage

Index-organized ? No

Column Summary

<u>Col.Seq.</u>	<u>Column</u>	<u>Nulls</u> ?	<u>Type</u>
10	ID_RPSTY_TND	NOT NULL	VARCHAR2 (128)
20	ID_STR_RT	NOT NULL	VARCHAR2 (128)
30	ID_OPR	NULL	VARCHAR2 (128)
40	SC_TL	NULL	VARCHAR2 (20)
50	TS_STS_TL	NULL	DATE
60	CP_BLNC_DFLT_OPN	NULL	VARCHAR2 (75)
70	LU TND MXM ALW	NULL	VARCHAR2 (75)

Primary Key

<u>Name</u>	<u>Column</u>
PK_AS_TL	ID_RPSTY_TND
	ID STR RT

Foreign Keys

ATL_PSL_FK	
ID_STR_RT	references PA_STR_RTL.ID_STR_RT
Transferable ?	Yes Update Rule : Restricted
Mandatory ?	Yes Delete Rule : Restricted

Index Summary

<u>Name</u>	<u>Seq.</u>	<u>Column</u>	<u>Index Type</u>
AS_TL_I1	1	ID_STR_RT	NOT UNIQUE

Column Detail

```

10  ID_RPSTY_TND
    Optional ? :No ; Varchar2 (128) ;() ; ; Uppercase ? :No ;
20  ID_STR_RT
    Optional ? :No ; Varchar2 (128) ;() ; ; Uppercase ? :No ;

```

Table Definition

Container : CS ISO 10.4.x Version :

Column Detail

```
30  ID_OPR
    Optional ? :Yes ; Varchar2 (128) ;() ; ; Uppercase ? :No ;
40  SC_TL
    Optional ? :Yes ; Varchar2 (20) ;() ; ; Uppercase ? :No ;
50  TS_STS_TL
    Optional ? :Yes ; Date ;() ; ; Uppercase ? :No ;
60  CP_BLNC_DFLT_OPN
    Optional ? :Yes ; Varchar2 (75) ;() ; ; Uppercase ? :No ; Default Value :0 ;
70  LU_TND_MXM_ALW
    Optional ? :Yes ; Varchar2 (75) ;() ; ; Uppercase ? :No ; Default Value :0 ;
```

Table Definition

Container : CS ISO 10.4.x Version :

Table Name : AS_TR Alias : ATR
 Display Title :

Volumes

Start Rows : End Rows :

Storage

Index-organized ? No

Column Summary

<u>Col.Seq.</u>	<u>Column</u>	<u>Nulls ?</u>	<u>Type</u>
10	ID_TR_BLK_ITM	NOT NULL	VARCHAR2 (128)
20	QW_WT_TR	NULL	NUMBER (9, 2)
30	ID_ITM	NOT NULL	VARCHAR2 (128)
40	DE_WT_TR	NULL	VARCHAR2 (255)
50	PCT_PRPT	NULL	NUMBER (5, 2)
60	LU_UOM	NULL	CHAR (2)

Primary Key

<u>Name</u>	<u>Column</u>
PK_AS_TR	ID_TR_BLK_ITM ID_ITM

Foreign Keys

ATR_AIB_FK

ID_ITM references AS_ITM_BLK.ID_ITM
 Transferable ? Yes Update Rule : Restricted
 Mandatory ? Yes Delete Rule : Restricted

ATR_AIM_FK

ID_ITM references AS_ITM.ID_ITM
 Transferable ? Yes Update Rule : Restricted
 Mandatory ? Yes Delete Rule : Restricted

ATR_CUO_FK

LU_UOM references CO_UOM.LU_UOM
 Transferable ? Yes Update Rule : Restricted
 Mandatory ? No Delete Rule : Restricted

Column Detail

10 ID_TR_BLK_ITM

Table Definition

Container : CS ISO 10.4.x Version :

Index Summary

<u>Name</u>	<u>Seq.</u>	<u>Column</u>	<u>Index Type</u>
AS_TR_I1	1	ID_ITM	NOT UNIQUE
AS_TR_I2	1	LU_UOM	NOT UNIQUE

Column Detail

```
Optional ? :No ; Varchar2 (128) ;() ; ; Uppercase ? :No ;
20 QW_WT_TR
Optional ? :Yes ; Number (9, 2) ;() ; ; Uppercase ? :No ; Default Value :0 ;
30 ID_ITM
Optional ? :No ; Varchar2 (128) ;() ; ; Uppercase ? :No ;
40 DE_WT_TR
Optional ? :Yes ; Varchar2 (255) ;() ; ; Uppercase ? :No ;
50 PCT_PRPT
Optional ? :Yes ; Number (5, 2) ;() ; ; Uppercase ? :No ; Default Value :0 ;
60 LU_UOM
Optional ? :Yes ; Char (2) ;() ; ; Uppercase ? :No ;
```

Table Definition

Container : CS ISO 10.4.x Version :

Table Name : CO_ACS_PSWD Alias : CAP
 Display Title :

Volumes

Start Rows : End Rows :

Storage

Index-organized ? No

Column Summary

<u>Col.Seq.</u>	<u>Column</u>	<u>Nulls ?</u>	<u>Type</u>
10	ID_OPR	NOT NULL	VARCHAR2 (128)
20	ID_STR_RT	NOT NULL	VARCHAR2 (128)
30	PS_ACS_OPR	NULL	VARCHAR2 (20)
40	PS_SCND_ACS_OPR	NULL	VARCHAR2 (20)

Primary Key

<u>Name</u>	<u>Column</u>
PK_CO_ACS_PSWD	ID_OPR ID_STR_RT

Foreign Keys

CAP_POP_FK

ID_OPR references PA_OPR.ID_OPR
 ID_STR_RT references PA_OPR.ID_STR_RT
 Transferable ? Yes Update Rule : Restricted
 Mandatory ? Yes Delete Rule : Restricted

Column Detail

10 ID_OPR
 Optional ? :No ; Varchar2 (128) ;() ; ; Uppercase ? :No ;

20 ID_STR_RT
 Optional ? :No ; Varchar2 (128) ;() ; ; Uppercase ? :No ;

30 PS_ACS_OPR
 Optional ? :Yes ; Varchar2 (20) ;() ; ; Uppercase ? :No ;

40 PS_SCND_ACS_OPR
 Optional ? :Yes ; Varchar2 (20) ;() ; ; Uppercase ? :No ;

Table Definition

Container : CS ISO 10.4.x Version :

Table Name : CO_ASCTN_RLTD_ITM Alias : CAR
 Display Title :

Volumes

Start Rows : End Rows :

Storage

Index-organized ? No

Column Summary

<u>Col.Seq.</u>	<u>Column</u>	<u>Nulls ?</u>	<u>Type</u>
10	ID_ITM	NOT NULL	VARCHAR2 (128)
20	ID_ITM_RLTD	NOT NULL	VARCHAR2 (128)
30	NM_ASCTN_RLTD_ITM	NULL	VARCHAR2 (40)
40	NA_ASCTN_RLTD_ITM	NULL	VARCHAR2 (1024)

Primary Key

<u>Name</u>	<u>Column</u>
PK_CO_ASCTN_RLTD_ITM	ID_ITM ID_ITM_RLTD

Foreign Keys

CAR_AIM_FK

ID_ITM_RLTD references AS_ITM.ID_ITM
 Transferable ? Yes Update Rule : Restricted
 Mandatory ? Yes Delete Rule : Restricted

CAR_AIM_FK2

ID_ITM references AS_ITM.ID_ITM
 Transferable ? Yes Update Rule : Restricted
 Mandatory ? Yes Delete Rule : Restricted

Index Summary

<u>Name</u>	<u>Seq.</u>	<u>Column</u>	<u>Index Type</u>
CO_ASCTN_RLTD_ITM_I1	1	ID_ITM_RLTD	NOT UNIQUE

Column Detail

10 ID_ITM
 Optional ? :No ; Varchar2 (128) ;() ; ; Uppercase ? :No ;

Table Definition

Container : CS ISO 10.4.x Version :

Column Detail

20 ID_ITM_RLTD

Optional ? :No ; Varchar2 (128) ;() ; ; Uppercase ? :No ;

30 NM_ASCTN_RLTD_ITM

Optional ? :Yes ; Varchar2 (40) ;() ; ; Uppercase ? :No ;

40 NA_ASCTN_RLTD_ITM

Optional ? :Yes ; Varchar2 (1024) ;() ; ; Uppercase ? :No ;

Table Definition

Container : CS ISO 10.4.x Version :

Table Name : CO_CFG Alias : CFG
Display Title :Volumes

Start Rows : End Rows :

Storage

Index-organized ? No

Column Summary

<u>Col.Seq.</u>	<u>Column</u>	<u>Nulls ?</u>	<u>Type</u>
10	ID_CFG	NOT NULL	VARCHAR2 (128)

Primary Key

<u>Name</u>	<u>Column</u>
PK_CO_CFG	ID_CFG

Column Detail

10	ID_CFG
Optional ? :No ; Varchar2 (128) ;() ; ; Uppercase ? :No ;	

Table Definition

Container : CS ISO 10.4.x Version :

Table Name : CO_CFG_BTTN Alias : CCB
 Display Title :

Volumes

Start Rows : End Rows :

Storage

Index-organized ? No

Column Summary

<u>Col.Seq.</u>	<u>Column</u>	<u>Nulls ?</u>	<u>Type</u>
10	ID_BTTN	NOT NULL	VARCHAR2 (128)
20	DE_BTTN	NULL	VARCHAR2 (255)
30	DE_CFG	NULL	VARCHAR2 (255)
40	AM_LYR	NULL	NUMBER (30, 0)
50	AM_SQNC	NULL	NUMBER (30, 0)
60	TY_BTTN	NULL	CHAR (4)
70	DT_EF	NULL	DATE
80	CD_CLR	NULL	CHAR (4)
90	CO_BKGD	NULL	CHAR (4)
100	NM_DPT	NULL	VARCHAR2 (100)
110	ME_TXT	NULL	VARCHAR2 (100)
120	ID_BTTN_PRNT	NULL	VARCHAR2 (128)
130	CD_STS	NULL	CHAR (4)
140	ID_CFG	NOT NULL	VARCHAR2 (128)

Primary Key

<u>Name</u>	<u>Column</u>
PK_CO_CFG_BTTN	ID_BTTN ID_CFG

Foreign Keys

CCB_CFG_FK

ID_CFG references CO_CFG.ID_CFG
 Transferable ? Yes Update Rule : Restricted
 Mandatory ? Yes Delete Rule : Cascades

Column Detail

10 ID_BTTN
 Optional ? :No ; Varchar2 (128) ;() ; ; Uppercase ? :No ;

Table Definition

Container : CS ISO 10.4.x Version :

Index Summary

<u>Name</u>	<u>Seq.</u>	<u>Column</u>	<u>Index Type</u>
CO_CFG_BTTN_I1	1	ID_CFG	NOT UNIQUE

Column Detail

```

20  DE_BTTN
    Optional ? :Yes ; Varchar2 (255) ;() ; ; Uppercase ? :No ;
30  DE_CFG
    Optional ? :Yes ; Varchar2 (255) ;() ; ; Uppercase ? :No ;
40  AM_LYR
    Optional ? :Yes ; Number (30, 0) ;() ; ; Uppercase ? :No ;
50  AM_SQNC
    Optional ? :Yes ; Number (30, 0) ;() ; ; Uppercase ? :No ;
60  TY_BTTN
    Optional ? :Yes ; Char (4) ;() ; ; Uppercase ? :No ;
70  DT_EF
    Optional ? :Yes ; Date ;() ; ; Uppercase ? :No ;
80  CD_CLR
    Optional ? :Yes ; Char (4) ;() ; ; Uppercase ? :No ;
90  CO_BKGD
    Optional ? :Yes ; Char (4) ;() ; ; Uppercase ? :No ;
100 NM_DPT
    Optional ? :Yes ; Varchar2 (100) ;() ; ; Uppercase ? :No ;
110 ME_TXT
    Optional ? :Yes ; Varchar2 (100) ;() ; ; Uppercase ? :No ;
120 ID_BTTN_PRNT
    Optional ? :Yes ; Varchar2 (128) ;() ; ; Uppercase ? :No ;
130 CD_STS
    Optional ? :Yes ; Char (4) ;() ; ; Uppercase ? :No ;
140 ID_CFG
    Optional ? :No ; Varchar2 (128) ;() ; ; Uppercase ? :No ;

```

Table Definition

Version :

Alias : CCC

Display Title :

Volumes

End Rows :

Storage

Index-organized ? No

Column Summary

<u>Col.Seq.</u>	<u>Column</u>	<u>Nulls ?</u>	<u>Type</u>
10	ID_CPN	NOT NULL	VARCHAR2 (128)
20	DE_CPN	NULL	VARCHAR2 (255)
30	CD_CNY	NULL	VARCHAR2 (20)
40	MO_MX_DSC_AMT	NULL	VARCHAR2 (75)
50	MO_AMT	NULL	VARCHAR2 (75)
60	FL_PCT	NULL	NUMBER (1, 0)
70	ID_PFT_CTR	NULL	VARCHAR2 (128)
80	CD_TX_CLS	NULL	CHAR (4)
90	CD_XPT	NULL	CHAR (4)
100	DT_EF	NULL	DATE
110	DT_EX	NULL	DATE
120	FL_PRMPY	NULL	NUMBER (1, 0)
130	FL_DPLY	NULL	NUMBER (1, 0)
140	CD_STS	NULL	CHAR (4)
150	ID_CFG	NOT NULL	VARCHAR2 (128)

Primary Key

<u>Name</u>	<u>Column</u>
PK_CO_CFG_CPN	ID_CPN
	ID_CFG

Foreign Keys

CCC_CFG_FK

ID	CFG	references	CO	CFG.ID	CFG
1	1	1	1	1	1
2	2	2	2	2	2
3	3	3	3	3	3
4	4	4	4	4	4
5	5	5	5	5	5
6	6	6	6	6	6
7	7	7	7	7	7
8	8	8	8	8	8
9	9	9	9	9	9
10	10	10	10	10	10
11	11	11	11	11	11
12	12	12	12	12	12
13	13	13	13	13	13
14	14	14	14	14	14
15	15	15	15	15	15
16	16	16	16	16	16
17	17	17	17	17	17
18	18	18	18	18	18
19	19	19	19	19	19
20	20	20	20	20	20
21	21	21	21	21	21
22	22	22	22	22	22
23	23	23	23	23	23
24	24	24	24	24	24
25	25	25	25	25	25
26	26	26	26	26	26
27	27	27	27	27	27
28	28	28	28	28	28
29	29	29	29	29	29
30	30	30	30	30	30
31	31	31	31	31	31
32	32	32	32	32	32
33	33	33	33	33	33
34	34	34	34	34	34
35	35	35	35	35	35
36	36	36	36	36	36
37	37	37	37	37	37
38	38	38	38	38	38
39	39	39	39	39	39
40	40	40	40	40	40
41	41	41	41	41	41
42	42	42	42	42	42
43	43	43	43	43	43
44	44	44	44	44	44
45	45	45	45	45	45
46	46	46	46	46	46
47	47	47	47	47	47
48	48	48	48	48	48
49	49	49	49	49	49
50	50	50	50	50	50
51	51	51	51	51	51
52	52	52	52	52	52
53	53	53	53	53	53
54	54	54	54	54	54
55	55	55	55	55	55
56	56	56	56	56	56
57	57	57	57	57	57
58	58	58	58	58	58
59	59	59	59	59	59
60	60	60	60	60	60
61	61	61	61	61	61
62	62	62	62	62	62
63	63	63	63	63	63
64	64	64	64	64	64
65	65	65	65	65	65
66	66	66	66	66	66
67	67	67	67	67	67
68	68	68	68	68	68
69	69	69	69	69	69
70	70	70	70	70	70
71	71	71	71	71	71
72	72	72	72	72	72
73	73	73	73	73	73
74	74	74	74	74	74
75	75				

Transferable ? Yes Update Rule : Restricted

Mandatory ? Yes Delete Rule : Cascades

Column Detail

10 ID_CPN

Table Definition

Container : CS ISO 10.4.x Version :

Index Summary

<u>Name</u>	<u>Seq.</u>	<u>Column</u>	<u>Index Type</u>
CO_CFG_CPN_I1	1	ID_CFG	NOT UNIQUE

Column Detail

```

Optional ? :No ; Varchar2 (128) ;() ; ; Uppercase ? :No ;
20  DE_CPN
Optional ? :Yes ; Varchar2 (255) ;() ; ; Uppercase ? :No ;
30  CD_CNY
Optional ? :Yes ; Varchar2 (20) ;() ; ; Uppercase ? :No ;
40  MO_MX_DSC_AMT
Optional ? :Yes ; Varchar2 (75) ;() ; ; Uppercase ? :No ; Default Value :0 ;
50  MO_AMT
Optional ? :Yes ; Varchar2 (75) ;() ; ; Uppercase ? :No ; Default Value :0 ;
60  FL_PCT
Optional ? :Yes ; Number (1, 0) ;() ; ; Uppercase ? :No ;
70  ID_PFT_CTR
Optional ? :Yes ; Varchar2 (128) ;() ; ; Uppercase ? :No ;
80  CD_TX_CLS
Optional ? :Yes ; Char (4) ;() ; ; Uppercase ? :No ;
90  CD_XPT
Optional ? :Yes ; Char (4) ;() ; ; Uppercase ? :No ;
100 DT_EF
Optional ? :Yes ; Date ;() ; ; Uppercase ? :No ;
110 DT_EX
Optional ? :Yes ; Date ;() ; ; Uppercase ? :No ;
120 FL_PRMPY
Optional ? :Yes ; Number (1, 0) ;() ; ; Uppercase ? :No ;
130 FL_DPLY
Optional ? :Yes ; Number (1, 0) ;() ; ; Uppercase ? :No ;
140 CD_STS
Optional ? :Yes ; Char (4) ;() ; ; Uppercase ? :No ;
150 ID_CFG
Optional ? :No ; Varchar2 (128) ;() ; ; Uppercase ? :No ;

```

Table Definition

Container : CS ISO 10.4.x Version :

Table Name : CO_CFG_MNY_ORD Alias : CMO
 Display Title :

Volumes

Start Rows : End Rows :

Storage

Index-organized ? No

Column Summary

<u>Col.Seq.</u>	<u>Column</u>	<u>Nulls ?</u>	<u>Type</u>
10	ID_MNY_ORD	NOT NULL	VARCHAR2 (128)
20	DE_MNY_ORD	NULL	VARCHAR2 (255)
30	CD_CNY	NULL	VARCHAR2 (20)
40	MO_FE	NULL	VARCHAR2 (75)
50	MO_MX_FC_VL	NULL	VARCHAR2 (75)
60	MO_MX_SL_AMT	NULL	VARCHAR2 (75)
70	CD_TX_CLS	NULL	CHAR (4)
80	FL_CSH	NULL	NUMBER (1, 0)
90	FL_SRZ	NULL	NUMBER (1, 0)
100	QV_PCK_SZ	NULL	NUMBER (9, 2)
110	FL_RFD_FE	NULL	NUMBER (1, 0)
120	DT_EX	NULL	DATE
130	DT_EF	NULL	DATE
140	CD_STS	NULL	CHAR (4)
150	ID_CFG	NOT NULL	VARCHAR2 (128)

Primary Key

<u>Name</u>	<u>Column</u>
PK_CO_CFG_MNY_ORD	ID_MNY_ORD ID_CFG

Foreign Keys

CMO_CFG_FK

ID_CFG references CO_CFG.ID_CFG
 Transferable ? Yes Update Rule : Restricted
 Mandatory ? Yes Delete Rule : Cascades

Column Detail

10 ID_MNY_ORD

Table Definition

Container : CS ISO 10.4.x Version :

Index Summary

<u>Name</u>	<u>Seq.</u>	<u>Column</u>	<u>Index Type</u>
CO_CFG_MNY_ORD_I1	1	ID_CFG	NOT UNIQUE

Column Detail

```

Optional ? :No ; Varchar2 (128) ;() ; ; Uppercase ? :No ;
20  DE_MNY_ORD
Optional ? :Yes ; Varchar2 (255) ;() ; ; Uppercase ? :No ;
30  CD_CNY
Optional ? :Yes ; Varchar2 (20) ;() ; ; Uppercase ? :No ;
40  MO_FE
Optional ? :Yes ; Varchar2 (75) ;() ; ; Uppercase ? :No ; Default Value :0 ;
50  MO_MX_FC_VL
Optional ? :Yes ; Varchar2 (75) ;() ; ; Uppercase ? :No ; Default Value :0 ;
60  MO_MX_SL_AMT
Optional ? :Yes ; Varchar2 (75) ;() ; ; Uppercase ? :No ; Default Value :0 ;
70  CD_TX_CLS
Optional ? :Yes ; Char (4) ;() ; ; Uppercase ? :No ;
80  FL_CSH
Optional ? :Yes ; Number (1, 0) ;() ; ; Uppercase ? :No ;
90  FL_SRZ
Optional ? :Yes ; Number (1, 0) ;() ; ; Uppercase ? :No ;
100 QV_PCK_SZ
Optional ? :Yes ; Number (9, 2) ;() ; ; Uppercase ? :No ; Default Value :0 ;
110 FL_RFD_FE
Optional ? :Yes ; Number (1, 0) ;() ; ; Uppercase ? :No ;
120 DT_EX
Optional ? :Yes ; Date ;() ; ; Uppercase ? :No ;
130 DT_EF
Optional ? :Yes ; Date ;() ; ; Uppercase ? :No ;
140 CD_STS
Optional ? :Yes ; Char (4) ;() ; ; Uppercase ? :No ;
150 ID_CFG
Optional ? :No ; Varchar2 (128) ;() ; ; Uppercase ? :No ;

```

Table Definition

Container : CS ISO 10.4.x Version :

Table Name : CO_CFG_PDT_RST Alias : CPR
 Display Title :

Volumes

Start Rows : End Rows :

Storage

Index-organized ? No

Column Summary

<u>Col.Seq.</u>	<u>Column</u>	<u>Nulls ?</u>	<u>Type</u>
10	ID_PDT_RST	NOT NULL	VARCHAR2 (128)
20	DE_PDT_RST	NULL	VARCHAR2 (255)
30	TY_PDT_RST	NULL	CHAR (4)
40	DT_EF	NULL	DATE
50	CD_CNY	NULL	VARCHAR2 (20)
60	MO_AMT	NULL	VARCHAR2 (75)
70	DT_AG_MNM	NULL	DATE
80	ID_CFG	NOT NULL	VARCHAR2 (128)

Primary Key

<u>Name</u>	<u>Column</u>
PK_CO_CFG_PDT_RST	ID_PDT_RST ID_CFG

Foreign Keys

CPR_CFG_FK
 ID_CFG references CO_CFG.ID_CFG
 Transferable ? Yes Update Rule : Restricted
 Mandatory ? Yes Delete Rule : Cascades

Index Summary

<u>Name</u>	<u>Seq.</u>	<u>Column</u>	<u>Index Type</u>
CO_CFG_PDT_RST_I1	1	ID_CFG	NOT UNIQUE

Column Detail

10 ID_PDT_RST
 Optional ? :No ; Varchar2 (128) ;() ; ; Uppercase ? :No ;
 20 DE_PDT_RST

Table Definition

Container : CS ISO 10.4.x Version :

Column Detail

```
Optional ? :Yes ; Varchar2 (255) ;() ; ; Uppercase ? :No ;
30 TY_PDT_RST
Optional ? :Yes ; Char (4) ;() ; ; Uppercase ? :No ;
40 DT_EF
Optional ? :Yes ; Date ;() ; ; Uppercase ? :No ;
50 CD_CNY
Optional ? :Yes ; Varchar2 (20) ;() ; ; Uppercase ? :No ;
60 MO_AMT
Optional ? :Yes ; Varchar2 (75) ;() ; ; Uppercase ? :No ; Default Value :0 ;
70 DT_AG_MNM
Optional ? :Yes ; Date ;() ; ; Uppercase ? :No ;
80 ID_CFG
Optional ? :No ; Varchar2 (128) ;() ; ; Uppercase ? :No ;
```

Table Definition

Container : CS ISO 10.4.x Version :

Table Name : CO_CFG_PY_IN_OT Alias : CPI
 Display Title :

Volumes

Start Rows : End Rows :

Storage

Index-organized ? No

Column Summary

<u>Col.Seq.</u>	<u>Column</u>	<u>Nulls ?</u>	<u>Type</u>
10	ID_PY_IN_OT	NOT NULL	VARCHAR2 (128)
20	DE_PY_IN_OT	NULL	VARCHAR2 (255)
30	CD_TYP	NULL	CHAR (4)
40	ID_PFT_CTR	NULL	VARCHAR2 (128)
50	CD_XPT	NULL	CHAR (4)
60	CD_TX_CHRT	NULL	CHAR (4)
70	ID_INVC_LNK	NULL	VARCHAR2 (128)
80	FL_DPLY	NULL	NUMBER (1, 0)
90	DT_EF	NULL	DATE
100	CD_STS	NULL	CHAR (4)
110	ID_CFG	NOT NULL	VARCHAR2 (128)

Primary Key

<u>Name</u>	<u>Column</u>
PK_CO_CFG_PY_IN_OT	ID_PY_IN_OT ID_CFG

Foreign Keys

CPI_CFG_FK

ID_CFG references CO_CFG.ID_CFG
 Transferable ? Yes Update Rule : Restricted
 Mandatory ? Yes Delete Rule : Cascades

Index Summary

<u>Name</u>	<u>Seq.</u>	<u>Column</u>	<u>Index Type</u>
CO_CFG_PY_IN_OT_I1	1	ID_CFG	NOT UNIQUE

Column Detail

Table Definition

Container : CS ISO 10.4.x Version :

Column Detail

10	ID_PY_IN_OT	Optional ? :No ; Varchar2 (128) ;() ; ; Uppercase ? :No ;
20	DE_PY_IN_OT	Optional ? :Yes ; Varchar2 (255) ;() ; ; Uppercase ? :No ;
30	CD_TYP	Optional ? :Yes ; Char (4) ;() ; ; Uppercase ? :No ;
40	ID_PFT_CTR	Optional ? :Yes ; Varchar2 (128) ;() ; ; Uppercase ? :No ;
50	CD_XPT	Optional ? :Yes ; Char (4) ;() ; ; Uppercase ? :No ;
60	CD_TX_CHRT	Optional ? :Yes ; Char (4) ;() ; ; Uppercase ? :No ;
70	ID_INVC_LNK	Optional ? :Yes ; Varchar2 (128) ;() ; ; Uppercase ? :No ;
80	FL_DPLY	Optional ? :Yes ; Number (1, 0) ;() ; ; Uppercase ? :No ;
90	DT_EF	Optional ? :Yes ; Date ;() ; ; Uppercase ? :No ;
100	CD_STS	Optional ? :Yes ; Char (4) ;() ; ; Uppercase ? :No ;
110	ID_CFG	Optional ? :No ; Varchar2 (128) ;() ; ; Uppercase ? :No ;

Table Definition

Container : CS ISO 10.4.x Version :

Table Name : CO_CFG_SPR_PY_TYP Alias : CSP
 Display Title :

Volumes

Start Rows : End Rows :

Storage

Index-organized ? No

Column Summary

<u>Col.Seq.</u>	<u>Column</u>	<u>Nulls ?</u>	<u>Type</u>
10	ID_SPR_PY_TYP	NOT NULL	VARCHAR2 (128)
20	ID_SPR	NOT NULL	VARCHAR2 (128)
30	CD_PY_TYP	NULL	CHAR (4)
40	DT_EF	NULL	DATE
50	CD_STS	NULL	CHAR (4)
60	ID_CFG	NOT NULL	VARCHAR2 (128)

Primary Key

<u>Name</u>	<u>Column</u>
PK_CO_CFG_SPR_PY_TYP	ID_SPR_PY_TYP ID_CFG

Foreign Keys

CSP_CFG_FK

ID_CFG references CO_CFG.ID_CFG
 Transferable ? Yes Update Rule : Restricted
 Mandatory ? Yes Delete Rule : Cascades

Index Summary

<u>Name</u>	<u>Seq.</u>	<u>Column</u>	<u>Index Type</u>
CO_CFG_SPR_PY_TYP_I1	1	ID_CFG	NOT UNIQUE

Column Detail

10 ID_SPR_PY_TYP
 Optional ? :No ; Varchar2 (128) ;() ; ; Uppercase ? :No ;
 20 ID_SPR
 Optional ? :No ; Varchar2 (128) ;() ; ; Uppercase ? :No ;
 30 CD_PY_TYP

Table Definition

Container : CS ISO 10.4.x Version :

Column Detail

```
Optional ? :Yes ; Char (4) ;() ; ; Uppercase ? :No ;
40  DT_EF
Optional ? :Yes ; Date ;() ; ; Uppercase ? :No ;
50  CD_STS
Optional ? :Yes ; Char (4) ;() ; ; Uppercase ? :No ;
60  ID_CFG
Optional ? :No ; Varchar2 (128) ;() ; ; Uppercase ? :No ;
```

Table Definition

Container : CS ISO 10.4.x

Version :

Table Name : CO_CFG_TND_TYP

Alias : CTT

Display Title :

Volumes

Start Rows :

End Rows :

Storage

Index-organized ? No

Column Summary

<u>Col.Seq.</u>	<u>Column</u>	<u>Nulls ?</u>	<u>Type</u>
10	ID_TND_TYP	NOT NULL	VARCHAR2 (128)
20	DE_TND_TYP	NULL	VARCHAR2 (255)
30	ID_GRP	NULL	VARCHAR2 (128)
40	DT_EF	NULL	DATE
50	CD_CNY	NULL	VARCHAR2 (20)
60	MO_PST_AMT	NULL	VARCHAR2 (75)
70	MO_AUTH_MNM	NULL	VARCHAR2 (75)
80	FL_OPN_DRW	NULL	NUMBER (1, 0)
90	FL_XCT_CHN	NULL	NUMBER (1, 0)
100	FL_ACCM_CSH	NULL	NUMBER (1, 0)
110	FL_NXT_DLLR	NULL	NUMBER (1, 0)
120	FL_DS_BK	NULL	NUMBER (1, 0)
130	FL_DS_OVRD	NULL	NUMBER (1, 0)
140	FL_AUTO_DS	NULL	NUMBER (1, 0)
150	FL_PY_IN_DS	NULL	NUMBER (1, 0)
160	FL_ASK_INVC	NULL	NUMBER (1, 0)
170	FL_IMPT	NULL	NUMBER (1, 0)
180	CD_TYP_TND_IMPT	NULL	CHAR (4)
190	FL_SHW_IN_BRDN	NULL	NUMBER (1, 0)
200	FL_DPLY	NULL	NUMBER (1, 0)
210	FL_DSCP_DPLY	NULL	NUMBER (1, 0)
220	CD_TYP_PRO	NULL	CHAR (4)
230	CD_XPT	NULL	CHAR (4)
240	ID_PFT_CTR	NULL	VARCHAR2 (128)
250	CD_TYP_PH_AZN	NULL	CHAR (4)
260	CD_STS	NULL	CHAR (4)
270	ID_CFG	NOT NULL	VARCHAR2 (128)

Primary Key

Table Definition

Container : CS ISO 10.4.x Version :

<u>Name</u>	<u>Column</u>
PK_CO_CFG_TND_TYP	ID_TND_TYP ID_CFG

Foreign Keys

CTT_CFG_FK

ID_CFG references CO_CFG.ID_CFG
 Transferable ? Yes Update Rule : Restricted
 Mandatory ? Yes Delete Rule : Cascades

Index Summary

<u>Name</u>	<u>Seq.</u>	<u>Column</u>	<u>Index Type</u>
CO_CFG_TND_TYP_I1	1	ID_CFG	NOT UNIQUE

Column Detail

10 ID_TND_TYP
 Optional ? :No ; Varchar2 (128) ;() ; ; Uppercase ? :No ;

20 DE_TND_TYP
 Optional ? :Yes ; Varchar2 (255) ;() ; ; Uppercase ? :No ;

30 ID_GRP
 Optional ? :Yes ; Varchar2 (128) ;() ; ; Uppercase ? :No ;

40 DT_EF
 Optional ? :Yes ; Date ;() ; ; Uppercase ? :No ;

50 CD_CNY
 Optional ? :Yes ; Varchar2 (20) ;() ; ; Uppercase ? :No ;

60 MO_PST_AMT
 Optional ? :Yes ; Varchar2 (75) ;() ; ; Uppercase ? :No ; Default Value :0 ;

70 MO_AUTH_MNM
 Optional ? :Yes ; Varchar2 (75) ;() ; ; Uppercase ? :No ; Default Value :0 ;

80 FL_OPN_DRW
 Optional ? :Yes ; Number (1, 0) ;() ; ; Uppercase ? :No ;

90 FL_XCT_CHN
 Optional ? :Yes ; Number (1, 0) ;() ; ; Uppercase ? :No ;

100 FL_ACCM_CSH
 Optional ? :Yes ; Number (1, 0) ;() ; ; Uppercase ? :No ;

110 FL_NXT_DLLR
 Optional ? :Yes ; Number (1, 0) ;() ; ; Uppercase ? :No ;

Container : CS ISO 10.4.x Version :

Column Detail

```
120  FL_DS_BK
      Optional ? :Yes ; Number (1, 0) ;() ; ; Uppercase ? :No ;
130  FL_DS_OVRD
      Optional ? :Yes ; Number (1, 0) ;() ; ; Uppercase ? :No ;
140  FL_AUTO_DS
      Optional ? :Yes ; Number (1, 0) ;() ; ; Uppercase ? :No ;
150  FL_PY_IN_DS
      Optional ? :Yes ; Number (1, 0) ;() ; ; Uppercase ? :No ;
160  FL_ASK_INVC
      Optional ? :Yes ; Number (1, 0) ;() ; ; Uppercase ? :No ;
170  FL_IMPT
      Optional ? :Yes ; Number (1, 0) ;() ; ; Uppercase ? :No ;
180  CD_TYP_TND_IMPT
      Optional ? :Yes ; Char (4) ;() ; ; Uppercase ? :No ;
190  FL_SHW_IN_BRDN
      Optional ? :Yes ; Number (1, 0) ;() ; ; Uppercase ? :No ;
200  FL_DPLY
      Optional ? :Yes ; Number (1, 0) ;() ; ; Uppercase ? :No ;
210  FL_DSCP_DPLY
      Optional ? :Yes ; Number (1, 0) ;() ; ; Uppercase ? :No ;
220  CD_TYP_PRO
      Optional ? :Yes ; Char (4) ;() ; ; Uppercase ? :No ;
230  CD_XPT
      Optional ? :Yes ; Char (4) ;() ; ; Uppercase ? :No ;
240  ID_PFT_CTR
      Optional ? :Yes ; Varchar2 (128) ;() ; ; Uppercase ? :No ;
250  CD_TYP_PH_AZN
      Optional ? :Yes ; Char (4) ;() ; ; Uppercase ? :No ;
260  CD_STS
      Optional ? :Yes ; Char (4) ;() ; ; Uppercase ? :No ;
270  ID_CFG
      Optional ? :No ; Varchar2 (128) ;() ; ; Uppercase ? :No ;
```

Table Definition

Container : CS ISO 10.4.x Version :

Table Name : CO_CLN_ITM Alias : CCM
 Display Title :

Description : Defines all of the items contained within a simple or complex pack item. For a simple pack there will be only one record for the pack item listing its member item. For a complex pack more than one record can exist.

Volumes

Start Rows : End Rows :

Storage

Index-organized ? No

Column Summary

<u>Col.Seq.</u>	<u>Column</u>	<u>Nulls ?</u>	<u>Type</u>
10	ID_ITM_CLN	NOT NULL	VARCHAR2 (128)
20	AI_ITM_CLN	NOT NULL	NUMBER ()
30	ID_ITM_MBR	NOT NULL	VARCHAR2 (128)
40	QU_ITM_PR_ASMB	NOT NULL	NUMBER (9, 2)
50	PE_BLD	NULL	NUMBER (9, 2)
60	TY_CLN	NULL	CHAR (2)

Primary Key

<u>Name</u>	<u>Column</u>
PK_CO_CLN_ITM	ID_ITM_CLN
	AI_ITM_CLN

Foreign Keys

CCM_AIM_FK

ID_ITM_CLN references AS_ITM.ID_ITM
 Transferable ? Yes Update Rule : Restricted
 Mandatory ? Yes Delete Rule : Cascades

CCM_AIM_FK2

ID_ITM_MBR references AS_ITM.ID_ITM
 Transferable ? Yes Update Rule : Restricted
 Mandatory ? Yes Delete Rule : Restricted

Column Detail

10 ID_ITM_CLN
 Optional ? :No ; Varchar2 (128) ; () ; ; Uppercase ? :No ;

Table Definition

Container : CS ISO 10.4.x Version :

Index Summary

<u>Name</u>	<u>Seq.</u>	<u>Column</u>	<u>Index Type</u>
CO_CLN_ITM_I1	10	ID_ITM_MBR	NOT UNIQUE

Column Detail

A unique identifier of the item that is defined as a collection or pack.

20 AI_ITM_CLN

Optional ? :No ; Number () ; () ; ; Uppercase ? :No ;

Assigns a sequence / sorting order for the items in the collection.

30 ID_ITM_MBR

Optional ? :No ; Varchar2 (128) ; () ; ; Uppercase ? :No ;

A unique identifier of the item that is a member of the collection or pack.

40 QU_ITM_PR_ASMB

Optional ? :No ; Number (9, 2) ; () ; ; Uppercase ? :No ;

The number of individual constituent items within the collection or pack.

50 PE_BLD

Optional ? :Yes ; Number (9, 2) ; () ; ; Uppercase ? :No ;

The percentage of the parent item that comes from the child item. (Currently not used by SIM)

60 TY_CLN

Optional ? :Yes ; Char (2) ; () ; ; Uppercase ? :No ;

A code defining the type of collection. (Currently not used by SIM)

Table Definition

Container : CS ISO 10.4.x Version :

Table Name :	CO_CLS_GF_CF	Alias :	CGC
		Display Title :	

Volumes

Start Rows : End Rows :

Storage

Index-organized ? No

Column Summary

<u>Col.Seq.</u>	<u>Column</u>	<u>Nulls ?</u>	<u>Type</u>
10	TY_GF_CF	NOT NULL	VARCHAR2 (40)
20	ID_STR_RT	NULL	VARCHAR2 (128)
30	ID_ACNT_LDG	NULL	VARCHAR2 (128)
40	DE_TYP_GF_CF	NULL	VARCHAR2 (255)
50	NM_AF_BSN_GF_CF	NULL	VARCHAR2 (40)
60	QU_DY_RDM_PRD	NULL	NUMBER (3, 0)
70	ID_FRM_GF_CF	NULL	VARCHAR2 (128)
80	DP BLNC UNSP GF CF	NULL	VARCHAR2 (40)

Primary Key

<u>Name</u>	<u>Column</u>
PK_CO_CLS_GF_CF	TY_GF_CF

Column Detail

```

10  TY_GF_CF
    Optional ? :No ; Varchar2 (40) ;() ; ; Uppercase ? :No ;

20  ID_STR_RT
    Optional ? :Yes ; Varchar2 (128) ;() ; ; Uppercase ? :No ;

30  ID_ACNT_LDG
    Optional ? :Yes ; Varchar2 (128) ;() ; ; Uppercase ? :No ;

40  DE_TYP_GF_CF
    Optional ? :Yes ; Varchar2 (255) ;() ; ; Uppercase ? :No ;

50  NM_AF_BSN_GF_CF
    Optional ? :Yes ; Varchar2 (40) ;() ; ; Uppercase ? :No ;

60  QU_DY_RDM_PRD
    Optional ? :Yes ; Number (3, 0) ;() ; ; Uppercase ? :No ; Default Value :0 ;

70  ID_FRM_GF_CF

```

Table Definition

Container : CS ISO 10.4.x Version :

Column Detail

Optional ? :Yes ; Varchar2 (128) ;() ; ; Uppercase ? :No ;

80 DP_BLNC_UNSP_GF_CF

Optional ? :Yes ; Varchar2 (40) ;() ; ; Uppercase ? :No ;

Table Definition

Container : CS ISO 10.4.x Version :

Table Name : CO_CLS_TND Alias : CCT
Display Title :Volumes

Start Rows : End Rows :

Storage

Index-organized ? No

Column Summary

<u>Col.Seq.</u>	<u>Column</u>	<u>Nulls ?</u>	<u>Type</u>
10	LU_CLS_TND	NOT NULL	VARCHAR2 (40)
20	DE_CLS_TND	NULL	VARCHAR2 (255)

Primary Key

<u>Name</u>	<u>Column</u>
PK_CO_CLS_TND	LU_CLS_TND

Column Detail

10	LU_CLS_TND	Optional ? :No ; Varchar2 (40) ;() ; ; Uppercase ? :No ;
20	DE_CLS_TND	Optional ? :Yes ; Varchar2 (255) ;() ; ; Uppercase ? :No ;

Table Definition

Container : CS ISO 10.4.x Version :

Table Name : CO_CTAF Alias : CTA
 Display Title :

Volumes

Start Rows : End Rows :

Storage

Index-organized ? No

Column Summary

<u>Col.Seq.</u>	<u>Column</u>	<u>Nulls ?</u>	<u>Type</u>
10	ID_CT	NOT NULL	VARCHAR2 (128)
20	ID_GP_ID	NOT NULL	VARCHAR2 (128)
30	FL_IDN_CTAF_VR_RQ	NULL	NUMBER (1, 0)

Primary Key

<u>Name</u>	<u>Column</u>
PK_CO_CTAF	ID_CT ID_GP_ID

Foreign Keys

CTA_PGC_FK

ID_GP_ID references PA_GP_CT.ID_GP_ID
 Transferable ? Yes Update Rule : Restricted
 Mandatory ? Yes Delete Rule : Restricted

CTA_PKC_FK

ID_CT references PA_KY_CT.ID_CT
 Transferable ? Yes Update Rule : Restricted
 Mandatory ? Yes Delete Rule : Restricted

Index Summary

<u>Name</u>	<u>Seq.</u>	<u>Column</u>	<u>Index Type</u>
CO_CTAF_I1	1	ID_GP_ID	NOT UNIQUE

Column Detail

10 ID_CT
 Optional ? :No ; Varchar2 (128) ;() ; ; Uppercase ? :No ;
 20 ID_GP_ID

Table Definition

Container : CS ISO 10.4.x Version :

Column Detail

Optional ? :No ; Varchar2 (128) ;() ; ; Uppercase ? :No ;
30 FL_IDN_CTAF_VR_RQ
Optional ? :Yes ; Number (1, 0) ;() ; ; Uppercase ? :No ;

Table Definition

Container : CS ISO 10.4.x Version :

Table Name : CO_EV Alias : CEV
 Display Title :

Volumes

Start Rows : End Rows :

Storage

Index-organized ? No

Column Summary

<u>Col.Seq.</u>	<u>Column</u>	<u>Nulls ?</u>	<u>Type</u>
10	ID_STR_RT	NOT NULL	VARCHAR2 (128)
20	ID_EV	NOT NULL	VARCHAR2 (128)
30	DC_DY_BSN_SS	NULL	DATE
40	DC_DY_BSN_SE	NULL	DATE
50	DC_DY_BSN_AS	NULL	DATE
60	DC_DY_BSN_AE	NULL	DATE
70	TY_EV	NULL	CHAR (4)
80	DE_EV	NULL	VARCHAR2 (255)
90	NM_EV	NULL	VARCHAR2 (40)
100	SC_EV	NULL	CHAR (2)
110	CC_EV	NULL	CHAR (2)
120	NM_EV_OWN	NULL	VARCHAR2 (40)
130	TS_EV_PL_EF	NULL	DATE
140	TS_EV_PL_EP	NULL	DATE
150	TS_EV_ACT_EF	NULL	DATE
160	TS_EV_ACT_EP	NULL	DATE

Primary Key

<u>Name</u>	<u>Column</u>
PK_CO_EV	ID_STR_RT ID_EV

Column Detail

10	ID_STR_RT	Optional ? :No ; Varchar2 (128) ;() ; ; Uppercase ? :No ;
20	ID_EV	Optional ? :No ; Varchar2 (128) ;() ; ; Uppercase ? :No ;
30	DC_DY_BSN_SS	

Table Definition

Container : CS ISO 10.4.x Version :

Column Detail

```

Optional ? :Yes ; Date ;() ; ; Uppercase ? :No ;
40  DC_DY_BSN_SE
Optional ? :Yes ; Date ;() ; ; Uppercase ? :No ;
50  DC_DY_BSN_AS
Optional ? :Yes ; Date ;() ; ; Uppercase ? :No ;
60  DC_DY_BSN_AE
Optional ? :Yes ; Date ;() ; ; Uppercase ? :No ;
70  TY_EV
Optional ? :Yes ; Char (4) ;() ; ; Uppercase ? :No ;
80  DE_EV
Optional ? :Yes ; Varchar2 (255) ;() ; ; Uppercase ? :No ;
90  NM_EV
Optional ? :Yes ; Varchar2 (40) ;() ; ; Uppercase ? :No ;
100 SC_EV
Optional ? :Yes ; Char (2) ;() ; ; Uppercase ? :No ;
110 CC_EV
Optional ? :Yes ; Char (2) ;() ; ; Uppercase ? :No ;
120 NM_EV_OWNR
Optional ? :Yes ; Varchar2 (40) ;() ; ; Uppercase ? :No ;
130 TS_EV_PL_EF
Optional ? :Yes ; Date ;() ; ; Uppercase ? :No ;
140 TS_EV_PL_EP
Optional ? :Yes ; Date ;() ; ; Uppercase ? :No ;
150 TS_EV_ACT_EF
Optional ? :Yes ; Date ;() ; ; Uppercase ? :No ;
160 TS_EV_ACT_EP
Optional ? :Yes ; Date ;() ; ; Uppercase ? :No ;

```

Table Definition

Container : CS ISO 10.4.x Version :

Table Name : CO_EV_MNT Alias : CEM
 Display Title :

Volumes

Start Rows : End Rows :

Storage

Index-organized ? No

Column Summary

<u>Col.Seq.</u>	<u>Column</u>	<u>Nulls ?</u>	<u>Type</u>
10	ID_EV	NOT NULL	VARCHAR2 (128)
20	ID_STR_RT	NOT NULL	VARCHAR2 (128)
30	ID_EM	NULL	VARCHAR2 (128)
40	ID_CMP	NULL	VARCHAR2 (128)
50	NM_EV_MNT	NULL	VARCHAR2 (40)
60	DE_EV_MNT	NULL	VARCHAR2 (255)
70	RC_EV_MNT	NULL	CHAR (4)
80	TS_EV_MNT_EF	NULL	DATE
90	TS_EV_MNT_EP	NULL	DATE
100	TY_EV_MNT	NULL	CHAR (2)
110	SC_EV_MNT	NULL	CHAR (2)
120	TS_EV_MNT_APLY	NULL	DATE
130	TS_EV_MNT_CRT	NULL	DATE
140	TY_EV_MNT_ORG	NULL	CHAR (4)

Primary Key

<u>Name</u>	<u>Column</u>
PK_CO_EV_MNT	ID_STR_RT ID_EV

Foreign Keys

CEM_CEV_FK

ID_STR_RT references CO_EV.ID_STR_RT
 ID_EV references CO_EV.ID_EV
 Transferable ? Yes Update Rule : Restricted
 Mandatory ? Yes Delete Rule : Cascades

Column Detail

10 ID_EV

Table Definition

Container : CS ISO 10.4.x Version :

Column Detail

```
Optional ? :No ; Varchar2 (128) ;() ; ; Uppercase ? :No ;
20 ID_STR_RT
Optional ? :No ; Varchar2 (128) ;() ; ; Uppercase ? :No ;
30 ID_EM
Optional ? :Yes ; Varchar2 (128) ;() ; ; Uppercase ? :No ;
40 ID_CMP
Optional ? :Yes ; Varchar2 (128) ;() ; ; Uppercase ? :No ;
50 NM_EV_MNT
Optional ? :Yes ; Varchar2 (40) ;() ; ; Uppercase ? :No ;
60 DE_EV_MNT
Optional ? :Yes ; Varchar2 (255) ;() ; ; Uppercase ? :No ;
70 RC_EV_MNT
Optional ? :Yes ; Char (4) ;() ; ; Uppercase ? :No ;
80 TS_EV_MNT_EF
Optional ? :Yes ; Date ;() ; ; Uppercase ? :No ;
90 TS_EV_MNT_EP
Optional ? :Yes ; Date ;() ; ; Uppercase ? :No ;
100 TY_EV_MNT
Optional ? :Yes ; Char (2) ;() ; ; Uppercase ? :No ;
110 SC_EV_MNT
Optional ? :Yes ; Char (2) ;() ; ; Uppercase ? :No ;
120 TS_EV_MNT_APLY
Optional ? :Yes ; Date ;() ; ; Uppercase ? :No ;
130 TS_EV_MNT_CRT
Optional ? :Yes ; Date ;() ; ; Uppercase ? :No ;
140 TY_EV_MNT_ORG
Optional ? :Yes ; Char (4) ;() ; ; Uppercase ? :No ;
```

Table Definition

Container : CS ISO 10.4.x Version :

Table Name : CO_ITM_CFG Alias : CIC
 Display Title :

Volumes

Start Rows : End Rows :

Storage

Index-organized ? No

Column Summary

<u>Col.Seq.</u>	<u>Column</u>	<u>Nulls ?</u>	<u>Type</u>
10	ID_ITM_CFG	NOT NULL	VARCHAR2 (128)
20	CD_STS	NULL	CHAR (4)
30	ID_BTTN	NULL	VARCHAR2 (128)
40	ID_STR_CFG	NULL	VARCHAR2 (128)

Primary Key

<u>Name</u>	<u>Column</u>
PK_CO_ITM_CFG	ID_ITM_CFG

Foreign Keys

CIC_CSC_FK

ID_STR_CFG references CO_STR_CFG.ID_STR_CFG
 Transferable ? Yes Update Rule : Restricted
 Mandatory ? No Delete Rule : Restricted

Index Summary

<u>Name</u>	<u>Seq.</u>	<u>Column</u>	<u>Index Type</u>
CO_ITM_CFG_I1	1	ID_STR_CFG	NOT UNIQUE

Column Detail

10 ID_ITM_CFG
 Optional ? :No ; Varchar2 (128) ;() ; ; Uppercase ? :No ;

20 CD_STS
 Optional ? :Yes ; Char (4) ;() ; ; Uppercase ? :No ;

30 ID_BTTN
 Optional ? :Yes ; Varchar2 (128) ;() ; ; Uppercase ? :No ;

40 ID_STR_CFG

Table Definition

Container : CS ISO 10.4.x Version :

Column Detail

Optional ? :Yes ; Varchar2 (128) ;() ; ; Uppercase ? :No ;

Table Definition

Container : CS ISO 10.4.x Version :

Table Name : CO_MNT_ITM Alias : CMI
 Display Title :

Volumes

Start Rows : End Rows :

Storage

Index-organized ? No

Column Summary

<u>Col.Seq.</u>	<u>Column</u>	<u>Nulls ?</u>	<u>Type</u>
10	ID_EV	NOT NULL	VARCHAR2 (128)
20	ID_STR_RT	NOT NULL	VARCHAR2 (128)
30	LU_EV_ITM_MNT	NULL	CHAR (2)
40	ID_ITM	NULL	VARCHAR2 (128)

Primary Key

<u>Name</u>	<u>Column</u>
PK_CO_MNT_ITM	ID_EV ID_STR_RT

Foreign Keys

CMI_CEM_FK

ID_EV references CO_EV_MNT.ID_EV
 ID_STR_RT references CO_EV_MNT.ID_STR_RT
 Transferable ? Yes Update Rule : Restricted
 Mandatory ? Yes Delete Rule : Cascades

Column Detail

10	ID_EV	Optional ? :No ; Varchar2 (128) ;() ; ; Uppercase ? :No ;
20	ID_STR_RT	Optional ? :No ; Varchar2 (128) ;() ; ; Uppercase ? :No ;
30	LU_EV_ITM_MNT	Optional ? :Yes ; Char (2) ;() ; ; Uppercase ? :No ;
40	ID_ITM	Optional ? :Yes ; Varchar2 (128) ;() ; ; Uppercase ? :No ;

Table Definition

Container : CS ISO 10.4.x Version :

Table Name : CO_PLN_EM_CMN Alias : CPE
 Display Title :

Volumes

Start Rows : End Rows :

Storage

Index-organized ? No

Column Summary

<u>Col.Seq.</u>	<u>Column</u>	<u>Nulls ?</u>	<u>Type</u>
10	ID_PLN_EM_CMN	NOT NULL	VARCHAR2 (20)
20	ID_STR_RT	NULL	VARCHAR2 (128)
30	ID_ACNT_LDG	NULL	VARCHAR2 (128)
40	DE_PLN_EM_CMN	NULL	VARCHAR2 (255)

Primary Key

<u>Name</u>	<u>Column</u>
PK_CO_PLN_EM_CMN	ID_PLN_EM_CMN

Foreign Keys

CPE_LAS_FK

ID_STR_RT references LE_ACNT_STR_FN.ID_STR_RT
 ID_ACNT_LDG references LE_ACNT_STR_FN.ID_ACNT_LDG
 Transferable ? Yes Update Rule : Restricted
 Mandatory ? No Delete Rule : Restricted

Index Summary

<u>Name</u>	<u>Seq.</u>	<u>Column</u>	<u>Index Type</u>
CO_PLN_EM_CMN_I1	1	ID_STR_RT	NOT UNIQUE
CO_PLN_EM_CMN_I1	2	ID_ACNT_LDG	NOT UNIQUE

Column Detail

10 ID_PLN_EM_CMN
 Optional ? :No ; Varchar2 (20) ;() ; ; Uppercase ? :No ;

20 ID_STR_RT
 Optional ? :Yes ; Varchar2 (128) ;() ; ; Uppercase ? :No ;

30 ID_ACNT_LDG

Table Definition

Container : CS ISO 10.4.x Version :

Column Detail

Optional ? :Yes ; Varchar2 (128) ;() ; ; Uppercase ? :No ;
40 DE_PLN_EM_CMN
Optional ? :Yes ; Varchar2 (255) ;() ; ; Uppercase ? :No ;

Container : CS ISO 10.4.x Version :

Description : A collection of eligibilities and price derivation rules, during a specific time group.

Start Rows : End Rows :

Index-organized ? No

<u>Col. Seq.</u>	<u>Column</u>	<u>Nulls ?</u>	<u>Type</u>
10	ID_PRM	NOT NULL	VARCHAR2 (128)
20	ID_STR_RT	NULL	VARCHAR2 (128)
30	ID_ACNT_LDG	NULL	VARCHAR2 (128)
40	DC_PRM_EF	NULL	VARCHAR2 (96)
50	DC_PRM_EP	NULL	VARCHAR2 (96)
60	CD_MLP_EL	NULL	CHAR (2)
70	TY_CNCRN	NULL	CHAR (2)
80	TY_UP_SELL	NULL	CHAR (2)
90	NM_PRM_OPR	NULL	VARCHAR2 (40)
100	NM_PRM_CT	NULL	VARCHAR2 (40)
110	NM_PRM_PRT	NULL	VARCHAR2 (40)
120	DP_ACNT	NULL	CHAR (4)

<u>Name</u>	<u>Column</u>
PK CO PRM	ID PRM

```

10  ID_PRM
    Optional ? :No ; Varchar2 (128) ;() ; ; Uppercase ? :No ;
    The unique identifier for a promotion.  NOTE: This table is not currently being
    used by SIM.
20  ID_STR_RT
    Optional ? :Yes ; Varchar2 (128) ;() ; ; Uppercase ? :No ;
    A unique retailer assigned identifier for a RetailStore.
30  ID ACNT LDG

```

Table Definition

Container : CS ISO 10.4.x Version :

Column Detail

Optional ? :Yes ; Varchar2 (128) ;() ; ; Uppercase ? :No ;
The reference for the STORE FINANCIAL LEDGER ACCOUNT

40 DC_PRM_EF

Optional ? :Yes ; Varchar2 (96) ;() ; ; Uppercase ? :No ;
The first date and time that this promotion is effective.

50 DC_PRM_EP

Optional ? :Yes ; Varchar2 (96) ;() ; ; Uppercase ? :No ;
The last date and time that this promotion is effective.

60 CD_MLP_EL

Optional ? :Yes ; Char (2) ;() ; ; Uppercase ? :No ;
When a promotion consists of more than one pairing of
PriceDerivationRuleEligibility and PriceDerivationRule then how are the
multiple pairings to be combined.

70 TY_CNCRN

Optional ? :Yes ; Char (2) ;() ; ; Uppercase ? :No ;
A code denoting how this promotion works in relation to other promotions.

80 TY_UP_SELL

Optional ? :Yes ; Char (2) ;() ; ; Uppercase ? :No ;
A code that indicates how up selling is to be performed.

90 NM_PRM_OPR

Optional ? :Yes ; Varchar2 (40) ;() ; ; Uppercase ? :No ;
Text to be displayed to the Operator.

100 NM_PRM_CT

Optional ? :Yes ; Varchar2 (40) ;() ; ; Uppercase ? :No ;
Text to be displayed to the customer.

110 NM_PRM_PRT

Optional ? :Yes ; Varchar2 (40) ;() ; ; Uppercase ? :No ;
Text to be printed on the receipt

120 DP_ACNT

Optional ? :Yes ; Char (4) ;() ; ; Uppercase ? :No ;
A code that determines how the price change made as a result of this PROMOTION
is to be treated for stock ledger accounting purposes. This code allows price
change modifiers to be treated as discounts (expenses below the gross margin
line) OR as markdowns (treated as changes to the inventory value which alter
the stock ledgers cumulative markdown for the item).

Table Definition

Container : CS ISO 10.4.x Version :

Table Name : CO_PST Alias : CPS
 Display Title :

Volumes

Start Rows : End Rows :

Storage

Index-organized ? No

Column Summary

<u>Col.Seq.</u>	<u>Column</u>	<u>Nulls ?</u>	<u>Type</u>
10	ID_PST	NOT NULL	VARCHAR2 (128)
20	CD_JOB	NULL	VARCHAR2 (60)
30	DE_PST	NULL	VARCHAR2 (1024)
40	NM_PST_TTL	NULL	VARCHAR2 (40)
50	CD_PYRL_TYP	NULL	VARCHAR2 (60)
60	FL_PST_SHR	NULL	NUMBER (1, 0)
70	FL_CMN	NULL	NUMBER (1, 0)
80	CD_ACS_LV	NULL	VARCHAR2 (60)

Primary Key

<u>Name</u>	<u>Column</u>
PK_CO_PST	ID_PST

Foreign Keys

CPS_STJ_FK
 CD_JOB references ST_JOB.CD_JOB
 Transferable ? Yes Update Rule : Restricted
 Mandatory ? No Delete Rule : Restricted

Index Summary

<u>Name</u>	<u>Seq.</u>	<u>Column</u>	<u>Index Type</u>
CO_PST_I1	1	CD_JOB	NOT UNIQUE

Column Detail

10 ID_PST
 Optional ? :No ; Varchar2 (128) ;() ; ; Uppercase ? :No ;
 20 CD_JOB

Table Definition

Container : CS ISO 10.4.x Version :

Column Detail

```
Optional ? :Yes ; Varchar2 (60) ;() ; ; Uppercase ? :No ;
30 DE_PST
Optional ? :Yes ; Varchar2 (1024) ;() ; ; Uppercase ? :No ;
40 NM_PST_TTL
Optional ? :Yes ; Varchar2 (40) ;() ; ; Uppercase ? :No ;
50 CD_PYRL_TYP
Optional ? :Yes ; Varchar2 (60) ;() ; ; Uppercase ? :No ;
60 FL_PST_SHR
Optional ? :Yes ; Number (1, 0) ;() ; ; Uppercase ? :No ;
70 FL_CMN
Optional ? :Yes ; Number (1, 0) ;() ; ; Uppercase ? :No ;
80 CD_ACS_LV
Optional ? :Yes ; Varchar2 (60) ;() ; ; Uppercase ? :No ;
```

Table Definition

Container : CS ISO 10.4.x Version :

Table Name :	CO_STR_CFG	Alias :	CSC
		Display Title :	

Volumes

Start Rows : End Rows :

Storage

Index-organized ? No

Column Summary

<u>Col.Seq.</u>	<u>Column</u>	<u>Nulls ?</u>	<u>Type</u>
10	ID_STR_CFG	NOT NULL	VARCHAR2 (128)
20	CD_STS	NULL	CHAR (4)
30	ID_CFG	NULL	VARCHAR2 (128)

Primary Key

<u>Name</u>	<u>Column</u>
PK_CO_STR_CFG	ID_STR_CFG

Foreign Keys

CSC_CFG_FK	
ID_CFG references	CO_CFG.ID_CFG
Transferable ?	Yes Update Rule : Restricted
Mandatory ?	No Delete Rule : Restricted

Index Summary

<u>Name</u>	<u>Seq.</u>	<u>Column</u>	<u>Index Type</u>
CO_STR_CFG_I1	1	ID_CFG	NOT UNIQUE

Column Detail

```

10  ID_STR_CFG
    Optional ? :No ; Varchar2 (128) ;() ; ; Uppercase ? :No ;
20  CD_STS
    Optional ? :Yes ; Char (4) ;() ; ; Uppercase ? :No ;
30  ID_CFG
    Optional ? :Yes ; Varchar2 (128) ;() ; ; Uppercase ? :No ;

```

Table Definition

Container : CS ISO 10.4.x Version :

Table Name : CO_TH_MPR_UN Alias : CTM
 Display Title :

Volumes

Start Rows : End Rows :

Storage

Index-organized ? No

Column Summary

<u>Col.Seq.</u>	<u>Column</u>	<u>Nulls ?</u>	<u>Type</u>
10	ID_LV_TH	NOT NULL	VARCHAR2 (128)
20	ID_ITM	NOT NULL	VARCHAR2 (128)
30	QU_CNT_UN	NOT NULL	NUMBER (9, 2)
40	MO_VL_TH	NULL	NUMBER (14, 3)
50	MO_RDN_TH_PR	NULL	NUMBER (14, 3)
60	PE_RDN_TH_PR	NULL	NUMBER (5, 2)
70	QU_CNT_UN_OLD	NULL	NUMBER (9, 2)
80	MO_VL_TH_OLD	NULL	NUMBER (14, 3)
90	LU_UOM_OLD	NULL	CHAR (2)
100	LU_UOM	NULL	CHAR (2)

Primary Key

<u>Name</u>	<u>Column</u>
PK_CO_TH_MPR_UN	ID_LV_TH ID_ITM QU_CNT_UN

Foreign Keys

CTM_AIM_FK

ID_ITM references AS_ITM.ID_ITM
 Transferable ? Yes Update Rule : Restricted
 Mandatory ? Yes Delete Rule : Restricted

CTM_CUO_FK

LU_UOM references CO_UOM.LU_UOM
 Transferable ? Yes Update Rule : Restricted
 Mandatory ? No Delete Rule : Restricted

Column Detail

10 ID_LV_TH

Table Definition

Container : CS ISO 10.4.x Version :

Index Summary

<u>Name</u>	<u>Seq.</u>	<u>Column</u>	<u>Index Type</u>
CO_TH_MPR_UN_I1	1	ID_ITM	NOT UNIQUE
CO_TH_MPR_UN_I2	1	LU_UOM	NOT UNIQUE

Column Detail

```

Optional ? :No ; Varchar2 (128) ;() ; ; Uppercase ? :No ;
20  ID_ITM
Optional ? :No ; Varchar2 (128) ;() ; ; Uppercase ? :No ;
30  QU_CNT_UN
Optional ? :No ; Number (9, 2) ;() ; ; Uppercase ? :No ; Default Value :0 ;
40  MO_VL_TH
Optional ? :Yes ; Number (14, 3) ;() ; ; Uppercase ? :No ; Default Value :0 ;
50  MO_RDN_TH_PR
Optional ? :Yes ; Number (14, 3) ;() ; ; Uppercase ? :No ; Default Value :0 ;
60  PE_RDN_TH_PR
Optional ? :Yes ; Number (5, 2) ;() ; ; Uppercase ? :No ; Default Value :0 ;
70  QU_CNT_UN_OLD
Optional ? :Yes ; Number (9, 2) ;() ; ; Uppercase ? :No ; Default Value :0 ;
80  MO_VL_TH_OLD
Optional ? :Yes ; Number (14, 3) ;() ; ; Uppercase ? :No ; Default Value :0 ;
90  LU_UOM_OLD
Optional ? :Yes ; Char (2) ;() ; ; Uppercase ? :No ;
100 LU_UOM
Optional ? :Yes ; Char (2) ;() ; ; Uppercase ? :No ;

```

Table Definition

Container : CS ISO 10.4.x Version :

Table Name : CO_TYP_TRN Alias : CTN
Display Title :

Volumes

Start Rows : End Rows :

Storage

Index-organized ? No

Column Summary

<u>Col.Seq.</u>	<u>Column</u>	<u>Nulls ?</u>	<u>Type</u>
10	TY_TRN	NOT NULL	VARCHAR2 (60)
20	ID_RS	NULL	VARCHAR2 (128)

Primary Key

<u>Name</u>	<u>Column</u>
PK_CO_TYP_TRN	TY_TRN

Column Detail

10 TY_TRN
Optional ? :No ; Varchar2 (60) ;() ; ; Uppercase ? :No ;

20 ID_RS
Optional ? :Yes ; Varchar2 (128) ;() ; ; Uppercase ? :No ;

Table Definition

Container : CS ISO 10.4.x Version :

Table Name :	CO_UOM	Alias :	CUO
		Display Title :	

Volumes

Start Rows : End Rows :

Storage

Index-organized ? No

Column Summary

<u>Col.Seq.</u>	<u>Column</u>	<u>Nulls ?</u>	<u>Type</u>
10	LU_UOM	NOT NULL	CHAR (2)
20	TY_UOM	NULL	CHAR (2)
30	FL_UOM_ENG_MC	NULL	NUMBER (1, 0)
40	NM_UOM	NULL	VARCHAR2 (40)
50	DE_UOM	NULL	VARCHAR2 (255)

Primary Key

<u>Name</u>	<u>Column</u>
PK_CO UOM	LU UOM

Column Detail

```

10 LU_UOM
   Optional ? :No ; Char (2) ;() ; ; Uppercase ? :No ;
20 TY_UOM
   Optional ? :Yes ; Char (2) ;() ; ; Uppercase ? :No ;
30 FL_UOM_ENG_MC
   Optional ? :Yes ; Number (1, 0) ;() ; ; Uppercase ? :No ;
40 NM_UOM
   Optional ? :Yes ; Varchar2 (40) ;() ; ; Uppercase ? :No ;
50 DE_UOM
   Optional ? :Yes ; Varchar2 (255) ;() ; ; Uppercase ? :No ;

```

Table Definition

Container : CS ISO 10.4.x Version :

Table Name : DO_CF_GF Alias : DCG
 Display Title :

Volumes

Start Rows : End Rows :

Storage

Index-organized ? No

Column Summary

<u>Col.Seq.</u>	<u>Column</u>	<u>Nulls ?</u>	<u>Type</u>
10	ID_STR_ISSG	NULL	VARCHAR2 (128)
20	ID_NMB_SRZ_GF_CF	NOT NULL	VARCHAR2 (40)
30	TY_GF_CF	NOT NULL	VARCHAR2 (40)
40	TS_ISS_GF_CF	NULL	DATE
50	DC_EP_GF_CF	NULL	DATE
60	MO_VL_FC_GF_CF	NULL	VARCHAR2 (75)
70	MO_BLNC_UNSP_GF_CF	NULL	VARCHAR2 (75)
80	TY_ISS_GF_CF	NULL	VARCHAR2 (20)
90	NM_DNR_GF_CF	NULL	VARCHAR2 (40)
100	AD_DNR_GF_CF	NULL	VARCHAR2 (40)
110	CI_DNR_GF_CF	NULL	VARCHAR2 (30)
120	ST_DNR_GF_CF	NULL	CHAR (2)
130	CC_DNR_GF_CF	NULL	VARCHAR2 (10)
140	PC_DNR_GF_CF	NULL	VARCHAR2 (15)
150	TA_DNR_GF_CF	NULL	VARCHAR2 (10)
160	TL_DNR_GF_CF	NULL	VARCHAR2 (15)
170	FN_DNR_GF_CF	NULL	VARCHAR2 (40)
180	DELETED	NULL	NUMBER (1, 0)
190	GIFT_CONTROL	NULL	VARCHAR2 (200)
200	AUDIT_NOTE	NULL	VARCHAR2 (200)

Primary Key

<u>Name</u>	<u>Column</u>
PK_DO_CF_GF	ID_NMB_SRZ_GF_CF TY_GF_CF

Column Detail

10 ID_STR_ISSG
 Optional ? :Yes ; Varchar2 (128) ;() ; ; Uppercase ? :No ;

Table Definition

Container : CS ISO 10.4.x Version :

Foreign Keys

DCG_CGC_FK

TY_GF_CF references CO_CLS_GF_CF.TY_GF_CF
 Transferable ? Yes Update Rule : Restricted
 Mandatory ? Yes Delete Rule : Restricted

Index Summary

<u>Name</u>	<u>Seq.</u>	<u>Column</u>	<u>Index Type</u>
DO_CF_GF_I1	1	TY_GF_CF	NOT UNIQUE

Column Detail

20 ID_NMB_SRZ_GF_CF
 Optional ? :No ; Varchar2 (40) ;() ; ; Uppercase ? :No ;

30 TY_GF_CF
 Optional ? :No ; Varchar2 (40) ;() ; ; Uppercase ? :No ;

40 TS_ISS_GF_CF
 Optional ? :Yes ; Date ;() ; ; Uppercase ? :No ;

50 DC_EP_GF_CF
 Optional ? :Yes ; Date ;() ; ; Uppercase ? :No ;

60 MO_VL_FC_GF_CF
 Optional ? :Yes ; Varchar2 (75) ;() ; ; Uppercase ? :No ; Default Value :0 ;

70 MO_BLNC_UNSP_GF_CF
 Optional ? :Yes ; Varchar2 (75) ;() ; ; Uppercase ? :No ; Default Value :0 ;

80 TY_ISS_GF_CF
 Optional ? :Yes ; Varchar2 (20) ;() ; ; Uppercase ? :No ;

90 NM_DNR_GF_CF
 Optional ? :Yes ; Varchar2 (40) ;() ; ; Uppercase ? :No ;

100 AD_DNR_GF_CF
 Optional ? :Yes ; Varchar2 (40) ;() ; ; Uppercase ? :No ;

110 CI_DNR_GF_CF
 Optional ? :Yes ; Varchar2 (30) ;() ; ; Uppercase ? :No ;

120 ST_DNR_GF_CF
 Optional ? :Yes ; Char (2) ;() ; ; Uppercase ? :No ;

130 CC_DNR_GF_CF
 Optional ? :Yes ; Varchar2 (10) ;() ; ; Uppercase ? :No ;

140 PC_DNR_GF_CF
 Optional ? :Yes ; Varchar2 (15) ;() ; ; Uppercase ? :No ;

150

Table Definition

Container : CS ISO 10.4.x Version :

Column Detail

TA_DNR_GF_CF

Optional ? :Yes ; Varchar2 (10) ;() ; ; Uppercase ? :No ;

160 TL_DNR_GF_CF

Optional ? :Yes ; Varchar2 (15) ;() ; ; Uppercase ? :No ;

170 FN_DNR_GF_CF

Optional ? :Yes ; Varchar2 (40) ;() ; ; Uppercase ? :No ;

180 DELETED

Optional ? :Yes ; Number (1, 0) ;() ; ; Uppercase ? :No ;

190 GIFT_CONTROL

Optional ? :Yes ; Varchar2 (200) ;() ; ; Uppercase ? :No ;

200 AUDIT_NOTE

Optional ? :Yes ; Varchar2 (200) ;() ; ; Uppercase ? :No ;

Table Definition

Container : CS ISO 10.4.x Version :

Table Name : DO_CTL_INV Alias : DCV
 Display Title :

Description : Each record represents an event that involves a store inventory. This could be a record of inventory expected to be coming into a store(e.g. a dispatch transfer out, supplier shipment, warehouse shipment), moving out of the store(e.g. transfer out, return to warehouse, or return vendor), the receipt of inventory coming into the store, or adjustments of inventory made within the store.

Volumes

Start Rows : End Rows :

Storage

Index-organized ? No

Column Summary

<u>Col.Seq.</u>	<u>Column</u>	<u>Nulls ?</u>	<u>Type</u>
10	ID_ICD	NOT NULL	VARCHAR2 (128)
20	ID_STR_RT	NOT NULL	VARCHAR2 (128)
30	ID_SRZ_FRM	NULL	VARCHAR2 (128)
40	ID_SPR	NULL	VARCHAR2 (128)
50	ID_CNY	NULL	VARCHAR2 (20)
60	TY_ICD	NOT NULL	CHAR (20)
70	DC_UPDT_LS_ICD	NULL	DATE
80	ID_PRTY_FM_ICD	NULL	VARCHAR2 (128)
90	ID_PRTY_TO_ICD	NULL	VARCHAR2 (128)
100	DC_DV_EXP_ICD	NULL	DATE
110	QU_DSCP_ICD	NULL	NUMBER (20, 2)
120	TS_CRT_ICD	NULL	DATE
130	ID_FC	NULL	VARCHAR2 (128)
140	TS_CMPL	NULL	DATE
150	ID_ORGR_ICD	NULL	VARCHAR2 (128)
160	DC_SPRC_ACT_SHP	NULL	DATE
170	ID_CNTRT	NULL	VARCHAR2 (128)
180	DC_CNTRT	NULL	DATE
190	DC_SPR_EXP_SHP_ICD	NULL	DATE
200	DC_DV_ACT_ICD	NULL	DATE
210	ID_SP_PCKG	NULL	VARCHAR2 (128)
220	STATUS	NOT NULL	NUMBER ()
230	COMMENT_DESC	NULL	VARCHAR2 (300)
240	REFERENCE_ID_ICD	NULL	VARCHAR2 (128)
250	REFERENCE_STR_ID	NULL	VARCHAR2 (128)

Table Definition

Container : CS ISO 10.4.x Version :

<u>Col.Seq.</u>	<u>Column</u>	<u>Nulls ?</u>	<u>Type</u>
260	FROMPARTYROLE	NULL	VARCHAR2 (20)
270	TOPARTYROLE	NULL	VARCHAR2 (20)
280	AUTHORIZATION_NUM	NULL	VARCHAR2 (128)
290	ORDER_ID	NULL	VARCHAR2 (128)
300	ASN_NUM	NULL	VARCHAR2 (128)
310	APPLIED_ASN_NUM	NULL	VARCHAR2 (128)
320	VC_COUNT	NULL	NUMBER ()
330	RK_SEND_TO_RIB	NULL	CHAR (1)

Primary Key

<u>Name</u>	<u>Column</u>
PK_DO_CTL_INV	ID_ICD ID_STR_RT

Foreign Keys

DCV_PSL_FK

ID_STR_RT references PA_STR_RTL.ID_STR_RT
 Transferable ? Yes Update Rule : Restricted
 Mandatory ? Yes Delete Rule : Cascades

Column Detail

- 10 ID_ICD
 Optional ? :No ; Varchar2 (128) ;() ; ; Uppercase ? :No ;
 The reference number that uniquely identifies the INVENTORY CONTROL DOCUMENT.
- 20 ID_STR_RT
 Optional ? :No ; Varchar2 (128) ;() ; ; Uppercase ? :No ;
 The store originating the inventory event.
- 30 ID_SRZ_FRM
 Optional ? :Yes ; Varchar2 (128) ;() ; ; Uppercase ? :No ;
 An identifier for this document, usually preprinted on the form stock prior to
 being filled out. (Not currently used by SIM)
- 40 ID_SPR
 Optional ? :Yes ; Varchar2 (128) ;() ; ; Uppercase ? :No ;
 A code assigned by the retailer to uniquely identify the supplier.
- 50 ID_CNY
 Optional ? :Yes ; Varchar2 (20) ;() ; ; Uppercase ? :No ;
 The unique identifier of the CURRENCY. (Currently not used by SIM)
- 60 TY_ICD

Table Definition

Container : CS ISO 10.4.x Version :

Index Summary

<u>Name</u>	<u>Seq.</u>	<u>Column</u>	<u>Index Type</u>
DO_CTL_INV_I1	1	ID_STR_RT	NOT UNIQUE
DO_CTL_INV_I1	2	TY_ICD	NOT UNIQUE
DO_CTL_INV_I1	3	STATUS	NOT UNIQUE
DO_CTL_INV_I2	0	STATUS	NOT UNIQUE
DO_CTL_INV_I2	2	TS_CMPL	NOT UNIQUE
DO_CTL_INV_I3	0	ID_PRTY_FM_ICD	NOT UNIQUE
DO_CTL_INV_I3	2	TY_ICD	NOT UNIQUE
DO_CTL_INV_I3	4	STATUS	NOT UNIQUE
DO_CTL_INV_I4	0	ID_PRTY_TO_ICD	NOT UNIQUE
DO_CTL_INV_I4	2	TY_ICD	NOT UNIQUE
DO_CTL_INV_I4	4	STATUS	NOT UNIQUE
DO_CTL_INV_I5	0	REFERENCE_ID_ICD	NOT UNIQUE
DO_CTL_INV_I5	2	STATUS	NOT UNIQUE
DO_CTL_INV_I5	4	ID_ICD	NOT UNIQUE

Column Detail

Optional ? :No ; Char (20) ;() ; ; Uppercase ? :No ;

This code identifies the type of INVENTORY CONTROL DOCUMENT. Valid types include TRNRTV, TRNRTW, SHPIN, RCPT, INVADJ, TRNRIN, TRNOUT, ITMREQ and TRNRTR.

70 DC_UPDT_LS_ICD

Optional ? :Yes ; Date ;() ; ; Uppercase ? :No ;

The date when the inventory control document was last updated by the store.

80 ID_PRTY_FM_ICD

Optional ? :Yes ; Varchar2 (128) ;() ; ; Uppercase ? :No ;

The store, warehouse, or supplier id of the source that originated the inventory control document. Note this field is the unique id of the warehouse, supplier, or store. This should not be the party id.

90 ID_PRTY_TO_ICD

Optional ? :Yes ; Varchar2 (128) ;() ; ; Uppercase ? :No ;

The store, warehouse, or supplier id to whom the inventory control is directed for the purposes of receiving, transferring or ordering of merchandise. Note this field is the unique id of the warehouse, supplier, or store. This should not be the party id.

100 DC_DV_EXP_ICD

Optional ? :Yes ; Date ;() ; ; Uppercase ? :No ;

Container : CS ISO 10.4.x Version :

Column Detail

The expected arrival date of the shipment to the store, to which this particular inventory control document relates.

110 QU_DSCP_ICD

Optional ? :Yes ; Number (20, 2) ;() ; ; Uppercase ? :No ;

The discrepancy count between the units recorded on the INVENTORY CONTROL DOCUMENT and the actual units counted. (Not currently used by SIM)

120 TS_CRT_ICD

Optional ? :Yes ; Date ;() ; ; Uppercase ? :No ;

The time and date when the inventory control document was originally created.

130 ID_FC

Optional ? :Yes ; Varchar2 (128) ;() ; ; Uppercase ? :No ;

Currently used by SIM to indicate if a stock event was create through SIM or through an external source. (i.e. the RIB) Valid 'Y' and 'N'.

140 TS_CMPL

Optional ? :Yes ; Date ;() ; ; Uppercase ? :No ;

The time and date when the processing of the inventory control document was completed.

150 ID_ORGR_ICD

Optional ? :Yes ; Varchar2 (128) ;() ; ; Uppercase ? :No ;

Identifies the point of origin for this inventory control document. An originator may be a program (for automatically generated documents) or a user id of a person.

160 DC_SPRC_ACT_SHP

Optional ? :Yes ; Date ;() ; ; Uppercase ? :No ;

The actual ship date that the shipment left the source, to which this particular inventory control document relates.

170 ID_CNTRT

Optional ? :Yes ; Varchar2 (128) ;() ; ; Uppercase ? :No ;

The contract against which the delivery has been made. This will be the ASN number for a warehouse delivery or the Invoice number for a supplier delivery.

180 DC_CNTRT

Optional ? :Yes ; Date ;() ; ; Uppercase ? :No ;

The date of the contract against which a delivery has been made.

190 DC_SPR_EXP_SHP_ICD

Optional ? :Yes ; Date ;() ; ; Uppercase ? :No ;

The expected date of that the shipment will leave the source, to which this particular inventory control document relates.

200 DC_DV_ACT_ICD

Optional ? :Yes ; Date ;() ; ; Uppercase ? :No ;

The actual arrival date of the shipment to the store, to which this particular inventory control document relates.

Container : CS ISO 10.4.x Version :

Column Detail

210 ID_SP_PCKG

Optional ? :Yes ; Varchar2 (128) ;() ; ; Uppercase ? :No ;

The unique identifier for the packing slip, typically the reference number.
(Not currently used by SIM)

220 STATUS

Optional ? :No ; Number () ;() ; ; Uppercase ? :No ;

The current status of the inventory document. The value of the status will depend on the type of inventory document.

RCPT - IN_PROGRESS = 1

RECEIVED = 256

TRNRTR &

TRNRTR - PENDING = 1

DISPATCHED = 16

RECEIVED = 256

CANCELLED = 1024

TRNRTR - REQUESTED = 2

PENDING = 1

CANCELLED = 1024

TRNRIN - IN_PROGRESS = 1

RECEIVED = 256

TRNOUT - PENDING = 1

DISPATCHED = 16

RECEIVED = 256

AUTO_RECEIVED = 512

CANCELLED = 1024

PENDING_REQUEST = 6

AWAITING_RESPONSE = 2

COMPLETE_APPROVED = 768

COMPLETE_REJECT = 769

CANCELLED_REQUEST = 1025

ITEMREQ - PENDING = 1

COMPLETE = 256

CANCELLED = 1024

SHPIN - NEW = 0

IN_PROGRESS = 1

RECEIVED = 2

MISSING = 3

DAMAGED = 5

CANCELLED = 4

230 COMMENT_DESC

Optional ? :Yes ; Varchar2 (300) ;() ; ; Uppercase ? :No ;

The comment or short description entered by the creator or processor of the inventory event.

240 REFERENCE_ID_ICD

Optional ? :Yes ; Varchar2 (128) ;() ; ; Uppercase ? :No ;

Reference to the inventory event that this event is associated with. For example a warehouse shipment inventory document may be associated with a receipt inventory event when received in the store.

250 REFERENCE_STR_ID

Optional ? :Yes ; Varchar2 (128) ;() ; ; Uppercase ? :No ;

Table Definition

Container : CS ISO 10.4.x Version :

Column Detail

The store id of the inventory event that the event is associated with. Along with the REFERENCE_ID_ICD the reference inventory event can be found.

260 FROMPARTYROLE

Optional ? :Yes ; Varchar2 (20) ;() ; ; Uppercase ? :No ;

The role of the party of where the inventory is being sent too. This could be a store, supplier, or warehouse.

270 TOPARTYROLE

Optional ? :Yes ; Varchar2 (20) ;() ; ; Uppercase ? :No ;

The role of party that the inventory is coming from. This could be another store, warehouse, or supplier.

280 AUTHORIZATION_NUM

Optional ? :Yes ; Varchar2 (128) ;() ; ; Uppercase ? :No ;

The vendor authorization number for when a number is required when inventory being returned to a vendor.

290 ORDER_ID

Optional ? :Yes ; Varchar2 (128) ;() ; ; Uppercase ? :No ;

Contains the purchase order number that the delivery is associated with. A purchase order can be associated with multiple inventory document records.

300 ASN_NUM

Optional ? :Yes ; Varchar2 (128) ;() ; ; Uppercase ? :No ;

To store Asn Numbers for Shipments/StockTransferOuts which are received via RIB.

310 APPLIED_ASN_NUM

Optional ? :Yes ; Varchar2 (128) ;() ; ; Uppercase ? :No ;

contains the container_id from the ASN (rk_sle_container) from the ASN applied to this shipment.

320 VC_COUNT

Optional ? :Yes ; Number () ;() ; ; Uppercase ? :No ;

remaining number of items that need to be counted

330 RK_SEND_TO_RIB

Optional ? :Yes ; Char (1) ;() ; ; Uppercase ? :No ; Default Value :N ;

Table Definition

Container : CS ISO 10.4.x Version :

Table Name : EM_ALWD_STR Alias : EAS
 Display Title :

Volumes

Start Rows : End Rows :

Storage

Index-organized ? No

Column Summary

<u>Col.Seq.</u>	<u>Column</u>	<u>Nulls ?</u>	<u>Type</u>
10	ID_STR_RT	NOT NULL	VARCHAR2 (128)
20	ID_EM	NOT NULL	VARCHAR2 (128)

Primary Key

<u>Name</u>	<u>Column</u>
PK_EM_ALWD_STR	ID_STR_RT ID_EM

Foreign Keys

EAS_PEM_FK

ID_EM references PA_EM.ID_EM
 Transferable ? Yes Update Rule : Restricted
 Mandatory ? Yes Delete Rule : Restricted

EAS_PSL_FK

ID_STR_RT references PA_STR_RTL.ID_STR_RT
 Transferable ? Yes Update Rule : Restricted
 Mandatory ? Yes Delete Rule : Restricted

Index Summary

<u>Name</u>	<u>Seq.</u>	<u>Column</u>	<u>Index Type</u>
EM_ALWD_STR_I1	1	ID_EM	NOT UNIQUE

Column Detail

10 ID_STR_RT
 Optional ? :No ; Varchar2 (128) ;() ; ; Uppercase ? :No ;
 20 ID_EM
 Optional ? :No ; Varchar2 (128) ;() ; ; Uppercase ? :No ;

Table Definition

Container : CS ISO 10.4.x Version :

Table Name : ID_DPT_PS Alias : IDP
 Display Title :

Volumes

Start Rows : End Rows :

Storage

Index-organized ? No

Column Summary

<u>Col.Seq.</u>	<u>Column</u>	<u>Nulls ?</u>	<u>Type</u>
10	ID_DPT_POS	NOT NULL	VARCHAR2 (128)
20	NM_DPT_POS	NULL	VARCHAR2 (40)
30	ID_DPT_POS_PRNT	NULL	VARCHAR2 (128)

Primary Key

<u>Name</u>	<u>Column</u>
PK_ID_DPT_PS	ID_DPT_POS

Foreign Keys

IDP_IDP_FK
 ID_DPT_POS_PRNT references ID_DPT_PS.ID_DPT_POS
 Transferable ? Yes Update Rule : Restricted
 Mandatory ? No Delete Rule : Restricted

Index Summary

<u>Name</u>	<u>Seq.</u>	<u>Column</u>	<u>Index Type</u>
ID_DPT_PS_I1	1	ID_DPT_POS_PRNT	NOT UNIQUE

Column Detail

10 ID_DPT_POS
 Optional ? :No ; Varchar2 (128) ;() ; ; Uppercase ? :No ;
 20 NM_DPT_POS
 Optional ? :Yes ; Varchar2 (40) ;() ; ; Uppercase ? :No ;
 30 ID_DPT_POS_PRNT
 Optional ? :Yes ; Varchar2 (128) ;() ; ; Uppercase ? :No ;

Table Definition

Container : CS ISO 10.4.x

Version :

Table Name : ID_IDN_PS

Alias : IIP

Display Title :

Volumes

Start Rows :

End Rows :

Storage

Index-organized ? No

Column Summary

<u>Col.Seq.</u>	<u>Column</u>	<u>Nulls ?</u>	<u>Type</u>
10	ID_ITM_POS	NOT NULL	CHAR (14)
20	ID_ITM	NOT NULL	VARCHAR2 (128)
30	LU_GP_TND_RST	NULL	VARCHAR2 (20)
40	FL_PNT_FQ_SHPR_EL	NULL	NUMBER (1, 0)
50	ID_MF	NULL	VARCHAR2 (128)
60	FL_DSC_AF_DSC_ALW	NULL	NUMBER (1, 0)
70	FL_DSC_MRK_BSK_ALW	NULL	NUMBER (1, 0)
80	FC_FMY_MF	NULL	CHAR (3)
90	FL_DSC_CT_ACNT_ALW	NULL	NUMBER (1, 0)
100	ID_ITM_MF_UPC	NULL	CHAR (14)
110	ID_AGNT_RTN	NULL	VARCHAR2 (128)
120	DE_ITM_POS	NULL	VARCHAR2 (255)
130	FL_DSC_EM_ALW	NULL	NUMBER (1, 0)
140	FL_CPN_ALW_MULTY	NULL	NUMBER (1, 0)
150	LU_VL_CPN	NULL	NUMBER (2, 2)
160	DT_END_PS_CPN_OFR	NULL	VARCHAR2 (20)
170	FL_FD_STP_ALW	NULL	NUMBER (1, 0)
180	QU_UN_BLK_MNM	NULL	NUMBER (3, 0)
190	FL_CPN_ELTNC	NULL	NUMBER (1, 0)
200	QU_UN_BLK_MXM	NULL	NUMBER (3, 0)
210	FL_CPN_RST	NULL	NUMBER (1, 0)
220	CD_ENR_PRC_RQ	NULL	VARCHAR2 (20)
230	FL_ENR_WT_RQ	NULL	NUMBER (1, 0)
240	FL_KY_PRH_QTY	NULL	NUMBER (1, 0)
250	FL_RTN_PRH	NULL	NUMBER (1, 0)
260	FL_ITM_GWY	NULL	NUMBER (1, 0)
270	FL_ITM_WIC	NULL	NUMBER (1, 0)
280	FL_PRC_VS_VR	NULL	NUMBER (1, 0)
290	FL_KY_PRH_RPT	NULL	NUMBER (1, 0)
300	QU_PNT_FQ_SHPR	NULL	NUMBER (9, 2)

Table Definition

Container : CS ISO 10.4.x Version :

<u>Col.Seq.</u>	<u>Column</u>	<u>Nulls ?</u>	<u>Type</u>
310	RP_SLS_POS_CRT	NULL	VARCHAR2 (75)
320	CURRENCY_CODE	NOT NULL	VARCHAR2 (50)
330	FL_SL_STP	NULL	NUMBER (1, 0)
340	FL_RFND	NULL	NUMBER (1, 0)
350	FL_BKOR	NULL	NUMBER (1, 0)
360	ID_STR_RT	NOT NULL	VARCHAR2 (128)

Primary Key

<u>Name</u>	<u>Column</u>
PK_ID_IDN_PS	ID_ITM_POS

Foreign Keys

IIP_AIR_FK

ID_ITM references AS_ITM_RTL_STR.ID_ITM
 CURRENCY_CODE references AS_ITM_RTL_STR.CURRENCY_CODE
 ID_STR_RT references AS_ITM_RTL_STR.ID_STR_RT
 Transferable ? Yes Update Rule : Restricted
 Mandatory ? Yes Delete Rule : Restricted

Index Summary

<u>Name</u>	<u>Seq.</u>	<u>Column</u>	<u>Index Type</u>
ID_IDN_PS_I1	1	ID_ITM	NOT UNIQUE
ID_IDN_PS_I1	2	CURRENCY_CODE	NOT UNIQUE
ID_IDN_PS_I1	3	ID_STR_RT	NOT UNIQUE

Column Detail

10	ID_ITM_POS	Optional ? :No ; Char (14) ;() ; ; Uppercase ? :No ;
20	ID_ITM	Optional ? :No ; Varchar2 (128) ;() ; ; Uppercase ? :No ;
30	LU_GP_TND_RST	Optional ? :Yes ; Varchar2 (20) ;() ; ; Uppercase ? :No ;
40	FL_PNT_FQ_SHPR_EL	Optional ? :Yes ; Number (1, 0) ;() ; ; Uppercase ? :No ;
50	ID_MF	Optional ? :Yes ; Varchar2 (128) ;() ; ; Uppercase ? :No ;

Container : CS ISO 10.4.x Version :

Column Detail

```

60  FL_DSC_AF_DSC_ALW
    Optional ? :Yes ; Number (1, 0) ;() ; ; Uppercase ? :No ;

70  FL_DSC_MRK_BSK_ALW
    Optional ? :Yes ; Number (1, 0) ;() ; ; Uppercase ? :No ;

80  FC_FMY_MF
    Optional ? :Yes ; Char (3) ;() ; ; Uppercase ? :No ;

90  FL_DSC_CT_ACNT_ALW
    Optional ? :Yes ; Number (1, 0) ;() ; ; Uppercase ? :No ;

100 ID_ITM_MF_UPC
    Optional ? :Yes ; Char (14) ;() ; ; Uppercase ? :No ;

110 ID_AGNT_RTN
    Optional ? :Yes ; Varchar2 (128) ;() ; ; Uppercase ? :No ;

120 DE_ITM_POS
    Optional ? :Yes ; Varchar2 (255) ;() ; ; Uppercase ? :No ;

130 FL_DSC_EM_ALW
    Optional ? :Yes ; Number (1, 0) ;() ; ; Uppercase ? :No ;

140 FL_CPN_ALW_MULTY
    Optional ? :Yes ; Number (1, 0) ;() ; ; Uppercase ? :No ;

150 LU_VL_CPN
    Optional ? :Yes ; Number (2, 2) ;() ; ; Uppercase ? :No ;

160 DT_END_PS_CPN_OFR
    Optional ? :Yes ; Varchar2 (20) ;() ; ; Uppercase ? :No ;

170 FL_FD_STP_ALW
    Optional ? :Yes ; Number (1, 0) ;() ; ; Uppercase ? :No ;

180 QU_UN_BLK_MNM
    Optional ? :Yes ; Number (3, 0) ;() ; ; Uppercase ? :No ; Default Value :0 ;

190 FL_CPN_ELTNC
    Optional ? :Yes ; Number (1, 0) ;() ; ; Uppercase ? :No ;

200 QU_UN_BLK_MXM
    Optional ? :Yes ; Number (3, 0) ;() ; ; Uppercase ? :No ; Default Value :0 ;

210 FL_CPN_RST
    Optional ? :Yes ; Number (1, 0) ;() ; ; Uppercase ? :No ;

220 CD_ENR_PRC_RQ
    Optional ? :Yes ; Varchar2 (20) ;() ; ; Uppercase ? :No ;

230 FL_ENR_WT_RQ
    Optional ? :Yes ; Number (1, 0) ;() ; ; Uppercase ? :No ;

240 FL_KY_PRH_QTY

```

Table Definition

Container : CS ISO 10.4.x Version :

Column Detail

```
Optional ? :Yes ; Number (1, 0) ;() ; ; Uppercase ? :No ;
250 FL_RTN_PRH
Optional ? :Yes ; Number (1, 0) ;() ; ; Uppercase ? :No ;
260 FL_ITM_GWY
Optional ? :Yes ; Number (1, 0) ;() ; ; Uppercase ? :No ;
270 FL_ITM_WIC
Optional ? :Yes ; Number (1, 0) ;() ; ; Uppercase ? :No ;
280 FL_PRC_VS_VR
Optional ? :Yes ; Number (1, 0) ;() ; ; Uppercase ? :No ;
290 FL_KY_PRH_RPT
Optional ? :Yes ; Number (1, 0) ;() ; ; Uppercase ? :No ;
300 QU_PNT_FQ_SHPR
Optional ? :Yes ; Number (9, 2) ;() ; ; Uppercase ? :No ; Default Value :0 ;
310 RP_SLS_POS_CRT
Optional ? :Yes ; Varchar2 (75) ;() ; ; Uppercase ? :No ; Default Value :0 ;
320 CURRENCY_CODE
Optional ? :No ; Varchar2 (50) ;() ; ; Uppercase ? :No ;
330 FL_SL_STP
Optional ? :Yes ; Number (1, 0) ;() ; ; Uppercase ? :No ;
340 FL_RFND
Optional ? :Yes ; Number (1, 0) ;() ; ; Uppercase ? :No ;
350 FL_BKOR
Optional ? :Yes ; Number (1, 0) ;() ; ; Uppercase ? :No ;
360 ID_STR_RT
Optional ? :No ; Varchar2 (128) ;() ; ; Uppercase ? :No ;
```

Table Definition

Container : CS ISO 10.4.x Version :

Table Name : LE_ACNT_STR_FN Alias : LAS
 Display Title :

Volumes

Start Rows : End Rows :

Storage

Index-organized ? No

Column Summary

<u>Col.Seq.</u>	<u>Column</u>	<u>Nulls ?</u>	<u>Type</u>
10	ID_ACNT_LDG	NOT NULL	VARCHAR2 (128)
20	TY_ACNT_FN_LDG	NULL	VARCHAR2 (20)
30	ID_STR_RT	NOT NULL	VARCHAR2 (128)
40	DE_ACNT_FN_LDG	NULL	VARCHAR2 (255)
50	MO_BLNC_BGN_FN_LDG	NULL	VARCHAR2 (75)
60	MO_BLNC_CRT_FN_LDG	NULL	VARCHAR2 (75)

Primary Key

<u>Name</u>	<u>Column</u>
PK_LE_ACNT_STR_FN	ID_STR_RT ID_ACNT_LDG

Column Detail

10	ID_ACNT_LDG	Optional ? :No ; Varchar2 (128) ;() ; ; Uppercase ? :No ;
20	TY_ACNT_FN_LDG	Optional ? :Yes ; Varchar2 (20) ;() ; ; Uppercase ? :No ;
30	ID_STR_RT	Optional ? :No ; Varchar2 (128) ;() ; ; Uppercase ? :No ;
40	DE_ACNT_FN_LDG	Optional ? :Yes ; Varchar2 (255) ;() ; ; Uppercase ? :No ;
50	MO_BLNC_BGN_FN_LDG	Optional ? :Yes ; Varchar2 (75) ;() ; ; Uppercase ? :No ; Default Value :0 ;
60	MO_BLNC_CRT_FN_LDG	Optional ? :Yes ; Varchar2 (75) ;() ; ; Uppercase ? :No ; Default Value :0 ;

Table Definition

Container : CS ISO 10.4.x Version :

Table Name : LE_HST_ITM_SLS_PRC Alias : LHC
 Display Title :

Description : This table contains historical archive of the retail-selling unit price at which a given item is being sold.

Volumes

Start Rows : End Rows :

Storage

Index-organized ? No

Column Summary

<u>Col.Seq.</u>	<u>Column</u>	<u>Nulls ?</u>	<u>Type</u>
10	ID_ITM	NOT NULL	VARCHAR2 (128)
20	ID_STR_RT	NOT NULL	VARCHAR2 (128)
30	AI_PRC_RT	NOT NULL	NUMBER ()
40	ID_EV	NULL	VARCHAR2 (128)
50	TS_PR_EF	NULL	DATE
60	TS_PR_END	NULL	DATE
70	RP_UN_ITM_HST_SL	NULL	VARCHAR2 (75)
80	RP_UN_ITM_SLS_PRC_OLD	NULL	VARCHAR2 (75)
90	PRICE_STATUS	NULL	NUMBER (12)
100	PROMOTION_TYPE	NULL	NUMBER (12)

Primary Key

<u>Name</u>	<u>Column</u>
PK_LE_HST_ITM_SLS_PRC	ID_ITM ID_STR_RT AI_PRC_RT

Column Detail

10 ID_ITM
 Optional ? :No ; Varchar2 (128) ;() ; ; Uppercase ? :No ;
 Unique identifier of the item. This should be the item number at the level that the item is sold and inventory tracked at.

20 ID_STR_RT
 Optional ? :No ; Varchar2 (128) ;() ; ; Uppercase ? :No ;
 Id of the store that the item is being sold at.

30 AI_PRC_RT
 Optional ? :No ; Number () ;() ; ; Uppercase ? :No ;

Table Definition

Container : CS ISO 10.4.x Version :

Column Detail

The reference number that applies to each occurrence of a price change.

40 ID_EV

Optional ? :Yes ; Varchar2 (128) ;() ; ; Uppercase ? :No ;

The unique identifier of an event instance. (Not used by SIM)

50 TS_PR_EF

Optional ? :Yes ; Date ;() ; ; Uppercase ? :No ;

The date and item on which a specific price change became effective.

60 TS_PR_END

Optional ? :Yes ; Date ;() ; ; Uppercase ? :No ;

The date and time when an item price change no longer applied.

70 RP_UN_ITM_HST_SL

Optional ? :Yes ; Varchar2 (75) ;() ; ; Uppercase ? :No ; Default Value :0 ;

The historical unit retail price of an item.

80 RP_UN_ITM_SLS_PRC_OLD

Optional ? :Yes ; Varchar2 (75) ;() ; ; Uppercase ? :No ; Default Value :0 ;

Needs to be defined by POS.

90 PRICE_STATUS

Optional ? :Yes ; Number (12) ;() ; ; Uppercase ? :No ;

Price status for the item history: 200 Clearance,201 Promotional,202 Permanent

100 PROMOTION_TYPE

Optional ? :Yes ; Number (12) ;() ; ; Uppercase ? :No ;

Promotion type of the item history: 61 Mix and Match,62 Threshold,63 Simple

Table Definition

Container : CS ISO 10.4.x Version :

Table Name : LE_PRC_SPL_CT_TYP Alias : LPS
 Display Title :

Volumes

Start Rows : End Rows :

Storage

Index-organized ? No

Column Summary

<u>Col.Seq.</u>	<u>Column</u>	<u>Nulls ?</u>	<u>Type</u>
10	ID_GP_ID	NOT NULL	VARCHAR2 (128)
20	RP_SLS_CRT	NULL	VARCHAR2 (75)
30	FL_PRC_SLS_SPL_DSC	NULL	NUMBER (1, 0)
40	ID_ITM	NOT NULL	VARCHAR2 (128)
50	CURRENCY_CODE	NOT NULL	VARCHAR2 (50)
60	ID_STR_RT	NOT NULL	VARCHAR2 (128)

Primary Key

<u>Name</u>	<u>Column</u>
PK_LE_PRC_SPL_CT_TYP	ID_GP_ID ID_ITM CURRENCY_CODE ID_STR_RT

Foreign Keys

LPS_AIR_FK

ID_ITM references AS_ITM_RTL_STR.ID_ITM
 CURRENCY_CODE references AS_ITM_RTL_STR.CURRENCY_CODE
 ID_STR_RT references AS_ITM_RTL_STR.ID_STR_RT
 Transferable ? Yes Update Rule : Restricted
 Mandatory ? Yes Delete Rule : Restricted

LPS_PGC_FK

ID_GP_ID references PA_GP_CT.ID_GP_ID
 Transferable ? Yes Update Rule : Restricted
 Mandatory ? Yes Delete Rule : Restricted

Column Detail

10 ID_GP_ID
 Optional ? :No ; Varchar2 (128) ;() ; ; Uppercase ? :No ;

Table Definition

Container : CS ISO 10.4.x Version :

Index Summary

<u>Name</u>	<u>Seq.</u>	<u>Column</u>	<u>Index Type</u>
LE_PRC_SPL_CT_TYP_I1	1	ID_ITM	NOT UNIQUE
LE_PRC_SPL_CT_TYP_I1	2	CURRENCY_CODE	NOT UNIQUE
LE_PRC_SPL_CT_TYP_I1	3	ID_STR_RT	NOT UNIQUE

Column Detail

20 RP_SLS_CRT
Optional ? :Yes ; Varchar2 (75) ;() ; ; Uppercase ? :No ; Default Value :0 ;

30 FL_PRC_SLS_SPL_DSC
Optional ? :Yes ; Number (1, 0) ;() ; ; Uppercase ? :No ;

40 ID_ITM
Optional ? :No ; Varchar2 (128) ;() ; ; Uppercase ? :No ;

50 CURRENCY_CODE
Optional ? :No ; Varchar2 (50) ;() ; ; Uppercase ? :No ;

60 ID_STR_RT
Optional ? :No ; Varchar2 (128) ;() ; ; Uppercase ? :No ;

Table Definition

Container : CS ISO 10.4.x Version :

Table Name : LO_ADS Alias : LAD
Display Title :

Description : A mail location for a party (i.e. a customer, supplier, etc.)

Volumes

Start Rows : End Rows :

Storage

Index-organized ? No

Column Summary

<u>Col.Seq.</u>	<u>Column</u>	<u>Nulls ?</u>	<u>Type</u>
10	ID_ADS	NOT NULL	VARCHAR2 (128)

Primary Key

<u>Name</u>	<u>Column</u>
PK_LO_ADS	ID_ADS

Column Detail

10 ID_ADS
Optional ? :No ; Varchar2 (128) ;() ; ; Uppercase ? :No ;
A unique identifier for a location and mail address.

Table Definition

Container : CS ISO 10.4.x Version :

Table Name : LO_ADS_LCN_PHY Alias : LAP
 Display Title :

Description : A physical locations use of an address. This table is not currently used by SIM.

Volumes

Start Rows : End Rows :

Storage

Index-organized ? No

Column Summary

<u>Col.Seq.</u>	<u>Column</u>	<u>Nulls ?</u>	<u>Type</u>
10	CD_LCN_PHY	NOT NULL	VARCHAR2 (60)
20	TY_CRDN	NOT NULL	VARCHAR2 (20)
30	ID_ADS	NOT NULL	VARCHAR2 (128)

Primary Key

<u>Name</u>	<u>Column</u>
PK_LO_ADS_LCN_PHY	CD_LCN_PHY TY_CRDN ID_ADS

Foreign Keys

LAP_LAD_FK

ID_ADS references LO_ADS.ID_ADS
 Transferable ? Yes Update Rule : Restricted
 Mandatory ? Yes Delete Rule : Restricted

LAP_LCP_FK

TY_CRDN references LO_LCN_PHY.TY_CRDN
 CD_LCN_PHY references LO_LCN_PHY.CD_LCN_PHY
 Transferable ? Yes Update Rule : Restricted
 Mandatory ? Yes Delete Rule : Restricted

Index Summary

<u>Name</u>	<u>Seq.</u>	<u>Column</u>	<u>Index Type</u>
LO_ADS_LCN_PHY_I1	1	ID_ADS	NOT UNIQUE
LO_ADS_LCN_PHY_I2	1	TY_CRDN	NOT UNIQUE
LO_ADS_LCN_PHY_I2	2	CD_LCN_PHY	NOT UNIQUE

Table Definition

Container : CS ISO 10.4.x Version :

Column Detail

10 CD_LCN_PHY

Optional ? :No ; Varchar2 (60) ;() ; ; Uppercase ? :No ;

A code that identifies a specific physical location.

20 TY_CRDN

Optional ? :No ; Varchar2 (20) ;() ; ; Uppercase ? :No ;

A categorization of co-ordinate systems.

30 ID_ADS

Optional ? :No ; Varchar2 (128) ;() ; ; Uppercase ? :No ;

A unique identifier for a location and mail address.

Table Definition

Container : CS ISO 10.4.x Version :

Table Name : LO_ADS_NSTD Alias : LAN
 Display Title :

Description : An address that is not covered by address postal standards.

Volumes

Start Rows : End Rows :

Storage

Index-organized ? No

Column Summary

<u>Col.Seq.</u>	<u>Column</u>	<u>Nulls ?</u>	<u>Type</u>
10	ID_ADS	NOT NULL	VARCHAR2 (20)
20	A1_ADS	NULL	VARCHAR2 (40)
30	A2_ADS	NULL	VARCHAR2 (40)
40	NM_UN	NULL	VARCHAR2 (40)
50	TE_NM	NULL	VARCHAR2 (40)
60	CO_NM	NULL	VARCHAR2 (40)
70	PC_NM	NULL	VARCHAR2 (15)
80	CITY	NULL	VARCHAR2 (40)
90	AD3_ADS	NULL	VARCHAR2 (40)

Primary Key

<u>Name</u>	<u>Column</u>
PK_LO_ADS_NSTD	ID_ADS

Column Detail

10 ID_ADS
 Optional ? :No ; Varchar2 (20) ;() ; ; Uppercase ? :No ;
 A unique identifier for a location and mail address.

20 A1_ADS
 Optional ? :Yes ; Varchar2 (40) ;() ; ; Uppercase ? :No ;
 A generic holder of non-standardized address information.

30 A2_ADS
 Optional ? :Yes ; Varchar2 (40) ;() ; ; Uppercase ? :No ;
 A generic holder of non-standardized address information.

40 NM_UN
 Optional ? :Yes ; Varchar2 (40) ;() ; ; Uppercase ? :No ;
 An apartment, suite, office or other locations ID.

Table Definition

Container : CS ISO 10.4.x Version :

Column Detail

50 TE_NM

Optional ? :Yes ; Varchar2 (40) ;() ; ; Uppercase ? :No ;

A state, province, or other region within a country.

60 CO_NM

Optional ? :Yes ; Varchar2 (40) ;() ; ; Uppercase ? :No ;

The name of a country or territory.

70 PC_NM

Optional ? :Yes ; Varchar2 (15) ;() ; ; Uppercase ? :No ;

A code assigned by the postal authority and used for mail delivery.

80 CITY

Optional ? :Yes ; Varchar2 (40) ;() ; ; Uppercase ? :No ;

A name of the city for the address.

90 AD3_ADS

Optional ? :Yes ; Varchar2 (40) ;() ; ; Uppercase ? :No ;

A generic holder of non-standardized address information.

Table Definition

Container : CS ISO 10.4.x Version :

Table Name : LO_ADS_PRTY Alias : LAY
 Display Title :

Description : A specific party's address.

Volumes

Start Rows : End Rows :

Storage

Index-organized ? No

Column Summary

<u>Col.Seq.</u>	<u>Column</u>	<u>Nulls ?</u>	<u>Type</u>
10	ID_ADS	NOT NULL	VARCHAR2 (128)
20	ID_PRTY	NOT NULL	VARCHAR2 (128)
30	SC_PRTY_ADS	NULL	VARCHAR2 (20)
40	TY_RO_PRTY	NOT NULL	VARCHAR2 (60)
50	DC_EF	NULL	DATE
60	DC_EP	NULL	DATE

Primary Key

<u>Name</u>	<u>Column</u>
PK_LO_ADS_PRTY	ID_ADS ID_PRTY TY_RO_PRTY

Foreign Keys

LAY_LAD_FK

ID_ADS references LO_ADS.ID_ADS
 Transferable ? Yes Update Rule : Restricted
 Mandatory ? Yes Delete Rule : Cascades

LAY_PRY_FK

ID_PRTY references PA_RO_PRTY.ID_PRTY
 TY_RO_PRTY references PA_RO_PRTY.TY_RO_PRTY
 Transferable ? Yes Update Rule : Restricted
 Mandatory ? Yes Delete Rule : Cascades

Column Detail

10 ID_ADS
 Optional ? :No ; Varchar2 (128) ;() ; ; Uppercase ? :No ;
 A unique identifier for a location and mail address.

Table Definition

Container : CS ISO 10.4.x Version :

Index Summary

<u>Name</u>	<u>Seq.</u>	<u>Column</u>	<u>Index Type</u>
LO_ADS_PRTY_I1	1	ID_PRTY	NOT UNIQUE
LO_ADS_PRTY_I1	2	TY_RO_PRTY	NOT UNIQUE

Column Detail

20	ID_PRTY	Optional ? :No ; Varchar2 (128) ;() ; ; Uppercase ? :No ; A unique, automatically assigned identity for a PARTY.
30	SC_PRTY_ADS	Optional ? :Yes ; Varchar2 (20) ;() ; ; Uppercase ? :No ; An indicator of the address currency. For instance, this address may be valid, invalid, temporary, etc.
40	TY_RO_PRTY	Optional ? :No ; Varchar2 (60) ;() ; ; Uppercase ? :No ; A code that identifies a group of PARTY ROLES. This is used for subtyping the PARTY ROLES.
50	DC_EF	Optional ? :Yes ; Date ;() ; ; Uppercase ? :No ; The date that a PARTYs address is valid for that PARTY.
60	DC_EP	Optional ? :Yes ; Date ;() ; ; Uppercase ? :No ; The date that a PARTYs address is no longer valid for that PARTY.

Table Definition

Container : CS ISO 10.4.x Version :

Table Name : LO_CRDN_TYP Alias : LCT
Display Title :

Volumes

Start Rows : End Rows :

Storage

Index-organized ? No

Column Summary

<u>Col.Seq.</u>	<u>Column</u>	<u>Nulls ?</u>	<u>Type</u>
10	TY_CRDN	NOT NULL	VARCHAR2 (20)
20	DE_CRDN_TYP	NULL	VARCHAR2 (1024)

Primary Key

<u>Name</u>	<u>Column</u>
PK_LO_CRDN_TYP	TY_CRDN

Column Detail

10 TY_CRDN
Optional ? :No ; Varchar2 (20) ;() ; ; Uppercase ? :No ;

20 DE_CRDN_TYP
Optional ? :Yes ; Varchar2 (1024) ;() ; ; Uppercase ? :No ;

Table Definition

Container : CS ISO 10.4.x Version :

Table Name : LO_EML_ADS Alias : LED
 Display Title :

Description : An electronic mail address.

Volumes

Start Rows : End Rows :

Storage

Index-organized ? No

Column Summary

<u>Col.Seq.</u>	<u>Column</u>	<u>Nulls ?</u>	<u>Type</u>
10	EM_ADS	NOT NULL	VARCHAR2 (64)
20	ID_PRTY	NOT NULL	VARCHAR2 (128)

Primary Key

<u>Name</u>	<u>Column</u>
PK_LO_EML_ADS	EM_ADS ID_PRTY

Foreign Keys

LED_PPY_FK

ID_PRTY references PA_PRTY.ID_PRTY
 Transferable ? Yes Update Rule : Restricted
 Mandatory ? Yes Delete Rule : Cascades

Index Summary

<u>Name</u>	<u>Seq.</u>	<u>Column</u>	<u>Index Type</u>
LO_EML_ADS_I1	1	ID_PRTY	NOT UNIQUE

Column Detail

10 EM_ADS
 Optional ? :No ; Varchar2 (64) ;() ; ; Uppercase ? :No ;
 An electronic address for sending messages.

20 ID_PRTY
 Optional ? :No ; Varchar2 (128) ;() ; ; Uppercase ? :No ;
 A unique, automatically assigned identity for a PARTY.

Table Definition

Container : CS ISO 10.4.x Version :

Table Name : LO_LCN Alias : LCN
 Display Title :

Description : A floor and an area on a floor inside a retail store that is explicitly identified for tracking inventory, sales activity and other business activities that are import to measuring a stores performance.

Volumes

Start Rows : End Rows :

Storage

Index-organized ? No

Column Summary

<u>Col.Seq.</u>	<u>Column</u>	<u>Nulls ?</u>	<u>Type</u>
10	ID_LCN	NOT NULL	VARCHAR2 (128)
20	ID_STR_RT	NOT NULL	VARCHAR2 (128)
30	ID_LCN_PRT	NULL	VARCHAR2 (128)
40	ID_LV_LCN	NULL	NUMBER ()
50	NM_LCN	NULL	VARCHAR2 (255)
60	QU_SZ_LCN	NULL	NUMBER (16, 2)
70	CD_LCN_FNC	NULL	VARCHAR2 (60)
80	FROM_HRC_MR	NULL	CHAR (1)
90	STORE_AREA	NULL	NUMBER (9, 0)
100	LCN_ORDER1	NULL	NUMBER (20, 0)
110	CHILD_SEQ_IND	NULL	NUMBER ()
120	RK_LOCATION_COUNT	NULL	NUMBER (12)

Primary Key

<u>Name</u>	<u>Column</u>
PK_LO_LCN	ID_LCN ID_STR_RT

Foreign Keys

LCN_PSL_FK

ID_STR_RT references PA_STR_RTL.ID_STR_RT
 Transferable ? Yes Update Rule : Restricted
 Mandatory ? Yes Delete Rule : Restricted

Column Detail

10 ID_LCN

Table Definition

Container : CS ISO 10.4.x Version :

Index Summary

<u>Name</u>	<u>Seq.</u>	<u>Column</u>	<u>Index Type</u>
LO_LCN_I1	1	ID_STR_RT	NOT UNIQUE
LO_LCN_I2	0	LCN_ORDER1	NOT UNIQUE

Column Detail

Optional ? :No ; Varchar2 (128) ;() ; ; Uppercase ? :No ;

A unique system assigned identifier for a specific inventory location within the retail enterprise.

20 ID_STR_RT

Optional ? :No ; Varchar2 (128) ;() ; ; Uppercase ? :No ;

Id of the store of the location.

30 ID_LCN_PRT

Optional ? :Yes ; Varchar2 (128) ;() ; ; Uppercase ? :No ;

A unique system assigned identifier for the parent inventory location of the current location. (Not currently used by SIM)

40 ID_LV_LCN

Optional ? :Yes ; Number () ;() ; ; Uppercase ? :No ;

A unique identifier for the location level of the parent inventory location. (Not currently used by SIM)

50 NM_LCN

Optional ? :Yes ; Varchar2 (255) ;() ; ; Uppercase ? :No ;

Name or description of the inventory location.

60 QU_SZ_LCN

Optional ? :Yes ; Number (16, 2) ;() ; ; Uppercase ? :No ;

The size of the location appropriate to unit of measure. (Not currently used by SIM)

70 CD_LCN_FNC

Optional ? :Yes ; Varchar2 (60) ;() ; ; Uppercase ? :No ;

A code that describes what business activities and functions are performed in a specific location. (Not currently used by SIM)

80 FROM_HRC_MR

Optional ? :Yes ; Char (1) ;() ; ; Uppercase ? :No ;

A flag indicating whether the location represent a merchandise hierarchy level. Valid values 'Y' or 'N'. If 'Y' then the location was created by SIM from a merchandise hierarchy level. If 'N', then the location was created by a SIM user.

90 STORE_AREA

Optional ? :Yes ; Number (9, 0) ;() ; ; Uppercase ? :No ;

Specifies whether the location is on the store floor or in the backroom warehouse. Valid values are: 1 for shopfloor and 16 for backroom.

Table Definition

Container : CS ISO 10.4.x Version :

Column Detail

100 LCN_ORDER1

Optional ? :Yes ; Number (20, 0) ;() ; ; Uppercase ? :No ;

The sequence number that the location is ordered in. This is used to order the location correctly.

110 CHILD_SEQ_IND

Optional ? :Yes ; Number () ;() ; ; Uppercase ? :No ;

A flag that indications if the user can manually sequence the items that are within the locations. Valid values are 0 or 1. If the value is 0 then the items are automatically sequenced by item id and cannot be manually sequence. If the value is 1, then the use must manually sequence the items within the location.

120 RK_LOCATION_COUNT

Optional ? :Yes ; Number (12) ;() ; ; Uppercase ? :No ;

item count for this location

Table Definition

Container : CS ISO 10.4.x Version :

Table Name : LO_LCN_PHY Alias : LCP
 Display Title :

Volumes

Start Rows : End Rows :

Storage

Index-organized ? No

Column Summary

<u>Col.Seq.</u>	<u>Column</u>	<u>Nulls ?</u>	<u>Type</u>
10	CD_LCN_PHY	NOT NULL	VARCHAR2 (60)
20	TY_CRDN	NOT NULL	VARCHAR2 (20)

Primary Key

<u>Name</u>	<u>Column</u>
PK_LO_LCN_PHY	TY_CRDN CD_LCN_PHY

Foreign Keys

LCP_LCT_FK

TY_CRDN references LO_CRDN_TYP.TY_CRDN
 Transferable ? Yes Update Rule : Restricted
 Mandatory ? Yes Delete Rule : Restricted

Column Detail

10 CD_LCN_PHY
 Optional ? :No ; Varchar2 (60) ;() ; ; Uppercase ? :No ;
 20 TY_CRDN
 Optional ? :No ; Varchar2 (20) ;() ; ; Uppercase ? :No ;

Table Definition

Container : CS ISO 10.4.x Version :

Table Name : LO_PH Alias : LPH
 Display Title :

Description : A telephone, cellular, pager, fax or other telecommunication device number.

Volumes

Start Rows : End Rows :

Storage

Index-organized ? No

Column Summary

<u>Col.Seq.</u>	<u>Column</u>	<u>Nulls ?</u>	<u>Type</u>
10	ID_PRTY	NOT NULL	VARCHAR2 (128)
20	ID_PH_TYP	NOT NULL	VARCHAR2 (128)
30	CC_PH	NULL	VARCHAR2 (10)
40	TA_PH	NULL	VARCHAR2 (10)
50	TL_PH	NULL	VARCHAR2 (15)
60	PH_EXTN	NULL	VARCHAR2 (10)

Primary Key

<u>Name</u>	<u>Column</u>
PK_LO_PH	ID_PRTY ID_PH_TYP

Foreign Keys

LPH_LPP_FK

ID_PH_TYP references LO_PH_TYP.ID_PH_TYP
 Transferable ? Yes Update Rule : Restricted
 Mandatory ? Yes Delete Rule : Restricted

LPH_PPY_FK

ID_PRTY references PA_PRTY.ID_PRTY
 Transferable ? Yes Update Rule : Restricted
 Mandatory ? Yes Delete Rule : Cascades

Index Summary

<u>Name</u>	<u>Seq.</u>	<u>Column</u>	<u>Index Type</u>
LO_PH_I1	1	ID_PH_TYP	NOT UNIQUE

Table Definition

Container : CS ISO 10.4.x Version :

Column Detail

10 ID_PRTY
Optional ? :No ; Varchar2 (128) ;() ; ; Uppercase ? :No ;
A unique, automatically assigned identity for a PARTY.

20 ID_PH_TYP
Optional ? :No ; Varchar2 (128) ;() ; ; Uppercase ? :No ;
A category or telephone (number) types (cell, fax, voice, etc.)

30 CC_PH
Optional ? :Yes ; Varchar2 (10) ;() ; ; Uppercase ? :No ;
A code assigned by the telephone industry to a country or other region.

40 TA_PH
Optional ? :Yes ; Varchar2 (10) ;() ; ; Uppercase ? :No ;
A code that identifies a geographic grouping of telephone numbers within the US and Canada.

50 TL_PH
Optional ? :Yes ; Varchar2 (15) ;() ; ; Uppercase ? :No ;
A number that is used to contact a PARTY via a telephone or device.

60 PH_EXTN
Optional ? :Yes ; Varchar2 (10) ;() ; ; Uppercase ? :No ;
Additional numbers required to reach a person, extension, or voice mailbox.

Table Definition

Container : CS ISO 10.4.x Version :

Table Name : LO_PH_TYP Alias : LPP
 Display Title :

Description : A classification of telephone numbers according to what they are
 assigned to - telephone, cell phone, pager, fax, TTY, etc.

Volumes

Start Rows : End Rows :

Storage

Index-organized ? No

Column Summary

<u>Col.Seq.</u>	<u>Column</u>	<u>Nulls ?</u>	<u>Type</u>
10	ID_PH_TYP	NOT NULL	VARCHAR2 (128)
20	DE_PH_TYP	NULL	VARCHAR2 (1024)

Primary Key

<u>Name</u>	<u>Column</u>
PK_LO_PH_TYP	ID_PH_TYP

Column Detail

10 ID_PH_TYP
 Optional ? :No ; Varchar2 (128) ;() ; ; Uppercase ? :No ;
 A category or telephone (number) types (cell, fax, voice, etc.)

20 DE_PH_TYP
 Optional ? :Yes ; Varchar2 (1024) ;() ; ; Uppercase ? :No ;
 A description of a categorization of telephones or other devices.

Table Definition

Container : CS ISO 10.4.x Version :

Table Name :	MA_CRT_ITM	Alias :	MCI
		Display Title :	

Volumes

Start Rows : End Rows :

Storage

Index-organized ? No

Column Summary

<u>Col.Seq.</u>	<u>Column</u>	<u>Nulls ?</u>	<u>Type</u>
10	ID_EV	NOT NULL	VARCHAR2 (128)
20	ID_STR_RT	NOT NULL	VARCHAR2 (128)
30	TY_NO	NULL	VARCHAR2 (20)
40	ID_FRMT	NULL	VARCHAR2 (20)
50	UN_PRFX	NULL	NUMBER (3, 0)

Primary Key

<u>Name</u>	<u>Column</u>
PK_MA_CRT_ITM	ID_EV
	ID_STR_RT

Foreign Keys

MCI CMI FK

```
ID_EV references CO_MNT_ITM.ID_EV
ID_STR_RT references CO_MNT_ITM.ID_STR_RT
Transferable ? Yes Update Rule : Restricted
Mandatory ? Yes Delete Rule : Cascades
```

Column Detail

```

10      ID_EV
      Optional ? :No ; Varchar2 (128) ;() ; ; Uppercase ? :No ;
20      ID_STR_RT
      Optional ? :No ; Varchar2 (128) ;() ; ; Uppercase ? :No ;
30      TY_NO
      Optional ? :Yes ; Varchar2 (20) ;() ; ; Uppercase ? :No ;
40      ID_FRMT
      Optional ? :Yes ; Varchar2 (20) ;() ; ; Uppercase ? :No ;
50      UN_PRFX

```

Table Definition

Container : CS ISO 10.4.x Version :

Column Detail

Optional ? :Yes ; Number (3, 0) ; () ; ; Uppercase ? :No ;

Table Definition

Container : CS ISO 10.4.x Version :

Table Name : MA_DLT_ITM Alias : MDI
 Display Title :

Volumes

Start Rows : End Rows :

Storage

Index-organized ? No

Column Summary

<u>Col.Seq.</u>	<u>Column</u>	<u>Nulls ?</u>	<u>Type</u>
10	ID_EV	NOT NULL	VARCHAR2 (128)
20	ID_STR_RT	NOT NULL	VARCHAR2 (128)

Primary Key

<u>Name</u>	<u>Column</u>
PK_MA_DLT_ITM	ID_EV ID_STR_RT

Foreign Keys

MDI_CMI_FK

ID_EV references CO_MNT_ITM.ID_EV
 ID_STR_RT references CO_MNT_ITM.ID_STR_RT
 Transferable ? Yes Update Rule : Restricted
 Mandatory ? Yes Delete Rule : Cascades

Column Detail

10 ID_EV
 Optional ? :No ; Varchar2 (128) ;() ; ; Uppercase ? :No ;
 20 ID_STR_RT
 Optional ? :No ; Varchar2 (128) ;() ; ; Uppercase ? :No ;

Container : CS ISO 10.4.x Version :

Volumes

Storage

Index-organized ? No

Column Summary

Primary Key

Foreign Keys

MPP_TCP_FK

```
ID_EV      references  TR_CHN_PRN_PRC.ID_EV
ID_STR_RT  references  TR_CHN_PRN_PRC.ID_STR_RT
Transferable ? Yes      Update Rule : Restricted
Mandatory ?   Yes      Delete Rule : Restricted
```

Index Summary

<u>Name</u>	<u>Seq.</u>	<u>Column</u>	<u>Index Type</u>
MA_ITM_PRN_PRC_ITM_I1	1	ID_EV	NOT UNIQUE
MA ITM PRN PRC ITM I1	2	ID STR RT	NOT UNIQUE

Column Detail

```

10  ID_STR_RT
    Optional ? :No ; Varchar2 (128) ;() ; ; Uppercase ? :No ;

20  ID_EV
    Optional ? :No ; Varchar2 (128) ;() ; ; Uppercase ? :No ;

```

Table Definition

Container : CS ISO 10.4.x Version :

Table Name : MA_ITM_TMP_PRC_CHN Alias : MTP
 Display Title :

Volumes

Start Rows : End Rows :

Storage

Index-organized ? No

Column Summary

<u>Col.Seq.</u>	<u>Column</u>	<u>Nulls ?</u>	<u>Type</u>
10	ID_STR_RT	NOT NULL	VARCHAR2 (128)
20	ID_EV	NOT NULL	VARCHAR2 (128)

Primary Key

<u>Name</u>	<u>Column</u>
PK_MA_ITM_TMP_PRC_CHN	ID_STR_RT ID_EV

Foreign Keys

MTP_TCT_FK

ID_EV references TR_CHN_TMP_PRC.ID_EV
 ID_STR_RT references TR_CHN_TMP_PRC.ID_STR_RT
 Transferable ? Yes Update Rule : Restricted
 Mandatory ? Yes Delete Rule : Restricted

Index Summary

<u>Name</u>	<u>Seq.</u>	<u>Column</u>	<u>Index Type</u>
MA_ITM_TMP_PRC_CHN_I1	1	ID_EV	NOT UNIQUE
MA_ITM_TMP_PRC_CHN_I1	2	ID_STR_RT	NOT UNIQUE

Column Detail

10 ID_STR_RT
 Optional ? :No ; Varchar2 (128) ;() ; ; Uppercase ? :No ;
 20 ID_EV
 Optional ? :No ; Varchar2 (128) ;() ; ; Uppercase ? :No ;

Table Definition

Container : CS ISO 10.4.x Version :

Table Name : MA_PRC_ITM Alias : MPI
 Display Title :

Volumes

Start Rows : End Rows :

Storage

Index-organized ? No

Column Summary

<u>Col.Seq.</u>	<u>Column</u>	<u>Nulls ?</u>	<u>Type</u>
10	ID_EV	NOT NULL	VARCHAR2 (128)
20	ID_STR_RT	NOT NULL	VARCHAR2 (128)
30	TY_PRC_MNT	NULL	CHAR (2)

Primary Key

<u>Name</u>	<u>Column</u>
PK_MA_PRC_ITM	ID_EV ID_STR_RT

Foreign Keys

MPI_CMI_FK

ID_EV references CO_MNT_ITM.ID_EV
 ID_STR_RT references CO_MNT_ITM.ID_STR_RT
 Transferable ? Yes Update Rule : Restricted
 Mandatory ? Yes Delete Rule : Cascades

Column Detail

10 ID_EV
 Optional ? :No ; Varchar2 (128) ;() ; ; Uppercase ? :No ;
 20 ID_STR_RT
 Optional ? :No ; Varchar2 (128) ;() ; ; Uppercase ? :No ;
 30 TY_PRC_MNT
 Optional ? :Yes ; Char (2) ;() ; ; Uppercase ? :No ;

Table Definition

Container : CS ISO 10.4.x Version :

Table Name : MA_UPDT_ITM_DSCR Alias : MUI
 Display Title :

Volumes

Start Rows : End Rows :

Storage

Index-organized ? No

Column Summary

<u>Col.Seq.</u>	<u>Column</u>	<u>Nulls ?</u>	<u>Type</u>
10	ID_EV	NOT NULL	VARCHAR2 (128)
20	ID_STR_RT	NOT NULL	VARCHAR2 (128)

Primary Key

<u>Name</u>	<u>Column</u>
PK_MA_UPDT_ITM_DSCR	ID_EV ID_STR_RT

Foreign Keys

MUI_CMI_FK

ID_EV references CO_MNT_ITM.ID_EV
 ID_STR_RT references CO_MNT_ITM.ID_STR_RT
 Transferable ? Yes Update Rule : Restricted
 Mandatory ? Yes Delete Rule : Cascades

Column Detail

10 ID_EV
 Optional ? :No ; Varchar2 (128) ;() ; ; Uppercase ? :No ;
 20 ID_STR_RT
 Optional ? :No ; Varchar2 (128) ;() ; ; Uppercase ? :No ;

Table Definition

Container : CS ISO 10.4.x Version :

Table Name : PA_CT Alias : PCT
 Display Title :

Volumes

Start Rows : End Rows :

Storage

Index-organized ? No

Column Summary

<u>Col.Seq.</u>	<u>Column</u>	<u>Nulls ?</u>	<u>Type</u>
10	ID_CT	NOT NULL	VARCHAR2 (128)
20	TY_RO_PRTY	NOT NULL	VARCHAR2 (60)
30	TY_CT_LFC	NULL	VARCHAR2 (40)
40	MO_CT_INCM_ANN	NULL	VARCHAR2 (75)
50	SC_MRTL	NULL	VARCHAR2 (20)
60	NM_RLG_AFLN	NULL	VARCHAR2 (40)
70	NM_HGH_EDC_LV	NULL	VARCHAR2 (40)
80	ID_PRTY	NOT NULL	VARCHAR2 (128)
90	FL_RC_ML	NULL	NUMBER (1, 0)
100	DE_COMMENTS	NULL	VARCHAR2 (255)

Primary Key

<u>Name</u>	<u>Column</u>
PK_PA_CT	ID_CT

Foreign Keys

PCT_PRY_FK

ID_PRTY references PA_RO_PRTY.ID_PRTY
 TY_RO_PRTY references PA_RO_PRTY.TY_RO_PRTY
 Transferable ? Yes Update Rule : Restricted
 Mandatory ? Yes Delete Rule : Restricted

Index Summary

<u>Name</u>	<u>Seq.</u>	<u>Column</u>	<u>Index Type</u>
PA_CT_I1	1	ID_PRTY	NOT UNIQUE
PA_CT_I1	2	TY_RO_PRTY	NOT UNIQUE

Column Detail

Table Definition

Container : CS ISO 10.4.x Version :

Column Detail

10	ID_CT	Optional ? :No ; Varchar2 (128) ;() ; ; Uppercase ? :No ;
20	TY_RO_PRTY	Optional ? :No ; Varchar2 (60) ;() ; ; Uppercase ? :No ;
30	TY_CT_LFC	Optional ? :Yes ; Varchar2 (40) ;() ; ; Uppercase ? :No ;
40	MO_CT_INCM_ANN	Optional ? :Yes ; Varchar2 (75) ;() ; ; Uppercase ? :No ; Default Value :0 ;
50	SC_MRTL	Optional ? :Yes ; Varchar2 (20) ;() ; ; Uppercase ? :No ;
60	NM_RLG_AFLN	Optional ? :Yes ; Varchar2 (40) ;() ; ; Uppercase ? :No ;
70	NM_HGH_EDC_LV	Optional ? :Yes ; Varchar2 (40) ;() ; ; Uppercase ? :No ;
80	ID_PRTY	Optional ? :No ; Varchar2 (128) ;() ; ; Uppercase ? :No ;
90	FL_RC_ML	Optional ? :Yes ; Number (1, 0) ;() ; ; Uppercase ? :No ;
100	DE_COMMENTS	Optional ? :Yes ; Varchar2 (255) ;() ; ; Uppercase ? :No ;

Table Definition

Container : CS ISO 10.4.x Version :

Table Name : PA_EM Alias : PEM
 Display Title :

Volumes

Start Rows : End Rows :

Storage

Index-organized ? No

Column Summary

<u>Col.Seq.</u>	<u>Column</u>	<u>Nulls ?</u>	<u>Type</u>
10	ID_EM	NOT NULL	VARCHAR2 (128)
20	ID_PLN_EM_CMN	NULL	VARCHAR2 (20)
30	NM_EM	NULL	VARCHAR2 (40)
40	UN_NMB_SCL_SCTY	NULL	CHAR (9)
50	TY_EM_CMPSN	NULL	VARCHAR2 (20)
60	ID_PRTY	NOT NULL	VARCHAR2 (128)
70	TY_RO_PRTY	NOT NULL	VARCHAR2 (60)
80	HI_LV_VCTN	NULL	NUMBER (9, 2)
90	IT_ACCESS_SCRTY	NULL	VARCHAR2 (22)
100	QY_LV_SCK	NULL	NUMBER (9, 2)
110	SC_EM	NULL	VARCHAR2 (20)
120	SPR_USR	NULL	NUMBER (1, 0)
130	STR_SPR_USR	NULL	NUMBER (1, 0)

Primary Key

<u>Name</u>	<u>Column</u>
PK_PA_EM	ID_EM

Column Detail

10	ID_EM	Optional ? :No ; Varchar2 (128) ;() ; ; Uppercase ? :No ;
20	ID_PLN_EM_CMN	Optional ? :Yes ; Varchar2 (20) ;() ; ; Uppercase ? :No ;
30	NM_EM	Optional ? :Yes ; Varchar2 (40) ;() ; ; Uppercase ? :No ;
40	UN_NMB_SCL_SCTY	Optional ? :Yes ; Char (9) ;() ; ; Uppercase ? :No ;
50	TY_EM_CMPSN	

Table Definition

Container : CS ISO 10.4.x Version :

Foreign Keys

PEM_CPE_FK

ID_PLN_EM_CMN references CO_PLN_EM_CMN.ID_PLN_EM_CMN
 Transferable ? Yes Update Rule : Restricted
 Mandatory ? No Delete Rule : Restricted

PEM_PRY_FK

ID_PRTY references PA_RO_PRTY.ID_PRTY
 TY_RO_PRTY references PA_RO_PRTY.TY_RO_PRTY
 Transferable ? Yes Update Rule : Restricted
 Mandatory ? Yes Delete Rule : Restricted

PEM_REP_FK

SC_EM references RK_EMP_STATUS.EMPLOYMENT_STATUS_ID
 Transferable ? Yes Update Rule : Restricted
 Mandatory ? No Delete Rule : Restricted

Index Summary

<u>Name</u>	<u>Seq.</u>	<u>Column</u>	<u>Index Type</u>
PA_EM_I1	1	ID_PLN_EM_CMN	NOT UNIQUE
PA_EM_I2	1	ID_PRTY	NOT UNIQUE
PA_EM_I2	2	TY_RO_PRTY	NOT UNIQUE
PA_EM_I3	1	SC_EM	NOT UNIQUE

Column Detail

Optional ? :Yes ; Varchar2 (20) ;() ; ; Uppercase ? :No ;
 60 ID_PRTY
 Optional ? :No ; Varchar2 (128) ;() ; ; Uppercase ? :No ;
 70 TY_RO_PRTY
 Optional ? :No ; Varchar2 (60) ;() ; ; Uppercase ? :No ;
 80 HI_LV_VCTN
 Optional ? :Yes ; Number (9, 2) ;() ; ; Uppercase ? :No ; Default Value :0 ;
 90 IT_ACCESS_SCRTY
 Optional ? :Yes ; Varchar2 (22) ;() ; ; Uppercase ? :No ;
 100 QY_LV_SCK
 Optional ? :Yes ; Number (9, 2) ;() ; ; Uppercase ? :No ; Default Value :0 ;
 110 SC_EM
 Optional ? :Yes ; Varchar2 (20) ;() ; ; Uppercase ? :No ;

Table Definition

Container : CS ISO 10.4.x Version :

Column Detail

120 SPR_USR

Optional ? :Yes ; Number (1, 0) ;() ; ; Uppercase ? :No ;

130 STR_SPR_USR

Optional ? :Yes ; Number (1, 0) ;() ; ; Uppercase ? :No ;

Table Definition

Container : CS ISO 10.4.x Version :

Table Name : PA_GP_CT Alias : PGC
Display Title :Volumes

Start Rows : End Rows :

Storage

Index-organized ? No

Column Summary

<u>Col.Seq.</u>	<u>Column</u>	<u>Nulls ?</u>	<u>Type</u>
10	ID_GP_ID	NOT NULL	VARCHAR2 (128)
20	NM_GP	NULL	VARCHAR2 (40)
30	DE_GP_CT	NULL	VARCHAR2 (255)

Primary Key

<u>Name</u>	<u>Column</u>
PK_PA_GP_CT	ID_GP_ID

Column Detail

10	ID_GP_ID	Optional ? :No ; Varchar2 (128) ;() ; ; Uppercase ? :No ;
20	NM_GP	Optional ? :Yes ; Varchar2 (40) ;() ; ; Uppercase ? :No ;
30	DE_GP_CT	Optional ? :Yes ; Varchar2 (255) ;() ; ; Uppercase ? :No ;

Table Definition

Container : CS ISO 10.4.x Version :

Table Name : PA_KY_CT Alias : PKC
Display Title :

Volumes

Start Rows : End Rows :

Storage

Index-organized ? No

Column Summary

<u>Col.Seq.</u>	<u>Column</u>	<u>Nulls ?</u>	<u>Type</u>
10	ID_CT	NOT NULL	VARCHAR2 (128)

Primary Key

<u>Name</u>	<u>Column</u>
PK_PA_KY_CT	ID_CT

Foreign Keys

PKC_PCT_FK

ID_CT references PA_CT.ID_CT
Transferable ? Yes Update Rule : Restricted
Mandatory ? Yes Delete Rule : Restricted

Column Detail

10 ID_CT
Optional ? :No ; Varchar2 (128) ;() ; ; Uppercase ? :No ;

Table Definition

Container : CS ISO 10.4.x Version :

Table Name : PA_OPR Alias : POP
 Display Title :

Volumes

Start Rows : End Rows :

Storage

Index-organized ? No

Column Summary

<u>Col.Seq.</u>	<u>Column</u>	<u>Nulls ?</u>	<u>Type</u>
10	ID_OPR	NOT NULL	VARCHAR2 (128)
20	ID_STR_RT	NOT NULL	VARCHAR2 (128)
30	ID_EM	NULL	VARCHAR2 (128)
40	PW_ACS_OPR	NULL	VARCHAR2 (20)

Primary Key

<u>Name</u>	<u>Column</u>
PK_PA_OPR	ID_OPR ID_STR_RT

Foreign Keys

POP_PEM_FK
 ID_EM references PA_EM.ID_EM
 Transferable ? Yes Update Rule : Restricted
 Mandatory ? No Delete Rule : Restricted

Index Summary

<u>Name</u>	<u>Seq.</u>	<u>Column</u>	<u>Index Type</u>
PA_OPR_I1	1	ID_EM	NOT UNIQUE

Column Detail

10 ID_OPR
 Optional ? :No ; Varchar2 (128) ;() ; ; Uppercase ? :No ;
 20 ID_STR_RT
 Optional ? :No ; Varchar2 (128) ;() ; ; Uppercase ? :No ;
 30 ID_EM
 Optional ? :Yes ; Varchar2 (128) ;() ; ; Uppercase ? :No ;

Table Definition

Container : CS ISO 10.4.x Version :

Column Detail

40 PW_ACS_OPR

Optional ? :Yes ; Varchar2 (20) ;() ; ; Uppercase ? :No ;

Table Definition

Container : CS ISO 10.4.x Version :

Table Name : PA_ORGN Alias : PON
 Display Title :

Description : A company, association, institution, or other enterprise of interest
 to a retail store or retail enterprise.

Volumes

Start Rows : End Rows :

Storage

Index-organized ? No

Column Summary

<u>Col.Seq.</u>	<u>Column</u>	<u>Nulls ?</u>	<u>Type</u>
10	NM_ORGN	NULL	VARCHAR2 (40)
20	ID_TX_ORGN	NULL	VARCHAR2 (255)
30	SC_ORGN_LG	NULL	VARCHAR2 (20)
40	ID_TX_FDL	NULL	VARCHAR2 (255)
50	ID_TX_ST	NULL	VARCHAR2 (255)
60	CD_FRNK_CMY	NULL	VARCHAR2 (20)
70	ON_FRNK_CMY	NULL	VARCHAR2 (40)
80	ID_GRP_MSG	NULL	VARCHAR2 (128)
90	ID_PRTY_ORGN	NOT NULL	VARCHAR2 (128)

Primary Key

<u>Name</u>	<u>Column</u>
PK_PA_ORGN	ID_PRTY_ORGN

Foreign Keys

PON_PPY_FK

ID_PRTY_ORGN references PA_PRTY.ID_PRTY
 Transferable ? Yes Update Rule : Restricted
 Mandatory ? Yes Delete Rule : Cascades

Column Detail

10 NM_ORGN
 Optional ? :Yes ; Varchar2 (40) ;() ; ; Uppercase ? :No ;
 An Organizations legal trade name.

20 ID_TX_ORGN
 Optional ? :Yes ; Varchar2 (255) ;() ; ; Uppercase ? :No ;

Table Definition

Container : CS ISO 10.4.x Version :

Column Detail

A tax or other number assigned by a governing body that is unique to all Organizations within that governing bodies jurisdiction. (Currently not used by SIM)

30 SC_ORGN_LG

Optional ? :Yes ; Varchar2 (20) ;() ; ; Uppercase ? :No ;

A code that indicates the Organizations legal or tax status. For example, this may be Commercial Corporation, Not-for-profit, Non-profit, Academic, Government, etc. (Currently not used by SIM)

40 ID_TX_FDL

Optional ? :Yes ; Varchar2 (255) ;() ; ; Uppercase ? :No ;

A tax or other number assigned by a federal government that is unique to all Organizations within that federal governments jurisdiction. (Currently not used by SIM)

50 ID_TX_ST

Optional ? :Yes ; Varchar2 (255) ;() ; ; Uppercase ? :No ;

A tax or other number assigned by a state government that is unique to all Organizations within that state governments jurisdiction. (Currently not used by SIM)

60 CD_FRNK_CMY

Optional ? :Yes ; Varchar2 (20) ;() ; ; Uppercase ? :No ;

70 ON_FRNK_CMY

Optional ? :Yes ; Varchar2 (40) ;() ; ; Uppercase ? :No ;

80 ID_GRP_MSG

Optional ? :Yes ; Varchar2 (128) ;() ; ; Uppercase ? :No ;

90 ID_PRTY_ORGN

Optional ? :No ; Varchar2 (128) ;() ; ; Uppercase ? :No ;

A unique, automatically assigned identity for a PARTY.

Table Definition

Container : CS ISO 10.4.x Version :

Table Name : PA_PRS Alias : PPR
 Display Title :

Description : Defines the attributes of a person

Volumes

Start Rows : End Rows :

Storage

Index-organized ? No

Column Summary

<u>Col.Seq.</u>	<u>Column</u>	<u>Nulls ?</u>	<u>Type</u>
10	NM_PRS_SLN	NULL	VARCHAR2 (40)
20	FN_PRS	NOT NULL	VARCHAR2 (40)
30	MD_PRS	NULL	CHAR (1)
40	LN_PRS	NOT NULL	VARCHAR2 (40)
50	TY_GND_PRS	NULL	VARCHAR2 (20)
60	DC_PRS_BRT	NULL	DATE
70	ID_PRTY_PRS	NOT NULL	VARCHAR2 (128)
80	MN_PRS	NULL	VARCHAR2 (40)
90	NN_PRS	NULL	VARCHAR2 (40)
100	FL_HND_PRS	NULL	NUMBER (1, 0)

Primary Key

<u>Name</u>	<u>Column</u>
PK_PA_PRS	ID_PRTY_PRS

Foreign Keys

PPR_PPY_FK
 ID_PRTY_PRS references PA_PRTY.ID_PRTY
 Transferable ? Yes Update Rule : Restricted
 Mandatory ? Yes Delete Rule : Cascades

Column Detail

10 NM_PRS_SLN
 Optional ? :Yes ; Varchar2 (40) ;() ; ; Uppercase ? :No ;
 The courtesy title belonging to the person. For example, Mr., Ms., Dr., etc.

20 FN_PRS
 Optional ? :No ; Varchar2 (40) ;() ; ; Uppercase ? :No ;

Container : CS ISO 10.4.x Version :

Column Detail

First name of the person.

30 MD_PRS
Optional ? :Yes ; Char (1) ;() ; ; Uppercase ? :No ;
The first letter of a person's middle name.

40 LN_PRS
Optional ? :No ; Varchar2 (40) ;() ; ; Uppercase ? :No ;
Last name of the person.

50 TY_GND_PRS
Optional ? :Yes ; Varchar2 (20) ;() ; ; Uppercase ? :No ;
The code for specifying a person's gender.

60 DC_PRS_BRT
Optional ? :Yes ; Date ;() ; ; Uppercase ? :No ;
A person's date of birth.

70 ID_PRTY_PRS
Optional ? :No ; Varchar2 (128) ;() ; ; Uppercase ? :No ;
The party id of the person.

80 MN_PRS
Optional ? :Yes ; Varchar2 (40) ;() ; ; Uppercase ? :No ;

90 NN_PRS
Optional ? :Yes ; Varchar2 (40) ;() ; ; Uppercase ? :No ;

100 FL_HND_PRS
Optional ? :Yes ; Number (1, 0) ;() ; ; Uppercase ? :No ;

Container : CS ISO 10.4.x Version :

Description : An individual or firm that functions within the system.

Start Rows : End Rows :

Index-organized ? No

Primary Key

Column Detail

Oracle Designer Report : cktci

Table Definition

Container : CS ISO 10.4.x Version :

Column Detail

The ISO code for the language used by the party.

Table Definition

Container : CS ISO 10.4.x Version :

Table Name : PA_RO_PRTY Alias : PRY
 Display Title :

Description : An individual or firm that functions within the system.

Volumes

Start Rows : End Rows :

Storage

Index-organized ? No

Column Summary

<u>Col.Seq.</u>	<u>Column</u>	<u>Nulls ?</u>	<u>Type</u>
10	ID_PRTY	NOT NULL	VARCHAR2 (128)
20	TY_RO_PRTY	NOT NULL	VARCHAR2 (60)
30	DC_RO_PRTY_EF	NULL	DATE
40	DC_RO_PRTY_EP	NULL	DATE

Primary Key

<u>Name</u>	<u>Column</u>
PK_PA_RO_PRTY	ID_PRTY TY_RO_PRTY

Foreign Keys

PRY_PPY_FK

ID_PRTY references PA_PRTY.ID_PRTY
 Transferable ? Yes Update Rule : Restricted
 Mandatory ? Yes Delete Rule : Restricted

PRY_PRP_FK

TY_RO_PRTY references PA_RO_PRTY_TYP.TY_RO_PRTY
 Transferable ? Yes Update Rule : Restricted
 Mandatory ? Yes Delete Rule : Restricted

Index Summary

<u>Name</u>	<u>Seq.</u>	<u>Column</u>	<u>Index Type</u>
PA_RO_PRTY_I1	1	TY_RO_PRTY	NOT UNIQUE

Column Detail

10 ID_PRTY

Table Definition

Container : CS ISO 10.4.x Version :

Column Detail

Optional ? :No ; Varchar2 (128) ;() ; ; Uppercase ? :No ;

A unique, automatically assigned identity for a PARTY.

20 TY_RO_PRTY

Optional ? :No ; Varchar2 (60) ;() ; ; Uppercase ? :No ;

A code that identifies a group of PARTY ROLES. This is used for subtyping the PARTY ROLES.

30 DC_RO_PRTY_EF

Optional ? :Yes ; Date ;() ; ; Uppercase ? :No ;

The date that this role is valid.

40 DC_RO_PRTY_EP

Optional ? :Yes ; Date ;() ; ; Uppercase ? :No ;

The date that this role is no longer valid.

Table Definition

Container : CS ISO 10.4.x Version :

Table Name : PA_RO_PRTY_TYP Alias : PRP
 Display Title :

Description : Defines the valid party roles.

Volumes

Start Rows : End Rows :

Storage

Index-organized ? No

Column Summary

<u>Col.Seq.</u>	<u>Column</u>	<u>Nulls ?</u>	<u>Type</u>
10	TY_RO_PRTY	NOT NULL	VARCHAR2 (60)
20	NM_RO_PRTY	NULL	VARCHAR2 (40)
30	DE_RO_PRTY	NULL	VARCHAR2 (1024)

Primary Key

<u>Name</u>	<u>Column</u>
PK_PA_RO_PRTY_TYP	TY_RO_PRTY

Column Detail

10 TY_RO_PRTY
 Optional ? :No ; Varchar2 (60) ;() ; ; Uppercase ? :No ;
 A code that identifies a group of PARTY ROLES. This is used for subtyping the PARTY ROLES.

20 NM_RO_PRTY
 Optional ? :Yes ; Varchar2 (40) ;() ; ; Uppercase ? :No ;
 A name or label for a group of party roles.

30 DE_RO_PRTY
 Optional ? :Yes ; Varchar2 (1024) ;() ; ; Uppercase ? :No ;
 A narrative that describes this group of party roles.

Table Definition

Container : CS ISO 10.4.x Version :

Table Name : PA_SPR Alias : PSR
 Display Title :

Description : Defines all of the external sources for merchandise items offered for sale for the company.

Volumes

Start Rows : End Rows :

Storage

Index-organized ? No

Column Summary

<u>Col.Seq.</u>	<u>Column</u>	<u>Nulls ?</u>	<u>Type</u>
10	ID_SPR	NOT NULL	VARCHAR2 (128)
20	FL_MF_SPR	NULL	CHAR (1)
30	DU_SPR	NULL	VARCHAR2 (9)
40	NM_SPR	NULL	VARCHAR2 (40)
50	ID_PRTY	NOT NULL	VARCHAR2 (128)
60	TY_RO_PRTY	NOT NULL	VARCHAR2 (60)
70	CURRENCY_CODE	NULL	VARCHAR2 (50)
80	HQ_CONTACT_PRTY	NULL	VARCHAR2 (128)
90	HQ_CONTACT_PRTY_TY	NULL	VARCHAR2 (60)
100	RT_CONTACT_PRTY	NULL	VARCHAR2 (128)
110	RT_CONTACT_PRTY_TY	NULL	VARCHAR2 (60)
120	STATUS	NULL	CHAR (1)
130	ST_RETURNS_ALLOWED	NULL	CHAR (1)
140	ST_RETURN_NUM_IND	NULL	CHAR (1)
150	ST_CRT_PO_IND	NULL	CHAR (1)
160	VC_IND	NULL	CHAR (1)
170	VC_PCT	NULL	NUMBER ()

Primary Key

<u>Name</u>	<u>Column</u>
PK_PA_SPR	ID_SPR

Column Detail

10 ID_SPR
 Optional ? :No ; Varchar2 (128) ;() ; ; Uppercase ? :No ;
 A code to uniquely identify the supplier.

20

Table Definition

Container : CS ISO 10.4.x Version :

Foreign Keys

PSR_PRY_FK

ID_PRTY references PA_RO_PRTY.ID_PRTY
 TY_RO_PRTY references PA_RO_PRTY.TY_RO_PRTY
 Transferable ? Yes Update Rule : Restricted
 Mandatory ? Yes Delete Rule : Restricted

Index Summary

<u>Name</u>	<u>Seq.</u>	<u>Column</u>	<u>Index Type</u>
PA_SPR_I1	1	ID_PRTY	UNIQUE
PA_SPR_I2	10	ID_PRTY	NOT UNIQUE
PA_SPR_I2	20	TY_RO_PRTY	NOT UNIQUE

Column Detail

FL_MF_SPR

Optional ? :Yes ; Char (1) ;() ; ; Uppercase ? :No ;

A flag that indicates that this supplier is the MANUFACTURER of an item.
 (Currently not used by SIM)

30 DU_SPR

Optional ? :Yes ; Varchar2 (9) ;() ; ; Uppercase ? :No ;

The non-indicative nine-digit number assigned and maintained by Dun & Bradstreet to identify unique business establishments, worldwide. For each reference number (or " address), Dun & Bradsheet hold detailed marketing and credit information. (Currently not used by SIM)

40 NM_SPR

Optional ? :Yes ; Varchar2 (40) ;() ; ; Uppercase ? :No ;

The name of the supplier.

50 ID_PRTY

Optional ? :No ; Varchar2 (128) ;() ; ; Uppercase ? :No ;

A unique to identity the PARTY.

60 TY_RO_PRTY

Optional ? :No ; Varchar2 (60) ;() ; ; Uppercase ? :No ;

A code that identifies a group of PARTY ROLES.

70 CURRENCY_CODE

Optional ? :Yes ; Varchar2 (50) ;() ; ; Uppercase ? :No ;

A code that identifies the currency most widely used by the supplier.

80 HQ_CONTACT_PRTY

Optional ? :Yes ; Varchar2 (128) ;() ; ; Uppercase ? :No ;

A unique party identifier of the party that is the main contact for the supplier.

Table Definition

Container : CS ISO 10.4.x Version :

Column Detail

90 HQ_CONTACT_PRTY_TY

Optional ? :Yes ; Varchar2 (60) ;() ; ; Uppercase ? :No ;

A code indicating the PARTY ROLE of the contact party.

100 RT_CONTACT_PRTY

Optional ? :Yes ; Varchar2 (128) ;() ; ; Uppercase ? :No ;

A unique party identifier of the party that is the contact for returning merchandise for the supplier.

110 RT_CONTACT_PRTY_TY

Optional ? :Yes ; Varchar2 (60) ;() ; ; Uppercase ? :No ;

A code indicating the PARTY ROLE of the return party.

120 STATUS

Optional ? :Yes ; Char (1) ;() ; ; Uppercase ? :No ;

A code indicating the status of the supplier.

130 ST_RETURNS_ALLOWED

Optional ? :Yes ; Char (1) ;() ; ; Uppercase ? :No ;

A flag indicating whether a location is allowed to return merchandise to the supplier. Valid values are 'Y' or 'N'.

140 ST_RETURN_NUM_IND

Optional ? :Yes ; Char (1) ;() ; ; Uppercase ? :No ;

A flag indicating whether a authorization number is required when merchandise is returned to this supplier.

150 ST_CRT_PO_IND

Optional ? :Yes ; Char (1) ;() ; ; Uppercase ? :No ;

A flag indicating whether SIM can create Purchase Orders for this supplier where processing deliveries from a supplier. Valid values are 'Y' or 'N'. If it set to 'N' than an existing Purchase Order must exist for the supplier and item in order to receive the delivery.

160 VC_IND

Optional ? :Yes ; Char (1) ;() ; ; Uppercase ? :No ;

Vendor Check Indicator. Y/N whether the vendor check is turned on for this supplier. Vendor Check requires that a certain percentage of an order be hand counted and compared to quantities received on the ASN.

170 VC_PCT

Optional ? :Yes ; Number () ;() ; ; Uppercase ? :No ;

Vendor Check Percentage. An integer 0-100 of the percentage of an order that must be counted if vendor check is turned on.

Table Definition

Container : CS ISO 10.4.x Version :

Table Name : PA_STR_RTL Alias : PSL
 Display Title :

Description : An location within the organization that hold items. This could include a store, warehouse, a physical location, catalog, web page or other channel.

Volumes

Start Rows : End Rows :

Storage

Index-organized ? No

Column Summary

<u>Col.Seq.</u>	<u>Column</u>	<u>Nulls ?</u>	<u>Type</u>
10	ID_STR_RT	NOT NULL	VARCHAR2 (128)
20	DC_OPN_RT_STR	NULL	DATE
30	ID_PRTY	NOT NULL	VARCHAR2 (128)
40	DC_CL_RT_STR	NULL	DATE
50	TY_RO_PRTY	NOT NULL	VARCHAR2 (60)
60	QU_SZ_STR	NULL	NUMBER (9, 2)
70	QU_SZ_AR_SL	NULL	NUMBER (9, 2)
80	LU_ZN_PRC_RT_STR	NULL	VARCHAR2 (40)
90	FL_TX_RGNL	NULL	NUMBER (1, 0)
100	DE_TX_RGNL	NULL	VARCHAR2 (255)
110	DE_TX	NULL	VARCHAR2 (255)
120	PE_TX_RGNL	NULL	NUMBER (9, 4)
130	PE_TX	NULL	NUMBER (9, 4)
140	PW_ACS_STR	NULL	VARCHAR2 (20)
150	TY_CNY	NULL	VARCHAR2 (40)
160	ID_TFS_ZONE	NULL	VARCHAR2 (128)
170	RSS_STORE	NOT NULL	CHAR (1)
180	RK_TIMEZONE	NULL	VARCHAR2 (80)
190	RK_RESA_IP_IND	NULL	VARCHAR2 (1)

Primary Key

<u>Name</u>	<u>Column</u>
PK_PA_STR_RTL	ID_STR_RT

Column Detail

10 ID_STR_RT

Table Definition

Container : CS ISO 10.4.x Version :

Foreign Keys

PSL_PRY_FK

ID_PRTY references PA_RO_PRTY.ID_PRTY
 TY_RO_PRTY references PA_RO_PRTY.TY_RO_PRTY
 Transferable ? Yes Update Rule : Restricted
 Mandatory ? Yes Delete Rule : Restricted

PSL_RTE_FK

ID_TFS_ZONE references RK_TRANSFER_ZONES.ID_TFS_ZONE
 Transferable ? Yes Update Rule : Restricted
 Mandatory ? No Delete Rule : Restricted

Index Summary

<u>Name</u>	<u>Seq.</u>	<u>Column</u>	<u>Index Type</u>
PA_STR_RTL_I1	1	ID_PRTY	UNIQUE
PA_STR_RTL_I2	1	ID_PRTY	NOT UNIQUE
PA_STR_RTL_I2	2	TY_RO_PRTY	NOT UNIQUE
PA_STR_RTL_I3	10	ID_TFS_ZONE	NOT UNIQUE

Column Detail

Optional ? :No ; Varchar2 (128) ;() ; ; Uppercase ? :No ;
 A unique retailer assigned identifier for a location.

20 DC_OPN_RT_STR

Optional ? :Yes ; Date ;() ; ; Uppercase ? :No ;
 The opening date for location.

30 ID_PRTY

Optional ? :No ; Varchar2 (128) ;() ; ; Uppercase ? :No ;
 A unique that identities the PARTY.

40 DC_CL_RT_STR

Optional ? :Yes ; Date ;() ; ; Uppercase ? :No ;
 The closing date for the location. (Currently not used by SIM)

50 TY_RO_PRTY

Optional ? :No ; Varchar2 (60) ;() ; ; Uppercase ? :No ;
 A code that identifies a group of PARTY ROLES.

60 QU_SZ_STR

Optional ? :Yes ; Number (9, 2) ;() ; ; Uppercase ? :No ; Default Value :0 ;
 The size of the location. This value is usually split by the non-sales and sales areas. (Currently not used by SIM)

Table Definition

Container : CS ISO 10.4.x Version :

Column Detail

70 QU_SZ_AR_SL
Optional ? :Yes ; Number (9, 2) ;() ; ; Uppercase ? :No ; Default Value :0 ;
The size of the selling floor. in a large STORE this is further split by the sales floor and by the merchandise departments. (Currently not used by SIM)

80 LU_ZN_PRC_RT_STR
Optional ? :Yes ; Varchar2 (40) ;() ; ; Uppercase ? :No ;
A code to signify the price zone to which this location belongs. (Currently not used by SIM)

90 FL_TX_RGNL
Optional ? :Yes ; Number (1, 0) ;() ; ; Uppercase ? :No ;

100 DE_TX_RGNL
Optional ? :Yes ; Varchar2 (255) ;() ; ; Uppercase ? :No ;

110 DE_TX
Optional ? :Yes ; Varchar2 (255) ;() ; ; Uppercase ? :No ;

120 PE_TX_RGNL
Optional ? :Yes ; Number (9, 4) ;() ; ; Uppercase ? :No ;

130 PE_TX
Optional ? :Yes ; Number (9, 4) ;() ; ; Uppercase ? :No ;

140 PW_ACS_STR
Optional ? :Yes ; Varchar2 (20) ;() ; ; Uppercase ? :No ;

150 TY_CNY
Optional ? :Yes ; Varchar2 (40) ;() ; ; Uppercase ? :No ;

160 ID_TFS_ZONE
Optional ? :Yes ; Varchar2 (128) ;() ; ; Uppercase ? :No ;
The inventory transfer zone that the store belongs to. Used to determine which locations are valid for inventory transfers from one location to another.

170 RSS_STORE
Optional ? :No ; Char (1) ;() ; ; Uppercase ? :No ;
Indicates if the store is using the SIM application. Valid values are 'Y' or 'N'.

180 RK_TIMEZONE
Optional ? :Yes ; Varchar2 (80) ;() ; ; Uppercase ? :No ;
Store Timezone

190 RK_RESA_IP_IND
Optional ? :Yes ; Varchar2 (1) ;() ; ; Uppercase ? :No ;
Indicate if Resa (Sales upload) process is in progress

Table Definition

Container : CS ISO 10.4.x Version :

Table Name : RK_ACTIVITIES Alias : RAC
 Display Title :

Volumes

Start Rows : End Rows :

Storage

Index-organized ? No

Column Summary

<u>Col.Seq.</u>	<u>Column</u>	<u>Nulls ?</u>	<u>Type</u>
10	ACTIVITY_ID	NOT NULL	NUMBER (12, 0)
20	ACTIVITY_DEF_ID	NOT NULL	NUMBER (12, 0)
30	STK_CT_GRP_ID	NOT NULL	NUMBER (12, 0)
40	ID_STR_RT	NOT NULL	VARCHAR2 (128)
50	START_DATE	NULL	DATE
60	END_DATE	NULL	DATE
70	USER_ID	NULL	VARCHAR2 (128)

Primary Key

<u>Name</u>	<u>Column</u>
PK_RK_ACTIVITIES	ACTIVITY_ID

Column Detail

10 ACTIVITY_ID
 Optional ? :No ; Number (12, 0) ;() ; ; Uppercase ? :No ;
 A unique identifier of the activity record.

20 ACTIVITY_DEF_ID
 Optional ? :No ; Number (12, 0) ;() ; ; Uppercase ? :No ;
 A value representing the type of activity. Valid values include:
 1 Stock Count

30 STK_CT_GRP_ID
 Optional ? :No ; Number (12, 0) ;() ; ; Uppercase ? :No ;
 A unique value representing the associated stock count group.

40 ID_STR_RT
 Optional ? :No ; Varchar2 (128) ;() ; ; Uppercase ? :No ;
 A unique value representing the associated store.

50 START_DATE

Table Definition

Container : CS ISO 10.4.x Version :

Column Detail

Optional ? :Yes ; Date ;() ; ; Uppercase ? :No ;

The date that this activity started.

60 END_DATE

Optional ? :Yes ; Date ;() ; ; Uppercase ? :No ;

The date that this activity completed.

70 USER_ID

Optional ? :Yes ; Varchar2 (128) ;() ; ; Uppercase ? :No ;

The associated user id.

Table Definition

Container : CS ISO 10.4.x Version :

[illegible]

Description : New table for adhoc stock counts

Volumes

Start Rows : End Rows :

Storage

Index-organized ? No

Column Summary

<u>Col.Seq.</u>	<u>Column</u>	<u>Nulls</u> ?	<u>Type</u>
10	ID_STRC_MR	NOT NULL	VARCHAR2 (128)
20	VARY_COUNT	NULL	NUMBER (12, 4)
30	VARY_PERCENT	NULL	NUMBER (12, 4)
40	ID_STR_RT	NOT NULL	VARCHAR2 (128)

Primary Key

<u>Name</u>	<u>Column</u>
PK_RK_ADHOC_STK_CT	ID_STRC_MR
	ID_STR_RT

Column Detail

```

10  ID_STRC_MR
    Optional ? :No ; Varchar2 (128) ;() ; ; Uppercase ? :No ;
    hierarchy id dept:::class

20  VARY_COUNT
    Optional ? :Yes ; Number (12, 4) ;() ; ; Uppercase ? :No ;
    count variance

30  VARY_PERCENT
    Optional ? :Yes ; Number (12, 4) ;() ; ; Uppercase ? :No ;
    percent variance

40  ID_STR_RT
    Optional ? :No ; Varchar2 (128) ;() ; ; Uppercase ? :No ;
    store id

```

Table Definition

Container : CS ISO 10.4.x Version :

Table Name : RK_ALLOCATIONS Alias : RAN
 Display Title : Rk Allocations

Description : This table contains one record for each allocation

Volumes

Start Rows : End Rows :

Storage

Index-organized ? No

Column Summary

<u>Col.Seq.</u>	<u>Column</u>	<u>Nulls ?</u>	<u>Type</u>
10	ALLOCATION_ID	NOT NULL	NUMBER (10)
20	DELIVERY_DATE	NULL	DATE
30	ITEM_ID	NOT NULL	VARCHAR2 (128)
40	QUANTITY	NULL	NUMBER (20, 4)
50	STORE_ID	NOT NULL	VARCHAR2 (128)
60	WAREHOUSE_ID	NULL	VARCHAR2 (128)

Primary Key

<u>Name</u>	<u>Column</u>
PK_RK_ALLOCATIONS	ALLOCATION_ID
	ITEM_ID
	STORE_ID

Foreign Keys

RAN_AIM_FK

ITEM_ID references AS_ITM.ID_ITM
 Transferable ? Yes Update Rule : Restricted
 Mandatory ? Yes Delete Rule : Restricted

RAN_PSL_FK

STORE_ID references PA_STR_RTL.ID_STR_RT
 Transferable ? Yes Update Rule : Restricted
 Mandatory ? Yes Delete Rule : Restricted

RAN_PSL_FK2

WAREHOUSE_ID references PA_STR_RTL.ID_STR_RT
 Transferable ? Yes Update Rule : Restricted
 Mandatory ? No Delete Rule : Restricted

Table Definition

Container : CS ISO 10.4.x Version :

Index Summary

<u>Name</u>	<u>Seq.</u>	<u>Column</u>	<u>Index Type</u>
RK_ALLOCATIONS_I1	0	ITEM_ID	NOT UNIQUE
RK_ALLOCATIONS_I1	2	STORE_ID	NOT UNIQUE
RK_ALLOCATIONS_I2	10	STORE_ID	NOT UNIQUE
RK_ALLOCATIONS_I3	10	WAREHOUSE_ID	NOT UNIQUE

Column Detail

10 ALLOCATION_ID
Optional ? :No ; Number (10) ;() ; ; Uppercase ? :No ;
Unique allocation identifier.

20 DELIVERY_DATE
Optional ? :Yes ; Date ;() ; ; Uppercase ? :No ;
Delivery date that the allocation is expected to be delivered from the warehouse.

30 ITEM_ID
Optional ? :No ; Varchar2 (128) ;() ; ; Uppercase ? :No ;
Unique item identifier. This is the item that the allocation is for.

40 QUANTITY
Optional ? :Yes ; Number (20, 4) ;() ; ; Uppercase ? :No ;
This is the quantity of the item in this allocation.

50 STORE_ID
Optional ? :No ; Varchar2 (128) ;() ; ; Uppercase ? :No ;
Unique store identifier. This is the store that the allocation is coming to.

60 WAREHOUSE_ID
Optional ? :Yes ; Varchar2 (128) ;() ; ; Uppercase ? :No ;
Unique warehouse identifier. This is the warehouse that the allocation is coming from

Table Definition

Container : CS ISO 10.4.x Version :

Table Name : RK_AUTO_RCV_STORES Alias : RAE
Display Title :

Description : Defines the stores that will automatically receive stock transfer in
from another store.

Volumes

Start Rows : End Rows :

Storage

Index-organized ? No

Column Summary

<u>Col.Seq.</u>	<u>Column</u>	<u>Nulls ?</u>	<u>Type</u>
10	ID_STR_PRIMARY	NOT NULL	VARCHAR2 (128)
20	ID_STR_MEMBER	NOT NULL	VARCHAR2 (128)

Column Detail

10 ID_STR_PRIMARY

Optional ? :No ; Varchar2 (128) ;() ; ; Uppercase ? :No ;

The store id of the store that will be receiving the transfer. Any inventory
being sent from a member store will automatically be received in full into its
inventory count.

20 ID_STR_MEMBER

Optional ? :No ; Varchar2 (128) ;() ; ; Uppercase ? :No ;

Store id of all member stores that can transfer inventory to the primary store
and have the inventory auto received.

Table Definition

Container : CS ISO 10.4.x Version :

Table Name : RK_CODE_DETAIL Alias : RCL
 Display Title :

Description : Defines the available code ids along with their types descriptions
 that are used for return to vendor and return to warehouse inventory
 events.

Volumes

Start Rows : End Rows :

Storage

Index-organized ? No

Column Summary

<u>Col.Seq.</u>	<u>Column</u>	<u>Nulls ?</u>	<u>Type</u>
10	CODE_TYPE	NOT NULL	VARCHAR2 (4)
20	CODE_ID	NOT NULL	VARCHAR2 (6)
30	CODE_DESC	NULL	VARCHAR2 (40)
40	REQUIRED_IND	NULL	CHAR (1)
50	CODE_SEQ	NULL	NUMBER ()

Primary Key

<u>Name</u>	<u>Column</u>
PK_RK_CODE_DETAIL	CODE_TYPE CODE_ID

Foreign Keys

RCL_RCD_FK

CODE_TYPE references RK_CODE_HEAD.CODE_TYPE
 Transferable ? Yes Update Rule : Restricted
 Mandatory ? Yes Delete Rule : Cascades

Column Detail

10 CODE_TYPE
 Optional ? :No ; Varchar2 (4) ;() ; ; Uppercase ? :No ;
 This field will contain a valid code type for the row.

20 CODE_ID
 Optional ? :No ; Varchar2 (6) ;() ; ; Uppercase ? :No ;
 This field contains the code used in Retek which must be decoded for display in
 the on-line forms.

30 CODE_DESC

Table Definition

Container : CS ISO 10.4.x Version :

Column Detail

Optional ? :Yes ; Varchar2 (40) ;() ; ; Uppercase ? :No ;

This field contains the description associated with the code and code type.

40 REQUIRED_IND

Optional ? :Yes ; Char (1) ;() ; ; Uppercase ? :No ;

This field indicates whether or not the code is required. If the code is specified as required, then the user will not be able to delete the rows in the table for that code.

50 CODE_SEQ

Optional ? :Yes ; Number () ;() ; ; Uppercase ? :No ;

This is a number used to order the elements so that they appear consistently when using them to populate a list.

Table Definition

Container : CS ISO 10.4.x Version :

Table Name : RK_CODE_HEAD Alias : RCD
 Display Title :

Description : This table contains one row for each different set of inventory return codes that is being defined. The specific return codes are defined in the RK_CODE_DETAIL table.

Volumes

Start Rows : End Rows :

Storage

Index-organized ? No

Column Summary

<u>Col.Seq.</u>	<u>Column</u>	<u>Nulls ?</u>	<u>Type</u>
10	CODE_TYPE	NOT NULL	VARCHAR2 (4)
20	CODE_TYPE_DESC	NULL	VARCHAR2 (40)

Primary Key

<u>Name</u>	<u>Column</u>
PK_RK_CODE_HEAD	CODE_TYPE

Column Detail

10 CODE_TYPE
 Optional ? :No ; Varchar2 (4) ;() ; ; Uppercase ? :No ;
 This field contains the code type which will serve as a grouping mechanism for the multiple codes stored on the CODE_DETAIL table.

20 CODE_TYPE_DESC
 Optional ? :Yes ; Varchar2 (40) ;() ; ; Uppercase ? :No ;
 This field will contain the description of the code type.

Table Definition

Container : CS ISO 10.4.x Version :

Table Name : RK_COLLECTION Alias : RCN
 Display Title :

Volumes

Start Rows : End Rows :

Storage

Index-organized ? No

Column Summary

<u>Col.Seq.</u>	<u>Column</u>	<u>Nulls ?</u>	<u>Type</u>
10	TYPE_CODE	NULL	VARCHAR2 (100)
20	AMOUNT	NULL	VARCHAR2 (75)
30	COMMENTS	NULL	VARCHAR2 (200)
40	AI_TRN	NOT NULL	VARCHAR2 (128)

Primary Key

<u>Name</u>	<u>Column</u>
PK_RK_COLLECTION	AI_TRN

Foreign Keys

RCN_RPN_FK

AI_TRN references RK_PAY_TRN.AI_TRN
 Transferable ? Yes Update Rule : Restricted
 Mandatory ? Yes Delete Rule : Restricted

Column Detail

10	TYPE_CODE	Optional ? :Yes ; Varchar2 (100) ;() ; ; Uppercase ? :No ;
20	AMOUNT	Optional ? :Yes ; Varchar2 (75) ;() ; ; Uppercase ? :No ; Default Value :0 ;
30	COMMENTS	Optional ? :Yes ; Varchar2 (200) ;() ; ; Uppercase ? :No ;
40	AI_TRN	Optional ? :No ; Varchar2 (128) ;() ; ; Uppercase ? :No ;

Table Definition

Container : CS ISO 10.4.x Version :

Table Name : RK_COMP_PRM_PK Alias : RCP
 Display Title :

Volumes

Start Rows : End Rows :

Storage

Index-organized ? No

Column Summary

<u>Col.Seq.</u>	<u>Column</u>	<u>Nulls ?</u>	<u>Type</u>
10	ID_RU_PRDV	NOT NULL	VARCHAR2 (128)
20	ID_ITM	NOT NULL	VARCHAR2 (128)
30	CURRENCY_CODE	NOT NULL	VARCHAR2 (50)
40	COMP_NUM	NOT NULL	NUMBER (3, 0)
50	ID_STR_RT	NOT NULL	VARCHAR2 (128)

Primary Key

<u>Name</u>	<u>Column</u>
PK_RK_COMP_PRM_PK	ID_RU_PRDV ID_ITM CURRENCY_CODE COMP_NUM ID_STR_RT

Foreign Keys

RCP_RPK_FK

ID_RU_PRDV references RK_PRM_PK.ID_RU_PRDV
 Transferable ? Yes Update Rule : Restricted
 Mandatory ? Yes Delete Rule : Restricted

RCP_RPR_FK

ID_ITM references RK_PRM_ITM.ID_ITM
 CURRENCY_CODE references RK_PRM_ITM.CURRENCY_CODE
 ID_RU_PRDV references RK_PRM_ITM.ID_RU_PRDV
 ID_STR_RT references RK_PRM_ITM.ID_STR_RT
 Transferable ? Yes Update Rule : Restricted
 Mandatory ? Yes Delete Rule : Restricted

Column Detail

10 ID_RU_PRDV
 Optional ? :No ; Varchar2 (128) ;() ; ; Uppercase ? :No ;

Table Definition

Container : CS ISO 10.4.x Version :

Index Summary

<u>Name</u>	<u>Seq.</u>	<u>Column</u>	<u>Index Type</u>
RK_COMP_PRM_PK_I1	1	ID_ITM	NOT UNIQUE
RK_COMP_PRM_PK_I1	2	CURRENCY_CODE	NOT UNIQUE
RK_COMP_PRM_PK_I1	3	ID_RU_PRDV	NOT UNIQUE
RK_COMP_PRM_PK_I1	4	ID_STR_RT	NOT UNIQUE

Column Detail

20 ID_ITM
Optional ? :No ; Varchar2 (128) ;() ; ; Uppercase ? :No ;

30 CURRENCY_CODE
Optional ? :No ; Varchar2 (50) ;() ; ; Uppercase ? :No ;

40 COMP_NUM
Optional ? :No ; Number (3, 0) ;() ; ; Uppercase ? :No ;

50 ID_STR_RT
Optional ? :No ; Varchar2 (128) ;() ; ; Uppercase ? :No ;

Table Definition

Container : CS ISO 10.4.x Version :

Table Name : RK_CONFIG Alias : RCO
Display Title :Volumes

Start Rows : End Rows :

Storage

Index-organized ? No

Column Summary

<u>Col.Seq.</u>	<u>Column</u>	<u>Nulls ?</u>	<u>Type</u>
10	CONFIG_KEY	NOT NULL	VARCHAR2 (128)
20	CONFIG_VALUE	NULL	VARCHAR2 (60)
30	CONFIG_TYPE	NOT NULL	VARCHAR2 (300)

Primary Key

<u>Name</u>	<u>Column</u>
PK_RK_CONFIG	CONFIG_KEY

Column Detail

10	CONFIG_KEY	Optional ? :No ; Varchar2 (128) ;() ; ; Uppercase ? :No ;
20	CONFIG_VALUE	Optional ? :Yes ; Varchar2 (60) ;() ; ; Uppercase ? :No ;
30	CONFIG_TYPE	Optional ? :No ; Varchar2 (300) ;() ; ; Uppercase ? :No ;

Table Definition

Container : CS ISO 10.4.x Version :

Table Name : RK_DIFF_DESC Alias : RDC
Display Title :

Description : This table will hold all possible sizes, size combinations, colors, flavors, scents, patterns, etc. along with their associated NRF industry codes. Examples include blue for a differentiator type of color, large for a differentiator type of size, and lavender for a differentiator type of scent.

Volumes

Start Rows : End Rows :

Storage

Index-organized ? No

Column Summary

<u>Col.Seq.</u>	<u>Column</u>	<u>Nulls ?</u>	<u>Type</u>
10	DIFF_ID	NOT NULL	VARCHAR2 (10)
20	DIFF_DESC	NOT NULL	VARCHAR2 (255)
30	DIFF_TYPE	NULL	VARCHAR2 (10)

Primary Key

<u>Name</u>	<u>Column</u>
PK_RK_DIFF_DESC	DIFF_ID

Foreign Keys

RDC_RDE_FK

DIFF_TYPE references RK_DIFF_TYPE.DIFF_TYPE
Transferable ? Yes Update Rule : Restricted
Mandatory ? No Delete Rule : Restricted

Index Summary

<u>Name</u>	<u>Seq.</u>	<u>Column</u>	<u>Index Type</u>
RK_DIFF_DESC_I1	1	DIFF_TYPE	NOT UNIQUE

Column Detail

10 DIFF_ID

Optional ? :No ; Varchar2 (10) ;() ; ; Uppercase ? :No ;

This field will hold a unique number (identifier) of the differential types.
(for example, diff_type = 'S' might have these ids: 1, 50, 1000; then diff_type = 'C' cannot use the same numbers; the ids will have to be different: 2, 20, 51, 1001)

Table Definition

Container : CS ISO 10.4.x Version :

Column Detail

20 DIFF_DESC

Optional ? :No ; Varchar2 (255) ;() ; ; Uppercase ? :No ;

Description of the differential number. (for example, blueberry, Shower Fresh, Red, etc.)

30 DIFF_TYPE

Optional ? :Yes ; Varchar2 (10) ;() ; ; Uppercase ? :No ;

This field will hold a value of all possible differential types. (for example, 'S' - size, 'C' - color, 'F' - flavor, 'E' - scent, 'P' - pattern).

Table Definition

Container : CS ISO 10.4.x Version :

Table Name : RK_DIFF_TYPE Alias : RDE
Display Title :Description : Defines the available differentiator types that an item can contain.
For example size, color, scent, etc.Volumes

Start Rows : End Rows :

Storage

Index-organized ? No

Column Summary

<u>Col.Seq.</u>	<u>Column</u>	<u>Nulls ?</u>	<u>Type</u>
10	DIFF_TYPE	NOT NULL	VARCHAR2 (10)
20	DIFF_TYPE_DESC	NOT NULL	VARCHAR2 (255)

Primary Key

<u>Name</u>	<u>Column</u>
PK_RK_DIFF_TYPE	DIFF_TYPE

Column Detail

10	DIFF_TYPE	Optional ? :No ; Varchar2 (10) ;() ; ; Uppercase ? :No ; Contains the value used to uniquely identify the diff type.
20	DIFF_TYPE_DESC	Optional ? :No ; Varchar2 (255) ;() ; ; Uppercase ? :No ; Contains the diff type description.

Table Definition

Container : CS ISO 10.4.x Version :

Table Name : RK_DISPOSITION Alias : RDN
 Display Title :

Description : Defines the dispositions that are valid to use for stock inventory adjustment reason codes. The disposition defines what inventory 'buckets' to adjust for the stock inventory adjustment events. Dispositions are associated to a stock inventory adjustment via the inventory adjustment reason codes defined in the RK_INV_STATUS table.

Volumes

Start Rows : End Rows :

Storage

Index-organized ? No

Column Summary

<u>Col.Seq.</u>	<u>Column</u>	<u>Nulls ?</u>	<u>Type</u>
10	DISP_ID	NOT NULL	NUMBER (2, 0)
20	FROM_STATUS_CODE	NOT NULL	VARCHAR2 (10)
30	TO_STATUS_CODE	NOT NULL	VARCHAR2 (10)

Primary Key

<u>Name</u>	<u>Column</u>
PK_RK_DISPOSITION	DISP_ID

Foreign Keys

RDN_RIU_FK

TO_STATUS_CODE	references	RK_INV_STATUS.INV_STATUS_CODE
Transferable ?	Yes	Update Rule : Restricted
Mandatory ?	Yes	Delete Rule : Cascades

RDN_RIU_FK2

FROM_STATUS_CODE	references	RK_INV_STATUS.INV_STATUS_CODE
Transferable ?	Yes	Update Rule : Restricted
Mandatory ?	Yes	Delete Rule : Cascades

Index Summary

<u>Name</u>	<u>Seq.</u>	<u>Column</u>	<u>Index Type</u>
RK_DISPOSITION_I1	1	TO_STATUS_CODE	NOT UNIQUE
RK_DISPOSITION_I2	1	FROM_STATUS_CODE	NOT UNIQUE

Table Definition

Container : CS ISO 10.4.x Version :

Column Detail

10 DISP_ID

Optional ? :No ; Number (2, 0) ;() ; ; Uppercase ? :No ;
Number uniquely identifying the disposition.

20 FROM_STATUS_CODE

Optional ? :No ; Varchar2 (10) ;() ; ; Uppercase ? :No ;
The status that the inventory is starting from on a stock adjustment.

30 TO_STATUS_CODE

Optional ? :No ; Varchar2 (10) ;() ; ; Uppercase ? :No ;
The status that the inventory is being moved to on a stock adjustment.

Table Definition

Container : CS ISO 10.4.x Version :

Table Name : RK_EMP_APP_FORM Alias : REA
 Display Title :

Volumes

Start Rows : End Rows :

Storage

Index-organized ? No

Column Summary

<u>Col.Seq.</u>	<u>Column</u>	<u>Nulls ?</u>	<u>Type</u>
10	ID	NOT NULL	VARCHAR2 (50)
20	CREATE_DATE	NULL	DATE
30	SINGED	NULL	DATE
40	MILITARY_RANK	NULL	VARCHAR2 (100)
50	DAYTIME_PHONE	NULL	VARCHAR2 (50)
60	FULLTIME	NULL	NUMBER (1, 0)
70	PARTTIME	NULL	NUMBER (1, 0)
80	TEMP	NULL	NUMBER (1, 0)
90	SALARY	NULL	VARCHAR2 (75)
100	AVAILABLE	NULL	DATE
110	MOONLIGHTING	NULL	NUMBER (1, 0)
120	RELATED_SKILLS	NULL	VARCHAR2 (200)
130	SECOND_LANGUAGES	NULL	VARCHAR2 (200)
140	VALID_LICENSE	NULL	NUMBER (1, 0)
150	EMPLOYMENT_VERIFY	NULL	NUMBER (1, 0)
160	AGE	NULL	NUMBER (22, 0)
170	CONVICTION	NULL	VARCHAR2 (200)
180	ABLE_TO_PERFORM	NULL	NUMBER (1, 0)
190	NECC_ACCOM	NULL	VARCHAR2 (100)
200	EMERGENCY_CONTACT	NULL	VARCHAR2 (100)
210	EMERGENCY_PHONE	NULL	VARCHAR2 (50)
220	ADDITIONAL_INFO	NULL	VARCHAR2 (200)
230	SSN	NULL	VARCHAR2 (50)
240	HOME_PHONE	NULL	VARCHAR2 (50)
250	FIRST_NAME	NULL	VARCHAR2 (100)
260	MIDDLE_NAME	NULL	VARCHAR2 (100)
270	ADDRESS	NULL	VARCHAR2 (100)
280	LAST_NAME	NULL	VARCHAR2 (100)
290	CITY	NULL	VARCHAR2 (50)
300	STATE	NULL	VARCHAR2 (50)

Table Definition

Container : CS ISO 10.4.x Version :

<u>Col.Seq.</u>	<u>Column</u>	<u>Nulls ?</u>	<u>Type</u>
310	ZIP_CODE	NULL	VARCHAR2 (50)
320	HIRING_STORE_ID	NULL	VARCHAR2 (50)
330	PREVIOUS_STORE_ID	NULL	VARCHAR2 (50)
340	APPLYING_FOR	NULL	VARCHAR2 (60)

Primary Key

<u>Name</u>	<u>Column</u>
PK_RK_EMP_APP_FORM	ID

Foreign Keys

REA_STJ_FK

APPLYING_FOR references ST_JOB.CD_JOB
 Transferable ? Yes Update Rule : Restricted
 Mandatory ? No Delete Rule : Restricted

Index Summary

<u>Name</u>	<u>Seq.</u>	<u>Column</u>	<u>Index Type</u>
RK_EMP_APP_FORM_I1	1	APPLYING_FOR	NOT UNIQUE

Column Detail

10 ID
 Optional ? :No ; Varchar2 (50) ;() ; ; Uppercase ? :No ;

20 CREATE_DATE
 Optional ? :Yes ; Date ;() ; ; Uppercase ? :No ;

30 SINGED
 Optional ? :Yes ; Date ;() ; ; Uppercase ? :No ;

40 MILITARY_RANK
 Optional ? :Yes ; Varchar2 (100) ;() ; ; Uppercase ? :No ;

50 DAYTIME_PHONE
 Optional ? :Yes ; Varchar2 (50) ;() ; ; Uppercase ? :No ;

60 FULLTIME
 Optional ? :Yes ; Number (1, 0) ;() ; ; Uppercase ? :No ;

70 PARTTIME
 Optional ? :Yes ; Number (1, 0) ;() ; ; Uppercase ? :No ;

80 TEMP

Table Definition

Container : CS ISO 10.4.x Version :

Column Detail

```

Optional ? :Yes ; Number (1, 0) ;() ; ; Uppercase ? :No ;
90  SALARY
Optional ? :Yes ; Varchar2 (75) ;() ; ; Uppercase ? :No ; Default Value :0 ;
100 AVAILABLE
Optional ? :Yes ; Date ;() ; ; Uppercase ? :No ;
110 MOONLIGHTING
Optional ? :Yes ; Number (1, 0) ;() ; ; Uppercase ? :No ;
120 RELATED_SKILLS
Optional ? :Yes ; Varchar2 (200) ;() ; ; Uppercase ? :No ;
130 SECOND_LANGUAGES
Optional ? :Yes ; Varchar2 (200) ;() ; ; Uppercase ? :No ;
140 VALID_LICENSE
Optional ? :Yes ; Number (1, 0) ;() ; ; Uppercase ? :No ;
150 EMPLOYMENT_VERIFY
Optional ? :Yes ; Number (1, 0) ;() ; ; Uppercase ? :No ;
160 AGE
Optional ? :Yes ; Number (22, 0) ;() ; ; Uppercase ? :No ;
170 CONVICTION
Optional ? :Yes ; Varchar2 (200) ;() ; ; Uppercase ? :No ;
180 ABLE_TO_PERFORM
Optional ? :Yes ; Number (1, 0) ;() ; ; Uppercase ? :No ;
190 NECC_ACCOM
Optional ? :Yes ; Varchar2 (100) ;() ; ; Uppercase ? :No ;
200 EMERGENCY_CONTACT
Optional ? :Yes ; Varchar2 (100) ;() ; ; Uppercase ? :No ;
210 EMERGENCY_PHONE
Optional ? :Yes ; Varchar2 (50) ;() ; ; Uppercase ? :No ;
220 ADDITIONAL_INFO
Optional ? :Yes ; Varchar2 (200) ;() ; ; Uppercase ? :No ;
230 SSN
Optional ? :Yes ; Varchar2 (50) ;() ; ; Uppercase ? :No ;
240 HOME_PHONE
Optional ? :Yes ; Varchar2 (50) ;() ; ; Uppercase ? :No ;
250 FIRST_NAME
Optional ? :Yes ; Varchar2 (100) ;() ; ; Uppercase ? :No ;
260 MIDDLE_NAME

```

Table Definition

Container : CS ISO 10.4.x Version :

Column Detail

```
Optional ? :Yes ; Varchar2 (100) ;() ; ; Uppercase ? :No ;
270 ADDRESS
Optional ? :Yes ; Varchar2 (100) ;() ; ; Uppercase ? :No ;
280 LAST_NAME
Optional ? :Yes ; Varchar2 (100) ;() ; ; Uppercase ? :No ;
290 CITY
Optional ? :Yes ; Varchar2 (50) ;() ; ; Uppercase ? :No ;
300 STATE
Optional ? :Yes ; Varchar2 (50) ;() ; ; Uppercase ? :No ;
310 ZIP_CODE
Optional ? :Yes ; Varchar2 (50) ;() ; ; Uppercase ? :No ;
320 HIRING_STORE_ID
Optional ? :Yes ; Varchar2 (50) ;() ; ; Uppercase ? :No ;
330 PREVIOUS_STORE_ID
Optional ? :Yes ; Varchar2 (50) ;() ; ; Uppercase ? :No ;
340 APPLYING_FOR
Optional ? :Yes ; Varchar2 (60) ;() ; ; Uppercase ? :No ;
```

Table Definition

Container : CS ISO 10.4.x Version :

Table Name : RK_EMP_FORM Alias : REF
 Display Title :

Volumes

Start Rows : End Rows :

Storage

Index-organized ? No

Column Summary

<u>Col.Seq.</u>	<u>Column</u>	<u>Nulls ?</u>	<u>Type</u>
10	ID	NOT NULL	VARCHAR2 (50)
20	TYPE_ID	NULL	NUMBER (3, 0)
30	SSN	NOT NULL	VARCHAR2 (50)
40	SIGNED	NULL	DATE
50	ID_EM	NULL	VARCHAR2 (128)
60	ID_STR_RT	NULL	VARCHAR2 (128)

Primary Key

<u>Name</u>	<u>Column</u>
PK_RK_EMP_FORM	ID

Foreign Keys

REF_PEM_FK

ID_EM references PA_EM.ID_EM
 Transferable ? Yes Update Rule : Restricted
 Mandatory ? No Delete Rule : Restricted

REF_PSL_FK

ID_STR_RT references PA_STR_RTL.ID_STR_RT
 Transferable ? Yes Update Rule : Restricted
 Mandatory ? No Delete Rule : Restricted

REF_RFT_FK

TYPE_ID references RK_FORM_TYPE.FORM_TYPE_ID
 Transferable ? Yes Update Rule : Restricted
 Mandatory ? No Delete Rule : Restricted

Column Detail

10 ID

Table Definition

Container : CS ISO 10.4.x Version :

Index Summary

<u>Name</u>	<u>Seq.</u>	<u>Column</u>	<u>Index Type</u>
RK_EMP_FORM_I1	1	ID_EM	NOT UNIQUE
RK_EMP_FORM_I2	1	ID_STR_RT	NOT UNIQUE
RK_EMP_FORM_I3	1	TYPE_ID	NOT UNIQUE

Column Detail

```
Optional ? :No ; Varchar2 (50) ;() ; ; Uppercase ? :No ;
20  TYPE_ID
Optional ? :Yes ; Number (3, 0) ;() ; ; Uppercase ? :No ;
30  SSN
Optional ? :No ; Varchar2 (50) ;() ; ; Uppercase ? :No ;
40  SIGNED
Optional ? :Yes ; Date ;() ; ; Uppercase ? :No ;
50  ID_EM
Optional ? :Yes ; Varchar2 (128) ;() ; ; Uppercase ? :No ;
60  ID_STR_RT
Optional ? :Yes ; Varchar2 (128) ;() ; ; Uppercase ? :No ;
```

Table Definition

Container : CS ISO 10.4.x Version :

Table Name : RK_EMP_GL_CH_DT Alias : REG
 Display Title :

Volumes

Start Rows : End Rows :

Storage

Index-organized ? No

Column Summary

<u>Col.Seq.</u>	<u>Column</u>	<u>Nulls ?</u>	<u>Type</u>
10	SEQ_NUM	NOT NULL	NUMBER (3, 0)
20	CHANGE_DATE	NULL	DATE
30	ID_STR_RT	NOT NULL	VARCHAR2 (128)
40	ID_EM	NOT NULL	VARCHAR2 (128)

Primary Key

<u>Name</u>	<u>Column</u>
PK_RK_EMP_GL_CH_DT	SEQ_NUM ID_EM ID_STR_RT

Foreign Keys

REG_RGL_FK

ID_EM references RK_EMP_GOAL.ID_EM
 ID_STR_RT references RK_EMP_GOAL.ID_STR_RT
 Transferable ? Yes Update Rule : Restricted
 Mandatory ? Yes Delete Rule : Restricted

Index Summary

<u>Name</u>	<u>Seq.</u>	<u>Column</u>	<u>Index Type</u>
RK_EMP_GL_CH_DT_I1	1	ID_EM	NOT UNIQUE
RK_EMP_GL_CH_DT_I1	2	ID_STR_RT	NOT UNIQUE

Column Detail

10 SEQ_NUM
 Optional ? :No ; Number (3, 0) ; () ; ; Uppercase ? :No ;
 20 CHANGE_DATE
 Optional ? :Yes ; Date ; () ; ; Uppercase ? :No ;

Table Definition

Container : CS ISO 10.4.x Version :

Column Detail

30 ID_STR_RT

Optional ? :No ; Varchar2 (128) ;() ; ; Uppercase ? :No ;

40 ID_EM

Optional ? :No ; Varchar2 (128) ;() ; ; Uppercase ? :No ;

Table Definition

Container : CS ISO 10.4.x Version :

Table Name : RK_EMP_GOAL Alias : RGL
 Display Title :

Volumes

Start Rows : End Rows :

Storage

Index-organized ? No

Column Summary

<u>Col.Seq.</u>	<u>Column</u>	<u>Nulls ?</u>	<u>Type</u>
10	GOAL	NULL	NUMBER (22, 0)
20	STARTING_DATE	NULL	DATE
30	ENDING_DATE	NULL	DATE
40	IS_DELETED	NULL	NUMBER (1, 0)
50	IS_MODIFIED	NULL	NUMBER (1, 0)
60	ID_STR_RT	NOT NULL	VARCHAR2 (128)
70	ID_EM	NOT NULL	VARCHAR2 (128)

Primary Key

<u>Name</u>	<u>Column</u>
PK_RK_EMP_GOAL	ID_EM ID_STR_RT

Foreign Keys

RGL_PEM_FK

ID_EM references PA_EM.ID_EM
 Transferable ? Yes Update Rule : Restricted
 Mandatory ? Yes Delete Rule : Restricted

RGL_RSL_FK

ID_STR_RT references RK_STR_GOAL.ID_STR_RT
 Transferable ? Yes Update Rule : Restricted
 Mandatory ? Yes Delete Rule : Restricted

Index Summary

<u>Name</u>	<u>Seq.</u>	<u>Column</u>	<u>Index Type</u>
RK_EMP_GOAL_I1	1	ID_STR_RT	NOT UNIQUE

Column Detail

Table Definition

Container : CS ISO 10.4.x Version :

Column Detail

```
10  GOAL
    Optional ? :Yes ; Number (22, 0) ;() ; ; Uppercase ? :No ;
20  STARTING_DATE
    Optional ? :Yes ; Date ;() ; ; Uppercase ? :No ;
30  ENDING_DATE
    Optional ? :Yes ; Date ;() ; ; Uppercase ? :No ;
40  IS_DELETED
    Optional ? :Yes ; Number (1, 0) ;() ; ; Uppercase ? :No ;
50  IS_MODIFIED
    Optional ? :Yes ; Number (1, 0) ;() ; ; Uppercase ? :No ;
60  ID_STR_RT
    Optional ? :No ; Varchar2 (128) ;() ; ; Uppercase ? :No ;
70  ID_EM
    Optional ? :No ; Varchar2 (128) ;() ; ; Uppercase ? :No ;
```

Table Definition

Container : CS ISO 10.4.x Version :

Table Name : RK_EMP_HISTORY Alias : REH
 Display Title :

Volumes

Start Rows : End Rows :

Storage

Index-organized ? No

Column Summary

<u>Col.Seq.</u>	<u>Column</u>	<u>Nulls ?</u>	<u>Type</u>
10	FORM_ID	NOT NULL	VARCHAR2 (50)
20	SEQ_NUM	NOT NULL	NUMBER (22, 0)
30	EMPLOYER	NULL	VARCHAR2 (100)
40	TYPE_BUSINESS	NULL	VARCHAR2 (100)
50	TITLE	NULL	VARCHAR2 (100)
60	ADDRESS	NULL	VARCHAR2 (100)
70	CITY	NULL	VARCHAR2 (100)
80	STATE	NULL	VARCHAR2 (100)
90	ZIP	NULL	VARCHAR2 (50)
100	HIRED	NULL	DATE
110	LEFT_HANDED	NULL	DATE
120	SUPERVISOR	NULL	VARCHAR2 (100)
130	PHONE	NULL	VARCHAR2 (50)
140	MAY_CONTACT	NULL	NUMBER (1, 0)
150	EMPLOYMENT	NULL	NUMBER (22, 0)
160	DUTIES	NULL	VARCHAR2 (200)
170	REASON_LEFT	NULL	VARCHAR2 (200)
180	SALARY	NULL	VARCHAR2 (75)

Primary Key

<u>Name</u>	<u>Column</u>
PK_RK_EMP_HISTORY	FORM_ID SEQ_NUM

Foreign Keys

REH_REA_FK

FORM_ID references RK_EMP_APP_FORM.ID
 Transferable ? Yes Update Rule : Restricted
 Mandatory ? Yes Delete Rule : Restricted

Table Definition

Container : CS ISO 10.4.x Version :

Column Detail

```
10  FORM_ID
    Optional ? :No ; Varchar2 (50) ;() ; ; Uppercase ? :No ;

20  SEQ_NUM
    Optional ? :No ; Number (22, 0) ;() ; ; Uppercase ? :No ;

30  EMPLOYER
    Optional ? :Yes ; Varchar2 (100) ;() ; ; Uppercase ? :No ;

40  TYPE_BUSINESS
    Optional ? :Yes ; Varchar2 (100) ;() ; ; Uppercase ? :No ;

50  TITLE
    Optional ? :Yes ; Varchar2 (100) ;() ; ; Uppercase ? :No ;

60  ADDRESS
    Optional ? :Yes ; Varchar2 (100) ;() ; ; Uppercase ? :No ;

70  CITY
    Optional ? :Yes ; Varchar2 (100) ;() ; ; Uppercase ? :No ;

80  STATE
    Optional ? :Yes ; Varchar2 (100) ;() ; ; Uppercase ? :No ;

90  ZIP
    Optional ? :Yes ; Varchar2 (50) ;() ; ; Uppercase ? :No ;

100 HIRED
    Optional ? :Yes ; Date ;() ; ; Uppercase ? :No ;

110 LEFT_HANDED
    Optional ? :Yes ; Date ;() ; ; Uppercase ? :No ;

120 SUPERVISOR
    Optional ? :Yes ; Varchar2 (100) ;() ; ; Uppercase ? :No ;

130 PHONE
    Optional ? :Yes ; Varchar2 (50) ;() ; ; Uppercase ? :No ;

140 MAY_CONTACT
    Optional ? :Yes ; Number (1, 0) ;() ; ; Uppercase ? :No ;

150 EMPLOYMENT
    Optional ? :Yes ; Number (22, 0) ;() ; ; Uppercase ? :No ;

160 DUTIES
    Optional ? :Yes ; Varchar2 (200) ;() ; ; Uppercase ? :No ;

170 REASON_LEFT
    Optional ? :Yes ; Varchar2 (200) ;() ; ; Uppercase ? :No ;

180 SALARY
    Optional ? :Yes ; Varchar2 (75) ;() ; ; Uppercase ? :No ; Default Value :0 ;
```

Table Definition

Container : CS ISO 10.4.x Version :

Table Name : RK_EMP_REFERENCE Alias : RER
 Display Title :

Volumes

Start Rows : End Rows :

Storage

Index-organized ? No

Column Summary

<u>Col.Seq.</u>	<u>Column</u>	<u>Nulls ?</u>	<u>Type</u>
10	FORM_ID	NOT NULL	VARCHAR2 (50)
20	SEQ_NUM	NOT NULL	NUMBER (22, 0)
30	NAME	NULL	VARCHAR2 (100)
40	OCCUPATION	NULL	VARCHAR2 (100)
50	PHONE	NULL	VARCHAR2 (50)

Primary Key

<u>Name</u>	<u>Column</u>
PK_RK_EMP_REFERENCE	FORM_ID SEQ_NUM

Foreign Keys

RER_REA_FK

FORM_ID references RK_EMP_APP_FORM.ID
 Transferable ? Yes Update Rule : Restricted
 Mandatory ? Yes Delete Rule : Restricted

Column Detail

10 FORM_ID
 Optional ? :No ; Varchar2 (50) ;() ; ; Uppercase ? :No ;

20 SEQ_NUM
 Optional ? :No ; Number (22, 0) ;() ; ; Uppercase ? :No ;

30 NAME
 Optional ? :Yes ; Varchar2 (100) ;() ; ; Uppercase ? :No ;

40 OCCUPATION
 Optional ? :Yes ; Varchar2 (100) ;() ; ; Uppercase ? :No ;

50 PHONE
 Optional ? :Yes ; Varchar2 (50) ;() ; ; Uppercase ? :No ;

Table Definition

Container : CS ISO 10.4.x Version :

Table Name : RK_EMP_RSC Alias : REC
Display Title :

Volumes

Start Rows : End Rows :

Storage

Index-organized ? No

Column Summary

<u>Col.Seq.</u>	<u>Column</u>	<u>Nulls ?</u>	<u>Type</u>
10	PREFERRED_MINUTES	NULL	NUMBER (22, 0)
20	MAXIMUM_MINUTES	NULL	NUMBER (22, 0)
30	STORE_ID	NULL	VARCHAR2 (128)
40	EMPLOYEE_ID	NOT NULL	VARCHAR2 (128)

Primary Key

<u>Name</u>	<u>Column</u>
PK_RK_EMP_RSC	EMPLOYEE_ID

Foreign Keys

REC_PEM_FK

EMPLOYEE_ID references PA_EM.ID_EM
Transferable ? Yes Update Rule : Restricted
Mandatory ? Yes Delete Rule : Restricted

REC_PSL_FK

STORE_ID references PA_STR_RTL.ID_STR_RT
Transferable ? Yes Update Rule : Restricted
Mandatory ? No Delete Rule : Restricted

Index Summary

<u>Name</u>	<u>Seq.</u>	<u>Column</u>	<u>Index Type</u>
RK_EMP_RSC_I1	1	STORE_ID	NOT UNIQUE

Column Detail

10 PREFERRED_MINUTES
Optional ? :Yes ; Number (22, 0) ; () ; ; Uppercase ? :No ;
20 MAXIMUM_MINUTES

Table Definition

Container : CS ISO 10.4.x Version :

Column Detail

Optional ? :Yes ; Number (22, 0) ;() ; ; Uppercase ? :No ;
30 STORE_ID
Optional ? :Yes ; Varchar2 (128) ;() ; ; Uppercase ? :No ;
40 EMPLOYEE_ID
Optional ? :No ; Varchar2 (128) ;() ; ; Uppercase ? :No ;

Table Definition

Container : CS ISO 10.4.x Version :

Table Name : RK_EMP_RSC_ROL Alias : RRR
 Display Title :

Volumes

Start Rows : End Rows :

Storage

Index-organized ? No

Column Summary

<u>Col.Seq.</u>	<u>Column</u>	<u>Nulls ?</u>	<u>Type</u>
10	TYPE_ID	NOT NULL	NUMBER (3, 0)
20	SEQ_NUM	NOT NULL	NUMBER (22, 0)
30	ROLE_ID	NULL	VARCHAR2 (50)
40	EMPLOYEE_ID	NOT NULL	VARCHAR2 (128)

Primary Key

<u>Name</u>	<u>Column</u>
PK_RK_EMP_RSC_ROL	TYPE_ID SEQ_NUM EMPLOYEE_ID

Foreign Keys

RRR_REC_FK

EMPLOYEE_ID references RK_EMP_RSC.EMPLOYEE_ID
 Transferable ? Yes Update Rule : Restricted
 Mandatory ? Yes Delete Rule : Restricted

RRR_RRL_FK

ROLE_ID references RK_ROLE.ID
 Transferable ? Yes Update Rule : Restricted
 Mandatory ? No Delete Rule : Restricted

RRR_RRT_FK

TYPE_ID references RK_EMP_RSC_ROL_TY.EMP_RESOURCE_ROLE_TYPE_ID
 Transferable ? Yes Update Rule : Restricted
 Mandatory ? Yes Delete Rule : Restricted

Column Detail

10 TYPE_ID
 Optional ? :No ; Number (3, 0) ; () ; ; Uppercase ? :No ;

Table Definition

Container : CS ISO 10.4.x Version :

Index Summary

<u>Name</u>	<u>Seq.</u>	<u>Column</u>	<u>Index Type</u>
RK_EMP_RSC_ROL_I1	1	EMPLOYEE_ID	NOT UNIQUE
RK_EMP_RSC_ROL_I2	1	ROLE_ID	NOT UNIQUE

Column Detail

20 SEQ_NUM
Optional ? :No ; Number (22, 0) ;() ; ; Uppercase ? :No ;

30 ROLE_ID
Optional ? :Yes ; Varchar2 (50) ;() ; ; Uppercase ? :No ;

40 EMPLOYEE_ID
Optional ? :No ; Varchar2 (128) ;() ; ; Uppercase ? :No ;

Table Definition

Container : CS ISO 10.4.x Version :

Table Name : RK_EMP_RSC_ROL_TY Alias : RRT
Display Title :

Volumes

Start Rows : End Rows :

Storage

Index-organized ? No

Column Summary

<u>Col.Seq.</u>	<u>Column</u>	<u>Nulls ?</u>	<u>Type</u>
10	EMP_RESOURCE_ROLE_TYPE_ID	NOT NULL	NUMBER (3, 0)
20	EMP_RESOURCE_ROLE_TYPE_DESC	NULL	VARCHAR2 (100)

Primary Key

<u>Name</u>	<u>Column</u>
PK_RK_EMP_RSC_ROL_TY	EMP_RESOURCE_ROLE_TYPE_ID

Column Detail

10 EMP_RESOURCE_ROLE_TYPE_ID
Optional ? :No ; Number (3, 0) ;() ; ; Uppercase ? :No ;

20 EMP_RESOURCE_ROLE_TYPE_DESC
Optional ? :Yes ; Varchar2 (100) ;() ; ; Uppercase ? :No ;

Container : CS ISO 10.4.x Version :

Volumes

Storage

Index-organized ? No

Column Summary

<u>Col.Seq.</u>	<u>Column</u>	<u>Nulls</u> ?	<u>Type</u>
10	SALE_DATE	NULL	DATE
20	AMOUNT	NULL	VARCHAR2 (75)
30	TRANSACTION_NUMBER	NULL	VARCHAR2 (50)
40	NET_AMOUNT	NULL	VARCHAR2 (75)
50	ID_EM	NULL	VARCHAR2 (128)
60	ID_STR_RT	NULL	VARCHAR2 (128)

Foreign Keys

RES_PEM_FK

ID_EM	references	PA_EM.ID_EM
Transferable ?	Yes	Update Rule : Restricted
Mandatory ?	No	Delete Rule : Restricted

RES_PSL_FK

ID_STR_RT	references	PA_STR_RTL.ID_STR_RT
Transferable ?	Yes	Update Rule : Restricted
Mandatory ?	No	Delete Rule : Restricted

Index Summary

<u>Name</u>	<u>Seq.</u>	<u>Column</u>	<u>Index Type</u>
RK_EMP_SALE_I1	1	ID_EM	NOT UNIQUE
RK_EMP_SALE_I2	1	ID_STR_RT	NOT UNIQUE

Column Detail

```

10  SALE_DATE
    Optional ? :Yes ; Date ;() ; ; Uppercase ? :No ;

20  AMOUNT
    Optional ? :Yes ; Varchar2 (75) ;() ; ; Uppercase ? :No ; Default Value :0 ;

```

Table Definition

Container : CS ISO 10.4.x Version :

Column Detail

30 TRANSACTION_NUMBER

Optional ? :Yes ; Varchar2 (50) ;() ; ; Uppercase ? :No ;

40 NET_AMOUNT

Optional ? :Yes ; Varchar2 (75) ;() ; ; Uppercase ? :No ; Default Value :0 ;

50 ID_EM

Optional ? :Yes ; Varchar2 (128) ;() ; ; Uppercase ? :No ;

60 ID_STR_RT

Optional ? :Yes ; Varchar2 (128) ;() ; ; Uppercase ? :No ;

Table Definition

Container : CS ISO 10.4.x Version :

Table Name : RK_EMP_STATUS Alias : REP
Display Title :

Volumes

Start Rows : End Rows :

Storage

Index-organized ? No

Column Summary

<u>Col.Seq.</u>	<u>Column</u>	<u>Nulls ?</u>	<u>Type</u>
10	EMPLOYMENT_STATUS_ID	NOT NULL	VARCHAR2 (20)
20	EMPLOYMENT_STATUS_DESC	NULL	VARCHAR2 (100)

Primary Key

<u>Name</u>	<u>Column</u>
PK_RK_EMP_STATUS	EMPLOYMENT_STATUS_ID

Column Detail

10 EMPLOYMENT_STATUS_ID
Optional ? :No ; Varchar2 (20) ;() ; ; Uppercase ? :No ;

20 EMPLOYMENT_STATUS_DESC
Optional ? :Yes ; Varchar2 (100) ;() ; ; Uppercase ? :No ;

Table Definition

Container : CS ISO 10.4.x Version :

Table Name : RK_EMP_TIMECARD Alias : RET
 Display Title :

Volumes

Start Rows : End Rows :

Storage

Index-organized ? No

Column Summary

<u>Col.Seq.</u>	<u>Column</u>	<u>Nulls ?</u>	<u>Type</u>
10	CUR_STATUS	NULL	NUMBER (3, 0)
20	WORK_TIME	NULL	NUMBER (22, 0)
30	WEEK_ENDING	NOT NULL	VARCHAR2 (50)
40	IS_FINALIZED	NULL	NUMBER (1, 0)
50	IS_ADJUSTABLE	NULL	NUMBER (1, 0)
60	FINALIZ_TIME	NULL	VARCHAR2 (96)
70	FINALIZ_MGR	NULL	VARCHAR2 (50)
80	COMMENTS	NULL	VARCHAR2 (200)
90	ID_EM	NOT NULL	VARCHAR2 (128)
100	ID_STR_RT	NULL	VARCHAR2 (128)

Primary Key

<u>Name</u>	<u>Column</u>
PK_RK_EMP_TIMECARD	WEEK_ENDING ID_EM

Foreign Keys

RET_PEM_FK

ID_EM references PA_EM.ID_EM
 Transferable ? Yes Update Rule : Restricted
 Mandatory ? Yes Delete Rule : Restricted

RET_PSL_FK

ID_STR_RT references PA_STR_RTL.ID_STR_RT
 Transferable ? Yes Update Rule : Restricted
 Mandatory ? No Delete Rule : Restricted

Column Detail

10 CUR_STATUS

Table Definition

Container : CS ISO 10.4.x Version :

Index Summary

<u>Name</u>	<u>Seq.</u>	<u>Column</u>	<u>Index Type</u>
RK_EMP_TIMECARD_I1	1	ID_EM	NOT UNIQUE
RK_EMP_TIMECARD_I2	1	ID_STR_RT	NOT UNIQUE

Column Detail

```

Optional ? :Yes ; Number (3, 0) ;() ; ; Uppercase ? :No ;
20  WORK_TIME
Optional ? :Yes ; Number (22, 0) ;() ; ; Uppercase ? :No ;
30  WEEK_ENDING
Optional ? :No ; Varchar2 (50) ;() ; ; Uppercase ? :No ;
40  IS_FINALIZED
Optional ? :Yes ; Number (1, 0) ;() ; ; Uppercase ? :No ;
50  IS_ADJSTABLE
Optional ? :Yes ; Number (1, 0) ;() ; ; Uppercase ? :No ;
60  FINALIZ_TIME
Optional ? :Yes ; Varchar2 (96) ;() ; ; Uppercase ? :No ;
70  FINALIZ_MGR
Optional ? :Yes ; Varchar2 (50) ;() ; ; Uppercase ? :No ;
80  COMMENTS
Optional ? :Yes ; Varchar2 (200) ;() ; ; Uppercase ? :No ;
90  ID_EM
Optional ? :No ; Varchar2 (128) ;() ; ; Uppercase ? :No ;
100 ID_STR_RT
Optional ? :Yes ; Varchar2 (128) ;() ; ; Uppercase ? :No ;

```

Table Definition

Container : CS ISO 10.4.x Version :

Table Name : RK_EOD Alias : REO
 Display Title :

Volumes

Start Rows : End Rows :

Storage

Index-organized ? No

Column Summary

<u>Col.Seq.</u>	<u>Column</u>	<u>Nulls ?</u>	<u>Type</u>
10	MGR_SAYS_CASH_LIST	NULL	VARCHAR2 (200)
20	MGR_SAYS_CHEK_LIST	NULL	VARCHAR2 (200)
30	MGR_SAYS_BCRD	NULL	VARCHAR2 (75)
40	MGR_SAYS_AMEX	NULL	VARCHAR2 (75)
50	MGR_SAYS_DISC	NULL	VARCHAR2 (75)
60	MGR_SAYS_TR_CHKS	NULL	VARCHAR2 (75)
70	MGR_SAYS_MNY_ODR	NULL	VARCHAR2 (75)
80	REG_DRWR_FUND	NULL	VARCHAR2 (75)
90	AI_TRN	NOT NULL	VARCHAR2 (128)

Primary Key

<u>Name</u>	<u>Column</u>
PK_RK_EOD	AI_TRN

Foreign Keys

REO_TTR_FK

AI_TRN references TR_TRN.AI_TRN
 Transferable ? Yes Update Rule : Restricted
 Mandatory ? Yes Delete Rule : Restricted

Column Detail

10 MGR_SAYS_CASH_LIST
 Optional ? :Yes ; Varchar2 (200) ;() ; ; Uppercase ? :No ;

20 MGR_SAYS_CHEK_LIST
 Optional ? :Yes ; Varchar2 (200) ;() ; ; Uppercase ? :No ;

30 MGR_SAYS_BCRD
 Optional ? :Yes ; Varchar2 (75) ;() ; ; Uppercase ? :No ; Default Value :0 ;

40 MGR_SAYS_AMEX

Table Definition

Container : CS ISO 10.4.x Version :

Column Detail

```
Optional ? :Yes ; Varchar2 (75) ;() ; ; Uppercase ? :No ; Default Value :0 ;
50 MGR_SAYS_DISC
Optional ? :Yes ; Varchar2 (75) ;() ; ; Uppercase ? :No ; Default Value :0 ;
60 MGR_SAYS_TR_CHKS
Optional ? :Yes ; Varchar2 (75) ;() ; ; Uppercase ? :No ; Default Value :0 ;
70 MGR_SAYS_MNY_ODR
Optional ? :Yes ; Varchar2 (75) ;() ; ; Uppercase ? :No ; Default Value :0 ;
80 REG_DRWR_FUND
Optional ? :Yes ; Varchar2 (75) ;() ; ; Uppercase ? :No ; Default Value :0 ;
90 AI_TRN
Optional ? :No ; Varchar2 (128) ;() ; ; Uppercase ? :No ;
```

Table Definition

Container : CS ISO 10.4.x Version :

Table Name : RK_EVT_ID_DEPT_COMBO Alias :
Display Title : RK_EVT_ID_DEPT_COMBO

Description : Temp table to hold stock count event ID and dept IDs

Volumes

Start Rows : End Rows :

Storage

Index-organized ? No

Column Summary

<u>Col.Seq.</u>	<u>Column</u>	<u>Nulls ?</u>	<u>Type</u>
10	STK_CT_EVT_ID	NOT NULL	VARCHAR2 (128)
20	DEPT	NOT NULL	VARCHAR2 (128)

Column Detail

10 STK_CT_EVT_ID
Optional ? :No ; Varchar2 (128) ;() ; ; Uppercase ? :No ;
stock count event ID

20 DEPT
Optional ? :No ; Varchar2 (128) ;() ; ; Uppercase ? :No ;
department ID

Table Definition

Container : CS ISO 10.4.x Version :

Table Name : RK_FORM_TYPE Alias : RFT
 Display Title :

Volumes

Start Rows : End Rows :

Storage

Index-organized ? No

Column Summary

<u>Col.Seq.</u>	<u>Column</u>	<u>Nulls ?</u>	<u>Type</u>
10	FORM_TYPE_ID	NOT NULL	NUMBER (3, 0)
20	FORM_TYPE_DESC	NULL	VARCHAR2 (100)

Primary Key

<u>Name</u>	<u>Column</u>
PK_RK_FORM_TYPE	FORM_TYPE_ID

Column Detail

10 FORM_TYPE_ID
 Optional ? :No ; Number (3, 0) ;() ; ; Uppercase ? :No ;

20 FORM_TYPE_DESC
 Optional ? :Yes ; Varchar2 (100) ;() ; ; Uppercase ? :No ;

Table Definition

Container : CS ISO 10.4.x Version :

Table Name : RK_HOLIDAY Alias : RHY
Display Title :

Volumes

Start Rows : End Rows :

Storage

Index-organized ? No

Column Summary

<u>Col.Seq.</u>	<u>Column</u>	<u>Nulls ?</u>	<u>Type</u>
10	COUNTY	NULL	VARCHAR2 (50)
20	STATE	NULL	VARCHAR2 (50)
30	DESCRIPTION	NULL	VARCHAR2 (50)
40	TYPE_CODE	NULL	VARCHAR2 (50)
50	HOLIDAY_DATE	NULL	VARCHAR2 (50)

Column Detail

10 COUNTY
Optional ? :Yes ; Varchar2 (50) ;() ; ; Uppercase ? :No ;

20 STATE
Optional ? :Yes ; Varchar2 (50) ;() ; ; Uppercase ? :No ;

30 DESCRIPTION
Optional ? :Yes ; Varchar2 (50) ;() ; ; Uppercase ? :No ;

40 TYPE_CODE
Optional ? :Yes ; Varchar2 (50) ;() ; ; Uppercase ? :No ;

50 HOLIDAY_DATE
Optional ? :Yes ; Varchar2 (50) ;() ; ; Uppercase ? :No ;

Table Definition

Container : CS ISO 10.4.x Version :

Table Name : RK_I9_FORM Alias : RIF
 Display Title :

Volumes

Start Rows : End Rows :

Storage

Index-organized ? No

Column Summary

<u>Col.Seq.</u>	<u>Column</u>	<u>Nulls ?</u>	<u>Type</u>
10	ID	NOT NULL	VARCHAR2 (50)
20	EXAMINED_DATE	NULL	DATE
30	MAIDEN_SURNAME	NULL	VARCHAR2 (100)
40	NEW_NAME	NULL	VARCHAR2 (100)
50	BIRTH_DATE	NULL	DATE
60	PREPARED_DATE	NULL	DATE
70	AUTH_EXPIRATION	NULL	DATE
80	REHIRE_DATE	NULL	DATE
90	CITIZENSHIP	NULL	NUMBER (22, 0)
100	ALIEN_ID	NULL	VARCHAR2 (100)
110	PREPARER_ID	NULL	VARCHAR2 (128)
120	EXAMINER_ID	NULL	VARCHAR2 (128)

Primary Key

<u>Name</u>	<u>Column</u>
PK_RK_I9_FORM	ID

Column Detail

10	ID	Optional ? :No ; Varchar2 (50) ;() ; ; Uppercase ? :No ;
20	EXAMINED_DATE	Optional ? :Yes ; Date ;() ; ; Uppercase ? :No ;
30	MAIDEN_SURNAME	Optional ? :Yes ; Varchar2 (100) ;() ; ; Uppercase ? :No ;
40	NEW_NAME	Optional ? :Yes ; Varchar2 (100) ;() ; ; Uppercase ? :No ;
50	BIRTH_DATE	Optional ? :Yes ; Date ;() ; ; Uppercase ? :No ;

Table Definition

Container : CS ISO 10.4.x Version :

Foreign Keys

RIF_PEM_FK

EXAMINER_ID references PA_EM.ID_EM
 Transferable ? Yes Update Rule : Restricted
 Mandatory ? No Delete Rule : Restricted

RIF_PEM_FK2

PREPARER_ID references PA_EM.ID_EM
 Transferable ? Yes Update Rule : Restricted
 Mandatory ? No Delete Rule : Restricted

RIF_REF_FK

ID references RK_EMP_FORM.ID
 Transferable ? Yes Update Rule : Restricted
 Mandatory ? Yes Delete Rule : Restricted

Index Summary

<u>Name</u>	<u>Seq.</u>	<u>Column</u>	<u>Index Type</u>
RK_I9_FORM_I1	1	EXAMINER_ID	NOT UNIQUE
RK_I9_FORM_I2	1	PREPARER_ID	NOT UNIQUE

Column Detail

60 PREPARED_DATE
 Optional ? :Yes ; Date ;() ; ; Uppercase ? :No ;

70 AUTH_EXPIRATION
 Optional ? :Yes ; Date ;() ; ; Uppercase ? :No ;

80 REHIRE_DATE
 Optional ? :Yes ; Date ;() ; ; Uppercase ? :No ;

90 CITIZENSHIP
 Optional ? :Yes ; Number (22, 0) ;() ; ; Uppercase ? :No ;

100 ALIEN_ID
 Optional ? :Yes ; Varchar2 (100) ;() ; ; Uppercase ? :No ;

110 PREPARER_ID
 Optional ? :Yes ; Varchar2 (128) ;() ; ; Uppercase ? :No ;

120 EXAMINER_ID
 Optional ? :Yes ; Varchar2 (128) ;() ; ; Uppercase ? :No ;

Table Definition

Container : CS ISO 10.4.x Version :

Table Name : RK_ID_DOC Alias : RID
 Display Title :

Volumes

Start Rows : End Rows :

Storage

Index-organized ? No

Column Summary

<u>Col.Seq.</u>	<u>Column</u>	<u>Nulls ?</u>	<u>Type</u>
10	FORM_ID	NOT NULL	VARCHAR2 (50)
20	TYPE_ID	NOT NULL	NUMBER (3, 0)
30	TYPE_CODE	NULL	NUMBER (22, 0)
40	DOCUMENT_NUMBER	NULL	VARCHAR2 (100)
50	ISSUER	NULL	VARCHAR2 (100)
60	EXPIRATION_DATE	NULL	DATE

Primary Key

<u>Name</u>	<u>Column</u>
PK_RK_ID_DOC	FORM_ID TYPE_ID

Foreign Keys

RID_RDT_FK

TYPE_ID references RK_ID_DOC_TYPE.ID_DOC_TYPE_ID
 Transferable ? Yes Update Rule : Restricted
 Mandatory ? Yes Delete Rule : Restricted

RID_RIF_FK

FORM_ID references RK_I9_FORM.ID
 Transferable ? Yes Update Rule : Restricted
 Mandatory ? Yes Delete Rule : Restricted

Index Summary

<u>Name</u>	<u>Seq.</u>	<u>Column</u>	<u>Index Type</u>
RK_ID_DOC_I1	1	TYPE_ID	NOT UNIQUE

Column Detail

Table Definition

Container : CS ISO 10.4.x Version :

Column Detail

10 FORM_ID

Optional ? :No ; Varchar2 (50) ;() ; ; Uppercase ? :No ;

20 TYPE_ID

Optional ? :No ; Number (3, 0) ;() ; ; Uppercase ? :No ;

30 TYPE_CODE

Optional ? :Yes ; Number (22, 0) ;() ; ; Uppercase ? :No ;

40 DOCUMENT_NUMBER

Optional ? :Yes ; Varchar2 (100) ;() ; ; Uppercase ? :No ;

50 ISSUER

Optional ? :Yes ; Varchar2 (100) ;() ; ; Uppercase ? :No ;

60 EXPIRATION_DATE

Optional ? :Yes ; Date ;() ; ; Uppercase ? :No ;

Table Definition

Container : CS ISO 10.4.x Version :

Table Name : RK_ID_DOC_TYPE Alias : RDT
Display Title :Volumes

Start Rows : End Rows :

Storage

Index-organized ? No

Column Summary

<u>Col.Seq.</u>	<u>Column</u>	<u>Nulls ?</u>	<u>Type</u>
10	ID_DOC_TYPE_ID	NOT NULL	NUMBER (3, 0)
20	ID_DOC_TYPE_DESC	NULL	VARCHAR2 (100)

Primary Key

<u>Name</u>	<u>Column</u>
PK_RK_ID_DOC_TYPE	ID_DOC_TYPE_ID

Column Detail

10	ID_DOC_TYPE_ID	Optional ? :No ; Number (3, 0) ;() ; ; Uppercase ? :No ;
20	ID_DOC_TYPE_DESC	Optional ? :Yes ; Varchar2 (100) ;() ; ; Uppercase ? :No ;

Table Definition

Container : CS ISO 10.4.x Version :

Table Name : RK_INACTIVE_STOCK_ITM_TEMP Alias :
Display Title : RK_INACTIVE_STOCK_ITM_TEMP

Description : Global temporary table which stores the inactive or discontinued store items

Volumes

Start Rows : End Rows :

Storage

Index-organized ? No

Column Summary

<u>Col.Seq.</u>	<u>Column</u>	<u>Nulls ?</u>	<u>Type</u>
10	STORE_ID	NOT NULL	VARCHAR2 (128)
20	ITEM_ID	NOT NULL	VARCHAR2 (128)

Column Detail

10 STORE_ID

Optional ? :No ; Varchar2 (128) ;() ; ; Uppercase ? :No ;
The unique identifier of the location that is holding the item.

20 ITEM_ID

Optional ? :No ; Varchar2 (128) ;() ; ; Uppercase ? :No ;
The unique identifier of the item being sold or kept at the location

06 March 2008

Table Name :	RK_INV_ADJ_REASON	Alias :	RIN
		Display Title :	

Volumes

Storage

Index-organized ? No

Column Summary

<u>Col.Seq.</u>	<u>Column</u>	<u>Nulls</u> ?	<u>Type</u>
10	REASON_CODE	NOT NULL	VARCHAR2 (20)
20	REASON_CODE_DESC	NULL	VARCHAR2 (255)
30	USE_IND	NOT NULL	CHAR (1)
40	DISP_ID	NOT NULL	NUMBER (2, 0)
50	ADJ_STATUS	NULL	NUMBER (2, 0)

Primary Key

<u>Name</u>	<u>Column</u>
PK_RK_INV_ADJ_REASON	REASON_CODE

Column Detail

```

10  REASON_CODE
    Optional ? :No ; Varchar2 (20) ;() ; ; Uppercase ? :No ;
    Contains a code to uniquely identify the reason for an inventory adjustment.
20  REASON_CODE_DESC
    Optional ? :Yes ; Varchar2 (255) ;() ; ; Uppercase ? :No ;
    Contains a description of the inventory adjustment reason code.
30  USE_IND
    Optional ? :No ; Char (1) ;() ; ; Uppercase ? :No ;
    Indicates if this reason code can be displayed to the customer. A value of
    'N' indicates that the reason is used internally by SIM processing.
40  DISP_ID
    Optional ? :No ; Number (2, 0) ;() ; ; Uppercase ? :No ;
    The id of the disposition that is attached to the reason code.
50  ADJ_STATUS
    Optional ? :Yes ; Number (2, 0) ;() ; ; Uppercase ? :No ;

```

Table Definition

Container : CS ISO 10.4.x Version :

Column Detail

The status of the stock inventory adjustment for which this is a valid reason code for. The valid values are '1' for PENDING inventory adjustments and a value of '2' are for COMPLETE adjustment.

Table Definition

Container : CS ISO 10.4.x Version :

Table Name : RK_INV_STATUS Alias : RIU
 Display Title :

Description : Defines the different inventory status codes for inventory. Examples include unavailable, available, work in progress. The inventory status codes are used in defining disposition and need to be available for RIB messaging.

Volumes

Start Rows : End Rows :

Storage

Index-organized ? No

Column Summary

<u>Col.Seq.</u>	<u>Column</u>	<u>Nulls ?</u>	<u>Type</u>
10	INV_STATUS_CODE	NOT NULL	VARCHAR2 (10)
20	INV_STATUS_DESC	NULL	VARCHAR2 (255)
30	INV_STATUS	NULL	NUMBER (2, 0)

Primary Key

<u>Name</u>	<u>Column</u>
PK_RK_INV_STATUS	INV_STATUS_CODE

Column Detail

10 INV_STATUS_CODE
 Optional ? :No ; Varchar2 (10) ;() ; ; Uppercase ? :No ;
 Contains a unique inventory status code.

20 INV_STATUS_DESC
 Optional ? :Yes ; Varchar2 (255) ;() ; ; Uppercase ? :No ;
 Contains an inventory status code description for the inventory status code.

30 INV_STATUS
 Optional ? :Yes ; Number (2, 0) ;() ; ; Uppercase ? :No ;
 The inventory status type associated with this inventory status code.

Table Definition

Container : CS ISO 10.4.x Version :

Table Name : RK_ITEM_PRICE_ZONE Alias : RIP
 Display Title :

Description : This table identifies the price of an item in a specific price zone group. When an item is not ranged to a store, the item's price is found by using the item price zone price for the price zone group that the store belongs to.

Volumes

Start Rows : End Rows :

Storage

Index-organized ? No

Column Summary

<u>Col.Seq.</u>	<u>Column</u>	<u>Nulls ?</u>	<u>Type</u>
10	ID_ITM	NOT NULL	VARCHAR2 (128)
20	ZONE_GROUP_ID	NOT NULL	VARCHAR2 (128)
30	ZONE_ID	NOT NULL	VARCHAR2 (128)
40	MULTI_SELLING_UOM	NULL	VARCHAR2 (20)
50	MULTI_UNIT_RETAIL	NULL	VARCHAR2 (75)
60	MULTI_UNITS	NULL	NUMBER (20, 4)
70	SELLING_UNIT_RETAIL	NULL	VARCHAR2 (75)
80	SELLING_UOM	NULL	VARCHAR2 (20)
90	UNIT_RETAIL	NULL	VARCHAR2 (75)

Primary Key

<u>Name</u>	<u>Column</u>
PK_RK_ITEM_PRICE_ZONE	ID_ITM ZONE_GROUP_ID ZONE_ID

Foreign Keys

RIP_AIM_FK

ID_ITM references AS_ITM.ID_ITM
 Transferable ? Yes Update Rule : Restricted
 Mandatory ? Yes Delete Rule : Cascades

Column Detail

10 ID_ITM
 Optional ? :No ; Varchar2 (128) ;() ; ; Uppercase ? :No ;
 A unique identifier of the item being sold or kept at the location.

Table Definition

Container : CS ISO 10.4.x Version :

Column Detail

20 ZONE_GROUP_ID
Optional ? :No ; Varchar2 (128) ;() ; ; Uppercase ? :No ;
Contains the price zone group identifier.

30 ZONE_ID
Optional ? :No ; Varchar2 (128) ;() ; ; Uppercase ? :No ;
Contains the price zone identifier.

40 MULTI_SELLING_UOM
Optional ? :Yes ; Varchar2 (20) ;() ; ; Uppercase ? :No ;
This field holds the selling unit of measure for an item's multi-unit retail.(Not used by SIM)

50 MULTI_UNIT_RETAIL
Optional ? :Yes ; Varchar2 (75) ;() ; ; Uppercase ? :No ; Default Value :0 ;
This field holds the multi-unit retail in the multi selling unit of measure for the item/zone combination. This field is stored in the with the currency format.(Not used by SIM)

60 MULTI_UNITS
Optional ? :Yes ; Number (20, 4) ;() ; ; Uppercase ? :No ; Default Value :0 ;
Contains the multi-units for the item/Zone combination.(Not used by SIM)

70 SELLING_UNIT_RETAIL
Optional ? :Yes ; Varchar2 (75) ;() ; ; Uppercase ? :No ; Default Value :0 ;
This field holds the unit retail in the selling unit of measure for the item/zone combination. This field is stored in the with the currency format. This is the fields displayed by SIM for non-ranged items.

80 SELLING_UOM
Optional ? :Yes ; Varchar2 (20) ;() ; ; Uppercase ? :No ;
This field holds the selling unit of measure for an item's single-unit retail.

90 UNIT_RETAIL
Optional ? :Yes ; Varchar2 (75) ;() ; ; Uppercase ? :No ; Default Value :0 ;
This field holds the unit retail in the standard unit of measure for the item/zone combination. This field is stored in the with the currency format.

Table Definition

Container : CS ISO 10.4.x Version :

Table Name : RK_ITEM_SUPPLIER Alias : RIR
 Display Title :

Description : This table contains one row for each item/supplier combination within the system.

Volumes

Start Rows : End Rows :

Storage

Index-organized ? No

Column Summary

<u>Col.Seq.</u>	<u>Column</u>	<u>Nulls ?</u>	<u>Type</u>
15	ID_ITM	NOT NULL	VARCHAR2 (128)
20	ID_SPR	NOT NULL	VARCHAR2 (128)
30	CASE_UPC_EAN	NULL	VARCHAR2 (256)
40	VPN	NULL	VARCHAR2 (256)
50	PRIMARY_IND	NULL	CHAR (1)

Primary Key

<u>Name</u>	<u>Column</u>
PK_RK_ITEM_SUPPLIER	ID_ITM ID_SPR

Foreign Keys

RIR_AIM_FK

ID_ITM references AS_ITM.ID_ITM
 Transferable ? Yes Update Rule : Restricted
 Mandatory ? Yes Delete Rule : Cascades

RIR_PSR_FK

ID_SPR references PA_SPR.ID_SPR
 Transferable ? Yes Update Rule : Restricted
 Mandatory ? Yes Delete Rule : Cascades

Column Detail

15 ID_ITM
 Optional ? :No ; Varchar2 (128) ;() ; ; Uppercase ? :No ;
 Unique identifier for the item.

20 ID_SPR

Table Definition

Container : CS ISO 10.4.x Version :

Index Summary

<u>Name</u>	<u>Seq.</u>	<u>Column</u>	<u>Index Type</u>
RK_ITEM_SUPPLIER_I1	1	ID_SPR	NOT UNIQUE
RK_ITEM_SUPPLIER_I1	3	ID_ITM	NOT UNIQUE
RK_ITEM_SUPPLIER_I1	5	PRIMARY_IND	NOT UNIQUE
RK_ITEM_SUPPLIER_I2	0	ID_ITM	NOT UNIQUE

Column Detail

Optional ? :No ; Varchar2 (128) ;() ; ; Uppercase ? :No ;
Unique identifier of the supplier for this item.

30 CASE_UPC_EAN

Optional ? :Yes ; Varchar2 (256) ;() ; ; Uppercase ? :No ;
Case identifier for items that are shipped in cases by the supplier.

40 VPN

Optional ? :Yes ; Varchar2 (256) ;() ; ; Uppercase ? :No ;
The vendor product number for this item and supplier.

50 PRIMARY_IND

Optional ? :Yes ; Char (1) ;() ; ; Uppercase ? :No ;
Indicates if this supplier is the primary supplier for the item for all
location. Valid values are 'Y' and 'N'.

Table Definition

Container : CS ISO 10.4.x Version :

Table Name : RK_ITEM_SUPP_COUNTRY Alias : RIY
 Display Title :

Description : This table contains one entry for each country associated with a item/supplier. It is used to determine what the case size of an item will be for a particular supplier in the same country as the store.

Volumes

Start Rows : End Rows :

Storage

Index-organized ? No

Column Summary

<u>Col.Seq.</u>	<u>Column</u>	<u>Nulls ?</u>	<u>Type</u>
10	ID_ITM	NOT NULL	VARCHAR2 (128)
20	ID_SPR	NOT NULL	VARCHAR2 (128)
30	COUNTRY_ID	NOT NULL	VARCHAR2 (3)
40	CASE_SIZE	NULL	NUMBER (12, 4)
50	UNIT_COST	NULL	VARCHAR2 (75)

Primary Key

<u>Name</u>	<u>Column</u>
PK_RK_ITEM_SUPP_COUNTRY	ID_ITM ID_SPR COUNTRY_ID

Foreign Keys

RIY_AIM_FK
 ID_ITM references AS_ITM.ID_ITM
 Transferable ? Yes Update Rule : Restricted
 Mandatory ? Yes Delete Rule : Cascades

Column Detail

10 ID_ITM
 Optional ? :No ; Varchar2 (128) ;() ; ; Uppercase ? :No ;
 Unique identifier for the item.

20 ID_SPR
 Optional ? :No ; Varchar2 (128) ;() ; ; Uppercase ? :No ;
 Unique identifier of the supplier for this item.

30 COUNTRY_ID

Table Definition

Container : CS ISO 10.4.x Version :

Column Detail

Optional ? :No ; Varchar2 (3) ;() ; ; Uppercase ? :No ;

The unique id of the country for the supplier that produces the item.

40 CASE_SIZE

Optional ? :Yes ; Number (12, 4) ;() ; ; Uppercase ? :No ;

The default number of items within a case from the supplier.

50 UNIT_COST

Optional ? :Yes ; Varchar2 (75) ;() ; ; Uppercase ? :No ;

The unit cost of the item for that supplier in that country.

Table Definition

Container : CS ISO 10.4.x Version :

Table Name : RK_ITEM_TICKET Alias : RIT
 Display Title : RK_ITEM_TICKET

Description : Store item tickets that have been requested for printing at some time

Volumes

Start Rows : End Rows :

Storage

Index-organized ? No

Column Summary

<u>Col.Seq.</u>	<u>Column</u>	<u>Nulls ?</u>	<u>Type</u>
10	ID_ITEM_TICKET	NOT NULL	VARCHAR2 (128)
20	ID_STR_RT	NOT NULL	VARCHAR2 (128)
30	ID_TICKET_TY_FMT	NULL	VARCHAR2 (128)
40	ID_ITM	NOT NULL	VARCHAR2 (128)
50	QU_TICKET	NOT NULL	NUMBER (15, 2)
60	OVERRIDE_PRICE	NULL	VARCHAR2 (75)
70	STATUS	NOT NULL	NUMBER (2, 0)
80	ORDER_ID	NULL	VARCHAR2 (128)
90	PROM_ID	NULL	NUMBER (10)
100	EFFECTIVE_DATE	NULL	DATE
110	STATUS_DATE	NOT NULL	DATE
120	LABEL_PRICE	NULL	VARCHAR2 (75)
130	USER_ID	NULL	VARCHAR2 (128)

Primary Key

<u>Name</u>	<u>Column</u>
PK_RK_ITEM_TICKET	ID_ITEM_TICKET

Foreign Keys

RIT_PSL_FK
 ID_STR_RT references PA_STR_RTL.ID_STR_RT
 Transferable ? Yes Update Rule : Restricted
 Mandatory ? Yes Delete Rule : Restricted

Column Detail

10 ID_ITEM_TICKET
 Optional ? :No ; Varchar2 (128) ;() ; ; Uppercase ? :No ;

Table Definition

Container : CS ISO 10.4.x Version :

Index Summary

<u>Name</u>	<u>Seq.</u>	<u>Column</u>	<u>Index Type</u>
RK_ITEM_TICKET_I1	10	ID_STR_RT	NOT UNIQUE
RK_ITEM_TICKET_I2	0	ID_STR_RT	NOT UNIQUE
RK_ITEM_TICKET_I2	2	ID_ITM	NOT UNIQUE

Column Detail

	Meaningless unique identifier
20	ID_STR_RT
	Optional ? :No ; Varchar2 (128) ;() ; ; Uppercase ? :No ; The unique store identifier
30	ID_TICKET_TY_FMT
	Optional ? :Yes ; Varchar2 (128) ;() ; ; Uppercase ? :No ; Ticket type format to be used to print the item/shelf tickets
40	ID_ITM
	Optional ? :No ; Varchar2 (128) ;() ; ; Uppercase ? :No ; The unique identifier of the item that the ticket is being printed for
50	QU_TICKET
	Optional ? :No ; Number (15, 2) ;() ; ; Uppercase ? :No ; The number of tickets to be printed
60	OVERRIDE_PRICE
	Optional ? :Yes ; Varchar2 (75) ;() ; ; Uppercase ? :No ; The price to be printed on the ticket if different from the actual retail price of the item
70	STATUS
	Optional ? :No ; Number (2, 0) ;() ; ; Uppercase ? :No ; The status of the item ticket (report) request. 1 - Pending, 2 - Printed, 4 - Cancelled
80	ORDER_ID
	Optional ? :Yes ; Varchar2 (128) ;() ; ; Uppercase ? :No ; The purchase order that gave rise to the item ticket request. Only used for item tickets
90	PROM_ID
	Optional ? :Yes ; Number (10) ;() ; ; Uppercase ? :No ; The promotion identifier of the price change that gave rise to the item ticket request
100	EFFECTIVE_DATE

Table Definition

Container : CS ISO 10.4.x Version :

Column Detail

Optional ? :Yes ; Date ;() ; ; Uppercase ? :No ;

The date that the price change becomes effective

110 STATUS_DATE

Optional ? :No ; Date ;() ; ; Uppercase ? :No ;

The date that the item ticket request status was last set. Used by data purging batch program.

120 LABEL_PRICE

Optional ? :Yes ; Varchar2 (75) ;() ; ; Uppercase ? :No ;

The ITEM price printed on the given ITEM TICKET.

130 USER_ID

Optional ? :Yes ; Varchar2 (128) ;() ; ; Uppercase ? :No ;

An identifier which represents the USER who made the given ITEM TICKET PRINT REQUEST.

Table Definition

Container : CS ISO 10.4.x Version :

Table Name : RK_ITM_LCN Alias : RIL
 Display Title :

Description : This table defines map an item to a location and what order the item is in within the location.

Volumes

Start Rows : End Rows :

Storage

Index-organized ? No

Column Summary

<u>Col.Seq.</u>	<u>Column</u>	<u>Nulls ?</u>	<u>Type</u>
10	ID_LCN	NOT NULL	VARCHAR2 (128)
20	ID_STR_RT	NOT NULL	VARCHAR2 (128)
30	ID_ITM	NOT NULL	VARCHAR2 (128)
40	QU_SZ_LCN	NULL	NUMBER (16, 2)
50	UOM_LCN	NULL	VARCHAR2 (40)
60	LCN_ITM_ORDER1	NULL	NUMBER (20, 0)
70	PRIMARY_LCN	NULL	CHAR (1)
80	QU_TICKET	NULL	NUMBER (15, 2)
90	ID_LCN_CODE	NULL	VARCHAR2 (40)
100	ID_FIXTURE_LIST	NULL	VARCHAR2 (128)
110	ID_TICKET_TY_FMT	NULL	VARCHAR2 (128)
120	TEMP_SEQ	NULL	VARCHAR2 (1)
130	SHORT_DESC	NULL	VARCHAR2 (50)
140	LU_UOM	NULL	VARCHAR2 (20)

Primary Key

<u>Name</u>	<u>Column</u>
PK_RK_ITM_LCN	ID_LCN ID_STR_RT ID_ITM

Column Detail

10 ID_LCN
 Optional ? :No ; Varchar2 (128) ;() ; ; Uppercase ? :No ;
 A unique system assigned identifier for a specific inventory location within the retail enterprise.

20 ID_STR_RT

Table Definition

Container : CS ISO 10.4.x Version :

Foreign Keys

RIL_AIM_FK

ID_ITM references AS_ITM.ID_ITM
 Transferable ? Yes Update Rule : Restricted
 Mandatory ? Yes Delete Rule : Restricted

RIL_LCN_FK

ID_LCN references LO_LCN.ID_LCN
 ID_STR_RT references LO_LCN.ID_STR_RT
 Transferable ? Yes Update Rule : Restricted
 Mandatory ? Yes Delete Rule : Cascades

RIL_RLC_FK

ID_LCN_CODE references RK_LCN_CODES.ID_LCN_CODE
 Transferable ? Yes Update Rule : Restricted
 Mandatory ? No Delete Rule : Restricted

Index Summary

<u>Name</u>	<u>Seq.</u>	<u>Column</u>	<u>Index Type</u>
RK_ITM_LCN_I1	1	ID_ITM	NOT UNIQUE
RK_ITM_LCN_I2	1	ID_LCN_CODE	NOT UNIQUE
RK_ITM_LCN_I3	0	LCN_ITM_ORDER1	NOT UNIQUE
RK_ITM_LCN_I3	2	ID_ITM	NOT UNIQUE
RK_ITM_LCN_I4	0	ID_STR_RT	NOT UNIQUE
RK_ITM_LCN_I4	2	ID_ITM	NOT UNIQUE
RK_ITM_LCN_I4	4	ID_LCN	NOT UNIQUE
RK_ITM_LCN_I5	0	ID_LCN	NOT UNIQUE
RK_ITM_LCN_I5	2	ID_STR_RT	NOT UNIQUE
RK_ITM_LCN_I6	0	ID_ITM	NOT UNIQUE
RK_ITM_LCN_I6	2	ID_STR_RT	NOT UNIQUE
RK_ITM_LCN_I6	4	ID_LCN	NOT UNIQUE
RK_ITM_LCN_I7	0	ID_ITM	NOT UNIQUE
RK_ITM_LCN_I7	2	ID_STR_RT	NOT UNIQUE

Column Detail

Optional ? :No ; Varchar2 (128) ;() ; ; Uppercase ? :No ;
 Id of the store of the location.

Table Definition

Container : CS ISO 10.4.x Version :

Column Detail

30 ID_ITM
Optional ? :No ; Varchar2 (128) ;() ; ; Uppercase ? :No ;
Unique identifier of the item. This should be the item number at the level that the item is sold and inventory tracked at.

40 QU_SZ_LCN
Optional ? :Yes ; Number (16, 2) ;() ; ; Uppercase ? :No ;
The size of the location appropriate to unit of measure.

50 UOM_LCN
Optional ? :Yes ; Varchar2 (40) ;() ; ; Uppercase ? :No ;
The unit of measure that the size of the location is measured in.

60 LCN_ITM_ORDER1
Optional ? :Yes ; Number (20, 0) ;() ; ; Uppercase ? :No ;
The sequence number that the location is ordered in. This is used to order the location correctly. If the items within the locations are sequenced by item number, then this value will also be the order number.

70 PRIMARY_LCN
Optional ? :Yes ; Char (1) ;() ; ; Uppercase ? :No ;
Indicator if the location specified is the primary location for the item.
Valid values are 'Y' and 'N'.

80 QU_TICKET
Optional ? :Yes ; Number (15, 2) ;() ; ; Uppercase ? :No ;
The quantity of tickets that need to be printed or used for the item inventory location.

90 ID_LCN_CODE
Optional ? :Yes ; Varchar2 (40) ;() ; ; Uppercase ? :No ;
A code used for a generic descriptor of the item location. For example, for the AVA customer this field is used for the ticket type.

100 ID_FIXTURE_LIST
Optional ? :Yes ; Varchar2 (128) ;() ; ; Uppercase ? :No ;
Fixture id list

110 ID_TICKET_TY_FMT
Optional ? :Yes ; Varchar2 (128) ;() ; ; Uppercase ? :No ;
Ticket type format for this location

120 TEMP_SEQ
Optional ? :Yes ; Varchar2 (1) ;() ; ; Uppercase ? :No ;
Temp_seq field represents if the item was temporarily sequenced for the the full store unit and amount counting. Exclusive to handheld and is a custom ava requirement.

130 SHORT_DESC
Optional ? :Yes ; Varchar2 (50) ;() ; ; Uppercase ? :No ;
Short description of an item

Table Definition

Container : CS ISO 10.4.x Version :

Column Detail

140 LU_UOM

Optional ? :Yes ; Varchar2 (20) ;() ; ; Uppercase ? :No ;

Unit of Measure of an item

Table Definition

Container : CS ISO 10.4.x Version :

Table Name : RK_ITM_LCN_FIXTURE_TEMP Alias :
 Display Title : RK_ITM_LCN_FIXTURE_TEMP

Description : item location sequencing temporary

Volumes

Start Rows : End Rows :

Storage

Index-organized ? No

Column Summary

<u>Col.Seq.</u>	<u>Column</u>	<u>Nulls ?</u>	<u>Type</u>
10	ID_LCN	NULL	VARCHAR2 (128)
20	ID_STR_RT	NULL	VARCHAR2 (128)
30	ID_ITM	NULL	VARCHAR2 (128)
40	ID_FIXTURE	NULL	VARCHAR2 (128)
50	PRIMARY_LCN	NULL	VARCHAR2 (1)
60	SHORT_DESC	NULL	VARCHAR2 (50)
70	LCN_ITM_ORDER1	NULL	NUMBER (20)

Column Detail

10 ID_LCN
 Optional ? :Yes ; Varchar2 (128) ;() ; ; Uppercase ? :No ;
 location sequencing

20 ID_STR_RT
 Optional ? :Yes ; Varchar2 (128) ;() ; ; Uppercase ? :No ;
 store of an item

30 ID_ITM
 Optional ? :Yes ; Varchar2 (128) ;() ; ; Uppercase ? :No ;
 item

40 ID_FIXTURE
 Optional ? :Yes ; Varchar2 (128) ;() ; ; Uppercase ? :No ;
 fixture of an item

50 PRIMARY_LCN
 Optional ? :Yes ; Varchar2 (1) ;() ; ; Uppercase ? :No ;
 primary location

60 SHORT_DESC
 Optional ? :Yes ; Varchar2 (50) ;() ; ; Uppercase ? :No ;
 short description of an item

Table Definition

Container : CS ISO 10.4.x Version :

Column Detail

70 LCN_ITM_ORDER1

Optional ? :Yes ; Number (20) ;() ; ; Uppercase ? :No ;
order of an item location

Table Definition

Container : CS ISO 10.4.x Version :

Table Name : RK_LANG Alias : RLG
 Display Title :

Description : Contains a list of all the languages used by an merchandising system (e.g. RMS) and is used when receiving RIB messages that contain a LANG code. The table is used to map a LANG code to the ISO_CODE, which is stored in other SIM tables.

Volumes

Start Rows : End Rows :

Storage

Index-organized ? No

Column Summary

<u>Col.Seq.</u>	<u>Column</u>	<u>Nulls ?</u>	<u>Type</u>
10	LANG	NOT NULL	NUMBER (6, 0)
20	DESCRIPTION	NOT NULL	VARCHAR2 (30)
30	WEBHELP_SERVER	NULL	VARCHAR2 (200)
40	REPORTS_SERVER	NULL	VARCHAR2 (200)
50	WEBREPORTS_SERVER	NULL	VARCHAR2 (200)
60	ISO_CODE	NOT NULL	VARCHAR2 (6)

Primary Key

<u>Name</u>	<u>Column</u>
PK_RK_LANG	LANG

Column Detail

10 LANG
 Optional ? :No ; Number (6, 0) ;() ; ; Uppercase ? :No ;
 Contains a code to uniquely identify a language.

20 DESCRIPTION
 Optional ? :No ; Varchar2 (30) ;() ; ; Uppercase ? :No ;
 Contains a description or name for the language. (Note being used by SIM)

30 WEBHELP_SERVER
 Optional ? :Yes ; Varchar2 (200) ;() ; ; Uppercase ? :No ;
 Contains a web help server for the particular language. (Note being used by SIM)

40 REPORTS_SERVER
 Optional ? :Yes ; Varchar2 (200) ;() ; ; Uppercase ? :No ;
 Contains the name of the reports server for a particular language. (Note being

Table Definition

Container : CS ISO 10.4.x Version :

Column Detail

used by SIM)

50 WEBREPORTS_SERVER

Optional ? :Yes ; Varchar2 (200) ;() ; ; Uppercase ? :No ;

Contains the URL of the web reports server. (Note being used by SIM)

60 ISO_CODE

Optional ? :No ; Varchar2 (6) ;() ; ; Uppercase ? :No ;

This field holds the ISO code associated with the given language.

Table Definition

Container : CS ISO 10.4.x Version :

Table Name : RK_LAY Alias : RLY
 Display Title :

Volumes

Start Rows : End Rows :

Storage

Index-organized ? No

Column Summary

<u>Col.Seq.</u>	<u>Column</u>	<u>Nulls ?</u>	<u>Type</u>
10	ID	NOT NULL	VARCHAR2 (50)
20	ORGL_DATE	NULL	DATE
30	ORGL_AMOUNT	NULL	VARCHAR2 (75)
40	ORGL_NET_AMOUNT	NULL	VARCHAR2 (75)
50	CURR_AMOUNT_DUE	NULL	VARCHAR2 (75)
60	STORE_ID	NULL	VARCHAR2 (50)
70	CONSULTANT_ID	NULL	VARCHAR2 (50)
80	AUDIT_FLAG	NULL	VARCHAR2 (50)
90	DELETED	NULL	NUMBER (1, 0)
100	RESTOCK_PERCENT	NULL	NUMBER (9, 4)
110	IS_RESTOCK_FREE	NULL	NUMBER (1, 0)
120	ID_CT	NULL	VARCHAR2 (128)
130	AI_TRN	NULL	VARCHAR2 (128)

Primary Key

<u>Name</u>	<u>Column</u>
PK_RK_LAY	ID

Foreign Keys

RLY_PCT_FK

ID_CT references PA_CT.ID_CT
 Transferable ? Yes Update Rule : Restricted
 Mandatory ? No Delete Rule : Restricted

RLY_TRT_FK

AI_TRN references TR_RTL.AI_TRN
 Transferable ? Yes Update Rule : Restricted
 Mandatory ? No Delete Rule : Restricted

Column Detail

Table Definition

Container : CS ISO 10.4.x Version :

Index Summary

<u>Name</u>	<u>Seq.</u>	<u>Column</u>	<u>Index Type</u>
RK_LAY_I1	1	ID_CT	NOT UNIQUE
RK_LAY_I2	1	AI_TRN	NOT UNIQUE

Column Detail

```

10  ID
    Optional ? :No ; Varchar2 (50) ;() ; ; Uppercase ? :No ;
20  ORGL_DATE
    Optional ? :Yes ; Date ;() ; ; Uppercase ? :No ;
30  ORGL_AMOUNT
    Optional ? :Yes ; Varchar2 (75) ;() ; ; Uppercase ? :No ; Default Value :0 ;
40  ORGL_NET_AMOUNT
    Optional ? :Yes ; Varchar2 (75) ;() ; ; Uppercase ? :No ; Default Value :0 ;
50  CURR_AMOUNT_DUE
    Optional ? :Yes ; Varchar2 (75) ;() ; ; Uppercase ? :No ; Default Value :0 ;
60  STORE_ID
    Optional ? :Yes ; Varchar2 (50) ;() ; ; Uppercase ? :No ;
70  CONSULTANT_ID
    Optional ? :Yes ; Varchar2 (50) ;() ; ; Uppercase ? :No ;
80  AUDIT_FLAG
    Optional ? :Yes ; Varchar2 (50) ;() ; ; Uppercase ? :No ;
90  DELETED
    Optional ? :Yes ; Number (1, 0) ;() ; ; Uppercase ? :No ; Default Value :0 ;
100 RESTOCK_PERCENT
    Optional ? :Yes ; Number (9, 4) ;() ; ; Uppercase ? :No ;
110 IS_RESTOCK_FREE
    Optional ? :Yes ; Number (1, 0) ;() ; ; Uppercase ? :No ;
120 ID_CT
    Optional ? :Yes ; Varchar2 (128) ;() ; ; Uppercase ? :No ;
130 AI_TRN
    Optional ? :Yes ; Varchar2 (128) ;() ; ; Uppercase ? :No ;

```

Table Definition

Container : CS ISO 10.4.x Version :

Table Name : RK_LAY_PAY Alias : RLP
 Display Title :

Volumes

Start Rows : End Rows :

Storage

Index-organized ? No

Column Summary

<u>Col.Seq.</u>	<u>Column</u>	<u>Nulls ?</u>	<u>Type</u>
10	AMOUNT	NULL	VARCHAR2 (75)
20	AI_TRN	NOT NULL	VARCHAR2 (128)
30	ORIGINAL_ID	NULL	VARCHAR2 (50)

Primary Key

<u>Name</u>	<u>Column</u>
PK_RK_LAY_PAY	AI_TRN

Foreign Keys

RLP_RLY_FK

ORIGINAL_ID references RK_LAY.ID
 Transferable ? Yes Update Rule : Restricted
 Mandatory ? No Delete Rule : Restricted

RLP_RPN_FK

AI_TRN references RK_PAY_TRN.AI_TRN
 Transferable ? Yes Update Rule : Restricted
 Mandatory ? Yes Delete Rule : Restricted

Index Summary

<u>Name</u>	<u>Seq.</u>	<u>Column</u>	<u>Index Type</u>
RK_LAY_PAY_I1	1	ORIGINAL_ID	NOT UNIQUE

Column Detail

10 AMOUNT
 Optional ? :Yes ; Varchar2 (75) ;() ; ; Uppercase ? :No ; Default Value :0 ;

20 AI_TRN
 Optional ? :No ; Varchar2 (128) ;() ; ; Uppercase ? :No ;

Table Definition

Container : CS ISO 10.4.x Version :

Column Detail

30 ORIGINAL_ID

Optional ? :Yes ; Varchar2 (50) ;() ; ; Uppercase ? :No ;

Table Definition

Container : CS ISO 10.4.x Version :

Table Name : RK_LAY_PAY_INFO Alias : RLI
 Display Title :

Volumes

Start Rows : End Rows :

Storage

Index-organized ? No

Column Summary

<u>Col.Seq.</u>	<u>Column</u>	<u>Nulls ?</u>	<u>Type</u>
10	ID	NOT NULL	VARCHAR2 (50)
20	PAID_DATE	NOT NULL	DATE
30	SEQUENCE_NUMBER	NOT NULL	NUMBER (3, 0)
40	AMOUNT	NOT NULL	VARCHAR2 (75)
50	TXN_ID	NULL	VARCHAR2 (50)
60	STORE_ID	NULL	VARCHAR2 (50)

Primary Key

<u>Name</u>	<u>Column</u>
PK_RK_LAY_PAY_INFO	ID SEQUENCE_NUMBER

Foreign Keys

RLI_RLY_FK

ID references RK_LAY.ID
 Transferable ? Yes Update Rule : Restricted
 Mandatory ? Yes Delete Rule : Restricted

Column Detail

10 ID
 Optional ? :No ; Varchar2 (50) ;() ; ; Uppercase ? :No ;

20 PAID_DATE
 Optional ? :No ; Date ;() ; ; Uppercase ? :No ;

30 SEQUENCE_NUMBER
 Optional ? :No ; Number (3, 0) ;() ; ; Uppercase ? :No ;

40 AMOUNT
 Optional ? :No ; Varchar2 (75) ;() ; ; Uppercase ? :No ; Default Value :0 ;

50 TXN_ID

Table Definition

Container : CS ISO 10.4.x Version :

Column Detail

Optional ? :Yes ; Varchar2 (50) ;() ; ; Uppercase ? :No ;

60 STORE_ID

Optional ? :Yes ; Varchar2 (50) ;() ; ; Uppercase ? :No ;

Table Definition

Container : CS ISO 10.4.x Version :

Table Name : RK_LAY_RTS Alias : RLR
 Display Title :

Volumes

Start Rows : End Rows :

Storage

Index-organized ? No

Column Summary

<u>Col.Seq.</u>	<u>Column</u>	<u>Nulls ?</u>	<u>Type</u>
10	REFUND_AMOUNT	NULL	VARCHAR2 (75)
20	RESTOCKING_FEE	NULL	VARCHAR2 (75)
30	AI_TRN	NOT NULL	VARCHAR2 (128)
40	ORGN_LAY_ID	NULL	VARCHAR2 (50)

Primary Key

<u>Name</u>	<u>Column</u>
PK_RK_LAY_RTS	AI_TRN

Foreign KeysRLR_RLY_FK

ORGN_LAY_ID references RK_LAY.ID
 Transferable ? Yes Update Rule : Restricted
 Mandatory ? No Delete Rule : Restricted

RLR_RPN_FK

AI_TRN references RK_PAY_TRN.AI_TRN
 Transferable ? Yes Update Rule : Restricted
 Mandatory ? Yes Delete Rule : Restricted

Index Summary

<u>Name</u>	<u>Seq.</u>	<u>Column</u>	<u>Index Type</u>
RK_LAY_RTS_I1	1	ORGN_LAY_ID	NOT UNIQUE

Column Detail

10 REFUND_AMOUNT
 Optional ? :Yes ; Varchar2 (75) ;() ; ; Uppercase ? :No ; Default Value :0 ;
 20 RESTOCKING_FEE

Table Definition

Container : CS ISO 10.4.x Version :

Column Detail

Optional ? :Yes ; Varchar2 (75) ;() ; ; Uppercase ? :No ; Default Value :0 ;
30 AI_TRN
Optional ? :No ; Varchar2 (128) ;() ; ; Uppercase ? :No ;
40 ORGN_LAY_ID
Optional ? :Yes ; Varchar2 (50) ;() ; ; Uppercase ? :No ;

Table Definition

Container : CS ISO 10.4.x Version :

Table Name : RK_LCN_CODES Alias : RLC
Display Title :

Description : Defines the codes that can be used to define a specific location.

Volumes

Start Rows : End Rows :

Storage

Index-organized ? No

Column Summary

<u>Col.Seq.</u>	<u>Column</u>	<u>Nulls ?</u>	<u>Type</u>
10	ID_LCN_CODE	NOT NULL	VARCHAR2 (40)
20	CODE_DESC	NOT NULL	VARCHAR2 (128)

Primary Key

<u>Name</u>	<u>Column</u>
PK_RK_LCN_CODES	ID_LCN_CODE

Column Detail

10	ID_LCN_CODE	Optional ? :No ; Varchar2 (40) ;() ; ; Uppercase ? :No ; A code used for a generic descriptor for the location.
20	CODE_DESC	Optional ? :No ; Varchar2 (128) ;() ; ; Uppercase ? :No ; The name or a description of the code.

Table Definition

Container : CS ISO 10.4.x Version :

Table Name : RK_LOCK_RECORD Alias : RLD
 Display Title :

Description : Defines an activity locking record to be used in the logical locking of user level activities.

Volumes

Start Rows : End Rows :

Storage

Index-organized ? No

Column Summary

<u>Col.Seq.</u>	<u>Column</u>	<u>Nulls ?</u>	<u>Type</u>
10	ACTIVITY_ID	NOT NULL	VARCHAR2 (128)
20	ID_STR_RT	NOT NULL	VARCHAR2 (128)
30	ACTIVITY_TYPE	NOT NULL	NUMBER ()
40	SESS_ID	NOT NULL	VARCHAR2 (128)
50	ID_PRTY	NULL	VARCHAR2 (128)

Primary Key

<u>Name</u>	<u>Column</u>
PK_RK_LOCK_RECORD	ACTIVITY_ID ID_STR_RT ACTIVITY_TYPE

Column Detail

10 ACTIVITY_ID
 Optional ? :No ; Varchar2 (128) ;() ; ; Uppercase ? :No ;
 The identifier of the activity being performed.

20 ID_STR_RT
 Optional ? :No ; Varchar2 (128) ;() ; ; Uppercase ? :No ;
 The identifier of the current store against which the activity is being performed.

30 ACTIVITY_TYPE
 Optional ? :No ; Number () ;() ; ; Uppercase ? :No ;
 The type of activity being performed. Values are 1 - Container, 2 - Transfer in, 3 - Inventory adjustment, 4 - Transfer out, 5 - Stock Return, 6 - Stock count group, 7 - Stock count, 8 - Stock count event

40 SESS_ID
 Optional ? :No ; Varchar2 (128) ;() ; ; Uppercase ? :No ;
 A unique identifier for the current thread of work being executed.

Table Definition

Container : CS ISO 10.4.x Version :

Column Detail

50 ID_PRTY

Optional ? :Yes ; Varchar2 (128) ;() ; ; Uppercase ? :No ;

The id of the user performing the activity.

Table Definition

Container : CS ISO 10.4.x Version :

Table Name : RK_NO_SALE Alias : RNS
 Display Title :

Volumes

Start Rows : End Rows :

Storage

Index-organized ? No

Column Summary

<u>Col.Seq.</u>	<u>Column</u>	<u>Nulls ?</u>	<u>Type</u>
10	COMMENTS	NULL	VARCHAR2 (200)
20	AI_TRN	NOT NULL	VARCHAR2 (128)

Primary Key

<u>Name</u>	<u>Column</u>
PK_RK_NO_SALE	AI_TRN

Foreign Keys

RNS_RPN_FK

AI_TRN references RK_PAY_TRN.AI_TRN
 Transferable ? Yes Update Rule : Restricted
 Mandatory ? Yes Delete Rule : Restricted

Column Detail

10 COMMENTS
 Optional ? :Yes ; Varchar2 (200) ;() ; ; Uppercase ? :No ;
 20 AI_TRN
 Optional ? :No ; Varchar2 (128) ;() ; ; Uppercase ? :No ;

Table Definition

Container : CS ISO 10.4.x Version :

Table Name : RK_ORDERS Alias : ROR
 Display Title :

Description : This table contains one row for each purchase order per location that has been placed by the company. The purchase order may have been created via a merchandise system message or when a user starts to process a shipment in SIM. Completed purchase orders may be purged from the table via the PurgeData function.

Volumes

Start Rows : End Rows :

Storage

Index-organized ? No

Column Summary

<u>Col.Seq.</u>	<u>Column</u>	<u>Nulls ?</u>	<u>Type</u>
10	ORDER_ID	NOT NULL	VARCHAR2 (128)
20	ID_STR_RT	NOT NULL	VARCHAR2 (128)
30	ORDER_TYPE	NULL	VARCHAR2 (40)
40	TO_LOC_ROLE	NOT NULL	VARCHAR2 (4)
50	SOURCE_ID	NOT NULL	VARCHAR2 (128)
60	SOURCE_TYPE	NOT NULL	VARCHAR2 (4)
70	STATUS	NULL	NUMBER (4, 0)
80	NOT_BEFORE_DATE	NULL	DATE
90	NOT_AFTER_DATE	NULL	DATE
100	EARLIEST_SHIP_DATE	NULL	DATE
110	LATEST_SHIP_DATE	NULL	DATE
120	CREATE_DATE	NULL	DATE
130	RECEIVED_DATE	NULL	DATE
140	COMPLETE_DATE	NULL	DATE
150	RSS_CREATE_IND	NULL	CHAR (1)
160	CREATED_BY	NULL	VARCHAR2 (128)
170	COMMENT_DESC	NULL	VARCHAR2 (300)

Primary Key

<u>Name</u>	<u>Column</u>
PK_RK_ORDERS	ORDER_ID ID_STR_RT

Column Detail

10 ORDER_ID

Table Definition

Container : CS ISO 10.4.x Version :

Index Summary

<u>Name</u>	<u>Seq.</u>	<u>Column</u>	<u>Index Type</u>
RK_ORDERS_I1	0	ID_STR_RT	NOT UNIQUE

Column Detail

Optional ? :No ; Varchar2 (128) ;() ; ; Uppercase ? :No ;
A unique number identifying the order.

20 ID_STR_RT

Optional ? :No ; Varchar2 (128) ;() ; ; Uppercase ? :No ;
The location for which the inventory will be delivered for the order.

30 ORDER_TYPE

Optional ? :Yes ; Varchar2 (40) ;() ; ; Uppercase ? :No ;
The type of purchase order. (Not used by SIM)

40 TO_LOC_ROLE

Optional ? :No ; Varchar2 (4) ;() ; ; Uppercase ? :No ;
The role of the destination location. This could be either a store or warehouse.

50 SOURCE_ID

Optional ? :No ; Varchar2 (128) ;() ; ; Uppercase ? :No ;
The unique identifier of the source of the order or where the inventory will be coming from.

60 SOURCE_TYPE

Optional ? :No ; Varchar2 (4) ;() ; ; Uppercase ? :No ;
The role of the source. This can be either a supplier or warehouse.

70 STATUS

Optional ? :Yes ; Number (4, 0) ;() ; ; Uppercase ? :No ;
Status of the purchase order. Valid values are 0 = UNKNOWN, 100 = APPROVED, and 1000 = CLOSED.

80 NOT_BEFORE_DATE

Optional ? :Yes ; Date ;() ; ; Uppercase ? :No ;
Earliest date that the inventory would arrive for the order.

90 NOT_AFTER_DATE

Optional ? :Yes ; Date ;() ; ; Uppercase ? :No ;
Latest date that the inventory would arrive for the order.

100 EARLIEST_SHIP_DATE

Optional ? :Yes ; Date ;() ; ; Uppercase ? :No ;
Earliest date that the inventory would be shipped from the source.

110 LATEST_SHIP_DATE

Optional ? :Yes ; Date ;() ; ; Uppercase ? :No ;

Table Definition

Container : CS ISO 10.4.x Version :

Column Detail

120 CREATE_DATE

Optional ? :Yes ; Date ;() ; ; Uppercase ? :No ;

The date of when all items were received on the order.

130 RECEIVED_DATE

Optional ? :Yes ; Date ;() ; ; Uppercase ? :No ;

The date that the first items where received on the order.

140 COMPLETE_DATE

Optional ? :Yes ; Date ;() ; ; Uppercase ? :No ;

The date of when all items were received on the order.

150 RSS_CREATE_IND

Optional ? :Yes ; Char (1) ;() ; ; Uppercase ? :No ;

Indicates if the order was created via an user through the SIM application.
Valid values are 'Y' and 'N'.

160 CREATED_BY

Optional ? :Yes ; Varchar2 (128) ;() ; ; Uppercase ? :No ;

User id of the originator of the purchase order.

170 COMMENT_DESC

Optional ? :Yes ; Varchar2 (300) ;() ; ; Uppercase ? :No ;

Description and/or comments associated with the Purchase Order.

Table Definition

Container : CS ISO 10.4.x Version :

Table Name : RK_ORDER_ITM Alias : ROM
 Display Title :

Description : This table contains one line for each unique item that is included on a purchase order.

Volumes

Start Rows : End Rows :

Storage

Index-organized ? No

Column Summary

<u>Col.Seq.</u>	<u>Column</u>	<u>Nulls ?</u>	<u>Type</u>
10	ORDER_ID	NOT NULL	VARCHAR2 (128)
20	ID_STR_RT	NOT NULL	VARCHAR2 (128)
30	TO_LOC_ROLE	NOT NULL	VARCHAR2 (20)
40	ID_ITM	NOT NULL	VARCHAR2 (128)
50	QUANTITY_EXPECTED	NULL	NUMBER (20, 4)
60	QUANTITY_RECEIVED	NULL	NUMBER (20, 4)
70	REFERENCE_ITEM	NULL	VARCHAR2 (128)
80	SUP_PACK_SIZE	NULL	NUMBER (10, 2)
90	TSF_PO_LINK_ID	NULL	VARCHAR2 (128)
100	UNIT_COST	NULL	VARCHAR2 (75)

Primary Key

<u>Name</u>	<u>Column</u>
PK_RK_ORDER_ITM	ORDER_ID ID_STR_RT ID_ITM

Foreign Keys

ROM_ROR_FK

ORDER_ID references RK_ORDERS.ORDER_ID
 ID_STR_RT references RK_ORDERS.ID_STR_RT
 Transferable ? Yes Update Rule : Restricted
 Mandatory ? Yes Delete Rule : Cascades

Index Summary

<u>Name</u>	<u>Seq.</u>	<u>Column</u>	<u>Index Type</u>
RK_ORDER_ITM_I1	0	ID_ITM	NOT UNIQUE

Table Definition

Container : CS ISO 10.4.x Version :

Column Detail

10 ORDER_ID
Optional ? :No ; Varchar2 (128) ;() ; ; Uppercase ? :No ;
A unique number identifying the order.

20 ID_STR_RT
Optional ? :No ; Varchar2 (128) ;() ; ; Uppercase ? :No ;
The location for which the inventory will be delivered for the order.

30 TO_LOC_ROLE
Optional ? :No ; Varchar2 (20) ;() ; ; Uppercase ? :No ;
The role of the destination location. This could be either a store or warehouse.

40 ID_ITM
Optional ? :No ; Varchar2 (128) ;() ; ; Uppercase ? :No ;
Unique identifier of the item that is on the purchase order.

50 QUANTITY_EXPECTED
Optional ? :Yes ; Number (20, 4) ;() ; ; Uppercase ? :No ;
Number of single units expected on the order.

60 QUANTITY_RECEIVED
Optional ? :Yes ; Number (20, 4) ;() ; ; Uppercase ? :No ;
Number of single units received by SIM to the current date.

70 REFERENCE_ITEM
Optional ? :Yes ; Varchar2 (128) ;() ; ; Uppercase ? :No ;
RMS/RIB use only.

80 SUP_PACK_SIZE
Optional ? :Yes ; Number (10, 2) ;() ; ; Uppercase ? :No ;
Size of the pack coming from the supplier.

90 TSF_PO_LINK_ID
Optional ? :Yes ; Varchar2 (128) ;() ; ; Uppercase ? :No ;
RMS/RIB use only.

100 UNIT_COST
Optional ? :Yes ; Varchar2 (75) ;() ; ; Uppercase ? :No ;
The unit cost of the item for this specific purchase order.

Table Definition

Container : CS ISO 10.4.x Version :

Table Name : RK_PAID_OUT Alias : RPO
 Display Title :

Volumes

Start Rows : End Rows :

Storage

Index-organized ? No

Column Summary

<u>Col.Seq.</u>	<u>Column</u>	<u>Nulls ?</u>	<u>Type</u>
10	TYPE_CODE	NULL	VARCHAR2 (100)
20	AMOUNT	NULL	VARCHAR2 (75)
30	COMMENTS	NULL	VARCHAR2 (200)
40	AI_TRN	NOT NULL	VARCHAR2 (128)

Primary Key

<u>Name</u>	<u>Column</u>
PK_RK_PAID_OUT	AI_TRN

Foreign Keys

RPO_RPN_FK

AI_TRN references RK_PAY_TRN.AI_TRN
 Transferable ? Yes Update Rule : Restricted
 Mandatory ? Yes Delete Rule : Restricted

Column Detail

10	TYPE_CODE	Optional ? :Yes ; Varchar2 (100) ;() ; ; Uppercase ? :No ;
20	AMOUNT	Optional ? :Yes ; Varchar2 (75) ;() ; ; Uppercase ? :No ; Default Value :0 ;
30	COMMENTS	Optional ? :Yes ; Varchar2 (200) ;() ; ; Uppercase ? :No ;
40	AI_TRN	Optional ? :No ; Varchar2 (128) ;() ; ; Uppercase ? :No ;

Table Definition

Container : CS ISO 10.4.x Version :

Table Name : RK_PAY_SUM Alias : RPS
 Display Title :

Volumes

Start Rows : End Rows :

Storage

Index-organized ? No

Column Summary

<u>Col.Seq.</u>	<u>Column</u>	<u>Nulls ?</u>	<u>Type</u>
10	ID	NOT NULL	VARCHAR2 (50)
20	PAYMENT_DATE	NOT NULL	DATE
30	REGISTER_ID	NULL	VARCHAR2 (50)
40	PAYMENT_TYPE	NULL	VARCHAR2 (50)
50	PAYMENT_TOTAL	NULL	VARCHAR2 (75)
60	ID_STR_RT	NULL	VARCHAR2 (128)
70	ID_EM	NULL	VARCHAR2 (128)

Primary Key

<u>Name</u>	<u>Column</u>
PK_RK_PAY_SUM	ID

Foreign Keys

RPS_PEM_FK

ID_EM references PA_EM.ID_EM
 Transferable ? Yes Update Rule : Restricted
 Mandatory ? No Delete Rule : Restricted

RPS_PSL_FK

ID_STR_RT references PA_STR_RTL.ID_STR_RT
 Transferable ? Yes Update Rule : Restricted
 Mandatory ? No Delete Rule : Restricted

Index Summary

<u>Name</u>	<u>Seq.</u>	<u>Column</u>	<u>Index Type</u>
RK_PAY_SUM_I1	1	ID_EM	NOT UNIQUE
RK_PAY_SUM_I2	1	ID_STR_RT	NOT UNIQUE

Table Definition

Container : CS ISO 10.4.x Version :

Column Detail

10 ID

Optional ? :No ; Varchar2 (50) ;() ; ; Uppercase ? :No ;

20 PAYMENT_DATE

Optional ? :No ; Date ;() ; ; Uppercase ? :No ;

30 REGISTER_ID

Optional ? :Yes ; Varchar2 (50) ;() ; ; Uppercase ? :No ;

40 PAYMENT_TYPE

Optional ? :Yes ; Varchar2 (50) ;() ; ; Uppercase ? :No ;

50 PAYMENT_TOTAL

Optional ? :Yes ; Varchar2 (75) ;() ; ; Uppercase ? :No ; Default Value :0 ;

60 ID_STR_RT

Optional ? :Yes ; Varchar2 (128) ;() ; ; Uppercase ? :No ;

70 ID_EM

Optional ? :Yes ; Varchar2 (128) ;() ; ; Uppercase ? :No ;

Table Definition

Container : CS ISO 10.4.x Version :

Table Name : RK_PAY_TRN Alias : RPN
 Display Title :

Volumes

Start Rows : End Rows :

Storage

Index-organized ? No

Column Summary

<u>Col.Seq.</u>	<u>Column</u>	<u>Nulls ?</u>	<u>Type</u>
10	PAY_TYPES	NULL	VARCHAR2 (1024)
20	TOTAL_AMT	NULL	VARCHAR2 (75)
30	CUST_ID	NULL	VARCHAR2 (50)
40	AI_TRN	NOT NULL	VARCHAR2 (128)
50	TYPE_ID	NULL	VARCHAR2 (60)

Primary Key

<u>Name</u>	<u>Column</u>
PK_RK_PAY_TRN	AI_TRN

Foreign Keys

RPN_CTN_FK

TYPE_ID references CO_TYP_TRN.TY_TRN
 Transferable ? Yes Update Rule : Restricted
 Mandatory ? No Delete Rule : Restricted

RPN_TTR_FK

AI_TRN references TR_TRN.AI_TRN
 Transferable ? Yes Update Rule : Restricted
 Mandatory ? Yes Delete Rule : Restricted

Index Summary

<u>Name</u>	<u>Seq.</u>	<u>Column</u>	<u>Index Type</u>
RK_PAY_TRN_I1	1	TYPE_ID	NOT UNIQUE

Column Detail

10 PAY_TYPES
 Optional ? :Yes ; Varchar2 (1024) ; () ; ; Uppercase ? :No ;

Table Definition

Container : CS ISO 10.4.x Version :

Column Detail

20 TOTAL_AMT

Optional ? :Yes ; Varchar2 (75) ;() ; ; Uppercase ? :No ; Default Value :0 ;

30 CUST_ID

Optional ? :Yes ; Varchar2 (50) ;() ; ; Uppercase ? :No ;

40 AI_TRN

Optional ? :No ; Varchar2 (128) ;() ; ; Uppercase ? :No ;

50 TYPE_ID

Optional ? :Yes ; Varchar2 (60) ;() ; ; Uppercase ? :No ;

Table Definition

Container : CS ISO 10.4.x Version :

Table Name : RK_PICK_LIST	Alias : RPC
	Display Title : Rk Pick List

Description : This table will contain one record for each replenishment pick list

Volumes

Start Rows : End Rows :

Storage

Index-organized ? No

Column Summary

<u>Col.Seq.</u>	<u>Column</u>	<u>Nulls ?</u>	<u>Type</u>
10	PICK_LIST_ID	NOT NULL	VARCHAR2 (128)
20	STORE_ID	NOT NULL	VARCHAR2 (128)
30	STATUS	NULL	CHAR (1)
40	PICK_LIST_TYPE	NULL	CHAR (1)
50	USER_ID	NULL	VARCHAR2 (128)
60	AMOUNT_TO_PICK	NULL	NUMBER (20, 4)
70	REPLEN_GROUP_ID	NOT NULL	NUMBER (12)
80	CREATE_DATETIME	NOT NULL	DATE
90	POST_DATE	NULL	DATE
100	UOM	NULL	VARCHAR2 (20)

Primary Key

<u>Name</u>	<u>Column</u>
PK RK PICK LIST	PICK LIST ID

Foreign Keys

RPC_PSL_FK

STORE_ID	references	PA_STR_RTL.ID_STR_RT
Transferable ?	Yes	Update Rule : Restricted
Mandatory ?	Yes	Delete Rule : Restricted

RPC_RSP_FK

REPLEN_GROUP_ID	references	RK_STK_CT_GRP.STK_CT_GRP_ID
Transferable ?	Yes	Update Rule : Restricted
Mandatory ?	Yes	Delete Rule : Restricted

Column Detail

Container : CS ISO 10.4.x Version :

Index Summary

<u>Name</u>	<u>Seq.</u>	<u>Column</u>	<u>Index Type</u>
RK_PICK_LIST_I1	10	STORE_ID	NOT UNIQUE
RK_PICK_LIST_I2	10	REPLEN_GROUP_ID	NOT UNIQUE

Column Detail

10 PICK_LIST_ID
Optional ? :No ; Varchar2 (128) ;() ; ; Uppercase ? :No ;
the unique id for this pick list

20 STORE_ID
Optional ? :No ; Varchar2 (128) ;() ; ; Uppercase ? :No ;
the id of the store that this pick list is associated with

30 STATUS
Optional ? :Yes ; Char (1) ;() ; ; Uppercase ? :No ;
the status of the pick list

40 PICK_LIST_TYPE
Optional ? :Yes ; Char (1) ;() ; ; Uppercase ? :No ;
the type of pick list.
'W' is within day, 'E' is end of day

50 USER_ID
Optional ? :Yes ; Varchar2 (128) ;() ; ; Uppercase ? :No ;
the id of the user that created the pick list

60 AMOUNT_TO_PICK
Optional ? :Yes ; Number (20, 4) ;() ; ; Uppercase ? :No ;
the total number of items to be picked

70 REPLEN_GROUP_ID
Optional ? :No ; Number (12) ;() ; ; Uppercase ? :No ;
the product group associated with this pick list

80 CREATE_DATETIME
Optional ? :No ; Date ;() ; ; Uppercase ? :No ;
the date and time that the pick list was created

90 POST_DATE
Optional ? :Yes ; Date ;() ; ; Uppercase ? :No ;
the date when the pick list was first posted

Table Definition

Container : CS ISO 10.4.x Version :

Column Detail

100 UOM

Optional ? :Yes ; Varchar2 (20) ;() ; ; Uppercase ? :No ;
unit of measure for the pick list

Table Definition

Container : CS ISO 10.4.x Version :

Table Name : RK_PICK_LIST_LINE_ITEM Alias : RKP
 Display Title : Rk Pick List Line Item

Description : This table will contain one record for line item in each pick list.
 The PICK_LIST_ID field identifies the pick list that each line item belongs to.

Volumes

Start Rows : End Rows :

Storage

Index-organized ? No

Column Summary

<u>Col.Seq.</u>	<u>Column</u>	<u>Nulls ?</u>	<u>Type</u>
10	PICK_LIST_ID	NOT NULL	VARCHAR2 (128)
20	ITEM_ID	NOT NULL	VARCHAR2 (128)
30	ACTUAL_PICK_AMOUNT	NULL	NUMBER (20, 4)
40	PICK_FROM	NOT NULL	CHAR (1)
50	SHIPMENT_ID	NULL	VARCHAR2 (128)
60	QUANTITY	NULL	NUMBER (20, 4)
70	PACK_SIZE	NULL	NUMBER (10, 2)
80	UNIT_OF_MEASURE	NULL	VARCHAR2 (40)
90	COMMENT_DESC	NULL	VARCHAR2 (300)

Primary Key

<u>Name</u>	<u>Column</u>
PK_RK_PICK_LIST_LINE_ITEM	PICK_LIST_ID ITEM_ID PICK_FROM

Foreign Keys

RKP_AIM_FK

ITEM_ID references AS_ITM.ID_ITM
 Transferable ? Yes Update Rule : Restricted
 Mandatory ? Yes Delete Rule : Restricted

RKP_RPC_FK

PICK_LIST_ID references RK_PICK_LIST.PICK_LIST_ID
 Transferable ? Yes Update Rule : Restricted
 Mandatory ? Yes Delete Rule : Cascades

Table Definition

Container : CS ISO 10.4.x Version :

Index Summary

<u>Name</u>	<u>Seq.</u>	<u>Column</u>	<u>Index Type</u>
RK_PICK_LIST_LINE_ITEM_I1	10	ITEM_ID	NOT UNIQUE

Column Detail

10	PICK_LIST_ID	Optional ? :No ; Varchar2 (128) ;() ; ; Uppercase ? :No ; the pick list that this line item is associated with
20	ITEM_ID	Optional ? :No ; Varchar2 (128) ;() ; ; Uppercase ? :No ; the id of the item
30	ACTUAL_PICK_AMOUNT	Optional ? :Yes ; Number (20, 4) ;() ; ; Uppercase ? :No ; the actual amount that was picked
40	PICK_FROM	Optional ? :No ; Char (1) ;() ; ; Uppercase ? :No ; where to pick the stock from
50	SHIPMENT_ID	Optional ? :Yes ; Varchar2 (128) ;() ; ; Uppercase ? :No ; the shipment associated with this line item
60	QUANTITY	Optional ? :Yes ; Number (20, 4) ;() ; ; Uppercase ? :No ; the number of items to be picked
70	PACK_SIZE	Optional ? :Yes ; Number (10, 2) ;() ; ; Uppercase ? :No ; the pack size for the item to be picked
80	UNIT_OF_MEASURE	Optional ? :Yes ; Varchar2 (40) ;() ; ; Uppercase ? :No ; the unit of measure that the quantity and actual pick amount represents. 'EA' for eaches. 'CASES' for cases
90	COMMENT_DESC	Optional ? :Yes ; Varchar2 (300) ;() ; ; Uppercase ? :No ; the description comment for this line item

Table Definition

Container : CS ISO 10.4.x Version :

Table Name : RK_POOL_STORES Alias : RPE
 Display Title :

Description : Defines the SIM buddy store relationship for all SIM stores.

Volumes

Start Rows : End Rows :

Storage

Index-organized ? No

Column Summary

<u>Col.Seq.</u>	<u>Column</u>	<u>Nulls ?</u>	<u>Type</u>
10	ID_STR_PRIMARY	NOT NULL	VARCHAR2 (128)
20	ID_STR_MEMBER	NOT NULL	VARCHAR2 (128)

Primary Key

<u>Name</u>	<u>Column</u>
PK_RK_POOL_STORES	ID_STR_PRIMARY ID_STR_MEMBER

Foreign Keys

RPE_PSL_FK

ID_STR_PRIMARY	references	PA_STR_RTL.ID_STR_RT
Transferable ?	Yes	Update Rule : Restricted
Mandatory ?	Yes	Delete Rule : Cascades

RPE_PSL_FK2

ID_STR_MEMBER	references	PA_STR_RTL.ID_STR_RT
Transferable ?	Yes	Update Rule : Restricted
Mandatory ?	Yes	Delete Rule : Restricted

Index Summary

<u>Name</u>	<u>Seq.</u>	<u>Column</u>	<u>Index Type</u>
RK_POOL_STORES_I1	10	ID_STR_MEMBER	NOT UNIQUE

Column Detail

10 ID_STR_PRIMARY

Optional ? :No ; Varchar2 (128) ;() ; ; Uppercase ? :No ;

The store id of the store that is creating the buddy list. All ID_STR_MEMBER
 paired with this store id are in its buddy store.

Table Definition

Container : CS ISO 10.4.x Version :

Column Detail

20 ID_STR_MEMBER

Optional ? :No ; Varchar2 (128) ;() ; ; Uppercase ? :No ;

Store id of all buddy stores defined for the primary store.

Table Definition

Container : CS ISO 10.4.x Version :

Table Name : RK_POSMOD_DNLD_RERUN_TEMP Alias :
Display Title : RK_POSMOD_DNLD_RERUN_TEMP

Description : Temp table for rerun of posmod parser

Volumes

Start Rows : End Rows :

Storage

Index-organized ? No

Column Summary

<u>Col.Seq.</u>	<u>Column</u>	<u>Nulls ?</u>	<u>Type</u>
10	FILE_NAME	NULL	VARCHAR2 (100)
20	STORE_ID	NULL	NUMBER (10)
30	FDETL_LINE_NUM_ORIG	NULL	NUMBER (10)
40	LINE_CONTENT	NULL	VARCHAR2 (500)

Column Detail

10 FILE_NAME
Optional ? :Yes ; Varchar2 (100) ;() ; ; Uppercase ? :No ;
POSMOD FILE NAME

20 STORE_ID
Optional ? :Yes ; Number (10) ;() ; ; Uppercase ? :No ;
STOREID INVOLVED

30 FDETL_LINE_NUM_ORIG
Optional ? :Yes ; Number (10) ;() ; ; Uppercase ? :No ;
LINE NO IN FILE

40 LINE_CONTENT
Optional ? :Yes ; Varchar2 (500) ;() ; ; Uppercase ? :No ;
DESCRIPTION

Table Definition

Container : CS ISO 10.4.x Version :

Table Name : RK_POS_LAY Alias : RPY
 Display Title :

Volumes

Start Rows : End Rows :

Storage

Index-organized ? No

Column Summary

<u>Col.Seq.</u>	<u>Column</u>	<u>Nulls ?</u>	<u>Type</u>
10	DEPOSIT_PERCENT	NULL	NUMBER (9, 4)
20	RESTOCKING_PERCENT	NULL	NUMBER (9, 4)
30	RESTOCKING_FREE	NULL	NUMBER (1, 0)
40	DESIRED_AMOUNT_DUE	NULL	VARCHAR2 (75)
50	PAYMENT_FREQUENCY	NULL	NUMBER (3, 0)
60	LAYAWAY_ID	NULL	VARCHAR2 (50)
70	AI_TRN	NOT NULL	VARCHAR2 (128)

Primary Key

<u>Name</u>	<u>Column</u>
PK_RK_POS_LAY	AI_TRN

Foreign Keys

RPY_TRT_FK

AI_TRN references TR_RTL.AI_TRN
 Transferable ? Yes Update Rule : Restricted
 Mandatory ? Yes Delete Rule : Restricted

Column Detail

10 DEPOSIT_PERCENT
 Optional ? :Yes ; Number (9, 4) ;() ; ; Uppercase ? :No ;

20 RESTOCKING_PERCENT
 Optional ? :Yes ; Number (9, 4) ;() ; ; Uppercase ? :No ;

30 RESTOCKING_FREE
 Optional ? :Yes ; Number (1, 0) ;() ; ; Uppercase ? :No ;

40 DESIRED_AMOUNT_DUE
 Optional ? :Yes ; Varchar2 (75) ;() ; ; Uppercase ? :No ; Default Value :0 ;

50 PAYMENT_FREQUENCY

Table Definition

Container : CS ISO 10.4.x Version :

Column Detail

Optional ? :Yes ; Number (3, 0) ;() ; ; Uppercase ? :No ;
60 LAYAWAY_ID
Optional ? :Yes ; Varchar2 (50) ;() ; ; Uppercase ? :No ;
70 AI_TRN
Optional ? :No ; Varchar2 (128) ;() ; ; Uppercase ? :No ;

Table Definition

Container : CS ISO 10.4.x Version :

Table Name : RK_POS_LN_ITM_DTL Alias : RPL
 Display Title :

Volumes

Start Rows : End Rows :

Storage

Index-organized ? No

Column Summary

<u>Col.Seq.</u>	<u>Column</u>	<u>Nulls ?</u>	<u>Type</u>
10	SEQUENCE_NUMBER	NOT NULL	NUMBER (3, 0)
20	NET_AMT	NULL	VARCHAR2 (75)
30	TAX_AMT	NULL	VARCHAR2 (75)
40	MANUAL_TAX_AMT	NULL	VARCHAR2 (75)
50	REGIONAL_TAX_AMT	NULL	VARCHAR2 (75)
60	DEAL_MKDN_AMT	NULL	VARCHAR2 (75)
70	USER_ENTERED_FL	NULL	NUMBER (1, 0)
80	MAN_REG_TAX_AMT	NULL	VARCHAR2 (75)
90	GIFT_CERT_ID	NULL	VARCHAR2 (100)
100	SALE_RETURNED	NULL	NUMBER (1, 0)
110	AI_TRN	NOT NULL	VARCHAR2 (128)
120	AI_LN_ITM	NOT NULL	NUMBER ()
130	DEAL_ID	NULL	VARCHAR2 (50)
140	VAT_AMT	NULL	VARCHAR2 (75)

Primary Key

<u>Name</u>	<u>Column</u>
PK_RK_POS_LN_ITM_DTL	AI_TRN
	AI_LN_ITM
	SEQUENCE_NUMBER

Foreign Keys

RPL_TLM_FK

AI_TRN references TR_LTM_RTL_TRN.AI_TRN
 AI_LN_ITM references TR_LTM_RTL_TRN.AI_LN_ITM
 Transferable ? Yes Update Rule : Restricted
 Mandatory ? Yes Delete Rule : Restricted

Column Detail

Table Definition

Container : CS ISO 10.4.x Version :

Column Detail

```
10  SEQUENCE_NUMBER
    Optional ? :No ; Number (3, 0) ;() ; ; Uppercase ? :No ;

20  NET_AMT
    Optional ? :Yes ; Varchar2 (75) ;() ; ; Uppercase ? :No ; Default Value :0 ;

30  TAX_AMT
    Optional ? :Yes ; Varchar2 (75) ;() ; ; Uppercase ? :No ; Default Value :0 ;

40  MANUAL_TAX_AMT
    Optional ? :Yes ; Varchar2 (75) ;() ; ; Uppercase ? :No ; Default Value :0 ;

50  REGIONAL_TAX_AMT
    Optional ? :Yes ; Varchar2 (75) ;() ; ; Uppercase ? :No ; Default Value :0 ;

60  DEAL_MKDN_AMT
    Optional ? :Yes ; Varchar2 (75) ;() ; ; Uppercase ? :No ; Default Value :0 ;

70  USER_ENTERED_FL
    Optional ? :Yes ; Number (1, 0) ;() ; ; Uppercase ? :No ;

80  MAN_REG_TAX_AMT
    Optional ? :Yes ; Varchar2 (75) ;() ; ; Uppercase ? :No ; Default Value :0 ;

90  GIFT_CERT_ID
    Optional ? :Yes ; Varchar2 (100) ;() ; ; Uppercase ? :No ;

100 SALE_RETURNED
    Optional ? :Yes ; Number (1, 0) ;() ; ; Uppercase ? :No ;

110 AI_TRN
    Optional ? :No ; Varchar2 (128) ;() ; ; Uppercase ? :No ;

120 AI_LN_ITM
    Optional ? :No ; Number () ;() ; ; Uppercase ? :No ;

130 DEAL_ID
    Optional ? :Yes ; Varchar2 (50) ;() ; ; Uppercase ? :No ;

140 VAT_AMT
    Optional ? :Yes ; Varchar2 (75) ;() ; ; Uppercase ? :No ; Default Value :0 ;
```

Table Definition

Container : CS ISO 10.4.x Version :

Table Name : RK_POS_LN_ITM_TYP Alias : RPP
Display Title :Volumes

Start Rows : End Rows :

Storage

Index-organized ? No

Column Summary

<u>Col.Seq.</u>	<u>Column</u>	<u>Nulls ?</u>	<u>Type</u>
10	POS_LINE_ITEM_TYPE_ID	NOT NULL	NUMBER (3, 0)
20	POS_LINE_ITEM_TYPE_DESC	NULL	VARCHAR2 (100)

Primary Key

<u>Name</u>	<u>Column</u>
PK_RK_POS_LN_ITM_TYP	POS_LINE_ITEM_TYPE_ID

Column Detail

10	POS_LINE_ITEM_TYPE_ID	Optional ? :No ; Number (3, 0) ;() ; ; Uppercase ? :No ;
20	POS_LINE_ITEM_TYPE_DESC	Optional ? :Yes ; Varchar2 (100) ;() ; ; Uppercase ? :No ;

Table Definition

Container : CS ISO 10.4.x Version :

Table Name : RK_PRICE_CHANGE Alias : RPH
 Display Title : RK_PRICE_CHANGE

Description : Price changes

Volumes

Start Rows : End Rows :

Storage

Index-organized ? No

Column Summary

<u>Col.Seq.</u>	<u>Column</u>	<u>Nulls ?</u>	<u>Type</u>
10	ID_STR_RT	NOT NULL	VARCHAR2 (128)
20	ID_ITM	NOT NULL	VARCHAR2 (128)
30	EFFECTIVE_DATE	NOT NULL	DATE
40	END_DATE	NULL	DATE
50	DESCRIPTION	NOT NULL	NUMBER (3)
60	PRICE_CHANGE_TYPE	NOT NULL	NUMBER (3)
70	NEW_PRICE	NOT NULL	VARCHAR2 (75)
80	STATUS	NOT NULL	VARCHAR2 (1)
90	PROM_ID	NULL	NUMBER (10)

Primary Key

<u>Name</u>	<u>Column</u>
PK_RK_PRICE_CHANGE	ID_STR_RT ID_ITM EFFECTIVE_DATE DESCRIPTION NEW_PRICE

Foreign Keys

RPH_AIM_FK

ID_ITM references AS_ITM.ID_ITM
 Transferable ? Yes Update Rule : Restricted
 Mandatory ? Yes Delete Rule : Restricted

RPH_PSL_FK

ID_STR_RT references PA_STR_RTL.ID_STR_RT
 Transferable ? Yes Update Rule : Restricted
 Mandatory ? Yes Delete Rule : Restricted

Column Detail

Table Definition

Container : CS ISO 10.4.x Version :

Index Summary

<u>Name</u>	<u>Seq.</u>	<u>Column</u>	<u>Index Type</u>
RK_PRICE_CHANGE_I1	10	ID_ITM	NOT UNIQUE

Column Detail

10 ID_STR_RT
Optional ? :No ; Varchar2 (128) ;() ; ; Uppercase ? :No ;
Store id

20 ID_ITM
Optional ? :No ; Varchar2 (128) ;() ; ; Uppercase ? :No ;
Unique id for the item

30 EFFECTIVE_DATE
Optional ? :No ; Date ;() ; ; Uppercase ? :No ;
Price Change Start Date

40 END_DATE
Optional ? :Yes ; Date ;() ; ; Uppercase ? :No ;
Price Change End Date (null if it is a Permanent Price Change)

50 DESCRIPTION
Optional ? :No ; Number (3) ;() ; ; Uppercase ? :No ;
Price Change Description : PROMOTION / PERMANENT / CLEARANCE

60 PRICE_CHANGE_TYPE
Optional ? :No ; Number (3) ;() ; ; Uppercase ? :No ;
If Price Change from SIM to RMS : REQUEST , If Price Change from RMS to SIM:
PRICE_CHANGE

70 NEW_PRICE
Optional ? :No ; Varchar2 (75) ;() ; ; Uppercase ? :No ;
Item Price after Price Change

80 STATUS
Optional ? :No ; Varchar2 (1) ;() ; ; Uppercase ? :No ;
Valid statuses : ACTIVE, APPROVED, COMPLETED, PENDING, REJECTED, TICKET_LIST

90 PROM_ID
Optional ? :Yes ; Number (10) ;() ; ; Uppercase ? :No ;
Promotion Id

Table Definition

Container : CS ISO 10.4.x Version :

Table Name : RK_PRICE_ZONE Alias : RPZ
 Display Title :

Description : This table maps each store to a price zone and price zone group.

Volumes

Start Rows : End Rows :

Storage

Index-organized ? No

Column Summary

<u>Col.Seq.</u>	<u>Column</u>	<u>Nulls ?</u>	<u>Type</u>
10	ID_STR_RT	NOT NULL	VARCHAR2 (128)
20	ZONE_GROUP_ID	NOT NULL	VARCHAR2 (128)
30	ZONE_ID	NOT NULL	VARCHAR2 (128)
40	CURRENCY_CODE	NOT NULL	VARCHAR2 (50)
50	PRICING_LEVEL	NULL	VARCHAR2 (1)

Primary Key

<u>Name</u>	<u>Column</u>
PK_RK_PRICE_ZONE	ID_STR_RT ZONE_GROUP_ID ZONE_ID

Column Detail

10 ID_STR_RT
 Optional ? :No ; Varchar2 (128) ;() ; ; Uppercase ? :No ;
 A unique identifier of the location.

20 ZONE_GROUP_ID
 Optional ? :No ; Varchar2 (128) ;() ; ; Uppercase ? :No ;
 Contains the price zone group identifier.

30 ZONE_ID
 Optional ? :No ; Varchar2 (128) ;() ; ; Uppercase ? :No ;
 Contains the price zone identifier.

40 CURRENCY_CODE
 Optional ? :No ; Varchar2 (50) ;() ; ; Uppercase ? :No ;
 Currency code used by the price zone group store combination.

50 PRICING_LEVEL

Table Definition

Container : CS ISO 10.4.x Version :

Column Detail

Optional ? :Yes ; Varchar2 (1) ;() ; ; Uppercase ? :No ;
Pricing level

Table Definition

Container : CS ISO 10.4.x Version :

Table Name : RK_PRINTER_TYPE Alias : RRY
Display Title : RK_PRINTER_TYPE

Description : The set of distinct PRINTER TYPEs used to categorize how RETAIL STORE
PRINTERS are used.

Volumes

Start Rows : End Rows :

Storage

Index-organized ? No

Column Summary

<u>Col.Seq.</u>	<u>Column</u>	<u>Nulls ?</u>	<u>Type</u>
10	PRINTER_TYPE	NOT NULL	NUMBER (3)
20	PRINTER_TYPE_DESCRIPTION	NOT NULL	VARCHAR2 (100)

Primary Key

<u>Name</u>	<u>Column</u>
PK_RK_PRINTER_TYPE	PRINTER_TYPE

Column Detail

10 PRINTER_TYPE
Optional ? :No ; Number (3) ;() ; ; Uppercase ? :No ;
A unique code which represents a distinct PRINTER TYPE used to categorize
RETAIL STORE PRINTERS.

20 PRINTER_TYPE_DESCRIPTION
Optional ? :No ; Varchar2 (100) ;() ; ; Uppercase ? :No ;
A narrative that describes the given PRINTER TYPE.

Table Definition

Container : CS ISO 10.4.x Version :

Table Name : RK_PRM_IT Alias : RPI
 Display Title :

Volumes

Start Rows : End Rows :

Storage

Index-organized ? No

Column Summary

<u>Col.Seq.</u>	<u>Column</u>	<u>Nulls ?</u>	<u>Type</u>
10	ID_RU_PRDV	NOT NULL	VARCHAR2 (128)
20	CURRENCY_CODE	NOT NULL	VARCHAR2 (50)
30	TRIGGER_QTY	NULL	NUMBER (3, 0)
40	TRIGGER_AMT	NULL	VARCHAR2 (75)

Primary Key

<u>Name</u>	<u>Column</u>
PK_RK_PRM_IT	ID_RU_PRDV CURRENCY_CODE

Foreign Keys

RPI_RUP_FK

ID_RU_PRDV references RU_PRDV.ID_RU_PRDV
 Transferable ? Yes Update Rule : Restricted
 Mandatory ? Yes Delete Rule : Restricted

Column Detail

10 ID_RU_PRDV
 Optional ? :No ; Varchar2 (128) ;() ; ; Uppercase ? :No ;

20 CURRENCY_CODE
 Optional ? :No ; Varchar2 (50) ;() ; ; Uppercase ? :No ;

30 TRIGGER_QTY
 Optional ? :Yes ; Number (3, 0) ;() ; ; Uppercase ? :No ;

40 TRIGGER_AMT
 Optional ? :Yes ; Varchar2 (75) ;() ; ; Uppercase ? :No ; Default Value :0 ;

Table Definition

Container : CS ISO 10.4.x Version :

Table Name : RK_PRM_ITM Alias : RPR
 Display Title :

Volumes

Start Rows : End Rows :

Storage

Index-organized ? No

Column Summary

<u>Col.Seq.</u>	<u>Column</u>	<u>Nulls ?</u>	<u>Type</u>
10	ID_ITM	NOT NULL	VARCHAR2 (128)
20	CURRENCY_CODE	NOT NULL	VARCHAR2 (50)
30	ID_RU_PRDV	NOT NULL	VARCHAR2 (128)
40	ID_STR_RT	NOT NULL	VARCHAR2 (128)

Primary Key

<u>Name</u>	<u>Column</u>
PK_RK_PRM_ITM	ID_ITM CURRENCY_CODE ID_RU_PRDV ID_STR_RT

Foreign Keys

RPR_AIR_FK

ID_ITM references AS_ITM_RTL_STR.ID_ITM
 CURRENCY_CODE references AS_ITM_RTL_STR.CURRENCY_CODE
 ID_STR_RT references AS_ITM_RTL_STR.ID_STR_RT
 Transferable ? Yes Update Rule : Restricted
 Mandatory ? Yes Delete Rule : Restricted

RPR_RUP_FK

ID_RU_PRDV references RU_PRDV.ID_RU_PRDV
 Transferable ? Yes Update Rule : Restricted
 Mandatory ? Yes Delete Rule : Restricted

Column Detail

10 ID_ITM
 Optional ? :No ; Varchar2 (128) ;() ; ; Uppercase ? :No ;
 20 CURRENCY_CODE
 Optional ? :No ; Varchar2 (50) ;() ; ; Uppercase ? :No ;

Table Definition

Container : CS ISO 10.4.x Version :

Index Summary

<u>Name</u>	<u>Seq.</u>	<u>Column</u>	<u>Index Type</u>
RK_PRM_ITM_I1	1	ID_ITM	NOT UNIQUE
RK_PRM_ITM_I1	2	CURRENCY_CODE	NOT UNIQUE
RK_PRM_ITM_I1	3	ID_STR_RT	NOT UNIQUE
RK_PRM_ITM_I2	1	ID_RU_PRDV	NOT UNIQUE

Column Detail

30 ID_RU_PRDV
Optional ? :No ; Varchar2 (128) ;() ; ; Uppercase ? :No ;

40 ID_STR_RT
Optional ? :No ; Varchar2 (128) ;() ; ; Uppercase ? :No ;

Table Definition

Container : CS ISO 10.4.x Version :

Table Name : RK_PRM_MB Alias : RPM
 Display Title :

Volumes

Start Rows : End Rows :

Storage

Index-organized ? No

Column Summary

<u>Col.Seq.</u>	<u>Column</u>	<u>Nulls ?</u>	<u>Type</u>
10	ID_RU_PRDV	NOT NULL	VARCHAR2 (128)
20	CURRENCY_CODE	NOT NULL	VARCHAR2 (50)
30	SEQ_NUM	NOT NULL	NUMBER (3, 0)
40	AMOUNT	NULL	VARCHAR2 (75)

Primary Key

<u>Name</u>	<u>Column</u>
PK_RK_PRM_MB	ID_RU_PRDV CURRENCY_CODE SEQ_NUM

Foreign Keys

RPM_RUP_FK

ID_RU_PRDV references RU_PRDV.ID_RU_PRDV
 Transferable ? Yes Update Rule : Restricted
 Mandatory ? Yes Delete Rule : Restricted

Column Detail

10	ID_RU_PRDV	Optional ? :No ; Varchar2 (128) ;() ; ; Uppercase ? :No ;
20	CURRENCY_CODE	Optional ? :No ; Varchar2 (50) ;() ; ; Uppercase ? :No ;
30	SEQ_NUM	Optional ? :No ; Number (3, 0) ;() ; ; Uppercase ? :No ;
40	AMOUNT	Optional ? :Yes ; Varchar2 (75) ;() ; ; Uppercase ? :No ; Default Value :0 ;

Table Definition

Container : CS ISO 10.4.x Version :

Table Name : RK_PRM_MU Alias : RPU
 Display Title :

Volumes

Start Rows : End Rows :

Storage

Index-organized ? No

Column Summary

<u>Col.Seq.</u>	<u>Column</u>	<u>Nulls ?</u>	<u>Type</u>
10	ID_RU_PRDV	NOT NULL	VARCHAR2 (128)
20	QTY_BREAK	NULL	NUMBER (3, 0)

Primary Key

<u>Name</u>	<u>Column</u>
PK_RK_PRM_MU	ID_RU_PRDV

Foreign Keys

RPU_RUP_FK
 ID_RU_PRDV references RU_PRDV.ID_RU_PRDV
 Transferable ? Yes Update Rule : Restricted
 Mandatory ? Yes Delete Rule : Restricted

Column Detail

10 ID_RU_PRDV
 Optional ? :No ; Varchar2 (128) ;() ; ; Uppercase ? :No ;
 20 QTY_BREAK
 Optional ? :Yes ; Number (3, 0) ;() ; ; Uppercase ? :No ;

Table Definition

Container : CS ISO 10.4.x Version :

Table Name :	RK_PRM_PK	Alias :	RPK
		Display Title :	

Volumes

Start Rows : End Rows :

Storage

Index-organized ? No

Column Summary

<u>Col.Seq.</u>	<u>Column</u>	<u>Nulls</u> ?	<u>Type</u>
10	ID_RU_PRDV	NOT NULL	VARCHAR2 (128)
20	COMP_COUNTS	NULL	NUMBER (3, 0)
30	IS_PERCENT	NULL	NUMBER (1, 0)

Primary Key

<u>Name</u>	<u>Column</u>
PK_RK_PRM_PK	ID_RU_PRDV

Foreign Keys

```

RPK_RUP_FK
      ID_RU_PRDV  references  RU_PRDV.ID_RU_PRDV
Transferable ?  Yes          Update Rule : Restricted
Mandatory ?    Yes          Delete Rule : Restricted

```

Column Detail

```

10  ID_RU_PRDV
    Optional ? :No ; Varchar2 (128) ;() ; ; Uppercase ? :No ;
20  COMP_COUNTS
    Optional ? :Yes ; Number (3, 0) ;() ; ; Uppercase ? :No ;
30  IS_PERCENT
    Optional ? :Yes ; Number (1, 0) ;() ; ; Uppercase ? :No ;

```

Table Definition

Container : CS ISO 10.4.x Version :

Table Name : RK_PRM_PK_AMT Alias : RPA
 Display Title :

Volumes

Start Rows : End Rows :

Storage

Index-organized ? No

Column Summary

<u>Col.Seq.</u>	<u>Column</u>	<u>Nulls ?</u>	<u>Type</u>
10	ID_RU_PRDV	NOT NULL	VARCHAR2 (128)
20	SEQ_NUM	NOT NULL	NUMBER (3, 0)
30	CURRENCY_CODE	NOT NULL	VARCHAR2 (50)
40	AMOUNT	NULL	VARCHAR2 (75)

Primary Key

<u>Name</u>	<u>Column</u>
PK_RK_PRM_PK_AMT	ID_RU_PRDV SEQ_NUM CURRENCY_CODE

Foreign Keys

RPA_RPK_FK

ID_RU_PRDV references RK_PRM_PK.ID_RU_PRDV
 Transferable ? Yes Update Rule : Restricted
 Mandatory ? Yes Delete Rule : Restricted

Column Detail

10 ID_RU_PRDV
 Optional ? :No ; Varchar2 (128) ;() ; ; Uppercase ? :No ;

20 SEQ_NUM
 Optional ? :No ; Number (3, 0) ;() ; ; Uppercase ? :No ;

30 CURRENCY_CODE
 Optional ? :No ; Varchar2 (50) ;() ; ; Uppercase ? :No ;

40 AMOUNT
 Optional ? :Yes ; Varchar2 (75) ;() ; ; Uppercase ? :No ; Default Value :0 ;

Table Definition

Container : CS ISO 10.4.x Version :

Table Name : RK_PRM_PK_PE Alias : RME
 Display Title :

Volumes

Start Rows : End Rows :

Storage

Index-organized ? No

Column Summary

<u>Col.Seq.</u>	<u>Column</u>	<u>Nulls ?</u>	<u>Type</u>
10	ID_RU_PRDV	NOT NULL	VARCHAR2 (128)
20	SEQ_NUM	NOT NULL	NUMBER (3, 0)
30	PERCENT	NULL	NUMBER (7, 4)

Primary Key

<u>Name</u>	<u>Column</u>
PK_RK_PRM_PK_PE	ID_RU_PRDV SEQ_NUM

Foreign Keys

RME_RPK_FK
 ID_RU_PRDV references RK_PRM_PK.ID_RU_PRDV
 Transferable ? Yes Update Rule : Restricted
 Mandatory ? Yes Delete Rule : Restricted

Column Detail

10 ID_RU_PRDV
 Optional ? :No ; Varchar2 (128) ;() ; ; Uppercase ? :No ;
 20 SEQ_NUM
 Optional ? :No ; Number (3, 0) ;() ; ; Uppercase ? :No ;
 30 PERCENT
 Optional ? :Yes ; Number (7, 4) ;() ; ; Uppercase ? :No ; Default Value :0 ;

Table Definition

Container : CS ISO 10.4.x Version :

Table Name : RK_PROBLEM_LINES_TEMP Alias :
 Display Title : RK_PROBLEM_LINES_TEMP

Description : New Temp Table for Problem Line Stock Count

Volumes

Start Rows : End Rows :

Storage

Index-organized ? No

Column Summary

<u>Col.Seq.</u>	<u>Column</u>	<u>Nulls ?</u>	<u>Type</u>
10	ID_ITM	NULL	VARCHAR2 (128)
20	ID_STR_RT	NULL	VARCHAR2 (128)
30	ID_LCN	NULL	VARCHAR2 (128)
40	GRP_ID	NULL	NUMBER (12, 0)
50	ID_PG_TYPE	NULL	NUMBER (3, 0)
60	STK_CT_EVT_ID	NULL	VARCHAR2 (128)

Column Detail

10 ID_ITM
 Optional ? :Yes ; Varchar2 (128) ;() ; ; Uppercase ? :No ;
 ItemId per AS_ITM

20 ID_STR_RT
 Optional ? :Yes ; Varchar2 (128) ;() ; ; Uppercase ? :No ;
 Store ID

30 ID_LCN
 Optional ? :Yes ; Varchar2 (128) ;() ; ; Uppercase ? :No ;
 LocationID within Store

40 GRP_ID
 Optional ? :Yes ; Number (12, 0) ;() ; ; Uppercase ? :No ;
 Stock count group Id

50 ID_PG_TYPE
 Optional ? :Yes ; Number (3, 0) ;() ; ; Uppercase ? :No ;
 Type of StockCountGroup

60 STK_CT_EVT_ID
 Optional ? :Yes ; Varchar2 (128) ;() ; ; Uppercase ? :No ;
 new column to include stock event ids to help simplify cursing through

Table Definition

Container : CS ISO 10.4.x Version :

Table Name : RK_PROCESS_MEASURE_AUDIT Alias : RPT
 Display Title :

Description : Log of activities that occur in SIM.

Volumes

Start Rows : End Rows :

Storage

Index-organized ? No

Column Summary

<u>Col.Seq.</u>	<u>Column</u>	<u>Nulls ?</u>	<u>Type</u>
10	PROCESS_MEASURE_AUDIT_ID	NOT NULL	NUMBER (12, 0)
20	PROCESS_MEASURES_ID	NOT NULL	NUMBER (12, 0)
30	AUDIT_ATTRIBUTE_1_VALUE	NULL	NUMBER (20, 4)
40	AUDIT_ATTRIBUTE_2_VALUE	NULL	NUMBER (20, 4)
50	AUDIT_ATTRIBUTE_3_VALUE	NULL	NUMBER (20, 4)
60	USER_ID	NULL	VARCHAR2 (128)
70	CREATE_DATETIME	NOT NULL	DATE
80	ID_STR_RT	NULL	VARCHAR2 (128)
90	ID	NULL	VARCHAR2 (128)

Primary Key

<u>Name</u>	<u>Column</u>
PK_RK_PROCESS_MEASURE_AUDIT	PROCESS_MEASURE_AUDIT_ID

Column Detail

10 PROCESS_MEASURE_AUDIT_ID
 Optional ? :No ; Number (12, 0) ;() ; ; Uppercase ? :No ;
 Unique key generated by SIM.

20 PROCESS_MEASURES_ID
 Optional ? :No ; Number (12, 0) ;() ; ; Uppercase ? :No ;
 Code to identify what type of measure the records is for.

30 AUDIT_ATTRIBUTE_1_VALUE
 Optional ? :Yes ; Number (20, 4) ;() ; ; Uppercase ? :No ;
 A generic number used differently for different measure audit type.

40 AUDIT_ATTRIBUTE_2_VALUE
 Optional ? :Yes ; Number (20, 4) ;() ; ; Uppercase ? :No ;
 A generic number used differently for different measure audit type.

Table Definition

Container : CS ISO 10.4.x Version :

Column Detail

50 AUDIT_ATTRIBUTE_3_VALUE

Optional ? :Yes ; Number (20, 4) ;() ; ; Uppercase ? :No ;

A generic number used differently for different measure audit type.

60 USER_ID

Optional ? :Yes ; Varchar2 (128) ;() ; ; Uppercase ? :No ;

Id of the user that is using SIM that triggered the log record.

70 CREATE_DATETIME

Optional ? :No ; Date ;() ; ; Uppercase ? :No ;

The date and time that the record was created.

80 ID_STR_RT

Optional ? :Yes ; Varchar2 (128) ;() ; ; Uppercase ? :No ;

An optional store id where the action is taking place.

90 ID

Optional ? :Yes ; Varchar2 (128) ;() ; ; Uppercase ? :No ;

Optional id.

Table Definition

Container : CS ISO 10.4.x Version :

Table Name : RK_REDM_BYBK Alias : RRB
 Display Title :

Volumes

Start Rows : End Rows :

Storage

Index-organized ? No

Column Summary

<u>Col.Seq.</u>	<u>Column</u>	<u>Nulls ?</u>	<u>Type</u>
10	AMOUNT	NULL	VARCHAR2 (75)
20	COMMENTS	NULL	VARCHAR2 (200)
30	AI_TRN	NOT NULL	VARCHAR2 (128)
40	ID_NMB_SRZ_GF_CF	NULL	VARCHAR2 (40)
50	TY_GF_CF	NULL	VARCHAR2 (40)

Primary Key

<u>Name</u>	<u>Column</u>
PK_RK_REDM_BYBK	AI_TRN

Foreign Keys

RRB_DCG_FK

ID_NMB_SRZ_GF_CF references DO_CF_GF.ID_NMB_SRZ_GF_CF
 TY_GF_CF references DO_CF_GF.TY_GF_CF
 Transferable ? Yes Update Rule : Restricted
 Mandatory ? No Delete Rule : Restricted

RRB_RPN_FK

AI_TRN references RK_PAY_TRN.AI_TRN
 Transferable ? Yes Update Rule : Restricted
 Mandatory ? Yes Delete Rule : Restricted

Index Summary

<u>Name</u>	<u>Seq.</u>	<u>Column</u>	<u>Index Type</u>
RK_REDM_BYBK_I1	1	ID_NMB_SRZ_GF_CF	NOT UNIQUE
RK_REDM_BYBK_I1	2	TY_GF_CF	NOT UNIQUE

Column Detail

Table Definition

Container : CS ISO 10.4.x Version :

Column Detail

10	AMOUNT	Optional ? :Yes ; Varchar2 (75) ;() ; ; Uppercase ? :No ; Default Value :0 ;
20	COMMENTS	Optional ? :Yes ; Varchar2 (200) ;() ; ; Uppercase ? :No ;
30	AI_TRN	Optional ? :No ; Varchar2 (128) ;() ; ; Uppercase ? :No ;
40	ID_NMB_SRZ_GF_CF	Optional ? :Yes ; Varchar2 (40) ;() ; ; Uppercase ? :No ;
50	TY_GF_CF	Optional ? :Yes ; Varchar2 (40) ;() ; ; Uppercase ? :No ;

Table Definition

Container : CS ISO 10.4.x Version :

Table Name : RK_REDM_HIST Alias : RRH
 Display Title :

Volumes

Start Rows : End Rows :

Storage

Index-organized ? No

Column Summary

<u>Col.Seq.</u>	<u>Column</u>	<u>Nulls ?</u>	<u>Type</u>
10	SEQ_NUM	NOT NULL	NUMBER (3, 0)
20	DATE_USED	NULL	DATE
30	AMOUNT_USED	NULL	VARCHAR2 (75)
40	TRANS_ID_USED	NULL	VARCHAR2 (50)
50	ID_NMB_SRZ_GF_CF	NOT NULL	VARCHAR2 (40)
60	TY_GF_CF	NOT NULL	VARCHAR2 (40)

Primary Key

<u>Name</u>	<u>Column</u>
PK_RK_REDM_HIST	SEQ_NUM ID_NMB_SRZ_GF_CF TY_GF_CF

Foreign Keys

RRH_DCG_FK

ID_NMB_SRZ_GF_CF references DO_CF_GF.ID_NMB_SRZ_GF_CF

TY_GF_CF references DO_CF_GF.TY_GF_CF

Transferable ? Yes Update Rule : Restricted

Mandatory ? Yes Delete Rule : Restricted

Index Summary

<u>Name</u>	<u>Seq.</u>	<u>Column</u>	<u>Index Type</u>
RK_REDM_HIST_I1	1	ID_NMB_SRZ_GF_CF	NOT UNIQUE
RK_REDM_HIST_I1	2	TY_GF_CF	NOT UNIQUE

Column Detail

10 SEQ_NUM
 Optional ? :No ; Number (3, 0) ; () ; ; Uppercase ? :No ;

Table Definition

Container : CS ISO 10.4.x Version :

Column Detail

20 DATE_USED

Optional ? :Yes ; Date ;() ; ; Uppercase ? :No ;

30 AMOUNT_USED

Optional ? :Yes ; Varchar2 (75) ;() ; ; Uppercase ? :No ; Default Value :0 ;

40 TRANS_ID_USED

Optional ? :Yes ; Varchar2 (50) ;() ; ; Uppercase ? :No ;

50 ID_NMB_SRZ_GF_CF

Optional ? :No ; Varchar2 (40) ;() ; ; Uppercase ? :No ;

60 TY_GF_CF

Optional ? :No ; Varchar2 (40) ;() ; ; Uppercase ? :No ;

Table Definition

Container : CS ISO 10.4.x Version :

Table Name : RK_REDUCTION Alias : RRE
Display Title :

Volumes

Start Rows : End Rows :

Storage

Index-organized ? No

Column Summary

<u>Col.Seq.</u>	<u>Column</u>	<u>Nulls ?</u>	<u>Type</u>
10	DETAIL_SEQ_NUMBER	NULL	NUMBER (3, 0)
20	AMOUNT	NULL	VARCHAR2 (75)
30	REASON	NULL	VARCHAR2 (200)
40	AI_TRN	NULL	VARCHAR2 (128)
50	AI_LN_ITM	NULL	NUMBER ()

Foreign Keys

RRE_RPL_FK

AI_TRN references RK_POS_LN_ITM_DTL.AI_TRN
 AI_LN_ITM references RK_POS_LN_ITM_DTL.AI_LN_ITM
 DETAIL_SEQ_NUMBER references RK_POS_LN_ITM_DTL.SEQUENCE_NUMBER
 Transferable ? Yes Update Rule : Restricted
 Mandatory ? No Delete Rule : Restricted

Index Summary

<u>Name</u>	<u>Seq.</u>	<u>Column</u>	<u>Index Type</u>
RK_REDUCTION_I1	1	AI_TRN	NOT UNIQUE
RK_REDUCTION_I1	2	AI_LN_ITM	NOT UNIQUE
RK_REDUCTION_I1	3	DETAIL_SEQ_NUMBER	NOT UNIQUE

Column Detail

10 DETAIL_SEQ_NUMBER
Optional ? :Yes ; Number (3, 0) ; () ; ; Uppercase ? :No ;

20 AMOUNT
Optional ? :Yes ; Varchar2 (75) ; () ; ; Uppercase ? :No ; Default Value :0 ;

30 REASON
Optional ? :Yes ; Varchar2 (200) ; () ; ; Uppercase ? :No ;

Table Definition

Container : CS ISO 10.4.x Version :

Column Detail

40 AI_TRN

Optional ? :Yes ; Varchar2 (128) ;() ; ; Uppercase ? :No ;

50 AI_LN_ITM

Optional ? :Yes ; Number () ;() ; ; Uppercase ? :No ;

Table Definition

Container : CS ISO 10.4.x Version :

Table Name : RK_RELATED_EMP Alias : RRP
 Display Title :

Volumes

Start Rows : End Rows :

Storage

Index-organized ? No

Column Summary

<u>Col.Seq.</u>	<u>Column</u>	<u>Nulls ?</u>	<u>Type</u>
10	FORM_ID	NOT NULL	VARCHAR2 (50)
20	NAME	NULL	VARCHAR2 (100)
30	SEQ_NUM	NOT NULL	NUMBER (3, 0)
40	STORE_NAME	NULL	VARCHAR2 (100)

Primary Key

<u>Name</u>	<u>Column</u>
PK_RK_RELATED_EMP	FORM_ID SEQ_NUM

Foreign Keys

RRP_REA_FK

FORM_ID references RK_EMP_APP_FORM.ID
 Transferable ? Yes Update Rule : Restricted
 Mandatory ? Yes Delete Rule : Restricted

Column Detail

10 FORM_ID
 Optional ? :No ; Varchar2 (50) ;() ; ; Uppercase ? :No ;

20 NAME
 Optional ? :Yes ; Varchar2 (100) ;() ; ; Uppercase ? :No ;

30 SEQ_NUM
 Optional ? :No ; Number (3, 0) ;() ; ; Uppercase ? :No ;

40 STORE_NAME
 Optional ? :Yes ; Varchar2 (100) ;() ; ; Uppercase ? :No ;

Table Definition

Container : CS ISO 10.4.x Version :

Table Name : RK_RESA_OPEN_STK_CNT_ITM Alias :
 Display Title : RK_RESA_OPEN_STK_CNT_ITM

Description : The RESA sale items that have open stock count event(s)

Volumes

Start Rows : End Rows :

Storage

Index-organized ? No

Column Summary

<u>Col.Seq.</u>	<u>Column</u>	<u>Nulls ?</u>	<u>Type</u>
10	RESA_OPEN_STK_CNT_ID	NOT NULL	NUMBER (12)
20	ID_ITM	NOT NULL	VARCHAR2 (128)
30	ID_STR_RT	NOT NULL	VARCHAR2 (128)
40	TRAN_QTY	NOT NULL	NUMBER (20, 4)
50	TRAN_DATE	NOT NULL	DATE
60	INV_ADJ_REASON_CODE	NULL	VARCHAR2 (20)

Primary Key

<u>Name</u>	<u>Column</u>
PK_RK_RESA_OPEN_STK_CNT_ITM	RESA_OPEN_STK_CNT_ID

Column Detail

10 RESA_OPEN_STK_CNT_ID
 Optional ? :No ; Number (12) ;() ; ; Uppercase ? :No ;
 A unique identifier which represents each resa sale open stock count item

20 ID_ITM
 Optional ? :No ; Varchar2 (128) ;() ; ; Uppercase ? :No ;
 The retailer's SKU or other unique ITEM identifier for items sold or returned.

30 ID_STR_RT
 Optional ? :No ; Varchar2 (128) ;() ; ; Uppercase ? :No ;
 A unique identifier for a specific RETAIL STORE within the organization.

40 TRAN_QTY
 Optional ? :No ; Number (20, 4) ;() ; ; Uppercase ? :No ;
 The number of quantity sold for a specific item at a specific store

50 TRAN_DATE
 Optional ? :No ; Date ;() ; ; Uppercase ? :No ;
 Transaction date

Table Definition

Container : CS ISO 10.4.x Version :

Column Detail

60 INV_ADJ_REASON_CODE

Optional ? :Yes ; Varchar2 (20) ;() ; ; Uppercase ? :No ;

Describes the inventory adjustment reason

Table Definition

Container : CS ISO 10.4.x Version :

Table Name : RK_RESA_RERUN_TDETL_TEMP Alias :
Display Title : RK_RESA_RERUN_TDETL_TEMP

Description : TEMP TABLE FOR REAS FILE PARSER

Volumes

Start Rows : End Rows :

Storage

Index-organized ? No

Column Summary

<u>Col.Seq.</u>	<u>Column</u>	<u>Nulls ?</u>	<u>Type</u>
10	STORE_ID	NULL	VARCHAR2 (128)
20	THEAD_LINE_NUM_ORIG	NULL	NUMBER (10)
30	TDETL_LINE_NUM_ORIG	NULL	NUMBER (10)
40	TDETL_CONTENTS	NULL	VARCHAR2 (250)

Column Detail

10 STORE_ID
Optional ? :Yes ; Varchar2 (128) ;() ; ; Uppercase ? :No ;

20 THEAD_LINE_NUM_ORIG
Optional ? :Yes ; Number (10) ;() ; ; Uppercase ? :No ;

30 TDETL_LINE_NUM_ORIG
Optional ? :Yes ; Number (10) ;() ; ; Uppercase ? :No ;

40 TDETL_CONTENTS
Optional ? :Yes ; Varchar2 (250) ;() ; ; Uppercase ? :No ;

Table Definition

Container : CS ISO 10.4.x Version :

Table Name : RK_RESA_RERUN_THEAD_TEMP Alias :
Display Title : RK_RESA_RERUN_THEAD_TEMP

Description : TEMP TABLE FOR RESA FILE PARSER

Volumes

Start Rows : End Rows :

Storage

Index-organized ? No

Column Summary

<u>Col.Seq.</u>	<u>Column</u>	<u>Nulls ?</u>	<u>Type</u>
10	STORE_ID	NULL	VARCHAR2 (128)
20	THEAD_LINE_NUM_ORIG	NULL	NUMBER (10)
30	THEAD_CONTENTS	NULL	VARCHAR2 (250)

Column Detail

10 STORE_ID
Optional ? :Yes ; Varchar2 (128) ;() ; ; Uppercase ? :No ;

20 THEAD_LINE_NUM_ORIG
Optional ? :Yes ; Number (10) ;() ; ; Uppercase ? :No ;

30 THEAD_CONTENTS
Optional ? :Yes ; Varchar2 (250) ;() ; ; Uppercase ? :No ;

Table Definition

Container : CS ISO 10.4.x Version :

Table Name : RK_RESA_RERUN_TTAIL_TEMP Alias :
Display Title : RK_RESA_RERUN_TTAIL_TEMP

Description : TEMP TABLE FOR RESA FILE PARSER

Volumes

Start Rows : End Rows :

Storage

Index-organized ? No

Column Summary

<u>Col.Seq.</u>	<u>Column</u>	<u>Nulls ?</u>	<u>Type</u>
10	STORE_ID	NULL	VARCHAR2 (128)
20	THEAD_LINE_NUM_ORIG	NULL	NUMBER (10)
30	TTAIL_LINE_NUM_ORIG	NULL	NUMBER (10)
40	TTAIL_CONTENTS	NULL	VARCHAR2 (250)

Column Detail

10 STORE_ID
Optional ? :Yes ; Varchar2 (128) ;() ; ; Uppercase ? :No ;

20 THEAD_LINE_NUM_ORIG
Optional ? :Yes ; Number (10) ;() ; ; Uppercase ? :No ;

30 TTAIL_LINE_NUM_ORIG
Optional ? :Yes ; Number (10) ;() ; ; Uppercase ? :No ;

40 TTAIL_CONTENTS
Optional ? :Yes ; Varchar2 (250) ;() ; ; Uppercase ? :No ;

Table Definition

Container : CS ISO 10.4.x Version :

Table Name : Alias :
 RK_RESA_UPDATED_STK_SOH_TEMP Display Title :
 RK_RESA_UPDATED_STK_SOH_TEMP

Description : A RESA transaction record which stock on hand record has been
 successfully updated, this is a global temporary table, the records
 are deleted on commit

Volumes

Start Rows : End Rows :

Storage

Index-organized ? No

Column Summary

<u>Col.Seq.</u>	<u>Column</u>	<u>Nulls ?</u>	<u>Type</u>
10	ID_STR_RT	NOT NULL	VARCHAR2 (128)
20	ID_ITM	NOT NULL	VARCHAR2 (128)
30	TRAN_QTY	NOT NULL	NUMBER (20, 4)
40	TRAN_TYPE	NOT NULL	VARCHAR2 (1)
50	TRAN_DATE	NOT NULL	VARCHAR2 (100)

Column Detail

10 ID_STR_RT
 Optional ? :No ; Varchar2 (128) ;() ; ; Uppercase ? :No ;
 An identifier which represents a RETAIL STORE within an enterprise

20 ID_ITM
 Optional ? :No ; Varchar2 (128) ;() ; ; Uppercase ? :No ;
 An identifier which represents an ITEM

30 TRAN_QTY
 Optional ? :No ; Number (20, 4) ;() ; ; Uppercase ? :No ;
 Transaction quantity

40 TRAN_TYPE
 Optional ? :No ; Varchar2 (1) ;() ; ; Uppercase ? :No ;
 Transaction type, 'S' for sale, 'R' for return

50 TRAN_DATE
 Optional ? :No ; Varchar2 (100) ;() ; ; Uppercase ? :No ;
 Transaction date

Table Definition

Container : CS ISO 10.4.x Version :

Table Name : RK_RETAIL_STORE_PRINTER Alias : KRP
 Display Title : RK_RETAIL_STORE_PRINTER

Description : Associates PRINTERS with the RETAIL STOREs in which the printers are installed.

Volumes

Start Rows : End Rows :

Storage

Index-organized ? No

Column Summary

<u>Col.Seq.</u>	<u>Column</u>	<u>Nulls ?</u>	<u>Type</u>
10	ID_STR_RTL	NOT NULL	VARCHAR2 (128)
20	ID_PRINTER	NOT NULL	NUMBER (6)
30	PRINTER_TYPE	NOT NULL	NUMBER (3)
40	PRINTER_DESCRIPTION	NULL	VARCHAR2 (200)
50	PRINTER_NETWORK_ADDRESS	NOT NULL	VARCHAR2 (300)

Primary Key

<u>Name</u>	<u>Column</u>
PK_RK_RETAIL_STORE_PRINTER	ID_STR_RTL ID_PRINTER

Foreign Keys

KRP_PSL_FK

ID_STR_RTL references PA_STR_RTL.ID_STR_RT
 Transferable ? Yes Update Rule : Restricted
 Mandatory ? Yes Delete Rule : Restricted

KRP_RRY_FK

PRINTER_TYPE references RK_PRINTER_TYPE.PRINTER_TYPE
 Transferable ? Yes Update Rule : Restricted
 Mandatory ? Yes Delete Rule : Restricted

Index Summary

<u>Name</u>	<u>Seq.</u>	<u>Column</u>	<u>Index Type</u>
RK_RETAIL_STORE_PRINTER_I1	10	PRINTER_TYPE	NOT UNIQUE

Column Detail

Table Definition

Container : CS ISO 10.4.x Version :

Column Detail

10 ID_STR_RTL
Optional ? :No ; Varchar2 (128) ;() ; ; Uppercase ? :No ;
An identifier which represents a RETAIL STORE within an enterprise.

20 ID_PRINTER
Optional ? :No ; Number (6) ;() ; ; Uppercase ? :No ;
An identifier which represents a RETAIL STORE PRINTER.

30 PRINTER_TYPE
Optional ? :No ; Number (3) ;() ; ; Uppercase ? :No ;
A code that categorizes the given RETAIL STORE PRINTER.

40 PRINTER_DESCRIPTION
Optional ? :Yes ; Varchar2 (200) ;() ; ; Uppercase ? :No ;
A narrative that describes the given RETAIL STORE PRINTER.

50 PRINTER_NETWORK_ADDRESS
Optional ? :No ; Varchar2 (300) ;() ; ; Uppercase ? :No ;
The network address of the given RETAIL STORE PRINTER.

Table Definition

Container : CS ISO 10.4.x Version :

Table Name : RK_ROLE Alias : RRL
 Display Title :

Volumes

Start Rows : End Rows :

Storage

Index-organized ? No

Column Summary

<u>Col.Seq.</u>	<u>Column</u>	<u>Nulls ?</u>	<u>Type</u>
10	ID	NOT NULL	VARCHAR2 (50)
20	LABEL	NULL	VARCHAR2 (100)
30	STRENGTH	NULL	NUMBER (22, 0)
40	PREFERRED	NULL	NUMBER (1, 0)
50	DISPLAY_BACKGROUND	NULL	VARCHAR2 (100)
60	SORT_PRECEDENCE	NULL	NUMBER (3, 0)

Primary Key

<u>Name</u>	<u>Column</u>
PK_RK_ROLE	ID

Column Detail

10	ID	Optional ? :No ; Varchar2 (50) ;() ; ; Uppercase ? :No ;
20	LABEL	Optional ? :Yes ; Varchar2 (100) ;() ; ; Uppercase ? :No ;
30	STRENGTH	Optional ? :Yes ; Number (22, 0) ;() ; ; Uppercase ? :No ;
40	PREFERRED	Optional ? :Yes ; Number (1, 0) ;() ; ; Uppercase ? :No ;
50	DISPLAY_BACKGROUND	Optional ? :Yes ; Varchar2 (100) ;() ; ; Uppercase ? :No ;
60	SORT_PRECEDENCE	Optional ? :Yes ; Number (3, 0) ;() ; ; Uppercase ? :No ;

Container : CS ISO 10.4.x Version :

Volumes

Storage

Index-organized ? No

Column Summary

<u>Col.Seq.</u>	<u>Column</u>	<u>Nulls ?</u>	<u>Type</u>
10	SEQUENCE_NUMBER	NOT NULL	NUMBER (3, 0)
20	RTN_AI_TRN	NULL	VARCHAR2 (128)
30	RTN_AI_LN_ITM	NULL	NUMBER ()
40	SALE_AI_TRN	NULL	VARCHAR2 (128)
50	SALE_AI_LN_ITM	NULL	NUMBER ()
60	SALE_DTL_SEQ_NUM	NULL	NUMBER (3, 0)

Foreign Keys

RRI_RPL_FK

```
RTN_AI_TRN references RK_POS_LN_ITM_DTL.AI_TRN
RTN_AI_LN_ITM references RK_POS_LN_ITM_DTL.AI_LN_ITM
SEQUENCE_NUMBER references RK_POS_LN_ITM_DTL.SEQUENCE_NUMBER
Transferable ? Yes           Update Rule : Restricted
Mandatory ?      No          Delete Rule : Restricted
```

RRI_RPL_FK2

```
SALE_AI_TRN references RK_POS_LN_ITM_DTL.AI_TRN
SALE_AI_LN_ITM references RK_POS_LN_ITM_DTL.AI_LN_ITM
SALE_DTL_SEQ_NUM references RK_POS_LN_ITM_DTL.SEQUENCE_NUMBER
Transferable ? Yes           Update Rule : Restricted
Mandatory ?      No          Delete Rule : Restricted
```

Column Detail

```

10  SEQUENCE_NUMBER
    Optional ? :No ; Number (3, 0) ;() ; ; Uppercase ? :No ;
20  RTN_AI_TRN
    Optional ? :Yes ; Varchar2 (128) ;() ; ; Uppercase ? :No ;
30  RTN_AI_LN_ITM
    Optional ? :Yes ; Number () ;() ; ; Uppercase ? :No ;
40  SALE_AI_TRN

```

Table Definition

Container : CS ISO 10.4.x Version :

Index Summary

<u>Name</u>	<u>Seq.</u>	<u>Column</u>	<u>Index Type</u>
RK_RTN_POS_LN_ITM_I1	1	RTN_AI_TRN	NOT UNIQUE
RK_RTN_POS_LN_ITM_I1	2	RTN_AI_LN_ITM	NOT UNIQUE
RK_RTN_POS_LN_ITM_I1	3	SEQUENCE_NUMBER	NOT UNIQUE
RK_RTN_POS_LN_ITM_I2	1	SALE_AI_TRN	NOT UNIQUE
RK_RTN_POS_LN_ITM_I2	2	SALE_AI_LN_ITM	NOT UNIQUE
RK_RTN_POS_LN_ITM_I2	3	SALE_DTL_SEQ_NUM	NOT UNIQUE

Column Detail

Optional ? :Yes ; Varchar2 (128) ;() ; ; Uppercase ? :No ;
50 SALE_AI_LN_ITM
Optional ? :Yes ; Number () ;() ; ; Uppercase ? :No ;
60 SALE_DTL_SEQ_NUM
Optional ? :Yes ; Number (3, 0) ;() ; ; Uppercase ? :No ;

Table Definition

Container : CS ISO 10.4.x Version :

Table Name : RK_SALES_SUMMARY Alias : RSS
 Display Title :

Volumes

Start Rows : End Rows :

Storage

Index-organized ? No

Column Summary

<u>Col.Seq.</u>	<u>Column</u>	<u>Nulls ?</u>	<u>Type</u>
10	ID	NOT NULL	VARCHAR2 (50)
20	SALES_DATE	NULL	DATE
30	NET_AMOUNT	NULL	VARCHAR2 (75)
40	REGISTER_ID	NULL	VARCHAR2 (50)
50	TOTAL_QUANTITY	NULL	NUMBER (22, 0)
60	TAX_AMOUNT	NULL	VARCHAR2 (75)
70	REG_TAX_AMOUNT	NULL	VARCHAR2 (75)
80	ID_ITM	NULL	VARCHAR2 (128)
90	ID_EM	NULL	VARCHAR2 (128)
100	ID_STR_RT	NULL	VARCHAR2 (128)

Primary Key

<u>Name</u>	<u>Column</u>
PK_RK_SALES_SUMMARY	ID

Foreign Keys

RSS_AIM_FK

ID_ITM references AS_ITM.ID_ITM
 Transferable ? Yes Update Rule : Restricted
 Mandatory ? No Delete Rule : Restricted

RSS_PEM_FK

ID_EM references PA_EM.ID_EM
 Transferable ? Yes Update Rule : Restricted
 Mandatory ? No Delete Rule : Restricted

RSS_PSL_FK

ID_STR_RT references PA_STR_RTL.ID_STR_RT
 Transferable ? Yes Update Rule : Restricted
 Mandatory ? No Delete Rule : Restricted

Table Definition

Container : CS ISO 10.4.x Version :

Index Summary

<u>Name</u>	<u>Seq.</u>	<u>Column</u>	<u>Index Type</u>
RK_SALES_SUMMARY_I1	1	ID_ITM	NOT UNIQUE
RK_SALES_SUMMARY_I2	1	ID_EM	NOT UNIQUE
RK_SALES_SUMMARY_I3	1	ID_STR_RT	NOT UNIQUE

Column Detail

```

10  ID
    Optional ? :No ; Varchar2 (50) ;() ; ; Uppercase ? :No ;
20  SALES_DATE
    Optional ? :Yes ; Date ;() ; ; Uppercase ? :No ;
30  NET_AMOUNT
    Optional ? :Yes ; Varchar2 (75) ;() ; ; Uppercase ? :No ; Default Value :0 ;
40  REGISTER_ID
    Optional ? :Yes ; Varchar2 (50) ;() ; ; Uppercase ? :No ;
50  TOTAL_QUANTITY
    Optional ? :Yes ; Number (22, 0) ;() ; ; Uppercase ? :No ;
60  TAX_AMOUNT
    Optional ? :Yes ; Varchar2 (75) ;() ; ; Uppercase ? :No ; Default Value :0 ;
70  REG_TAX_AMOUNT
    Optional ? :Yes ; Varchar2 (75) ;() ; ; Uppercase ? :No ; Default Value :0 ;
80  ID_ITM
    Optional ? :Yes ; Varchar2 (128) ;() ; ; Uppercase ? :No ;
90  ID_EM
    Optional ? :Yes ; Varchar2 (128) ;() ; ; Uppercase ? :No ;
100 ID_STR_RT
    Optional ? :Yes ; Varchar2 (128) ;() ; ; Uppercase ? :No ;

```

Table Definition

Container : CS ISO 10.4.x Version :

Table Name : RK_SCHEDULE Alias : RSD
 Display Title :

Volumes

Start Rows : End Rows :

Storage

Index-organized ? No

Column Summary

<u>Col.Seq.</u>	<u>Column</u>	<u>Nulls ?</u>	<u>Type</u>
10	ID	NOT NULL	VARCHAR2 (50)
20	BEGIN_DATE	NULL	DATE
30	END_DATE	NULL	DATE
40	COMMENTS	NULL	VARCHAR2 (200)
50	STORE_ID	NULL	VARCHAR2 (128)

Primary Key

<u>Name</u>	<u>Column</u>
PK_RK_SCHEDULE	ID

Foreign Keys

RSD_PSL_FK

STORE_ID references PA_STR_RTL.ID_STR_RT
 Transferable ? Yes Update Rule : Restricted
 Mandatory ? No Delete Rule : Restricted

Index Summary

<u>Name</u>	<u>Seq.</u>	<u>Column</u>	<u>Index Type</u>
RK_SCHEDULE_I1	1	STORE_ID	NOT UNIQUE

Column Detail

10 ID
 Optional ? :No ; Varchar2 (50) ;() ; ; Uppercase ? :No ;
 20 BEGIN_DATE
 Optional ? :Yes ; Date ;() ; ; Uppercase ? :No ;
 30 END_DATE
 Optional ? :Yes ; Date ;() ; ; Uppercase ? :No ;

Table Definition

Container : CS ISO 10.4.x Version :

Column Detail

40 COMMENTS

Optional ? :Yes ; Varchar2 (200) ;() ; ; Uppercase ? :No ;

50 STORE_ID

Optional ? :Yes ; Varchar2 (128) ;() ; ; Uppercase ? :No ;

Table Definition

Container : CS ISO 10.4.x Version :

Table Name : RK_SC_ITM_NOT_ON_FILE Alias : INF
 Display Title : RK_SC_ITM_NOT_ON_FILE

Description : A list of all ITEMS in a third party-supplied stock count file not currently found in the ITEM entity.

Volumes

Start Rows : End Rows :

Storage

Index-organized ? No

Column Summary

<u>Col.Seq.</u>	<u>Column</u>	<u>Nulls ?</u>	<u>Type</u>
10	ITM_NOF_ID	NOT NULL	VARCHAR2 (128)
20	ID_STR_RT	NOT NULL	VARCHAR2 (128)
30	ID_LCN	NOT NULL	VARCHAR2 (128)
40	QU_ITM_NOF	NOT NULL	NUMBER (12, 4)
50	TS_ITM_NOF_CREATED	NOT NULL	DATE

Primary Key

<u>Name</u>	<u>Column</u>
PK_RK_SC_ITM_NOT_ON_FILE	ITM_NOF_ID ID_STR_RT ID_LCN

Foreign Keys

INF_PSL_FK
 ID_STR_RT references PA_STR_RTL.ID_STR_RT
 Transferable ? Yes Update Rule : Restricted
 Mandatory ? Yes Delete Rule : Restricted

Index Summary

<u>Name</u>	<u>Seq.</u>	<u>Column</u>	<u>Index Type</u>
RK_SC_ITM_NOT_ON_FILE_I1	10	ID_STR_RT	NOT UNIQUE

Column Detail

10 ITM_NOF_ID
 Optional ? :No ; Varchar2 (128) ;() ; ; Uppercase ? :No ;
 An identifier which represents an ITEM given in the 3rd party-supplied stock count which does not appear in the ITEM entity.

Table Definition

Container : CS ISO 10.4.x Version :

Column Detail

20 ID_STR_RT

Optional ? :No ; Varchar2 (128) ;() ; ; Uppercase ? :No ;

An identifier which represents a RETAIL STORE within an enterprise.

30 ID_LCN

Optional ? :No ; Varchar2 (128) ;() ; ; Uppercase ? :No ;

An identifier which represents an INVENTORY LOCATION that is physically contained within the given RETAIL STORE.

40 QU_ITM_NOF

Optional ? :No ; Number (12, 4) ;() ; ; Uppercase ? :No ;

The quantity found in the 3rd party-supplied stock count for the given ITEM-NOT-ON-FILE.

50 TS_ITM_NOF_CREATED

Optional ? :No ; Date ;() ; ; Uppercase ? :No ;

The date-time value showing when the given ITEM-NOT-ON-FILE entry was created.

Table Definition

Container : CS ISO 10.4.x Version :

Table Name : RK_SEQUENCE_IDS Alias : RSQ
Display Title :Volumes

Start Rows : End Rows :

Storage

Index-organized ? No

Column Summary

<u>Col.Seq.</u>	<u>Column</u>	<u>Nulls ?</u>	<u>Type</u>
10	SEQUENCE_NAME	NOT NULL	VARCHAR2 (128)
20	PREFIX	NULL	VARCHAR2 (20)
30	SEQUENCE_NUM	NOT NULL	NUMBER (22, 0)
40	MAX_VALUE	NULL	NUMBER (22, 0)
50	MIN_VALUE	NULL	NUMBER (22, 0)

Primary Key

<u>Name</u>	<u>Column</u>
PK_RK_SEQUENCE_IDS	SEQUENCE_NAME

Column Detail

10	SEQUENCE_NAME	Optional ? :No ; Varchar2 (128) ;() ; ; Uppercase ? :No ;
20	PREFIX	Optional ? :Yes ; Varchar2 (20) ;() ; ; Uppercase ? :No ;
30	SEQUENCE_NUM	Optional ? :No ; Number (22, 0) ;() ; ; Uppercase ? :No ;
40	MAX_VALUE	Optional ? :Yes ; Number (22, 0) ;() ; ; Uppercase ? :No ;
50	MIN_VALUE	Optional ? :Yes ; Number (22, 0) ;() ; ; Uppercase ? :No ;

Table Definition

Container : CS ISO 10.4.x Version :

Table Name : RK_SHIFT Alias : RSF
 Display Title :

Volumes

Start Rows : End Rows :

Storage

Index-organized ? No

Column Summary

<u>Col.Seq.</u>	<u>Column</u>	<u>Nulls ?</u>	<u>Type</u>
10	SCHEDULE_ID	NOT NULL	VARCHAR2 (50)
20	SEQ_NUM	NOT NULL	NUMBER (22, 0)
30	ROLE_ID	NULL	VARCHAR2 (50)
40	DISPLAY_NAME	NULL	VARCHAR2 (100)
50	TM_RNG_BEGIN_TIME	NULL	DATE
60	TM_RNG_END_TIME	NULL	DATE
70	TM_RNG_REASON	NULL	VARCHAR2 (200)
80	TM_RNG_PREFERRED	NULL	NUMBER (1, 0)
90	EMPLOYEE_ID	NULL	VARCHAR2 (128)

Primary Key

<u>Name</u>	<u>Column</u>
PK_RK_SHIFT	SCHEDULE_ID SEQ_NUM

Foreign Keys

RSF_PEM_FK

EMPLOYEE_ID references PA_EM.ID_EM
 Transferable ? Yes Update Rule : Restricted
 Mandatory ? No Delete Rule : Restricted

RSF_RRL_FK

ROLE_ID references RK_ROLE.ID
 Transferable ? Yes Update Rule : Restricted
 Mandatory ? No Delete Rule : Restricted

RSF_RSD_FK

SCHEDULE_ID references RK_SCHEDULE.ID
 Transferable ? Yes Update Rule : Restricted
 Mandatory ? Yes Delete Rule : Restricted

Table Definition

Container : CS ISO 10.4.x Version :

Index Summary

<u>Name</u>	<u>Seq.</u>	<u>Column</u>	<u>Index Type</u>
RK_SHIFT_I1	1	EMPLOYEE_ID	NOT UNIQUE
RK_SHIFT_I2	1	ROLE_ID	NOT UNIQUE

Column Detail

10	SCHEDULE_ID	Optional ? :No ; Varchar2 (50) ;() ; ; Uppercase ? :No ;
20	SEQ_NUM	Optional ? :No ; Number (22, 0) ;() ; ; Uppercase ? :No ;
30	ROLE_ID	Optional ? :Yes ; Varchar2 (50) ;() ; ; Uppercase ? :No ;
40	DISPLAY_NAME	Optional ? :Yes ; Varchar2 (100) ;() ; ; Uppercase ? :No ;
50	TM_RNG_BEGIN_TIME	Optional ? :Yes ; Date ;() ; ; Uppercase ? :No ;
60	TM_RNG_END_TIME	Optional ? :Yes ; Date ;() ; ; Uppercase ? :No ;
70	TM_RNG_REASON	Optional ? :Yes ; Varchar2 (200) ;() ; ; Uppercase ? :No ;
80	TM_RNG_PREFERRED	Optional ? :Yes ; Number (1, 0) ;() ; ; Uppercase ? :No ;
90	EMPLOYEE_ID	Optional ? :Yes ; Varchar2 (128) ;() ; ; Uppercase ? :No ;

Table Definition

Container : CS ISO 10.4.x Version :

Table Name : RK_SHIP_REQ Alias : RRQ
 Display Title :

Volumes

Start Rows : End Rows :

Storage

Index-organized ? No

Column Summary

<u>Col.Seq.</u>	<u>Column</u>	<u>Nulls ?</u>	<u>Type</u>
10	SEQ_NUM	NOT NULL	NUMBER (3, 0)
20	FIRST_NAME	NULL	VARCHAR2 (100)
30	LAST_NAME	NULL	VARCHAR2 (100)
40	ADDRESS	NULL	VARCHAR2 (100)
50	APARTMENT	NULL	VARCHAR2 (50)
60	CITY	NULL	VARCHAR2 (50)
70	STATE	NULL	VARCHAR2 (50)
80	ZIP_CODE	NULL	VARCHAR2 (50)
90	COUNTRY	NULL	VARCHAR2 (50)
100	PHONE	NULL	VARCHAR2 (50)
110	SPECIAL_INSTR	NULL	VARCHAR2 (200)
120	GIFT_MESSAGE	NULL	VARCHAR2 (200)
130	AI_TRN	NOT NULL	VARCHAR2 (128)

Primary Key

<u>Name</u>	<u>Column</u>
PK_RK_SHIP_REQ	SEQ_NUM AI_TRN

Foreign Keys

RRQ_TRT_FK

AI_TRN references TR_RTL.AI_TRN
 Transferable ? Yes Update Rule : Restricted
 Mandatory ? Yes Delete Rule : Restricted

Index Summary

<u>Name</u>	<u>Seq.</u>	<u>Column</u>	<u>Index Type</u>
RK_SHIP_REQ_I1	1	AI_TRN	NOT UNIQUE

Container : CS ISO 10.4.x Version :

Column Detail

10	SEQ_NUM	Optional ? :No ; Number (3, 0) ;() ; ; Uppercase ? :No ;
20	FIRST_NAME	Optional ? :Yes ; Varchar2 (100) ;() ; ; Uppercase ? :No ;
30	LAST_NAME	Optional ? :Yes ; Varchar2 (100) ;() ; ; Uppercase ? :No ;
40	ADDRESS	Optional ? :Yes ; Varchar2 (100) ;() ; ; Uppercase ? :No ;
50	APARTMENT	Optional ? :Yes ; Varchar2 (50) ;() ; ; Uppercase ? :No ;
60	CITY	Optional ? :Yes ; Varchar2 (50) ;() ; ; Uppercase ? :No ;
70	STATE	Optional ? :Yes ; Varchar2 (50) ;() ; ; Uppercase ? :No ;
80	ZIP_CODE	Optional ? :Yes ; Varchar2 (50) ;() ; ; Uppercase ? :No ;
90	COUNTRY	Optional ? :Yes ; Varchar2 (50) ;() ; ; Uppercase ? :No ;
100	PHONE	Optional ? :Yes ; Varchar2 (50) ;() ; ; Uppercase ? :No ;
110	SPECIAL_INSTR	Optional ? :Yes ; Varchar2 (200) ;() ; ; Uppercase ? :No ;
120	GIFT_MESSAGE	Optional ? :Yes ; Varchar2 (200) ;() ; ; Uppercase ? :No ;
130	AI_TRN	Optional ? :No ; Varchar2 (128) ;() ; ; Uppercase ? :No ;

Table Definition

Container : CS ISO 10.4.x Version :

Table Name : RK_SLE_CONTAINER Alias : RSR
 Display Title :

Description : Defines a container that is associated with a incoming shipment stock event.

Volumes

Start Rows : End Rows :

Storage

Index-organized ? No

Column Summary

<u>Col.Seq.</u>	<u>Column</u>	<u>Nulls ?</u>	<u>Type</u>
10	CONTAINER_ID	NOT NULL	VARCHAR2 (128)
20	ID_ICD	NOT NULL	VARCHAR2 (128)
30	ID_STR_RT	NOT NULL	VARCHAR2 (128)
40	CONTAINER_STATUS	NULL	NUMBER ()
50	ID_CNTRT	NULL	VARCHAR2 (128)

Primary Key

<u>Name</u>	<u>Column</u>
PK_RK_SLE_CONTAINER	CONTAINER_ID ID_ICD ID_STR_RT

Foreign Keys

RSR_DCV_FK

ID_ICD references DO_CTL_INV.ID_ICD
 ID_STR_RT references DO_CTL_INV.ID_STR_RT
 Transferable ? Yes Update Rule : Restricted
 Mandatory ? Yes Delete Rule : Cascades

Index Summary

<u>Name</u>	<u>Seq.</u>	<u>Column</u>	<u>Index Type</u>
RK_SLE_CONTAINER_I1	1	ID_ICD	NOT UNIQUE
RK_SLE_CONTAINER_I1	2	ID_STR_RT	NOT UNIQUE
RK_SLE_CONTAINER_I2	0		NOT UNIQUE

Column Detail

Table Definition

Container : CS ISO 10.4.x Version :

Column Detail

10 CONTAINER_ID
Optional ? :No ; Varchar2 (128) ;() ; ; Uppercase ? :No ;
An unique identifier for the container.

20 ID_ICD
Optional ? :No ; Varchar2 (128) ;() ; ; Uppercase ? :No ;
The inventory control document id that the container is associated with.

30 ID_STR_RT
Optional ? :No ; Varchar2 (128) ;() ; ; Uppercase ? :No ;
The unique store id that will receive the container.

40 CONTAINER_STATUS
Optional ? :Yes ; Number () ;() ; ; Uppercase ? :No ;
The current status of the container. Value values are 0 - New, 1 - In
Progress, 2 - Received, 3 - Missing, 5 - Damaged, 6 - Extra Hold, 9 - Extra.

50 ID_CNTRT
Optional ? :Yes ; Varchar2 (128) ;() ; ; Uppercase ? :No ;
ASN number associated with the container.

Table Definition

Container : CS ISO 10.4.x Version :

Table Name : RK_SOS Alias : RSO
 Display Title :

Volumes

Start Rows : End Rows :

Storage

Index-organized ? No

Column Summary

<u>Col.Seq.</u>	<u>Column</u>	<u>Nulls ?</u>	<u>Type</u>
10	STORE_ID	NULL	VARCHAR2 (50)
20	DRAWER_FUND	NULL	VARCHAR2 (75)
30	AI_TRN	NOT NULL	VARCHAR2 (128)

Primary Key

<u>Name</u>	<u>Column</u>
PK_RK_SOS	AI_TRN

Foreign Keys

RSO_TTR_FK

AI_TRN references TR_TRN.AI_TRN
 Transferable ? Yes Update Rule : Restricted
 Mandatory ? Yes Delete Rule : Restricted

Column Detail

10 STORE_ID
 Optional ? :Yes ; Varchar2 (50) ;() ; ; Uppercase ? :No ;

20 DRAWER_FUND
 Optional ? :Yes ; Varchar2 (75) ;() ; ; Uppercase ? :No ; Default Value :0 ;

30 AI_TRN
 Optional ? :No ; Varchar2 (128) ;() ; ; Uppercase ? :No ;

Table Definition

Container : CS ISO 10.4.x Version :

Table Name : RK_STK_CT	Alias : RSC
	Display Title :

Description : Defines the schedules and parameters for stock counts to occur over a period of time.

Volumes

Start Rows : End Rows :

Storage

Index-organized ? No

Column Summary

<u>Col.Seq.</u>	<u>Column</u>	<u>Nulls ?</u>	<u>Type</u>
10	STK_CT_ID	NOT NULL	NUMBER (12, 0)
20	STK_CT_GRP_ID	NOT NULL	NUMBER (12, 0)
30	DESCRIPTION	NULL	VARCHAR2 (25)
40	SCHEDULE_TYPE	NOT NULL	NUMBER (4, 0)
50	START_DATE	NULL	DATE
60	END_DATE	NULL	DATE
70	SCHED_P_1	NULL	NUMBER (12, 0)
80	SCHED_P_2	NULL	NUMBER (12, 0)
90	SCHED_P_3	NULL	NUMBER (12, 0)
100	STATUS	NOT NULL	VARCHAR2 (1)

Primary Key

<u>Name</u>				<u>Column</u>		
PK	RK	STK	CT	STK	CT	ID

Foreign Keys

RSC_RSP_FK		
STK_CT_GRP_ID	references	RK_STK_CT_GRP.STK_CT_GRP_ID
Transferable ?	Yes	Update Rule : Restricted
Mandatory ?	Yes	Delete Rule : Restricted

Check Constraints

<u>Name</u>	<u>Where Validate Clause</u>
CHK_RK_STK_CT_STATUS	STATUS in ('O', 'C')

Column Detail

Table Definition

Container : CS ISO 10.4.x Version :

Index Summary

<u>Name</u>	<u>Seq.</u>	<u>Column</u>	<u>Index Type</u>
RK_STK_CT_I1	1	STK_CT_GRP_ID	NOT UNIQUE

Column Detail

10 STK_CT_ID

Optional ? :No ; Number (12, 0) ;() ; ; Uppercase ? :No ;

A unique id that is generated when a Stock Count Schedule is created.

20 STK_CT_GRP_ID

Optional ? :No ; Number (12, 0) ;() ; ; Uppercase ? :No ;

The unique id of the stock count group for which the stock count is for.

30 DESCRIPTION

Optional ? :Yes ; Varchar2 (25) ;() ; ; Uppercase ? :No ;

A text description of the stock count schedule defined.

40 SCHEDULE_TYPE

Optional ? :No ; Number (4, 0) ;() ; ; Uppercase ? :No ;

Which type of schedule this stock count uses. Valid values include:

1 A daily schedule.

2 A daily-by-weekday schedule.

3 A weekly schedule.

4 A monthly-by-day schedule.

5 A monthly-by-week schedule.

6 A yearly-by-day schedule.

7 A yearly-by-week schedule.

50 START_DATE

Optional ? :Yes ; Date ;() ; ; Uppercase ? :No ;

The beginning date of the time span which the stock count schedule covers.

60 END_DATE

Optional ? :Yes ; Date ;() ; ; Uppercase ? :No ;

The ending date of the time span which the stock count schedule covers.

70 SCHED_P_1

Optional ? :Yes ; Number (12, 0) ;() ; ; Uppercase ? :No ;

The first schedule parameter. The value of this parameter depends on SCHEDULE_TYPE:

1 This parameter is the daily frequency.

2 Unused (0).

3 This parameter is the weekly frequency.

4 This parameter is the monthly frequency.

5 This parameter is the monthly frequency.

6 This parameter is the month in the range of java.util.Calendar.JANUARY to java.util.Calendar.DECEMBER.

7 This parameter is the month in the range of java.util.Calendar.JANUARY to java.util.Calendar.DECEMBER.

Container : CS ISO 10.4.x Version :

Column Detail

80 SCHED_P_2

Optional ? :Yes ; Number (12, 0) ;() ; ; Uppercase ? :No ;

The second schedule parameter. The value of this parameter depends on SCHEDULE_TYPE:

1 Unused (0).

2 Unused (0).

3 This parameter is the days of the week bitmap.

This bitmap is a big-endian representation of the days of the week to schedule stock counts. The value is a bitwise-OR where the bits in the range from java.util.Calendar.SUNDAY to java.util.Calendar.SATURDAY are:

java.util.Calendar.SUNDAY Whether this daily-by-weekday schedule is scheduled for Sundays.

java.util.Calendar.MONDAY Whether this daily-by-weekday schedule is scheduled for Mondays.

java.util.Calendar.TUESDAY Whether this daily-by-weekday schedule is scheduled for Tuesdays.

java.util.Calendar.WEDNESDAY Whether this daily-by-weekday schedule is scheduled for Wednesdays.

java.util.Calendar.THURSDAY Whether this daily-by-weekday schedule is scheduled for Thursdays.

java.util.Calendar.FRIDAY Whether this daily-by-weekday schedule is scheduled for Fridays.

java.util.Calendar.SATURDAY Whether this daily-by-weekday schedule is scheduled for Saturdays.

4 This parameter is the day of the month in the range of 1 to 31.

5 This parameter is the number of the week in the month in the range of 1 to 5.

6 This parameter is the day of the month in the range of 1 to 31.

7 This parameter is the number of the week in the month in the range of 1 to 5.

90 SCHED_P_3

Optional ? :Yes ; Number (12, 0) ;() ; ; Uppercase ? :No ;

The third schedule parameter. The value of this parameter depends on SCHEDULE_TYPE:

1 Unused (0).

2 Unused (0).

3 Unused (0).

4 Unused (0).

5 This parameter is the day of the week in the range of java.util.Calendar.SUNDAY to java.util.Calendar.SATURDAY.

6 Unused (0).

7 This parameter is the day of the week in the range of java.util.Calendar.SUNDAY to java.util.Calendar.SATURDAY.

100 STATUS

Optional ? :No ; Varchar2 (1) ;() ; ; Uppercase ? :No ;

The current status of the stock count. Valid values are 'O' for open and 'C' for closed

Table Definition

Container : CS ISO 10.4.x Version :

Table Name : RK_STK_CT_EVT Alias : RST
 Display Title :

Description : Defines the stock count instances of a stock count schedule. These records are generated by the SIM FrontEnd process using the stock count schedules defined.

Volumes

Start Rows : End Rows :

Storage

Index-organized ? No

Column Summary

<u>Col.Seq.</u>	<u>Column</u>	<u>Nulls ?</u>	<u>Type</u>
10	STK_CT_EVT_ID	NOT NULL	VARCHAR2 (128)
20	STK_CT_ID	NULL	NUMBER (12, 0)
30	STK_CT_GRP_ID	NULL	NUMBER (12, 0)
40	ID_STR_RT	NOT NULL	VARCHAR2 (128)
50	STK_CT_TYPE	NULL	VARCHAR2 (1)
60	STK_COUNTER	NULL	VARCHAR2 (20)
70	STK_RECOUNTER	NULL	VARCHAR2 (20)
80	STK_APPROVER	NULL	VARCHAR2 (20)
90	STATUS	NULL	NUMBER ()
100	SCHEDULE_DATE	NOT NULL	DATE
110	ACTIVITY_ID	NULL	NUMBER (12, 0)
120	NO_LOC_ID	NULL	NUMBER (12)
130	COUNT_METH	NULL	NUMBER (12)
140	RECOUNT	NULL	VARCHAR2 (1)
150	PAGES	NULL	NUMBER (12)
160	ID_PG_TYPE	NULL	NUMBER (3)
170	STOCK_COUNT_SCHED_DESC	NULL	VARCHAR2 (225)
180	BEFORE_STR_OPEN_IND	NULL	VARCHAR2 (1)

Primary Key

<u>Name</u>	<u>Column</u>
PK_RK_STK_CT_EVT	STK_CT_EVT_ID

Column Detail

10 STK_CT_EVT_ID
 Optional ? :No ; Varchar2 (128) ;() ; ; Uppercase ? :No ;

Table Definition

Container : CS ISO 10.4.x Version :

Index Summary

<u>Name</u>	<u>Seq.</u>	<u>Column</u>	<u>Index Type</u>
RK_STK_CT_EVT_I1	0	STK_CT_ID	NOT UNIQUE

Column Detail

A unique id of the stock count event.

20 STK_CT_ID

Optional ? :Yes ; Number (12, 0) ;() ; ; Uppercase ? :No ;

A unique id of the Stock Count Schedule that defines this instance.

30 STK_CT_GRP_ID

Optional ? :Yes ; Number (12, 0) ;() ; ; Uppercase ? :No ;

A unique id that identifies the stock count group.

40 ID_STR_RT

Optional ? :No ; Varchar2 (128) ;() ; ; Uppercase ? :No ;

The id of the store where the stock count takes place.

50 STK_CT_TYPE

Optional ? :Yes ; Varchar2 (1) ;() ; ; Uppercase ? :No ;

A flag indicating what type of stock event type this is.

Valid values include:

1 This stock count event represents a stock count.

2 This stock count event represents a stock re-count.

3 This stock count event represents a stock authorization.

60 STK_COUNTER

Optional ? :Yes ; Varchar2 (20) ;() ; ; Uppercase ? :No ;

The user id of the person that completed the stock count.

70 STK_RECOUNTER

Optional ? :Yes ; Varchar2 (20) ;() ; ; Uppercase ? :No ;

The user id of the person that completed the stock re-count if one was necessary.

80 STK_APPROVER

Optional ? :Yes ; Varchar2 (20) ;() ; ; Uppercase ? :No ;

The user id of the person that approved the authorized stock count.

90 STATUS

Optional ? :Yes ; Number () ;() ; ; Uppercase ? :No ;

The current status of the stock count event as it moves through the cycle.

Valid values include:

1 A stock count has been scheduled.

2 A stock count is in progress.

3 A stock re-count has been scheduled.

4 A stock re-count is in progress.

5 A stock authorization has been scheduled.

Table Definition

Container : CS ISO 10.4.x Version :

Column Detail

6 This stock count event is complete.

100 SCHEDULE_DATE

Optional ? :No ; Date ;() ; ; Uppercase ? :No ;
The date that the stock count is scheduled for.

110 ACTIVITY_ID

Optional ? :Yes ; Number (12, 0) ;() ; ; Uppercase ? :No ;
A unique id of the activity record, in RK_ACTIVITY, corresponding to this stock count event.

120 NO_LOC_ID

Optional ? :Yes ; Number (12) ;() ; ; Uppercase ? :No ;
NO_LOC_ID represents a distinguishing column for multiple stock counts representing a series of no location stock counts broken apart for size reasons.

130 COUNT_METH

Optional ? :Yes ; Number (12) ;() ; ; Uppercase ? :No ;
COUNT_METH represents handheld or PC counting.

140 RECOUNT

Optional ? :Yes ; Varchar2 (1) ;() ; ; Uppercase ? :No ;
RECOUNT represents wether or not this stock count has been recounted.

150 PAGES

Optional ? :Yes ; Number (12) ;() ; ; Uppercase ? :No ;
PAGES represents the number of pages last printed for this stock count.

160 ID_PG_TYPE

Optional ? :Yes ; Number (3) ;() ; ; Uppercase ? :No ;
A code which classifies the STOCK COUNT GROUP associated with the given STOCK COUNT EVENT.

170 STOCK_COUNT_SCHED_DESC

Optional ? :Yes ; Varchar2 (225) ;() ; ; Uppercase ? :No ;
A narrative that describes the STOCK COUNT SCHEDULE associated with the given STOCK COUNT EVENT.

180 BEFORE_STR_OPEN_IND

Optional ? :Yes ; Varchar2 (1) ;() ; ; Uppercase ? :No ;

Container : CS ISO 10.4.x Version :

Description : Stock count event location

Start Rows : End Rows :

Index-organized ? No

<u>Col.Seq.</u>	<u>Column</u>	<u>Nulls ?</u>	<u>Type</u>
10	STK_CT_EVT_ID	NOT NULL	VARCHAR2 (128)
20	STK_CT_LOC_ID	NOT NULL	VARCHAR2 (128)
30	STK_COUNTER	NULL	VARCHAR2 (20)
40	STK_RECOUNTER	NULL	VARCHAR2 (20)
50	STORE_ID	NOT NULL	VARCHAR2 (128)
60	STATUS	NULL	NUMBER (2)

<u>Name</u>	<u>Column</u>
PK_RK_STK_CT_EVT_LOC	STK_CT_EVT_ID STK CT LOC ID

RCT PSL FK

STORE_ID	references	PA_STR_RTL.ID_STR_RT
Transferable ?	Yes	Update Rule : Restricted
Mandatory ?	Yes	Delete Rule : Restricted

RCT_RST_FK

STK_CT_EVT_ID	references	RK_STK_CT_EVT.STK_CT_EVT_ID
Transferable ?	Yes	Update Rule : Restricted
Mandatory ?	Yes	Delete Rule : Cascades

<u>Name</u>	<u>Seq.</u>	<u>Column</u>	<u>Index Type</u>
RK_STK_CT_EVT_LOC_I1	10	STORE_ID	NOT UNIQUE

Column Detail

Table Definition

Container : CS ISO 10.4.x Version :

Column Detail

10	STK_CT_EVT_ID
	Optional ? :No ; Varchar2 (128) ;() ; ; Uppercase ? :No ;
	The stock count event id
20	STK_CT_LOC_ID
	Optional ? :No ; Varchar2 (128) ;() ; ; Uppercase ? :No ;
	The stock count event location id
30	STK_COUNTER
	Optional ? :Yes ; Varchar2 (20) ;() ; ; Uppercase ? :No ;
	The user who counted this location
40	STK_RECOUNTER
	Optional ? :Yes ; Varchar2 (20) ;() ; ; Uppercase ? :No ;
	The user who recounted this location
50	STORE_ID
	Optional ? :No ; Varchar2 (128) ;() ; ; Uppercase ? :No ;
	The store id
60	STATUS
	Optional ? :Yes ; Number (2) ;() ; ; Uppercase ? :No ;
	The status

Table Definition

Container : CS ISO 10.4.x Version :

Table Name : RK_STK_CT_EVT_TEMP Alias :
Display Title : Rk Stk Ct Evt Temp

Description : temporay table for a stock count stored procedured - performance issue
Volumes

Start Rows : End Rows :

Storage

Index-organized ? No

Column Summary

<u>Col.Seq.</u>	<u>Column</u>	<u>Nulls ?</u>	<u>Type</u>
180	DEPT	NOT NULL	VARCHAR2 (128)
190	ID_ITM	NOT NULL	VARCHAR2 (128)

Column Detail

180 DEPT
Optional ? :No ; Varchar2 (128) ;() ; ; Uppercase ? :No ;
department ID

190 ID_ITM
Optional ? :No ; Varchar2 (128) ;() ; ; Uppercase ? :No ;
item ID

Table Definition

Container : CS ISO 10.4.x Version :

Table Name : RK_STK_CT_GRP Alias : RSP
 Display Title :

Description : Defines stock count groups that can be used by a stock count schedule.
 A stock count group defines specifics about the stock count that should take place. For example what should be counted, what variances are allowed before a recount, and what stores should do the stock count.

Volumes

Start Rows : End Rows :

Storage

Index-organized ? No

Column Summary

<u>Col.Seq.</u>	<u>Column</u>	<u>Nulls ?</u>	<u>Type</u>
10	STK_CT_GRP_ID	NOT NULL	NUMBER (12, 0)
20	VARY_COUNT	NULL	NUMBER (12, 4)
30	VARY_PERCENT	NULL	NUMBER (12, 4)
40	DESCRIPTION	NULL	VARCHAR2 (25)
50	DO_RECOUNT	NULL	VARCHAR2 (1)
60	ID_STR_RT	NULL	VARCHAR2 (128)
70	ID_PG_TYPE	NOT NULL	NUMBER (3)
80	UOM_TYPE	NULL	NUMBER (2)
90	STATUS	NOT NULL	CHAR (1)
100	EXP_DAYS	NULL	NUMBER (3)
110	REQ_DELIVERY_DAYS	NULL	NUMBER (3)
120	VARY_VALUE	NULL	NUMBER (12, 4)

Primary Key

<u>Name</u>	<u>Column</u>
PK_RK_STK_CT_GRP	STK_CT_GRP_ID

Column Detail

10 STK_CT_GRP_ID
 Optional ? :No ; Number (12, 0) ;() ; ; Uppercase ? :No ;
 A unique id that identifies the stock count group. This generated by SIM when a new stock count group is defined.

20 VARY_COUNT
 Optional ? :Yes ; Number (12, 4) ;() ; ; Uppercase ? :No ;
 The number of units for how varied that a stock count can be from the recorded

Table Definition

Container : CS ISO 10.4.x Version :

Column Detail

inventory in the system before it is considered a discrepancy.

30 VARY_PERCENT

Optional ? :Yes ; Number (12, 4) ;() ; ; Uppercase ? :No ;

A percent of how far the stock count number of units counted for item can vary from the recorded inventory in the system before it is considered a discrepancy.

40 DESCRIPTION

Optional ? :Yes ; Varchar2 (25) ;() ; ; Uppercase ? :No ;

Description for the stock group count.

50 DO_RECOUNT

Optional ? :Yes ; Varchar2 (1) ;() ; ; Uppercase ? :No ; Default Value :N ;

A flag to indicate if a re-count must be done if discrepancies are found.

60 ID_STR_RT

Optional ? :Yes ; Varchar2 (128) ;() ; ; Uppercase ? :No ;

Defines what store can use the stock count group definition for a stock count schedule. If only the defining store can use the stock count group, then this field contains the unique id of the location the group is defined for. If the stock count group is available all stores, then the field is null.

70 ID_PG_TYPE

Optional ? :No ; Number (3) ;() ; ; Uppercase ? :No ; Default Value :1 ;

Specified the product group type. Valid values are:

Stock Count Unit = 1, Stock Count Unit Amount = 2, Stock Count Problem Line = 4, Replensihment = 8

80 UOM_TYPE

Optional ? :Yes ; Number (2) ;() ; ; Uppercase ? :No ;

A field that indicates the unit of measure for the items in the product group. Valid values are either Standard = 1, or Cases = 2.

90 STATUS

Optional ? :No ; Char (1) ;() ; ; Uppercase ? :No ; Default Value :0 ;

the status of the stock count group. '0' is active, '1' is cancelled

100 EXP_DAYS

Optional ? :Yes ; Number (3) ;() ; ; Uppercase ? :No ;

Expiration days for the store order

110 REQ_DELIVERY_DAYS

Optional ? :Yes ; Number (3) ;() ; ; Uppercase ? :No ;

Request Delivery days for the store order

120 VARY_VALUE

Optional ? :Yes ; Number (12, 4) ;() ; ; Uppercase ? :No ;

Vary_Value represents the variance value for the unit amount product group.

Container : CS ISO 10.4.x Version :

Description : Defines the merchandising hierarchy levels that are specified for a stock count group.

Start Rows : End Rows :

Index-organized ? No

<u>Col.Seq.</u>	<u>Column</u>	<u>Nulls</u> ?	<u>Type</u>
10	STK_CT_GRP_ID	NOT NULL	NUMBER (12, 0)
20	ID ITM	NOT NULL	VARCHAR2 (128)

<u>Name</u>	<u>Column</u>
PK_RK_STK_CT_GRP_ITM	STK_CT_GRP_ID ID ITM

```

RSG_AIM_FK
      ID_ITM  references  AS_ITM.ID_ITM
Transferable ? Yes      Update Rule : Restricted
Mandatory ?   Yes      Delete Rule : Cascades

```

STK_CT_GRP_ID	references	RK_STK_CT_GRP.STK_CT_GRP_ID
Transferable ?	Yes	Update Rule : Restricted
Mandatory ?	Yes	Delete Rule : Cascades

<u>Name</u>	<u>Seq.</u>	<u>Column</u>	<u>Index Type</u>
RK STK CT GRP ITM I1	10	ID ITM	NOT UNIQUE

```

10   STK_CT_GRP_ID

Optional ? :No ; Number (12, 0) ; ( ) ; ; Uppercase ? :No ;
A unique id that identifies the stock count group. This generated by SIM when

```

Table Definition

Container : CS ISO 10.4.x Version :

Column Detail

a new stock count group is defined.

20 ID_ITM

Optional ? :No ; Varchar2 (128) ;() ; ; Uppercase ? :No ;

The unique id of the item that will be counted when a stock count schedule uses the stock count group defined.

Table Definition

Container : CS ISO 10.4.x Version :

Table Name : RK_STK_CT_GRP_MH Alias : RSM
 Display Title :

Description : Defines the merchandising hierarchy levels that are specified for a stock count group.

Volumes

Start Rows : End Rows :

Storage

Index-organized ? No

Column Summary

<u>Col.Seq.</u>	<u>Column</u>	<u>Nulls ?</u>	<u>Type</u>
10	STK_CT_GRP_ID	NOT NULL	NUMBER (12, 0)
20	MH_ID	NOT NULL	VARCHAR2 (128)

Primary Key

<u>Name</u>	<u>Column</u>
PK_RK_STK_CT_GRP_MH	STK_CT_GRP_ID MH_ID

Foreign Keys

RSM_RSP_FK

STK_CT_GRP_ID references RK_STK_CT_GRP.STK_CT_GRP_ID
 Transferable ? Yes Update Rule : Restricted
 Mandatory ? Yes Delete Rule : Cascades

Column Detail

10 STK_CT_GRP_ID
 Optional ? :No ; Number (12, 0) ;() ; ; Uppercase ? :No ;
 A unique id that identifies the stock count group. This generated by SIM when a new stock count group is defined.

20 MH_ID
 Optional ? :No ; Varchar2 (128) ;() ; ; Uppercase ? :No ;
 The merchandise hierarchy id that is defined for the stock count group. All items under the merchandising level will be counted during a stock count.

Table Definition

Container : CS ISO 10.4.x Version :

Table Name : RK_STK_CT_LI Alias : RSI
 Display Title :

Description : Defines the results of a stock count for each item in a stock count event.

Volumes

Start Rows : End Rows :

Storage

Index-organized ? No

Column Summary

<u>Col.Seq.</u>	<u>Column</u>	<u>Nulls ?</u>	<u>Type</u>
10	STK_CT_EVT_ID	NOT NULL	VARCHAR2 (128)
20	ID_ITM	NOT NULL	VARCHAR2 (128)
30	ID_LCN	NOT NULL	VARCHAR2 (128)
40	ID_STR_RT	NOT NULL	VARCHAR2 (128)
50	STK_COUNTED	NULL	NUMBER (16, 4)
60	STK_RECOUNTED	NULL	NUMBER (16, 4)
70	STK_APPROVED	NULL	NUMBER (16, 4)
80	DISCREPANT	NOT NULL	VARCHAR2 (1)
90	MULTI_LOCATED	NOT NULL	VARCHAR2 (1)
100	STK_CNT_SNAPSHOT	NULL	NUMBER (16, 4)
110	STK_RCNT_SNAPSHOT	NULL	NUMBER (16, 4)
120	ID_FIXTURE	NOT NULL	VARCHAR2 (128)
130	EXPORTED	NOT NULL	VARCHAR2 (1)
140	PHYS_COUNT_TS	NULL	DATE
150	AUTHORIZED_TS	NULL	DATE
160	SNAPSHOT_TS	NULL	DATE

Primary Key

<u>Name</u>	<u>Column</u>
PK_RK_STK_CT_LI	STK_CT_EVT_ID
	ID_ITM
	ID_LCN
	ID_FIXTURE
	ID_STR_RT

Column Detail

10 STK_CT_EVT_ID
 Optional ? :No ; Varchar2 (128) ;() ; ; Uppercase ? :No ;

Table Definition

Container : CS ISO 10.4.x Version :

Foreign Keys

RSI_RST_FK

STK_CT_EVT_ID	references	RK_STK_CT_EVT.STK_CT_EVT_ID
Transferable ?	Yes	Update Rule : Restricted
Mandatory ?	Yes	Delete Rule : Cascades

Index Summary

<u>Name</u>	<u>Seq.</u>	<u>Column</u>	<u>Index Type</u>
RK_STK_CNT_LI_I2	0	STK_CT_EVT_ID	NOT UNIQUE
RK_STK_CT_LI_I1	0	STK_CT_EVT_ID	NOT UNIQUE
RK_STK_CT_LI_I1	2	ID_ITM	NOT UNIQUE
RK_STK_CT_LI_I3	0	STK_CT_EVT_ID	NOT UNIQUE
RK_STK_CT_LI_I3	2	ID_STR_RT	NOT UNIQUE
RK_STK_CT_LI_I4	0	ID_ITM	NOT UNIQUE

Column Detail

A unique id of the stock count event.

20 ID_ITM

Optional ? :No ; Varchar2 (128) ;() ; ; Uppercase ? :No ;
The unique identifier of the item that is being counted.

30 ID_LCN

Optional ? :No ; Varchar2 (128) ;() ; ; Uppercase ? :No ;
The item location of where the count is to take place.

40 ID_STR_RT

Optional ? :No ; Varchar2 (128) ;() ; ; Uppercase ? :No ;
The location for which the inventory is being counted at.

50 STK_COUNTED

Optional ? :Yes ; Number (16, 4) ;() ; ; Uppercase ? :No ;
The number of total units counted during the initial stock count.

60 STK_RECOUNTED

Optional ? :Yes ; Number (16, 4) ;() ; ; Uppercase ? :No ;
The number of total units counted during a recount stock count.

70 STK_APPROVED

Optional ? :Yes ; Number (16, 4) ;() ; ; Uppercase ? :No ;
The number of total units authorized.

80 DISCREPANT

Container : CS ISO 10.4.x Version :

Column Detail

Optional ? :No ; Varchar2 (1) ;() ; ; Uppercase ? :No ; Default Value :N ;
A flag indicating whether the stock count for this item has been found to be discrepant.

90 MULTI_LOCATED

Optional ? :No ; Varchar2 (1) ;() ; ; Uppercase ? :No ; Default Value :N ;
Indicating if the item is located at multiple locations. Valid values are 'Y' and 'N'. If the value is 'Y' then the item has multiple locations.

100 STK_CNT_SNAPSHOT

Optional ? :Yes ; Number (16, 4) ;() ; ; Uppercase ? :No ;
The stock on hand when the stock count snap shot was taken or the counting first started. (i.e. When print button was pressed for counting)

110 STK_RCNT_SNAPSHOT

Optional ? :Yes ; Number (16, 4) ;() ; ; Uppercase ? :No ;
The stock on hand when the stock count snap shot was taken for a recount. (i.e. When print button was pressed for recounting)

120 ID_FIXTURE

Optional ? :No ; Varchar2 (128) ;() ; ; Uppercase ? :No ;
Id for or label for a sequenced item representing fixture on the shelf.

130 EXPORTED

Optional ? :No ; Varchar2 (1) ;() ; ; Uppercase ? :No ; Default Value :N ;

140 PHYS_COUNT_TS

Optional ? :Yes ; Date ;() ; ; Uppercase ? :No ;
time this item quantity is entered

150 AUTHORIZED_TS

Optional ? :Yes ; Date ;() ; ; Uppercase ? :No ;
authorize time of this stock count

160 SNAPSHOT_TS

Optional ? :Yes ; Date ;() ; ; Uppercase ? :No ;
time the snap shot is taken for this item

Table Definition

Container : CS ISO 10.4.x Version :

Table Name : RK_STK_CT_STORE Alias : RSE
Display Title :

Description : Defines all the stores that are attached to a stock count schedule.

Volumes

Start Rows : End Rows :

Storage

Index-organized ? No

Column Summary

<u>Col.Seq.</u>	<u>Column</u>	<u>Nulls ?</u>	<u>Type</u>
10	STK_CT_ID	NOT NULL	NUMBER (12, 0)
20	ID_STR_RT	NOT NULL	VARCHAR2 (128)

Primary Key

<u>Name</u>	<u>Column</u>
PK_RK_STK_CT_STORE	STK_CT_ID ID_STR_RT

Foreign Keys

RSE_PSL_FK

ID_STR_RT	references	PA_STR_RTL.ID_STR_RT
Transferable ?	Yes	Update Rule : Restricted
Mandatory ?	Yes	Delete Rule : Restricted

RSE_RSC_FK

STK_CT_ID	references	RK_STK_CT.STK_CT_ID
Transferable ?	Yes	Update Rule : Restricted
Mandatory ?	Yes	Delete Rule : Cascades

Index Summary

<u>Name</u>	<u>Seq.</u>	<u>Column</u>	<u>Index Type</u>
RK_STK_CT_STORE_I1	10	ID_STR_RT	NOT UNIQUE

Column Detail

10 STK_CT_ID
Optional ? :No ; Number (12, 0) ; () ; ; Uppercase ? :No ;
A unique id of the stock count schedule.

Table Definition

Container : CS ISO 10.4.x Version :

Column Detail

20 ID_STR_RT

Optional ? :No ; Varchar2 (128) ;() ; ; Uppercase ? :No ;

A unique id of the store that the stock schedule is defined for.

Table Definition

Container : CS ISO 10.4.x Version :

Table Name : RK_STK_CT_TEMP Alias :
Display Title : Rk Stk Ct Temp

Description : This table is driven by RK_STK_CT table

Volumes

Start Rows : End Rows :

Storage

Index-organized ? No

Column Summary

<u>Col.Seq.</u>	<u>Column</u>	<u>Nulls ?</u>	<u>Type</u>
10	STK_CT_ID	NOT NULL	NUMBER (12)
20	STK_CT_GRP_ID	NOT NULL	NUMBER (12)

Column Detail

10 STK_CT_ID
Optional ? :No ; Number (12) ;() ; ; Uppercase ? :No ;
20 STK_CT_GRP_ID
Optional ? :No ; Number (12) ;() ; ; Uppercase ? :No ;

Table Definition

Container : CS ISO 10.4.x Version :

Table Name : RK_STK_STORE_ITEM_TEMP Alias :
Display Title : Rk Stk Store Item Temp

Description : This is a temporary table to hold data for the problem line stock count process.

Volumes

Start Rows : End Rows :

Storage

Index-organized ? No

Column Summary

<u>Col.Seq.</u>	<u>Column</u>	<u>Nulls ?</u>	<u>Type</u>
10	ID_STR_RT	NULL	VARCHAR2 (128)
20	ID_ITM	NULL	VARCHAR2 (128)

Column Detail

10 ID_STR_RT
Optional ? :Yes ; Varchar2 (128) ;() ; ; Uppercase ? :No ;
Store

20 ID_ITM
Optional ? :Yes ; Varchar2 (128) ;() ; ; Uppercase ? :No ;
Item

Table Definition

Container : CS ISO 10.4.x Version :

Table Name : RK_STORE_CONFIG Alias : RSN
 Display Title : Rk Store Config

Description : New table for store configuration

Volumes

Start Rows : End Rows :

Storage

Index-organized ? No

Column Summary

<u>Col.Seq.</u>	<u>Column</u>	<u>Nulls ?</u>	<u>Type</u>
10	CONFIG_KEY	NOT NULL	VARCHAR2 (128)
20	CONFIG_VALUE	NULL	VARCHAR2 (300)
30	CONFIG_TYPE	NOT NULL	VARCHAR2 (300)
40	ID_STR_RT	NOT NULL	VARCHAR2 (128)

Primary Key

<u>Name</u>	<u>Column</u>
PK_RK_STORE_CONFIG	CONFIG_KEY ID_STR_RT

Column Detail

10 CONFIG_KEY
 Optional ? :No ; Varchar2 (128) ;() ; ; Uppercase ? :No ;
 a unique key representing a configuration parameter.

20 CONFIG_VALUE
 Optional ? :Yes ; Varchar2 (300) ;() ; ; Uppercase ? :No ;
 the value of configuration parameter.

30 CONFIG_TYPE
 Optional ? :No ; Varchar2 (300) ;() ; ; Uppercase ? :No ;
 the class type of the configuration parameter (i.e. java.lang.Integer,
 java.lang.String, etc.)

40 ID_STR_RT
 Optional ? :No ; Varchar2 (128) ;() ; ; Uppercase ? :No ;
 the unique id of the store that this configuration parameter is defined for.

Table Definition

Container : CS ISO 10.4.x Version :

Table Name : RK_STORE_ITEM_SOH	Alias : RSH
	Display Title :

Description : Defines the current inventory numbers for items on a location bases. The types of inventory buckets that are held include available for sail, unavailable for sale, in transit, and reserved for a pending stock inventory event.

Volumes

Start Rows : End Rows :

Storage

Index-organized ? No

Column Summary

<u>Col.Seq.</u>	<u>Column</u>	<u>Nulls ?</u>	<u>Type</u>
10	ID_ITM	NOT NULL	VARCHAR2 (128)
20	ID_STR_RT	NOT NULL	VARCHAR2 (128)
30	TOTAL_QUANTITY	NOT NULL	NUMBER (20, 4)
40	RESERVED_QUANTITY	NULL	NUMBER (20, 4)
50	CUSTOMER_RESV_QUANTITY	NULL	NUMBER (20, 4)
60	IN_TRANSIT_QUANTITY	NULL	NUMBER (20, 4)
70	DAMAGED_QUANTITY	NULL	NUMBER (20, 4)
80	RTV_QUANTITY	NULL	NUMBER (20, 4)
90	TFR_EXPECTED_QUANTITY	NULL	NUMBER (20, 4)
100	ADJUST_UNAVAIL_QTY	NULL	NUMBER (20, 4)
110	LAST_RECIEVED_DAY	NULL	DATE
120	LAST_RECIEVED_QUANTITY	NULL	NUMBER (20, 4)
130	SHOP_FLOOR_QUANTITY	NULL	NUMBER (20, 4)
140	DELIVERY_BAY_QUANTITY	NULL	NUMBER (20, 4)
150	LAST_APPROVED_STK_CNT_DATE	NULL	DATE
160	LAST_STK_CNT_TYPE	NULL	NUMBER (3)
170	OPEN_STOCK_COUNTS	NULL	NUMBER (3)
180	LAST_STK_CNT_BEFORE_IND	NULL	VARCHAR2 (1)

Primary Key

<u>Name</u>	<u>Column</u>
PK_RK_STORE_ITEM_SOH	ID_ITM
	ID_STR RT

Column Detail

10 ID_ITM

Table Definition

Container : CS ISO 10.4.x Version :

Foreign Keys

RSH_AIM_FK

ID_ITM references AS_ITM.ID_ITM
 Transferable ? Yes Update Rule : Restricted
 Mandatory ? Yes Delete Rule : Cascades

Check Constraints

<u>Name</u>	<u>Where Validate Clause</u>
CHK_LAST_STK_CNT_BEFORE_IND	LAST_STK_CNT_BEFORE_IND in ('Y','N')
CHK_OPEN_STOCK_COUNTS	open_stock_counts >= 0

Index Summary

<u>Name</u>	<u>Seq.</u>	<u>Column</u>	<u>Index Type</u>
RK_STORE_ITEM_SOH_I1	0	ID_STR_RT	NOT UNIQUE
RK_STORE_ITEM_SOH_I1	2	ID_ITM	NOT UNIQUE
RK_STORE_ITEM_SOH_I2	0	ID_STR_RT	NOT UNIQUE
RK_STORE_ITEM_SOH_I2	2	ID_ITM	NOT UNIQUE
RK_STORE_ITEM_SOH_I2	4	TOTAL_QUANTITY	NOT UNIQUE

Column Detail

Optional ? :No ; Varchar2 (128) ;() ; ; Uppercase ? :No ;

Unique identifier of the item. This should be the item number at the level that the item is sold and inventory tracked at.

20 ID_STR_RT

Optional ? :No ; Varchar2 (128) ;() ; ; Uppercase ? :No ;

Id of the store that the inventory is being tracked for.

30 TOTAL_QUANTITY

Optional ? :No ; Number (20, 4) ;() ; ; Uppercase ? :No ; Default Value :0 ;

Totally quantity of the item that is in the stores inventory and that is sellable.

40 RESERVED_QUANTITY

Optional ? :Yes ; Number (20, 4) ;() ; ; Uppercase ? :No ;

Quantity of the item that is reserved for transferring out of the store. This is the quantity for items that have transfer out events and return to warehouse events that are in PENDING status.

50 CUSTOMER_RESV_QUANTITY

Table Definition

Container : CS ISO 10.4.x Version :

Column Detail

Optional ? :Yes ; Number (20, 4) ;() ; ; Uppercase ? :No ;
Quantity of the item that is reserved for customers.

60 IN_TRANSIT_QUANTITY

Optional ? :Yes ; Number (20, 4) ;() ; ; Uppercase ? :No ;
Quantity of the item that is in transit to this store.

70 DAMAGED_QUANTITY

Optional ? :Yes ; Number (20, 4) ;() ; ; Uppercase ? :No ;
Quantity of the item that has been recorded as damaged through stock events.

80 RTV_QUANTITY

Optional ? :Yes ; Number (20, 4) ;() ; ; Uppercase ? :No ;
Quantity of the item that is reserved for a Return to Vendor event that is in the PENDING state.

90 TFR_EXPECTED_QUANTITY

Optional ? :Yes ; Number (20, 4) ;() ; ; Uppercase ? :No ;
Field used internally by SIM for keeping track of quantity held for transfers.

100 ADJUST_UNAVAIL_QTY

Optional ? :Yes ; Number (20, 4) ;() ; ; Uppercase ? :No ;
Quantity of the item that is not available for sale and is used for stock events where the inventory is moved from unavailable to another status. For example an Inventory Adjustment may move some of the inventory from this bucket to available to sell.

110 LAST_RECIEVED_DAY

Optional ? :Yes ; Date ;() ; ; Uppercase ? :No ;
The date of when the store last received inventory for this item into the store.

120 LAST_RECIEVED_QUANTITY

Optional ? :Yes ; Number (20, 4) ;() ; ; Uppercase ? :No ;
The quantity that we last received for this item.

130 SHOP_FLOOR_QUANTITY

Optional ? :Yes ; Number (20, 4) ;() ; ; Uppercase ? :No ;
the amount of stock on the shop floor

140 DELIVERY_BAY_QUANTITY

Optional ? :Yes ; Number (20, 4) ;() ; ; Uppercase ? :No ;
the amount of stock in the delivery bay

150 LAST_APPROVED_STK_CNT_DATE

Optional ? :Yes ; Date ;() ; ; Uppercase ? :No ;
Date of the last approved stock count stock on hand

160 LAST_STK_CNT_TYPE

Table Definition

Container : CS ISO 10.4.x Version :

Column Detail

Optional ? :Yes ; Number (3) ;() ; ; Uppercase ? :No ; Default Value :0 ;

170 OPEN_STOCK_COUNTS

Optional ? :Yes ; Number (3) ;() ; ; Uppercase ? :No ; Default Value :0 ;

number of open stock counts

180 LAST_STK_CNT_BEFORE_IND

Optional ? :Yes ; Varchar2 (1) ;() ; ; Uppercase ? :No ; Default Value :N ;

Table Definition

Container : CS ISO 10.4.x Version :

Table Name : RK_STORE_ORDER Alias : ROD
 Display Title : RK_STORE_ORDER

Description : Store Order table

Volumes

Start Rows : End Rows :

Storage

Index-organized ? No

Column Summary

<u>Col.Seq.</u>	<u>Column</u>	<u>Nulls ?</u>	<u>Type</u>
10	STORE_ORDER_ID	NOT NULL	VARCHAR2 (128)
20	STORE_ID	NOT NULL	VARCHAR2 (128)
30	COMMENTS	NULL	VARCHAR2 (300)
40	USER_ID	NOT NULL	VARCHAR2 (128)
50	DEPT	NOT NULL	VARCHAR2 (128)
60	STATUS	NOT NULL	NUMBER (2)
70	CREATED_BY	NOT NULL	CHAR (1)
80	REQ_DELIVERY_DATE	NULL	DATE
90	EXPIRY_DATE	NULL	DATE
100	CREATE_DATETIME	NOT NULL	DATE
110	PROCESS_DATE	NULL	DATE

Primary Key

<u>Name</u>	<u>Column</u>
PK_RK_STORE_ORDER	STORE_ORDER_ID

Foreign Keys

ROD_PSL_FK

STORE_ID references PA_STR_RTL.ID_STR_RT
 Transferable ? Yes Update Rule : Restricted
 Mandatory ? Yes Delete Rule : Restricted

Index Summary

<u>Name</u>	<u>Seq.</u>	<u>Column</u>	<u>Index Type</u>
RK_STORE_ORDER_I1	10	STORE_ID	NOT UNIQUE

Column Detail

Table Definition

Container : CS ISO 10.4.x Version :

Column Detail

10 STORE_ORDER_ID
Optional ? :No ; Varchar2 (128) ;() ; ; Uppercase ? :No ;
The store order id

20 STORE_ID
Optional ? :No ; Varchar2 (128) ;() ; ; Uppercase ? :No ;
The store id.

30 COMMENTS
Optional ? :Yes ; Varchar2 (300) ;() ; ; Uppercase ? :No ;
Comments for this order

40 USER_ID
Optional ? :No ; Varchar2 (128) ;() ; ; Uppercase ? :No ;
The user who edited this order

50 DEPT
Optional ? :No ; Varchar2 (128) ;() ; ; Uppercase ? :No ;
Department Id

60 STATUS
Optional ? :No ; Number (2) ;() ; ; Uppercase ? :No ;
The status of this order

70 CREATED_BY
Optional ? :No ; Char (1) ;() ; ; Uppercase ? :No ;
Flag indicating if the request delivery date was set by the batch.

80 REQ_DELIVERY_DATE
Optional ? :Yes ; Date ;() ; ; Uppercase ? :No ;
The date for requesting delivery Date

90 EXPIRY_DATE
Optional ? :Yes ; Date ;() ; ; Uppercase ? :No ;
The date on which this store order expires

100 CREATE_DATETIME
Optional ? :No ; Date ;() ; ; Uppercase ? :No ;
The date on which this store order was created

110 PROCESS_DATE
Optional ? :Yes ; Date ;() ; ; Uppercase ? :No ;
The date on which this was edited last

Table Definition

Container : CS ISO 10.4.x Version :

Table Name : RK_STORE_ORDER_LINE_ITEM Alias : ROI
 Display Title : RK_STORE_ORDER_LINE_ITEM

Description : Store order line items table

Volumes

Start Rows : End Rows :

Storage

Index-organized ? No

Column Summary

<u>Col.Seq.</u>	<u>Column</u>	<u>Nulls ?</u>	<u>Type</u>
10	STORE_ORDER_ID	NOT NULL	VARCHAR2 (128)
20	ITEM_ID	NOT NULL	VARCHAR2 (128)
30	QUANTITY	NULL	NUMBER (20, 4)
40	PACK_SIZE	NULL	NUMBER (10, 2)

Primary Key

<u>Name</u>	<u>Column</u>
PK_RK_STORE_ORDER_LINE_ITEM	STORE_ORDER_ID ITEM_ID

Foreign Keys

ROI_AIM_FK

ITEM_ID references AS_ITM.ID_ITM
 Transferable ? Yes Update Rule : Restricted
 Mandatory ? Yes Delete Rule : Restricted

ROI_ROD_FK

STORE_ORDER_ID references RK_STORE_ORDER.STORE_ORDER_ID
 Transferable ? Yes Update Rule : Restricted
 Mandatory ? Yes Delete Rule : Cascades

Index Summary

<u>Name</u>	<u>Seq.</u>	<u>Column</u>	<u>Index Type</u>
RK_STORE_ORDER_LINE_ITEM_I1	10	ITEM_ID	NOT UNIQUE

Column Detail

10 STORE_ORDER_ID

Table Definition

Container : CS ISO 10.4.x Version :

Column Detail

Optional ? :No ; Varchar2 (128) ;() ; ; Uppercase ? :No ;

The store order id

20 ITEM_ID

Optional ? :No ; Varchar2 (128) ;() ; ; Uppercase ? :No ;

The item id

30 QUANTITY

Optional ? :Yes ; Number (20, 4) ;() ; ; Uppercase ? :No ;

The quantity to be ordered

40 PACK_SIZE

Optional ? :Yes ; Number (10, 2) ;() ; ; Uppercase ? :No ;

The pack size for the item

Table Definition

Container : CS ISO 10.4.x Version :

Table Name : RK_STR_GL_CHG_DATE Alias : RGC
 Display Title :

Volumes

Start Rows : End Rows :

Storage

Index-organized ? No

Column Summary

<u>Col.Seq.</u>	<u>Column</u>	<u>Nulls ?</u>	<u>Type</u>
10	SEQ_NUM	NOT NULL	NUMBER (3, 0)
20	CHANGE_DATE	NULL	DATE
30	ID_STR_RT	NOT NULL	VARCHAR2 (128)

Primary Key

<u>Name</u>	<u>Column</u>
PK_RK_STR_GL_CHG_DATE	SEQ_NUM ID_STR_RT

Foreign Keys

RGC_RSL_FK

ID_STR_RT references RK_STR_GOAL.ID_STR_RT
 Transferable ? Yes Update Rule : Restricted
 Mandatory ? Yes Delete Rule : Restricted

Index Summary

<u>Name</u>	<u>Seq.</u>	<u>Column</u>	<u>Index Type</u>
RK_STR_GL_CHG_DATE_I1	1	ID_STR_RT	NOT UNIQUE

Column Detail

10 SEQ_NUM
 Optional ? :No ; Number (3, 0) ;() ; ; Uppercase ? :No ;
 20 CHANGE_DATE
 Optional ? :Yes ; Date ;() ; ; Uppercase ? :No ;
 30 ID_STR_RT
 Optional ? :No ; Varchar2 (128) ;() ; ; Uppercase ? :No ;

Table Definition

Container : CS ISO 10.4.x Version :

Table Name : RK_STR_GOAL Alias : RSL
 Display Title :

Volumes

Start Rows : End Rows :

Storage

Index-organized ? No

Column Summary

<u>Col.Seq.</u>	<u>Column</u>	<u>Nulls ?</u>	<u>Type</u>
10	THE_OPERATOR_ID	NULL	VARCHAR2 (50)
20	GOAL	NULL	NUMBER (22, 0)
30	ENDING_DATE	NULL	DATE
40	ID_STR_RT	NOT NULL	VARCHAR2 (128)
50	STARTING_DATE	NULL	DATE

Primary Key

<u>Name</u>	<u>Column</u>
PK_RK_STR_GOAL	ID_STR_RT

Foreign Keys

RSL_PSL_FK

ID_STR_RT references PA_STR_RTL.ID_STR_RT
 Transferable ? Yes Update Rule : Restricted
 Mandatory ? Yes Delete Rule : Restricted

Column Detail

10 THE_OPERATOR_ID
 Optional ? :Yes ; Varchar2 (50) ;() ; ; Uppercase ? :No ;

20 GOAL
 Optional ? :Yes ; Number (22, 0) ;() ; ; Uppercase ? :No ;

30 ENDING_DATE
 Optional ? :Yes ; Date ;() ; ; Uppercase ? :No ;

40 ID_STR_RT
 Optional ? :No ; Varchar2 (128) ;() ; ; Uppercase ? :No ;

50 STARTING_DATE
 Optional ? :Yes ; Date ;() ; ; Uppercase ? :No ;

Table Definition

Container : CS ISO 10.4.x Version :

Table Name : RK_THIRD_PARTY_IMPORT Alias :
 Display Title : RK_THIRD_PARTY_IMPORT

Description : Contains third party file information

Volumes

Start Rows : End Rows :

Storage

Index-organized ? No

Column Summary

<u>Col.Seq.</u>	<u>Column</u>	<u>Nulls ?</u>	<u>Type</u>
10	ID_STR_RT	NULL	VARCHAR2 (128)
20	DATE_FILE	NULL	DATE
30	AREA_NUMBER	NULL	VARCHAR2 (10)
40	FILLER_12	NULL	VARCHAR2 (12)
50	FILLER_13	NULL	VARCHAR2 (13)
60	UPC	NULL	VARCHAR2 (128)
70	ZERO_FILER	NULL	VARCHAR2 (12)
80	COUNT_QUANTITY	NULL	NUMBER (7)
90	CONSTANT_VALUE	NULL	VARCHAR2 (1)
100	ID_ITM	NULL	VARCHAR2 (128)

Index Summary

<u>Name</u>	<u>Seq.</u>	<u>Column</u>	<u>Index Type</u>
RK_THIRD_PARTY_IMPORT_I1	0	ID_STR_RT	NOT UNIQUE
RK_THIRD_PARTY_IMPORT_I1	2	ID_ITM	NOT UNIQUE
RK_THIRD_PARTY_IMPORT_I2	0	ID_ITM	NOT UNIQUE

Column Detail

10	ID_STR_RT	Optional ? :Yes ; Varchar2 (128) ;() ; ; Uppercase ? :No ;
20	DATE_FILE	Optional ? :Yes ; Date ;() ; ; Uppercase ? :No ;
30	AREA_NUMBER	Optional ? :Yes ; Varchar2 (10) ;() ; ; Uppercase ? :No ;
40	FILLER_12	Optional ? :Yes ; Varchar2 (12) ;() ; ; Uppercase ? :No ;

Container : CS ISO 10.4.x Version :

Column Detail

50 FILLER_13

Optional ? :Yes ; Varchar2 (13) ;() ; ; Uppercase ? :No ;

60 UPC

Optional ? :Yes ; Varchar2 (128) ;() ; ; Uppercase ? :No ;

70 ZERO_FILER

Optional ? :Yes ; Varchar2 (12) ;() ; ; Uppercase ? :No ;

80 COUNT_QUANTITY

Optional ? :Yes ; Number (7) ;() ; ; Uppercase ? :No ;

90 CONSTANT_VALUE

Optional ? :Yes ; Varchar2 (1) ;() ; ; Uppercase ? :No ;

100 ID_ITM

Optional ? :Yes ; Varchar2 (128) ;() ; ; Uppercase ? :No ;

Table Definition

Container : CS ISO 10.4.x Version :

Table Name : RK_THIRD_PARTY_IMPORT_TEMP Alias :
 Display Title : Rk Third Party Import Temp

Volumes

Start Rows : End Rows :

Storage

Index-organized ? No

Column Summary

<u>Col.Seq.</u>	<u>Column</u>	<u>Nulls ?</u>	<u>Type</u>
10	ID_ITM	NULL	VARCHAR2 (128)
20	ID_STR_RT	NULL	VARCHAR2 (128)
30	COUNT_QUANTITY	NULL	NUMBER (38)

Check Constraints

<u>Name</u>	<u>Where Validate Clause</u>
RK_THIRD_PRTY_IMP_TMP_UPC	UPC_IND in ('Y','N')

Index Summary

<u>Name</u>	<u>Seq.</u>	<u>Column</u>	<u>Index Type</u>
RK_THIRD_PARTY_IMPORT_TEMP_I1	0	ID_STR_RT	NOT UNIQUE
RK_THIRD_PARTY_IMPORT_TEMP_I1	2	ID_ITM	NOT UNIQUE

Column Detail

10 ID_ITM
 Optional ? :Yes ; Varchar2 (128) ;() ; ; Uppercase ? :No ;

20 ID_STR_RT
 Optional ? :Yes ; Varchar2 (128) ;() ; ; Uppercase ? :No ;

30 COUNT_QUANTITY
 Optional ? :Yes ; Number (38) ;() ; ; Uppercase ? :No ;
 Holds the summed values from the RK_THIRD_PARTY_IMPORT.COUNT_QUANTITY table

Table Definition

Container : CS ISO 10.4.x Version :

Table Name : RK_THIRD_PARTY_ITEM_GROUP Alias :
 Display Title : RK_THIRD_PARTY_ITEM_GROUP

Description : Group all item, store from third party flat file

Volumes

Start Rows : End Rows :

Storage

Index-organized ? No

Column Summary

<u>Col.Seq.</u>	<u>Column</u>	<u>Nulls ?</u>	<u>Type</u>
10	ID_ITM	NOT NULL	VARCHAR2 (128)
20	ID_STR_RT	NOT NULL	VARCHAR2 (128)
30	COUNT_QUANTITY	NULL	NUMBER (12, 4)

Index Summary

<u>Name</u>	<u>Seq.</u>	<u>Column</u>	<u>Index Type</u>
RK_THIRD_PARTY_ITEM_GROUP_I1	0	ID_STR_RT	NOT UNIQUE
RK_THIRD_PARTY_ITEM_GROUP_I1	2	ID_ITM	NOT UNIQUE

Column Detail

10	ID_ITM	Optional ? :No ; Varchar2 (128) ;() ; ; Uppercase ? :No ;
20	ID_STR_RT	Optional ? :No ; Varchar2 (128) ;() ; ; Uppercase ? :No ;
30	COUNT_QUANTITY	Optional ? :Yes ; Number (12, 4) ;() ; ; Uppercase ? :No ;

Table Definition

Container : CS ISO 10.4.x Version :

Table Name :	Alias :
RK_THIRD_PARTY_NON_RANGE_ITEMS	Display Title :
	RK_THIRD_PARTY_NON_RANGE_ITEMS

Description : this table contains non-range items from third party file

Volumes

Start Rows : End Rows :

Storage

Index-organized ? No

Column Summary

<u>Col.Seq.</u>	<u>Column</u>	<u>Nulls ?</u>	<u>Type</u>
10	ID_ITM	NULL	VARCHAR2 (128)
20	ID_STR_RT	NULL	VARCHAR2 (128)
30	COUNT_QUANTITY	NULL	NUMBER (12, 4)

Column Detail

10	ID_ITM	Optional ? :Yes ; Varchar2 (128) ;() ; ; Uppercase ? :No ; item
20	ID_STR_RT	Optional ? :Yes ; Varchar2 (128) ;() ; ; Uppercase ? :No ; store
30	COUNT_QUANTITY	Optional ? :Yes ; Number (12, 4) ;() ; ; Uppercase ? :No ; quantity

Table Definition

Container : CS ISO 10.4.x Version :

Table Name : RK_THIRD_PARTY_STORE_STOCK Alias :
Display Title : RK_THIRD_PARTY_STORE_STOCK

Description : A third party file that contains stock count and store id

Volumes

Start Rows : End Rows :

Storage

Index-organized ? No

Column Summary

<u>Col.Seq.</u>	<u>Column</u>	<u>Nulls ?</u>	<u>Type</u>
10	ID_STR_RT	NULL	VARCHAR2 (128)
20	STK_CT_EVT_ID	NULL	VARCHAR2 (128)
30	STK_CT_ID	NULL	NUMBER (12)
35	VARY_COUNT	NULL	NUMBER (12, 4)
40	SCHEDULE_DATE	NULL	DATE

Column Detail

10 ID_STR_RT
Optional ? :Yes ; Varchar2 (128) ;() ; ; Uppercase ? :No ;
store

20 STK_CT_EVT_ID
Optional ? :Yes ; Varchar2 (128) ;() ; ; Uppercase ? :No ;
stock event id

30 STK_CT_ID
Optional ? :Yes ; Number (12) ;() ; ; Uppercase ? :No ;
stock count id

35 VARY_COUNT
Optional ? :Yes ; Number (12, 4) ;() ; ; Uppercase ? :No ;
discrepant value allow

40 SCHEDULE_DATE
Optional ? :Yes ; Date ;() ; ; Uppercase ? :No ;
schedude date of stock count

Table Definition

Container : CS ISO 10.4.x Version :

Table Name : RK_TH_PRM Alias : RTP
 Display Title :

Volumes

Start Rows : End Rows :

Storage

Index-organized ? No

Column Summary

<u>Col.Seq.</u>	<u>Column</u>	<u>Nulls ?</u>	<u>Type</u>
10	ID	NOT NULL	VARCHAR2 (128)
20	CURRENCY_CODE	NOT NULL	VARCHAR2 (50)
30	START_DATE	NULL	DATE
40	END_DATE	NULL	DATE
50	AMOUNT_OFF	NULL	VARCHAR2 (75)
60	PERCENT_OFF	NULL	NUMBER (7, 4)
70	PERCENT_OFF_FL	NULL	NUMBER (1, 0)
80	THRESHOLD_AMT	NULL	VARCHAR2 (75)

Primary Key

<u>Name</u>	<u>Column</u>
PK_RK_TH_PRM	ID
	CURRENCY_CODE

Column Detail

10	ID	Optional ? :No ; Varchar2 (128) ;() ; ; Uppercase ? :No ;
20	CURRENCY_CODE	Optional ? :No ; Varchar2 (50) ;() ; ; Uppercase ? :No ;
30	START_DATE	Optional ? :Yes ; Date ;() ; ; Uppercase ? :No ;
40	END_DATE	Optional ? :Yes ; Date ;() ; ; Uppercase ? :No ;
50	AMOUNT_OFF	Optional ? :Yes ; Varchar2 (75) ;() ; ; Uppercase ? :No ; Default Value :0 ;
60	PERCENT_OFF	Optional ? :Yes ; Number (7, 4) ;() ; ; Uppercase ? :No ; Default Value :0 ;
70	PERCENT_OFF_FL	

Table Definition

Container : CS ISO 10.4.x Version :

Column Detail

Optional ? :Yes ; Number (1, 0) ;() ; ; Uppercase ? :No ;

80 THRESHOLD_AMT

Optional ? :Yes ; Varchar2 (75) ;() ; ; Uppercase ? :No ; Default Value :0 ;

Table Definition

Container : CS ISO 10.4.x Version :

Table Name : RK_TICKET_TY_FMT	Alias : RKT
	Display Title : RK_TICKET_TY_FMT

Description : Store ticket type/format associations. The ticket types in SIM will be mapped to corresponding report formats in the reporting tool.

Volumes

Start Rows : End Rows :

Storage

Index-organized ? No

Column Summary

<u>Col.Seq.</u>	<u>Column</u>	<u>Nulls</u> ?	<u>Type</u>
10	ID_TICKET_TY_FMT	NOT NULL	VARCHAR2 (128)
20	ID_TICKET_TY	NOT NULL	NUMBER (3)
30	FORMAT	NOT NULL	VARCHAR2 (60)

Primary Key

<u>Name</u>	<u>Column</u>
PK RK TICKET TY FMT	ID TICKET TY FMT

Column Detail

```

10  ID_TICKET_TY_FMT
    Optional ? :No ; Varchar2 (128) ;() ; ; Uppercase ? :No ;
    Meaningless unique identifier

20  ID_TICKET_TY
    Optional ? :No ; Number (3) ;() ; ; Uppercase ? :No ;
    SIM ticket type. Contains one of 2 possible values: 1 for shelf labels or 2 for
    item tickets

30  FORMAT
    Optional ? :No ; Varchar2 (60) ;() ; ; Uppercase ? :No ;
    Represents a report format specified in the reporting tool

```

Table Definition

Container : CS ISO 10.4.x Version :

Table Name : RK_TICKET_TY_FMT_PRINTER Alias : RTF
 Display Title : Rk Ticket Ty Fmt Printer

Description : Assigns a default retail store printer to a ticket type format. Used in the ticket format administration screen.

Volumes

Start Rows : End Rows :

Storage

Index-organized ? No

Column Summary

<u>Col.Seq.</u>	<u>Column</u>	<u>Nulls ?</u>	<u>Type</u>
10	ID_TICKET_TY_FMT	NOT NULL	VARCHAR2 (128)
20	ID_STR_RTL	NOT NULL	VARCHAR2 (128)
30	ID_PRINTER	NOT NULL	NUMBER (6)

Primary Key

<u>Name</u>	<u>Column</u>
PK_RK_TICKET_TY_FMT_PRINTER	ID_TICKET_TY_FMT ID_STR_RTL ID_PRINTER

Foreign Keys

RTF_KRP_FK

ID_STR_RTL references RK_RETAIL_STORE_PRINTER.ID_STR_RTL
 ID_PRINTER references RK_RETAIL_STORE_PRINTER.ID_PRINTER
 Transferable ? Yes Update Rule : Restricted
 Mandatory ? Yes Delete Rule : Cascades

RTF_RKT_FK

ID_TICKET_TY_FMT references RK_TICKET_TY_FMT.ID_TICKET_TY_FMT
 Transferable ? Yes Update Rule : Restricted
 Mandatory ? Yes Delete Rule : Cascades

Index Summary

<u>Name</u>	<u>Seq.</u>	<u>Column</u>	<u>Index Type</u>
RK_TICKET_TY_FMT_PRINTER_I1	10	ID_STR_RTL	NOT UNIQUE
RK_TICKET_TY_FMT_PRINTER_I1	20	ID_PRINTER	NOT UNIQUE

Table Definition

Container : CS ISO 10.4.x Version :

Column Detail

10 ID_TICKET_TY_FMT

Optional ? :No ; Varchar2 (128) ;() ; ; Uppercase ? :No ;

Ticket type format id

20 ID_STR_RTL

Optional ? :No ; Varchar2 (128) ;() ; ; Uppercase ? :No ;

Store id

30 ID_PRINTER

Optional ? :No ; Number (6) ;() ; ; Uppercase ? :No ;

Retail store printer id

Table Definition

Container : CS ISO 10.4.x Version :

Table Name : RK_TIMECARD Alias : RTC
 Display Title :

Volumes

Start Rows : End Rows :

Storage

Index-organized ? No

Column Summary

<u>Col.Seq.</u>	<u>Column</u>	<u>Nulls ?</u>	<u>Type</u>
10	TIME_STAMP	NULL	VARCHAR2 (96)
20	DELETED	NULL	NUMBER (1, 0)
30	ID	NOT NULL	VARCHAR2 (50)
40	WEEK_ENDING	NULL	VARCHAR2 (50)
50	MANAGER_REASON	NULL	VARCHAR2 (200)
60	TY_TRN	NULL	VARCHAR2 (60)
70	ID_OP	NULL	VARCHAR2 (128)
80	ID_EM	NULL	VARCHAR2 (128)
90	ID_RPSTY_TND	NULL	VARCHAR2 (128)
100	ID_STR_RT	NULL	VARCHAR2 (128)

Primary Key

<u>Name</u>	<u>Column</u>
PK_RK_TIMECARD	ID

Column Detail

10	TIME_STAMP	Optional ? :Yes ; Varchar2 (96) ;() ; ; Uppercase ? :No ;
20	DELETED	Optional ? :Yes ; Number (1, 0) ;() ; ; Uppercase ? :No ;
30	ID	Optional ? :No ; Varchar2 (50) ;() ; ; Uppercase ? :No ;
40	WEEK_ENDING	Optional ? :Yes ; Varchar2 (50) ;() ; ; Uppercase ? :No ;
50	MANAGER_REASON	Optional ? :Yes ; Varchar2 (200) ;() ; ; Uppercase ? :No ;
60	TY_TRN	

Table Definition

Container : CS ISO 10.4.x Version :

Foreign Keys

RTC_ATL_FK

ID_RPSTY_TND references AS_TL.ID_RPSTY_TND
 ID_STR_RT references AS_TL.ID_STR_RT
 Transferable ? Yes Update Rule : Restricted
 Mandatory ? No Delete Rule : Restricted

RTC_CTN_FK

TY_TRN references CO_TYP_TRN.TY_TRN
 Transferable ? Yes Update Rule : Restricted
 Mandatory ? No Delete Rule : Restricted

RTC_PEM_FK

ID_OP references PA_EM.ID_EM
 Transferable ? Yes Update Rule : Restricted
 Mandatory ? No Delete Rule : Restricted

RTC_RET_FK

WEEK_ENDING references RK_EMP_TIMECARD.WEEK_ENDING
 ID_EM references RK_EMP_TIMECARD.ID_EM
 Transferable ? Yes Update Rule : Restricted
 Mandatory ? No Delete Rule : Restricted

Index Summary

<u>Name</u>	<u>Seq.</u>	<u>Column</u>	<u>Index Type</u>
RK_TIMECARD_I1	1	ID_RPSTY_TND	NOT UNIQUE
RK_TIMECARD_I1	2	ID_STR_RT	NOT UNIQUE
RK_TIMECARD_I2	1	TY_TRN	NOT UNIQUE
RK_TIMECARD_I3	1	ID_OP	NOT UNIQUE
RK_TIMECARD_I4	1	WEEK_ENDING	NOT UNIQUE
RK_TIMECARD_I4	2	ID_EM	NOT UNIQUE

Column Detail

Optional ? :Yes ; Varchar2 (60) ;() ; ; Uppercase ? :No ;
 70 ID_OP
 Optional ? :Yes ; Varchar2 (128) ;() ; ; Uppercase ? :No ;
 80 ID_EM
 Optional ? :Yes ; Varchar2 (128) ;() ; ; Uppercase ? :No ;
 90 ID_RPSTY_TND

Table Definition

Container : CS ISO 10.4.x Version :

Column Detail

Optional ? :Yes ; Varchar2 (128) ;() ; ; Uppercase ? :No ;
100 ID_STR_RT
Optional ? :Yes ; Varchar2 (128) ;() ; ; Uppercase ? :No ;

Table Definition

Container : CS ISO 10.4.x Version :

Table Name : RK_TIMECARD_BEN Alias : RTB
 Display Title :

Volumes

Start Rows : End Rows :

Storage

Index-organized ? No

Column Summary

<u>Col.Seq.</u>	<u>Column</u>	<u>Nulls ?</u>	<u>Type</u>
10	ID	NOT NULL	VARCHAR2 (50)
20	CODE	NULL	VARCHAR2 (50)
30	MINUTES	NULL	NUMBER (22, 0)
40	BEN_DATE	NULL	DATE

Primary Key

<u>Name</u>	<u>Column</u>
PK_RK_TIMECARD_BEN	ID

Foreign Keys

RTB_RTC_FK

ID references RK_TIMECARD.ID
 Transferable ? Yes Update Rule : Restricted
 Mandatory ? Yes Delete Rule : Restricted

Column Detail

10	ID	Optional ? :No ; Varchar2 (50) ;() ; ; Uppercase ? :No ;
20	CODE	Optional ? :Yes ; Varchar2 (50) ;() ; ; Uppercase ? :No ;
30	MINUTES	Optional ? :Yes ; Number (22, 0) ;() ; ; Uppercase ? :No ;
40	BEN_DATE	Optional ? :Yes ; Date ;() ; ; Uppercase ? :No ;

Table Definition

Container : CS ISO 10.4.x Version :

Table Name : RK_TIMECARD_MOD Alias : RTM
 Display Title :

Volumes

Start Rows : End Rows :

Storage

Index-organized ? No

Column Summary

<u>Col.Seq.</u>	<u>Column</u>	<u>Nulls ?</u>	<u>Type</u>
10	ID	NOT NULL	VARCHAR2 (50)
20	APPROVED_STATUS	NULL	NUMBER (22, 0)
30	REASON	NULL	VARCHAR2 (200)
40	MOD_ACTION	NULL	NUMBER (22, 0)
50	OLD_ID	NULL	VARCHAR2 (50)
60	NEW_ID	NULL	VARCHAR2 (50)

Primary Key

<u>Name</u>	<u>Column</u>
PK_RK_TIMECARD_MOD	ID

Foreign Keys

RTM_RTC_FK

ID references RK_TIMECARD.ID
 Transferable ? Yes Update Rule : Restricted
 Mandatory ? Yes Delete Rule : Restricted

RTM_RTC_FK2

NEW_ID references RK_TIMECARD.ID
 Transferable ? Yes Update Rule : Restricted
 Mandatory ? No Delete Rule : Restricted

RTM_RTC_FK3

OLD_ID references RK_TIMECARD.ID
 Transferable ? Yes Update Rule : Restricted
 Mandatory ? No Delete Rule : Restricted

Column Detail

10 ID

Table Definition

Container : CS ISO 10.4.x Version :

Index Summary

<u>Name</u>	<u>Seq.</u>	<u>Column</u>	<u>Index Type</u>
RK_TIMECARD_MOD_I1	1	NEW_ID	NOT UNIQUE
RK_TIMECARD_MOD_I2	1	OLD_ID	NOT UNIQUE

Column Detail

Optional ? :No ; Varchar2 (50) ;() ; ; Uppercase ? :No ;
20 APPROVED_STATUS
Optional ? :Yes ; Number (22, 0) ;() ; ; Uppercase ? :No ;
30 REASON
Optional ? :Yes ; Varchar2 (200) ;() ; ; Uppercase ? :No ;
40 MOD_ACTION
Optional ? :Yes ; Number (22, 0) ;() ; ; Uppercase ? :No ;
50 OLD_ID
Optional ? :Yes ; Varchar2 (50) ;() ; ; Uppercase ? :No ;
60 NEW_ID
Optional ? :Yes ; Varchar2 (50) ;() ; ; Uppercase ? :No ;

Table Definition

Container : CS ISO 10.4.x

Version :

Table Name : RK_TIME_RANGE

Alias : RTR

Display Title :

Volumes

Start Rows :

End Rows :

Storage

Index-organized ? No

Column Summary

<u>Col.Seq.</u>	<u>Column</u>	<u>Nulls ?</u>	<u>Type</u>
10	TYPE_ID	NOT NULL	NUMBER (3, 0)
20	SEQ_NUM	NOT NULL	NUMBER (22, 0)
30	BEGIN_TIME	NULL	DATE
40	END_TIME	NULL	DATE
50	REASON	NULL	VARCHAR2 (200)
60	PREFER	NULL	NUMBER (1, 0)
70	EMPLOYEE_ID	NOT NULL	VARCHAR2 (128)

Primary Key

<u>Name</u>	<u>Column</u>
PK_RK_TIME_RANGE	TYPE_ID SEQ_NUM EMPLOYEE_ID

Foreign Keys

RTR_REC_FK

EMPLOYEE_ID	references	RK_EMP_RSC.EMPLOYEE_ID
Transferable ?	Yes	Update Rule : Restricted
Mandatory ?	Yes	Delete Rule : Restricted

RTR_RTT_FK

TYPE_ID	references	RK_TIME_RANGE_TYPE.TIME_RANGE_TYPE_ID
Transferable ?	Yes	Update Rule : Restricted
Mandatory ?	Yes	Delete Rule : Restricted

Index Summary

<u>Name</u>	<u>Seq.</u>	<u>Column</u>	<u>Index Type</u>
RK_TIME_RANGE_I1	1	EMPLOYEE_ID	NOT UNIQUE

Table Definition

Container : CS ISO 10.4.x Version :

Column Detail

```
10  TYPE_ID
    Optional ? :No ; Number (3, 0) ;() ; ; Uppercase ? :No ;
20  SEQ_NUM
    Optional ? :No ; Number (22, 0) ;() ; ; Uppercase ? :No ;
30  BEGIN_TIME
    Optional ? :Yes ; Date ;() ; ; Uppercase ? :No ;
40  END_TIME
    Optional ? :Yes ; Date ;() ; ; Uppercase ? :No ;
50  REASON
    Optional ? :Yes ; Varchar2 (200) ;() ; ; Uppercase ? :No ;
60  PREFER
    Optional ? :Yes ; Number (1, 0) ;() ; ; Uppercase ? :No ;
70  EMPLOYEE_ID
    Optional ? :No ; Varchar2 (128) ;() ; ; Uppercase ? :No ;
```

Table Definition

Container : CS ISO 10.4.x Version :

Table Name : RK_TIME_RANGE_TYPE Alias : RTT
Display Title :

Volumes

Start Rows : End Rows :

Storage

Index-organized ? No

Column Summary

<u>Col.Seq.</u>	<u>Column</u>	<u>Nulls ?</u>	<u>Type</u>
10	TIME_RANGE_TYPE_ID	NOT NULL	NUMBER (3, 0)
20	TIME_RANGE_TYPE_DESC	NULL	VARCHAR2 (100)

Primary Key

<u>Name</u>	<u>Column</u>
PK_RK_TIME_RANGE_TYPE	TIME_RANGE_TYPE_ID

Column Detail

10	TIME_RANGE_TYPE_ID	Optional ? :No ; Number (3, 0) ;() ; ; Uppercase ? :No ;
20	TIME_RANGE_TYPE_DESC	Optional ? :Yes ; Varchar2 (100) ;() ; ; Uppercase ? :No ;

Table Definition

Container : CS ISO 10.4.x Version :

Table Name : RK_TRANSFER_NOTIFY Alias : RTY
Display Title :Volumes

Start Rows : End Rows :

Storage

Index-organized ? No

Column Summary

<u>Col.Seq.</u>	<u>Column</u>	<u>Nulls ?</u>	<u>Type</u>
10	TY_TRN	NOT NULL	VARCHAR2 (60)
20	PARTY_ROLE	NOT NULL	VARCHAR2 (60)

Column Detail

10	TY_TRN	Optional ? :No ; Varchar2 (60) ;() ; ; Uppercase ? :No ;
20	PARTY_ROLE	Optional ? :No ; Varchar2 (60) ;() ; ; Uppercase ? :No ;

Table Definition

Container : CS ISO 10.4.x Version :

Table Name : RK_TRANSFER_ZONES Alias : RTE
Display Title :

Description : Defines all transfer zones for a given company.

Volumes

Start Rows : End Rows :

Storage

Index-organized ? No

Column Summary

<u>Col.Seq.</u>	<u>Column</u>	<u>Nulls ?</u>	<u>Type</u>
10	ID_TFS_ZONE	NOT NULL	VARCHAR2 (128)
20	DESCRIPTION	NOT NULL	VARCHAR2 (255)

Primary Key

<u>Name</u>	<u>Column</u>
PK_RK_TRANSFER_ZONES	ID_TFS_ZONE

Column Detail

10 ID_TFS_ZONE
Optional ? :No ; Varchar2 (128) ;() ; ; Uppercase ? :No ;
Contains the number which uniquely identifies the transfer zone.

20 DESCRIPTION
Optional ? :No ; Varchar2 (255) ;() ; ; Uppercase ? :No ;
Contains the name of the transfer zone.

Table Definition

Container : CS ISO 10.4.x Version :

Table Name : RK_TXN_TY_SUM Alias : RTS
 Display Title :

Volumes

Start Rows : End Rows :

Storage

Index-organized ? No

Column Summary

<u>Col.Seq.</u>	<u>Column</u>	<u>Nulls ?</u>	<u>Type</u>
10	ID	NOT NULL	VARCHAR2 (50)
20	SUMMARY_DATE	NULL	DATE
30	REGISTER_ID	NULL	VARCHAR2 (50)
40	TOTAL	NULL	VARCHAR2 (75)
50	TXN_TYPE	NULL	VARCHAR2 (50)
60	VOIDED_TYPE	NULL	VARCHAR2 (50)
70	TAX_TOTAL	NULL	VARCHAR2 (75)
80	TXN_COUNT	NULL	NUMBER (30, 0)
90	REDUCTION_TOT	NULL	VARCHAR2 (75)
100	REG_TAX_TOTAL	NULL	VARCHAR2 (75)
110	DEAL_TOTAL	NULL	VARCHAR2 (75)
120	MARKDOWN_TOT	NULL	VARCHAR2 (75)
130	DISCOUNT_TOT	NULL	VARCHAR2 (75)
140	ID_STR_RT	NULL	VARCHAR2 (128)
150	ID_EM	NULL	VARCHAR2 (128)

Primary Key

<u>Name</u>	<u>Column</u>
PK_RK_TXN_TY_SUM	ID

Column Detail

10	ID	Optional ? :No ; Varchar2 (50) ;() ; ; Uppercase ? :No ;
20	SUMMARY_DATE	Optional ? :Yes ; Date ;() ; ; Uppercase ? :No ;
30	REGISTER_ID	Optional ? :Yes ; Varchar2 (50) ;() ; ; Uppercase ? :No ;
40	TOTAL	

Table Definition

Container : CS ISO 10.4.x Version :

Foreign Keys

RTS_PEM_FK

ID_EM references PA_EM.ID_EM
 Transferable ? Yes Update Rule : Restricted
 Mandatory ? No Delete Rule : Restricted

RTS_PSL_FK

ID_STR_RT references PA_STR_RTL.ID_STR_RT
 Transferable ? Yes Update Rule : Restricted
 Mandatory ? No Delete Rule : Restricted

Index Summary

<u>Name</u>	<u>Seq.</u>	<u>Column</u>	<u>Index Type</u>
RK_TXN_TY_SUM_I1	1	ID_EM	NOT UNIQUE
RK_TXN_TY_SUM_I2	1	ID_STR_RT	NOT UNIQUE

Column Detail

Optional ? :Yes ; Varchar2 (75) ;() ; ; Uppercase ? :No ; Default Value :0 ;
 50 TXN_TYPE
 Optional ? :Yes ; Varchar2 (50) ;() ; ; Uppercase ? :No ;
 60 VOIDED_TYPE
 Optional ? :Yes ; Varchar2 (50) ;() ; ; Uppercase ? :No ;
 70 TAX_TOTAL
 Optional ? :Yes ; Varchar2 (75) ;() ; ; Uppercase ? :No ; Default Value :0 ;
 80 TXN_COUNT
 Optional ? :Yes ; Number (30, 0) ;() ; ; Uppercase ? :No ;
 90 REDUCTION_TOT
 Optional ? :Yes ; Varchar2 (75) ;() ; ; Uppercase ? :No ; Default Value :0 ;
 100 REG_TAX_TOTAL
 Optional ? :Yes ; Varchar2 (75) ;() ; ; Uppercase ? :No ; Default Value :0 ;
 110 DEAL_TOTAL
 Optional ? :Yes ; Varchar2 (75) ;() ; ; Uppercase ? :No ; Default Value :0 ;
 120 MARKDOWN_TOT
 Optional ? :Yes ; Varchar2 (75) ;() ; ; Uppercase ? :No ; Default Value :0 ;
 130 DISCOUNT_TOT
 Optional ? :Yes ; Varchar2 (75) ;() ; ; Uppercase ? :No ; Default Value :0 ;
 140 ID_STR_RT

Table Definition

Container : CS ISO 10.4.x Version :

Column Detail

Optional ? :Yes ; Varchar2 (128) ;() ; ; Uppercase ? :No ;

150 ID_EM

Optional ? :Yes ; Varchar2 (128) ;() ; ; Uppercase ? :No ;

Table Definition

Container : CS ISO 10.4.x Version :

Table Name : RK_VAC_REQ_DATE Alias : RVD
 Display Title :

Volumes

Start Rows : End Rows :

Storage

Index-organized ? No

Column Summary

<u>Col.Seq.</u>	<u>Column</u>	<u>Nulls ?</u>	<u>Type</u>
10	FORM_ID	NOT NULL	VARCHAR2 (50)
20	SEQ_NUM	NOT NULL	NUMBER (22, 0)
30	VAC_DATE	NULL	DATE

Primary Key

<u>Name</u>	<u>Column</u>
PK_RK_VAC_REQ_DATE	FORM_ID SEQ_NUM

Foreign Keys

RVD_RVF_FK

FORM_ID references RK_VAC_REQ_FORM.ID
 Transferable ? Yes Update Rule : Restricted
 Mandatory ? Yes Delete Rule : Restricted

Column Detail

10 FORM_ID
 Optional ? :No ; Varchar2 (50) ;() ; ; Uppercase ? :No ;

20 SEQ_NUM
 Optional ? :No ; Number (22, 0) ;() ; ; Uppercase ? :No ;

30 VAC_DATE
 Optional ? :Yes ; Date ;() ; ; Uppercase ? :No ;

Table Definition

Container : CS ISO 10.4.x Version :

Table Name : RK_VAC_REQ_FORM Alias : RVF
 Display Title :

Volumes

Start Rows : End Rows :

Storage

Index-organized ? No

Column Summary

<u>Col.Seq.</u>	<u>Column</u>	<u>Nulls ?</u>	<u>Type</u>
10	ID	NOT NULL	VARCHAR2 (50)
20	TYPE_CODE	NULL	NUMBER (22, 0)
30	REASON	NULL	VARCHAR2 (200)
40	TOTAL_HOURS	NULL	NUMBER (9, 4)
50	SUPERVISOR_ID	NULL	VARCHAR2 (128)
60	AUTH_MGR_ID	NULL	VARCHAR2 (128)

Primary Key

<u>Name</u>	<u>Column</u>
PK_RK_VAC_REQ_FORM	ID

Foreign Keys

RVF_PEM_FK

AUTH_MGR_ID references PA_EM.ID_EM
 Transferable ? Yes Update Rule : Restricted
 Mandatory ? No Delete Rule : Restricted

RVF_PEM_FK2

SUPERVISOR_ID references PA_EM.ID_EM
 Transferable ? Yes Update Rule : Restricted
 Mandatory ? No Delete Rule : Restricted

RVF_REF_FK

ID references RK_EMP_FORM.ID
 Transferable ? Yes Update Rule : Restricted
 Mandatory ? Yes Delete Rule : Restricted

Column Detail

10 ID

Table Definition

Container : CS ISO 10.4.x Version :

Index Summary

<u>Name</u>	<u>Seq.</u>	<u>Column</u>	<u>Index Type</u>
RK_VAC_REQ_FORM_I1	1	AUTH_MGR_ID	NOT UNIQUE
RK_VAC_REQ_FORM_I2	1	SUPERVISOR_ID	NOT UNIQUE

Column Detail

Optional ? :No ; Varchar2 (50) ;() ; ; Uppercase ? :No ;
20 TYPE_CODE
Optional ? :Yes ; Number (22, 0) ;() ; ; Uppercase ? :No ;
30 REASON
Optional ? :Yes ; Varchar2 (200) ;() ; ; Uppercase ? :No ;
40 TOTAL_HOURS
Optional ? :Yes ; Number (9, 4) ;() ; ; Uppercase ? :No ;
50 SUPERVISOR_ID
Optional ? :Yes ; Varchar2 (128) ;() ; ; Uppercase ? :No ;
60 AUTH_MGR_ID
Optional ? :Yes ; Varchar2 (128) ;() ; ; Uppercase ? :No ;

Table Definition

Container : CS ISO 10.4.x Version :

Table Name : RK_VOID_TRN Alias : RVN
 Display Title :

Volumes

Start Rows : End Rows :

Storage

Index-organized ? No

Column Summary

<u>Col.Seq.</u>	<u>Column</u>	<u>Nulls ?</u>	<u>Type</u>
10	ORIGINAL_ID	NOT NULL	VARCHAR2 (50)
20	REASON	NULL	VARCHAR2 (200)
30	VOIDED_AMOUNT	NULL	VARCHAR2 (75)
40	AI_TRN	NOT NULL	VARCHAR2 (128)

Primary Key

<u>Name</u>	<u>Column</u>
PK_RK_VOID_TRN	AI_TRN

Foreign Keys

RVN_RPN_FK

AI_TRN references RK_PAY_TRN.AI_TRN
 Transferable ? Yes Update Rule : Restricted
 Mandatory ? Yes Delete Rule : Restricted

Column Detail

10	ORIGINAL_ID	Optional ? :No ; Varchar2 (50) ;() ; ; Uppercase ? :No ;
20	REASON	Optional ? :Yes ; Varchar2 (200) ;() ; ; Uppercase ? :No ;
30	VOIDED_AMOUNT	Optional ? :Yes ; Varchar2 (75) ;() ; ; Uppercase ? :No ; Default Value :0 ;
40	AI_TRN	Optional ? :No ; Varchar2 (128) ;() ; ; Uppercase ? :No ;

Table Definition

Container : CS ISO 10.4.x Version :

Table Name : RK_W4_FORM Alias : RWF
 Display Title :

Volumes

Start Rows : End Rows :

Storage

Index-organized ? No

Column Summary

<u>Col.Seq.</u>	<u>Column</u>	<u>Nulls ?</u>	<u>Type</u>
10	ID	NOT NULL	VARCHAR2 (50)
20	EXEMPT	NULL	NUMBER (1, 0)
30	DIFFERS	NULL	NUMBER (1, 0)
40	STATUS	NULL	NUMBER (22, 0)
50	ALLOWANCES	NULL	NUMBER (22, 0)
60	ADDITIONAL_AMOUNT	NULL	VARCHAR2 (75)
70	IDENTIFICATION	NULL	VARCHAR2 (100)
80	OFFICE_CODE	NULL	VARCHAR2 (100)

Primary Key

<u>Name</u>	<u>Column</u>
PK_RK_W4_FORM	ID

Foreign Keys

RWF_REF_FK

ID references RK_EMP_FORM.ID
 Transferable ? Yes Update Rule : Restricted
 Mandatory ? Yes Delete Rule : Restricted

Column Detail

10 ID
 Optional ? :No ; Varchar2 (50) ;() ; ; Uppercase ? :No ;

20 EXEMPT
 Optional ? :Yes ; Number (1, 0) ;() ; ; Uppercase ? :No ;

30 DIFFERS
 Optional ? :Yes ; Number (1, 0) ;() ; ; Uppercase ? :No ;

40 STATUS
 Optional ? :Yes ; Number (22, 0) ;() ; ; Uppercase ? :No ;

Table Definition

Container : CS ISO 10.4.x Version :

Column Detail

50 ALLOWANCES

Optional ? :Yes ; Number (22, 0) ;() ; ; Uppercase ? :No ;

60 ADDITIONAL_AMOUNT

Optional ? :Yes ; Varchar2 (75) ;() ; ; Uppercase ? :No ; Default Value :0 ;

70 IDENTIFICATION

Optional ? :Yes ; Varchar2 (100) ;() ; ; Uppercase ? :No ;

80 OFFICE_CODE

Optional ? :Yes ; Varchar2 (100) ;() ; ; Uppercase ? :No ;

Table Definition

Container : CS ISO 10.4.x Version :

Table Name : RTKBOF Alias : RTK
 Display Title :

Volumes

Start Rows : End Rows :

Storage

Index-organized ? No

Column Summary

<u>Col.Seq.</u>	<u>Column</u>	<u>Nulls ?</u>	<u>Type</u>
10	BOFSTR	NOT NULL	NUMBER (5, 0)
20	BOFTTP	NOT NULL	NUMBER (2, 0)
30	BOFTDT	NOT NULL	NUMBER (8, 0)
40	BOFTTM	NOT NULL	NUMBER (6, 0)
50	BOFSKU	NOT NULL	NUMBER (9, 0)
60	BOFQTY	NOT NULL	NUMBER (7, 0)
70	BOFHRRF	NULL	VARCHAR2 (8)
80	BOFSRF	NULL	VARCHAR2 (8)
90	BOFLOC	NULL	NUMBER (5, 0)
100	BOFREAR	NULL	VARCHAR2 (4)

Column Detail

10 BOFSTR
 Optional ? :No ; Number (5, 0) ;() ; ; Uppercase ? :No ;

20 BOFTTP
 Optional ? :No ; Number (2, 0) ;() ; ; Uppercase ? :No ;

30 BOFTDT
 Optional ? :No ; Number (8, 0) ;() ; ; Uppercase ? :No ;

40 BOFTTM
 Optional ? :No ; Number (6, 0) ;() ; ; Uppercase ? :No ;

50 BOFSKU
 Optional ? :No ; Number (9, 0) ;() ; ; Uppercase ? :No ;

60 BOFQTY
 Optional ? :No ; Number (7, 0) ;() ; ; Uppercase ? :No ;

70 BOFHRRF
 Optional ? :Yes ; Varchar2 (8) ;() ; ; Uppercase ? :No ;

80 BOFSRF
 Optional ? :Yes ; Varchar2 (8) ;() ; ; Uppercase ? :No ;

Table Definition

Container : CS ISO 10.4.x Version :

Column Detail

90 BOFLOC

Optional ? :Yes ; Number (5, 0) ;() ; ; Uppercase ? :No ;

100 BOFREA

Optional ? :Yes ; Varchar2 (4) ;() ; ; Uppercase ? :No ;

Table Definition

Container : CS ISO 10.4.x Version :

Table Name : RU_DS Alias : RUD
 Display Title :

Volumes

Start Rows : End Rows :

Storage

Index-organized ? No

Column Summary

<u>Col.Seq.</u>	<u>Column</u>	<u>Nulls ?</u>	<u>Type</u>
10	ID_AGNT_RTN	NULL	VARCHAR2 (128)
20	LU_UOM_DS_PD	NULL	CHAR (2)
30	ID_ITM	NOT NULL	VARCHAR2 (128)
40	MO_UOM_DS_PD	NULL	NUMBER (14, 3)

Primary Key

<u>Name</u>	<u>Column</u>
PK_RU_DS	ID_ITM

Foreign Keys

RUD_AIM_FK

ID_ITM references AS_ITM.ID_ITM
 Transferable ? Yes Update Rule : Restricted
 Mandatory ? Yes Delete Rule : Restricted

Column Detail

10 ID_AGNT_RTN
 Optional ? :Yes ; Varchar2 (128) ;() ; ; Uppercase ? :No ;

20 LU_UOM_DS_PD
 Optional ? :Yes ; Char (2) ;() ; ; Uppercase ? :No ;

30 ID_ITM
 Optional ? :No ; Varchar2 (128) ;() ; ; Uppercase ? :No ;

40 MO_UOM_DS_PD
 Optional ? :Yes ; Number (14, 3) ;() ; ; Uppercase ? :No ; Default Value :0 ;

Table Definition

Container : CS ISO 10.4.x Version :

Table Name : RU_PRDV Alias : RUP
 Display Title :

Volumes

Start Rows : End Rows :

Storage

Index-organized ? No

Column Summary

<u>Col.Seq.</u>	<u>Column</u>	<u>Nulls ?</u>	<u>Type</u>
10	ID_RU_PRDV	NOT NULL	VARCHAR2 (128)
20	NM_RU_PRDV	NULL	VARCHAR2 (40)
30	DE_RU_PRDV	NULL	VARCHAR2 (255)
40	LU_CBRK_PRDV_TRN	NULL	CHAR (2)
50	SC_RU_PRDV	NULL	CHAR (2)
60	TY_RU_PRDV	NULL	CHAR (2)

Primary Key

<u>Name</u>	<u>Column</u>
PK_RU_PRDV	ID_RU_PRDV

Column Detail

10	ID_RU_PRDV	Optional ? :No ; Varchar2 (128) ;() ; ; Uppercase ? :No ;
20	NM_RU_PRDV	Optional ? :Yes ; Varchar2 (40) ;() ; ; Uppercase ? :No ;
30	DE_RU_PRDV	Optional ? :Yes ; Varchar2 (255) ;() ; ; Uppercase ? :No ;
40	LU_CBRK_PRDV_TRN	Optional ? :Yes ; Char (2) ;() ; ; Uppercase ? :No ;
50	SC_RU_PRDV	Optional ? :Yes ; Char (2) ;() ; ; Uppercase ? :No ;
60	TY_RU_PRDV	Optional ? :Yes ; Char (2) ;() ; ; Uppercase ? :No ;

Table Definition

Container : CS ISO 10.4.x Version :

Table Name : RU_PRDV_ITM Alias : RUI
 Display Title :

Volumes

Start Rows : End Rows :

Storage

Index-organized ? No

Column Summary

<u>Col.Seq.</u>	<u>Column</u>	<u>Nulls ?</u>	<u>Type</u>
10	ID_RU_PRDV	NOT NULL	VARCHAR2 (128)
20	CURRENCY_CODE	NOT NULL	VARCHAR2 (50)
30	CD_RDN_MTH	NULL	VARCHAR2 (50)
40	MO_RDN	NULL	VARCHAR2 (75)
50	PE_RDN	NULL	NUMBER (7, 4)
60	MO_PRC	NULL	VARCHAR2 (75)

Primary Key

<u>Name</u>	<u>Column</u>
PK_RU_PRDV_ITM	ID_RU_PRDV CURRENCY_CODE

Foreign Keys

RUI_RUP_FK

ID_RU_PRDV references RU_PRDV.ID_RU_PRDV
 Transferable ? Yes Update Rule : Restricted
 Mandatory ? Yes Delete Rule : Cascades

Column Detail

10 ID_RU_PRDV
 Optional ? :No ; Varchar2 (128) ;() ; ; Uppercase ? :No ;

20 CURRENCY_CODE
 Optional ? :No ; Varchar2 (50) ;() ; ; Uppercase ? :No ;

30 CD_RDN_MTH
 Optional ? :Yes ; Varchar2 (50) ;() ; ; Uppercase ? :No ;

40 MO_RDN
 Optional ? :Yes ; Varchar2 (75) ;() ; ; Uppercase ? :No ; Default Value :0 ;

50 PE_RDN

Table Definition

Container : CS ISO 10.4.x Version :

Column Detail

Optional ? :Yes ; Number (7, 4) ;() ; ; Uppercase ? :No ; Default Value :0 ;
60 MO_PRC
Optional ? :Yes ; Varchar2 (75) ;() ; ; Uppercase ? :No ; Default Value :0 ;

Table Definition

Container : CS ISO 10.4.x Version :

Table Name : RU_PRM_PRDV Alias : RUM
 Display Title :

Volumes

Start Rows : End Rows :

Storage

Index-organized ? No

Column Summary

<u>Col.Seq.</u>	<u>Column</u>	<u>Nulls ?</u>	<u>Type</u>
10	ID_PRM	NOT NULL	VARCHAR2 (128)
20	ID_RU_PRDV	NOT NULL	VARCHAR2 (128)
30	ID_GP_TM	NULL	VARCHAR2 (128)

Primary Key

<u>Name</u>	<u>Column</u>
PK_RU_PRM_PRDV	ID_PRM ID_RU_PRDV

Foreign Keys

RUM_CPM_FK

ID_PRM references CO_PRM.ID_PRM
 Transferable ? Yes Update Rule : Restricted
 Mandatory ? Yes Delete Rule : Restricted

RUM_RUP_FK

ID_RU_PRDV references RU_PRDV.ID_RU_PRDV
 Transferable ? Yes Update Rule : Restricted
 Mandatory ? Yes Delete Rule : Restricted

Index Summary

<u>Name</u>	<u>Seq.</u>	<u>Column</u>	<u>Index Type</u>
RU_PRM_PRDV_I1	1	ID_RU_PRDV	NOT UNIQUE

Column Detail

10 ID_PRM
 Optional ? :No ; Varchar2 (128) ;() ; ; Uppercase ? :No ;
 20 ID_RU_PRDV

Table Definition

Container : CS ISO 10.4.x Version :

Column Detail

Optional ? :No ; Varchar2 (128) ;() ; ; Uppercase ? :No ;

30 ID_GP_TM

Optional ? :Yes ; Varchar2 (128) ;() ; ; Uppercase ? :No ;

Table Definition

Container : CS ISO 10.4.x Version :

Table Name : STR_AUTH Alias : SAU
 Display Title :

Volumes

Start Rows : End Rows :

Storage

Index-organized ? No

Column Summary

<u>Col.Seq.</u>	<u>Column</u>	<u>Nulls ?</u>	<u>Type</u>
10	ID_STR_RT	NOT NULL	VARCHAR2 (128)
20	IT_ACCESS_SCRTY	NULL	VARCHAR2 (22)

Primary Key

<u>Name</u>	<u>Column</u>
PK_STR_AUTH	ID_STR_RT

Foreign Keys

SAU_PSL_FK
 ID_STR_RT references PA_STR_RTL.ID_STR_RT
 Transferable ? Yes Update Rule : Restricted
 Mandatory ? Yes Delete Rule : Restricted

Column Detail

10 ID_STR_RT
 Optional ? :No ; Varchar2 (128) ;() ; ; Uppercase ? :No ;
 20 IT_ACCESS_SCRTY
 Optional ? :Yes ; Varchar2 (22) ;() ; ; Uppercase ? :No ;

Container : CS ISO 10.4.x Version :

Description : An associative entity that links EMPLOYEE and RETAIL STORE. The assumption here is that a RETAIL STORE has many EMPLOYEEs and EMPLOYEEs can operate in many different RETAIL STOREs. NOTE: This table is not currently being used by SIM.

Start Rows : End Rows :

Index-organized ? No

<u>Col.Seq.</u>	<u>Column</u>	<u>Nulls</u> ?	<u>Type</u>
10	ID_EM	NOT NULL	VARCHAR2 (128)
20	ID_STR_RT	NOT NULL	VARCHAR2 (128)
30	DC_ASGMT_STR_EF	NULL	DATE
40	DC_ASGMT_STR_EP	NULL	DATE
50	SC ASGMT STR	NOT NULL	VARCHAR2 (20)

<u>Name</u>	<u>Column</u>
PK_ST_ASGMT_EM_STR	ID_EM
	ID_STR_RT
	SC_ASGMT_STR

SAR_PEM_FK

ID_EM	references	PA_EM.ID_EM
Transferable ?	Yes	Update Rule : Restricted
Mandatory ?	Yes	Delete Rule : Restricted

```

10  ID_EM
    Optional ? :No ; Varchar2 (128) ;() ; ; Uppercase ? :No ;
    A unique, non-significant number used to identify a store employee.
20  ID_STR_RT
    Optional ? :No ; Varchar2 (128) ;() ; ; Uppercase ? :No ;

```

Table Definition

Container : CS ISO 10.4.x Version :

Column Detail

A unique retailer assigned identifier for a RetailStore

30 DC_ASGMT_STR_EF

Optional ? :Yes ; Date ;() ; ; Uppercase ? :No ;

The date on which an individual assignment in a store becomes effective.

40 DC_ASGMT_STR_EP

Optional ? :Yes ; Date ;() ; ; Uppercase ? :No ;

The date on which an individual assignment in a store expires.

50 SC_ASGMT_STR

Optional ? :No ; Varchar2 (20) ;() ; ; Uppercase ? :No ;

A code to signify the status of a specific assignment.

Table Definition

Container : CS ISO 10.4.x Version :

Table Name : ST_EM_ASGMT Alias : SEA
 Display Title :

Volumes

Start Rows : End Rows :

Storage

Index-organized ? No

Column Summary

<u>Col.Seq.</u>	<u>Column</u>	<u>Nulls ?</u>	<u>Type</u>
10	ID_EM	NOT NULL	VARCHAR2 (128)
20	ID_PST	NOT NULL	VARCHAR2 (128)
30	SC_EM_ASGMT	NULL	VARCHAR2 (20)
40	DC_EF	NULL	DATE
50	DC_EP	NULL	DATE

Primary Key

<u>Name</u>	<u>Column</u>
PK_ST_EM_ASGMT	ID_EM ID_PST

Foreign Keys

SEA_CPS_FK

ID_PST references CO_PST.ID_PST
 Transferable ? Yes Update Rule : Restricted
 Mandatory ? Yes Delete Rule : Restricted

SEA_PEM_FK

ID_EM references PA_EM.ID_EM
 Transferable ? Yes Update Rule : Restricted
 Mandatory ? Yes Delete Rule : Restricted

Index Summary

<u>Name</u>	<u>Seq.</u>	<u>Column</u>	<u>Index Type</u>
ST_EM_ASGMT_I1	1	ID_PST	NOT UNIQUE

Column Detail

10 ID_EM

Table Definition

Container : CS ISO 10.4.x Version :

Column Detail

```
Optional ? :No ; Varchar2 (128) ;() ; ; Uppercase ? :No ;
20 ID_PST
Optional ? :No ; Varchar2 (128) ;() ; ; Uppercase ? :No ;
30 SC_EM_ASGMT
Optional ? :Yes ; Varchar2 (20) ;() ; ; Uppercase ? :No ;
40 DC_EF
Optional ? :Yes ; Date ;() ; ; Uppercase ? :No ;
50 DC_EP
Optional ? :Yes ; Date ;() ; ; Uppercase ? :No ;
```

Table Definition

Container : CS ISO 10.4.x Version :

Table Name : ST_JOB Alias : STJ
Display Title :Volumes

Start Rows : End Rows :

Storage

Index-organized ? No

Column Summary

<u>Col.Seq.</u>	<u>Column</u>	<u>Nulls ?</u>	<u>Type</u>
10	CD_JOB	NOT NULL	VARCHAR2 (60)
20	NM_JOB	NULL	VARCHAR2 (40)
30	DE_JOB	NULL	VARCHAR2 (1024)

Primary Key

<u>Name</u>	<u>Column</u>
PK_ST_JOB	CD_JOB

Column Detail

10	CD_JOB	Optional ? :No ; Varchar2 (60) ;() ; ; Uppercase ? :No ;
20	NM_JOB	Optional ? :Yes ; Varchar2 (40) ;() ; ; Uppercase ? :No ;
30	DE_JOB	Optional ? :Yes ; Varchar2 (1024) ;() ; ; Uppercase ? :No ;

Table Definition

Container : CS ISO 10.4.x Version :

Table Name : ST_LV_ASCTN_MR Alias : SLR
 Display Title :

Description : An association between two merchandise structure levels that establishes one as the higher and one as the lower level for summarizing item sales information. This table is not used by SIM.

Volumes

Start Rows : End Rows :

Storage

Index-organized ? No

Column Summary

<u>Col.Seq.</u>	<u>Column</u>	<u>Nulls ?</u>	<u>Type</u>
10	LU_HRC_MR_LV	NOT NULL	CHAR (4)
20	ID_STRC_MR	NOT NULL	VARCHAR2 (128)
30	ID_STRC_MR_SM	NOT NULL	VARCHAR2 (128)
40	LU_HRC_MR_LV_SM	NOT NULL	CHAR (4)

Primary Key

<u>Name</u>	<u>Column</u>
PK_ST_LV_ASCTN_MR	LU_HRC_MR_LV ID_STRC_MR ID_STRC_MR_SM LU_HRC_MR_LV_SM

Foreign Keys

SLR_SLT_FK

LU_HRC_MR_LV references ST_LV_MRST.LU_HRC_MR_LV
 ID_STRC_MR references ST_LV_MRST.ID_STRC_MR
 Transferable ? Yes Update Rule : Restricted
 Mandatory ? Yes Delete Rule : Cascades

SLR_SLT_FK2

LU_HRC_MR_LV_SM references ST_LV_MRST.LU_HRC_MR_LV
 ID_STRC_MR_SM references ST_LV_MRST.ID_STRC_MR
 Transferable ? Yes Update Rule : Restricted
 Mandatory ? Yes Delete Rule : Cascades

Column Detail

10 LU_HRC_MR_LV
 Optional ? :No ; Char (4) ; () ; ; Uppercase ? :No ;

Table Definition

Container : CS ISO 10.4.x Version :

Index Summary

<u>Name</u>	<u>Seq.</u>	<u>Column</u>	<u>Index Type</u>
ST_LV_ASCTN_MR_I1	1	LU_HRC_MR_LV_SM	NOT UNIQUE
ST_LV_ASCTN_MR_I1	2	ID_STRC_MR_SM	NOT UNIQUE

Column Detail

20 ID_STRC_MR
Optional ? :No ; Varchar2 (128) ;() ; ; Uppercase ? :No ;

30 ID_STRC_MR_SM
Optional ? :No ; Varchar2 (128) ;() ; ; Uppercase ? :No ;

40 LU_HRC_MR_LV_SM
Optional ? :No ; Char (4) ;() ; ; Uppercase ? :No ;

Table Definition

Container : CS ISO 10.4.x Version :

Table Name : ST_LV_MRST Alias : SLT
 Display Title :

Description : An aggregation level for rolling ITEM sales and units for reporting purposes and for mapping item-level activity into merchandise structure defined as a set of MERCHANDISE HIERARCHY LEVELs.

Volumes

Start Rows : End Rows :

Storage

Index-organized ? No

Column Summary

<u>Col.Seq.</u>	<u>Column</u>	<u>Nulls ?</u>	<u>Type</u>
10	LU_HRC_MR_LV	NOT NULL	CHAR (4)
20	ID_STRC_MR	NOT NULL	VARCHAR2 (128)
30	NM_LV_MR_STRC	NULL	VARCHAR2 (255)
40	DE_LV_MR_STRC	NULL	VARCHAR2 (255)
50	ID_PST	NULL	VARCHAR2 (128)

Primary Key

<u>Name</u>	<u>Column</u>
PK_ST_LV_MRST	LU_HRC_MR_LV ID_STRC_MR

Foreign Keys

SLT_SLC_FK

LU_HRC_MR_LV references ST_LV_MR_HRC.LU_HRC_MR_LV
 Transferable ? Yes Update Rule : Restricted
 Mandatory ? Yes Delete Rule : Cascades

Column Detail

10 LU_HRC_MR_LV
 Optional ? :No ; Char (4) ;() ; ; Uppercase ? :No ;
 Identifies a hierarchy level with a summarization tree structure for merchandise sales analysis and merchandise classification.

20 ID_STRC_MR
 Optional ? :No ; Varchar2 (128) ;() ; ; Uppercase ? :No ;
 Unique identifier for a merchandise structure. In order to support structures where id could be used in multiple branches of the tree, SIM expects this id to include all of the higher levels of the tree. Each node of the tree should be

Container : CS ISO 10.4.x Version :

Column Detail

separated with a separator of three colons - ':::'.
 Example:

Level Prior Levels Current Level Key

1 1000 1000

2 1000 200 1000:::200

3 1000 - 200 40 1000:::200:::40

30 NM_LV_MR_STRC

Optional ? :Yes ; Varchar2 (255) ;() ; ; Uppercase ? :No ;

The business name for the merchandise structure. For performance and consistently the name of the level is also concatenated in the same manner as the key is.

Example:

Level Prior Levels Current Level Key

1 Bakery Bakery

2 Bakery Bread Bakery:::Bread

3 Bakery, Bread Quick Bakery:::Bread:::Quick

40 DE_LV_MR_STRC

Optional ? :Yes ; Varchar2 (255) ;() ; ; Uppercase ? :No ;

A brief description of the merchandise structure.

50 ID_PST

Optional ? :Yes ; Varchar2 (128) ;() ; ; Uppercase ? :No ;

A unique identifier of a specific job. (SIM does not currently use).

Table Definition

Container : CS ISO 10.4.x Version :

Table Name : ST_LV_MR_HRC Alias : SLC
 Display Title :

Description : Establishes the levels of the merchandise hierarchy structure for rolling up sales units and financial amounts for ITEMS.

Volumes

Start Rows : End Rows :

Storage

Index-organized ? No

Column Summary

<u>Col.Seq.</u>	<u>Column</u>	<u>Nulls ?</u>	<u>Type</u>
10	LU_HRC_MR_LV	NOT NULL	CHAR (4)
20	DE_HRC_MR_LV	NULL	VARCHAR2 (255)

Primary Key

<u>Name</u>	<u>Column</u>
PK_ST_LV_MR_HRC	LU_HRC_MR_LV

Column Detail

10 LU_HRC_MR_LV
 Optional ? :No ; Char (4) ;() ; ; Uppercase ? :No ;
 Identifies a hierarchy level with a summarization tree structure for merchandise sales analysis and merchandise classification.

20 DE_HRC_MR_LV
 Optional ? :Yes ; Varchar2 (255) ;() ; ; Uppercase ? :No ;
 The retailer-specific description associated with an ARTS standard merchandise hierarchy level code. This attribute allows retailers to assign any description they choose to each level.

Table Definition

Container : CS ISO 10.4.x Version :

Table Name : ST_ORGN_STRC Alias : SOC
Display Title :Volumes

Start Rows : End Rows :

Storage

Index-organized ? No

Column Summary

<u>Col.Seq.</u>	<u>Column</u>	<u>Nulls ?</u>	<u>Type</u>
10	ID_PRTY_ORGN_SUB	NULL	VARCHAR2 (128)
20	ID_PRTY_ORGN_PRNT	NOT NULL	VARCHAR2 (128)

Primary Key

<u>Name</u>	<u>Column</u>
PK_ST_ORGN_STRC	ID_PRTY_ORGN_PRNT

Column Detail

10	ID_PRTY_ORGN_SUB	Optional ? :Yes ; Varchar2 (128) ;() ; ; Uppercase ? :No ;
20	ID_PRTY_ORGN_PRNT	Optional ? :No ; Varchar2 (128) ;() ; ; Uppercase ? :No ;

Table Definition

Container : CS ISO 10.4.x Version :

Table Name : TR_CHN_PRN_PRC Alias : TCP
 Display Title :

Volumes

Start Rows : End Rows :

Storage

Index-organized ? No

Column Summary

<u>Col.Seq.</u>	<u>Column</u>	<u>Nulls ?</u>	<u>Type</u>
10	ID_EV	NOT NULL	VARCHAR2 (128)
20	ID_STR_RT	NOT NULL	VARCHAR2 (128)
30	MO_CHN_PRN_UN_PRC	NULL	VARCHAR2 (75)
40	TY_CHN_PRN_UN_PRC	NULL	CHAR (2)

Primary Key

<u>Name</u>	<u>Column</u>
PK_TR_CHN_PRN_PRC	ID_EV ID_STR_RT

Foreign Keys

TCP_MPI_FK

ID_EV references MA_PRC_ITM.ID_EV
 ID_STR_RT references MA_PRC_ITM.ID_STR_RT
 Transferable ? Yes Update Rule : Restricted
 Mandatory ? Yes Delete Rule : Cascades

Column Detail

10 ID_EV
 Optional ? :No ; Varchar2 (128) ;() ; ; Uppercase ? :No ;

20 ID_STR_RT
 Optional ? :No ; Varchar2 (128) ;() ; ; Uppercase ? :No ;

30 MO_CHN_PRN_UN_PRC
 Optional ? :Yes ; Varchar2 (75) ;() ; ; Uppercase ? :No ; Default Value :0 ;

40 TY_CHN_PRN_UN_PRC
 Optional ? :Yes ; Char (2) ;() ; ; Uppercase ? :No ;

Table Definition

Container : CS ISO 10.4.x Version :

Table Name : TR_CHN_TMP_PRC Alias : TCT
 Display Title :

Volumes

Start Rows : End Rows :

Storage

Index-organized ? No

Column Summary

<u>Col.Seq.</u>	<u>Column</u>	<u>Nulls ?</u>	<u>Type</u>
10	ID_EV	NOT NULL	VARCHAR2 (128)
20	ID_STR_RT	NOT NULL	VARCHAR2 (128)
30	MO_UN_TMP_PRC_CHN	NULL	VARCHAR2 (75)
40	TY_UN_TMP_PRC_CHN	NULL	CHAR (2)

Primary Key

<u>Name</u>	<u>Column</u>
PK_TR_CHN_TMP_PRC	ID_EV ID_STR_RT

Foreign Keys

TCT_MPI_FK

ID_EV references MA_PRC_ITM.ID_EV
 ID_STR_RT references MA_PRC_ITM.ID_STR_RT
 Transferable ? Yes Update Rule : Restricted
 Mandatory ? Yes Delete Rule : Cascades

Column Detail

10 ID_EV
 Optional ? :No ; Varchar2 (128) ;() ; ; Uppercase ? :No ;

20 ID_STR_RT
 Optional ? :No ; Varchar2 (128) ;() ; ; Uppercase ? :No ;

30 MO_UN_TMP_PRC_CHN
 Optional ? :Yes ; Varchar2 (75) ;() ; ; Uppercase ? :No ; Default Value :0 ;

40 TY_UN_TMP_PRC_CHN
 Optional ? :Yes ; Char (2) ;() ; ; Uppercase ? :No ;

Table Definition

Container : CS ISO 10.4.x Version :

Table Name : TR_DSC Alias : TDC
 Display Title :

Description : A reduction in the selling price that is normally charged as an expense to the location general ledger. Can be applied by transaction line item or to the whole transaction. NOTE: This table is not currently being used by SIM.

Volumes

Start Rows : End Rows :

Storage

Index-organized ? No

Column Summary

<u>Col.Seq.</u>	<u>Column</u>	<u>Nulls ?</u>	<u>Type</u>
10	TY_DSC	NOT NULL	VARCHAR2 (20)
20	ID_STR_RT	NULL	VARCHAR2 (128)
30	ID_ACNT_LDG	NULL	VARCHAR2 (128)
40	NM_DSC	NULL	VARCHAR2 (40)
50	DE_DSC	NULL	VARCHAR2 (255)
60	CD_RDN_MTH	NULL	VARCHAR2 (20)
70	MO_RDN_AMT	NULL	VARCHAR2 (75)
80	PE_RDN_AMT	NULL	NUMBER (7, 4)
90	MO_NW_PRC	NULL	VARCHAR2 (75)

Primary Key

<u>Name</u>	<u>Column</u>
PK_TR_DSC	TY_DSC

Column Detail

10 TY_DSC
 Optional ? :No ; Varchar2 (20) ;() ; ; Uppercase ? :No ;
 The type code used as a look up key for the standard discount types represented in the DISCOUNT entity collection

20 ID_STR_RT
 Optional ? :Yes ; Varchar2 (128) ;() ; ; Uppercase ? :No ;
 Unique identifier of the location.

30 ID_ACNT_LDG
 Optional ? :Yes ; Varchar2 (128) ;() ; ; Uppercase ? :No ;

Table Definition

Container : CS ISO 10.4.x Version :

Column Detail

The reference for the STORE FINANCIAL LEDGER ACCOUNT

40 NM_DSC

Optional ? :Yes ; Varchar2 (40) ;() ; ; Uppercase ? :No ;

The name of the standard discount types represented in the DISCOUNT entity collection.

50 DE_DSC

Optional ? :Yes ; Varchar2 (255) ;() ; ; Uppercase ? :No ;

A text description of the standard discount types represented in the DISCOUNT entity collection.

60 CD_RDN_MTH

Optional ? :Yes ; Varchar2 (20) ;() ; ; Uppercase ? :No ;

A code denoting the method of discounting that is being applied to the transaction. Possible values include, Monetary Amount Reduction, Percentage Reduction, New Price Amount and Cost Plus Price

70 MO_RDN_AMT

Optional ? :Yes ; Varchar2 (75) ;() ; ; Uppercase ? :No ; Default Value :0 ;

The amount of the discount expressed as a dollar amount

80 PE_RDN_AMT

Optional ? :Yes ; Number (7, 4) ;() ; ; Uppercase ? :No ; Default Value :0 ;

The amount of the discount expressed as a percentage of the normal price.

90 MO_NW_PRC

Optional ? :Yes ; Varchar2 (75) ;() ; ; Uppercase ? :No ; Default Value :0 ;

The discount amount expressed as the new price for the item.

Table Definition

Container : CS ISO 10.4.x

Version :

Table Name : TR_LTM_CHK_TND

Alias : TLT

Display Title :

Volumes

Start Rows :

End Rows :

Storage

Index-organized ? No

Column Summary

<u>Col.Seq.</u>	<u>Column</u>	<u>Nulls ?</u>	<u>Type</u>
10	AI_TRN	NOT NULL	VARCHAR2 (128)
20	AI_LN_ITM	NOT NULL	NUMBER ()
30	ID_BK_CHK	NULL	VARCHAR2 (128)
40	ID_ACNT_CHK	NULL	VARCHAR2 (128)
50	AI_CHK	NULL	VARCHAR2 (50)
60	TY_ID_PRSL_RQ	NULL	VARCHAR2 (20)
70	ID_PRSL_AZN	NULL	VARCHAR2 (128)
80	ID_ADJN_CHK	NULL	VARCHAR2 (40)
90	DC_BRT_CHK	NULL	CHAR (2)
100	LU_CLS_TND	NULL	VARCHAR2 (40)
110	TRANSIT_NUMBER	NULL	VARCHAR2 (100)
120	MICR_DATA	NULL	VARCHAR2 (200)
130	TENDER_TYPE	NULL	VARCHAR2 (100)
140	MSG_TYPE	NULL	VARCHAR2 (100)
150	MSG_IDENTIFIER	NULL	VARCHAR2 (100)
160	EMPLOYEE_ID	NULL	VARCHAR2 (50)
170	MANUAL_OVERRIDE	NULL	NUMBER (1, 0)
180	AUTH_REQUIRED	NULL	NUMBER (1, 0)
190	RSP_AUTH_RESP_CODE	NULL	VARCHAR2 (100)
200	RSP_AUTH_CODE	NULL	VARCHAR2 (100)
210	RSP_STAT_CODE_DESC	NULL	VARCHAR2 (100)
220	RSP_STAT_CODE	NULL	VARCHAR2 (100)
230	RSP_HOST_ACT_CODE	NULL	VARCHAR2 (100)
240	APPROVAL_DATE	NULL	DATE
250	RESP_ID	NULL	VARCHAR2 (100)
260	IS_ID_SCANNED_IN	NULL	NUMBER (1, 0)
270	DRVR_LICENSE_NUM	NULL	VARCHAR2 (100)
280	STATE_ID_CODE	NULL	VARCHAR2 (100)
290	ACTION_DATE	NULL	VARCHAR2 (100)
300	CHECK_SCANNED_IN	NULL	NUMBER (1, 0)

Table Definition

Container : CS ISO 10.4.x Version :

Primary Key

<u>Name</u>	<u>Column</u>
PK_TR_LTM_CHK_TND	AI_TRN AI_LN_ITM

Foreign Keys

TLT_CCT_FK

LU_CLS_TND references CO_CLS_TND.LU_CLS_TND
 Transferable ? Yes Update Rule : Restricted
 Mandatory ? No Delete Rule : Restricted

TLT_TLN_FK

AI_TRN references TR_LTM_TND.AI_TRN
 AI_LN_ITM references TR_LTM_TND.AI_LN_ITM
 Transferable ? Yes Update Rule : Restricted
 Mandatory ? Yes Delete Rule : Cascades

Index Summary

<u>Name</u>	<u>Seq.</u>	<u>Column</u>	<u>Index Type</u>
TR_LTM_CHK_TND_I1	1	LU_CLS_TND	NOT UNIQUE

Column Detail

10	AI_TRN	Optional ? :No ; Varchar2 (128) ;() ; ; Uppercase ? :No ;
20	AI_LN_ITM	Optional ? :No ; Number () ;() ; ; Uppercase ? :No ;
30	ID_BK_CHK	Optional ? :Yes ; Varchar2 (128) ;() ; ; Uppercase ? :No ;
40	ID_ACNT_CHK	Optional ? :Yes ; Varchar2 (128) ;() ; ; Uppercase ? :No ;
50	AI_CHK	Optional ? :Yes ; Varchar2 (50) ;() ; ; Uppercase ? :No ;
60	TY_ID_PRSL_RQ	Optional ? :Yes ; Varchar2 (20) ;() ; ; Uppercase ? :No ;
70	ID_PRSL_AZN	Optional ? :Yes ; Varchar2 (128) ;() ; ; Uppercase ? :No ;
80	ID_ADJN_CHK	Optional ? :Yes ; Varchar2 (40) ;() ; ; Uppercase ? :No ;
90	DC_BRT_CHK	

Table Definition

Container : CS ISO 10.4.x Version :

Column Detail

```

Optional ? :Yes ; Char (2) ;() ; ; Uppercase ? :No ;
100 LU_CLS_TND
Optional ? :Yes ; Varchar2 (40) ;() ; ; Uppercase ? :No ;
110 TRANSIT_NUMBER
Optional ? :Yes ; Varchar2 (100) ;() ; ; Uppercase ? :No ;
120 MICR_DATA
Optional ? :Yes ; Varchar2 (200) ;() ; ; Uppercase ? :No ;
130 TENDER_TYPE
Optional ? :Yes ; Varchar2 (100) ;() ; ; Uppercase ? :No ;
140 MSG_TYPE
Optional ? :Yes ; Varchar2 (100) ;() ; ; Uppercase ? :No ;
150 MSG_IDENTIFIER
Optional ? :Yes ; Varchar2 (100) ;() ; ; Uppercase ? :No ;
160 EMPLOYEE_ID
Optional ? :Yes ; Varchar2 (50) ;() ; ; Uppercase ? :No ;
170 MANUAL_OVERRIDE
Optional ? :Yes ; Number (1, 0) ;() ; ; Uppercase ? :No ;
180 AUTH_REQUIRED
Optional ? :Yes ; Number (1, 0) ;() ; ; Uppercase ? :No ;
190 RSP_AUTH_RESP_CODE
Optional ? :Yes ; Varchar2 (100) ;() ; ; Uppercase ? :No ;
200 RSP_AUTH_CODE
Optional ? :Yes ; Varchar2 (100) ;() ; ; Uppercase ? :No ;
210 RSP_STAT_CODE_DESC
Optional ? :Yes ; Varchar2 (100) ;() ; ; Uppercase ? :No ;
220 RSP_STAT_CODE
Optional ? :Yes ; Varchar2 (100) ;() ; ; Uppercase ? :No ;
230 RSP_HOST_ACT_CODE
Optional ? :Yes ; Varchar2 (100) ;() ; ; Uppercase ? :No ;
240 APPROVAL_DATE
Optional ? :Yes ; Date ;() ; ; Uppercase ? :No ;
250 RESP_ID
Optional ? :Yes ; Varchar2 (100) ;() ; ; Uppercase ? :No ;
260 IS_ID_SCANNED_IN
Optional ? :Yes ; Number (1, 0) ;() ; ; Uppercase ? :No ;
270 DRVR_LICENSE_NUM

```

Table Definition

Container : CS ISO 10.4.x Version :

Column Detail

```
Optional ? :Yes ; Varchar2 (100) ;() ; ; Uppercase ? :No ;
280 STATE_ID_CODE
Optional ? :Yes ; Varchar2 (100) ;() ; ; Uppercase ? :No ;
290 ACTION_DATE
Optional ? :Yes ; Varchar2 (100) ;() ; ; Uppercase ? :No ;
300 CHECK_SCANNED_IN
Optional ? :Yes ; Number (1, 0) ;() ; ; Uppercase ? :No ;
```

Table Definition

Container : CS ISO 10.4.x Version :

Table Name : TR_LTM_CPN_TND Alias : TLD
 Display Title :

Volumes

Start Rows : End Rows :

Storage

Index-organized ? No

Column Summary

<u>Col.Seq.</u>	<u>Column</u>	<u>Nulls ?</u>	<u>Type</u>
10	ID_STR_RT	NOT NULL	VARCHAR2 (128)
20	DC_DY_BSN	NOT NULL	DATE
30	ID_WS	NOT NULL	VARCHAR2 (128)
40	ID_MF	NULL	VARCHAR2 (128)
50	UC_CPN_SC	NULL	VARCHAR2 (15)
60	FC_FMY_MF	NULL	CHAR (3)
70	TY_CPN	NULL	VARCHAR2 (20)
80	AI_LN_ITM_VL	NULL	NUMBER ()
90	DC_CPN_EP	NULL	VARCHAR2 (20)
100	LU_CPN_PRM	NULL	VARCHAR2 (60)
110	FL_ENR_CPN_KY	NULL	NUMBER (1, 0)
120	AI_TRN	NOT NULL	VARCHAR2 (128)
130	AI_LN_ITM	NOT NULL	NUMBER ()

Primary Key

<u>Name</u>	<u>Column</u>
PK_TR_LTM_CPN_TND	AI_TRN AI_LN_ITM

Foreign Keys

TLD_TLN_FK

AI_TRN references TR_LTM_TND.AI_TRN
 AI_LN_ITM references TR_LTM_TND.AI_LN_ITM
 Transferable ? Yes Update Rule : Restricted
 Mandatory ? Yes Delete Rule : Cascades

Column Detail

10 ID_STR_RT
 Optional ? :No ; Varchar2 (128) ; () ; ; Uppercase ? :No ;

Table Definition

Container : CS ISO 10.4.x Version :

Column Detail

20	DC_DY_BSN	Optional ? :No ; Date ;() ; ; Uppercase ? :No ;
30	ID_WS	Optional ? :No ; Varchar2 (128) ;() ; ; Uppercase ? :No ;
40	ID_MF	Optional ? :Yes ; Varchar2 (128) ;() ; ; Uppercase ? :No ;
50	UC_CPN_SC	Optional ? :Yes ; Varchar2 (15) ;() ; ; Uppercase ? :No ;
60	FC_FMY_MF	Optional ? :Yes ; Char (3) ;() ; ; Uppercase ? :No ;
70	TY_CPN	Optional ? :Yes ; Varchar2 (20) ;() ; ; Uppercase ? :No ;
80	AI_LN_ITM_VL	Optional ? :Yes ; Number () ;() ; ; Uppercase ? :No ;
90	DC_CPN_EP	Optional ? :Yes ; Varchar2 (20) ;() ; ; Uppercase ? :No ;
100	LU_CPN_PRM	Optional ? :Yes ; Varchar2 (60) ;() ; ; Uppercase ? :No ;
110	FL_ENR_CPN_KY	Optional ? :Yes ; Number (1, 0) ;() ; ; Uppercase ? :No ;
120	AI_TRN	Optional ? :No ; Varchar2 (128) ;() ; ; Uppercase ? :No ;
130	AI_LN_ITM	Optional ? :No ; Number () ;() ; ; Uppercase ? :No ;

Table Definition

Container : CS ISO 10.4.x Version :

Table Name : TR_LTM_CRDB_CRD_TN Alias : TCC
 Display Title :

Volumes

Start Rows : End Rows :

Storage

Index-organized ? No

Column Summary

<u>Col.Seq.</u>	<u>Column</u>	<u>Nulls ?</u>	<u>Type</u>
10	AI_TRN	NOT NULL	VARCHAR2 (128)
20	AI_LN_ITM	NOT NULL	NUMBER ()
30	ID_ISSR_TND_MD	NULL	VARCHAR2 (128)
40	ID_ACNT_DB_CR_CRD	NULL	VARCHAR2 (40)
50	TY_ID_PRSL_RQ	NULL	VARCHAR2 (20)
60	ID_RFC_PRSL_ID	NULL	VARCHAR2 (128)
70	LU_MTH_AZN	NULL	VARCHAR2 (40)
80	DE_TRCK_2_BT_MP	NULL	VARCHAR2 (200)
90	LU_ADJN_CR_DB	NULL	VARCHAR2 (60)
100	LU_NMB_CRD_SWP_KY	NULL	VARCHAR2 (20)
110	CH_IM_TND_AZN_CT	NULL	VARCHAR2 (20)
120	LU_CLS_TND	NULL	VARCHAR2 (40)
130	APPROVAL_DATE	NULL	DATE
140	RESP_ID	NULL	VARCHAR2 (100)
150	TRACK_DATA	NULL	VARCHAR2 (200)
160	TRACK_NUMBER	NULL	VARCHAR2 (100)
170	EXPIRATION_DATE	NULL	DATE
180	TENDER_TYPE	NULL	VARCHAR2 (100)
190	MESSAGE_TYPE	NULL	VARCHAR2 (100)
200	MESSAGE_IDENTIFIER	NULL	VARCHAR2 (100)
210	RESP_STATUS_DESC	NULL	VARCHAR2 (100)
220	RESP_STATUS_CODE	NULL	VARCHAR2 (100)
230	RESP_HOST_ACTION	NULL	VARCHAR2 (100)
240	AMEX_CID_NUMBER	NULL	VARCHAR2 (50)
250	MANUAL_OVERRIDE	NULL	NUMBER (1, 0)
260	AUTH_REQUIRED	NULL	NUMBER (1, 0)
270	COMPANY_NAME	NULL	VARCHAR2 (100)
280	HOLDER_NAME	NULL	VARCHAR2 (100)
290	RESP_VALID_CODE	NULL	VARCHAR2 (100)
300	RESP_TRANS_IDFR	NULL	VARCHAR2 (100)

Table Definition

Container : CS ISO 10.4.x Version :

<u>Col.Seq.</u>	<u>Column</u>	<u>Nulls ?</u>	<u>Type</u>
310	RESP_PAY_SERVICE	NULL	VARCHAR2 (100)
320	RESP_ADDRESS_VERIF	NULL	VARCHAR2 (100)
330	RESP_AUTH_SOURCE	NULL	VARCHAR2 (100)
340	RESP_POS_ENTRY_MOD	NULL	VARCHAR2 (100)
350	RESP_AUTH_RESPONSE	NULL	VARCHAR2 (100)
360	RESP_AUTHORIZATION	NULL	VARCHAR2 (100)

Primary Key

<u>Name</u>	<u>Column</u>
PK_TR_LTM_CRDB_CRD_TN	AI_TRN AI_LN_ITM

Foreign Keys

TCC_CCT_FK

LU_CLS_TND references CO_CLS_TND.LU_CLS_TND
 Transferable ? Yes Update Rule : Restricted
 Mandatory ? No Delete Rule : Restricted

TCC_TLN_FK

AI_TRN references TR_LTM_TND.AI_TRN
 AI_LN_ITM references TR_LTM_TND.AI_LN_ITM
 Transferable ? Yes Update Rule : Restricted
 Mandatory ? Yes Delete Rule : Cascades

Index Summary

<u>Name</u>	<u>Seq.</u>	<u>Column</u>	<u>Index Type</u>
TR_LTM_CRDB_CRD_TN_I1	1	LU_CLS_TND	NOT UNIQUE

Column Detail

10	AI_TRN	Optional ? :No ; Varchar2 (128) ;() ; ; Uppercase ? :No ;
20	AI_LN_ITM	Optional ? :No ; Number () ;() ; ; Uppercase ? :No ;
30	ID_ISSR_TND_MD	Optional ? :Yes ; Varchar2 (128) ;() ; ; Uppercase ? :No ;
40	ID_ACNT_DB_CR_CRD	Optional ? :Yes ; Varchar2 (40) ;() ; ; Uppercase ? :No ;

Table Definition

Container : CS ISO 10.4.x Version :

Column Detail

```
50  TY_ID_PRSL_RQ
    Optional ? :Yes ; Varchar2 (20) ;() ; ; Uppercase ? :No ;
60  ID_RFC_PRSL_ID
    Optional ? :Yes ; Varchar2 (128) ;() ; ; Uppercase ? :No ;
70  LU_MTH_AZN
    Optional ? :Yes ; Varchar2 (40) ;() ; ; Uppercase ? :No ;
80  DE_TRCK_2_BT_MP
    Optional ? :Yes ; Varchar2 (200) ;() ; ; Uppercase ? :No ;
90  LU_ADJN_CR_DB
    Optional ? :Yes ; Varchar2 (60) ;() ; ; Uppercase ? :No ;
100 LU_NMB_CRD_SWP_KY
    Optional ? :Yes ; Varchar2 (20) ;() ; ; Uppercase ? :No ;
110 CH_IM_TND_AZN_CT
    Optional ? :Yes ; Varchar2 (20) ;() ; ; Uppercase ? :No ;
120 LU_CLS_TND
    Optional ? :Yes ; Varchar2 (40) ;() ; ; Uppercase ? :No ;
130 APPROVAL_DATE
    Optional ? :Yes ; Date ;() ; ; Uppercase ? :No ;
140 RESP_ID
    Optional ? :Yes ; Varchar2 (100) ;() ; ; Uppercase ? :No ;
150 TRACK_DATA
    Optional ? :Yes ; Varchar2 (200) ;() ; ; Uppercase ? :No ;
160 TRACK_NUMBER
    Optional ? :Yes ; Varchar2 (100) ;() ; ; Uppercase ? :No ;
170 EXPIRATION_DATE
    Optional ? :Yes ; Date ;() ; ; Uppercase ? :No ;
180 TENDER_TYPE
    Optional ? :Yes ; Varchar2 (100) ;() ; ; Uppercase ? :No ;
190 MESSAGE_TYPE
    Optional ? :Yes ; Varchar2 (100) ;() ; ; Uppercase ? :No ;
200 MESSAGE_IDENTIFIER
    Optional ? :Yes ; Varchar2 (100) ;() ; ; Uppercase ? :No ;
210 RESP_STATUS_DESC
    Optional ? :Yes ; Varchar2 (100) ;() ; ; Uppercase ? :No ;
220 RESP_STATUS_CODE
    Optional ? :Yes ; Varchar2 (100) ;() ; ; Uppercase ? :No ;
230 RESP_HOST_ACTION
```

Table Definition

Container : CS ISO 10.4.x Version :

Column Detail

```
Optional ? :Yes ; Varchar2 (100) ;() ; ; Uppercase ? :No ;
240 AMEX_CID_NUMBER
Optional ? :Yes ; Varchar2 (50) ;() ; ; Uppercase ? :No ;
250 MANUAL_OVERRIDE
Optional ? :Yes ; Number (1, 0) ;() ; ; Uppercase ? :No ;
260 AUTH_REQUIRED
Optional ? :Yes ; Number (1, 0) ;() ; ; Uppercase ? :No ;
270 COMPANY_NAME
Optional ? :Yes ; Varchar2 (100) ;() ; ; Uppercase ? :No ;
280 HOLDER_NAME
Optional ? :Yes ; Varchar2 (100) ;() ; ; Uppercase ? :No ;
290 RESP_VALID_CODE
Optional ? :Yes ; Varchar2 (100) ;() ; ; Uppercase ? :No ;
300 RESP_TRANS_IDFR
Optional ? :Yes ; Varchar2 (100) ;() ; ; Uppercase ? :No ;
310 RESP_PAY_SERVICE
Optional ? :Yes ; Varchar2 (100) ;() ; ; Uppercase ? :No ;
320 RESP_ADDRESS_VERIF
Optional ? :Yes ; Varchar2 (100) ;() ; ; Uppercase ? :No ;
330 RESP_AUTH_SOURCE
Optional ? :Yes ; Varchar2 (100) ;() ; ; Uppercase ? :No ;
340 RESP_POS_ENTRY_MOD
Optional ? :Yes ; Varchar2 (100) ;() ; ; Uppercase ? :No ;
350 RESP_AUTH_RESPONSE
Optional ? :Yes ; Varchar2 (100) ;() ; ; Uppercase ? :No ;
360 RESP_AUTHORIZATION
Optional ? :Yes ; Varchar2 (100) ;() ; ; Uppercase ? :No ;
```

Table Definition

Container : CS ISO 10.4.x Version :

Table Name : TR_LTM_DSC Alias : TLC
 Display Title :

Description : A line item component of a RETAIL that records the granting of a reduction of price on items and/or services purchased by a customer and treats that price reduction as an expense item for accounting purposes. NOTE: This table is not currently being used by SIM.

Volumes

Start Rows : End Rows :

Storage

Index-organized ? No

Column Summary

<u>Col.Seq.</u>	<u>Column</u>	<u>Nulls ?</u>	<u>Type</u>
10	AI_TRN	NOT NULL	VARCHAR2 (128)
20	AI_LN_ITM	NOT NULL	NUMBER ()
30	TY_DSC	NULL	VARCHAR2 (20)
40	MO_DSC	NULL	VARCHAR2 (75)
50	CNVT_TO_MKDN	NULL	NUMBER (1, 0)
60	IS_DSC_PERCENT	NULL	NUMBER (1, 0)
70	IS_ADDITION_TO_MD	NULL	NUMBER (1, 0)
80	IS_SIG_REQUIRED	NULL	NUMBER (1, 0)
90	ADVERTISING_CODE	NULL	VARCHAR2 (200)
100	CORPORATE_ID	NULL	VARCHAR2 (128)
110	EMPLOYEE_ID	NULL	VARCHAR2 (128)
120	REASON	NULL	VARCHAR2 (200)
130	PERCENT	NULL	NUMBER (7, 4)
140	GUI_LABEL	NULL	VARCHAR2 (200)
150	TYPE_CODE	NULL	VARCHAR2 (200)

Primary Key

<u>Name</u>	<u>Column</u>
PK_TR_LTM_DSC	AI_TRN AI_LN_ITM

Column Detail

10 AI_TRN
 Optional ? :No ; Varchar2 (128) ;() ; ; Uppercase ? :No ;
 A unique, non-significant, automatically assigned sequential number used to identify a TRANSACTION within the context of a WORKSTATION and a BUSINESS

Table Definition

Container : CS ISO 10.4.x Version :

Foreign Keys

TLC_TDC_FK

TY_DSC references TR_DSC.TY_DSC
 Transferable ? Yes Update Rule : Restricted
 Mandatory ? No Delete Rule : Restricted

TLC_TRT_FK

AI_TRN references TR_RTL.AI_TRN
 Transferable ? Yes Update Rule : Restricted
 Mandatory ? Yes Delete Rule : Restricted

Index Summary

<u>Name</u>	<u>Seq.</u>	<u>Column</u>	<u>Index Type</u>
TR_LTM_DSC_I1	1	TY_DSC	NOT UNIQUE

Column Detail

PERIOD.

20 AI_LN_ITM
 Optional ? :No ; Number () ; () ; ; Uppercase ? :No ;
 The sequence number of line item within the context of this RetailTransaction.

30 TY_DSC
 Optional ? :Yes ; Varchar2 (20) ; () ; ; Uppercase ? :No ;
 The type code used as a look up key for the standard discount types represented in the DISCOUNT entity collection

40 MO_DSC
 Optional ? :Yes ; Varchar2 (75) ; () ; ; Uppercase ? :No ; Default Value :0 ;
 The monetary value for the discount line item.

50 CNVT_TO_MKDN
 Optional ? :Yes ; Number (1, 0) ; () ; ; Uppercase ? :No ;

60 IS_DSC_PERCENT
 Optional ? :Yes ; Number (1, 0) ; () ; ; Uppercase ? :No ;

70 IS_ADDITION_TO_MD
 Optional ? :Yes ; Number (1, 0) ; () ; ; Uppercase ? :No ;

80 IS_SIG_REQUIRED
 Optional ? :Yes ; Number (1, 0) ; () ; ; Uppercase ? :No ;

90 ADVERTISING_CODE
 Optional ? :Yes ; Varchar2 (200) ; () ; ; Uppercase ? :No ;

100 CORPORATE_ID

Table Definition

Container : CS ISO 10.4.x Version :

Column Detail

```
Optional ? :Yes ; Varchar2 (128) ;() ; ; Uppercase ? :No ;
110 EMPLOYEE_ID
Optional ? :Yes ; Varchar2 (128) ;() ; ; Uppercase ? :No ;
120 REASON
Optional ? :Yes ; Varchar2 (200) ;() ; ; Uppercase ? :No ;
130 PERCENT
Optional ? :Yes ; Number (7, 4) ;() ; ; Uppercase ? :No ; Default Value :0 ;
140 GUI_LABEL
Optional ? :Yes ; Varchar2 (200) ;() ; ; Uppercase ? :No ;
150 TYPE_CODE
Optional ? :Yes ; Varchar2 (200) ;() ; ; Uppercase ? :No ;
```

Table Definition

Container : CS ISO 10.4.x Version :

Table Name : TR_LTM_EM__DSC	Alias : TLE
	Display Title :

Volumes

Start Rows : End Rows :

Storage

Index-organized ? No

Column Summary

<u>Col.Seq.</u>	<u>Column</u>	<u>Nulls ?</u>	<u>Type</u>
10	AI_LN_ITM	NOT NULL	NUMBER ()
20	AI_TRN	NOT NULL	VARCHAR2 (128)
30	ID_EM	NULL	VARCHAR2 (128)
40	ID_GP_EM_DSC	NULL	VARCHAR2 (128)
50	MO_ITM_LN_EM_DSC	NULL	VARCHAR2 (75)

Primary Key

<u>Name</u>	<u>Column</u>
PK_TR_LTM_EM__DSC	AI_TRN
	AI_LN_ITM

Foreign Keys

TLE TLC FK

```
AI_TRN references TR_LTM_DSC.AI_TRN
AI_LN_ITM references TR_LTM_DSC.AI_LN_ITM
Transferable ? Yes Update Rule : Restricted
Mandatory ? Yes Delete Rule : Restricted
```

Column Detail

```

10  AI_LN_ITM
    Optional ? :No ; Number ( ) ; ( ) ; ; Uppercase ? :No ;
20  AI_TRN
    Optional ? :No ; Varchar2 (128) ; ( ) ; ; Uppercase ? :No ;
30  ID_EM
    Optional ? :Yes ; Varchar2 (128) ; ( ) ; ; Uppercase ? :No ;
40  ID_GP_EM_DSC
    Optional ? :Yes ; Varchar2 (128) ; ( ) ; ; Uppercase ? :No ;
50  MO_ITM_LN_EM_DSC

```

Table Definition

Container : CS ISO 10.4.x Version :

Column Detail

Optional ? :Yes ; Varchar2 (75) ;() ; ; Uppercase ? :No ; Default Value :0 ;

Table Definition

Container : CS ISO 10.4.x Version :

Table Name :	TR_LTM_GF_CF	Alias :	TLG
		Display Title :	

Volumes

Start Rows : End Rows :

Storage

Index-organized ? No

Column Summary

<u>Col.Seq.</u>	<u>Column</u>	<u>Nulls</u> ?	<u>Type</u>
10	AI_TRN	NOT NULL	VARCHAR2 (128)
20	AI_LN_ITM	NOT NULL	NUMBER ()
30	LU_NMB_SRZ_SC_KY	NULL	VARCHAR2 (20)

Primary Key

<u>Name</u>	<u>Column</u>
PK_TR_LTM_GF_CF	AI_TRN
	AI_LN_ITM

Foreign Keys

```

TLG_TLM_FK

AI_TRN references TR_LTM_RTL_TRN.AI_TRN
AI_LN_ITM references TR_LTM_RTL_TRN.AI_LN_ITM
Transferable ? Yes           Update Rule : Restricted
Mandatory ?    Yes           Delete Rule : Restricted

```

Column Detail

```

10  AI_TRN
    Optional ? :No ; Varchar2 (128) ;() ; ; Uppercase ? :No ;
20  AI_LN_ITM
    Optional ? :No ; Number () ;() ; ; Uppercase ? :No ;
30  LU_NMB_SRZ_SC_KY
    Optional ? :Yes ; Varchar2 (20) ;() ; ; Uppercase ? :No ;

```

Table Definition

Container : CS ISO 10.4.x Version :

Table Name : TR_LTM_GF_CF_TND Alias : TLF
 Display Title :

Volumes

Start Rows : End Rows :

Storage

Index-organized ? No

Column Summary

<u>Col.Seq.</u>	<u>Column</u>	<u>Nulls ?</u>	<u>Type</u>
10	AI_TRN	NOT NULL	VARCHAR2 (128)
20	AI_LN_ITM	NOT NULL	NUMBER ()
30	ID_STR_ISSG	NULL	VARCHAR2 (128)
40	ID_NMB_SRZ_GF_CF	NULL	VARCHAR2 (40)
50	CONTROL_NUMBER	NULL	VARCHAR2 (200)
60	AUDIT_NOTE	NULL	VARCHAR2 (200)
70	TYPE_CODE	NULL	VARCHAR2 (50)
80	ISSUE_AMOUNT	NULL	VARCHAR2 (75)
90	CREATE_DATE	NULL	DATE
100	FIRST_NAME	NULL	VARCHAR2 (200)
110	LAST_NAME	NULL	VARCHAR2 (200)
120	PHONE_NUMBER	NULL	VARCHAR2 (50)
130	LU_CLS_TND	NULL	VARCHAR2 (40)

Primary Key

<u>Name</u>	<u>Column</u>
PK_TR_LTM_GF_CF_TND	AI_TRN AI_LN_ITM

Foreign Keys

TLF_CCT_FK

LU_CLS_TND references CO_CLS_TND.LU_CLS_TND
 Transferable ? Yes Update Rule : Restricted
 Mandatory ? No Delete Rule : Restricted

TLF_TLN_FK

AI_TRN references TR_LTM_TND.AI_TRN
 AI_LN_ITM references TR_LTM_TND.AI_LN_ITM
 Transferable ? Yes Update Rule : Restricted
 Mandatory ? Yes Delete Rule : Cascades

Table Definition

Container : CS ISO 10.4.x Version :

Index Summary

<u>Name</u>	<u>Seq.</u>	<u>Column</u>	<u>Index Type</u>
TR_LTM_GF_CF_TND_I1	1	LU_CLS_TND	NOT UNIQUE

Column Detail

```

10  AI_TRN
    Optional ? :No ; Varchar2 (128) ;() ; ; Uppercase ? :No ;
20  AI_LN_ITM
    Optional ? :No ; Number () ;() ; ; Uppercase ? :No ;
30  ID_STR_ISSG
    Optional ? :Yes ; Varchar2 (128) ;() ; ; Uppercase ? :No ;
40  ID_NMB_SRZ_GF_CF
    Optional ? :Yes ; Varchar2 (40) ;() ; ; Uppercase ? :No ;
50  CONTROL_NUMBER
    Optional ? :Yes ; Varchar2 (200) ;() ; ; Uppercase ? :No ;
60  AUDIT_NOTE
    Optional ? :Yes ; Varchar2 (200) ;() ; ; Uppercase ? :No ;
70  TYPE_CODE
    Optional ? :Yes ; Varchar2 (50) ;() ; ; Uppercase ? :No ;
80  ISSUE_AMOUNT
    Optional ? :Yes ; Varchar2 (75) ;() ; ; Uppercase ? :No ; Default Value :0 ;
90  CREATE_DATE
    Optional ? :Yes ; Date ;() ; ; Uppercase ? :No ;
100 FIRST_NAME
    Optional ? :Yes ; Varchar2 (200) ;() ; ; Uppercase ? :No ;
110 LAST_NAME
    Optional ? :Yes ; Varchar2 (200) ;() ; ; Uppercase ? :No ;
120 PHONE_NUMBER
    Optional ? :Yes ; Varchar2 (50) ;() ; ; Uppercase ? :No ;
130 LU_CLS_TND
    Optional ? :Yes ; Varchar2 (40) ;() ; ; Uppercase ? :No ;

```

Table Definition

Container : CS ISO 10.4.x Version :

Table Name : TR_LTM_ICD_MR Alias : TLR
 Display Title :

Description : A type of INVENTORY CONTROL DOCUMENT LINE ITEM that identifies and records the number of retail and ship for a STOCK ITEM being received, returned, transferred or shipped on an INVENTORY CONTROL DOCUMENT.

Volumes

Start Rows : End Rows :

Storage

Index-organized ? No

Column Summary

<u>Col.Seq.</u>	<u>Column</u>	<u>Nulls ?</u>	<u>Type</u>
10	ID_ICD	NOT NULL	VARCHAR2 (128)
20	ID_STR_RT	NOT NULL	VARCHAR2 (128)
30	ID_ITM	NOT NULL	VARCHAR2 (128)
40	IC_LN_ICD	NOT NULL	NUMBER ()
50	ID_LCN	NULL	VARCHAR2 (128)
60	QU_ITM	NULL	NUMBER (20, 4)
70	QU_ITM_DM	NULL	NUMBER (20, 4)
80	CP_UN_NT	NULL	VARCHAR2 (75)
90	TC_UN_BS	NULL	VARCHAR2 (75)
100	TY_CST_UN	NULL	VARCHAR2 (20)
110	LU_CN_INV	NULL	VARCHAR2 (20)
120	FL_ITM_PCD	NULL	CHAR (1)
130	RC_CHN	NULL	VARCHAR2 (20)
140	QU_UN_SHP	NULL	NUMBER (20, 4)
150	FL_ITM_PRPTD	NULL	CHAR (1)
160	LU_UOM	NULL	VARCHAR2 (20)
170	CONTAINER_ID	NULL	VARCHAR2 (128)
180	PACK_SIZE	NULL	NUMBER (10, 2)
190	USE_UNAVAILABLE_IND	NULL	CHAR (1)
200	COMMENT_DESC	NULL	VARCHAR2 (300)
210	QUANTITY_SHIPPED	NULL	NUMBER (20, 4)
220	RECEIPT_EXPECTED	NULL	NUMBER (20, 4)
230	RCPT_DOC_ID	NULL	VARCHAR2 (128)
240	RCPT_DOC_TYPE	NULL	VARCHAR2 (128)

Primary Key

Table Definition

Container : CS ISO 10.4.x Version :

<u>Name</u>	<u>Column</u>
PK_TR_LTM_ICD_MR	ID_ICD ID_STR_RT ID_ITM IC_LN_ICD

Foreign Keys

TLR_DCV_FK

ID_ICD references DO_CTL_INV.ID_ICD
 ID_STR_RT references DO_CTL_INV.ID_STR_RT
 Transferable ? Yes Update Rule : Restricted
 Mandatory ? Yes Delete Rule : Cascades

Index Summary

<u>Name</u>	<u>Seq.</u>	<u>Column</u>	<u>Index Type</u>
TR_LTM_ICD_MR_I1	1	CONTAINER_ID	NOT UNIQUE

Column Detail

10	ID_ICD	Optional ? :No ; Varchar2 (128) ;() ; ; Uppercase ? :No ; The reference number that uniquely identifies the INVENTORY CONTROL DOCUMENT.
20	ID_STR_RT	Optional ? :No ; Varchar2 (128) ;() ; ; Uppercase ? :No ; The store originating the inventory event.
30	ID_ITM	Optional ? :No ; Varchar2 (128) ;() ; ; Uppercase ? :No ; The retailers SKU or unique item identifier for the stock item.
40	IC_LN_ICD	Optional ? :No ; Number () ;() ; ; Uppercase ? :No ; A Sequence number to uniquely identify the line item with the inventory control document.
50	ID_LCN	Optional ? :Yes ; Varchar2 (128) ;() ; ; Uppercase ? :No ; A unique system assigned identifier for a specific InventoryLocation within the retail enterprise. (Not currently used by SIM)
60	QU_ITM	Optional ? :Yes ; Number (20, 4) ;() ; ; Uppercase ? :No ; A count of all item units (in the item-cost-per-unit-type) received or shipped in this document line item.
70	QU_ITM_DM	

Table Definition

Container : CS ISO 10.4.x Version :

Column Detail

Optional ? :Yes ; Number (20, 4) ;() ; ; Uppercase ? :No ;

A count of the damaged item units (in the item-cost-per-unit-type) received or shipped in this document line item. This count when subtracted from the document-line-item-unit-count yields the number received or shipped in good condition.

80 CP_UN_NT

Optional ? :Yes ; Varchar2 (75) ;() ; ; Uppercase ? :No ;

The unit cost of the item which includes shipping, import fees, duties, taxes, etc.

90 TC_UN_BS

Optional ? :Yes ; Varchar2 (75) ;() ; ; Uppercase ? :No ;

The base unit cost of the item which does not include shipping, fees, duties, etc.

100 TY_CST_UN

Optional ? :Yes ; Varchar2 (20) ;() ; ; Uppercase ? :No ;

Defines the unit type the owned attribute costs are assigned to for this item. Valid unit types include: SALE UNIT, PACK UNIT and SHIP UNIT. A single SUPPLIER ITEM may in effect have 1 to three SUPPLIER ITEM BASE COST entities associated with it. (Not currently used by SIM)

110 LU_CN_INV

Optional ? :Yes ; Varchar2 (20) ;() ; ; Uppercase ? :No ;

A code which uniquely identifies the condition for inventory being received, stored or shipped out by a retail store. These codes will signify good, broken, damaged, wrong, partial shipment, overage, etc. This code relates to the UCC code, Receiving Condition Code, data element 412. (Not currently used by SIM)

120 FL_ITM_PCD

Optional ? :Yes ; Char (1) ;() ; ; Uppercase ? :No ;

130 RC_CHN

Optional ? :Yes ; Varchar2 (20) ;() ; ; Uppercase ? :No ;

A code that defines the reason for the difference between the quantity ordered and quantity shipped for a line item.

140 QU_UN_SHP

Optional ? :Yes ; Number (20, 4) ;() ; ; Uppercase ? :No ;

The count of units shipped versus the receiving count. This is subtracted from the document-line-item-unit-count to yield an over/under variance between what a supplier said was shipped and what was counted and received at by the stores staff.

150 FL_ITM_PRPTD

Optional ? :Yes ; Char (1) ;() ; ; Uppercase ? :No ;

A flag indicating whether this line item has been preticketed by the SUPPLIER. (Not currently used by SIM)

160 LU_UOM

Table Definition

Container : CS ISO 10.4.x Version :

Column Detail

Optional ? :Yes ; Varchar2 (20) ;() ; ; Uppercase ? :No ;

Unit of measure that the inventory event line item was recorded in. This will be a code for either single units or in cases. (Not currently being used by SIM)

170 CONTAINER_ID

Optional ? :Yes ; Varchar2 (128) ;() ; ; Uppercase ? :No ;

The ID of the container that the item was shipped in. Must be a valid

180 PACK_SIZE

Optional ? :Yes ; Number (10, 2) ;() ; ; Uppercase ? :No ;

The number of units in the case that item was shipped in.

190 USE_UNAVAILABLE_IND

Optional ? :Yes ; Char (1) ;() ; ; Uppercase ? :No ;

Indicates that any inventory being returned to a supplier or warehouse could be used for stock adjustments in the unavailable stock bucket.

200 COMMENT_DESC

Optional ? :Yes ; Varchar2 (300) ;() ; ; Uppercase ? :No ;

210 QUANTITY_SHIPPED

Optional ? :Yes ; Number (20, 4) ;() ; ; Uppercase ? :No ;

Quantity that shipper indicates was shipped

220 RECEIPT_EXPECTED

Optional ? :Yes ; Number (20, 4) ;() ; ; Uppercase ? :No ;

the quantity that is expected to be received

230 RCPT_DOC_ID

Optional ? :Yes ; Varchar2 (128) ;() ; ; Uppercase ? :No ;

240 RCPT_DOC_TYPE

Optional ? :Yes ; Varchar2 (128) ;() ; ; Uppercase ? :No ;

Receipt document type

Table Definition

Container : CS ISO 10.4.x

Version :

Table Name : TR_LTM_RTL_TRN

Alias : TLM

Display Title :

Volumes

Start Rows :

End Rows :

Storage

Index-organized ? No

Column Summary

<u>Col.Seq.</u>	<u>Column</u>	<u>Nulls ?</u>	<u>Type</u>
10	AI_LN_ITM	NOT NULL	NUMBER ()
20	TY_LN_ITM	NULL	VARCHAR2 (20)
30	TS_LN_ITM_BGN	NULL	DATE
40	TS_LN_ITM_END	NULL	DATE
50	FL_VD_LN_ITM	NULL	NUMBER (1, 0)
60	AI_TRN	NOT NULL	VARCHAR2 (128)
70	ID_ITM	NULL	VARCHAR2 (128)
80	POS_LN_ITM_TY_ID	NULL	NUMBER (3, 0)
90	ADD_CONSULTANT_ID	NULL	VARCHAR2 (128)
100	MANUAL_UNIT_PRICE	NULL	VARCHAR2 (75)
110	MANUAL_MD_AMT	NULL	VARCHAR2 (75)
120	VALID_NET_AMT_FL	NULL	NUMBER (1, 0)
130	ITM_SEL_PRICE	NULL	VARCHAR2 (75)
140	ITM_RETAIL_PRICE	NULL	VARCHAR2 (75)
150	MISC_ITEM_RG_TXBL	NULL	NUMBER (1, 0)
160	MISC_ITEM_TXBL	NULL	NUMBER (1, 0)
170	MISC_ITEM_DESC	NULL	VARCHAR2 (200)
180	MISC_ITEM_ID	NULL	VARCHAR2 (128)
190	RETURN_COMMENTS	NULL	VARCHAR2 (200)
200	RETURN_REASON_ID	NULL	VARCHAR2 (200)
210	MANUAL_MD_REASON	NULL	VARCHAR2 (200)
220	REG_TAX_EXEMPT_ID	NULL	VARCHAR2 (128)
230	TAX_EXEMPT_ID	NULL	VARCHAR2 (128)
240	SHIP_REQ_SEQ_NUM	NULL	NUMBER (3, 0)
250	MISC_ITEM_COMMENT	NULL	VARCHAR2 (200)
260	MISC_ITEM_GL_ACC	NULL	VARCHAR2 (200)
270	QUANTITY	NULL	NUMBER (22, 0)
280	MISC_ITEM_DSCBL	NULL	NUMBER (1)

Primary Key

Table Definition

Container : CS ISO 10.4.x Version :

<u>Name</u>	<u>Column</u>
PK_TR_LTM_RTL_TRN	AI_TRN
	AI_LN_ITM

Foreign Keys

TLM_AIM_FK

ID_ITM	references	AS_ITM.ID_ITM
Transferable ?	Yes	Update Rule : Restricted
Mandatory ?	No	Delete Rule : Restricted

TLM_RPP_FK

POS_LN_ITM_TY_ID	references	RK_POS_LN_ITM_TYP.POS_LINE_ITEM_TYPE_ID
Transferable ?	Yes	Update Rule : Restricted
Mandatory ?	No	Delete Rule : Restricted

TLM_TRT_FK

AI_TRN	references	TR_RTL.AI_TRN
Transferable ?	Yes	Update Rule : Restricted
Mandatory ?	Yes	Delete Rule : Restricted

Index Summary

<u>Name</u>	<u>Seq.</u>	<u>Column</u>	<u>Index Type</u>
TR_LTM_RTL_TRN_I1	1	ID_ITM	NOT UNIQUE
TR_LTM_RTL_TRN_I2	1	POS_LN_ITM_TY_ID	NOT UNIQUE

Column Detail

10	AI_LN_ITM	Optional ? :No ; Number () ; () ; ; Uppercase ? :No ;
20	TY_LN_ITM	Optional ? :Yes ; Varchar2 (20) ; () ; ; Uppercase ? :No ;
30	TS_LN_ITM_BGN	Optional ? :Yes ; Date ; () ; ; Uppercase ? :No ;
40	TS_LN_ITM_END	Optional ? :Yes ; Date ; () ; ; Uppercase ? :No ;
50	FL_VD_LN_ITM	Optional ? :Yes ; Number (1, 0) ; () ; ; Uppercase ? :No ;
60	AI_TRN	Optional ? :No ; Varchar2 (128) ; () ; ; Uppercase ? :No ;
70	ID_ITM	

Table Definition

Container : CS ISO 10.4.x Version :

Column Detail

```

Optional ? :Yes ; Varchar2 (128) ;() ; ; Uppercase ? :No ;
80 POS_LN_ITM_TY_ID
Optional ? :Yes ; Number (3, 0) ;() ; ; Uppercase ? :No ;
90 ADD_CONSULTANT_ID
Optional ? :Yes ; Varchar2 (128) ;() ; ; Uppercase ? :No ;
100 MANUAL_UNIT_PRICE
Optional ? :Yes ; Varchar2 (75) ;() ; ; Uppercase ? :No ; Default Value :0 ;
110 MANUAL_MD_AMT
Optional ? :Yes ; Varchar2 (75) ;() ; ; Uppercase ? :No ; Default Value :0 ;
120 VALID_NET_AMT_FL
Optional ? :Yes ; Number (1, 0) ;() ; ; Uppercase ? :No ;
130 ITM_SEL_PRICE
Optional ? :Yes ; Varchar2 (75) ;() ; ; Uppercase ? :No ; Default Value :0 ;
140 ITM_RETAIL_PRICE
Optional ? :Yes ; Varchar2 (75) ;() ; ; Uppercase ? :No ; Default Value :0 ;
150 MISC_ITEM_RG_TXBL
Optional ? :Yes ; Number (1, 0) ;() ; ; Uppercase ? :No ;
160 MISC_ITEM_TXBL
Optional ? :Yes ; Number (1, 0) ;() ; ; Uppercase ? :No ;
170 MISC_ITEM_DESC
Optional ? :Yes ; Varchar2 (200) ;() ; ; Uppercase ? :No ;
180 MISC_ITEM_ID
Optional ? :Yes ; Varchar2 (128) ;() ; ; Uppercase ? :No ;
190 RETURN_COMMENTS
Optional ? :Yes ; Varchar2 (200) ;() ; ; Uppercase ? :No ;
200 RETURN_REASON_ID
Optional ? :Yes ; Varchar2 (200) ;() ; ; Uppercase ? :No ;
210 MANUAL_MD_REASON
Optional ? :Yes ; Varchar2 (200) ;() ; ; Uppercase ? :No ;
220 REG_TAX_EXEMPT_ID
Optional ? :Yes ; Varchar2 (128) ;() ; ; Uppercase ? :No ;
230 TAX_EXEMPT_ID
Optional ? :Yes ; Varchar2 (128) ;() ; ; Uppercase ? :No ;
240 SHIP_REQ_SEQ_NUM
Optional ? :Yes ; Number (3, 0) ;() ; ; Uppercase ? :No ;
250 MISC_ITEM_COMMENT

```

Table Definition

Container : CS ISO 10.4.x Version :

Column Detail

Optional ? :Yes ; Varchar2 (200) ;() ; ; Uppercase ? :No ;
260 MISC_ITEM_GL_ACC
Optional ? :Yes ; Varchar2 (200) ;() ; ; Uppercase ? :No ;
270 QUANTITY
Optional ? :Yes ; Number (22, 0) ;() ; ; Uppercase ? :No ;
280 MISC_ITEM_DSCBL
Optional ? :Yes ; Number (1) ;() ; ; Uppercase ? :No ;
Flag for discountable misc items

Table Definition

Container : CS ISO 10.4.x Version :

Table Name : TR_LTM_SLS_RTN Alias : TLS
 Display Title :

Volumes

Start Rows : End Rows :

Storage

Index-organized ? No

Column Summary

<u>Col.Seq.</u>	<u>Column</u>	<u>Nulls ?</u>	<u>Type</u>
10	ID_STR_RT	NOT NULL	VARCHAR2 (128)
20	ID_STR_RT_ORG	NULL	VARCHAR2 (128)
30	ID_WS	NOT NULL	VARCHAR2 (128)
40	AI_TRN	NOT NULL	VARCHAR2 (128)
50	AI_LN_ITM	NOT NULL	NUMBER ()
60	DC_DY_BSN	NOT NULL	DATE
70	ID_WS_ORG	NULL	VARCHAR2 (128)
80	DC_DY_BSN_ORG	NULL	DATE
90	AI_LN_ITM_ORG	NULL	NUMBER ()
100	AI_TRN_ORG	NULL	VARCHAR2 (128)
110	ID_DPT_POS	NULL	VARCHAR2 (128)
120	ID_GP_TX	NULL	VARCHAR2 (128)
130	ID_ITM_POS	NOT NULL	CHAR (14)
140	QU_ITM_LM_RTN_SLS	NULL	NUMBER (9, 2)
150	MO_EXTND	NULL	VARCHAR2 (75)
160	FL_RTN_MR	NULL	NUMBER (1, 0)
170	RC_RTN_MR	NULL	VARCHAR2 (20)
180	FL_RFD_SV	NULL	NUMBER (1, 0)
190	RC_RFD_SV	NULL	VARCHAR2 (20)
200	LU_MTH_ID_ENR	NULL	VARCHAR2 (40)
210	LU_ENR_RT_PRC	NULL	VARCHAR2 (40)
220	LU_PRC_RT_DRVN	NULL	VARCHAR2 (40)

Primary Key

<u>Name</u>	<u>Column</u>
PK_TR_LTM_SLS_RTN	ID_WS DC_DY_BSN AI_TRN AI_LN_ITM

Table Definition

Container : CS ISO 10.4.x Version :

Column Detail

```

10  ID_STR_RT
    Optional ? :No ; Varchar2 (128) ;() ; ; Uppercase ? :No ;

20  ID_STR_RT_ORG
    Optional ? :Yes ; Varchar2 (128) ;() ; ; Uppercase ? :No ;

30  ID_WS
    Optional ? :No ; Varchar2 (128) ;() ; ; Uppercase ? :No ;

40  AI_TRN
    Optional ? :No ; Varchar2 (128) ;() ; ; Uppercase ? :No ;

50  AI_LN_ITM
    Optional ? :No ; Number () ;() ; ; Uppercase ? :No ;

60  DC_DY_BSN
    Optional ? :No ; Date ;() ; ; Uppercase ? :No ;

70  ID_WS_ORG
    Optional ? :Yes ; Varchar2 (128) ;() ; ; Uppercase ? :No ;

80  DC_DY_BSN_ORG
    Optional ? :Yes ; Date ;() ; ; Uppercase ? :No ;

90  AI_LN_ITM_ORG
    Optional ? :Yes ; Number () ;() ; ; Uppercase ? :No ;

100 AI_TRN_ORG
    Optional ? :Yes ; Varchar2 (128) ;() ; ; Uppercase ? :No ;

110 ID_DPT_POS
    Optional ? :Yes ; Varchar2 (128) ;() ; ; Uppercase ? :No ;

120 ID_GP_TX
    Optional ? :Yes ; Varchar2 (128) ;() ; ; Uppercase ? :No ;

130 ID_ITM_POS
    Optional ? :No ; Char (14) ;() ; ; Uppercase ? :No ;

140 QU_ITM_LM_RTN_SLS
    Optional ? :Yes ; Number (9, 2) ;() ; ; Uppercase ? :No ; Default Value :0 ;

150 MO_EXTND
    Optional ? :Yes ; Varchar2 (75) ;() ; ; Uppercase ? :No ; Default Value :0 ;

160 FL_RTN_MR
    Optional ? :Yes ; Number (1, 0) ;() ; ; Uppercase ? :No ;

170 RC_RTN_MR
    Optional ? :Yes ; Varchar2 (20) ;() ; ; Uppercase ? :No ;

180 FL_RFD_SV
    Optional ? :Yes ; Number (1, 0) ;() ; ; Uppercase ? :No ;

190 RC_RFD_SV

```

Table Definition

Container : CS ISO 10.4.x Version :

Column Detail

```
Optional ? :Yes ; Varchar2 (20) ;() ; ; Uppercase ? :No ;
200 LU_MTH_ID_ENR
Optional ? :Yes ; Varchar2 (40) ;() ; ; Uppercase ? :No ;
210 LU_ENR_RT_PRC
Optional ? :Yes ; Varchar2 (40) ;() ; ; Uppercase ? :No ;
220 LU_PRC_RT_DRVN
Optional ? :Yes ; Varchar2 (40) ;() ; ; Uppercase ? :No ;
```

Table Definition

Container : CS ISO 10.4.x Version :

Table Name : TR_LTM_TND Alias : TLN
 Display Title :

Volumes

Start Rows : End Rows :

Storage

Index-organized ? No

Column Summary

<u>Col.Seq.</u>	<u>Column</u>	<u>Nulls ?</u>	<u>Type</u>
10	AI_TRN	NOT NULL	VARCHAR2 (128)
20	AI_LN_ITM	NOT NULL	NUMBER ()
30	TY_TND	NULL	VARCHAR2 (40)
40	ID_ACNT_NMB	NULL	VARCHAR2 (128)
50	ID_ACNT_TND	NULL	VARCHAR2 (128)
60	MO_ITM_LN_TND	NULL	VARCHAR2 (75)
70	LU_CLS_TND	NULL	VARCHAR2 (40)

Primary Key

<u>Name</u>	<u>Column</u>
PK_TR_LTM_TND	AI_TRN AI_LN_ITM

Foreign Keys

TLN_CCT_FK

LU_CLS_TND references CO_CLS_TND.LU_CLS_TND
 Transferable ? Yes Update Rule : Restricted
 Mandatory ? No Delete Rule : Restricted

TLN_RPN_FK

AI_TRN references RK_PAY_TRN.AI_TRN
 Transferable ? Yes Update Rule : Restricted
 Mandatory ? Yes Delete Rule : Restricted

Index Summary

<u>Name</u>	<u>Seq.</u>	<u>Column</u>	<u>Index Type</u>
TR_LTM_TND_I1	1	LU_CLS_TND	NOT UNIQUE

Column Detail

Table Definition

Container : CS ISO 10.4.x Version :

Column Detail

```
10  AI_TRN
    Optional ? :No ; Varchar2 (128) ;() ; ; Uppercase ? :No ;

20  AI_LN_ITM
    Optional ? :No ; Number () ;() ; ; Uppercase ? :No ;

30  TY_TND
    Optional ? :Yes ; Varchar2 (40) ;() ; ; Uppercase ? :No ;

40  ID_ACNT_NMB
    Optional ? :Yes ; Varchar2 (128) ;() ; ; Uppercase ? :No ;

50  ID_ACNT_TND
    Optional ? :Yes ; Varchar2 (128) ;() ; ; Uppercase ? :No ;

60  MO_ITM_LN_TND
    Optional ? :Yes ; Varchar2 (75) ;() ; ; Uppercase ? :No ; Default Value :0 ;

70  LU_CLS_TND
    Optional ? :Yes ; Varchar2 (40) ;() ; ; Uppercase ? :No ;
```

Table Definition

Container : CS ISO 10.4.x

Version :

Table Name : TR_RTL

Alias : TRT

Display Title :

Volumes

Start Rows :

End Rows :

Storage

Index-organized ? No

Column Summary

<u>Col.Seq.</u>	<u>Column</u>	<u>Nulls ?</u>	<u>Type</u>
10	IN_RNG_ELPSD	NULL	NUMBER (5, 0)
20	IN_TND_ELPSD	NULL	NUMBER (5, 0)
30	IN_ELPSD_IDL	NULL	NUMBER (5, 0)
40	IN_LCK_ELPSD	NULL	NUMBER (5, 0)
50	QU_ITM_LN_SC	NULL	NUMBER (7, 0)
60	QU_ITM_LN_KY	NULL	NUMBER (7, 0)
70	PE_ITM_LN_SC	NULL	NUMBER (7, 4)
80	PE_ITM_LN_KY	NULL	NUMBER (7, 4)
90	ID_CT	NULL	VARCHAR2 (128)
100	QU_DPT_KY	NULL	NUMBER (7, 0)
110	PE_DPT_KY	NULL	NUMBER (7, 4)
120	AI_TRN	NOT NULL	VARCHAR2 (128)
130	CONSULTANT_ID	NULL	VARCHAR2 (128)
140	TAX_EXEMPT_ID	NULL	VARCHAR2 (128)
150	REG_TAX_EXMP_ID	NULL	VARCHAR2 (128)
160	NOT_RTN_REASON	NULL	VARCHAR2 (200)
170	REDUCTION_AMOUNT	NULL	VARCHAR2 (75)
180	NET_AMOUNT	NULL	VARCHAR2 (75)
190	DISCOUNT_TYPES	NULL	VARCHAR2 (200)
200	REGISTER_ID	NULL	VARCHAR2 (128)
210	ITEMS_IDS	NULL	VARCHAR2 (1024)

Primary Key

<u>Name</u>	<u>Column</u>
PK_TR_RTL	AI_TRN

Column Detail

10 IN_RNG_ELPSD

Table Definition

Container : CS ISO 10.4.x Version :

Foreign Keys

TRT_PCT_FK

ID_CT references PA_CT.ID_CT

Transferable ? Yes Update Rule : Restricted

Mandatory ? No Delete Rule : Restricted

TRT_RPN_FK

AI_TRN references RK_PAY_TRN.AI_TRN

Transferable ? Yes Update Rule : Restricted

Mandatory ? Yes Delete Rule : Restricted

Index Summary

<u>Name</u>	<u>Seq.</u>	<u>Column</u>	<u>Index Type</u>
TR_RTL_I1	1	ID_CT	NOT UNIQUE

Column Detail

	Optional ? :Yes ; Number (5, 0) ;() ; ; Uppercase ? :No ; Default Value :0 ;
20	IN_TND_ELPSD
	Optional ? :Yes ; Number (5, 0) ;() ; ; Uppercase ? :No ; Default Value :0 ;
30	IN_ELPSD_IDL
	Optional ? :Yes ; Number (5, 0) ;() ; ; Uppercase ? :No ; Default Value :0 ;
40	IN_LCK_ELPSD
	Optional ? :Yes ; Number (5, 0) ;() ; ; Uppercase ? :No ; Default Value :0 ;
50	QU_ITM_LN_SC
	Optional ? :Yes ; Number (7, 0) ;() ; ; Uppercase ? :No ; Default Value :0 ;
60	QU_ITM_LN_KY
	Optional ? :Yes ; Number (7, 0) ;() ; ; Uppercase ? :No ; Default Value :0 ;
70	PE_ITM_LN_SC
	Optional ? :Yes ; Number (7, 4) ;() ; ; Uppercase ? :No ; Default Value :0 ;
80	PE_ITM_LN_KY
	Optional ? :Yes ; Number (7, 4) ;() ; ; Uppercase ? :No ; Default Value :0 ;
90	ID_CT
	Optional ? :Yes ; Varchar2 (128) ;() ; ; Uppercase ? :No ;
100	QU_DPT_KY
	Optional ? :Yes ; Number (7, 0) ;() ; ; Uppercase ? :No ; Default Value :0 ;
110	PE_DPT_KY
	Optional ? :Yes ; Number (7, 4) ;() ; ; Uppercase ? :No ; Default Value :0 ;

Table Definition

Container : CS ISO 10.4.x Version :

Column Detail

```
120  AI_TRN
      Optional ? :No ; Varchar2 (128) ;() ; ; Uppercase ? :No ;
130  CONSULTANT_ID
      Optional ? :Yes ; Varchar2 (128) ;() ; ; Uppercase ? :No ;
140  TAX_EXEMPT_ID
      Optional ? :Yes ; Varchar2 (128) ;() ; ; Uppercase ? :No ;
150  REG_TAX_EXMP_ID
      Optional ? :Yes ; Varchar2 (128) ;() ; ; Uppercase ? :No ;
160  NOT_RTN_REASON
      Optional ? :Yes ; Varchar2 (200) ;() ; ; Uppercase ? :No ;
170  REDUCTION_AMOUNT
      Optional ? :Yes ; Varchar2 (75) ;() ; ; Uppercase ? :No ; Default Value :0 ;
180  NET_AMOUNT
      Optional ? :Yes ; Varchar2 (75) ;() ; ; Uppercase ? :No ; Default Value :0 ;
190  DISCOUNT_TYPES
      Optional ? :Yes ; Varchar2 (200) ;() ; ; Uppercase ? :No ;
200  REGISTER_ID
      Optional ? :Yes ; Varchar2 (128) ;() ; ; Uppercase ? :No ;
210  ITEMS_IDS
      Optional ? :Yes ; Varchar2 (1024) ;() ; ; Uppercase ? :No ;
```

Table Definition

Container : CS ISO 10.4.x Version :

Table Name : TR_TRN Alias : TTR
 Display Title :

Description : Indicates that a transaction has been exported

Volumes

Start Rows : End Rows :

Storage

Index-organized ? No

Column Summary

<u>Col.Seq.</u>	<u>Column</u>	<u>Nulls ?</u>	<u>Type</u>
10	AI_TRN	NOT NULL	VARCHAR2 (128)
20	ID_OPR	NULL	VARCHAR2 (128)
30	TY_TRN	NULL	VARCHAR2 (60)
40	TS_TM_SRT	NULL	DATE
50	TS_TRN_BGN	NULL	DATE
60	TS_TRN_END	NULL	DATE
70	FL_TRG_TRN	NULL	NUMBER (1, 0)
80	FL_KY_OFL	NULL	NUMBER (1, 0)
90	TS_TRN_PST	NULL	DATE
100	TS_TRN_SBM	NULL	DATE
110	TS_TRN_CRT	NULL	DATE
120	TS_TRN_PRC	NULL	DATE
130	TY_GUI_TRN	NULL	VARCHAR2 (128)
140	ID_VOID	NULL	VARCHAR2 (128)
150	DE_HND_TCK	NULL	VARCHAR2 (255)
160	NOT_VOID_REASON	NULL	VARCHAR2 (200)
170	ID_RPSTY_TND	NULL	VARCHAR2 (128)
180	ID_STR_RT	NULL	VARCHAR2 (128)
190	FL_TRN_EXPORT	NULL	NUMBER (1)

Primary Key

<u>Name</u>	<u>Column</u>
PK_TR_TRN	AI_TRN

Column Detail

10 AI_TRN
 Optional ? :No ; Varchar2 (128) ;() ; ; Uppercase ? :No ;

Table Definition

Container : CS ISO 10.4.x Version :

Foreign Keys

TTR_ATL_FK

ID_RPSTY_TND references AS_TL.ID_RPSTY_TND
 ID_STR_RT references AS_TL.ID_STR_RT
 Transferable ? Yes Update Rule : Restricted
 Mandatory ? No Delete Rule : Restricted

TTR_CTN_FK

TY_TRN references CO_TYP_TRN.TY_TRN
 Transferable ? Yes Update Rule : Restricted
 Mandatory ? No Delete Rule : Restricted

Index Summary

<u>Name</u>	<u>Seq.</u>	<u>Column</u>	<u>Index Type</u>
TR_TRN_I1	1	ID_RPSTY_TND	NOT UNIQUE
TR_TRN_I1	2	ID_STR_RT	NOT UNIQUE
TR_TRN_I2	1	TY_TRN	NOT UNIQUE

Column Detail

20 ID_OPR
 Optional ? :Yes ; Varchar2 (128) ;() ; ; Uppercase ? :No ;

30 TY_TRN
 Optional ? :Yes ; Varchar2 (60) ;() ; ; Uppercase ? :No ;

40 TS_TM_SRT
 Optional ? :Yes ; Date ;() ; ; Uppercase ? :No ;

50 TS_TRN_BGN
 Optional ? :Yes ; Date ;() ; ; Uppercase ? :No ;

60 TS_TRN_END
 Optional ? :Yes ; Date ;() ; ; Uppercase ? :No ;

70 FL_TRG_TRN
 Optional ? :Yes ; Number (1, 0) ;() ; ; Uppercase ? :No ;

80 FL_KY_OFL
 Optional ? :Yes ; Number (1, 0) ;() ; ; Uppercase ? :No ;

90 TS_TRN_PST
 Optional ? :Yes ; Date ;() ; ; Uppercase ? :No ;

100 TS_TRN_SBM
 Optional ? :Yes ; Date ;() ; ; Uppercase ? :No ;

110 TS_TRN_CRT

Table Definition

Container : CS ISO 10.4.x Version :

Column Detail

```
Optional ? :Yes ; Date ;() ; ; Uppercase ? :No ;
120 TS_TRN_PRC
Optional ? :Yes ; Date ;() ; ; Uppercase ? :No ;
130 TY_GUI_TRN
Optional ? :Yes ; Varchar2 (128) ;() ; ; Uppercase ? :No ;
140 ID_VOID
Optional ? :Yes ; Varchar2 (128) ;() ; ; Uppercase ? :No ;
150 DE_HND_TCK
Optional ? :Yes ; Varchar2 (255) ;() ; ; Uppercase ? :No ;
160 NOT_VOID_REASON
Optional ? :Yes ; Varchar2 (200) ;() ; ; Uppercase ? :No ;
170 ID_RPSTY_TND
Optional ? :Yes ; Varchar2 (128) ;() ; ; Uppercase ? :No ;
180 ID_STR_RT
Optional ? :Yes ; Varchar2 (128) ;() ; ; Uppercase ? :No ;
190 FL_TRN_EXPORT
Optional ? :Yes ; Number (1) ;() ; ; Uppercase ? :No ;
```

Table Definition

Container : CS ISO 10.4.x Version :

View Name : AUTO_RCV_LOCATION Alias :
Display Title :Column Summary

<u>Col.Seq.</u>	<u>Column</u>	<u>Nulls ?</u>	<u>Type</u>
10	PRIMARY_LOCATION_ID	NOT NULL	VARCHAR2 (128)
20	MEMBER_LOCATION_ID	NOT NULL	VARCHAR2 (128)
30	MEMBER_LOCATION_NAME	NULL	VARCHAR2 (40)

Column Detail

10	PRIMARY_LOCATION_ID	Optional ? :No ; Varchar2 (128) ;() ; ; Uppercase ? :No ;
20	MEMBER_LOCATION_ID	Optional ? :No ; Varchar2 (128) ;() ; ; Uppercase ? :No ;
30	MEMBER_LOCATION_NAME	Optional ? :Yes ; Varchar2 (40) ;() ; ; Uppercase ? :No ;

Table Definition

Container : CS ISO 10.4.x Version :

View Name : BUDDY_LOCATION Alias :
Display Title :Column Summary

<u>Col.Seq.</u>	<u>Column</u>	<u>Nulls ?</u>	<u>Type</u>
10	PRIMARY_LOCATION_ID	NOT NULL	VARCHAR2 (128)
20	MEMBER_LOCATION_ID	NOT NULL	VARCHAR2 (128)
30	MEMBER_LOCATION_NAME	NULL	VARCHAR2 (40)

Column Detail

10	PRIMARY_LOCATION_ID	Optional ? :No ; Varchar2 (128) ;() ; ; Uppercase ? :No ;
20	MEMBER_LOCATION_ID	Optional ? :No ; Varchar2 (128) ;() ; ; Uppercase ? :No ;
30	MEMBER_LOCATION_NAME	Optional ? :Yes ; Varchar2 (40) ;() ; ; Uppercase ? :No ;

Table Definition

Container : CS ISO 10.4.x Version :

View Name : DIFF_DESCRIPTIONS Alias :
Display Title :Column Summary

<u>Col.Seq.</u>	<u>Column</u>	<u>Nulls ?</u>	<u>Type</u>
10	DIFF_ID	NOT NULL	VARCHAR2 (10)
12	DIFF_DESCRIPTION	NULL	VARCHAR2 (240)

Column Detail

10	DIFF_ID	Optional ? :No ; Varchar2 (10) ;() ; ; Uppercase ? :No ;
12	DIFF_DESCRIPTION	Optional ? :Yes ; Varchar2 (240) ;() ; ; Uppercase ? :No ;

Table Definition

Container : CS ISO 10.4.x Version :

View Name : INVENTORY_ADJ_V

Alias :

Display Title : Inventory Adj V

Column Summary

<u>Col.Seq.</u>	<u>Column</u>	<u>Nulls ?</u>	<u>Type</u>
10	STOCKEVENTID	NULL	VARCHAR2 (240)
30	ORIGINATINGSTOREID	NULL	VARCHAR2 (240)
80	STATUS	NULL	VARCHAR2 (240)
90	CREATEDATE	NULL	VARCHAR2 (240)
100	CREATEDBY	NULL	VARCHAR2 (240)
110	COMPLETEDATE	NULL	VARCHAR2 (240)
170	ITEMID	NULL	VARCHAR2 (240)
190	QUANTITYCOUNT	NULL	VARCHAR2 (240)
220	REASONCODE	NULL	VARCHAR2 (240)
230	PACK_SIZE	NULL	VARCHAR2 (240)
250	COMMENT_DESC	NULL	VARCHAR2 (240)
300	ITEM_DESC	NULL	VARCHAR2 (240)
305	LU_UOM	NULL	VARCHAR2 (240)
310	RK_SENDDTORIB	NULL	VARCHAR2 (240)

Column Detail

10	STOCKEVENTID	Optional ? :Yes ; Varchar2 (240) ;() ; ; Uppercase ? :No ;
30	ORIGINATINGSTOREID	Optional ? :Yes ; Varchar2 (240) ;() ; ; Uppercase ? :No ;
80	STATUS	Optional ? :Yes ; Varchar2 (240) ;() ; ; Uppercase ? :No ;
90	CREATEDATE	Optional ? :Yes ; Varchar2 (240) ;() ; ; Uppercase ? :No ;
100	CREATEDBY	Optional ? :Yes ; Varchar2 (240) ;() ; ; Uppercase ? :No ;
110	COMPLETEDATE	Optional ? :Yes ; Varchar2 (240) ;() ; ; Uppercase ? :No ;
170	ITEMID	Optional ? :Yes ; Varchar2 (240) ;() ; ; Uppercase ? :No ;
190	QUANTITYCOUNT	Optional ? :Yes ; Varchar2 (240) ;() ; ; Uppercase ? :No ;
220	REASONCODE	Optional ? :Yes ; Varchar2 (240) ;() ; ; Uppercase ? :No ;

Table Definition

Container : CS ISO 10.4.x Version :

Column Detail

230 PACK_SIZE

Optional ? :Yes ; Varchar2 (240) ;() ; ; Uppercase ? :No ;

250 COMMENT_DESC

Optional ? :Yes ; Varchar2 (240) ;() ; ; Uppercase ? :No ;

300 ITEM_DESC

Optional ? :Yes ; Varchar2 (240) ;() ; ; Uppercase ? :No ;

305 LU_UOM

Optional ? :Yes ; Varchar2 (240) ;() ; ; Uppercase ? :No ;

310 RK_SENDDTORIB

Optional ? :Yes ; Varchar2 (240) ;() ; ; Uppercase ? :No ;

Table Definition

Container : CS ISO 10.4.x Version :

View Name : ITEMDIFFS Alias :
Display Title :Column Summary

<u>Col.Seq.</u>	<u>Column</u>	<u>Nulls ?</u>	<u>Type</u>
10	ITEMID	NOT NULL	VARCHAR2 (128)
20	DIFF_ID1	NULL	VARCHAR2 (10)
30	DIFF_DESC1	NULL	VARCHAR2 (511)
40	DIFF_ID2	NULL	VARCHAR2 (10)
50	DIFF_DESC2	NULL	VARCHAR2 (511)
60	DIFF_ID3	NULL	VARCHAR2 (10)
70	DIFF_DESC3	NULL	VARCHAR2 (511)
80	DIFF_ID4	NULL	VARCHAR2 (10)
90	DIFF_DESC4	NULL	VARCHAR2 (511)

Column Detail

10	ITEMID	Optional ? :No ; Varchar2 (128) ;() ; ; Uppercase ? :No ;
20	DIFF_ID1	Optional ? :Yes ; Varchar2 (10) ;() ; ; Uppercase ? :No ;
30	DIFF_DESC1	Optional ? :Yes ; Varchar2 (511) ;() ; ; Uppercase ? :No ;
40	DIFF_ID2	Optional ? :Yes ; Varchar2 (10) ;() ; ; Uppercase ? :No ;
50	DIFF_DESC2	Optional ? :Yes ; Varchar2 (511) ;() ; ; Uppercase ? :No ;
60	DIFF_ID3	Optional ? :Yes ; Varchar2 (10) ;() ; ; Uppercase ? :No ;
70	DIFF_DESC3	Optional ? :Yes ; Varchar2 (511) ;() ; ; Uppercase ? :No ;
80	DIFF_ID4	Optional ? :Yes ; Varchar2 (10) ;() ; ; Uppercase ? :No ;
90	DIFF_DESC4	Optional ? :Yes ; Varchar2 (511) ;() ; ; Uppercase ? :No ;

Table Definition

Container : CS ISO 10.4.x

Version :

View Name : ITEMLOCSTOCK

Alias : ITK

Display Title : Itemlocstock

Column Summary

<u>Col.Seq.</u>	<u>Column</u>	<u>Nulls ?</u>	<u>Type</u>
10	ITEMID	NULL	VARCHAR2 (240)
20	HIERSTRUCTURE	NULL	VARCHAR2 (240)
30	HIERSTRUCLEVEL	NULL	VARCHAR2 (240)
40	DISCOUNTFLAG	NULL	VARCHAR2 (240)
50	SUBSEASON	NULL	VARCHAR2 (240)
60	SEASON	NULL	VARCHAR2 (240)
70	POSDEPT	NULL	VARCHAR2 (240)
80	ITEMUSAGE	NULL	VARCHAR2 (240)
90	ITEMNAME	NULL	VARCHAR2 (240)
100	DESCRIPTION	NULL	VARCHAR2 (240)
110	PARTOFCOLLECTION	NULL	VARCHAR2 (240)
120	SUGGESTEDTICKETTYPECODE	NULL	VARCHAR2 (240)
130	DIFF_TYPE_1	NULL	VARCHAR2 (240)
140	DIFF_TYPE_2	NULL	VARCHAR2 (240)
150	DIFF_TYPE_3	NULL	VARCHAR2 (240)
160	DIFF_TYPE_4	NULL	VARCHAR2 (240)
170	DIFF_DESC_1	NULL	VARCHAR2 (240)
180	DIFF_DESC_2	NULL	VARCHAR2 (240)
190	DIFF_DESC_3	NULL	VARCHAR2 (240)
200	DIFF_DESC_4	NULL	VARCHAR2 (240)
210	STATUS	NULL	VARCHAR2 (240)
220	PARENT_ITM	NULL	VARCHAR2 (240)
230	ITEM_ID_TY	NULL	VARCHAR2 (240)
240	TRANS_LEVEL	NULL	VARCHAR2 (240)
250	ITEM_LEVEL	NULL	VARCHAR2 (240)
260	PACK_IND	NULL	VARCHAR2 (240)
270	SELLABLE_IND	NULL	VARCHAR2 (240)
280	ORDERABLE_IND	NULL	VARCHAR2 (240)
290	PACKAGE_UOM	NULL	VARCHAR2 (240)
300	DEFAULTCASESIZE	NULL	VARCHAR2 (240)
310	DEFAULT_UOM	NULL	VARCHAR2 (240)
320	STOREID	NULL	VARCHAR2 (240)
330	SELLINGSTATUS	NULL	VARCHAR2 (240)
340	CURRRETAILEFFDATE	NULL	VARCHAR2 (240)
350	CURRRETAILENDDATE	NULL	VARCHAR2 (240)
360	CURRENTRETAIL	NULL	VARCHAR2 (240)

Table Definition

Container : CS ISO 10.4.x Version :

<u>Col.Seq.</u>	<u>Column</u>	<u>Nulls ?</u>	<u>Type</u>
370	STOCKSTATE	NULL	VARCHAR2 (240)
380	PERMANENTRETAIL	NULL	VARCHAR2 (240)
390	POSSTOCKUPDATE	NULL	VARCHAR2 (240)
400	PERMRETAILEFFDATE	NULL	VARCHAR2 (240)
410	RETAILPRICETYPE	NULL	VARCHAR2 (240)
420	CURRENCY_CODE	NULL	VARCHAR2 (240)
430	STATUS_UPDATE_DATE	NULL	VARCHAR2 (240)
440	PRIMARYSUPPLIER	NULL	VARCHAR2 (240)
450	LOCATIONUOM	NULL	VARCHAR2 (240)
460	SHORT_DESC	NULL	VARCHAR2 (240)
470	PRICE_STATUS	NULL	VARCHAR2 (240)
480	PROMOTION_TYPE	NULL	VARCHAR2 (240)
490	NEXT_DELIVERY_DATE	NULL	VARCHAR2 (240)
500	STORE_ORDER_FLAG	NULL	VARCHAR2 (240)
510	REPLENISHMENT_TYPE	NULL	VARCHAR2 (240)
520	TICKET_TYPE_FORMAT_ID	NULL	VARCHAR2 (240)
530	STOCKTOTALQUANTITY	NULL	VARCHAR2 (240)
540	STOCKRESERVEDQUANTITY	NULL	VARCHAR2 (240)
550	STOCKCUSTOMRERESVQUANTITY	NULL	VARCHAR2 (240)
560	STOCKINTRANSITQUANTITY	NULL	VARCHAR2 (240)
570	STOCKDAMAGEDQUANTITY	NULL	VARCHAR2 (240)
580	STOCKRTVQUANTITY	NULL	VARCHAR2 (240)
590	STOCKADJUSTUNAVAILQTY	NULL	VARCHAR2 (240)
600	STOCKTRANSFEREXPECTEDQUANTITY	NULL	VARCHAR2 (240)
610	LASTDAILYRECEIVEDQUANTITY	NULL	VARCHAR2 (240)
620	LASTRECEIVEDDATE	NULL	VARCHAR2 (240)
630	SHOP_FLOOR_QUANTITY	NULL	VARCHAR2 (240)
640	DELIVERY_BAY_QUANTITY	NULL	VARCHAR2 (240)
650	LAST_APPROVED_STK_CNT_DATE	NULL	VARCHAR2 (240)
655	RETAIL_ZONE_GRP_ID	NULL	VARCHAR2 (240)

Column Detail

10	ITEMID
	Optional ? :Yes ; Varchar2 (240) ;() ; ; Uppercase ? :No ;
20	HIERSTRUCTURE
	Optional ? :Yes ; Varchar2 (240) ;() ; ; Uppercase ? :No ;
30	HIERSTRUCLEVEL
	Optional ? :Yes ; Varchar2 (240) ;() ; ; Uppercase ? :No ;

Table Definition

Container : CS ISO 10.4.x Version :

Column Detail

```

40  DISCOUNTFLAG
    Optional ? :Yes ; Varchar2 (240) ;() ; ; Uppercase ? :No ;

50  SUBSEASON
    Optional ? :Yes ; Varchar2 (240) ;() ; ; Uppercase ? :No ;

60  SEASON
    Optional ? :Yes ; Varchar2 (240) ;() ; ; Uppercase ? :No ;

70  POSDEPT
    Optional ? :Yes ; Varchar2 (240) ;() ; ; Uppercase ? :No ;

80  ITEMUSAGE
    Optional ? :Yes ; Varchar2 (240) ;() ; ; Uppercase ? :No ;

90  ITEMNAME
    Optional ? :Yes ; Varchar2 (240) ;() ; ; Uppercase ? :No ;

100 DESCRIPTION
    Optional ? :Yes ; Varchar2 (240) ;() ; ; Uppercase ? :No ;

110 PARTOFCOLLECTION
    Optional ? :Yes ; Varchar2 (240) ;() ; ; Uppercase ? :No ;

120 SUGGESTEDTICKETTYPECODE
    Optional ? :Yes ; Varchar2 (240) ;() ; ; Uppercase ? :No ;

130 DIFF_TYPE_1
    Optional ? :Yes ; Varchar2 (240) ;() ; ; Uppercase ? :No ;

140 DIFF_TYPE_2
    Optional ? :Yes ; Varchar2 (240) ;() ; ; Uppercase ? :No ;

150 DIFF_TYPE_3
    Optional ? :Yes ; Varchar2 (240) ;() ; ; Uppercase ? :No ;

160 DIFF_TYPE_4
    Optional ? :Yes ; Varchar2 (240) ;() ; ; Uppercase ? :No ;

170 DIFF_DESC_1
    Optional ? :Yes ; Varchar2 (240) ;() ; ; Uppercase ? :No ;

180 DIFF_DESC_2
    Optional ? :Yes ; Varchar2 (240) ;() ; ; Uppercase ? :No ;

190 DIFF_DESC_3
    Optional ? :Yes ; Varchar2 (240) ;() ; ; Uppercase ? :No ;

200 DIFF_DESC_4
    Optional ? :Yes ; Varchar2 (240) ;() ; ; Uppercase ? :No ;

210 STATUS
    Optional ? :Yes ; Varchar2 (240) ;() ; ; Uppercase ? :No ;

220 PARENT_ITM

```

Table Definition

Container : CS ISO 10.4.x Version :

Column Detail

```
Optional ? :Yes ; Varchar2 (240) ;() ; ; Uppercase ? :No ;
230 ITEM_ID_TY
Optional ? :Yes ; Varchar2 (240) ;() ; ; Uppercase ? :No ;
240 TRANS_LEVEL
Optional ? :Yes ; Varchar2 (240) ;() ; ; Uppercase ? :No ;
250 ITEM_LEVEL
Optional ? :Yes ; Varchar2 (240) ;() ; ; Uppercase ? :No ;
260 PACK_IND
Optional ? :Yes ; Varchar2 (240) ;() ; ; Uppercase ? :No ;
270 SELLABLE_IND
Optional ? :Yes ; Varchar2 (240) ;() ; ; Uppercase ? :No ;
280 ORDERABLE_IND
Optional ? :Yes ; Varchar2 (240) ;() ; ; Uppercase ? :No ;
290 PACKAGE_UOM
Optional ? :Yes ; Varchar2 (240) ;() ; ; Uppercase ? :No ;
300 DEFAULTCASESIZE
Optional ? :Yes ; Varchar2 (240) ;() ; ; Uppercase ? :No ;
310 DEFAULT_UOM
Optional ? :Yes ; Varchar2 (240) ;() ; ; Uppercase ? :No ;
320 STOREID
Optional ? :Yes ; Varchar2 (240) ;() ; ; Uppercase ? :No ;
330 SELLINGSTATUS
Optional ? :Yes ; Varchar2 (240) ;() ; ; Uppercase ? :No ;
340 CURRRETAILEFFDATE
Optional ? :Yes ; Varchar2 (240) ;() ; ; Uppercase ? :No ;
350 CURRRETAILENDDATE
Optional ? :Yes ; Varchar2 (240) ;() ; ; Uppercase ? :No ;
360 CURRENTRETAIL
Optional ? :Yes ; Varchar2 (240) ;() ; ; Uppercase ? :No ;
370 STOCKSTATE
Optional ? :Yes ; Varchar2 (240) ;() ; ; Uppercase ? :No ;
380 PERMANENTRETAIL
Optional ? :Yes ; Varchar2 (240) ;() ; ; Uppercase ? :No ;
390 POSSTOCKUPDATE
Optional ? :Yes ; Varchar2 (240) ;() ; ; Uppercase ? :No ;
400 PERMRETAILEFFDATE
```

Table Definition

Container : CS ISO 10.4.x Version :

Column Detail

```

Optional ? :Yes ; Varchar2 (240) ;() ; ; Uppercase ? :No ;
410 RETAILPRICETYPE
Optional ? :Yes ; Varchar2 (240) ;() ; ; Uppercase ? :No ;
420 CURRENCY_CODE
Optional ? :Yes ; Varchar2 (240) ;() ; ; Uppercase ? :No ;
430 STATUS_UPDATE_DATE
Optional ? :Yes ; Varchar2 (240) ;() ; ; Uppercase ? :No ;
440 PRIMARYSUPPLIER
Optional ? :Yes ; Varchar2 (240) ;() ; ; Uppercase ? :No ;
450 LOCATIONUOM
Optional ? :Yes ; Varchar2 (240) ;() ; ; Uppercase ? :No ;
460 SHORT_DESC
Optional ? :Yes ; Varchar2 (240) ;() ; ; Uppercase ? :No ;
470 PRICE_STATUS
Optional ? :Yes ; Varchar2 (240) ;() ; ; Uppercase ? :No ;
480 PROMOTION_TYPE
Optional ? :Yes ; Varchar2 (240) ;() ; ; Uppercase ? :No ;
490 NEXT_DELIVERY_DATE
Optional ? :Yes ; Varchar2 (240) ;() ; ; Uppercase ? :No ;
500 STORE_ORDER_FLAG
Optional ? :Yes ; Varchar2 (240) ;() ; ; Uppercase ? :No ;
510 REPLENISHMENT_TYPE
Optional ? :Yes ; Varchar2 (240) ;() ; ; Uppercase ? :No ;
520 TICKET_TYPE_FORMAT_ID
Optional ? :Yes ; Varchar2 (240) ;() ; ; Uppercase ? :No ;
530 STOCKTOTALQUANTITY
Optional ? :Yes ; Varchar2 (240) ;() ; ; Uppercase ? :No ;
540 STOCKRESERVEDQUANTITY
Optional ? :Yes ; Varchar2 (240) ;() ; ; Uppercase ? :No ;
550 STOCKCUSTOMRERESVQUANTITY
Optional ? :Yes ; Varchar2 (240) ;() ; ; Uppercase ? :No ;
560 STOCKINTRANSITQUANTITY
Optional ? :Yes ; Varchar2 (240) ;() ; ; Uppercase ? :No ;
570 STOCKDAMAGEDQUANTITY
Optional ? :Yes ; Varchar2 (240) ;() ; ; Uppercase ? :No ;
580 STOCKRTVQUANTITY

```

Table Definition

Container : CS ISO 10.4.x Version :

Column Detail

```
Optional ? :Yes ; Varchar2 (240) ;() ; ; Uppercase ? :No ;
590 STOCKADJUSTUNAVAILQTY
Optional ? :Yes ; Varchar2 (240) ;() ; ; Uppercase ? :No ;
600 STOCKTRANSFEREXPECTEDQUANTITY
Optional ? :Yes ; Varchar2 (240) ;() ; ; Uppercase ? :No ;
610 LASTDAILYRECEIVEDQUANTITY
Optional ? :Yes ; Varchar2 (240) ;() ; ; Uppercase ? :No ;
620 LASTRECEIVEDDATE
Optional ? :Yes ; Varchar2 (240) ;() ; ; Uppercase ? :No ;
630 SHOP_FLOOR_QUANTITY
Optional ? :Yes ; Varchar2 (240) ;() ; ; Uppercase ? :No ;
640 DELIVERY_BAY_QUANTITY
Optional ? :Yes ; Varchar2 (240) ;() ; ; Uppercase ? :No ;
650 LAST_APPROVED_STK_CNT_DATE
Optional ? :Yes ; Varchar2 (240) ;() ; ; Uppercase ? :No ;
655 RETAIL_ZONE_GRP_ID
Optional ? :Yes ; Varchar2 (240) ;() ; ; Uppercase ? :No ;
```

Table Definition

Container : CS ISO 10.4.x Version :

View Name : ITEMLOCSUPPLIER Alias :
Display Title :Column Summary

<u>Col.Seq.</u>	<u>Column</u>	<u>Nulls ?</u>	<u>Type</u>
10	ITEMID	NOT NULL	VARCHAR2 (128)
20	SUPPLIERID	NOT NULL	VARCHAR2 (128)
30	CASE_UPC_EAN	NULL	VARCHAR2 (256)
40	VPN	NULL	VARCHAR2 (256)
50	PRIMARY_IND	NULL	CHAR (1)
60	SUPPLIERNAME	NULL	VARCHAR2 (240)
70	SUPPLIERSTATUS	NULL	VARCHAR2 (240)
80	CURRENCY_CODE	NULL	VARCHAR2 (240)
90	HQ_CONTACT_NAME	NULL	VARCHAR2 (240)
100	RT_CONTACT_NAME	NULL	VARCHAR2 (240)

Column Detail

10	ITEMID	Optional ? :No ; Varchar2 (128) ;() ; ; Uppercase ? :No ;
20	SUPPLIERID	Optional ? :No ; Varchar2 (128) ;() ; ; Uppercase ? :No ;
30	CASE_UPC_EAN	Optional ? :Yes ; Varchar2 (256) ;() ; ; Uppercase ? :No ;
40	VPN	Optional ? :Yes ; Varchar2 (256) ;() ; ; Uppercase ? :No ;
50	PRIMARY_IND	Optional ? :Yes ; Char (1) ;() ; ; Uppercase ? :No ;
60	SUPPLIERNAME	Optional ? :Yes ; Varchar2 (240) ;() ; ; Uppercase ? :No ;
70	SUPPLIERSTATUS	Optional ? :Yes ; Varchar2 (240) ;() ; ; Uppercase ? :No ;
80	CURRENCY_CODE	Optional ? :Yes ; Varchar2 (240) ;() ; ; Uppercase ? :No ;
90	HQ_CONTACT_NAME	Optional ? :Yes ; Varchar2 (240) ;() ; ; Uppercase ? :No ;
100	RT_CONTACT_NAME	Optional ? :Yes ; Varchar2 (240) ;() ; ; Uppercase ? :No ;

Table Definition

Container : CS ISO 10.4.x Version :

View Name : ITEM_LEVEL_ANCESTORS_V Alias :
Display Title : Item Level Ancestors V

Column Summary

<u>Col.Seq.</u>	<u>Column</u>	<u>Nulls ?</u>	<u>Type</u>
10	ITEMID1	NULL	VARCHAR2 (240)
20	ITEMID2	NULL	VARCHAR2 (240)
25	ITEM_LEVEL	NULL	VARCHAR2 (240)
27	TRANS_LEVEL	NULL	VARCHAR2 (240)

Column Detail

10	ITEMID1	Optional ? :Yes ; Varchar2 (240) ;() ; ; Uppercase ? :No ;
20	ITEMID2	Optional ? :Yes ; Varchar2 (240) ;() ; ; Uppercase ? :No ;
25	ITEM_LEVEL	Optional ? :Yes ; Varchar2 (240) ;() ; ; Uppercase ? :No ;
27	TRANS_LEVEL	Optional ? :Yes ; Varchar2 (240) ;() ; ; Uppercase ? :No ;

Table Definition

Container : CS ISO 10.4.x Version :

View Name : ITEM_LIST_V Alias : ILV
Display Title : Item List V

Column Summary

<u>Col.Seq.</u>	<u>Column</u>	<u>Nulls ?</u>	<u>Type</u>
10	ITEMID	NULL	VARCHAR2 (240)
20	SHORT_DESC	NULL	VARCHAR2 (240)
30	STOREID	NULL	VARCHAR2 (240)
40	SUPPLIERID	NULL	VARCHAR2 (240)
50	SUPPLIERNAME	NULL	VARCHAR2 (240)
60	HIERSTRUCTURE	NULL	VARCHAR2 (240)

Column Detail

10	ITEMID	Optional ? :Yes ; Varchar2 (240) ;() ; ; Uppercase ? :No ;
20	SHORT_DESC	Optional ? :Yes ; Varchar2 (240) ;() ; ; Uppercase ? :No ;
30	STOREID	Optional ? :Yes ; Varchar2 (240) ;() ; ; Uppercase ? :No ;
40	SUPPLIERID	Optional ? :Yes ; Varchar2 (240) ;() ; ; Uppercase ? :No ;
50	SUPPLIERNAME	Optional ? :Yes ; Varchar2 (240) ;() ; ; Uppercase ? :No ;
60	HIERSTRUCTURE	Optional ? :Yes ; Varchar2 (240) ;() ; ; Uppercase ? :No ;

Table Definition

Container : CS ISO 10.4.x Version :

View Name : ITEM_STORE_PRICE_ZONE Alias :
Display Title :Column Summary

<u>Col.Seq.</u>	<u>Column</u>	<u>Nulls ?</u>	<u>Type</u>
10	ITEM	NOT NULL	VARCHAR2 (128)
20	STORE	NOT NULL	VARCHAR2 (128)
30	ZONE_ID	NOT NULL	VARCHAR2 (128)
40	ZONE_GROUP_ID	NOT NULL	VARCHAR2 (128)
42	SELLING_PRICE	NULL	VARCHAR2 (240)
47	SELLING_UOM	NULL	VARCHAR2 (240)

Column Detail

10	ITEM	Optional ? :No ; Varchar2 (128) ;() ; ; Uppercase ? :No ;
20	STORE	Optional ? :No ; Varchar2 (128) ;() ; ; Uppercase ? :No ;
30	ZONE_ID	Optional ? :No ; Varchar2 (128) ;() ; ; Uppercase ? :No ;
40	ZONE_GROUP_ID	Optional ? :No ; Varchar2 (128) ;() ; ; Uppercase ? :No ;
42	SELLING_PRICE	Optional ? :Yes ; Varchar2 (240) ;() ; ; Uppercase ? :No ;
47	SELLING_UOM	Optional ? :Yes ; Varchar2 (240) ;() ; ; Uppercase ? :No ;

Table Definition

Container : CS ISO 10.4.x Version :

View Name : MACRO_SEQUENCE_V Alias : MSV
 Display Title : Macro Sequence V

Column Summary

<u>Col.Seq.</u>	<u>Column</u>	<u>Nulls ?</u>	<u>Type</u>
10	ID_LCN	NULL	VARCHAR2 (240)
20	ID_STR_RT	NULL	VARCHAR2 (240)
30	ID_LCN_PRT	NULL	VARCHAR2 (240)
40	ID_LV_LCN	NULL	VARCHAR2 (240)
50	NM_LCN	NULL	VARCHAR2 (240)
60	QU_SZ_LCN	NULL	VARCHAR2 (240)
70	CD_LCN_FNC	NULL	VARCHAR2 (240)
80	FROM_HRC_MR	NULL	VARCHAR2 (240)
90	STORE_AREA	NULL	VARCHAR2 (240)
100	LCN_ORDER1	NULL	VARCHAR2 (240)
110	CHILD_SEQ_IND	NULL	VARCHAR2 (240)
120	LOCATION_COUNT	NULL	VARCHAR2 (240)

Column Detail

10	ID_LCN	Optional ? :Yes ; Varchar2 (240) ;() ; ; Uppercase ? :No ;
20	ID_STR_RT	Optional ? :Yes ; Varchar2 (240) ;() ; ; Uppercase ? :No ;
30	ID_LCN_PRT	Optional ? :Yes ; Varchar2 (240) ;() ; ; Uppercase ? :No ;
40	ID_LV_LCN	Optional ? :Yes ; Varchar2 (240) ;() ; ; Uppercase ? :No ;
50	NM_LCN	Optional ? :Yes ; Varchar2 (240) ;() ; ; Uppercase ? :No ;
60	QU_SZ_LCN	Optional ? :Yes ; Varchar2 (240) ;() ; ; Uppercase ? :No ;
70	CD_LCN_FNC	Optional ? :Yes ; Varchar2 (240) ;() ; ; Uppercase ? :No ;
80	FROM_HRC_MR	Optional ? :Yes ; Varchar2 (240) ;() ; ; Uppercase ? :No ;
90	STORE_AREA	Optional ? :Yes ; Varchar2 (240) ;() ; ; Uppercase ? :No ;
100	LCN_ORDER1	Optional ? :Yes ; Varchar2 (240) ;() ; ; Uppercase ? :No ;

Table Definition

Container : CS ISO 10.4.x Version :

Column Detail

110 CHILD_SEQ_IND

Optional ? :Yes ; Varchar2 (240) ;() ; ; Uppercase ? :No ;

120 LOCATION_COUNT

Optional ? :Yes ; Varchar2 (240) ;() ; ; Uppercase ? :No ;

Table Definition

Container : CS ISO 10.4.x Version :

View Name : MDSEHIERSTRUCT_VIEW Alias :
Display Title :Column Summary

<u>Col.Seq.</u>	<u>Column</u>	<u>Nulls ?</u>	<u>Type</u>
10	RIN	NOT NULL	VARCHAR2 (128)
20	NAME	NULL	VARCHAR2 (255)
30	NODELEVEL	NOT NULL	CHAR (4)

Column Detail

10	RIN	Optional ? :No ; Varchar2 (128) ;() ; ; Uppercase ? :No ;
20	NAME	Optional ? :Yes ; Varchar2 (255) ;() ; ; Uppercase ? :No ;
30	NODELEVEL	Optional ? :No ; Char (4) ;() ; ; Uppercase ? :No ;

Table Definition

Container : CS ISO 10.4.x Version :

View Name : MICRO_SEQUENCE_V Alias : MSQ
 Display Title : Micro Sequence V

Column Summary

<u>Col.Seq.</u>	<u>Column</u>	<u>Nulls ?</u>	<u>Type</u>
10	ID_ITM	NULL	VARCHAR2 (240)
20	ID_STR_RT	NULL	VARCHAR2 (240)
30	ID_LCN	NULL	VARCHAR2 (240)
40	ITM_DESC	NULL	VARCHAR2 (240)
50	QU_SZ_LCN	NULL	VARCHAR2 (240)
60	UOM_LCN	NULL	VARCHAR2 (240)
70	LCN_ITM_ORDER1	NULL	VARCHAR2 (240)
80	LOC_COUNT	NULL	VARCHAR2 (240)
90	PRIMARY_LCN	NULL	VARCHAR2 (240)
100	ID_LCN_CODE	NULL	VARCHAR2 (240)
110	QU_TICKET	NULL	VARCHAR2 (240)
115	ID_TICKET_TY_FMT	NULL	VARCHAR2 (240)
120	LU_UOM	NULL	VARCHAR2 (240)
125	ID_FIXTURE_LIST	NULL	VARCHAR2 (240)

Column Detail

10	ID_ITM	Optional ? :Yes ; Varchar2 (240) ;() ; ; Uppercase ? :No ;
20	ID_STR_RT	Optional ? :Yes ; Varchar2 (240) ;() ; ; Uppercase ? :No ;
30	ID_LCN	Optional ? :Yes ; Varchar2 (240) ;() ; ; Uppercase ? :No ;
40	ITM_DESC	Optional ? :Yes ; Varchar2 (240) ;() ; ; Uppercase ? :No ;
50	QU_SZ_LCN	Optional ? :Yes ; Varchar2 (240) ;() ; ; Uppercase ? :No ;
60	UOM_LCN	Optional ? :Yes ; Varchar2 (240) ;() ; ; Uppercase ? :No ;
70	LCN_ITM_ORDER1	Optional ? :Yes ; Varchar2 (240) ;() ; ; Uppercase ? :No ;
80	LOC_COUNT	Optional ? :Yes ; Varchar2 (240) ;() ; ; Uppercase ? :No ;
90	PRIMARY_LCN	Optional ? :Yes ; Varchar2 (240) ;() ; ; Uppercase ? :No ;

Table Definition

Container : CS ISO 10.4.x Version :

Column Detail

100 ID_LCN_CODE

Optional ? :Yes ; Varchar2 (240) ;() ; ; Uppercase ? :No ;

110 QU_TICKET

Optional ? :Yes ; Varchar2 (240) ;() ; ; Uppercase ? :No ;

115 ID_TICKET_TY_FMT

Optional ? :Yes ; Varchar2 (240) ;() ; ; Uppercase ? :No ;

120 LU_UOM

Optional ? :Yes ; Varchar2 (240) ;() ; ; Uppercase ? :No ;

125 ID_FIXTURE_LIST

Optional ? :Yes ; Varchar2 (240) ;() ; ; Uppercase ? :No ;

Table Definition

Container : CS ISO 10.4.x Version :

View Name : PICK_LIST_V Alias : PLV
Display Title : Pick List V

Column Summary

<u>Col.Seq.</u>	<u>Column</u>	<u>Nulls ?</u>	<u>Type</u>
10	PICK_LIST_ID	NULL	VARCHAR2 (240)
20	STORE_ID	NULL	VARCHAR2 (240)
30	ITEM_ID	NULL	VARCHAR2 (240)
40	AMOUNT_TO_PICK	NULL	VARCHAR2 (240)
50	ACTUAL_PICK_AMOUNT	NULL	VARCHAR2 (240)

Column Detail

10	PICK_LIST_ID	Optional ? :Yes ; Varchar2 (240) ;() ; ; Uppercase ? :No ;
20	STORE_ID	Optional ? :Yes ; Varchar2 (240) ;() ; ; Uppercase ? :No ;
30	ITEM_ID	Optional ? :Yes ; Varchar2 (240) ;() ; ; Uppercase ? :No ;
40	AMOUNT_TO_PICK	Optional ? :Yes ; Varchar2 (240) ;() ; ; Uppercase ? :No ;
50	ACTUAL_PICK_AMOUNT	Optional ? :Yes ; Varchar2 (240) ;() ; ; Uppercase ? :No ;

Table Definition

Container : CS ISO 10.4.x Version :

View Name : PRICE_CHANGE Alias :
 Display Title : Price Change

Column Summary

<u>Col.Seq.</u>	<u>Column</u>	<u>Nulls ?</u>	<u>Type</u>
10	EFFECTIVE_DATE	NULL	VARCHAR2 (240)
20	END_DATE	NULL	VARCHAR2 (240)
30	ITEM_ID	NULL	VARCHAR2 (240)
40	STORE_ID	NULL	VARCHAR2 (240)
50	ITEM_DESC	NULL	VARCHAR2 (240)
60	SELLING_UOM	NULL	VARCHAR2 (240)
70	UNIT_COST	NULL	VARCHAR2 (240)
80	CURRENT_PRICE	NULL	VARCHAR2 (240)
90	NEW_PRICE	NULL	VARCHAR2 (240)
100	STATUS	NULL	VARCHAR2 (240)
110	PROM_ID	NULL	VARCHAR2 (240)
120	PRICE_CHANGE_TYPE	NULL	VARCHAR2 (240)
130	DESCRIPTION	NULL	VARCHAR2 (240)

Column Detail

10	EFFECTIVE_DATE	Optional ? :Yes ; Varchar2 (240) ;() ; ; Uppercase ? :No ;
20	END_DATE	Optional ? :Yes ; Varchar2 (240) ;() ; ; Uppercase ? :No ;
30	ITEM_ID	Optional ? :Yes ; Varchar2 (240) ;() ; ; Uppercase ? :No ;
40	STORE_ID	Optional ? :Yes ; Varchar2 (240) ;() ; ; Uppercase ? :No ;
50	ITEM_DESC	Optional ? :Yes ; Varchar2 (240) ;() ; ; Uppercase ? :No ;
60	SELLING_UOM	Optional ? :Yes ; Varchar2 (240) ;() ; ; Uppercase ? :No ;
70	UNIT_COST	Optional ? :Yes ; Varchar2 (240) ;() ; ; Uppercase ? :No ;
80	CURRENT_PRICE	Optional ? :Yes ; Varchar2 (240) ;() ; ; Uppercase ? :No ;
90	NEW_PRICE	Optional ? :Yes ; Varchar2 (240) ;() ; ; Uppercase ? :No ;
100	STATUS	

Table Definition

Container : CS ISO 10.4.x Version :

Column Detail

```
Optional ? :Yes ; Varchar2 (240) ;() ; ; Uppercase ? :No ;
110 PROM_ID
Optional ? :Yes ; Varchar2 (240) ;() ; ; Uppercase ? :No ;
120 PRICE_CHANGE_TYPE
Optional ? :Yes ; Varchar2 (240) ;() ; ; Uppercase ? :No ;
130 DESCRIPTION
Optional ? :Yes ; Varchar2 (240) ;() ; ; Uppercase ? :No ;
```

Table Definition

Container : CS ISO 10.4.x Version :

View Name : PRICE_CHANGE_HIST_VIEW Alias : PCW
 Display Title : Price Change Hist View

Column Summary

<u>Col.Seq.</u>	<u>Column</u>	<u>Nulls ?</u>	<u>Type</u>
10	ID_ITM	NULL	VARCHAR2 (240)
20	ID_STR_RT	NULL	VARCHAR2 (240)
30	AI_PRC_RT	NULL	VARCHAR2 (240)
40	TS_PR_EF	NULL	VARCHAR2 (240)
50	RP_UN_ITM_HST_SL	NULL	VARCHAR2 (240)
55	PRICE_STATUS	NULL	VARCHAR2 (240)
57	PROMOTION_TYPE	NULL	VARCHAR2 (240)

Column Detail

10	ID_ITM	Optional ? :Yes ; Varchar2 (240) ;() ; ; Uppercase ? :No ;
20	ID_STR_RT	Optional ? :Yes ; Varchar2 (240) ;() ; ; Uppercase ? :No ;
30	AI_PRC_RT	Optional ? :Yes ; Varchar2 (240) ;() ; ; Uppercase ? :No ;
40	TS_PR_EF	Optional ? :Yes ; Varchar2 (240) ;() ; ; Uppercase ? :No ;
50	RP_UN_ITM_HST_SL	Optional ? :Yes ; Varchar2 (240) ;() ; ; Uppercase ? :No ;
55	PRICE_STATUS	Optional ? :Yes ; Varchar2 (240) ;() ; ; Uppercase ? :No ;
57	PROMOTION_TYPE	Optional ? :Yes ; Varchar2 (240) ;() ; ; Uppercase ? :No ;

Table Definition

Container : CS ISO 10.4.x Version :

View Name : PRICE_CHANGE_LIST_V

Alias : PCV

Display Title : Price Change List V

Column Summary

<u>Col.Seq.</u>	<u>Column</u>	<u>Nulls ?</u>	<u>Type</u>
10	ID_STR_RT	NULL	VARCHAR2 (240)
15	ITEMID	NULL	VARCHAR2 (240)
30	EFFECTIVE_DATE	NULL	VARCHAR2 (240)
40	END_DATE	NULL	VARCHAR2 (240)
50	DESCRIPTION	NULL	VARCHAR2 (240)
60	PRICE_CHANGE_TYPE	NULL	VARCHAR2 (240)
70	NEW_PRICE	NULL	VARCHAR2 (240)
80	STATUS	NULL	VARCHAR2 (240)
90	PROM_ID	NULL	VARCHAR2 (240)
100	ITEM_DESCRIPTION	NULL	VARCHAR2 (240)
110	CURRENTRETAIL	NULL	VARCHAR2 (240)

Column Detail

10	ID_STR_RT	Optional ? :Yes ; Varchar2 (240) ;() ; ; Uppercase ? :No ;
15	ITEMID	Optional ? :Yes ; Varchar2 (240) ;() ; ; Uppercase ? :No ;
30	EFFECTIVE_DATE	Optional ? :Yes ; Varchar2 (240) ;() ; ; Uppercase ? :No ;
40	END_DATE	Optional ? :Yes ; Varchar2 (240) ;() ; ; Uppercase ? :No ;
50	DESCRIPTION	Optional ? :Yes ; Varchar2 (240) ;() ; ; Uppercase ? :No ;
60	PRICE_CHANGE_TYPE	Optional ? :Yes ; Varchar2 (240) ;() ; ; Uppercase ? :No ;
70	NEW_PRICE	Optional ? :Yes ; Varchar2 (240) ;() ; ; Uppercase ? :No ;
80	STATUS	Optional ? :Yes ; Varchar2 (240) ;() ; ; Uppercase ? :No ;
90	PROM_ID	Optional ? :Yes ; Varchar2 (240) ;() ; ; Uppercase ? :No ;
100	ITEM_DESCRIPTION	Optional ? :Yes ; Varchar2 (240) ;() ; ; Uppercase ? :No ;
110	CURRENTRETAIL	

Table Definition

Container : CS ISO 10.4.x Version :

Column Detail

Optional ? :Yes ; Varchar2 (240) ;() ; ; Uppercase ? :No ;

Table Definition

Container : CS ISO 10.4.x Version :

View Name : RK_ITEM_STOCK_SEQ Alias :
Display Title :Column Summary

<u>Col.Seq.</u>	<u>Column</u>	<u>Nulls ?</u>	<u>Type</u>
10	ID_LCN	NULL	VARCHAR2 (128)
20	ID_STR_RT	NOT NULL	VARCHAR2 (128)
30	ID_ITM	NOT NULL	VARCHAR2 (128)
40	QU_SZ_LCN	NULL	NUMBER (11, 2)
50	UOM_LCN	NULL	VARCHAR2 (40)
60	LCN_ITM_ORDER1	NULL	NUMBER ()
70	PRIMARY_LCN	NULL	CHAR (1)
80	ITM_DESC	NULL	VARCHAR2 (20)
90	LOC_COUNT	NULL	NUMBER ()
100	ID_LCN_CODE	NULL	VARCHAR2 (40)
110	QU_TICKET	NULL	NUMBER (11, 2)
115	ID_TICKET_TY_FMT	NULL	VARCHAR2 (240)
120	ID_FIXTURE_LIST	NULL	VARCHAR2 (240)

Column Detail

10	ID_LCN	Optional ? :Yes ; Varchar2 (128) ;() ; ; Uppercase ? :No ;
20	ID_STR_RT	Optional ? :No ; Varchar2 (128) ;() ; ; Uppercase ? :No ;
30	ID_ITM	Optional ? :No ; Varchar2 (128) ;() ; ; Uppercase ? :No ;
40	QU_SZ_LCN	Optional ? :Yes ; Number (11, 2) ;() ; ; Uppercase ? :No ;
50	UOM_LCN	Optional ? :Yes ; Varchar2 (40) ;() ; ; Uppercase ? :No ;
60	LCN_ITM_ORDER1	Optional ? :Yes ; Number () ;() ; ; Uppercase ? :No ;
70	PRIMARY_LCN	Optional ? :Yes ; Char (1) ;() ; ; Uppercase ? :No ;
80	ITM_DESC	Optional ? :Yes ; Varchar2 (20) ;() ; ; Uppercase ? :No ;
90	LOC_COUNT	Optional ? :Yes ; Number () ;() ; ; Uppercase ? :No ;
100	ID_LCN_CODE	

Table Definition

Container : CS ISO 10.4.x Version :

Column Detail

```
Optional ? :Yes ; Varchar2 (40) ;() ; ; Uppercase ? :No ;
110 QU_TICKET
Optional ? :Yes ; Number (11, 2) ;() ; ; Uppercase ? :No ;
115 ID_TICKET_TY_FMT
Optional ? :Yes ; Varchar2 (240) ;() ; ; Uppercase ? :No ;
120 ID_FIXTURE_LIST
Optional ? :Yes ; Varchar2 (240) ;() ; ; Uppercase ? :No ;
```

Table Definition

Container : CS ISO 10.4.x Version :

View Name : RK_PRICE_HIST_MAX_V

Alias : RPV

Display Title : Rk Price Hist Max V

Column Summary

<u>Col.Seq.</u>	<u>Column</u>	<u>Nulls ?</u>	<u>Type</u>
10	ID_ITM	NULL	VARCHAR2 (240)
20	ID_STR_RT	NULL	VARCHAR2 (240)
30	AI_PRC_RT	NULL	VARCHAR2 (240)

Column Detail

10	ID_ITM	Optional ? :Yes ; Varchar2 (240) ;() ; ; Uppercase ? :No ;
20	ID_STR_RT	Optional ? :Yes ; Varchar2 (240) ;() ; ; Uppercase ? :No ;
30	AI_PRC_RT	Optional ? :Yes ; Varchar2 (240) ;() ; ; Uppercase ? :No ;

Table Definition

Container : CS ISO 10.4.x Version :

View Name : RK_STK_CT_EVT_LOC_DETAIL

Alias :

Display Title : Rk Stk Ct Evt Loc Detail

Column Summary

<u>Col.Seq.</u>	<u>Column</u>	<u>Nulls ?</u>	<u>Type</u>
10	STK_CT_EVT_ID	NULL	VARCHAR2 (240)
20	STK_CT_LOC_ID	NULL	VARCHAR2 (240)
30	STK_COUNTER	NULL	VARCHAR2 (240)
40	STK_RECOUNTER	NULL	VARCHAR2 (240)
50	STORE_ID	NULL	VARCHAR2 (240)
60	STATUS	NULL	VARCHAR2 (240)
70	LCN_DESC	NULL	VARCHAR2 (240)
80	STORE_AREA	NULL	VARCHAR2 (240)
90	LCN_ORDER	NULL	VARCHAR2 (240)

Column Detail

10	STK_CT_EVT_ID	Optional ? :Yes ; Varchar2 (240) ;() ; ; Uppercase ? :No ;
20	STK_CT_LOC_ID	Optional ? :Yes ; Varchar2 (240) ;() ; ; Uppercase ? :No ;
30	STK_COUNTER	Optional ? :Yes ; Varchar2 (240) ;() ; ; Uppercase ? :No ;
40	STK_RECOUNTER	Optional ? :Yes ; Varchar2 (240) ;() ; ; Uppercase ? :No ;
50	STORE_ID	Optional ? :Yes ; Varchar2 (240) ;() ; ; Uppercase ? :No ;
60	STATUS	Optional ? :Yes ; Varchar2 (240) ;() ; ; Uppercase ? :No ;
70	LCN_DESC	Optional ? :Yes ; Varchar2 (240) ;() ; ; Uppercase ? :No ;
80	STORE_AREA	Optional ? :Yes ; Varchar2 (240) ;() ; ; Uppercase ? :No ;
90	LCN_ORDER	Optional ? :Yes ; Varchar2 (240) ;() ; ; Uppercase ? :No ;

Table Definition

Container : CS ISO 10.4.x Version :

View Name : RK_TXN_HEADER Alias :
Display Title :Column Summary

<u>Col.Seq.</u>	<u>Column</u>	<u>Nulls ?</u>	<u>Type</u>
10	CUST_ID	NULL	VARCHAR2 (50)
20	TY_TRN	NULL	VARCHAR2 (60)
30	ID_STR_RT	NULL	VARCHAR2 (128)
40	ID_OPR	NULL	VARCHAR2 (128)
50	TS_TRN_PRC	NULL	DATE
60	TS_TRN_SBM	NULL	DATE
70	TY_GUI_TRN	NULL	VARCHAR2 (128)
80	PAY_TYPES	NULL	VARCHAR2 (1024)
90	TOTAL_AMT	NULL	VARCHAR2 (75)
100	AI_TRN	NOT NULL	VARCHAR2 (128)
110	CONSULTANT_ID	NULL	VARCHAR2 (128)
120	REDUCTION_AMOUNT	NULL	VARCHAR2 (75)
130	NET_AMOUNT	NULL	VARCHAR2 (75)
140	DISCOUNT_TYPES	NULL	VARCHAR2 (200)
150	ITEMS_IDS	NULL	VARCHAR2 (1024)
160	REGISTER_ID	NULL	VARCHAR2 (128)
170	FN_PRS	NULL	VARCHAR2 (40)
180	LN_PRS	NULL	VARCHAR2 (40)

Column Detail

10	CUST_ID	Optional ? :Yes ; Varchar2 (50) ;() ; ; Uppercase ? :No ;
20	TY_TRN	Optional ? :Yes ; Varchar2 (60) ;() ; ; Uppercase ? :No ;
30	ID_STR_RT	Optional ? :Yes ; Varchar2 (128) ;() ; ; Uppercase ? :No ;
40	ID_OPR	Optional ? :Yes ; Varchar2 (128) ;() ; ; Uppercase ? :No ;
50	TS_TRN_PRC	Optional ? :Yes ; Date ;() ; ; Uppercase ? :No ;
60	TS_TRN_SBM	Optional ? :Yes ; Date ;() ; ; Uppercase ? :No ;
70	TY_GUI_TRN	Optional ? :Yes ; Varchar2 (128) ;() ; ; Uppercase ? :No ;
80	PAY_TYPES	

Table Definition

Container : CS ISO 10.4.x Version :

Column Detail

```
Optional ? :Yes ; Varchar2 (1024) ;() ; ; Uppercase ? :No ;
90  TOTAL_AMT
Optional ? :Yes ; Varchar2 (75) ;() ; ; Uppercase ? :No ;
100 AI_TRN
Optional ? :No ; Varchar2 (128) ;() ; ; Uppercase ? :No ;
110 CONSULTANT_ID
Optional ? :Yes ; Varchar2 (128) ;() ; ; Uppercase ? :No ;
120 REDUCTION_AMOUNT
Optional ? :Yes ; Varchar2 (75) ;() ; ; Uppercase ? :No ;
130 NET_AMOUNT
Optional ? :Yes ; Varchar2 (75) ;() ; ; Uppercase ? :No ;
140 DISCOUNT_TYPES
Optional ? :Yes ; Varchar2 (200) ;() ; ; Uppercase ? :No ;
150 ITEMS_IDS
Optional ? :Yes ; Varchar2 (1024) ;() ; ; Uppercase ? :No ;
160 REGISTER_ID
Optional ? :Yes ; Varchar2 (128) ;() ; ; Uppercase ? :No ;
170 FN_PRS
Optional ? :Yes ; Varchar2 (40) ;() ; ; Uppercase ? :No ;
180 LN_PRS
Optional ? :Yes ; Varchar2 (40) ;() ; ; Uppercase ? :No ;
```

Table Definition

Container : CS ISO 10.4.x Version :

View Name : RSS_MINI_LOCATION Alias : RMN
Display Title :Column Summary

<u>Col.Seq.</u>	<u>Column</u>	<u>Nulls ?</u>	<u>Type</u>
10	LOCATION_ID	NOT NULL	VARCHAR2 (128)
20	PARTY_ID	NOT NULL	VARCHAR2 (128)
30	LOCATION_ROLE	NOT NULL	VARCHAR2 (60)
40	CURRENCY	NULL	VARCHAR2 (40)
50	RSS_STORE_IND	NOT NULL	CHAR (1)
60	TRANSFER_ZONE	NULL	VARCHAR2 (128)
65	LOCATION_TIMEZONE	NULL	VARCHAR2 (240)
70	ISO_COUNTRY	NULL	VARCHAR2 (20)
80	ISO_LANGUAGE	NULL	VARCHAR2 (20)
90	NAME	NULL	VARCHAR2 (40)

Column Detail

10	LOCATION_ID	Optional ? :No ; Varchar2 (128) ;() ; ; Uppercase ? :No ;
20	PARTY_ID	Optional ? :No ; Varchar2 (128) ;() ; ; Uppercase ? :No ;
30	LOCATION_ROLE	Optional ? :No ; Varchar2 (60) ;() ; ; Uppercase ? :No ;
40	CURRENCY	Optional ? :Yes ; Varchar2 (40) ;() ; ; Uppercase ? :No ;
50	RSS_STORE_IND	Optional ? :No ; Char (1) ;() ; ; Uppercase ? :No ;
60	TRANSFER_ZONE	Optional ? :Yes ; Varchar2 (128) ;() ; ; Uppercase ? :No ;
65	LOCATION_TIMEZONE	Optional ? :Yes ; Varchar2 (240) ;() ; ; Uppercase ? :No ;
70	ISO_COUNTRY	Optional ? :Yes ; Varchar2 (20) ;() ; ; Uppercase ? :No ;
80	ISO_LANGUAGE	Optional ? :Yes ; Varchar2 (20) ;() ; ; Uppercase ? :No ;
90	NAME	Optional ? :Yes ; Varchar2 (40) ;() ; ; Uppercase ? :No ;

Table Definition

Container : CS ISO 10.4.x

Version :

View Name : STK_CT_EVT_LOC

Alias :

Display Title : Stk Ct Evt Loc

Column Summary

<u>Col.Seq.</u>	<u>Column</u>	<u>Nulls ?</u>	<u>Type</u>
10	STK_CT_ID	NULL	VARCHAR2 (240)
20	ID_LCN	NULL	VARCHAR2 (240)

Column Detail

10	STK_CT_ID	Optional ? :Yes ; Varchar2 (240) ;() ; ; Uppercase ? :No ;
20	ID_LCN	Optional ? :Yes ; Varchar2 (240) ;() ; ; Uppercase ? :No ;

Table Definition

Container : CS ISO 10.4.x Version :

View Name : STOCK_COUNT_SCHEDULE_LIST_V Alias : SCV

Display Title : Stock Count Schedule List V

Column Summary

<u>Col.Seq.</u>	<u>Column</u>	<u>Nulls ?</u>	<u>Type</u>
10	STOCKCOUNTID	NULL	VARCHAR2 (240)
20	DESCRIPTION	NULL	VARCHAR2 (240)
30	PRODUCTGROUPID	NULL	VARCHAR2 (240)
40	PRODUCTGROUPDESCRIPTION	NULL	VARCHAR2 (240)
50	PRODUCTGROUPTYPE	NULL	VARCHAR2 (240)
60	SCHEDULETYPE	NULL	VARCHAR2 (240)
70	SCHED_P_1	NULL	VARCHAR2 (240)
80	SCHED_P_2	NULL	VARCHAR2 (240)
90	SCHED_P_3	NULL	VARCHAR2 (240)
100	STARTDATE	NULL	VARCHAR2 (240)
110	ENDDATE	NULL	VARCHAR2 (240)
120	STATUS	NULL	VARCHAR2 (240)
130	STOREID	NULL	VARCHAR2 (240)
140	STORENAME	NULL	VARCHAR2 (240)

Column Detail

10	STOCKCOUNTID	Optional ? :Yes ; Varchar2 (240) ;() ; ; Uppercase ? :No ;
20	DESCRIPTION	Optional ? :Yes ; Varchar2 (240) ;() ; ; Uppercase ? :No ;
30	PRODUCTGROUPID	Optional ? :Yes ; Varchar2 (240) ;() ; ; Uppercase ? :No ;
40	PRODUCTGROUPDESCRIPTION	Optional ? :Yes ; Varchar2 (240) ;() ; ; Uppercase ? :No ;
50	PRODUCTGROUPTYPE	Optional ? :Yes ; Varchar2 (240) ;() ; ; Uppercase ? :No ;
60	SCHEDULETYPE	Optional ? :Yes ; Varchar2 (240) ;() ; ; Uppercase ? :No ;
70	SCHED_P_1	Optional ? :Yes ; Varchar2 (240) ;() ; ; Uppercase ? :No ;
80	SCHED_P_2	Optional ? :Yes ; Varchar2 (240) ;() ; ; Uppercase ? :No ;
90	SCHED_P_3	Optional ? :Yes ; Varchar2 (240) ;() ; ; Uppercase ? :No ;

Table Definition

Container : CS ISO 10.4.x Version :

Column Detail

100 STARTDATE

Optional ? :Yes ; Varchar2 (240) ;() ; ; Uppercase ? :No ;

110 ENDDATE

Optional ? :Yes ; Varchar2 (240) ;() ; ; Uppercase ? :No ;

120 STATUS

Optional ? :Yes ; Varchar2 (240) ;() ; ; Uppercase ? :No ;

130 STOREID

Optional ? :Yes ; Varchar2 (240) ;() ; ; Uppercase ? :No ;

140 STORENAME

Optional ? :Yes ; Varchar2 (240) ;() ; ; Uppercase ? :No ;

Table Definition

Container : CS ISO 10.4.x Version :

View Name : STOCK_EVENTS Alias :
Display Title :Column Summary

<u>Col.Seq.</u>	<u>Column</u>	<u>Nulls ?</u>	<u>Type</u>
10	STOCKEVENTID	NOT NULL	VARCHAR2 (128)
20	STOCKEVENTTYPE	NOT NULL	CHAR (20)
30	ORIGINATINGSTOREID	NOT NULL	VARCHAR2 (128)
40	FROMLOCATIONID	NULL	VARCHAR2 (128)
50	FROMLOCATIONROLE	NULL	VARCHAR2 (20)
60	TOLOCATIONID	NULL	VARCHAR2 (128)
70	TOLOCATIONROLE	NULL	VARCHAR2 (20)
80	SUPPLIERID	NULL	VARCHAR2 (128)
90	STATUS	NOT NULL	NUMBER ()
100	COMMENTDESC	NULL	VARCHAR2 (300)
110	CREATEDATE	NULL	DATE
120	CREATEDBY	NULL	VARCHAR2 (128)
130	COMPLETEDATE	NULL	DATE
140	ACTUALSOURCESHIPDATE	NULL	DATE
150	EXPECTEDSOURCESHIPDATE	NULL	DATE
160	EXPECTEDARRIVALDATE	NULL	DATE
170	ACTUALARRIVALDATE	NULL	DATE
180	PACKAGESLIPID	NULL	VARCHAR2 (128)
190	CONTRACTID	NULL	VARCHAR2 (128)
200	CONTRACT_DATE	NULL	DATE
210	AUTHORIZATIONNUM	NULL	VARCHAR2 (128)
220	ORDER_ID	NULL	VARCHAR2 (128)
230	REFERENCEEVENTID	NULL	VARCHAR2 (128)
240	REFERENCESTOREID	NULL	VARCHAR2 (128)
250	ID_FC	NULL	VARCHAR2 (128)
260	ASN_NUM	NULL	VARCHAR2 (128)
270	APPLIED_ASN_NUM	NULL	VARCHAR2 (128)
280	VC_COUNT	NULL	NUMBER ()
285	RK_SENDTORIB	NULL	VARCHAR2 (240)

Column Detail

10	STOCKEVENTID	Optional ? :No ; Varchar2 (128) ;() ; ; Uppercase ? :No ;
20	STOCKEVENTTYPE	Optional ? :No ; Char (20) ;() ; ; Uppercase ? :No ;
30	ORIGINATINGSTOREID	

Table Definition

Container : CS ISO 10.4.x Version :

Column Detail

```

Optional ? :No ; Varchar2 (128) ;() ; ; Uppercase ? :No ;
40 FROMLOCATIONID
Optional ? :Yes ; Varchar2 (128) ;() ; ; Uppercase ? :No ;
50 FROMLOCATIONROLE
Optional ? :Yes ; Varchar2 (20) ;() ; ; Uppercase ? :No ;
60 TOLOCATIONID
Optional ? :Yes ; Varchar2 (128) ;() ; ; Uppercase ? :No ;
70 TOLOCATIONROLE
Optional ? :Yes ; Varchar2 (20) ;() ; ; Uppercase ? :No ;
80 SUPPLIERID
Optional ? :Yes ; Varchar2 (128) ;() ; ; Uppercase ? :No ;
90 STATUS
Optional ? :No ; Number () ;() ; ; Uppercase ? :No ;
100 COMMENTDESC
Optional ? :Yes ; Varchar2 (300) ;() ; ; Uppercase ? :No ;
110 CREATEDATE
Optional ? :Yes ; Date ;() ; ; Uppercase ? :No ;
120 CREATEDBY
Optional ? :Yes ; Varchar2 (128) ;() ; ; Uppercase ? :No ;
130 COMPLETEDATE
Optional ? :Yes ; Date ;() ; ; Uppercase ? :No ;
140 ACTUALSOURCESHIPDATE
Optional ? :Yes ; Date ;() ; ; Uppercase ? :No ;
150 EXPECTEDSOURCESHIPDATE
Optional ? :Yes ; Date ;() ; ; Uppercase ? :No ;
160 EXPECTEDARRIVALDATE
Optional ? :Yes ; Date ;() ; ; Uppercase ? :No ;
170 ACTUALARRIVALDATE
Optional ? :Yes ; Date ;() ; ; Uppercase ? :No ;
180 PACKAGESLIPID
Optional ? :Yes ; Varchar2 (128) ;() ; ; Uppercase ? :No ;
190 CONTRACTID
Optional ? :Yes ; Varchar2 (128) ;() ; ; Uppercase ? :No ;
200 CONTRACT_DATE
Optional ? :Yes ; Date ;() ; ; Uppercase ? :No ;
210 AUTHORIZATIONNUM

```

Table Definition

Container : CS ISO 10.4.x Version :

Column Detail

```
Optional ? :Yes ; Varchar2 (128) ;() ; ; Uppercase ? :No ;
220 ORDER_ID
Optional ? :Yes ; Varchar2 (128) ;() ; ; Uppercase ? :No ;
230 REFERENCEEVENTID
Optional ? :Yes ; Varchar2 (128) ;() ; ; Uppercase ? :No ;
240 REFERENCESTOREID
Optional ? :Yes ; Varchar2 (128) ;() ; ; Uppercase ? :No ;
250 ID_FC
Optional ? :Yes ; Varchar2 (128) ;() ; ; Uppercase ? :No ;
260 ASN_NUM
Optional ? :Yes ; Varchar2 (128) ;() ; ; Uppercase ? :No ;
270 APPLIED_ASN_NUM
Optional ? :Yes ; Varchar2 (128) ;() ; ; Uppercase ? :No ;
280 VC_COUNT
Optional ? :Yes ; Number () ;() ; ; Uppercase ? :No ;
285 RK_SENDRIB
Optional ? :Yes ; Varchar2 (240) ;() ; ; Uppercase ? :No ;
```

Table Definition

Container : CS ISO 10.4.x Version :

View Name : STOCK_LOCATOR_ENTRY Alias :
Display Title :Column Summary

<u>Col.Seq.</u>	<u>Column</u>	<u>Nulls ?</u>	<u>Type</u>
10	ID_ITM	NULL	VARCHAR2 (240)
20	ID_STR_RTL	NULL	VARCHAR2 (240)
30	TOTAL_QUANTITY	NULL	VARCHAR2 (240)
40	RESERVED_QUANTITY	NULL	VARCHAR2 (240)
50	CUSTOMER_RESV_QUANTITY	NULL	VARCHAR2 (240)
60	RTV_QUANTITY	NULL	VARCHAR2 (240)
70	ADJUST_UNAVAIL_QTY	NULL	VARCHAR2 (240)
80	LAST_RECIEVED_QUANTITY	NULL	VARCHAR2 (240)
90	LOCATION_ROLE	NULL	VARCHAR2 (240)
100	TRANSFER_ZONE	NULL	VARCHAR2 (240)
110	STORE_NAME	NULL	VARCHAR2 (240)

Column Detail

10	ID_ITM	Optional ? :Yes ; Varchar2 (240) ;() ; ; Uppercase ? :No ;
20	ID_STR_RTL	Optional ? :Yes ; Varchar2 (240) ;() ; ; Uppercase ? :No ;
30	TOTAL_QUANTITY	Optional ? :Yes ; Varchar2 (240) ;() ; ; Uppercase ? :No ;
40	RESERVED_QUANTITY	Optional ? :Yes ; Varchar2 (240) ;() ; ; Uppercase ? :No ;
50	CUSTOMER_RESV_QUANTITY	Optional ? :Yes ; Varchar2 (240) ;() ; ; Uppercase ? :No ;
60	RTV_QUANTITY	Optional ? :Yes ; Varchar2 (240) ;() ; ; Uppercase ? :No ;
70	ADJUST_UNAVAIL_QTY	Optional ? :Yes ; Varchar2 (240) ;() ; ; Uppercase ? :No ;
80	LAST_RECIEVED_QUANTITY	Optional ? :Yes ; Varchar2 (240) ;() ; ; Uppercase ? :No ;
90	LOCATION_ROLE	Optional ? :Yes ; Varchar2 (240) ;() ; ; Uppercase ? :No ;
100	TRANSFER_ZONE	Optional ? :Yes ; Varchar2 (240) ;() ; ; Uppercase ? :No ;
110	STORE_NAME	

Table Definition

Container : CS ISO 10.4.x Version :

Column Detail

Optional ? :Yes ; Varchar2 (240) ;() ; ; Uppercase ? :No ;

Table Definition

Container : CS ISO 10.4.x Version :

View Name : ST_EVENT_LINE_ITEMS Alias :
Display Title :Column Summary

<u>Col.Seq.</u>	<u>Column</u>	<u>Nulls ?</u>	<u>Type</u>
10	STOCKEVENTID	NULL	VARCHAR2 (240)
20	ORIGINATINGSTOREID	NULL	VARCHAR2 (240)
30	ITEMID	NULL	VARCHAR2 (240)
40	SEQUNECENO	NULL	VARCHAR2 (240)
50	QUANTITYCOUNT	NULL	VARCHAR2 (240)
60	QUANTITYEXPECTED	NULL	VARCHAR2 (240)
70	DAMAGEDQUANTITY	NULL	VARCHAR2 (240)
80	REASONCODE	NULL	VARCHAR2 (240)
90	PACK_SIZE	NULL	VARCHAR2 (240)
100	USEUNAVAILABLEIND	NULL	VARCHAR2 (240)
110	COMMENT_DESC	NULL	VARCHAR2 (240)
120	UNIT_COST	NULL	VARCHAR2 (240)
130	CONTAINERID	NULL	VARCHAR2 (240)
140	QUANTITY_SHIPPED	NULL	VARCHAR2 (240)
150	RECEIPT_EXPECTED	NULL	VARCHAR2 (240)
155	RCPT_DOC_ID	NULL	VARCHAR2 (240)
157	CONTAINERSTATUS	NULL	VARCHAR2 (240)
158	CONTAINERASN	NULL	VARCHAR2 (240)
159	RCPT_DOC_TYPE	NULL	VARCHAR2 (240)

Column Detail

10	STOCKEVENTID	Optional ? :Yes ; Varchar2 (240) ;() ; ; Uppercase ? :No ;
20	ORIGINATINGSTOREID	Optional ? :Yes ; Varchar2 (240) ;() ; ; Uppercase ? :No ;
30	ITEMID	Optional ? :Yes ; Varchar2 (240) ;() ; ; Uppercase ? :No ;
40	SEQUNECENO	Optional ? :Yes ; Varchar2 (240) ;() ; ; Uppercase ? :No ;
50	QUANTITYCOUNT	Optional ? :Yes ; Varchar2 (240) ;() ; ; Uppercase ? :No ;
60	QUANTITYEXPECTED	Optional ? :Yes ; Varchar2 (240) ;() ; ; Uppercase ? :No ;
70	DAMAGEDQUANTITY	Optional ? :Yes ; Varchar2 (240) ;() ; ; Uppercase ? :No ;

Table Definition

Container : CS ISO 10.4.x Version :

Column Detail

```
80  REASONCODE
    Optional ? :Yes ; Varchar2 (240) ;() ; ; Uppercase ? :No ;
90  PACK_SIZE
    Optional ? :Yes ; Varchar2 (240) ;() ; ; Uppercase ? :No ;
100 USEUNAVAILABLEIND
    Optional ? :Yes ; Varchar2 (240) ;() ; ; Uppercase ? :No ;
110 COMMENT_DESC
    Optional ? :Yes ; Varchar2 (240) ;() ; ; Uppercase ? :No ;
120 UNIT_COST
    Optional ? :Yes ; Varchar2 (240) ;() ; ; Uppercase ? :No ;
130 CONTAINERID
    Optional ? :Yes ; Varchar2 (240) ;() ; ; Uppercase ? :No ;
140 QUANTITY_SHIPPED
    Optional ? :Yes ; Varchar2 (240) ;() ; ; Uppercase ? :No ;
150 RECEIPT_EXPECTED
    Optional ? :Yes ; Varchar2 (240) ;() ; ; Uppercase ? :No ;
155 RCPT_DOC_ID
    Optional ? :Yes ; Varchar2 (240) ;() ; ; Uppercase ? :No ;
157 CONTAINERSTATUS
    Optional ? :Yes ; Varchar2 (240) ;() ; ; Uppercase ? :No ;
158 CONTAINERASN
    Optional ? :Yes ; Varchar2 (240) ;() ; ; Uppercase ? :No ;
159 RCPT_DOC_TYPE
    Optional ? :Yes ; Varchar2 (240) ;() ; ; Uppercase ? :No ;
```

Table Definition

Container : CS ISO 10.4.x

Version :

View Name : SUPPLIER

Alias : SUR

Display Title :

Column Summary

<u>Col.Seq.</u>	<u>Column</u>	<u>Nulls ?</u>	<u>Type</u>
10	SUPPLIERID	NULL	VARCHAR2 (240)
15	SUPPLIER_ID_PRTY	NULL	VARCHAR2 (240)
20	NAME	NULL	VARCHAR2 (240)
30	CURRENCY_CODE	NULL	VARCHAR2 (240)
40	SUPPLIERSTATUS	NULL	VARCHAR2 (240)
50	ST_RETURNS_ALLOWED	NULL	VARCHAR2 (240)
60	ST_RETURN_NUM_IND	NULL	VARCHAR2 (240)
70	ST_CRT_PO_IND	NULL	VARCHAR2 (240)
80	HQ_CONTACT_NAME	NULL	VARCHAR2 (240)
85	HQ_ID_PRTY	NULL	VARCHAR2 (240)
90	HQ_PRTY_TYPE	NULL	VARCHAR2 (240)
91	RT_CONTACT_NAME	NULL	VARCHAR2 (240)
96	RT_ID_PRTY	NULL	VARCHAR2 (240)
101	RT_PRTY_TYPE	NULL	VARCHAR2 (240)
102	HQ_ADDRESS1	NULL	VARCHAR2 (240)
112	HQ_ADDRESS2	NULL	VARCHAR2 (240)
122	HQ_ADDRESS3	NULL	VARCHAR2 (240)
132	HQ_CITY	NULL	VARCHAR2 (240)
142	HQ_STATE	NULL	VARCHAR2 (240)
152	HQ_POSTAL	NULL	VARCHAR2 (240)
162	HQ_COUNTRY	NULL	VARCHAR2 (240)
172	HQ_CONTACT_EMAIL	NULL	VARCHAR2 (240)
222	RT_ADDRESS1	NULL	VARCHAR2 (240)
232	RT_ADDRESS2	NULL	VARCHAR2 (240)
242	RT_ADDRESS3	NULL	VARCHAR2 (240)
252	RT_CITY	NULL	VARCHAR2 (240)
262	RT_STATE	NULL	VARCHAR2 (240)
272	RT_POSTAL	NULL	VARCHAR2 (240)
282	RT_COUNTRY	NULL	VARCHAR2 (240)
292	RT_CONTACT_EMAIL	NULL	VARCHAR2 (240)
297	VC_IND	NULL	VARCHAR2 (240)
302	VC_PCT	NULL	VARCHAR2 (240)

Column Detail

10 SUPPLIERID

Optional ? :Yes ; Varchar2 (240) ;() ; ; Uppercase ? :No ;

Container : CS ISO 10.4.x Version :

Column Detail

```

15  SUPPLIER_ID_PRTY
    Optional ? :Yes ; Varchar2 (240) ;() ; ; Uppercase ? :No ;
20  NAME
    Optional ? :Yes ; Varchar2 (240) ;() ; ; Uppercase ? :No ;
30  CURRENCY_CODE
    Optional ? :Yes ; Varchar2 (240) ;() ; ; Uppercase ? :No ;
40  SUPPLIERSTATUS
    Optional ? :Yes ; Varchar2 (240) ;() ; ; Uppercase ? :No ;
50  ST_RETURNS_ALLOWED
    Optional ? :Yes ; Varchar2 (240) ;() ; ; Uppercase ? :No ;
60  ST_RETURN_NUM_IND
    Optional ? :Yes ; Varchar2 (240) ;() ; ; Uppercase ? :No ;
70  ST_CRT_PO_IND
    Optional ? :Yes ; Varchar2 (240) ;() ; ; Uppercase ? :No ;
80  HQ_CONTACT_NAME
    Optional ? :Yes ; Varchar2 (240) ;() ; ; Uppercase ? :No ;
85  HQ_ID_PRTY
    Optional ? :Yes ; Varchar2 (240) ;() ; ; Uppercase ? :No ;
90  HQ_PRTY_TYPE
    Optional ? :Yes ; Varchar2 (240) ;() ; ; Uppercase ? :No ;
91  RT_CONTACT_NAME
    Optional ? :Yes ; Varchar2 (240) ;() ; ; Uppercase ? :No ;
96  RT_ID_PRTY
    Optional ? :Yes ; Varchar2 (240) ;() ; ; Uppercase ? :No ;
101 RT_PRTY_TYPE
    Optional ? :Yes ; Varchar2 (240) ;() ; ; Uppercase ? :No ;
102 HQ_ADDRESS1
    Optional ? :Yes ; Varchar2 (240) ;() ; ; Uppercase ? :No ;
112 HQ_ADDRESS2
    Optional ? :Yes ; Varchar2 (240) ;() ; ; Uppercase ? :No ;
122 HQ_ADDRESS3
    Optional ? :Yes ; Varchar2 (240) ;() ; ; Uppercase ? :No ;
132 HQ_CITY
    Optional ? :Yes ; Varchar2 (240) ;() ; ; Uppercase ? :No ;
142 HQ_STATE
    Optional ? :Yes ; Varchar2 (240) ;() ; ; Uppercase ? :No ;
152 HQ_POSTAL

```

Table Definition

Container : CS ISO 10.4.x Version :

Column Detail

	Optional ? :Yes ; Varchar2 (240) ;() ; ; Uppercase ? :No ;
162	HQ_COUNTRY
	Optional ? :Yes ; Varchar2 (240) ;() ; ; Uppercase ? :No ;
172	HQ_CONTACT_EMAIL
	Optional ? :Yes ; Varchar2 (240) ;() ; ; Uppercase ? :No ;
222	RT_ADDRESS1
	Optional ? :Yes ; Varchar2 (240) ;() ; ; Uppercase ? :No ;
232	RT_ADDRESS2
	Optional ? :Yes ; Varchar2 (240) ;() ; ; Uppercase ? :No ;
242	RT_ADDRESS3
	Optional ? :Yes ; Varchar2 (240) ;() ; ; Uppercase ? :No ;
252	RT_CITY
	Optional ? :Yes ; Varchar2 (240) ;() ; ; Uppercase ? :No ;
262	RT_STATE
	Optional ? :Yes ; Varchar2 (240) ;() ; ; Uppercase ? :No ;
272	RT_POSTAL
	Optional ? :Yes ; Varchar2 (240) ;() ; ; Uppercase ? :No ;
282	RT_COUNTRY
	Optional ? :Yes ; Varchar2 (240) ;() ; ; Uppercase ? :No ;
292	RT_CONTACT_EMAIL
	Optional ? :Yes ; Varchar2 (240) ;() ; ; Uppercase ? :No ;
297	VC_IND
	Optional ? :Yes ; Varchar2 (240) ;() ; ; Uppercase ? :No ;
302	VC_PCT
	Optional ? :Yes ; Varchar2 (240) ;() ; ; Uppercase ? :No ;

Table Definition

Container : CS ISO 10.4.x Version :

View Name : SUPPLIERRETURNCONTACT Alias :
Display Title :Column Summary

<u>Col.Seq.</u>	<u>Column</u>	<u>Nulls ?</u>	<u>Type</u>
10	SUPPLIERID	NOT NULL	VARCHAR2 (128)
20	RT_CONTACT_NAME	NULL	VARCHAR2 (40)
30	RT_ADDRESS1	NULL	VARCHAR2 (40)
40	RT_ADDRESS2	NULL	VARCHAR2 (40)
50	RT_ADDRESS3	NULL	VARCHAR2 (40)
60	RT_CITY	NULL	VARCHAR2 (40)
70	RT_STATE	NULL	VARCHAR2 (40)
80	RT_POSTAL	NULL	VARCHAR2 (15)
90	RT_COUNTRY	NULL	VARCHAR2 (40)
100	RT_CONTACT_EMAIL	NULL	VARCHAR2 (64)

Column Detail

10	SUPPLIERID	Optional ? :No ; Varchar2 (128) ;() ; ; Uppercase ? :No ;
20	RT_CONTACT_NAME	Optional ? :Yes ; Varchar2 (40) ;() ; ; Uppercase ? :No ;
30	RT_ADDRESS1	Optional ? :Yes ; Varchar2 (40) ;() ; ; Uppercase ? :No ;
40	RT_ADDRESS2	Optional ? :Yes ; Varchar2 (40) ;() ; ; Uppercase ? :No ;
50	RT_ADDRESS3	Optional ? :Yes ; Varchar2 (40) ;() ; ; Uppercase ? :No ;
60	RT_CITY	Optional ? :Yes ; Varchar2 (40) ;() ; ; Uppercase ? :No ;
70	RT_STATE	Optional ? :Yes ; Varchar2 (40) ;() ; ; Uppercase ? :No ;
80	RT_POSTAL	Optional ? :Yes ; Varchar2 (15) ;() ; ; Uppercase ? :No ;
90	RT_COUNTRY	Optional ? :Yes ; Varchar2 (40) ;() ; ; Uppercase ? :No ;
100	RT_CONTACT_EMAIL	Optional ? :Yes ; Varchar2 (64) ;() ; ; Uppercase ? :No ;

Oracle Designer
TABLE DEFINITION
End of Report

Oracle Designer

Report : SEQUENCE DEFINITION
Filename : C:\ckosq.pdf
Run by : RTKDEV
Report Date : 06 March 2008
Total Pages : 5

Parameter Values

Workarea : GLOBAL SHARED WORKAREA
Container : CS ISO 10.4.x
Container Version :
Recurse Sub-Containers : N
ORACLE Sequence Name : %

Sequence Created

On/After :
and On/Before : 06 March 2008

Sequence Changed

On/After :
On/Before : 06 March 2008

Container : CS ISO 10.4.x Version :

Sequence	Database	Increment	Cycle	Order	Cache Order	Minimum	Maximum	Start Seq At	Comment
*RK_RESA_OPEN_STK_CNT_SEQ	RETEK	1	N	N	20	1	999999999 999999999 999999999	1	
*RK_STOCK_SEQUENCING_ID	RETEK	1	N	N	20	1	999999999 999999999 999999999	2	
*RK_PROCESS_MEASURE_AUDIT_ID	RETEK	1	N	N	20	1	999999999 999999999 999999999	2	
*RK_ACTIVITIES_ID	RETEK	1	N	N	20	1	999999999 999999999 999999999	2	
*RK_PARTY_ID	RETEK	1	N	N	20	1	999999999 999999999 999999999	101	
*RK_STK_CT_ID	RETEK	1	N	N	20	1	999999999 999999999 999999999	1002	
*RK_PURCHASE_ORDER_ID	RETEK	1	N	N	20	1	999999999 999999999 999999999	2	

(*) Denotes Container Owns Sequence

Sequence	Database	Increment	Cycle	Order	Cache Order	Minimum	Maximum	Start Seq At	Comment
*RK_STOCK_TRANSACTION_ID	RETEK	1	Y	N	20	1	999999999	1000000 01	
*RK_STK_CT_GRP_ID	RETEK	1	N	N	20	1	999999999 999999999 999999999	2	
*CHELSEAID	RETEK	1	N	N	20	1	999999999 999999999 999999999	100001	
*RK_STK_CT_EVT_ID	RETEK	1	N	N	20	1	999999999 999999999 999999999	2	
*RK_ADDRESS_ID	RETEK	1	N	N	20	1	999999999 999999999 999999999	101	
*RK_PICK_LIST_SEQUENCING_ ID	RETEK	1	N	N	20	1	999999999 999999999 999999999	2	
*RK_STORE_ORDER_SEQUENCIN G_ID	RETEK	1	N	N	20	1	999999999 999999999 999999999	2	

(*) Denotes Container Owns Sequence

<u>Sequence</u>	<u>Database</u>	<u>Increment</u>	<u>Cycle</u>	<u>Order</u>	<u>Cache Order</u>	<u>Minimum</u>	<u>Maximum</u>	<u>Start Seq At</u>	<u>Comment</u>
*RK_ITEM_TICKET_ID	RETEK	1	N	N	20	1	999999999 999999999 999999999	100	
*RK_TICKET_TYP_FMT_ID	RETEK	1	N	N	20	1	999999999 999999999 999999999	5	
*RK_PRINTER_TYPE_SEQ	RETEK	1	N	N	0		999	1	
*RK_RETAIL_STORE_PRINTER_ SEQ	RETEK	1	N	N	0		999999	1	

(*) Denotes Container Owns Sequence

Oracle Designer

SEQUENCE DEFINITION

End of Report

Oracle Designer

Report : ORACLE TYPE DEFINITION
Filename : C:\ckotdfn.pdf
Run by : RTKDEV
Report Date : 06 March 2008
Total Pages : 8

Parameter Values

Workarea : GLOBAL SHARED WORKAREA
Container : CS ISO 10.4.x
Container Version :
Recurse Sub-Containers : N
Oracle Type : %
Oracle Type Name : %
Include Usages :

Oracle Types Created

On/After :
On/Before : 06 March 2008
and

Oracle Types Changed

On/After :
On/Before : 06 March 2008

Oracle Type Definition

Container : CS ISO 10.4.x

Version :

Oracle Type Definition

Name : OBJ_POSMOD_DNLD_TBL

Type : Oracle Collection Type

Oracle Collection Type Details

Collection Type : NESTED TABLE

VARRAY Limit :

Collection Of : Object

Object Collection

Object Datatype : CS ISO 10.4.x/OBJ_POSMOD_DNLD_REC

REF ? : No

Oracle Type Definition**Oracle Type Definition**

Name : OBJ_SIM_RESA_PARSER_TBL

Type : Oracle Collection Type

Oracle Collection Type Details

Collection Type : NESTED TABLE

VARRAY Limit :

Collection Of : Object

Object Collection

Object Datatype : CS ISO 10.4.x/OBJ_SIM_RESA_PARSER_REC

REF ? : No

Oracle Type Definition

Oracle Type Definition

Name : OBJ_POSMOD_DNLD_REC

Type : Oracle Object Type

Oracle Object Type Details

<u>Column Name</u>	<u>Column Details</u>
CURRENCY_CODE	VARCHAR2(50)
ITEM_ID	VARCHAR2(25)
LINE_NUM	NUMBER(10)
MIX_MATCH	NUMBER(10)
NEW_PRICE	VARCHAR2(20)
PRICE_TYPE	NUMBER(3)
PROMO_TYPE	NUMBER(10)
RECORD_TYPE	VARCHAR2(5)
SC_ITM	VARCHAR2(20)
START_DATE	VARCHAR2(8)
STORE_ID	NUMBER(10)
THRESHOLD_NUM	NUMBER(10)
TRAN_DETAIL_REC	VARCHAR2(500)
TRAN_TYPE	NUMBER(2)
UPDATE_TYPE	VARCHAR2(1)

Used by Columns

<u>Name</u>	<u>Object Inclusion Type</u>
RECORD_TYPE	
LINE_NUM	
STORE_ID	
UPDATE_TYPE	
TRAN_TYPE	
START_DATE	
ITEM_ID	
NEW_PRICE	
PROMO_TYPE	
MIX_MATCH	
THRESHOLD_NUM	
SC_ITM	
PRICE_TYPE	
CURRENCY_CODE	
TRAN_DETAIL_REC	

Oracle Type Definition**Datatype for Oracle Collection Types**

<u>Name</u>	<u>Collection Type</u>	<u>VARRAY Limit</u>	<u>Collection Of</u>
CS ISO 10.4.x/OBJ_POSMOD_DN LD_TBL	NESTED TABLE		OBJECT

Oracle Type Definition**Oracle Type Definition**

Name : OBJ_SIM_RESA_PARSER_REC

Type : Oracle Object Type

Oracle Object Type Details

<u>Column Name</u>	<u>Column Details</u>
DELIVERY_BAY_QTY	NUMBER(20,4)
ID_ITM	VARCHAR2(128)
ID_STR_RT	VARCHAR2(128)
INV_ADJ_REASON_CODE	VARCHAR2(25)
ITEM_TYPE	VARCHAR2(3)
LAST_APPROVED_STK_CNT_DATE	VARCHAR2(100)
PACK_IND	VARCHAR2(1)
REF_ID_ITM	VARCHAR2(128)
SALES_QTY	NUMBER(20,4)
SHOP_FLOOR_QTY	NUMBER(20,4)
TOTAL_QTY	NUMBER(20,4)
TRAN_DATE	VARCHAR2(100)
TRAN_DETAIL_REC	VARCHAR2(250)
TRAN_HEADER_REC	VARCHAR2(250)
TRAN_TAIL_REC	VARCHAR2(250)
TRAN_TYPE	VARCHAR2(25)

Oracle Type Definition

Used by Columns

<u>Name</u>	<u>Object Inclusion Type</u>
ID_ITM	
ITEM_TYPE	
REF_ID_ITM	
PACK_IND	
ID_STR_RT	
TOTAL_QTY	
SHOP_FLOOR_QTY	
DELIVERY_BAY_QTY	
SALES_QTY	
LAST_APPROVED_STK_CNT_DATE	
TRAN_DATE	
TRAN_TYPE	
INV_ADJ_REASON_CODE	
TRAN_HEADER_REC	
TRAN_DETAIL_REC	
TRAN_TAIL_REC	

Datatype for Oracle Collection Types

<u>Name</u>	<u>Collection Type</u>	<u>VARRAY Limit</u>	<u>Collection Of</u>
CS ISO 10.4.x/OBJ_SIM_RESA_ PARSER_TBL	NESTED TABLE		OBJECT

Oracle Designer

ORACLE TYPE DEFINITION REPORT

End of Report

Oracle Designer

Report : VIEW/MATERIALIZED VIEW DEFINITION
Filename : C:\ckvwdef.pdf
Run by : RTKDEV
Report Date : 06 March 2008
Total Pages : 52

Parameter Values

Workarea : GLOBAL SHARED WORKAREA
Container Name : CS ISO 10.4.x
Container Version :
Recurse Sub-Containers : N
Materialized View Name : %
View Name : %
Materialized Views : Yes
Views : Yes

Views/Materialized Views Created

On/After :
On/Before : 06 March 2008
and

Views/Materialized Views Changed

On/After :
On/Before : 06 March 2008

Container : CS ISO 10.4.xVersion :

View

Name : PRICE_CHANGE_HIST_VIEW

Type : ViewAlias : PCW

Object Type:

Column Prefix:
Display Title: Price Change Hist View
Comment :

Free Format Select Text? Yes

Select Text

```
SELECT a.ID_ITM
      , a.ID_STR_RT
      , a.AI_PRC_RT
      , a.TS_PR_EF
      , a.RP_UN_ITM_HST_SL
      , a.PRICE_STATUS
      , a.PROMOTION_TYPE
from LE_HST_ITM_SLS_PRC a
where a.ai_prc_rt =
      (select max(ai_prc_rt)
       from LE_HST_ITM_SLS_PRC b
       where a.id_str_rt = b.id_str_rt
          and a.id_itm    = b.id_itm
          and a.ts_pr_ef  = b.ts_pr_ef);
```

View Column	Datatype	Avg.	Max.	Dp.	Base Column	Base Table	Expression
ID_ITM	VARCHAR2		240				
ID_STR_RT	VARCHAR2		240				
AI_PRC_RT	VARCHAR2		240				
TS_PR_EF	VARCHAR2		240				
RP_UN_ITM_HST_SL	VARCHAR2		240				
PRICE_STATUS	VARCHAR2		240				
PROMOTION_TYPE	VARCHAR2		240				

Container : CS ISO 10.4.x Version :

View

Name : ITEMLOCSTOCK

Type : View

Alias : ITK

Object Type:

Column Prefix:

Display Title: Itemlocstock

Comment :

Free Format Select Text? Yes

Select Text

```
SELECT a.ID_ITM
      , a.ID_STR_RT
      , a.AI_PRC_RT
      , a.TS_PR_EF
      , a.RP_UN_ITM_HST_SL
      , a.PRICE_STATUS
      , a.PROMOTION_TYPE
from LE_HST_ITM_SLS_PRC a
where a.ai_prc_rt =
      (select max(ai_prc_rt)
       from LE_HST_ITM_SLS_PRC b
       where a.id_str_rt = b.id_str_rt
          and a.id_itm    = b.id_itm
          and a.ts_pr_ef  = b.ts_pr_ef);
```

```
ITM.ID_ITM,
          ITM.ID_STRC_MR,
          ITM.LU_HRC_MR_LV,
          ITM.FL_ITM_DSC,
          ITM.LU_SBSN,
          ITM.LU_SN,
          ITM.ID_DPT_POS,
          ITM.LU_ITM_USG,
          ITM.NM_ITM,
          ITM.DE_ITM,
          ITM.LU_CLN_ORD,
          ITM.SGGSTD_TICKET_TY_CDE,
          D1.DIFF_TYPE_DESC,
          D2.DIFF_TYPE_DESC,
```

Container : CS ISO 10.4.x Version :

ViewSelect Text

```
D3.DIFF_TYPE_DESC,  
D4.DIFF_TYPE_DESC,  
D1D.DIFF_DESC,  
D2D.DIFF_DESC,  
D3D.DIFF_DESC,  
D4D.DIFF_DESC,  
ITMLOC.SC_ITM,  
ITM.ID_PRT_ITM,  
ITM.ITEM_ID_TY,  
ITM.TRANS_LEVEL,  
ITM.ITEM_LEVEL,  
ITM.PACK_IND,  
ITM.SELLABLE_IND,  
ITM.ORDERABLE_IND,  
ITM.PACKAGE_UOM,  
ITM.DFT_CASE_SIZE,  
ITM.LU_UOM_DFT,  
ITMLOC.ID_STR_RT,  
ITMLOC.SC_ITM_SLS,  
ITMLOC.DC_PRC_SLS_EF_CRT,  
ITMLOC.DC_PRC_SLS_EP_CRT,  
ITMLOC.RP_SLS_CRT,  
ITMLOC.SC_ITM,  
ITMLOC.RP_PR_SLS,  
ITMLOC.FL_STK_UPDT_ON_HD,  
ITMLOC.DC_PRC_EF_PRN_RT,  
ITMLOC.TY_PRC_RT,  
ITMLOC.currency_code,  
ITMLOC.status_update_date,  
ITMLOC.ID_SPR,  
ITMLOC.LU_UOM,  
ITMLOC.short_desc,  
ITMLOC.PRICE_STATUS,  
ITMLOC.PROMOTION_TYPE,  
ITMLOC.NEXT_DELIVERY_DATE,  
ITMLOC.STR_ORD_REJECT,  
ITMLOC.REPN_TYPE,  
ITMLOC.ID_TICKET_TY_FMT,  
SOH.TOTAL_QUANTITY,
```

Container : CS ISO 10.4.x Version :

ViewSelect Text

```
        SOH.RESERVED_QUANTITY,
        SOH.CUSTOMER_RESV_QUANTITY,
        SOH.IN_TRANSIT_QUANTITY,
        SOH.DAMAGED_QUANTITY,
        SOH.RTV_QUANTITY,
        SOH.ADJUST_UNAVAIL_QTY,
        SOH.TFR_EXPECTED_QUANTITY,
        SOH.LAST_RECIEVED_QUANTITY,
        SOH.LAST_RECIEVED_DAY,
        SOH.SHOP_FLOOR_QUANTITY,
        SOH.DELIVERY_BAY_QUANTITY,
        SOH.LAST_APPROVED_STK_CNT_DATE,
        ITM.RETAIL_ZONE_GRP_ID
```

FROM AS_ITM ITM,

```
        AS_ITM_RTL_STR ITMLOC,
        RK_STORE_ITEM_SOH SOH,
        RK_DIFF_TYPE D1,
        RK_DIFF_DESC D1D,
        RK_DIFF_TYPE D2,
        RK_DIFF_DESC D2D,
        RK_DIFF_TYPE D3,
        RK_DIFF_DESC D3D,
        RK_DIFF_TYPE D4,
        RK_DIFF_DESC D4D
```

```
WHERE ITM.ID_ITM = ITMLOC.ID_ITM(+)
AND ITMLOC.ID_ITM = SOH.ID_ITM(+)
AND ITMLOC.ID_STR_RT = SOH.ID_STR_RT(+)
AND NVL(ITM.DIFF_1,-1) = D1D.DIFF_ID(+)
AND D1D.DIFF_TYPE = D1.DIFF_TYPE(+)
AND NVL(ITM.DIFF_2,-1) = D2D.DIFF_ID(+)
AND D2D.DIFF_TYPE = D2.DIFF_TYPE(+)
AND NVL(ITM.DIFF_3,-1) = D3D.DIFF_ID(+)
AND D3D.DIFF_TYPE = D3.DIFF_TYPE(+)
AND NVL(ITM.DIFF_4,-1) = D4D.DIFF_ID(+)
AND D4D.DIFF_TYPE = D4.DIFF_TYPE(+)
```

Container : CS ISO 10.4.x Version :

View

<u>View Column</u>	<u>Datatype</u>	<u>Avg.</u>	<u>Max.</u>	<u>Dp.</u>	<u>Base Column</u>	<u>Base Table</u>	<u>Expression</u>
ITEMID	VARCHAR2		240				
HIERSTRUCTURE	VARCHAR2		240				
HIERSTRUCLEVEL	VARCHAR2		240				
DISCOUNTFLAG	VARCHAR2		240				
SUBSEASON	VARCHAR2		240				
SEASON	VARCHAR2		240				
POSDEPT	VARCHAR2		240				
ITEMUSAGE	VARCHAR2		240				
ITEMNAME	VARCHAR2		240				
DESCRIPTION	VARCHAR2		240				
PARTOFCOLLECTION	VARCHAR2		240				
SUGGESTEDTICKETTYPECODE	VARCHAR2		240				
DIFF_TYPE_1	VARCHAR2		240				
DIFF_TYPE_2	VARCHAR2		240				
DIFF_TYPE_3	VARCHAR2		240				
DIFF_TYPE_4	VARCHAR2		240				
DIFF_DESC_1	VARCHAR2		240				
DIFF_DESC_2	VARCHAR2		240				
DIFF_DESC_3	VARCHAR2		240				
DIFF_DESC_4	VARCHAR2		240				
STATUS	VARCHAR2		240				
PARENT_ITM	VARCHAR2		240				
ITEM_ID_TY	VARCHAR2		240				
TRANS_LEVEL	VARCHAR2		240				
ITEM_LEVEL	VARCHAR2		240				
PACK_IND	VARCHAR2		240				
SELLABLE_IND	VARCHAR2		240				
ORDERABLE_IND	VARCHAR2		240				
PACKAGE_UOM	VARCHAR2		240				
DEFAULTCASESIZE	VARCHAR2		240				
DEFAULT_UOM	VARCHAR2		240				
STOREID	VARCHAR2		240				
SELLINGSTATUS	VARCHAR2		240				
CURRRETAILEFFDATE	VARCHAR2		240				
CURRRETAILENDDATE	VARCHAR2		240				
CURRENTRETAIL	VARCHAR2		240				
STOCKSTATE	VARCHAR2		240				
PERMANENTRETAIL	VARCHAR2		240				

Container : CS ISO 10.4.x Version :

View

POSSTOCKUPDATE	VARCHAR2	240
PERMRETAILEFFDATE	VARCHAR2	240
RETAILPRICETYPE	VARCHAR2	240
CURRENCY_CODE	VARCHAR2	240
STATUS_UPDATE_DATE	VARCHAR2	240
PRIMARYSUPPLIER	VARCHAR2	240
LOCATIONUOM	VARCHAR2	240
SHORT_DESC	VARCHAR2	240
PRICE_STATUS	VARCHAR2	240
PROMOTION_TYPE	VARCHAR2	240
NEXT_DELIVERY_DATE	VARCHAR2	240
STORE_ORDER_FLAG	VARCHAR2	240
REPLENISHMENT_TYPE	VARCHAR2	240
TICKET_TYPE_FORMAT_ID	VARCHAR2	240
STOCKTOTALQUANTITY	VARCHAR2	240
STOCKRESERVEDQUANTITY	VARCHAR2	240
STOCKCUSTOMRERESVQUANTITY	VARCHAR2	240
STOCKINTRANSITQUANTITY	VARCHAR2	240
STOCKDAMAGEDQUANTITY	VARCHAR2	240
STOCKRTVQUANTITY	VARCHAR2	240
STOCKADJUSTUNAVAILQTY	VARCHAR2	240
STOCKTRANSFEREXPECTEDQUANTITY	VARCHAR2	240
LASTDAILYRECEIVEDQUANTITY	VARCHAR2	240
LASTRECEIVEDDATE	VARCHAR2	240
SHOP_FLOOR_QUANTITY	VARCHAR2	240
DELIVERY_BAY_QUANTITY	VARCHAR2	240
LAST_APPROVED_STK_CNT_DATE	VARCHAR2	240
RETAIL_ZONE_GRP_ID	VARCHAR2	240

Container : CS ISO 10.4.x Version :

View

Name : PICK_LIST_V
 Type : View Alias : PLV
 Object Type:

Column Prefix:
 Display Title: Pick List V
 Comment :

Free Format Select Text? Yes

Select Text

```
SELECT a.PICK_LIST_ID PICK_LIST_ID,
       a.STORE_ID STORE_ID,
       b.ITEM_ID ITEM_ID,
       b.QUANTITY AMOUNT_TO_PICK,
       b.ACTUAL_PICK_AMOUNT ACTUAL_PICK_AMOUNT
FROM
    RK_PICK_LIST a,
    RK_PICK_LIST_LINE_ITEM b
WHERE  a.PICK_LIST_ID = b.PICK_LIST_ID
AND    a.STATUS = 3 -- status = 3 is completed status;
```

<u>View Column</u>	<u>Datatype</u>	<u>Avg.</u>	<u>Max.</u>	<u>Dp.</u>	<u>Base Column</u>	<u>Base Table</u>	<u>Expression</u>
PICK_LIST_ID	VARCHAR2		240				
STORE_ID	VARCHAR2		240				
ITEM_ID	VARCHAR2		240				
AMOUNT_TO_PICK	VARCHAR2		240				
ACTUAL_PICK_AMOUNT	VARCHAR2		240				

Container : CS ISO 10.4.x Version :

View

Name : RK_PRICE_HIST_MAX_V

Type : View

Alias : RPV

Object Type:

Column Prefix:

Display Title: Rk Price Hist Max V

Comment :

Free Format Select Text? Yes

Select Text

```
SELECT id_itm,id_str_rt,max(ai_prc_rt) ai_prc_rt
from le_hst_itm_sls_prc
group by id_itm,id_str_rt;
```

<u>View Column</u>	<u>Datatype</u>	<u>Avg.</u>	<u>Max.</u>	<u>Dp.</u>	<u>Base Column</u>	<u>Base Table</u>	<u>Expression</u>
ID_ITM	VARCHAR2		240				
ID_STR_RT	VARCHAR2		240				
AI_PRC_RT	VARCHAR2		240				

Container : CS ISO 10.4.xVersion :

View

Name : PRICE_CHANGE_LIST_V
Type : ViewAlias : PCV
Object Type:

Column Prefix:
Display Title: Price Change List V
Comment :

Free Format Select Text? Yes

Select Text

```
SELECT PC.ID_STR_RT ID_STR_RT,
       PC.ID_ITM ITEMID,
       PC.EFFECTIVE_DATE EFFECTIVE_DATE,
       PC.END_DATE END_DATE,
       PC.DESCRPTION DESCRIPTION,
       PC.PRICE_CHANGE_TYPE PRICE_CHANGE_TYPE,
       PC.NEW_PRICE NEW_PRICE,
       PC.STATUS STATUS,
       PC.PROM_ID PROM_ID,
       ITM.DE_ITM ITEM_DESCRIPTION,
       ITMLOC.RP_SLS_CRT CURRENTRETAIL
FROM RK_PRICE_CHANGE PC,
     AS_ITM ITM,
     AS_ITM_RTL_STR ITMLOC
WHERE PC.ID_ITM = ITMLOC.ID_ITM
AND PC.ID_STR_RT = ITMLOC.ID_STR_RT
AND ITMLOC.ID_ITM = ITM.ID_ITM;
```

View Column	Datatype	Avg.	Max.	Dp.	Base Column	Base Table	Expression
ID_STR_RT	VARCHAR2		240				
ITEMID	VARCHAR2		240				
EFFECTIVE_DATE	VARCHAR2		240				
END_DATE	VARCHAR2		240				
DESCRIPTION	VARCHAR2		240				
PRICE_CHANGE_TYPE	VARCHAR2		240				
NEW_PRICE	VARCHAR2		240				

Container : CS ISO 10.4.x Version :

View

STATUS	VARCHAR2	240
PROM_ID	VARCHAR2	240
ITEM_DESCRIPTION	VARCHAR2	240
CURRENTRETAIL	VARCHAR2	240

Container : CS ISO 10.4.xVersion :

View

Name : ITEM_LEVEL_ANCESTORS_V
Type : ViewAlias :
Object Type:

Column Prefix:
Display Title: Item Level Ancestors V
Comment :

Free Format Select Text? Yes

Select Text

```
SELECT /*+ FIRST_ROWS */
      iml.id_itm itemid1,
      decode (iml.item_level-iml.trans_level,
              1, iml.id_prt_itm,
              iml.id_itm) itemid2,
      iml.item_level item_level,
      iml.trans_level trans_level
from as_itm iml
where iml.item_level >= iml.trans_level;
```

View Column	Datatype	Avg.	Max.	Dp.	Base Column	Base Table	Expression
ITEMID1	VARCHAR2		240				
ITEMID2	VARCHAR2		240				
ITEM_LEVEL	VARCHAR2		240				
TRANS_LEVEL	VARCHAR2		240				

Container : CS ISO 10.4.x Version :

View

Name : STOCK_COUNT_SCHEDULE_LIST_V

Type : View

Alias : SCV

Object Type:

Column Prefix:

Display Title: Stock Count Schedule List V

Comment :

Free Format Select Text? Yes

Select Text

SELECT

```
SC.STK_CT_ID STOCKCOUNTID,  
SC.DESCRPTION DESCRIPTION,  
SC.STK_CT_GRP_ID PRODUCTGROUPID,  
GRP.DESCRPTION PRODUCTGROUPDESCRIPTION,  
GRP.ID_PG_TYPE PRODUCTGROUPTYPE,  
SC.SCHEDULE_TYPE SCHEDULETYPE,  
SC.SCHED_P_1 SCHED_P_1,  
SC.SCHED_P_2 SCHED_P_2,  
SC.SCHED_P_3 SCHED_P_3,  
SC.START_DATE STARTDATE,  
SC.END_DATE ENDDATE,  
SC.STATUS STATUS,  
STR.ID_STR_RT STOREID,  
LOC.NAME STORENAME
```

FROM

```
RK_STK_CT SC,  
RK_STK_CT_GRP GRP,  
RK_STK_CT_STORE STR,  
RSS_MINI_LOCATION LOC
```

WHERE

```
SC.STK_CT_GRP_ID = GRP.STK_CT_GRP_ID  
AND SC.STK_CT_ID = STR.STK_CT_ID  
AND STR.ID_STR_RT = LOC.LOCATION_ID
```

Container : CS ISO 10.4.x Version :

View

<u>View Column</u>	<u>Datatype</u>	<u>Avg.</u>	<u>Max.</u>	<u>Dp.</u>	<u>Base Column</u>	<u>Base Table</u>	<u>Expression</u>
STOCKCOUNTID	VARCHAR2		240				
DESCRIPTION	VARCHAR2		240				
PRODUCTGROUPID	VARCHAR2		240				
PRODUCTGROUPDESCRIPTION	VARCHAR2		240				
PRODUCTGROUPTYPE	VARCHAR2		240				
SCHEDULETYPE	VARCHAR2		240				
SCHED_P_1	VARCHAR2		240				
SCHED_P_2	VARCHAR2		240				
SCHED_P_3	VARCHAR2		240				
STARTDATE	VARCHAR2		240				
ENDDATE	VARCHAR2		240				
STATUS	VARCHAR2		240				
STOREID	VARCHAR2		240				
STORENAME	VARCHAR2		240				

Container : CS ISO 10.4.x Version :

View

Name : MDSEHIERSTRUCT_VIEW

Type : View Alias :

Object Type:

Column Prefix:

Display Title:

Comment :

Free Format Select Text? Yes

Select Text

```
SLT.ID_STRC_MR RIN
      ,SLT.NM_LV_MR_STRC NAME
      ,SLT.LU_HRC_MR_LV NODELEVEL
FROM ST_LV_MRST SLT
```

<u>View Column</u>	<u>Datatype</u>	<u>Avg.</u>	<u>Max.</u>	<u>Dp.</u>	<u>Base Column</u>	<u>Base Table</u>	<u>Expression</u>
RIN	VARCHAR2		128				
NAME	VARCHAR2		255				
NODELEVEL	CHAR		4				

Container : CS ISO 10.4.xVersion :

View

Name : ITEM_STORE_PRICE_ZONE
Type : ViewAlias :
Object Type:
Column Prefix:
Display Title:
Comment :

Free Format Select Text? Yes

Select Text

```
SELECT RIP.ID_ITM ITEM
      ,RPZ.ID_STR_RT STORE
      ,RIP.ZONE_ID ZONE_ID
      ,RIP.ZONE_GROUP_ID ZONE_GROUP_ID
      ,RIP.SELLING_UNIT_RETAIL SELLING_PRICE
      ,RIP.SELLING_UOM
FROM RK_ITEM_PRICE_ZONE RIP
   ,RK_PRICE_ZONE RPZ
WHERE RIP.ZONE_ID = RPZ.ZONE_ID AND
      RIP.ZONE_GROUP_ID = RPZ.ZONE_GROUP_ID;
```

Base Table Name	Alias	Used in Sub-Query?
RK_ITEM_PRICE_ZONE		No
RK_PRICE_ZONE		No

View Column	Datatype	Avg.	Max.	Dp.	Base Column	Base Table	Expression
ITEM	VARCHAR2		128		ID_ITM	CS ISO 10.4.x/RK_ITEM_PRICE_Z ONE	
STORE	VARCHAR2		128		ID_STR_RT	CS ISO 10.4.x/RK_PRICE_ZONE	
ZONE_ID	VARCHAR2		128		ZONE_ID	CS ISO 10.4.x/RK_ITEM_PRICE_Z ONE	

Container : CS ISO 10.4.x Version :

View

ZONE_GROUP_ID	VARCHAR2	128	ZONE_GROUP_ID	CS ISO 10.4.x/RK_ITEM_PRICE_Z ONE
SELLING_PRICE	VARCHAR2	240		
SELLING_UOM	VARCHAR2	240		

Container : CS ISO 10.4.x Version :

View

Name : ITEMDIFFS
Type : View Alias :
Object Type:
Column Prefix:
Display Title:
Comment :

Free Format Select Text? Yes

Select Text

```
as_itm.ID_ITM,  
    as_itm.diff_1,  
    d1.diff_description,  
    as_itm.diff_2,  
    d2.diff_description,  
    as_itm.diff_3,  
    d3.diff_description,  
    as_itm.diff_4,  
    d4.diff_description  
from (((AS_ITM left outer join DIFF_DESCRIPTIONS d1 on as_itm.diff_1 = d1.diff_id)  
    left outer join DIFF_DESCRIPTIONS d2 on as_itm.diff_2 = d2.diff_id)  
    left outer join DIFF_DESCRIPTIONS d3 on as_itm.diff_3 = d3.diff_id)  
    left outer join DIFF_DESCRIPTIONS d4 on as_itm.diff_4 = d4.diff_id)
```

Where/Validation Condition

as_itm.diff_1 is not null OR as_itm.diff_2 is not null OR
 as_itm.diff_3 is not null OR as_itm.diff_4 is not null

View Column	Datatype	Avg.	Max.	Dp.	Base Column	Base Table	Expression
ITEMID	VARCHAR2		128				
DIFF_ID1	VARCHAR2		10				
DIFF_DESC1	VARCHAR2		511				
DIFF_ID2	VARCHAR2		10				
DIFF_DESC2	VARCHAR2		511				
DIFF_ID3	VARCHAR2		10				

Container : CS ISO 10.4.x Version :

<u>View</u>		
DIFF_DESC3	VARCHAR2	511
DIFF_ID4	VARCHAR2	10
DIFF_DESC4	VARCHAR2	511

Container : CS ISO 10.4.x Version :

View

Name : RK_TXN_HEADER
Type : View Alias :
Object Type:
Column Prefix:
Display Title:
Comment :

Free Format Select Text? Yes

Select Text

RK_PAY_TRN.CUST_ID, TR_TRN.TY_TRN, TR_TRN.ID_STR_RT, TR_TRN.ID_OPR, TR_TRN.TS_TRN_PRC, TR_TRN.TS_TRN_SBM, TR_TRN.TY_GUI_TRN, RK_PAY_TRN.PAY_TYPES, RK_PAY_TRN.TOTAL_AMT, RK_PAY_TRN.AI_TRN, TR_RTL.CONSULTANT_ID, TR_RTL.REDUCTION_AMOUNT, TR_RTL.NET_AMOUNT, TR_RTL.DISCOUNT_TYPES, TR_RTL.ITEMS_IDS, TR_RTL.REGISTER_ID, PA_PRS.FN_PRS, PA_PRS.LN_PRS
FROM RK_PAY_TRN, TR_TRN, TR_RTL, PA_PRS

Where/Validation Condition

TR_TRN.AI_TRN = RK_PAY_TRN.AI_TRN
and RK_PAY_TRN.AI_TRN = TR_RTL.AI_TRN (+)
and TR_RTL.CONSULTANT_ID = PA_PRS.ID_PRTY_PRS (+)
and TR_TRN.TY_TRN = 'TRNPAY' order by TR_TRN.AI_TRN

View Column	Datatype	Avg.	Max.	Dp.	Base Column	Base Table	Expression
CUST_ID	VARCHAR2		50				
TY_TRN	VARCHAR2		60				
ID_STR_RT	VARCHAR2		128				
ID_OPR	VARCHAR2		128				
TS_TRN_PRC	DATE						
TS_TRN_SBM	DATE						
TY_GUI_TRN	VARCHAR2		128				
PAY_TYPES	VARCHAR2		1024				
TOTAL_AMT	VARCHAR2		75				
AI_TRN	VARCHAR2		128				
CONSULTANT_ID	VARCHAR2		128				
REDUCTION_AMOUNT	VARCHAR2		75				
NET_AMOUNT	VARCHAR2		75				

Container : CS ISO 10.4.x Version :

View

DISCOUNT_TYPES	VARCHAR2	200
ITEMS_IDS	VARCHAR2	1024
REGISTER_ID	VARCHAR2	128
FN_PRS	VARCHAR2	40
LN_PRS	VARCHAR2	40

Container :CS ISO 10.4.x

Version :

View

Name: SUPPLIERRETURNCONTACT

Type: ViewAlias: Object Type:

Column Prefix:

Display Title:

Comment:

Free Format Select Text? Yes

Select Text

```
PA_SPR.ID_SPR,
    pa_prs.ln_prs,
    LO_ADS_NSTD.a1_ads,
    LO_ADS_NSTD.a2_ads,
    LO_ADS_NSTD.nm_un,
    LO_ADS_NSTD.city,
    LO_ADS_NSTD.te_nm,
    LO_ADS_NSTD.pc_nm,
    LO_ADS_NSTD.co_nm,
    lo_eml_ads.EM_ADS
FROM ((pa_spr left outer join
    lo_ads_prty on pa_spr.rt_contact_prty = lo_ads_prty.id_prty
and pa_spr.rt_contact_prty_ty = lo_ads_prty.ty_ro_prty)
left outer join lo_ads_nstd on lo_ads_prty.id_ads = lo_ads_nstd.id_ads)
left outer join lo_eml_ads on pa_spr.rt_contact_prty = lo_eml_ads.ID_PRTY)
left outer join pa_prs on pa_spr.rt_contact_prty = pa_prs.id_prty_prs
```

Where/Validation Condition

pa_spr.rt_contact_prty is not null

View Column	Datatype	Avg.	Max.	Dp.	Base Column	Base Table	Expression
SUPPLIERID	VARCHAR2		128				
RT_CONTACT_NAME	VARCHAR2		40				
RT_ADDRESS1	VARCHAR2		40				
RT_ADDRESS2	VARCHAR2		40				

Container : CS ISO 10.4.x Version :

View

RT_ADDRESS3	VARCHAR2	40
RT_CITY	VARCHAR2	40
RT_STATE	VARCHAR2	40
RT_POSTAL	VARCHAR2	15
RT_COUNTRY	VARCHAR2	40
RT_CONTACT_EMAIL	VARCHAR2	64

Container : CS ISO 10.4.xVersion :

View

Name : RSS_MINI_LOCATION

Type : ViewAlias : RMN

Object Type:

Column Prefix:
Display Title:
Comment :

Free Format Select Text? Yes

Select Text

```
PSL.ID_STR_RT LOCATION_ID
,PSL.ID_PRTY PARTY_ID
,PSL.TY_RO_PRTY LOCATION_ROLE
,PSL.TY_CNY CURRENCY
,PSL.RSS_STORE RSS_STORE_IND
,PSL.ID_TFS_ZONE TRANSFER_ZONE
,PSL.RK_TIMEZONE
,PPY.ED_CO ISO_COUNTRY
,PPY.ED_LA ISO_LANGUAGE
,PON.NM_ORGN NAME
FROM PA_STR_RTL PSL
,PA_PRTY PPY
,PA_ORGN PON
WHERE PSL.ID_PRTY = PPY.ID_PRTY AND
PSL.ID_PRTY = PON.ID_PRTY_ORGN
```

View Column	Datatype	Avg.	Max.	Dp.	Base Column	Base Table	Expression
LOCATION_ID	VARCHAR2		128				
PARTY_ID	VARCHAR2		128				
LOCATION_ROLE	VARCHAR2		60				
CURRENCY	VARCHAR2		40				
RSS_STORE_IND	CHAR		1				
TRANSFER_ZONE	VARCHAR2		128				
LOCATION_TIMEZONE	VARCHAR2		240				
ISO_COUNTRY	VARCHAR2		20				
ISO_LANGUAGE	VARCHAR2		20				
NAME	VARCHAR2		40				

Container : CS ISO 10.4.xVersion :

View

Name : ST_EVENT_LINE_ITEMS
Type : ViewAlias :
Object Type:
Column Prefix:
Display Title:
Comment :

Free Format Select Text? Yes

Select Text

```
SELECT TR_LTM_ICD_MR.ID_ICD,
       TR_LTM_ICD_MR.ID_STR_RT,
       TR_LTM_ICD_MR.ID_ITM,
       TR_LTM_ICD_MR.IC_LN_ICD,
       TR_LTM_ICD_MR.QU_ITM,
       TR_LTM_ICD_MR.QU_UN_SHP,
       TR_LTM_ICD_MR.QU_ITM_DM,
       TR_LTM_ICD_MR.RC_CHN,
       TR_LTM_ICD_MR.pack_size,
       TR_LTM_ICD_MR.use_unavailable_ind,
       TR_LTM_ICD_MR.comment_desc,
       TR_LTM_ICD_MR.TC_UN_BS,
       TR_LTM_ICD_MR.container_id,
       TR_LTM_ICD_MR.QUANTITY_SHIPPED,
       TR_LTM_ICD_MR.RECEIPT_EXPECTED,
       TR_LTM_ICD_MR.RCPT_DOC_ID,
       RK_SLE_CONTAINER.CONTAINER_STATUS,
       RK_SLE_CONTAINER.ID_CNTRT,
       TR_LTM_ICD_MR.RCPT_DOC_TYPE
FROM TR_LTM_ICD_MR LEFT OUTER JOIN RK_SLE_CONTAINER
ON (TR_LTM_ICD_MR.container_id = RK_SLE_CONTAINER.container_id AND
    TR_LTM_ICD_MR.id_icd = RK_SLE_CONTAINER.id_icd AND
    TR_LTM_ICD_MR.id_str_rt = RK_SLE_CONTAINER.ID_STR_RT);
```

View Column	Datatype	Avg.	Max.	Dp.	Base Column	Base Table	Expression
STOCKEVENTID	VARCHAR2		240				

Container : CS ISO 10.4.x Version :

View

ORIGINATINGSTOREID	VARCHAR2	240
ITEMID	VARCHAR2	240
SEQUNECENO	VARCHAR2	240
QUANTITYCOUNT	VARCHAR2	240
QUANTITYEXPECTED	VARCHAR2	240
DAMAGEDQUANTITY	VARCHAR2	240
REASONCODE	VARCHAR2	240
PACK_SIZE	VARCHAR2	240
USEUNAVAILABLEIND	VARCHAR2	240
COMMENT_DESC	VARCHAR2	240
UNIT_COST	VARCHAR2	240
CONTAINERID	VARCHAR2	240
QUANTITY_SHIPPED	VARCHAR2	240
RECEIPT_EXPECTED	VARCHAR2	240
RCPT_DOC_ID	VARCHAR2	240
CONTAINERSTATUS	VARCHAR2	240
CONTAINERASN	VARCHAR2	240
RCPT_DOC_TYPE	VARCHAR2	240

Container : CS ISO 10.4.x Version :

View

Name : SUPPLIER

Type : View

Alias : SUR

Object Type:

Column Prefix:

Display Title:

Comment :

Free Format Select Text? Yes

Select Text

PS.ID_SPR,
 PS.ID_PRTY,
 PS.NM_SPR,
 PS.currency_code,
 PS.status,
 PS.st_returns_allowed,
 PS.st_return_num_ind,
 PS.st_crt_po_ind,
 PP.ln_prs,
 PS.HQ_CONTACT_PRTY,
 PS.HQ_CONTACT_PRTY_TY,
 PP2.ln_prs,
 PS.RT_CONTACT_PRTY,
 PS.RT_CONTACT_PRTY_TY,
 LAN.a1_ads,
 LAN.a2_ads,
 LAN.nm_un,
 LAN.city,
 LAN.te_nm,
 LAN.pc_nm,
 LAN.co_nm,
 LEA.EM_ADS,
 LAN2.a1_ads,
 LAN2.a2_ads,
 LAN2.nm_un,
 LAN2.city,
 LAN2.te_nm,
 LAN2.pc_nm,
 LAN2.co_nm,

Container : CS ISO 10.4.x Version :

View

Select Text

```

    LEA2.EM_ADS,
    PS.VC_IND,
    PS.VC_PCT
FROM PA_SPR          PS,
    LO_ADS_PRTY      LAP,
    LO_ADS_NSTD      LAN,
    LO_EML_ADS       LEA,
    PA_PRS           PP,
    PA_PRS           PP2,
    LO_ADS_PRTY      LAP2,
    LO_ADS_NSTD      LAN2,
    LO_EML_ADS       LEA2
WHERE PS.hq_contact_prty = LAP.id_prty      (+)
AND PS.hq_contact_prty_ty = LAP.ty_ro_prty  (+)
AND LAP.id_ads = LAN.id_ads                (+)
AND PS.hq_contact_prty = LEA.id_prty        (+)
AND PS.hq_contact_prty = PP.id_prty_prs     (+)
AND PS.rt_contact_prty = PP2.id_prty_prs    (+)
AND PS.rt_contact_prty = LAP2.id_prty       (+)
AND PS.rt_contact_prty_ty = LAP2.ty_ro_prty (+)
AND LAP2.id_ads = LAN2.id_ads               (+)
AND PS.rt_contact_prty = LEA2.id_prty       (+)
```

View Column	Datatype	Avg.	Max.	Dp.	Base Column	Base Table	Expression
SUPPLIERID	VARCHAR2		240				
SUPPLIER_ID_PRTY	VARCHAR2		240				
NAME	VARCHAR2		240				
CURRENCY_CODE	VARCHAR2		240				
SUPPLIERSTATUS	VARCHAR2		240				
ST_RETURNS_ALLOWED	VARCHAR2		240				
ST_RETURN_NUM_IND	VARCHAR2		240				
ST_CRT_PO_IND	VARCHAR2		240				
HQ_CONTACT_NAME	VARCHAR2		240				
HQ_ID_PRTY	VARCHAR2		240				
HQ_PRTY_TYPE	VARCHAR2		240				
RT_CONTACT_NAME	VARCHAR2		240				

Container : CS ISO 10.4.x Version :

View

RT_ID_PRTY	VARCHAR2	240
RT_PRTY_TYPE	VARCHAR2	240
HQ_ADDRESS1	VARCHAR2	240
HQ_ADDRESS2	VARCHAR2	240
HQ_ADDRESS3	VARCHAR2	240
HQ_CITY	VARCHAR2	240
HQ_STATE	VARCHAR2	240
HQ_POSTAL	VARCHAR2	240
HQ_COUNTRY	VARCHAR2	240
HQ_CONTACT_EMAIL	VARCHAR2	240
RT_ADDRESS1	VARCHAR2	240
RT_ADDRESS2	VARCHAR2	240
RT_ADDRESS3	VARCHAR2	240
RT_CITY	VARCHAR2	240
RT_STATE	VARCHAR2	240
RT_POSTAL	VARCHAR2	240
RT_COUNTRY	VARCHAR2	240
RT_CONTACT_EMAIL	VARCHAR2	240
VC_IND	VARCHAR2	240
VC_PCT	VARCHAR2	240

Container : CS ISO 10.4.xVersion :

View

Name : DIFF_DESCRIPTIONS
Type : ViewAlias :
Object Type:
Column Prefix:
Display Title:
Comment :

Free Format Select Text? Yes

Select Text
diff_id,
concat(concat(diff_type_desc, ':') , diff_desc) diff_description
from rk_diff_type, rk_diff_desc

Where/Validation Condition
rk_diff_type.diff_type = rk_diff_desc.diff_type

Base Table Name	Alias	Used in Sub-Query?
RK_DIFF_TYPE		No
RK_DIFF_DESC		No

View Column	Datatype	Avg.	Max.	Dp.	Base Column	Base Table	Expression
DIFF_ID	VARCHAR2		10		DIFF_ID	CS ISO 10.4.x/RK_DIFF_DESC	
DIFF_DESCRIPTION	VARCHAR2		240				

Container : CS ISO 10.4.x Version :

View

Name : STOCK_EVENTS

Type : View

Alias :

Object Type:

Column Prefix:

Display Title:

Comment :

Free Format Select Text? Yes

Select Text

```
SELECT DCV.ID_ICD STOCKEVENTID
      ,DCV.TY_ICD STOCKEVENTTYPE
      ,DCV.ID_STR_RT ORIGINATINGSTOREID
      ,DCV.ID_PRTY_FM_ICD FROMLOCATIONID
      ,DCV.FROMPARTYROLE FROMLOCATIONROLE
      ,DCV.ID_PRTY_TO_ICD TOLOCATIONID
      ,DCV.TOPARTYROLE TOLOCATIONROLE
      ,DCV.ID_SPR SUPPLIERID
      ,DCV.STATUS STATUS
      ,DCV.COMMENT_DESC COMMENTDESC
      ,DCV.TS_CRT_ICD CREATEDATE
      ,DCV.ID_ORGR_ICD CREATEDBY
      ,DCV.TS_CMPL COMPLETEDATE
      ,DCV.DC_SPRC_ACT_SHP ACTUALSOURCESHIPDATE
      ,DCV.DC_SPR_EXP_SHP_ICD EXPECTEDSOURCESHIPDATE
      ,DCV.DC_DV_EXP_ICD EXPECTEDARRIVALDATE
      ,DCV.DC_DV_ACT_ICD ACTUALARRIVALDATE
      ,DCV.ID_SP_PKG PACKAGESLIPID
      ,DCV.ID_CNTRT CONTRACTID
      ,DCV.DC_CNTRT CONTRACT_DATE
      ,DCV.AUTHORIZATION_NUM AUTHORIZATIONNUM
      ,DCV.ORDER_ID ORDER_ID
      ,DCV.REFERENCE_ID_ICD REFERENCEEVENTID
      ,DCV.REFERENCE_STR_ID REFERENCESTOREID
      ,DCV.ID_FC ID_FC
      ,DCV.ASN_NUM ASN_NUM
      ,DCV.APPLIED_ASN_NUM APPLIED_ASN_NUM
      ,DCV.VC_COUNT VC_COUNT
      ,DCV.RK_SEND_TO_RIB RK_SENDRIB
```

Container : CS ISO 10.4.x Version :

View

Select Text

FROM DO_CTL_INV DCV;

<u>View Column</u>	<u>Datatype</u>	<u>Avg.</u>	<u>Max.</u>	<u>Dp.</u>	<u>Base Column</u>	<u>Base Table</u>	<u>Expression</u>
STOCKEVENTID	VARCHAR2		128				
STOCKEVENTTYPE	CHAR		20				
ORIGINATINGSTOREID	VARCHAR2		128				
FROMLOCATIONID	VARCHAR2		128				
FROMLOCATIONROLE	VARCHAR2		20				
TOLOCATIONID	VARCHAR2		128				
TOLOCATIONROLE	VARCHAR2		20				
SUPPLIERID	VARCHAR2		128				
STATUS	NUMBER						
COMMENTDESC	VARCHAR2		300				
CREATEDATE	DATE						
CREATEDBY	VARCHAR2		128				
COMPLETEDATE	DATE						
ACTUALSOURCESHIPDATE	DATE						
EXPECTEDSOURCESHIPDATE	DATE						
EXPECTEDARRIVALDATE	DATE						
ACTUALARRIVALDATE	DATE						
PACKAGESLIPID	VARCHAR2		128				
CONTRACTID	VARCHAR2		128				
CONTRACT_DATE	DATE						
AUTHORIZATIONNUM	VARCHAR2		128				
ORDER_ID	VARCHAR2		128				
REFERENCEEVENTID	VARCHAR2		128				
REFERENCESTOREID	VARCHAR2		128				
ID_FC	VARCHAR2		128				
ASN_NUM	VARCHAR2		128				
APPLIED_ASN_NUM	VARCHAR2		128				
VC_COUNT	NUMBER						
RK_SENDRIB	VARCHAR2		240				

Container : CS ISO 10.4.x Version :

View

Name : RK_ITEM_STOCK_SEQ
 Type : View Alias :
 Object Type:

Column Prefix:
 Display Title:
 Comment :

Free Format Select Text? Yes

Select Text

```

il2.ID_LCN,
AS_ITM_RTL_STR.ID_STR_RT,
AS_ITM_RTL_STR.ID_ITM,
il2.QU_SZ_LCN,
il2.UOM_LCN,
il2.LCN_ITM_ORDER1,
il2.PRIMARY_LCN,
AS_ITM_RTL_STR.SHORT_DESC,
(select count(*) from rk_itm_lcn il1
 WHERE il1.id_itm = il2.id_itm and
       il1.id_str_rt = il2.id_str_rt and il1.id_lcn != '0') cnt_rk_itm_lcn,
il2.ID_LCN_CODE,
il2.QU_TICKET,
il2.ID_TICKET_TY_FMT,
il2.ID_FIXTURE_LIST
FROM RK_ITM_LCN il2 right outer join AS_ITM_RTL_STR on
il2.ID_STR_RT = AS_ITM_RTL_STR.ID_STR_RT and
il2.ID_ITM = AS_ITM_RTL_STR.ID_ITM
    
```

<u>View Column</u>	<u>Datatype</u>	<u>Avg.</u>	<u>Max.</u>	<u>Dp.</u>	<u>Base Column</u>	<u>Base Table</u>	<u>Expression</u>
ID_LCN	VARCHAR2		128				
ID_STR_RT	VARCHAR2		128				
ID_ITM	VARCHAR2		128				
QU_SZ_LCN	NUMBER		11	2			
UOM_LCN	VARCHAR2		40				
LCN_ITM_ORDER1	NUMBER						

Container : CS ISO 10.4.x Version :

View

PRIMARY_LCN	CHAR	1	
ITM_DESC	VARCHAR2	20	
LOC_COUNT	NUMBER		
ID_LCN_CODE	VARCHAR2	40	
QU_TICKET	NUMBER	11	2
ID_TICKET_TY_FMT	VARCHAR2	240	
ID_FIXTURE_LIST	VARCHAR2	240	

Container : CS ISO 10.4.x Version :

View

Name : BUDDY_LOCATION
Type : View Alias :
Object Type:
Column Prefix:
Display Title:
Comment :

Free Format Select Text? Yes

Select Text

```
RPE.ID_STR_PRIMARY PRIMARY_LOCATION_ID
      ,RPE.ID_STR_MEMBER MEMBER_LOCATION_ID
      ,RMN.NAME MEMBER_LOCATION_NAME
FROM RK_POOL_STORES RPE
      ,RSS_MINI_LOCATION RMN
WHERE RPE.ID_STR_MEMBER = RMN.LOCATION_ID
```

<u>View Column</u>	<u>Datatype</u>	<u>Avg.</u>	<u>Max.</u>	<u>Dp.</u>	<u>Base Column</u>	<u>Base Table</u>	<u>Expression</u>
PRIMARY_LOCATION_ID	VARCHAR2		128				
MEMBER_LOCATION_ID	VARCHAR2		128				
MEMBER_LOCATION_NAME	VARCHAR2		40				

Container : CS ISO 10.4.x Version :

View

Name : AUTO_RCV_LOCATION

Type : View Alias :

Object Type:

Column Prefix:

Display Title:

Comment :

Free Format Select Text? Yes

Select Text

```
RAE.ID_STR_PRIMARY PRIMARY_LOCATION_ID
      ,RAE.ID_STR_MEMBER MEMBER_LOCATION_ID
      ,RMN.NAME MEMBER_LOCATION_NAME
FROM RK_AUTO_RCV_STORES RAE
      ,RSS_MINI_LOCATION RMN
WHERE RAE.ID_STR_MEMBER = RMN.LOCATION_ID
```

<u>View Column</u>	<u>Datatype</u>	<u>Avg.</u>	<u>Max.</u>	<u>Dp.</u>	<u>Base Column</u>	<u>Base Table</u>	<u>Expression</u>
PRIMARY_LOCATION_ID	VARCHAR2		128				
MEMBER_LOCATION_ID	VARCHAR2		128				
MEMBER_LOCATION_NAME	VARCHAR2		40				

Container : CS ISO 10.4.x Version :

View

Name : ITEMLOCSUPPLIER

Type : View

Alias :

Object Type:

Column Prefix:

Display Title:

Comment :

Free Format Select Text? Yes

Select Text

```
RIR.id_itm      ITEMID
      ,RIR.id_spr      SUPPLIERID
      ,RIR.case_upc_ean CASE_UPC_EAN
      ,RIR.vpn        VPN
      ,RIR.primary_ind PRIMARY_IND
      ,PS.nm_spr      SUPPLIERNAME
      ,PS.status      SUPPLIERSTATUS
      ,PS.currency_code CURRENCY_CODE
      ,PP1.ln_prs     HQ_CONTACT_NAME
      ,PP2.ln_prs     RT_CONTACT_NAME
FROM RK_ITEM_SUPPLIER RIR,
     PA_SPR          PS,
     PA_PRS          PP1,
     PA_PRS          PP2
WHERE RIR.id_spr      = PS.id_spr
     AND PS.hq_contact_prty = PP1.id_prty_prs (+)
     AND PS.rt_contact_prty = PP2.id_prty_prs (+)
```

<u>View Column</u>	<u>Datatype</u>	<u>Avg.</u>	<u>Max.</u>	<u>Dp.</u>	<u>Base Column</u>	<u>Base Table</u>	<u>Expression</u>
ITEMID	VARCHAR2		128				
SUPPLIERID	VARCHAR2		128				
CASE_UPC_EAN	VARCHAR2		256				
VPN	VARCHAR2		256				
PRIMARY_IND	CHAR		1				
SUPPLIERNAME	VARCHAR2		240				
SUPPLIERSTATUS	VARCHAR2		240				
CURRENCY_CODE	VARCHAR2		240				

Container : CS ISO 10.4.x Version :

<u>View</u>		
HQ_CONTACT_NAME	VARCHAR2	240
RT_CONTACT_NAME	VARCHAR2	240

Container :CS ISO 10.4.x

Version :

View

Name:STOCK_LOCATOR_ENTRY

Type:View

Alias:

Object Type:

Column Prefix:

Display Title:

Comment:

Free Format Select Text?Yes

Select Text

AS_ITM_RTL_STR.ID_ITM,
AS_ITM_RTL_STR.ID_STR_RT,
RK_STORE_ITEM_SOH.TOTAL_QUANTITY,
RK_STORE_ITEM_SOH.RESERVED_QUANTITY,
RK_STORE_ITEM_SOH.CUSTOMER_RESV_QUANTITY,
RK_STORE_ITEM_SOH.RTV_QUANTITY,
RK_STORE_ITEM_SOH.ADJUST_UNAVAIL_QTY,
RK_STORE_ITEM_SOH.LAST_RECIEVED_QUANTITY,
PA_STR_RTL.TY_RO_PRTY,
PA_STR_RTL.ID_TFS_ZONE,
PA_ORGN.NM_ORGN
FROM AS_ITM_RTL_STR LEFT OUTER JOIN
RK_STORE_ITEM_SOH ON AS_ITM_RTL_STR.ID_ITM = RK_STORE_ITEM_SOH.ID_ITM
AND AS_ITM_RTL_STR.ID_STR_RT = RK_STORE_ITEM_SOH.ID_STR_RT, PA_STR_RTL, PA_ORGN
WHERE AS_ITM_RTL_STR.ID_STR_RT = PA_STR_RTL.ID_STR_RT AND
PA_STR_RTL.ID_PRTY = PA_ORGN.ID_PRTY_ORGN

View Column	Datatype	Avg.	Max.	Dp.	Base Column	Base Table	Expression
ID_ITM	VARCHAR2		240				
ID_STR_RTL	VARCHAR2		240				
TOTAL_QUANTITY	VARCHAR2		240				
RESERVED_QUANTITY	VARCHAR2		240				
CUSTOMER_RESV_QUANTITY	VARCHAR2		240				
RTV_QUANTITY	VARCHAR2		240				
ADJUST_UNAVAIL_QTY	VARCHAR2		240				
LAST_RECIEVED_QUANTITY	VARCHAR2		240				

Container : CS ISO 10.4.x Version :

<u>View</u>		
LOCATION_ROLE	VARCHAR2	240
TRANSFER_ZONE	VARCHAR2	240
STORE_NAME	VARCHAR2	240

Container : CS ISO 10.4.x Version :

View

Name : MICRO_SEQUENCE_V
Type : View Alias : MSQ
Object Type:

Column Prefix:
Display Title: Micro Sequence V
Comment :

Free Format Select Text? Yes

Select Text

```
a.id_itm ITEM,  
    a.id_str_rt STORE,  
    a.id_lcn LOCATION_ID,  
    b.short_desc SHORT_DESC,  
    a.qu_sz_lcn CAPACITY_QUANTITY,  
    a.uom_lcn CAPACITY_UOM,  
    a.lcn_itm_orderl MICRO_ORDER,  
(select count(*) from rk_itm_lcn c where a.id_itm = c.id_itm and a.id_str_rt = c.id_str_rt) LOC_COUNT,  
    a.PRIMARY_LCN,  
    a.ID_LCN_CODE,  
    a.QU_TICKET ,  
    a.ID_TICKET_TY_FMT,  
    b.LU_UOM,  
    a.ID_FIXTURE_LIST  
from      rk_itm_lcn a,  
          as_itm_rtl_str b  
where b.id_itm = a.id_itm  
and b.id_str_rt = a.id_str_rt
```

View Column	Datatype	Avg.	Max.	Dp.	Base Column	Base Table	Expression
ID_ITM	VARCHAR2		240				
ID_STR_RT	VARCHAR2		240				
ID_LCN	VARCHAR2		240				
ITM_DESC	VARCHAR2		240				
QU_SZ_LCN	VARCHAR2		240				
UOM_LCN	VARCHAR2		240				

Container : CS ISO 10.4.x Version :

View

LCN_ITM_ORDER1	VARCHAR2	240
LOC_COUNT	VARCHAR2	240
PRIMARY_LCN	VARCHAR2	240
ID_LCN_CODE	VARCHAR2	240
QU_TICKET	VARCHAR2	240
ID_TICKET_TY_FMT	VARCHAR2	240
LU_UOM	VARCHAR2	240
ID_FIXTURE_LIST	VARCHAR2	240

Container : CS ISO 10.4.xVersion :

View

Name : MACRO_SEQUENCE_V

Type : ViewAlias : MSV

Object Type:

Column Prefix:
Display Title: Macro Sequence V
Comment :

Free Format Select Text? Yes

Select Text

```
a.id_lcn,
      a.id_str_rt,
a.id_lcn_prt,
a.id_lv_lcn,
      a.nm_lcn,
a.qu_sz_lcn,
a.cd_lcn_fnc,
a.from_hrc_mr,
a.store_area,
      a.lcn_order1,
a.child_seq_ind,
count(b.id_itm) LOCATION_COUNT
from lo_lcn a,
      rk_itm_lcn b
where a.id_str_rt = b.id_str_rt (+)
and a.id_lcn = b.id_lcn (+)
group by a.id_lcn, a.id_str_rt, a.id_lcn_prt, a.id_lv_lcn, a.nm_lcn, a.qu_sz_lcn, a.cd_lcn_fnc, a.from_hrc_mr, a.store_area,
a.lcn_order1, a.child_seq_ind
```

View Column	Datatype	Avg.	Max.	Dp.	Base Column	Base Table	Expression
ID_LCN	VARCHAR2		240				
ID_STR_RT	VARCHAR2		240				
ID_LCN_PRT	VARCHAR2		240				
ID_LV_LCN	VARCHAR2		240				
NM_LCN	VARCHAR2		240				
QU_SZ_LCN	VARCHAR2		240				
CD_LCN_FNC	VARCHAR2		240				

Container : CS ISO 10.4.x Version :

<u>View</u>		
FROM_HRC_MR	VARCHAR2	240
STORE_AREA	VARCHAR2	240
LCN_ORDER1	VARCHAR2	240
CHILD_SEQ_IND	VARCHAR2	240
LOCATION_COUNT	VARCHAR2	240

Container : CS ISO 10.4.xVersion :

View

Name : ITEM_LIST_V
Type : ViewAlias : ILV
Object Type:

Column Prefix:
Display Title: Item List V
Comment :

Free Format Select Text? Yes

Select Text

```
/*+ FIRST_ROWS */
a.id_itm ITEMID,
a.short_desc SHORT_DESC,
a.id_str_rt STOREID,
b.id_spr SUPPLIERID,
c.nm_spr SUPPLIERNAME,
d.id_strc_mr HIERSTRUCTURE
from as_itm_rtl_str a,
rk_item_supplier b,
pa_spr c,
as_itm d
where a.id_itm = b.id_itm(+)
and b.id_spr = c.id_spr(+)
and a.id_itm = d.id_itm
and b.primary_ind(+) = 'Y'
```

View Column	Datatype	Avg.	Max.	Dp.	Base Column	Base Table	Expression
ITEMID	VARCHAR2		240				
SHORT_DESC	VARCHAR2		240				
STOREID	VARCHAR2		240				
SUPPLIERID	VARCHAR2		240				
SUPPLIERNAME	VARCHAR2		240				
HIERSTRUCTURE	VARCHAR2		240				

Container : CS ISO 10.4.x Version :

View

Name : INVENTORY_ADJ_V
Type : View Alias :
Object Type:

Column Prefix:
Display Title: Inventory Adj V
Comment :

Free Format Select Text? Yes

Select Text

```
SELECT DCV.ID_ICD                STOCKEVENTID
      ,DCV.ID_STR_RT            ORIGINATINGSTOREID
      ,DCV.STATUS                STATUS
      ,DCV.TS_CRT_ICD           CREATEDATE
      ,DCV.ID_ORGR_ICD          CREATEDBY
      ,DCV.TS_CMPL              COMPLETEDATE
      ,TLIM.ID_ITM              ITEMID
      ,TLIM.QU_ITM              QUANTITYCOUNT
      ,TLIM.RC_CHN              REASONCODE
      ,TLIM.pack_size           PACK_SIZE
      ,TLIM.comment_desc        COMMENT_DESC
      ,AIRS.SHORT_DESC           ITEM_DESC
      ,AIRS.LU_UOM              LU_UOM
      ,DCV.RK_SEND_TO_RIB       RK_SENDRIB
FROM   DO_CTL_INV              DCV,
      TR_LTM_ICD_MR            TLIM,
      AS_ITM_RTL_STR           AIRS
WHERE  TLIM.ID_ITM = AIRS.ID_ITM
AND    DCV.id_str_rt = AIRS.id_str_rt
AND    DCV.ID_ICD = TLIM.id_icd
AND    DCV.id_str_rt = TLIM.id_str_rt
AND    DCV.TY_ICD = 'INVADJ'
```

View Column	Datatype	Avg.	Max.	Dp.	Base Column	Base Table	Expression
STOCKEVENTID	VARCHAR2		240				
ORIGINATINGSTOREID	VARCHAR2		240				

Container : CS ISO 10.4.x Version :

View

STATUS	VARCHAR2	240
CREATEDATE	VARCHAR2	240
CREATEDBY	VARCHAR2	240
COMPLETEDATE	VARCHAR2	240
ITEMID	VARCHAR2	240
QUANTITYCOUNT	VARCHAR2	240
REASONCODE	VARCHAR2	240
PACK_SIZE	VARCHAR2	240
COMMENT_DESC	VARCHAR2	240
ITEM_DESC	VARCHAR2	240
LU_UOM	VARCHAR2	240
RK_SENDRIB	VARCHAR2	240

Container : CS ISO 10.4.x Version :

View

Name : STK_CT_EVT_LOC

Type : View Alias :

Object Type:

Column Prefix:

Display Title: Stk Ct Evt Loc

Comment :

Free Format Select Text? Yes

Select Text

DISTINCT A.STK_CT_EVT_ID,A.ID_LCN FROM RK_STK_CT_LI A

<u>View Column</u>	<u>Datatype</u>	<u>Avg.</u>	<u>Max.</u>	<u>Dp.</u>	<u>Base Column</u>	<u>Base Table</u>	<u>Expression</u>
STK_CT_ID	VARCHAR2		240				
ID_LCN	VARCHAR2		240				

Container : CS ISO 10.4.x Version :

View

Name : RK_STK_CT_EVT_LOC_DETAIL

Type : View Alias :

Object Type:

Column Prefix:

Display Title: Rk Stk Ct Evt Loc Detail

Comment :

Free Format Select Text? Yes

Select Text

A.STK_CT_EVT_ID,

A.STK_CT_LOC_ID,

A.STK_COUNTER,

A.STK_RECOUNTER,

A.STORE_ID,

A.STATUS,

B.NM_LCN,

B.STORE_AREA,

B.LCN_ORDER1

FROM RK_STK_CT_EVT_LOC A,LO_LCN B

WHERE A.STORE_ID = B.ID_STR_RT

AND A.STK_CT_LOC_ID = B.ID_LCN

<u>View Column</u>	<u>Datatype</u>	<u>Avg.</u>	<u>Max.</u>	<u>Dp.</u>	<u>Base Column</u>	<u>Base Table</u>	<u>Expression</u>
STK_CT_EVT_ID	VARCHAR2		240				
STK_CT_LOC_ID	VARCHAR2		240				
STK_COUNTER	VARCHAR2		240				
STK_RECOUNTER	VARCHAR2		240				
STORE_ID	VARCHAR2		240				
STATUS	VARCHAR2		240				
LCN_DESC	VARCHAR2		240				
STORE_AREA	VARCHAR2		240				
LCN_ORDER	VARCHAR2		240				

Container : CS ISO 10.4.xVersion :

View

Name : PRICE_CHANGE
Type : ViewAlias :
Object Type:

Column Prefix:
Display Title: Price Change
Comment :

Free Format Select Text? Yes

Select Text

```
a.EFFECTIVE_DATE      EFFECTIVE_DATE,
a.END_DATE            END_DATE,
a.ID_ITM              ITEM_ID,
a.ID_STR_RT           STORE_ID,
b.SHORT_DESC          ITEM_DESC,
c.SELLING_UOM          SELLING_UOM,
d.UNIT_COST           UNIT_COST,
c.SELLING_UNIT_RETAIL CURRENT_PRICE,
a.NEW_PRICE           NEW_PRICE,
a.STATUS              STATUS,
a.PROM_ID             PROM_ID,
a.PRICE_CHANGE_TYPE   PRICE_CHANGE_TYPE,
a.DESCRPTION          DESCRIPTION
FROM
RK_PRICE_CHANGE      a,
AS_ITM_RTL_STR       b,
RK_ITEM_PRICE_ZONE   c,
RK_ITEM_SUPP_COUNTRY d
WHERE a.ID_STR_RT = b.ID_STR_RT
AND a.ID_ITM = b.ID_ITM
AND a.ID_ITM = c.ID_ITM
AND c.ID_ITM = d.ID_ITM
```

View Column	Datatype	Avg.	Max.	Dp.	Base Column	Base Table	Expression
EFFECTIVE_DATE	VARCHAR2		240				
END_DATE	VARCHAR2		240				
ITEM_ID	VARCHAR2		240				

Container : CS ISO 10.4.x Version :

View

STORE_ID	VARCHAR2	240
ITEM_DESC	VARCHAR2	240
SELLING_UOM	VARCHAR2	240
UNIT_COST	VARCHAR2	240
CURRENT_PRICE	VARCHAR2	240
NEW_PRICE	VARCHAR2	240
STATUS	VARCHAR2	240
PROM_ID	VARCHAR2	240
PRICE_CHANGE_TYPE	VARCHAR2	240
DESCRIPTION	VARCHAR2	240

Oracle Designer

VIEW/MATERIALIZED VIEW DEFINITION REPORT

End of Report