

**ORACLE®**

---

**S P A T I A L**

May 2011  
Oracle Spatial User Conference



# Oracle Spatial User Conference

May 19, 2011

Ronald Reagan Building and International Trade Center  
Washington, DC USA

**ORACLE®**

**SPATIAL**

May 2011

Oracle Spatial User Conference

**Siva Ravada**

Director of Development  
Oracle Spatial

**Joao Paiva**

Principal Engineer

**ORACLE®**

**SPATIAL**

May 2011

Oracle Spatial User Conference

# **MapView: New Features for Developers**



**S P A T I A L**

May 2011

Oracle Spatial User Conference

THE FOLLOWING IS INTENDED TO OUTLINE OUR GENERAL PRODUCT DIRECTION. IT IS INTENDED FOR INFORMATION PURPOSES ONLY, AND MAY NOT BE INCORPORATED INTO ANY CONTRACT. IT IS NOT A COMMITMENT TO DELIVER ANY MATERIAL, CODE, OR FUNCTIONALITY, AND SHOULD NOT BE RELIED UPON IN MAKING PURCHASING DECISION. THE DEVELOPMENT, RELEASE, AND TIMING OF ANY FEATURES OR FUNCTIONALITY DESCRIBED FOR ORACLE'S PRODUCTS REMAINS AT THE SOLE DISCRETION OF ORACLE.

**ORACLE®**

**SPATIAL**

May 2011

Oracle Spatial User Conference

# Agenda

- ✧ Overview of MapViewer
- ✧ Some new features for developers
- ✧ Demonstration
- ✧ Overview of features under consideration
- ✧ Demonstration
- ✧ Q&A

# Oracle MapViewer

- ✧ Bundled feature of all Oracle app server editions
- ✧ Renders data from Oracle Spatial (also WMS, WFS, .shp)
- ✧ “Oracle Maps” JavaScript API for slippymaps
- ✧ XML API for request/response mapping

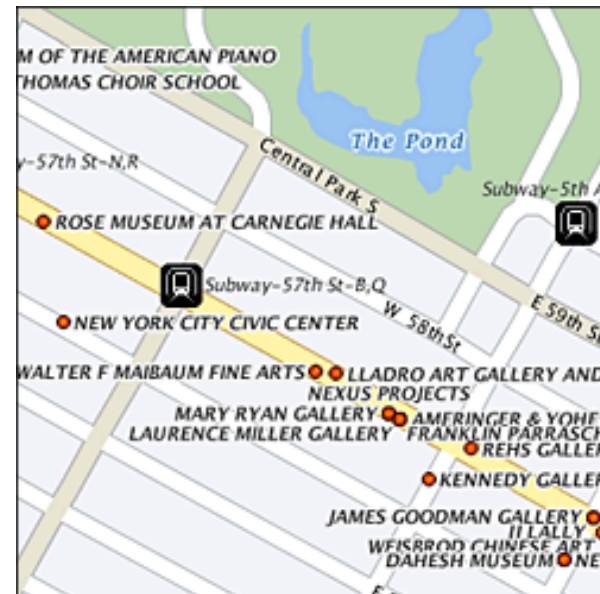

# Oracle MapViewer

OAS, WLS  
or other J2EE container

Oracle  
Database

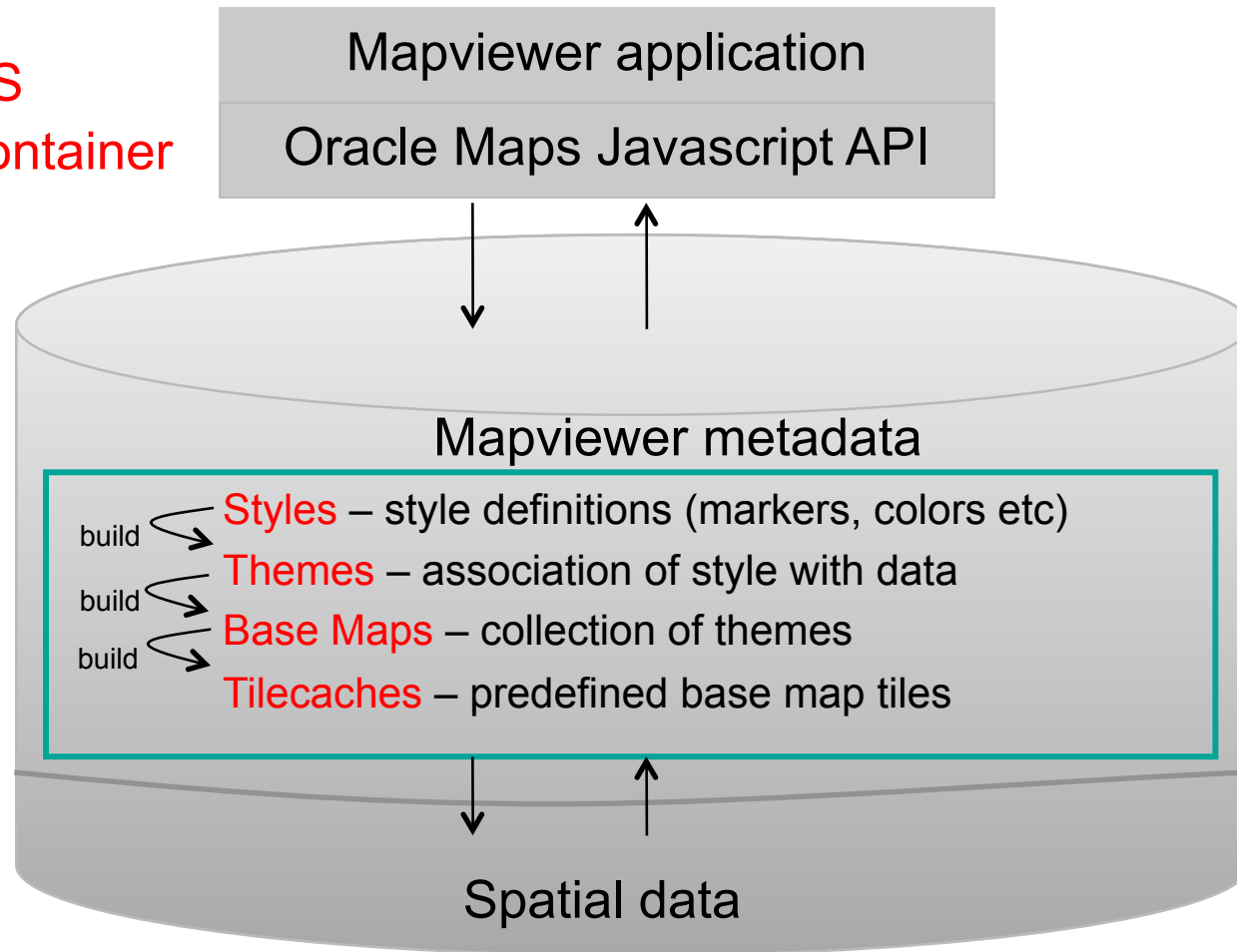



# MapViewer Architecture

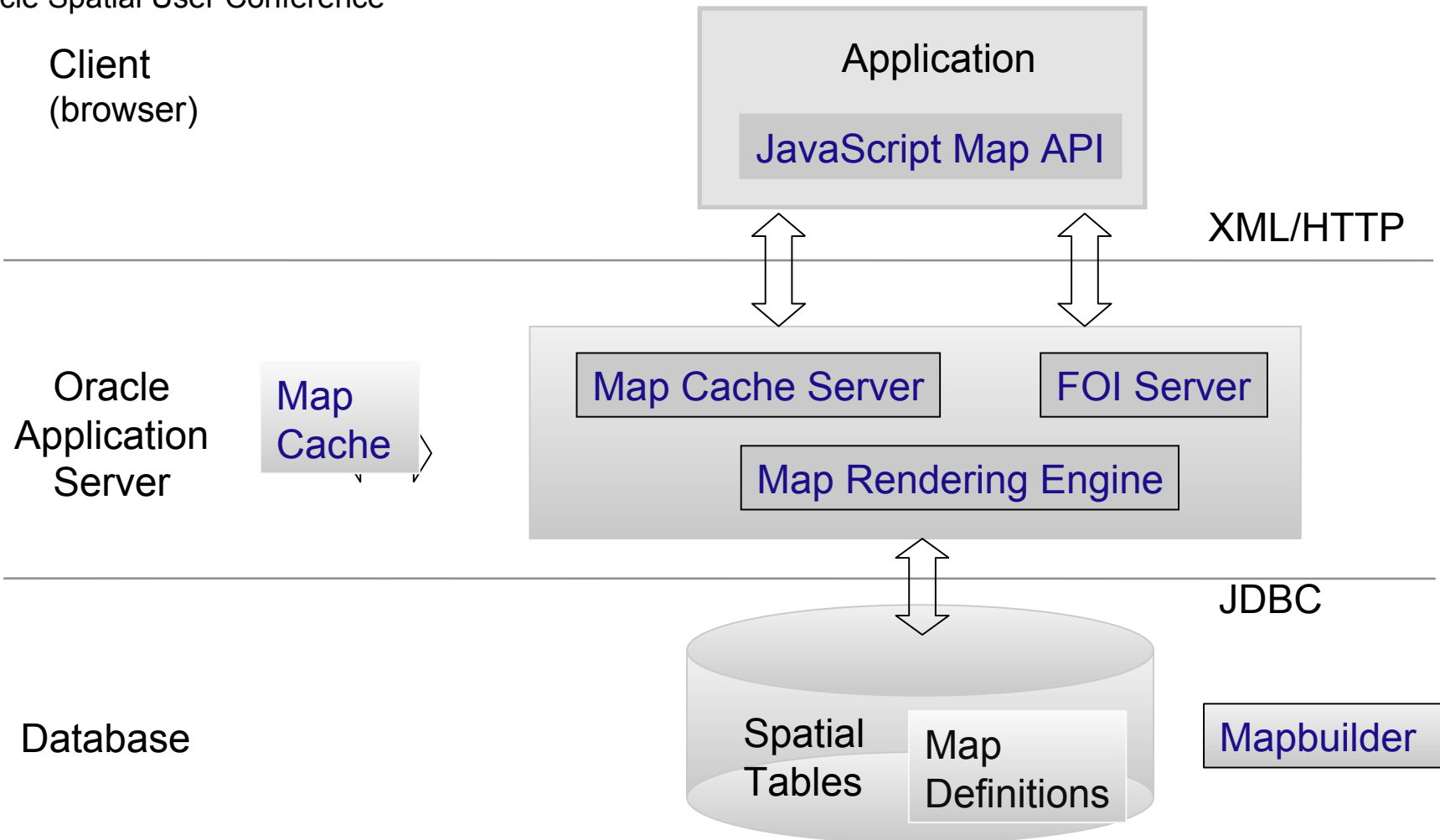

**ORACLE**

**SPATIAL**

May 2011

Oracle Spatial User Conference

# Mapviewer facilitates different options

## ✚ For content

- .Local (Oracle database)
- .Online web services
- .Hybrid (local database + online content)

## ✚ For development

- .Java or javascript code embedded in application
- .Using ADF Faces (<dvt:map>)

# MapView renders database content

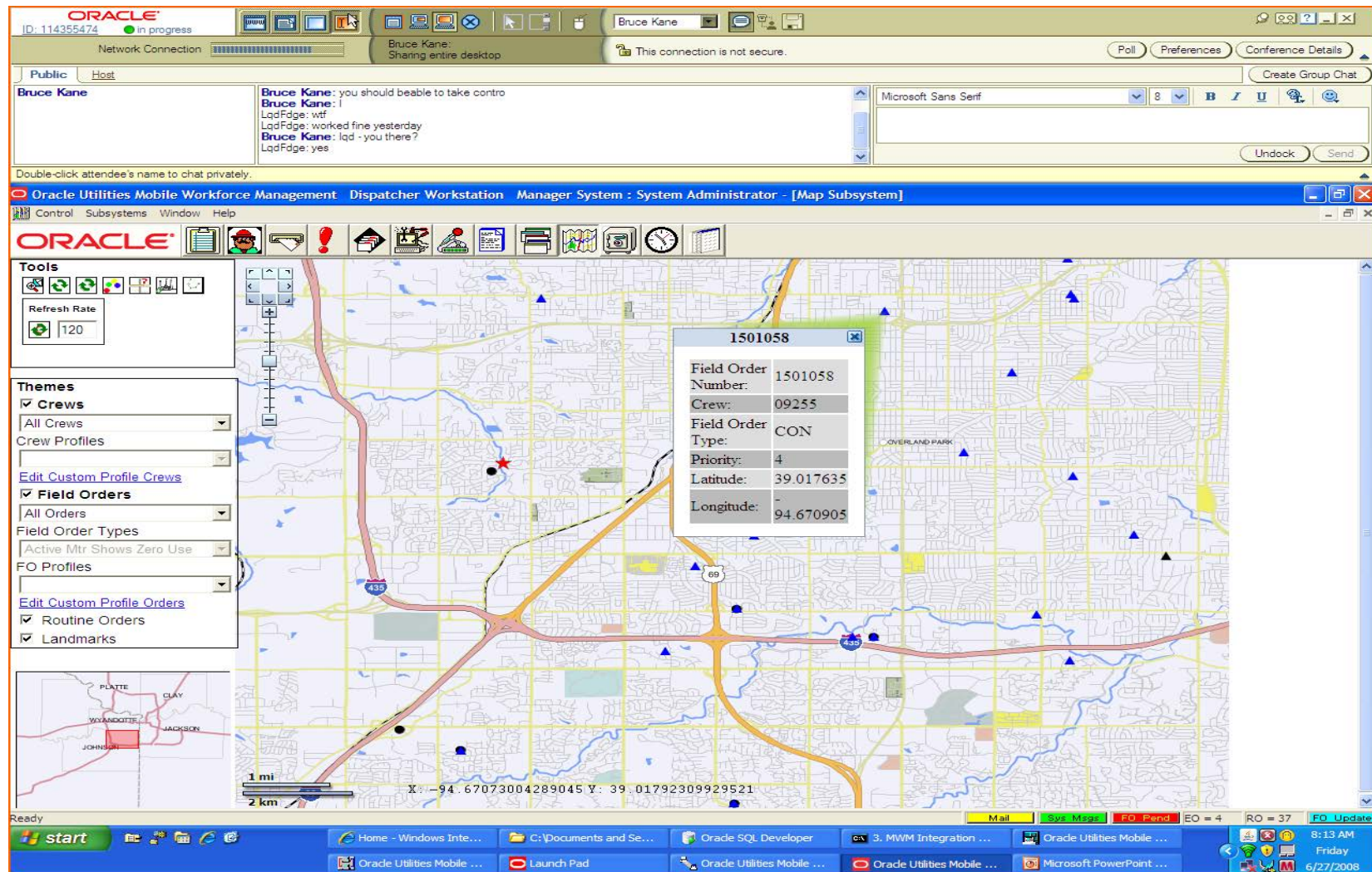



**ORACLE**

**SPATIAL**

May 2011

Oracle Spatial User Conference

# MapView renders geospatial imagery



# And geospatial networks

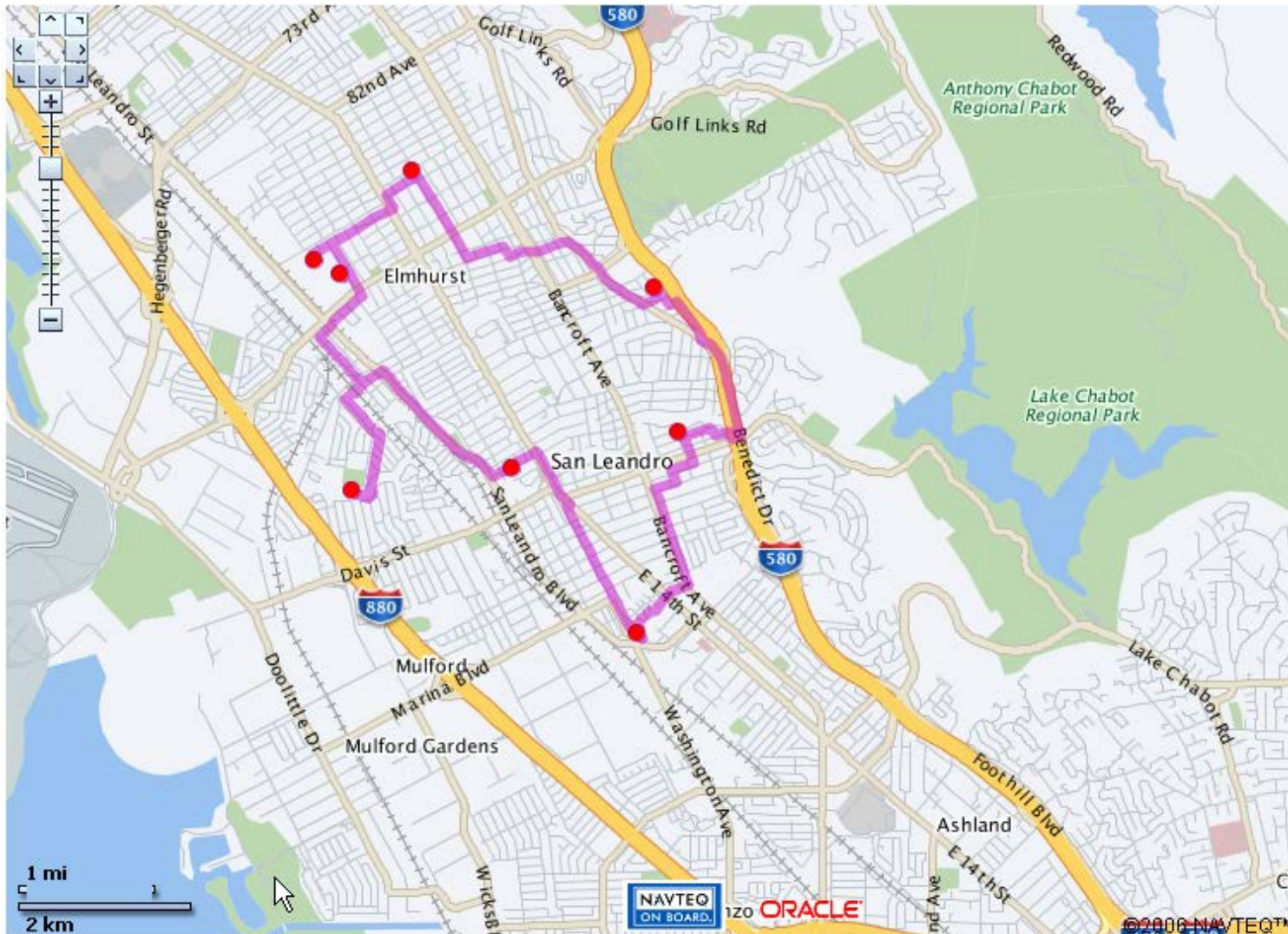



# And local content on 3rd party background maps

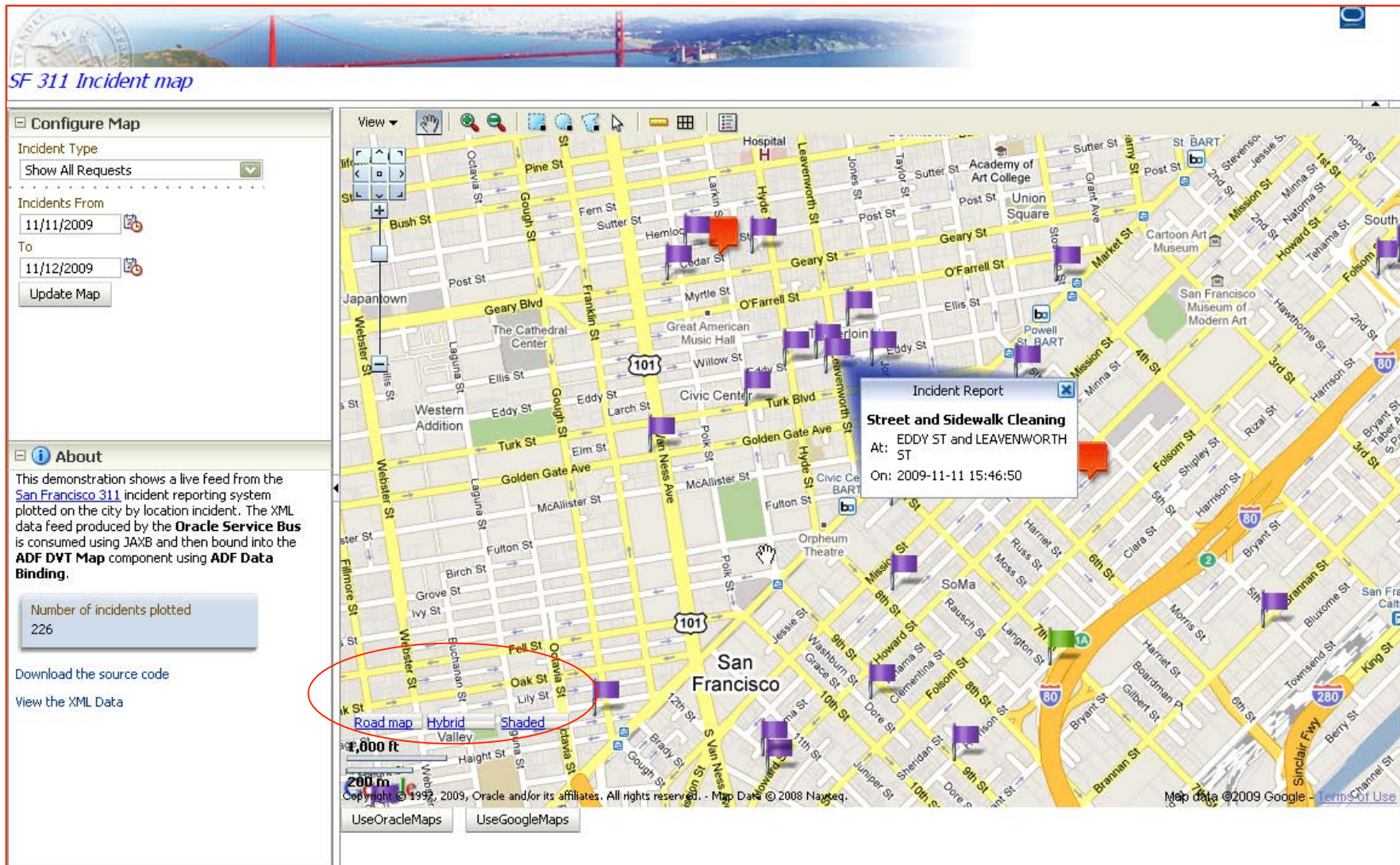



May 2011

Oracle Spatial User Conference

# It lets users display and interact with BI content

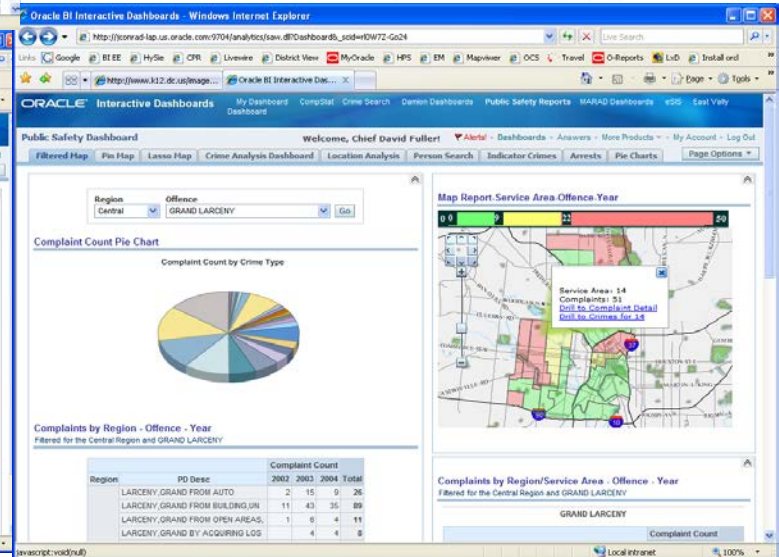
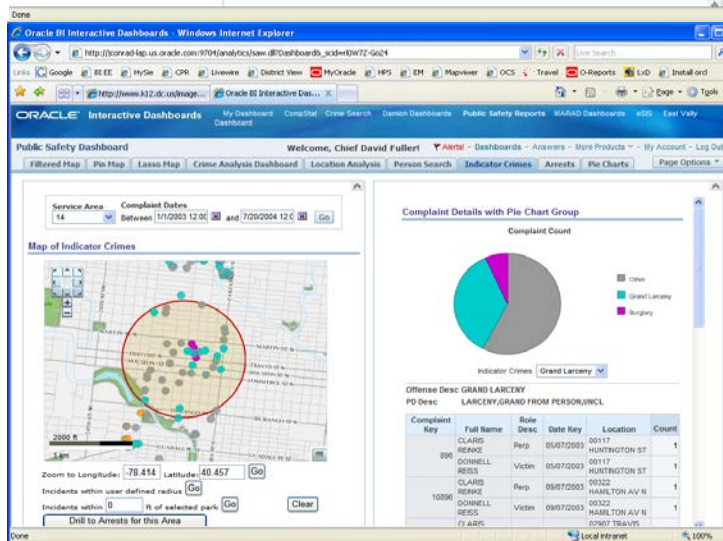
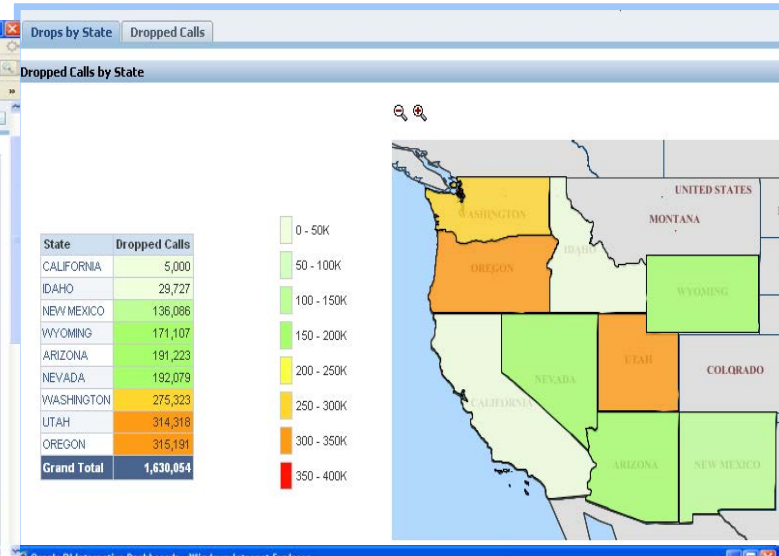
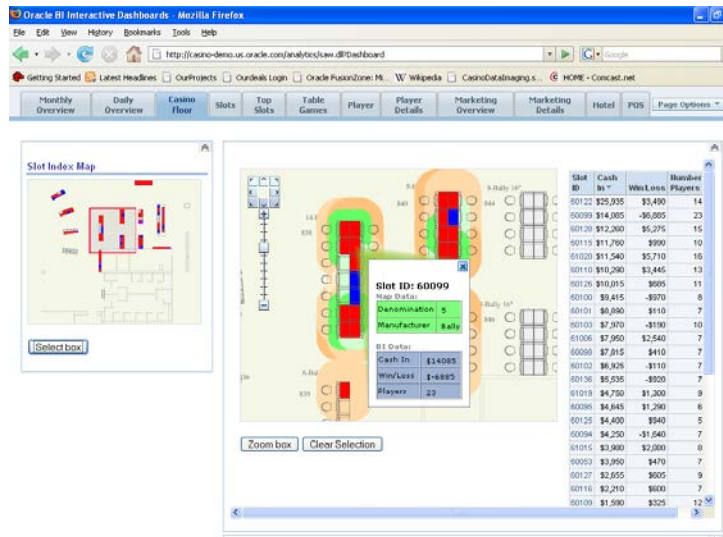





May 2011

Oracle Spatial User Conference

# MapView enables custom map styles

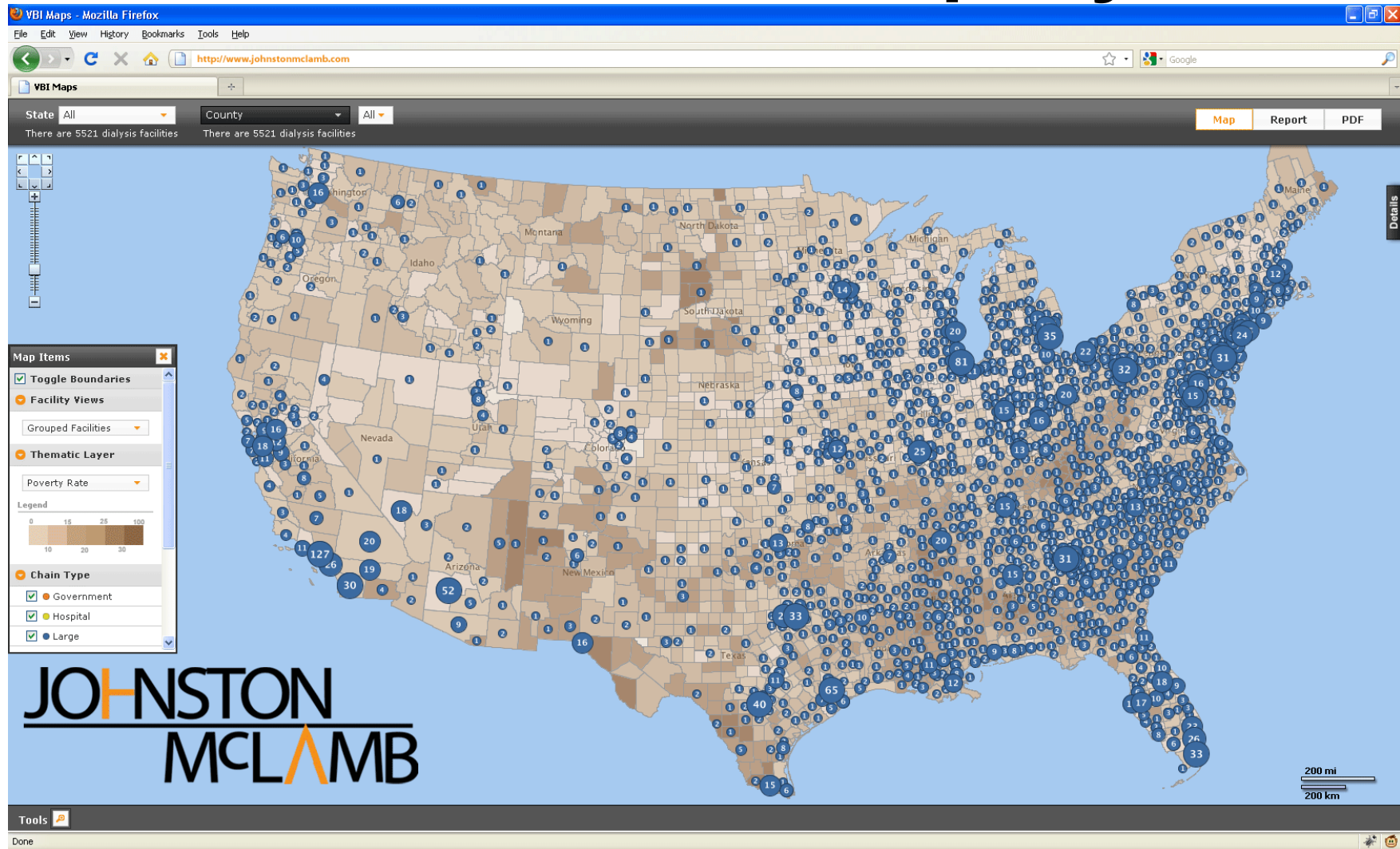



# Some new features

- ✧ FOI aggregation
- ✧ Opacity for layers, themes, FOIs
- ✧ External tile layers via metadata
- ✧ Support for WMS with Authentication
- ✧ MVFoiGroup (set visibility, opacity as a group)

# FOI aggregation

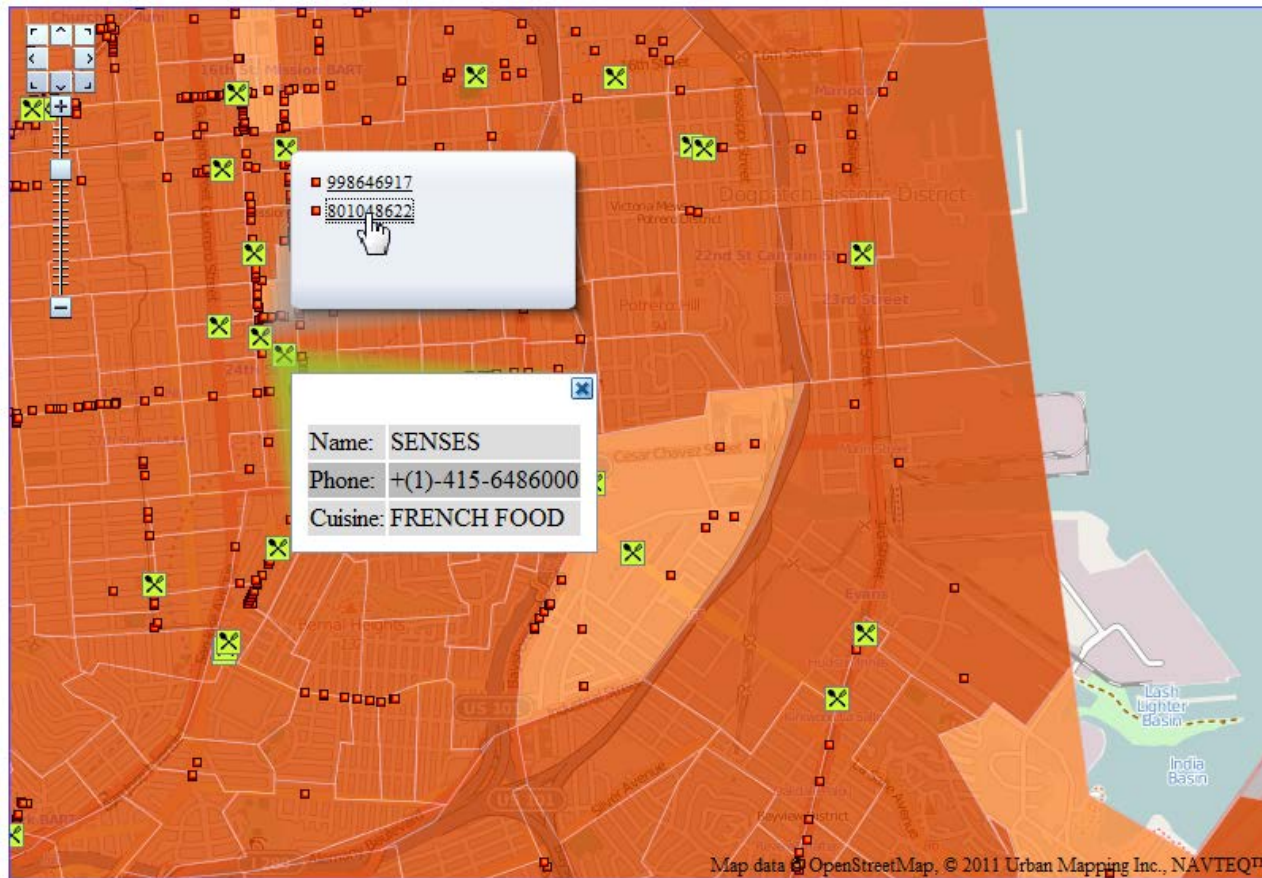

Multiple FOIs at the same location are displayed with a specified marker. On hover a hyperlinked list of IDs is shown. Clicking on an ID brings up FOI info-window.

# Theme or FOI Opacity

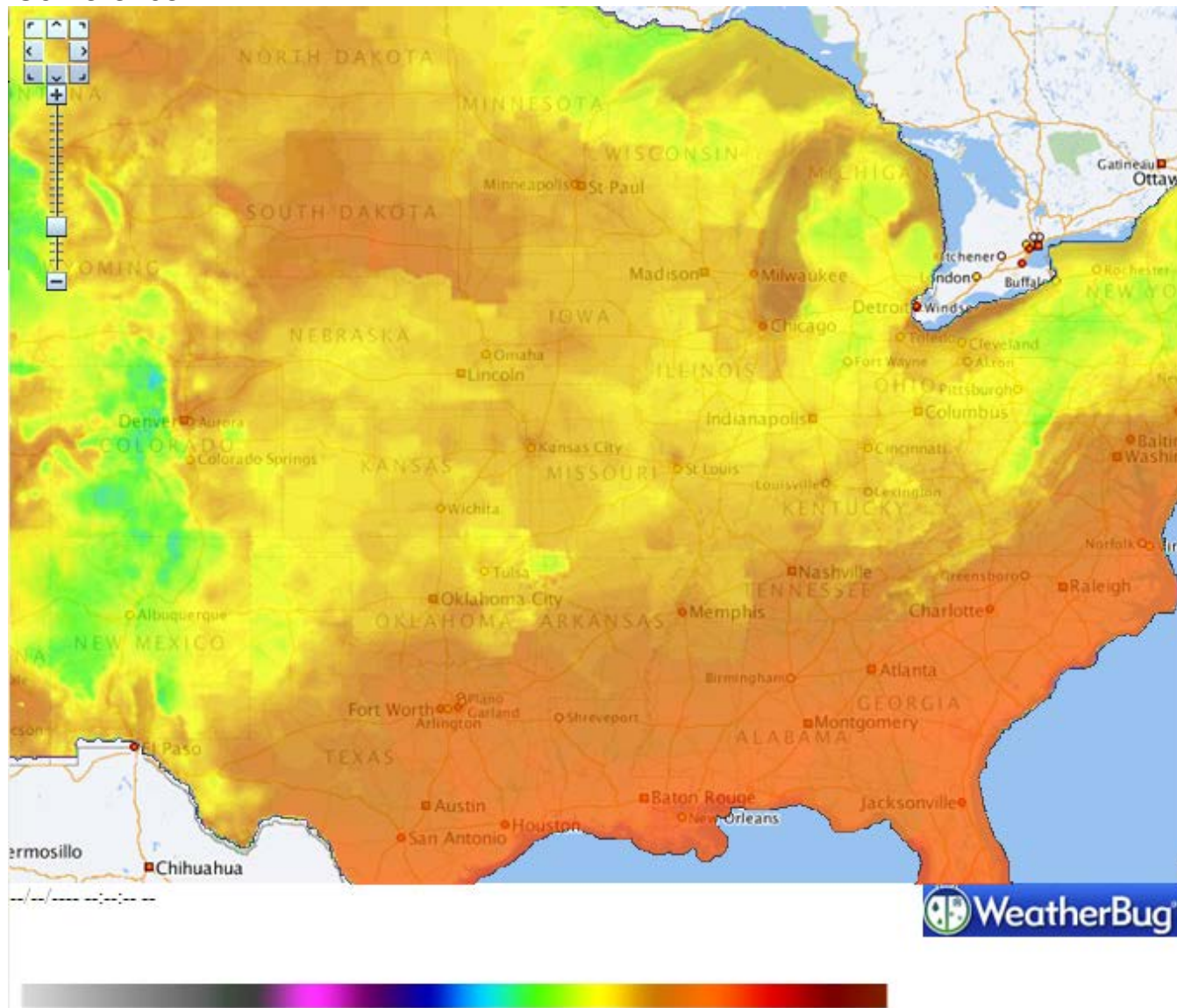

# Background maps via metadata



Location, Location, Location

Manage MapViewer | Manage Map Tile Layers

- Create
- **Manage**

✓ TIP You must first specify where the map tile images are stored.

Select type of map source:

- Internal
- Internal
- External
- Oracle eLocation
- Bing Maps
- Google Maps**

Continue

Copyright (c) 2002, 2006, Oracle. All rights reserved.

**GUI option to select map source in MapViewer**

Enter key obtained from Google Maps API  
<http://code.google.com/apis/maps/signup.html>

map tile layer for external map source

Name: OBIEE\_GOOGLE\_MAP

This name will be automatically prefixed with datasrc name.

Data Source: OBIEE\_NAVTEQ\_Sample

MapViewer data source; for storing map tile layer configurations

Select and Add Delete

| Select name                           | value                                |
|---------------------------------------|--------------------------------------|
| <input type="radio"/> lib_url         | http://maps.google.com/maps?file=api |
| <input type="radio"/> key             | ABQIAAAAPnwEhDNdNs3kx2nW2E           |
| <input type="radio"/> map_type_values | MVGoogleTileLayer.MAP_TYPE_RC        |
| <input type="radio"/> map_type_names  | Road,Hybrid,Shaded,Satellite         |
| <input type="radio"/> version         | 2                                    |

Properties:

SRID: 3785

Maps will be displayed in this SRID

Min X: -2.0037508E7

Max X: 2.0037508E7

Min Y: -2.0037508E7

Max Y: 2.0037508E7

# Zoom Levels: 19

Submit Cancel XML mode

# WMS with Authentication

Define a WMS Theme - Step 1 of 3 - WMS Theme Parameters

Name:

Description:

Capabilities URL:

Version:

☐ Refresh Capabilities

☐ Authentication

User:

Password:

INFO: End of user styles loading.

Program initialized



**ORACLE®**

---

**S P A T I A L**

May 2011  
Oracle Spatial User  
Conference

**D E M O N S T R A T I O N**

# Features under consideration

- ✧ SVG for markers, line, and area styles
- ✧ Support for additional spatial data sources
- ✧ Enhanced map manipulation

This document is for informational purposes only and may not be incorporated into a contract or agreement.

Q & A



ORACLE®

---

**S P A T I A L**