

ORACLE®



**ORACLE®**

## **Where, Why, and How: Business Applications Using Oracle Spatial Technologies**

**James Steiner**  
Senior Director  
Oracle Development

**Jayant Sharma**  
Technical Director  
Oracle Spatial

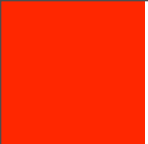

The following is intended to outline our general product direction. It is intended for information purposes only, and may not be incorporated into any contract. It is not a commitment to deliver any material, code, or functionality, and should not be relied upon in making purchasing decisions. The development, release, and timing of any features or functionality described for Oracle's products remains at the sole discretion of Oracle.

# Topics

- Oracle spatial technology positioning
- How to set up and use include spatial content in your database
- How to create maps
- How to use Oracle tools and applications with spatial data
- Your questions

# What's the difference between what Oracle has and a GIS?

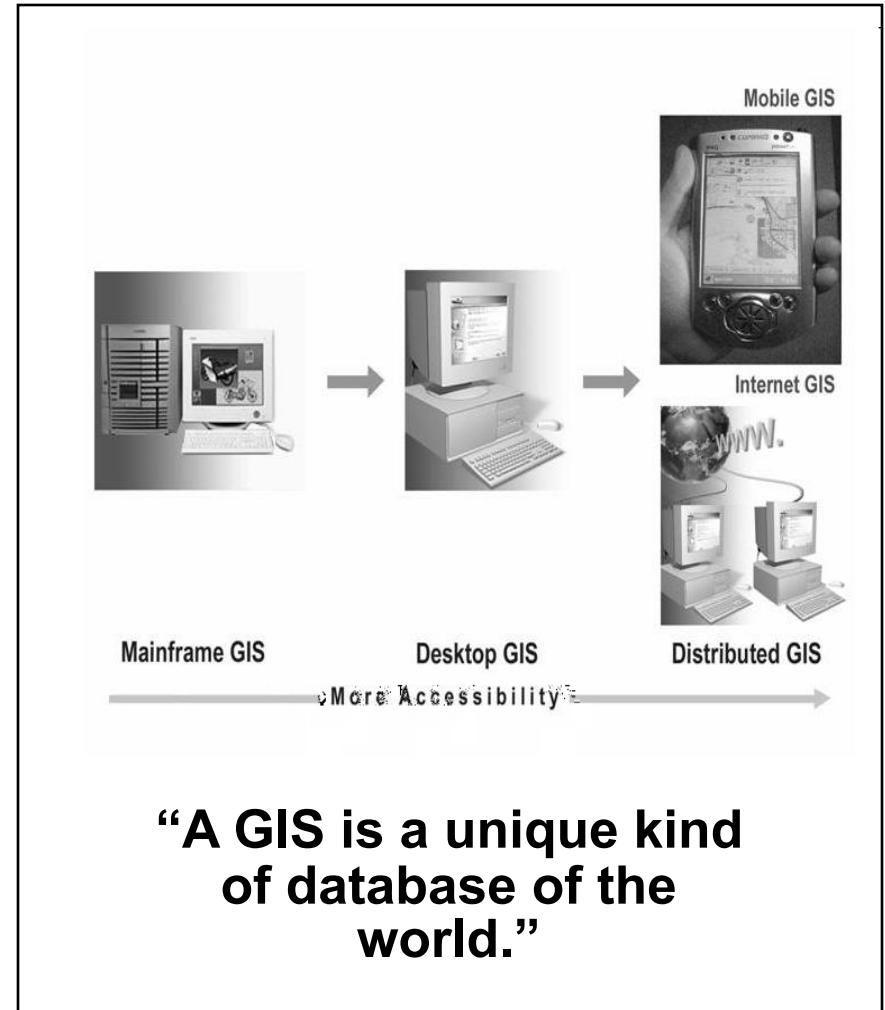
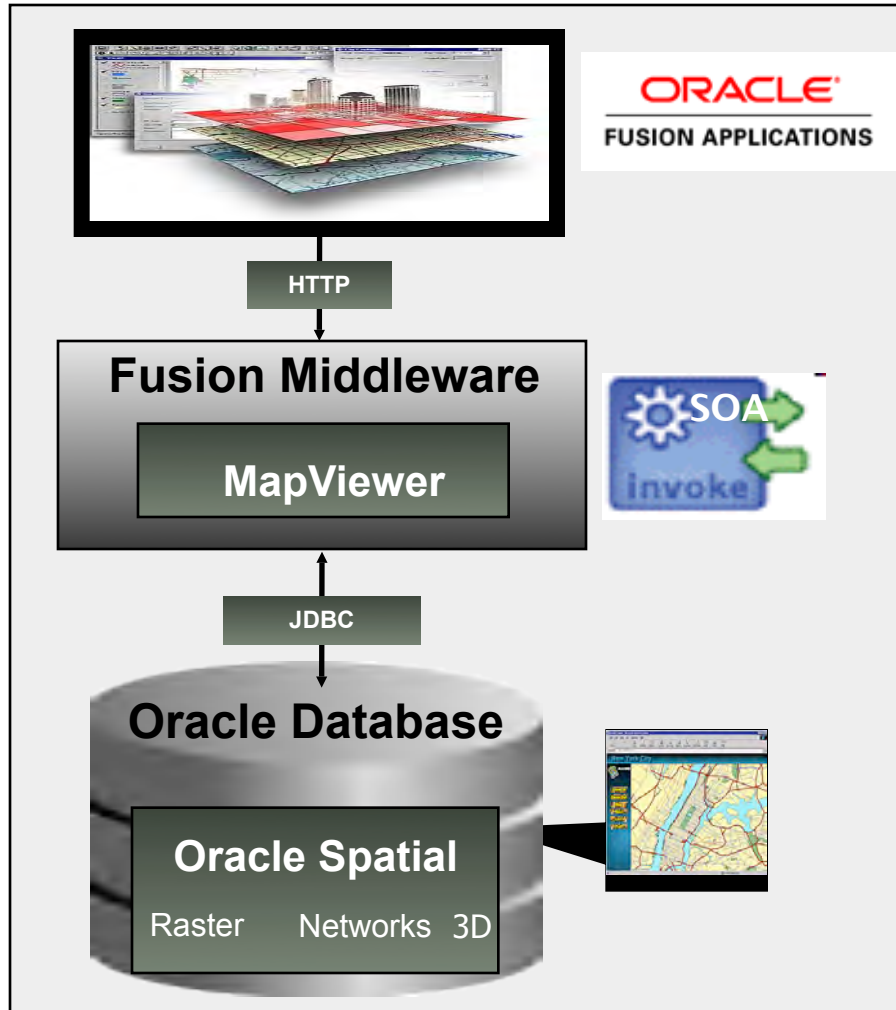

# Oracle's "GIS" Core Functionality

**Figure 1** GIS Core Functionality

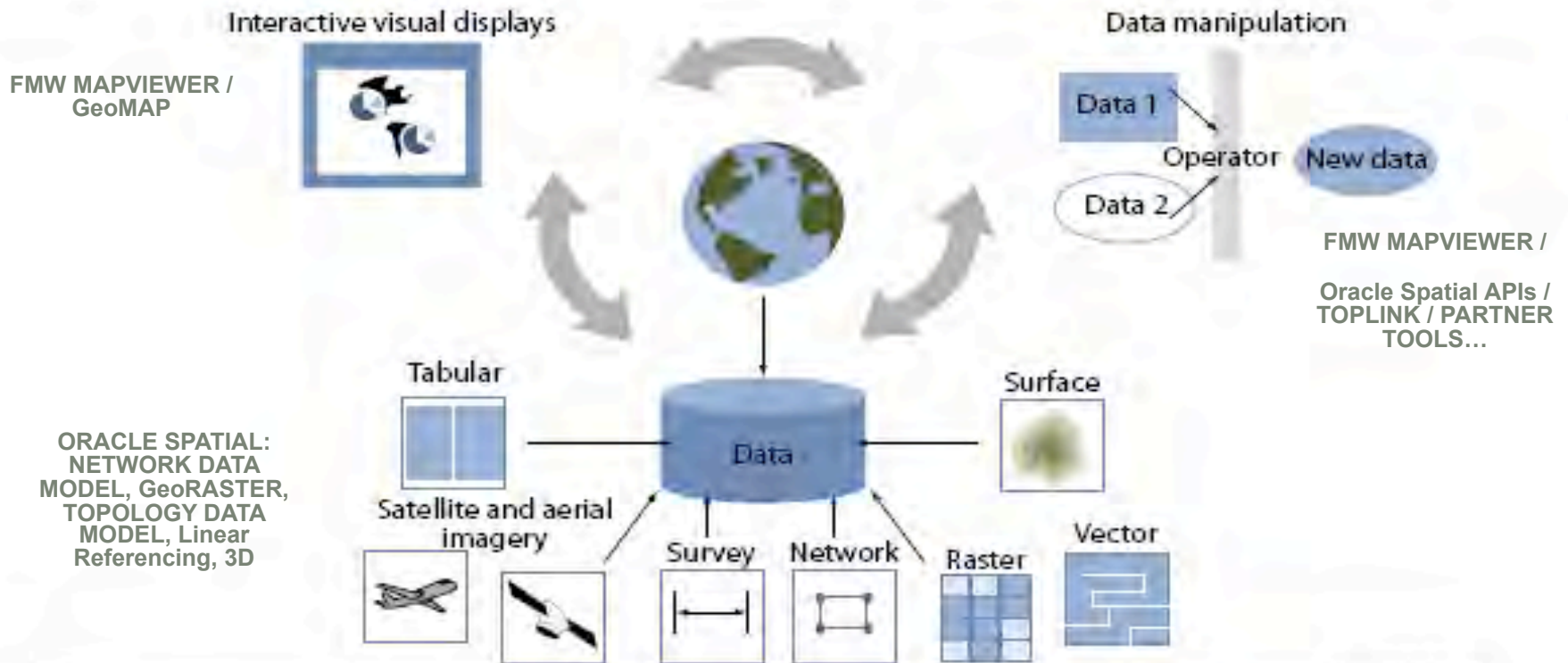

## If I have addresses or things I want to map or query by location, how to I set up the database?

Name	Null?	Type
EMPLOYEE_ID	NOT NULL	NUMBER(6)
JOB_ID	NOT NULL	VARCHAR2(10)
MANAGER_ID		NUMBER(6)
DEPARTMENT_ID		NUMBER(4)
LOCATION_ID		NUMBER(4)
COUNTRY_ID		CHAR(2)
FIRST_NAME		VARCHAR2(20)
LAST_NAME	NOT NULL	VARCHAR2(25)
SALARY		NUMBER(8,2)
COMMISSION_PCT		NUMBER(2,2)
DEPARTMENT_NAME	NOT NULL	VARCHAR2(30)
JOB_TITLE	NOT NULL	VARCHAR2(35)
CITY	NOT NULL	VARCHAR2(30)
STATE_PROVINCE		VARCHAR2(25)
COUNTRY_NAME		VARCHAR2(40)
REGION_NAME		VARCHAR2(25)



**What does the SQL look like?**



# What does the SQL look like?

**Find all competitors within 2 miles of Northport Branch**

```
SELECT c.holding_company, c.location
FROM competitor c,
      bank b
WHERE b.site_id = 1604
      AND SDO_WITHIN_DISTANCE(c.location,
                               b.location,
                               'distance=2 unit=mile') = 'TRUE'
```

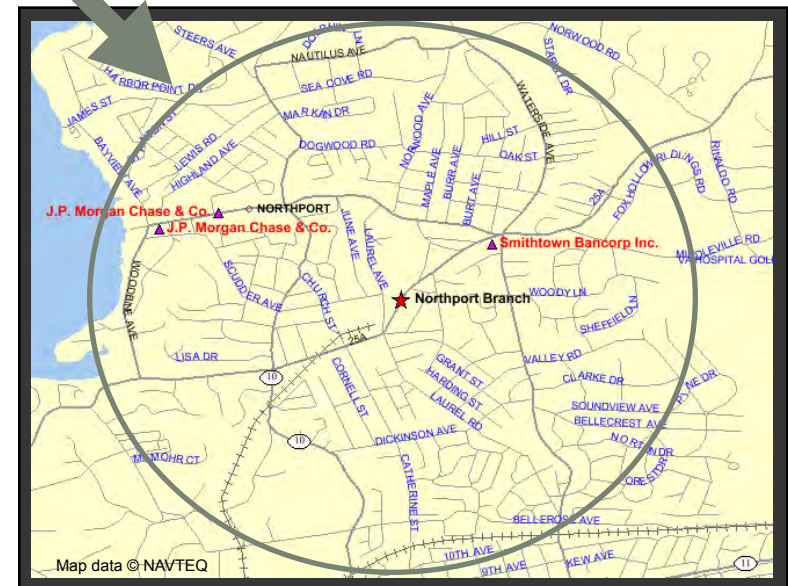

# Can I use OEM, APEX, SQL Developer and Data Modeler?

ORACLE Enterprise Manager 10g  
Application Server Control

[Logs](#) [Preferences](#) [Help](#)

Farm > Application Server: PORTAL\_10G.dglnx10.us.oracle.com > OC4J: OC4J\_MapViewer

OC4J: OC4J\_MapViewer

[Home](#) [Applications](#) [Administration](#)

Default Application Name **default**  
Default Application Path **applic**

Deployed Applications

Select Name	Path
<input type="radio"/> mapviewer	../ap

[Home](#) [Applications](#) [Adminis](#)



The screenshot shows the Oracle SQL Developer interface. The main window displays a query result for the table 'OB\_SDO'. The query is 'select \* from ob\_sdo where OB\_NAME like 'A%'. The results show a single row with the following data: GID: 1, GEOMETRY: (2003, NULL, NULL), OB\_ID: 1, OB\_NAME: ADOVŠČI... The interface also includes a 'Spatial View' section showing a map of the spatial data. The map displays a complex polygonal shape with various colors (green, yellow, red) representing different spatial features. The map is titled 'Spatial View' and includes a legend on the right side.

# How do you tune this?

An Oracle White Paper

January 2009

## Oracle Locator and Oracle Spatial 11g Best Practices

ORACLE®

# Where does the data come from?

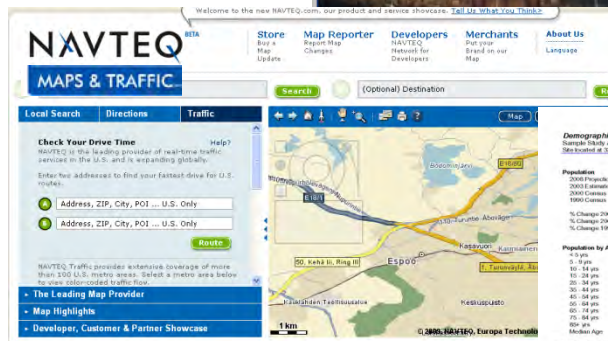



**Just another database capability**



**Where do the maps  
come from?**



# Oracle Fusion Middleware MapViewer



# How does MapViewer work with other FMW components?







**How do I develop apps with MapViewer?**





# Primavera P6

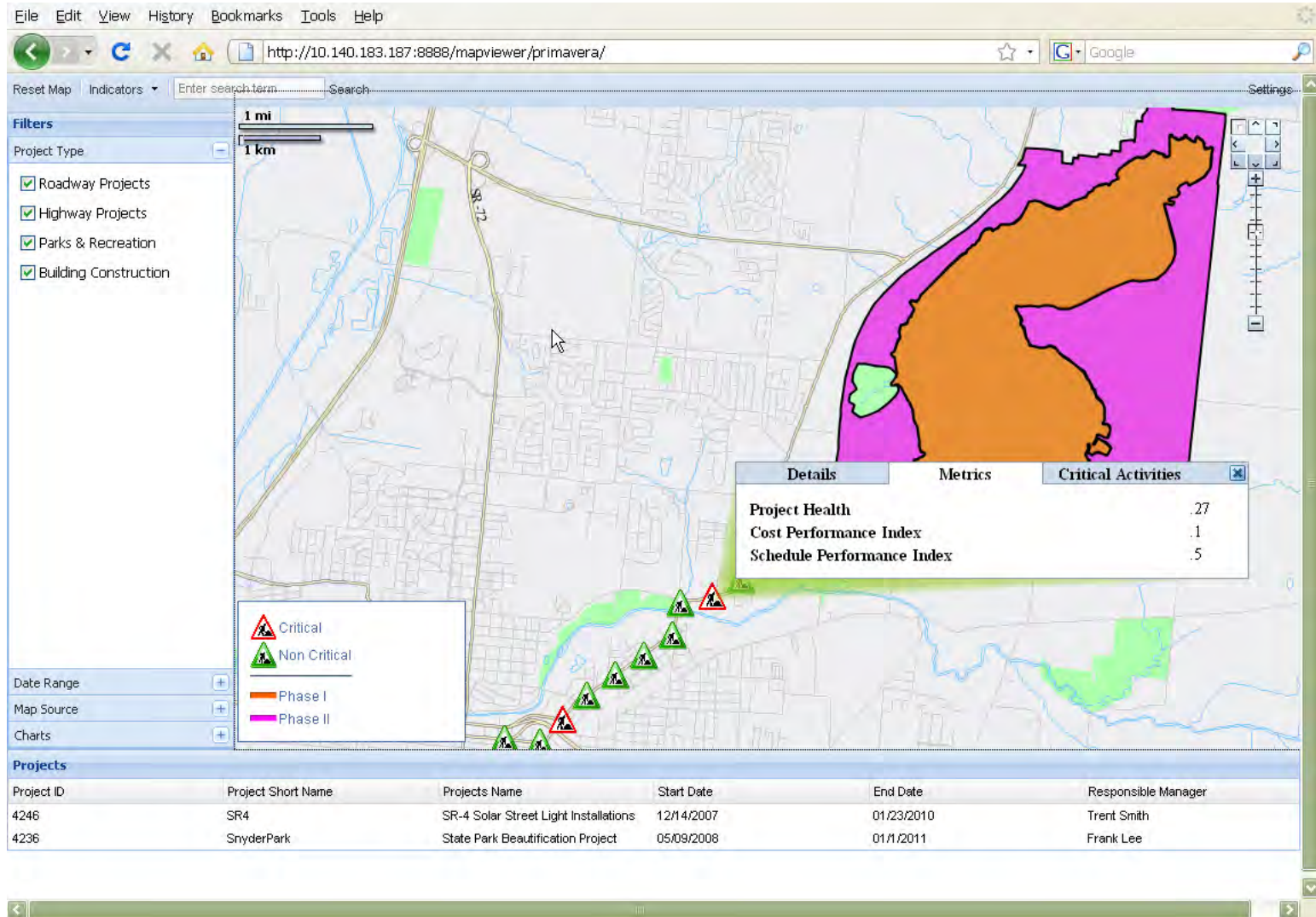

# What if I want to use...





# **Powerful mapping capabilities for Fusion Middleware**



# MapView Maps





# MapView with UCM

Demo Now - Microsoft Internet Explorer

File Edit View Favorites Tools Help

Address http://us-res-pat/stellent/groups/public/documents/webasset/ot\_demo.htm

Sites within user defined box:

Sites within 1900 m of selected site...

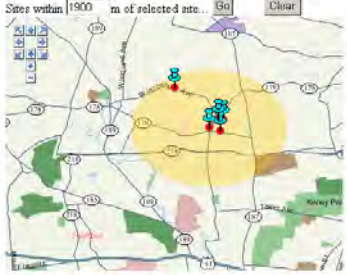

**Search Map**

Site	Address
279 School Street	279 School Street, Bloomfield
200 Wintonbury Avenue	200 Wintonbury Avenue, Bloomfield
15 Norman Drive	15 Norman Drive, Bloomfield
35 Norman Drive	35 Norman Drive, Bloomfield
175 Park Avenue	175 Park Avenue, Bloomfield

Creation Date:  to

Document	Site	Number	Street	City	Created
<a href="#">Assessment Bill</a>	279 School Street	279	School Street	Bloomfield	4/16/07 7:44 AM
<a href="#">Assessment Summary</a>	279 School Street	279	School Street	Bloomfield	4/16/07 7:45 AM

Sites within user defined box:

Sites within 0 m of selected site...



**Search Map**

Site	Address
High Street Pump Station	100 High Street, East Hartford

Creation Date:  to

Search Results for maintenance

Document	Site	Number	Street	City	Created
<a href="#">Instruction and Repair Manual</a>	High Street Pump Station	100	High Street	East Hartford	4/16/07 8:28 AM
<a href="#">Landscape Plan</a>	High Street Pump Station	100	High Street	East Hartford	4/16/07 8:25 AM
<a href="#">Maintenance Work Order (1)</a>	High Street Pump Station	100	High Street	East Hartford	4/20/07 5:40 AM
<a href="#">Maintenance Work Order (2)</a>	High Street Pump Station	100	High Street	East Hartford	4/20/07 5:44 AM
<a href="#">Maintenance Work Order (3)</a>	High Street Pump Station	100	High Street	East Hartford	4/20/07 5:45 AM

# Oracle Utilities

Oracle Utilities Mobile Workforce Management Dispatcher Workstation Manager System : System Administrator

Control Subsystems Actions View Window Help

**ORACLE**

**Gantt Chart**

Jun 27, 2008 Friday

Crew

Crew	Crew Name
02336	Douglas Counseller - 0
09999	John Jones - 0
06631	Michael Nolan - 0
09017	Thomas Keylon - 0
09255	Lyon David - 0
1001	Jon Jeffrey - 0
1003	Ted Thompson - 0
1006	Pat Downey - 0

**All Orders View - 41 orders (1)**

Priority Icon	Order Description	Tracking Status Abbr	Crew	Service Address	Customer Name
U	Cut for Non-Pay	Assign	1001	5831 EL MONTE STAPT...	TILL ELIJAH
U	Cut for Non-Pay	Assign	1001	10511 W 97TH TERAPT...	KUHBANDER LORY
U	Cut for Non-Pay	Assign	1001	16007 W 144TH STAPT...	BUEHLER-MAY DR...
5	Repair Order	Assign	1003	9701 W 103RD TER.	JONES INTERCABLE
5	Repair Order	Assign	1003	5705 W 153RD TER.	ASE GROUP INC
5	Repair Order	Assign	1003	5100 FOXRIDGE DR A...	WIMSETT SARAH
R	Repair Street...	Assign	1003	194 MANOR ROAD	THOMAS FAIRLANE
R	Repair Street...	Assign	1006	11 VICTORY LANE	MIKE GAFFNEY
R	Repair Street...	Assign	1006	1832 LIBERY LANE	CHRISTY DEVOE
R	Repair Street...	Assign	1006	8832 ENOTA DRIVE	SARAH JULIUS
R	Repair Street...	Assign	1006	142 VICTORY LANE	MIKE GAFFNEY
R	Repair Street...	Assign	1006	182 LIBERY LANE	CHRISTY DEVOE
F	Pole Fire	Unassn		3998 APPLE LANE	

Dispatch Reallocate Help

Map View

X: -96.78545518485717 Y: 39.059400281337145

Ready

start Home - Windows Inte... C:\Documents and Se... Oracle SQL Developer ex 3. MWM Integration ... Oracle Utilities Mobile ... Oracle Utilities Mobile ... Oracle Utilities Mobile ... Oracle Utilities Mobile ...

Mail Sys. Msgs IFO. Pend EO = 4 RO = 37 FO Update

8:10 AM Friday 6/27/2008





Location, Location, Location

## Area Selection Tool

Draw a rectangular selection area on the map

☐ Off

## Zoom Level Selection

Select one or more levels to perform tile operation

- Level 0 ☐
- Level 1 ☐
- Level 2 ☐
- Level 3 ☐
- Level 4 ☐

## Tile Operations

## Operation Status

Status:

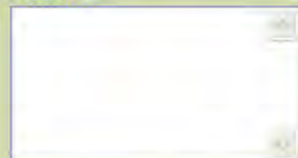

Center X  Center Y  SRID  Zoom Level

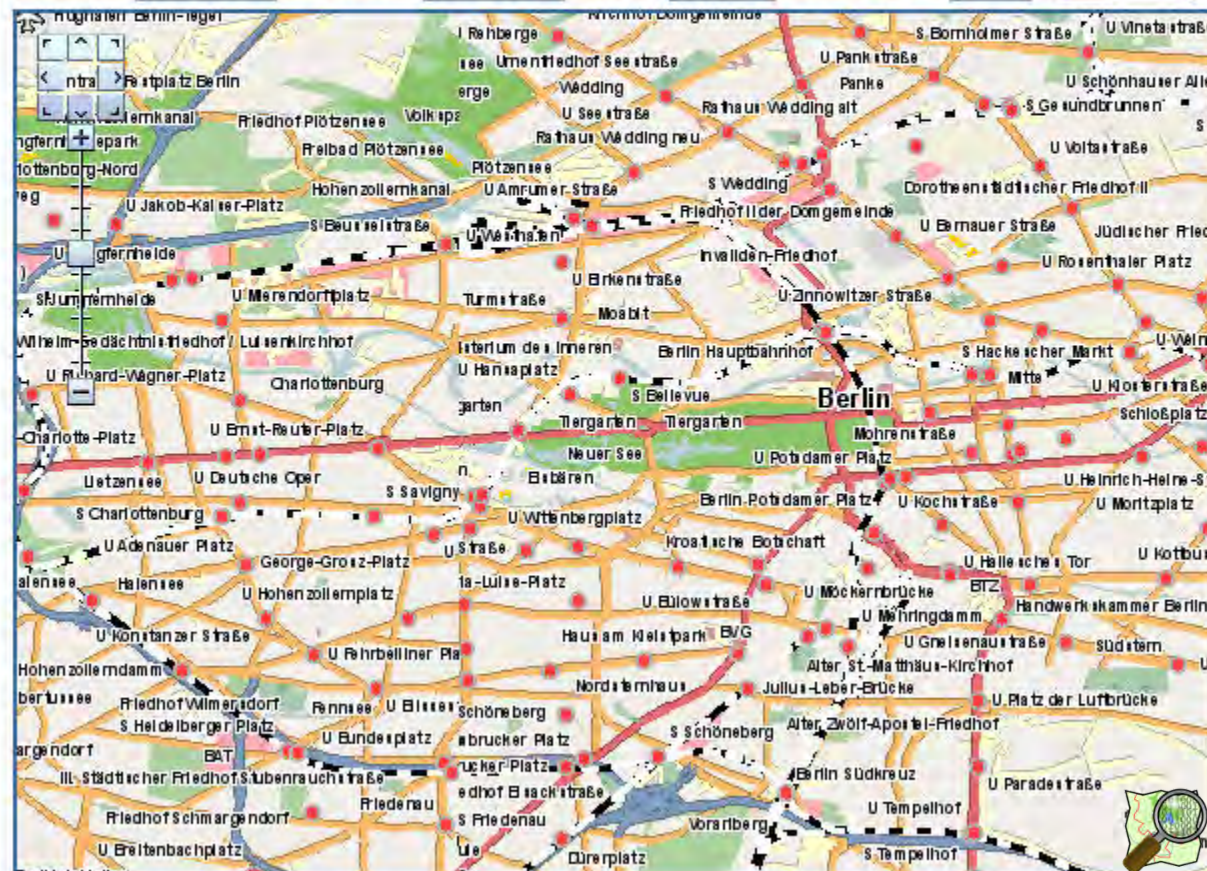

OpenStreetMap

## Exposures

Welcome, DemoUS! Dashboards - Answers - More Products - My Account - Log Out

Summary E&S Summary Trends Changes Drivers LocWizard

Page Options

Company DEMO Exposure Date Peril TY 2007-01 Hurricane Country United States State (All Choices) County (All Choices) Zip (All Choices) Go

DEMO > TY 2007-01 > Hurricane > > > >

## Location Wizard Map



Set Parameters

Address Search

Data Layers

Event Catalog

Event: Historical Hurricane Tr

Column: Event Name

Operator: Equal to (=)

Value: CHARLEY/FL\_SW/2

Get Feature Zoom to Feature

Select: Policy Location

Operator: Buffer Dist

Value: 100 (miles)

Get.. Clear



Current Zoom: 3 mi.

Layers expand all collapse all Help

- MAF/Tiger Miscellaneous
  - Streets (6 mi.)
  - Railroads (3 mi.)
- EMMA Boundaries
  - Precinct Boundaries
  - County Precincts
- MAF/Tiger Electoral
  - Congressional Districts
  - Senate Districts
  - House Districts
  - Voting Districts
- MAF/Tiger Census
  - Census Tracts
  - Block Groups
  - Census Blocks (12 mi.)
  - Faces

Locations expand all collapse all Help

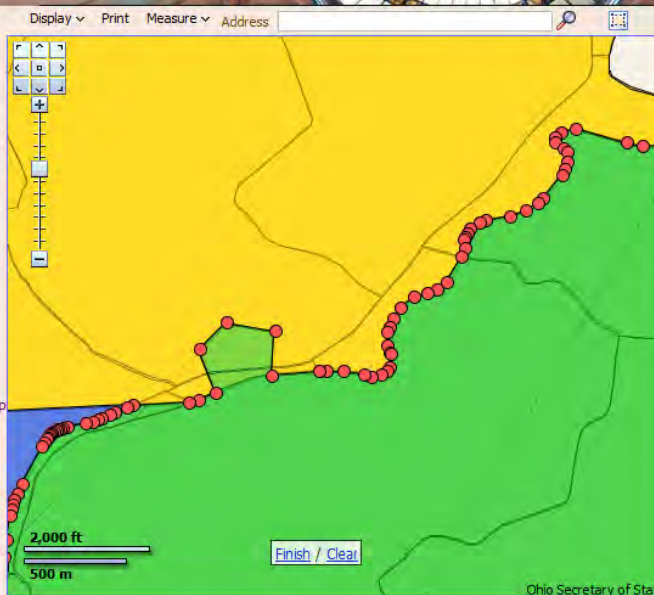

Edit Proposals

Approve Proposals

ID	Name	County
101	adams02	Adams
81	adams01	Adams

ID 101  
Name adams02  
County Adams  
Status UNFILED

Show Precincts ☒

Zoom:

Unassign Census Block Assign Census Block

Selected Precinct 39001002901 01-AAZ Status

	VTD ID	Make Pseudo	Add Face	Edit Vertices
	39001001901			
	39001002901			
	39001003001			

Census Block			
	390019903001033		
	390019903001039		
	390019903001037		
	390019904003000B		
	390019904001002A		
	390019903001024		
	390019904003043		
	390019903001026		
	390019904001026		
	390019903001017		
	390019903001030		
	390019904003048		

File Proposal

Save Delete Cancel

Precincts US Congress OH Senate OH House Counties Census Tracts Block Groups Census Blocks

County All

File View

	VTDIDFP	Name	Voters	Possible
	1	39001003001 01-AAZ	0	0



## Geospatial Operations and Complement Management

Facility Type  On right click show  within  mi. radius

### Search Results

- ST PETER'S INTERPARISH SCHOOL**  
422 3RD ST SE  
WASHINGTON, DISTRICT OF COLUMBIA  
20003
- PEABODY ELEMENTARY SCHOOL**  
425 C ST NE  
WASHINGTON, DISTRICT OF COLUMBIA  
20002
- BRENT ELEMENTARY & MAGNET SC**  
330 D ST SE  
WASHINGTON, DISTRICT OF COLUMBIA  
20003
- VAN NESS ELEMENTARY SCHOOL**  
1150 5TH ST SE  
WASHINGTON, DISTRICT OF COLUMBIA  
20003
- HOWARD ROAD ACADEMY CHARTER**  
701 HOWARD RD SE  
WASHINGTON, DISTRICT OF COLUMBIA  
20020
- HINE JUNIOR HIGH SCHOOL**  
335 8TH ST SE  
WASHINGTON, DISTRICT OF COLUMBIA  
20003
- KEY ACADEMY**  
770 M ST SE  
WASHINGTON, DISTRICT OF COLUMBIA  
20003

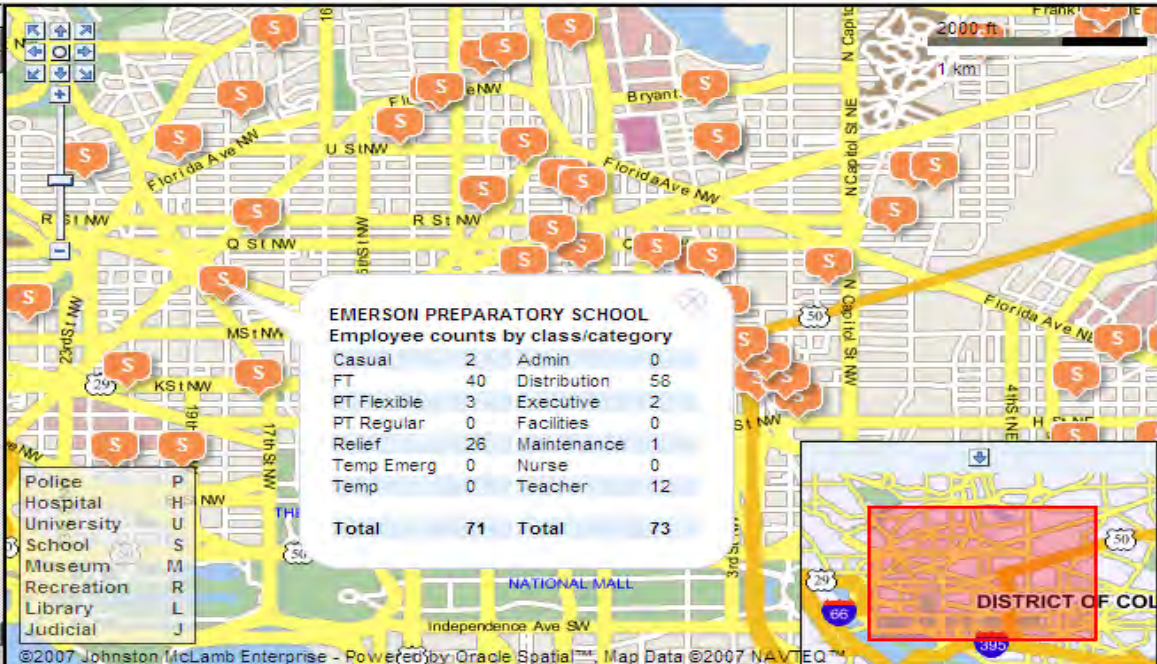

Longitude, Latitude : -77.015, 38.914

Last Name	First Name	Job Class	Job Category	Years of Service
Santino	Williamae	Distribution	FT	33
Carthen	Binh	Teacher	FT	35
Rai	Chancity	Distribution	FT	28
Petrie	Durand	Distribution	FT	27
Simino	Marquetta	Distribution	FT	21
Bothwell	Patroclus	Teacher	FT	20
Pontecorvo	Oi'Yeung	Distribution	FT	27
Troxel	Lucious	Distribution	FT	20
McNickle	Jillena	Distribution	FT	19
Luckman	Yana	Distribution	FT	19
Mandeville	Lars	Teacher	FT	18
Belpedio	Marylyn	Distribution	FT	21
Macmallo	Annessa	Teacher	FT	19



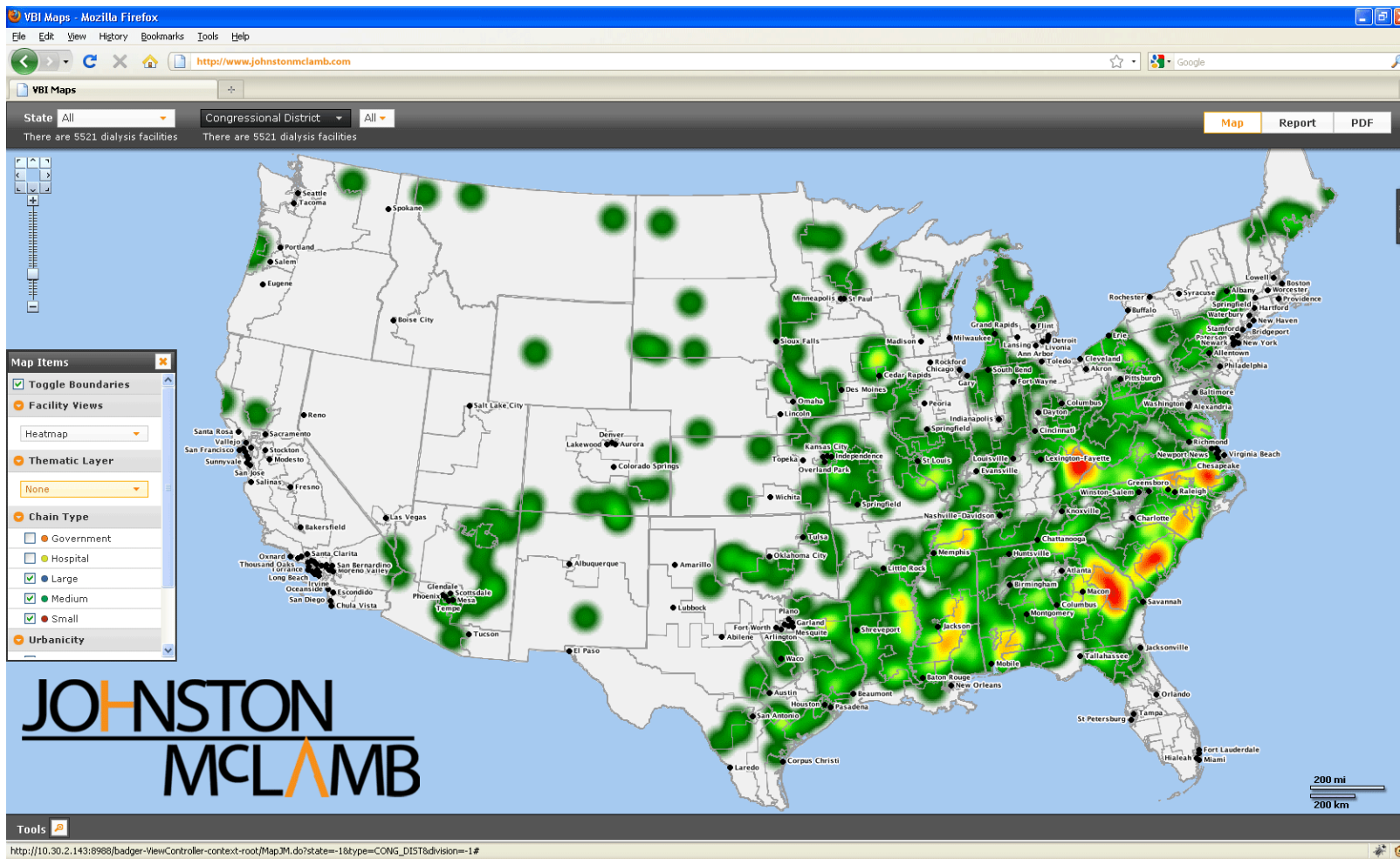

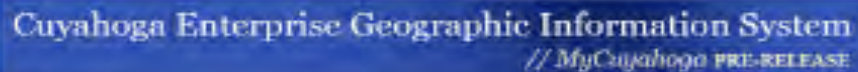

### Map Viewer

 Google Play
  Amazon Appstore
  Microsoft Store
  BlackBerry App World
  Nexus
  Windows Phone Store
  Ovi Store
  Bada Store
  Symbian Store
  Palm OS Store
  MeeGo Store
  Maemo Store

- *Lactide Purcell*

stbtr

\_\_\_\_\_

End use	Notes	Location
13	03/2006F	
Owner	Shelton, Carl C.	
Address	2012 Venable Dr	
	Greensboro, NC 27402	
Buildings	1	
Useable Area (sf)	1,342	
Market Area (sf)	18,000	
Property Area (sf)	18,000	
Measured Area (sf)	18,781	
Effective Area	1878	

[Disclaimer](#) [Privacy Policy](#) [Terms Of Use](#) [Conditions and Comments](#)



http://sfdras112.dev.polk.com:7779/mapviewer/insight/ - Microsoft Internet Explorer

File Edit View Favorites Tools Help

Address http://sfdras112.dev.polk.com:7779/mapviewer/insight/



### Polk Insight: Toyota



PMA: PERRY MO

Market analysis r  
PMA MAKE MODE  
Competition - Com  
Competition - Mids  
Competition - Luxu  
Competition - Pickup trucks  
Competition - SUV



### Polk Insight: Toyota

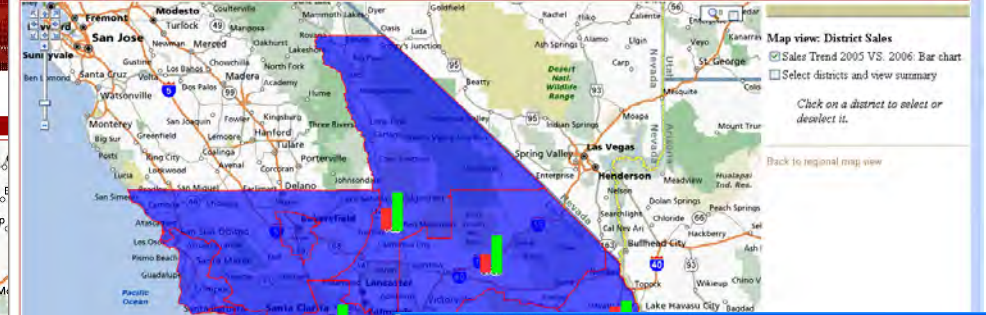

http://sfdras112.dev.polk.com:7779/mapviewer/insight/ - Microsoft Internet Explorer

File Edit View Favorites Tools Help

Address http://sfdras112.dev.polk.com:7779/mapviewer/insight/



### Polk Insight: Toyota

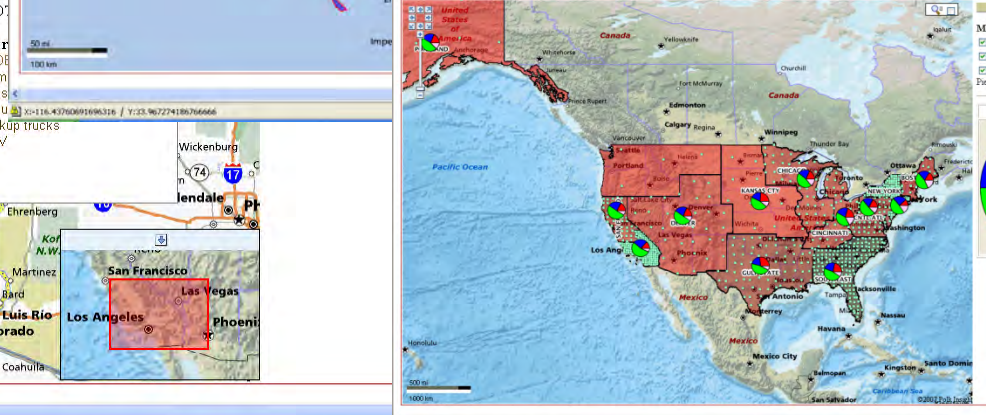

X:-116.1507165000001 / Y:36.00207249911649

X:-130.2770000000001 / Y:35.0000000000000

# GeoMap + MapViewer

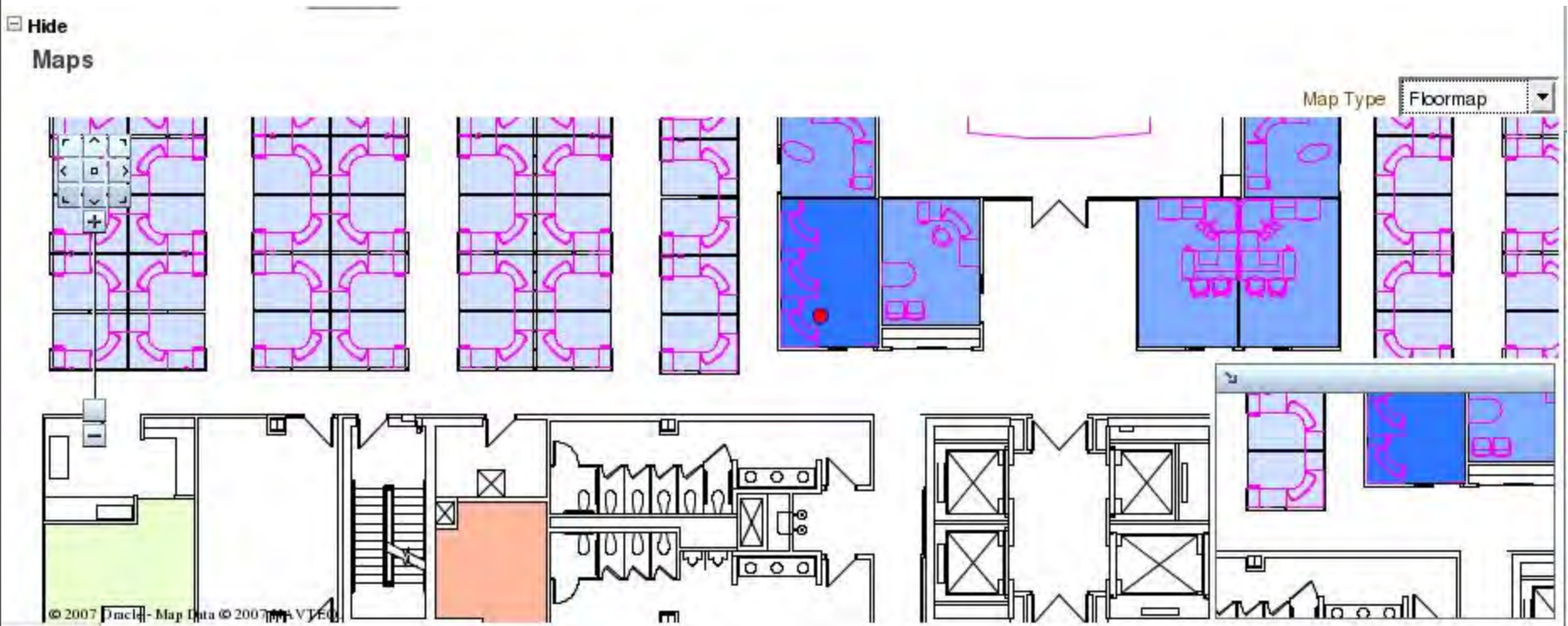



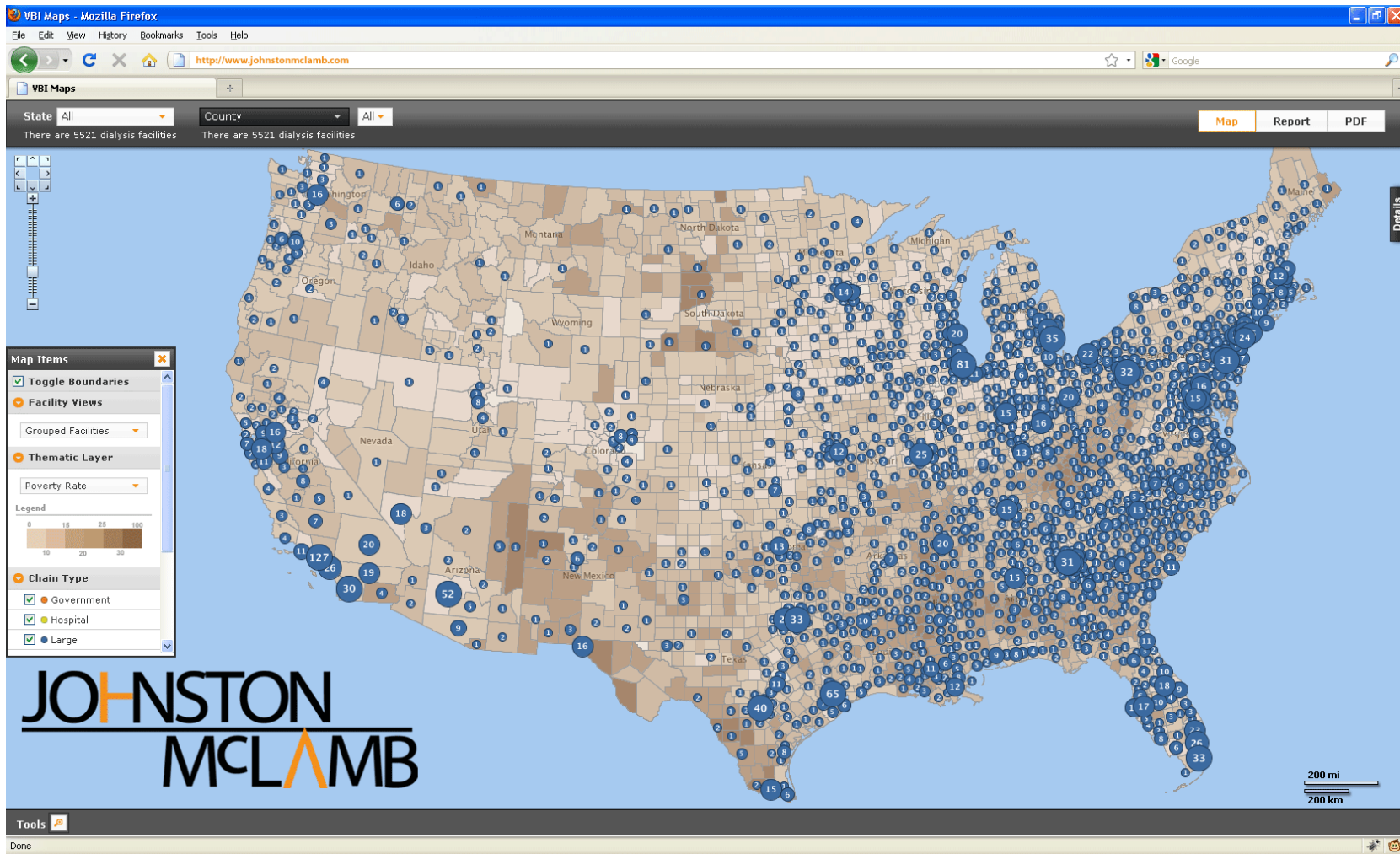

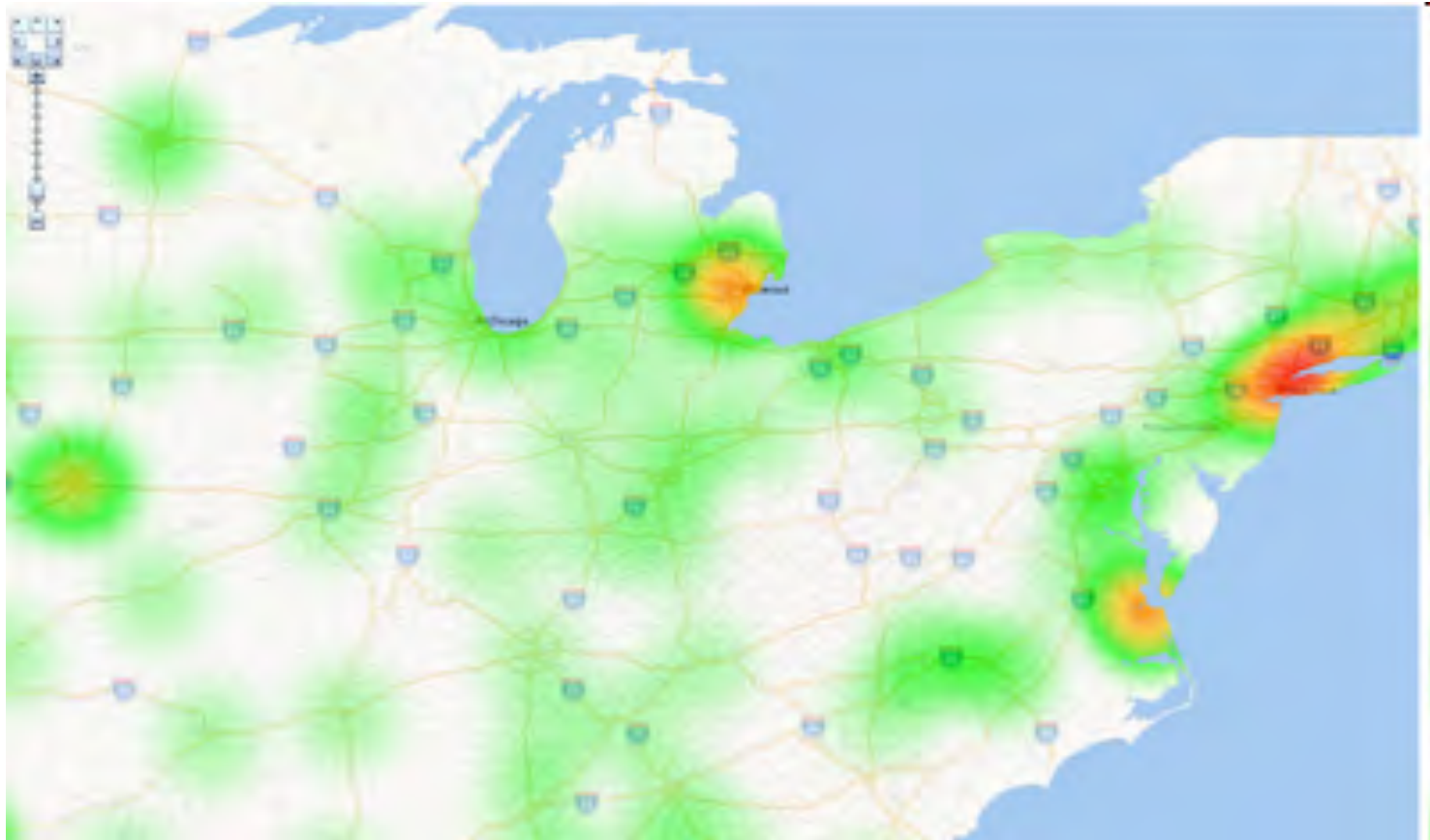

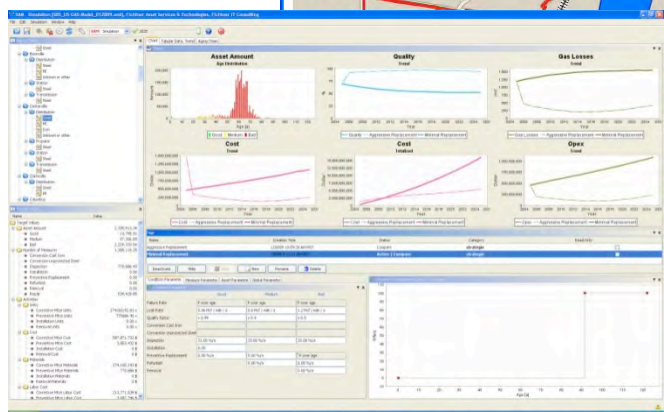



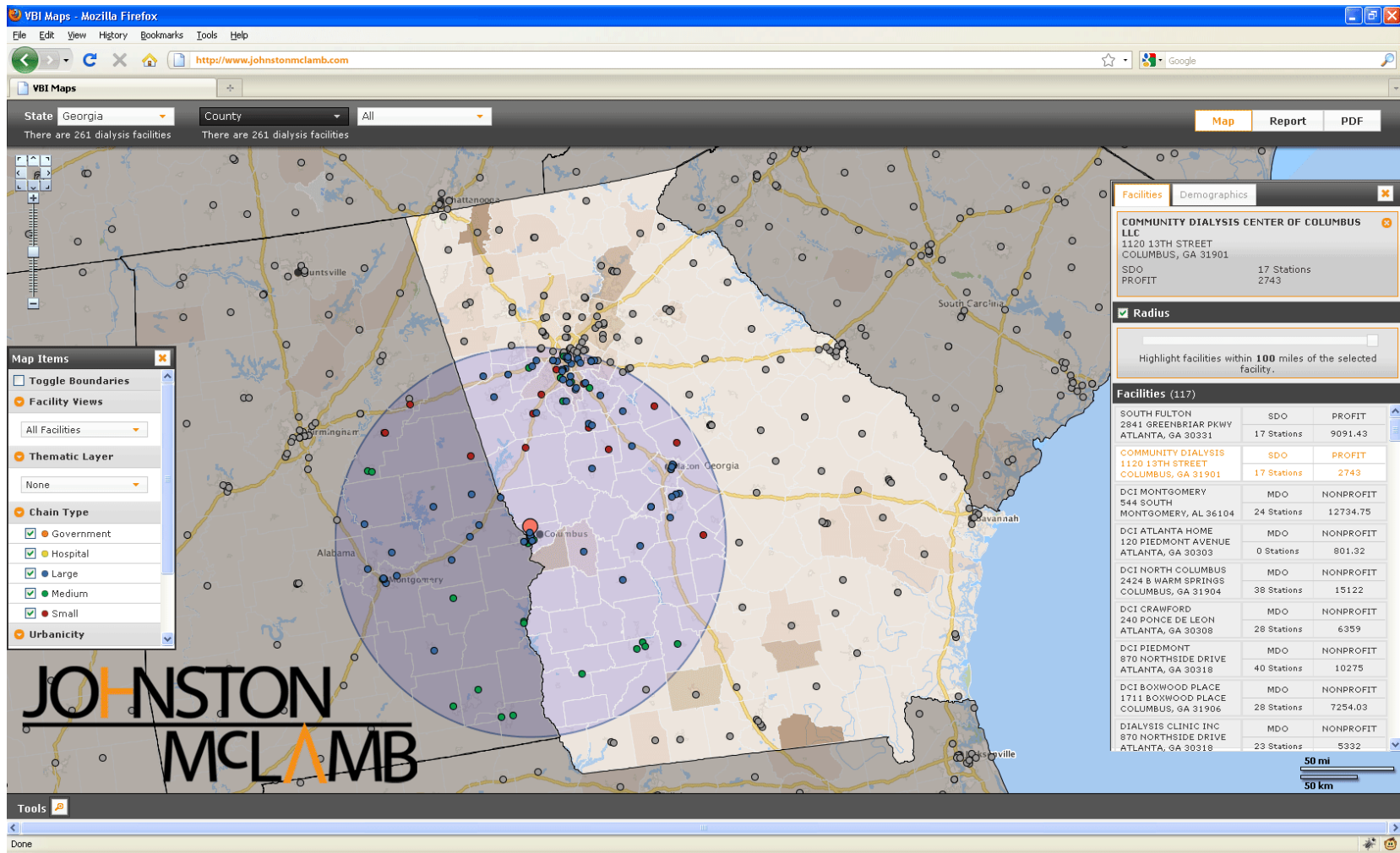

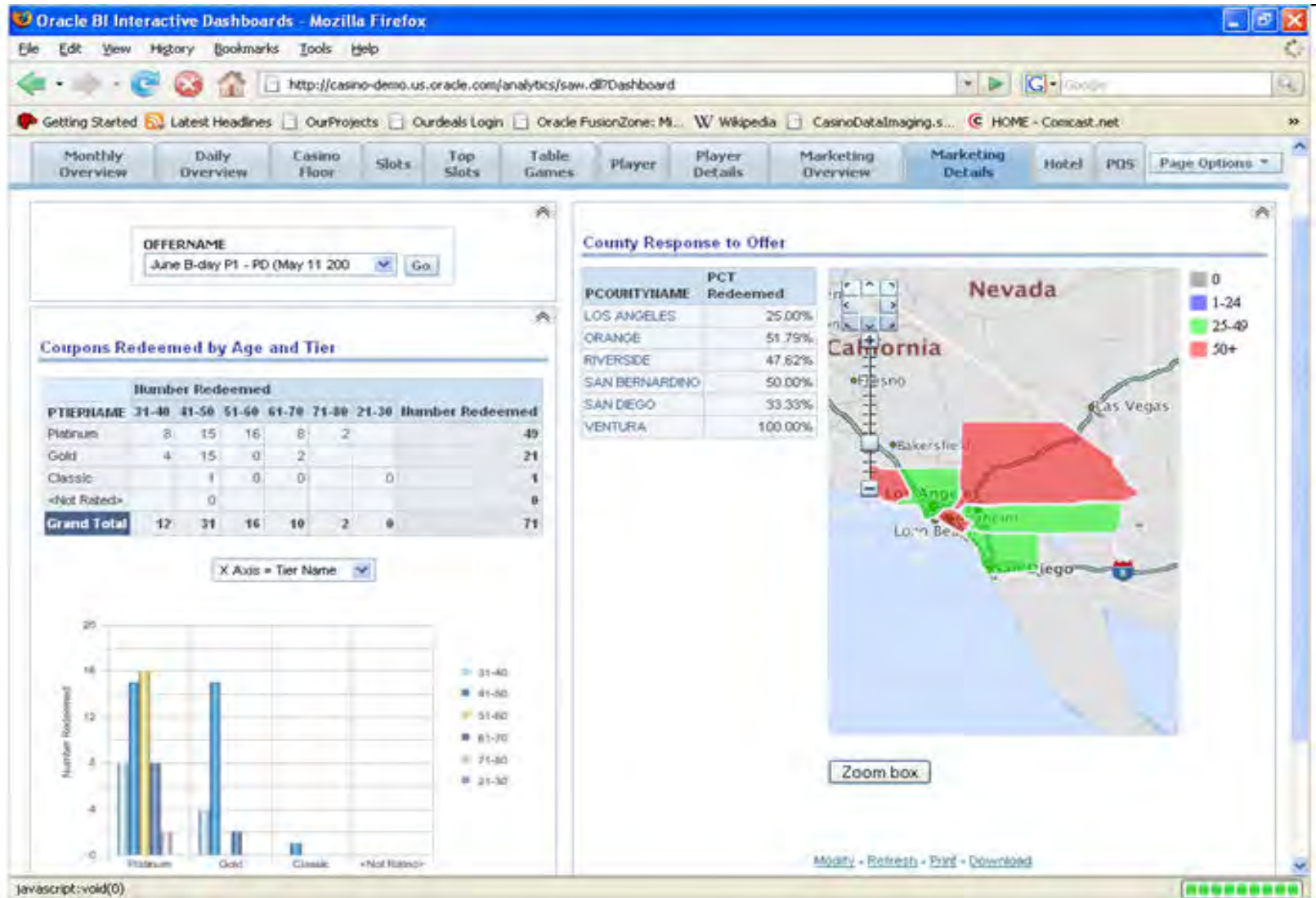

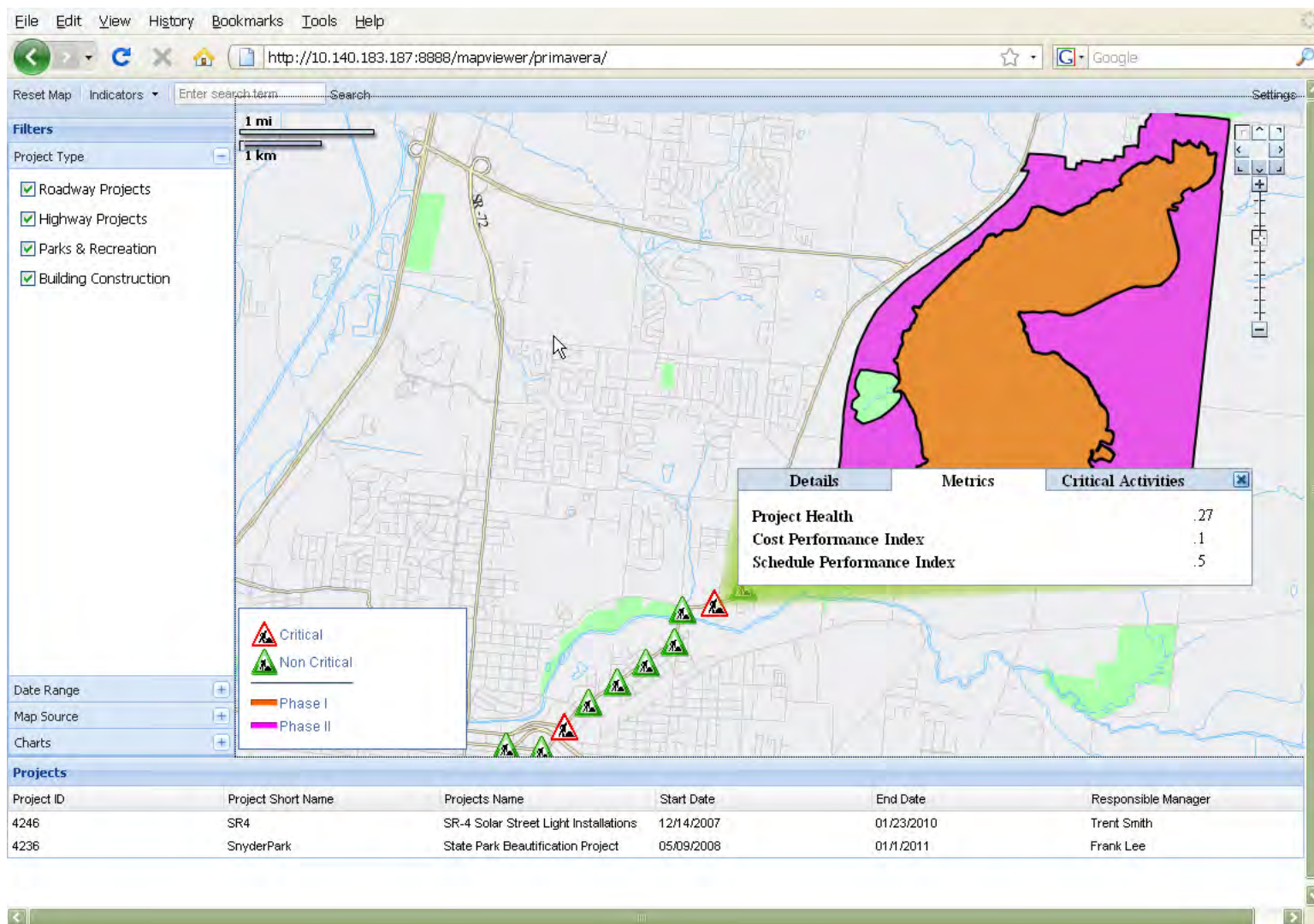





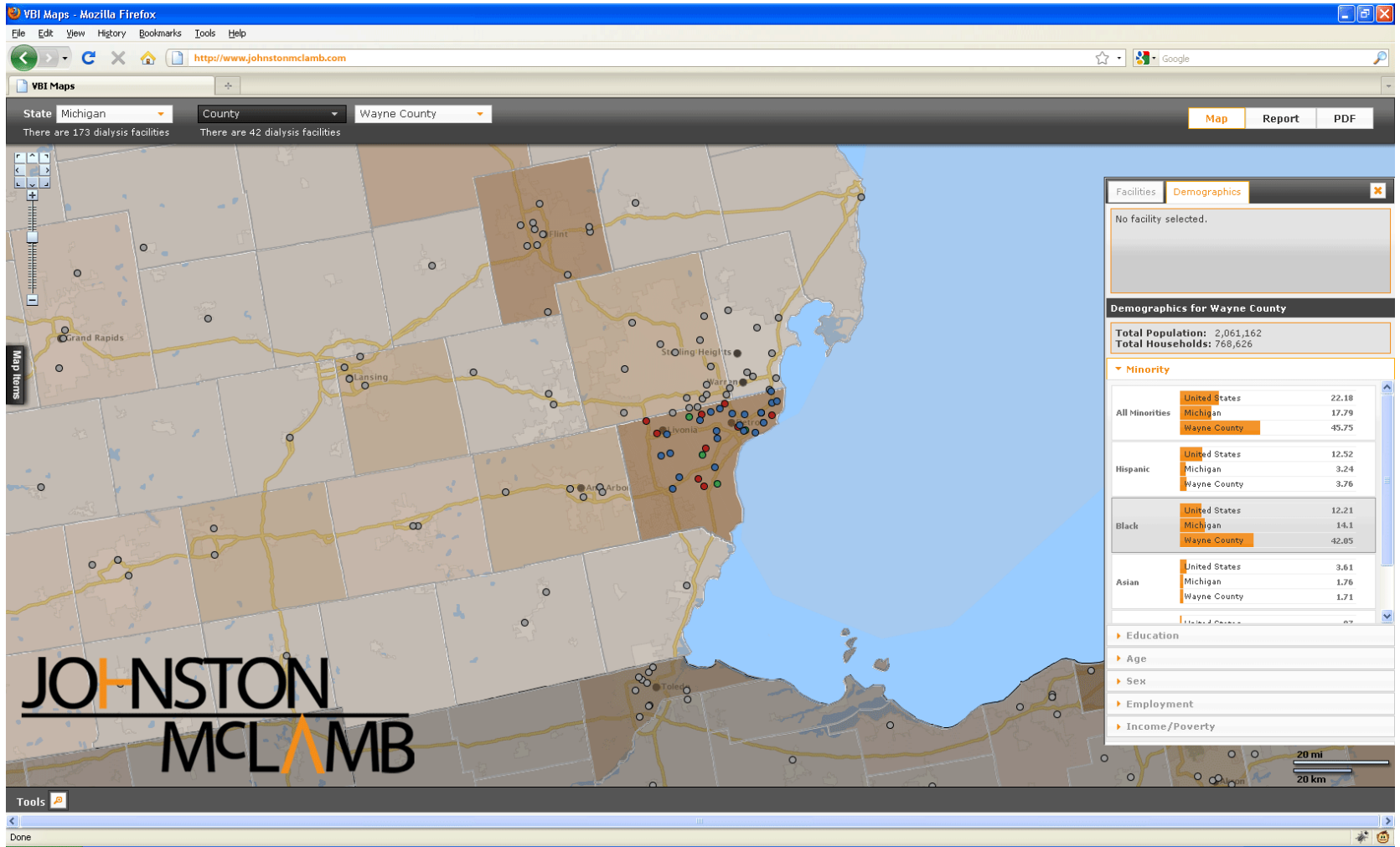





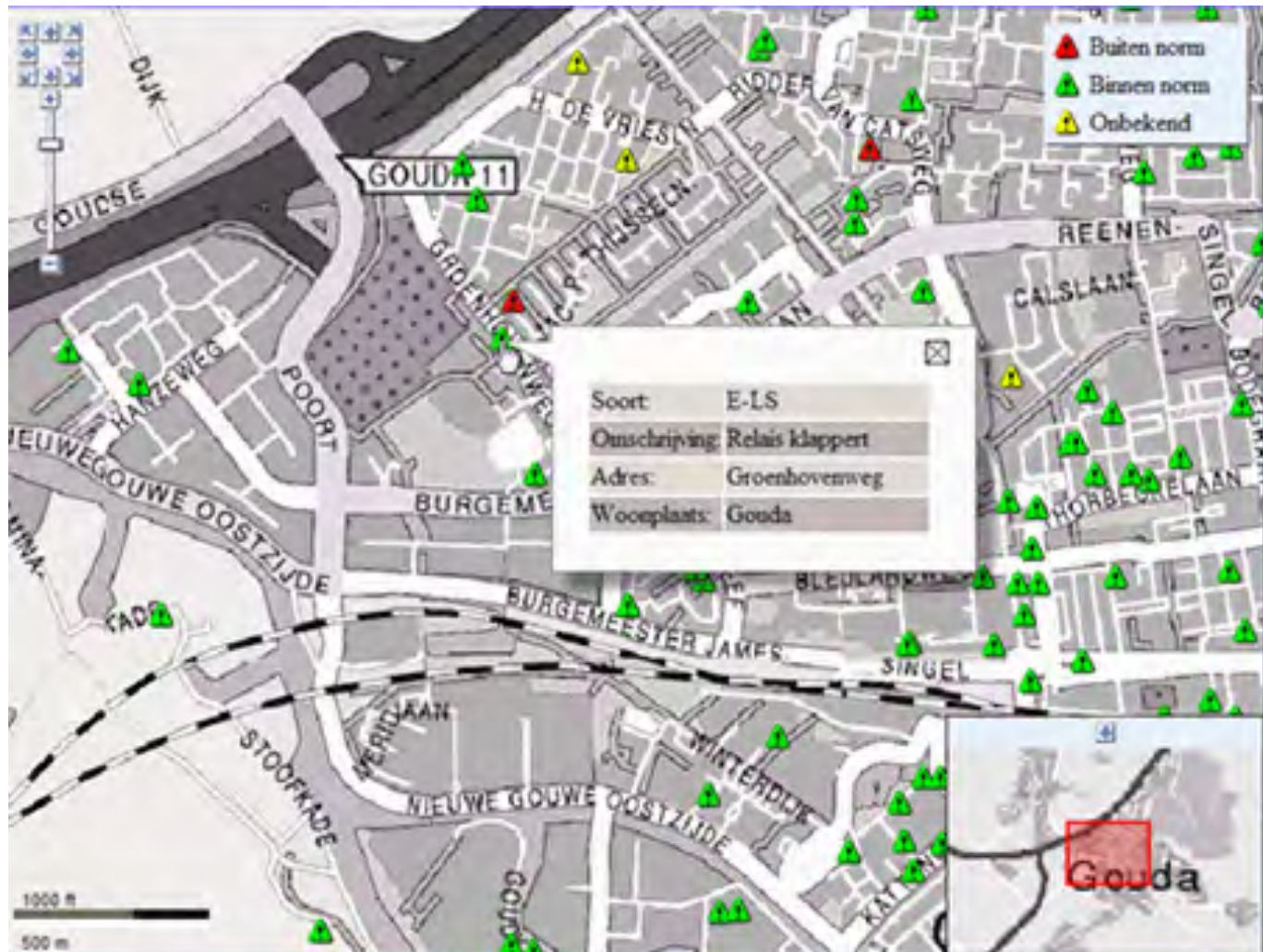

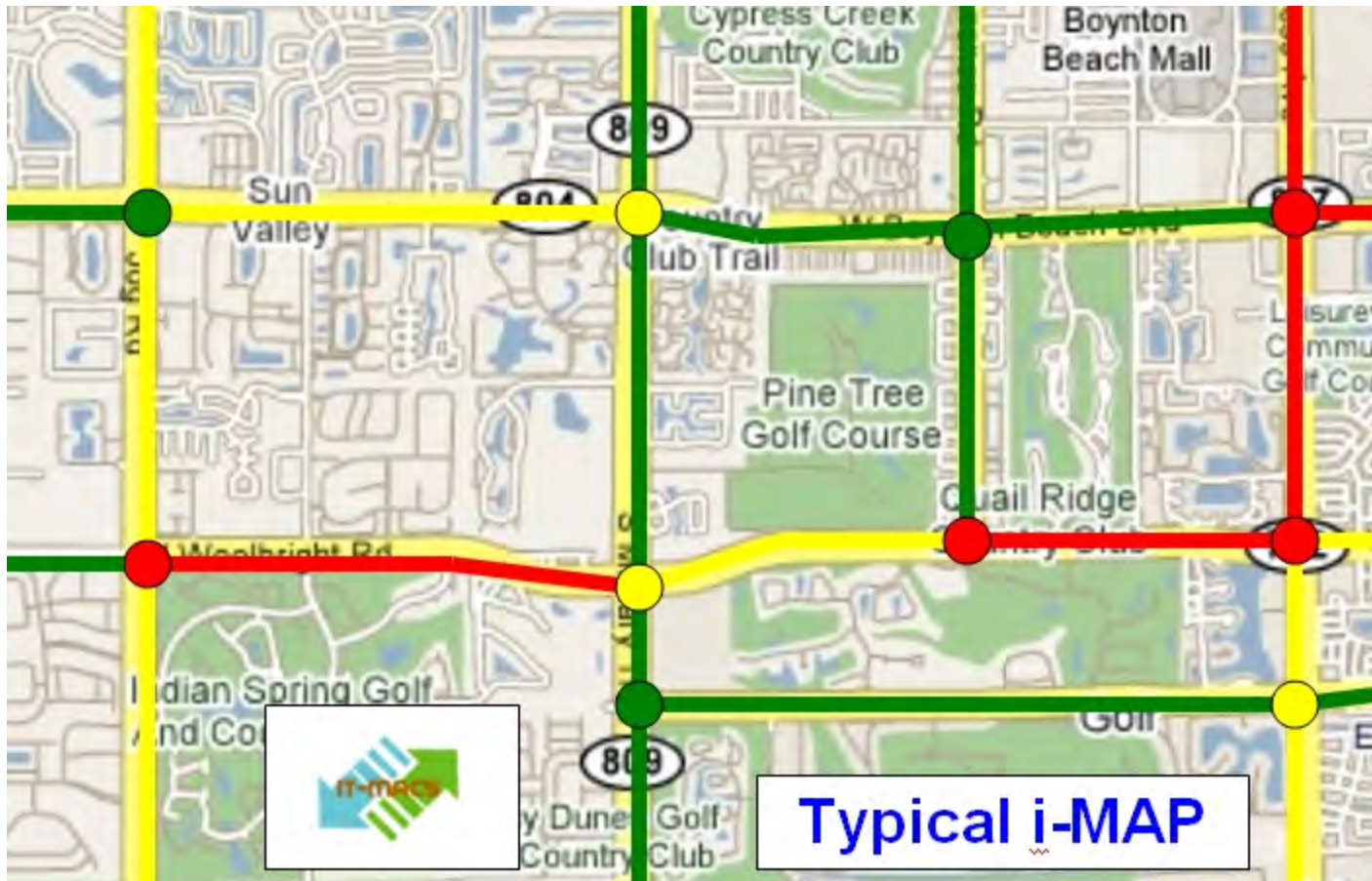



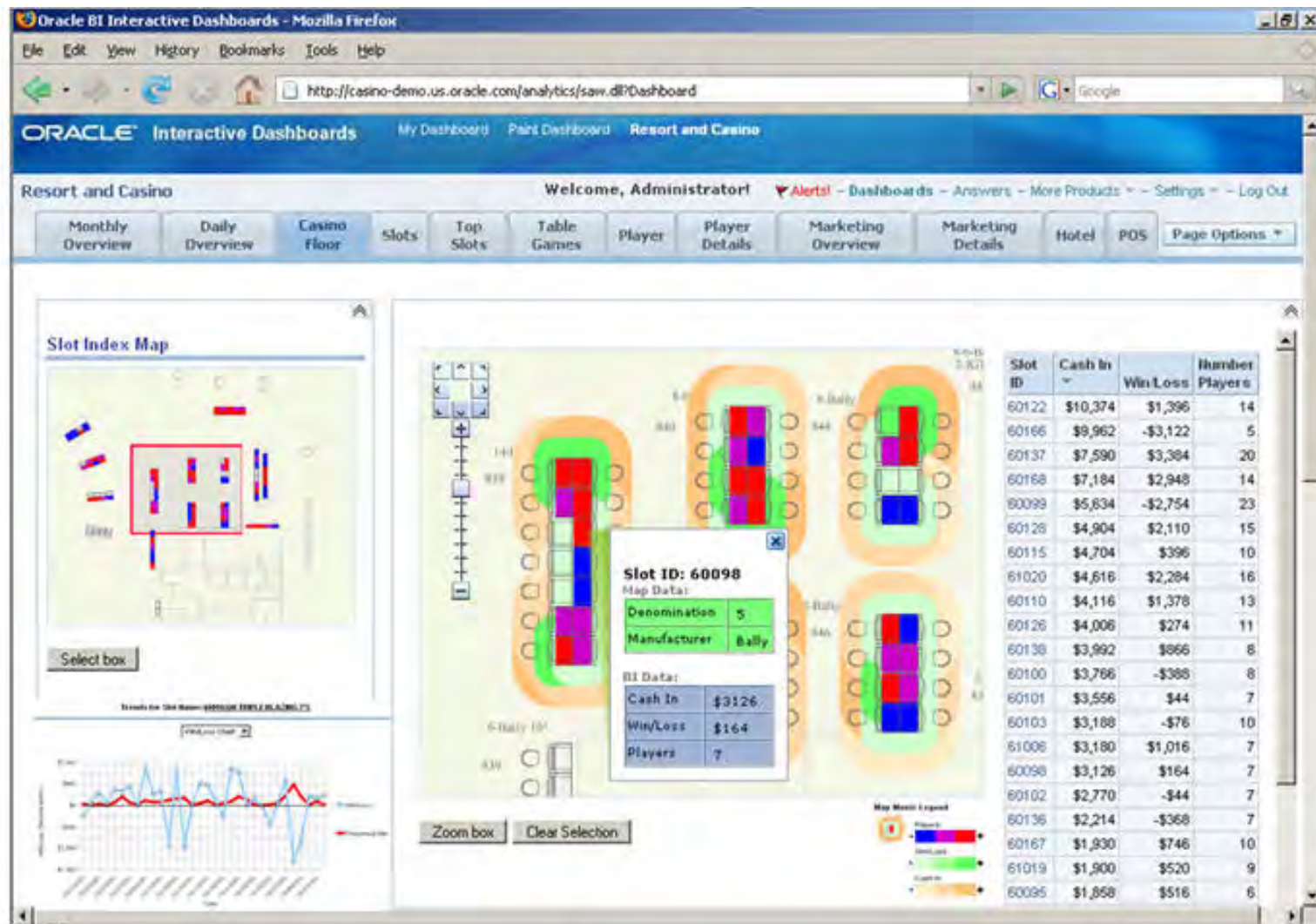

Oracle Corporation

Slot Machine Performance Analysis

ORACLE

### Zipcode Response to Offer

PZIPHAME	PCT Redeemed %
91606	100.00%
91768	100.00%
90047	75.00%
91791	75.00%
93536	75.00%
91042	50.00%
91214	50.00%
90640	50.00%
90278	50.00%
91750	50.00%
91754	50.00%
93535	50.00%
90011	50.00%
90713	41.67%
90004	37.50%
91423	37.50%
90274	37.50%
90638	25.00%
90247	25.00%
90650	25.00%
90807	25.00%
91344	25.00%

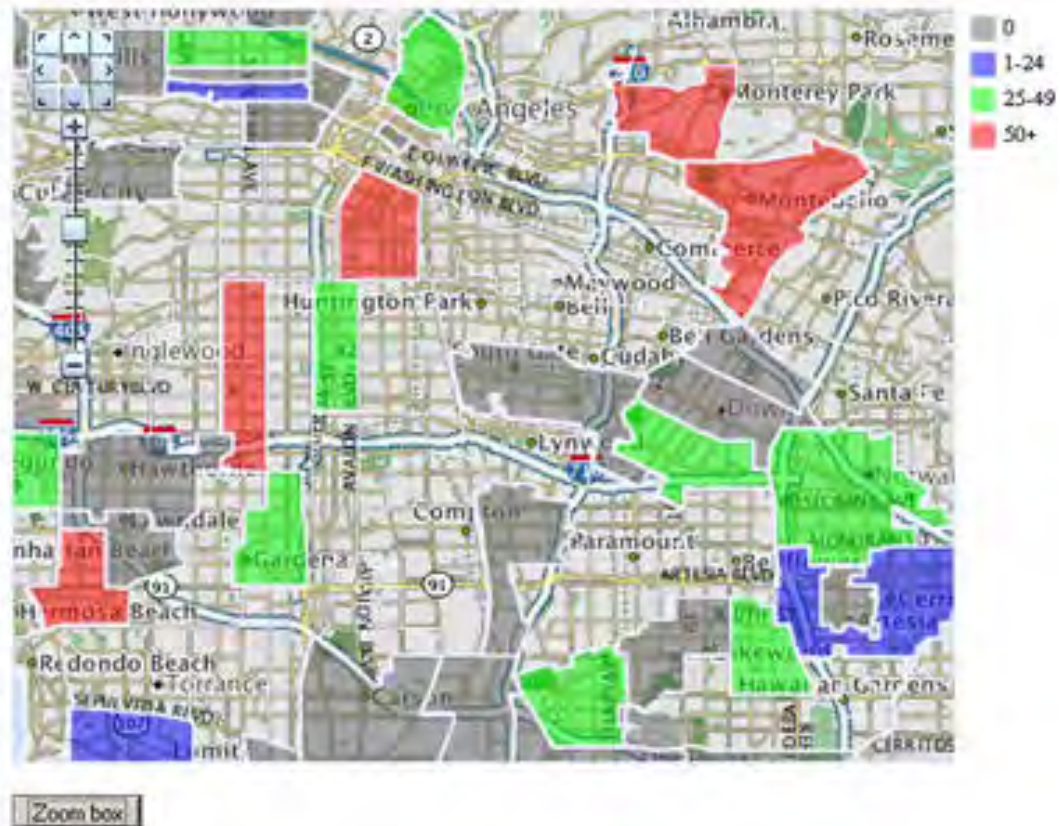



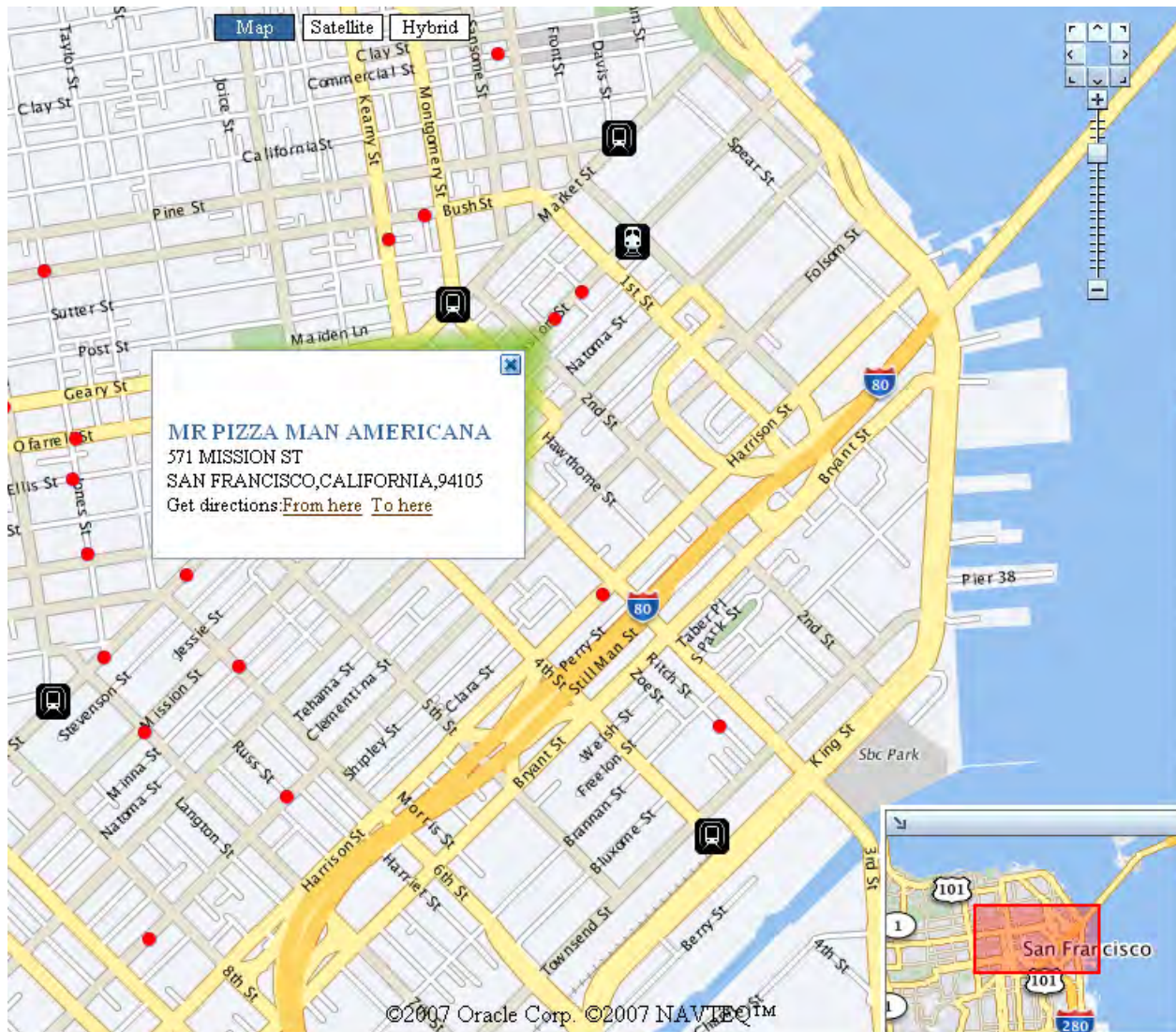



# Find out more...

[oracle.com/database/spatial.html](http://oracle.com/database/spatial.html)

[oracle.com/technology/products/spatial](http://oracle.com/technology/products/spatial)

# Q & A

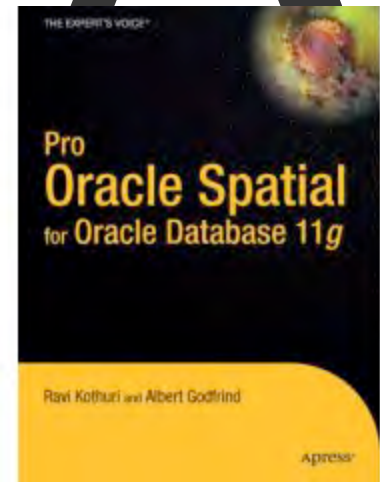
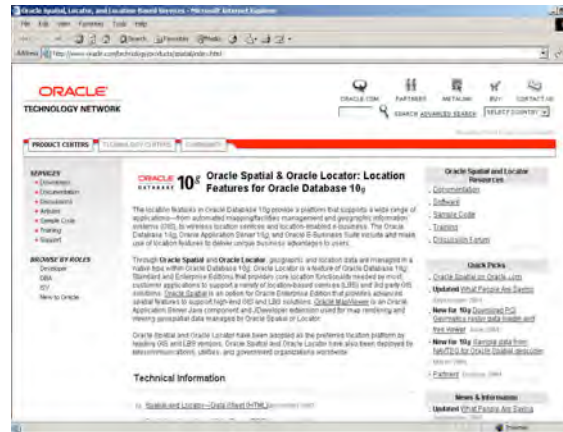

[oracle.com/technology/products/spatial/htdocs/pro\\_oracle\\_spatial.html](http://oracle.com/technology/products/spatial/htdocs/pro_oracle_spatial.html)

ORACLE®

# Spatial at OOW 2009 - Sessions

Date/Time	Title	Location
Thursday, Oct. 15		
9:00 a.m.	Oracle Utilities Business Intelligence Road Map: Where the Product is Going	Palace Hotel Presidio
12:00 p.m.	Where, Why, and How: Business Application Using Oracle Spatial Technologies	Moscone South Room 301
1:30 p.m.	Oracle Fusion Middleware 11g's MapViewer Feature: Deconstructing a Simple BI Application	Moscone West L3 Room 3014

- DEMOgrounds

- Oracle Spatial 11g Technologies - *Moscone West, W-020*
- Location and Map-Enabled Applications and Tools - *Moscone West, W-019*



**ORACLE IS THE INFORMATION COMPANY**