

Oracle® Product Lifecycle Analytics

Multi-Dimensional Schema Data Reference Manual

Release 3.6.1

E84200-02

July 2018

Multi-Dimensional Schema Data Reference Manual, Release 3.6.1 for Oracle Product Lifecycle Analytics

E84200-02

Copyright © 2010, 2018, Oracle and/or its affiliates. All rights reserved.

Primary Author: Oracle Corporation

Contributing Author:

Contributor:

This software and related documentation are provided under a license agreement containing restrictions on use and disclosure and are protected by intellectual property laws. Except as expressly permitted in your license agreement or allowed by law, you may not use, copy, reproduce, translate, broadcast, modify, license, transmit, distribute, exhibit, perform, publish, or display any part, in any form, or by any means. Reverse engineering, disassembly, or decompilation of this software, unless required by law for interoperability, is prohibited.

The information contained herein is subject to change without notice and is not warranted to be error-free. If you find any errors, please report them to us in writing.

If this is software or related documentation that is delivered to the U.S. Government or anyone licensing it on behalf of the U.S. Government, then the following notice is applicable:

U.S. GOVERNMENT END USERS: Oracle programs, including any operating system, integrated software, any programs installed on the hardware, and/or documentation, delivered to U.S. Government end users are "commercial computer software" pursuant to the applicable Federal Acquisition Regulation and agency-specific supplemental regulations. As such, use, duplication, disclosure, modification, and adaptation of the programs, including any operating system, integrated software, any programs installed on the hardware, and/or documentation, shall be subject to license terms and license restrictions applicable to the programs. No other rights are granted to the U.S. Government.

This software or hardware is developed for general use in a variety of information management applications. It is not developed or intended for use in any inherently dangerous applications, including applications that may create a risk of personal injury. If you use this software or hardware in dangerous applications, then you shall be responsible to take all appropriate fail-safe, backup, redundancy, and other measures to ensure its safe use. Oracle Corporation and its affiliates disclaim any liability for any damages caused by use of this software or hardware in dangerous applications.

Oracle and Java are registered trademarks of Oracle and/or its affiliates. Other names may be trademarks of their respective owners.

Intel and Intel Xeon are trademarks or registered trademarks of Intel Corporation. All SPARC trademarks are used under license and are trademarks or registered trademarks of SPARC International, Inc. AMD, Opteron, the AMD logo, and the AMD Opteron logo are trademarks or registered trademarks of Advanced Micro Devices. UNIX is a registered trademark of The Open Group.

Contents

Preface	xix
Audience	xix
Documentation Accessibility	xix
Related Documents	xix
Conventions	xix
 1 Introduction	
Introduction	1-1
Acronyms	1-1
What's New in Oracle Product Lifecycle Analytics 3.3.1.0.0	1-2
 2 Oracle Product Lifecycle Analytics Data Model	
Naming Conventions for Multi-Dimensional Schema Tables	2-1
Standard Table Prefixes	2-1
Standard Table Suffixes	2-2
Standard Column Prefixes	2-2
Standard Column Suffixes	2-3
Table Types in Oracle Product Lifecycle Analytics Schema	2-3
ETL Control Entities	2-3
Fact Tables	2-3
Dimension Tables	2-5
Dimension Entities	2-6
Bridge Tables	2-32
Data Tables	2-49
Staging Tables	2-51
Materialized Views	2-51
Data Validation Rules	2-51
User Defined Extensions	2-52
User Defined Columns in the Fact Tables	2-52
User Defined Columns in the Dimension Tables	2-53
Prefixes to the User Defined Columns	2-54
User Defined Dimension Tables	2-54
User Defined Bridge Tables	2-54

3 Entity-Relationship Diagrams

Problem Reports	3-2
Problem Reports Fact.....	3-2
Problem Reports Item Fact.....	3-3
Problem Reports - Workflow Detail	3-4
Non Conformance Reports	3-4
NCR Fact.....	3-5
NCR Workflow Detail	3-5
Corrective and Preventative Actions	3-6
CAPA Fact.....	3-6
CAPA Item	3-7
CAPA Workflow Detail.....	3-8
Audit	3-9
Audit Fact	3-9
Audit Item	3-9
Audit Workflow Detail.....	3-10
Deviations	3-11
DEV Fact	3-11
DEV Item Fact.....	3-12
DEV Sign-off Fact.....	3-14
DEV Workflow Detail.....	3-14
Engineering Change Order	3-15
ECO Fact	3-15
ECO Item Fact	3-17
ECO Sign-off Fact	3-18
ECO Workflow Detail.....	3-19
Engineering Change Request	3-19
ECR Fact	3-19
ECR Item Fact	3-21
ECR Workflow Detail Fact.....	3-22
ECR Sign-off Fact	3-23
Item	3-23
Item Fact	3-24
Manufacturer Part Fact.....	3-26
Item Manufacturer Part Fact.....	3-27
Manufacturer Change Order	3-28
MCO Fact.....	3-29
MCO Item Fact.....	3-30
MCO Signoff Fact	3-31
MCO Workflow Detail Fact.....	3-31
Stop Ship	3-32
Stop Ship Fact	3-32
Stop Ship Item Fact	3-33
Stop Ship Signoff Fact.....	3-34
Stop Ship Workflow Detail Fact.....	3-35
PPM	3-35
PPM - Activity	3-35

PPM - Baseline	3-37
PPM - Phase Gate	3-38
Phase Gate Singoff	3-39
PPM - Portfolio	3-39
PPM - Project Cost.....	3-40
PPM Project Details.....	3-41
PPM Project Details, Signoff.....	3-42
PPM Project Details, Workflow	3-42
PPM - Project Summary	3-43
PPM - Project Forecast Revenue.....	3-44
PPM - Program	3-45
PPM - Snapshot	3-46

4 Schema Data Reference

BI_DATA_DICTIONARY	4-1
BRIDGE_CTL.....	4-2
CLASS_INFO_D.....	4-2
CUSTOMER_D.....	4-4
DOC_CATEGORY_D.....	4-5
DOC_CONF_MGMT_1_D	4-6
DOC_CONF_MGMT_2_D	4-8
DOC_CONF_MGMT_3_B.....	4-9
DOC_CONF_MGMT_3_D	4-10
DOC_ERP_1_D	4-11
DOC_ERP_2_D	4-12
DOC_ERP_3_B.....	4-14
DOC_ERP_3_D	4-14
DOC_MANUF_1_D	4-15
DOC_MANUF_2_D	4-17
DOC_MANUF_3_B.....	4-18
DOC_MANUF_3_D	4-19
DOC_PROD_ENG_1_D	4-20
DOC_PROD_ENG_2_D.....	4-21
DOC_PROD_ENG_3_B.....	4-23
DOC_PROD_ENG_3_D	4-23
DOC_TYPE_D.....	4-25
EVENT_TYPE_D	4-26
FLAG_D	4-27
INT_ORGANIZATION_D.....	4-28
ITEM_ASSEMBLY_RATING_D.....	4-30
ITEM_CATEGORY_D.....	4-31
ITEM_COMMODITY_1_D	4-32
ITEM_COMMODITY_2_D	4-34
ITEM_COMMODITY_3_B.....	4-35
ITEM_COMMODITY_3_D	4-36
ITEM_COMMODITY_D	4-37
ITEM_COMP_ENG_1_D	4-38

ITEM_COMP_ENG_2_D	4-39
ITEM_COMP_ENG_3_B	4-41
ITEM_COMP_ENG_3_D	4-41
ITEM_COMPLIANCE_1_D	4-43
ITEM_COMPLIANCE_2_D	4-44
ITEM_COMPLIANCE_3_B	4-45
ITEM_COMPLIANCE_3_D	4-46
ITEM_COMPLIANCY_D	4-47
ITEM_COMPONENT_ENGINEER_D	4-48
ITEM_COST_RATING_D	4-50
ITEM_CUST_SUPP_1_D	4-51
ITEM_CUST_SUPP_2_D	4-52
ITEM_CUST_SUPP_3_B	4-54
ITEM_CUST_SUPP_3_D	4-54
ITEM_D	4-55
ITEM_ECRSS_F	4-57
ITEM_ERP_1_D	4-62
ITEM_ERP_2_D	4-63
ITEM_ERP_3_B	4-64
ITEM_ERP_3_D	4-65
ITEM_F	4-66
ITEM_FAILURE_MODE_D	4-82
ITEM_LIFECYCLE_RATING_D	4-83
ITEM_LIFECYCLE_STATE_D	4-85
ITEM_MFR_PART_DATA	4-86
ITEM_MFR_PART_PREFER_STATUS_D	4-90
ITEM_PART_FAMILY_D	4-91
ITEM_PERFORMANCE_RATING_D	4-93
ITEM_PROD_ENG_1_D	4-94
ITEM_PROD_ENG_2_D	4-95
ITEM_PROD_ENG_3_B	4-96
ITEM_PROD_ENG_3_D	4-97
ITEM_PRODUCTLINE_B	4-98
ITEM_PRODUCTLINE_D	4-99
ITEM_RELIABILITY_RATING_D	4-100
ITEM_REV_D	4-101
ITEM_SIZE_D	4-103
ITEM_SUPPLIER_B	4-104
ITEM_TLA_D	4-104
ITEM_TYPE_D	4-105
MANUFACTURER_D	4-107
MDS_BI_INDEXES	4-108
MDS_LISTDIM_CTL	4-108
MDS_REV_VIEW_ECRSS	4-109
MFR_COMPLIANCE_D	4-112
MFR_COUNTRY_D	4-114
MFR_LIFECYCLE_PHASE_D	4-115

MFR_LOCATION_D.....	4-116
MFR_PART_ASSEMBLY_RATE_D	4-117
MFR_PART_COMMODITY_1_D.....	4-119
MFR_PART_COMMODITY_2_D.....	4-120
MFR_PART_COMMODITY_3_B	4-121
MFR_PART_COMMODITY_3_D.....	4-122
MFR_PART_COMP_ENG_1_D.....	4-123
MFR_PART_COMP_ENG_2_D.....	4-125
MFR_PART_COMP_ENG_3_B	4-126
MFR_PART_COMP_ENG_3_D.....	4-127
MFR_PART_COMP_ENG_D.....	4-128
MFR_PART_COMPLIANCE_1_D	4-129
MFR_PART_COMPLIANCE_2_D	4-130
MFR_PART_COMPLIANCE_3_B.....	4-132
MFR_PART_COMPLIANCE_3_D	4-132
MFR_PART_COMPLIANCE_D	4-134
MFR_PART_COST_RATE_D.....	4-135
MFR_PART_F	4-136
MFR_PART_LIFECYCLE_PHASE_D.....	4-145
MFR_PART_LIFECYCLE_RATE_D	4-146
MFR_PART_PARTFAMILY_D	4-148
MFR_PART_PERF_RATE_D	4-149
MFR_PART_RELIABILITY_RATE_D	4-150
MFR_PART_SUPPLIER_B	4-152
MFR_PART_TYPE_D	4-152
MFR_QMS_STANDARD_B	4-153
MFR_QMS_STANDARD_D	4-154
MFR_REGION_B	4-155
MFR_REGION_D.....	4-155
MFR_SIZE_D	4-157
MFR_STATE_D	4-158
MFR_TYPE_D	4-159
PC_CUSTOMER_D	4-160
PC_DEV_CATEGORY_D.....	4-161
PC_DEV_CUSTOMER_B	4-162
PC_DEV_F	4-162
PC_DEV_FIELD_D	4-170
PC_DEV_FINISHEDGOODS_D	4-172
PC_DEV_FUNCTION_D	4-173
PC_DEV_IDEA_TYPE_D.....	4-174
PC_DEV_ITEM_DATA.....	4-175
PC_DEV_ITEM_PRODUCTLINE_B.....	4-182
PC_DEV_MANUF_OWNER_B	4-182
PC_DEV_MFRLOCIMPACT_B.....	4-183
PC_DEV_MFRLOCIMPACT_D	4-183
PC_DEV_ONORDER_D.....	4-185
PC_DEV_PRGTASK_B	4-186

PC_DEV_PRGTASK_D	4-186
PC_DEV_PRIORITY_D	4-188
PC_DEV_PRODUCTLINE_B.....	4-189
PC_DEV_PROGRAM_B	4-189
PC_DEV_PROGRAM_D	4-190
PC_DEV_QUALITY_OWNER_B	4-191
PC_DEV_REASON_CODE_D.....	4-192
PC_DEV_REGTYPE_D	4-193
PC_DEV_REQ_PART_TYPE_D	4-194
PC_DEV_SALESREGIMPACT_B.....	4-195
PC_DEV_SALESREGIMPACT_D	4-196
PC_DEV_SC_OWNER_B.....	4-197
PC_DEV_SEVFINIMPACT_D.....	4-198
PC_DEV_SIGNOFF_B.....	4-199
PC_DEV_SIGNOFF_DATA	4-199
PC_DEV_STOCK_D	4-200
PC_DEV_SUPPLIER_B	4-202
PC_DEV_TYPE_D	4-202
PC_DEV_WIP_D	4-203
PC_DEV_WORKFLOW_D	4-205
PC_DEV_WORKFLOW_DETAIL_DATA.....	4-205
PC_ECO_CATEGORY_D	4-206
PC_ECO_CUM_COMP_FSCL_MONTH_F	4-208
PC_ECO_CUM_COMP_FSCL_QTR_F	4-213
PC_ECO_CUM_COMP_FSCL_WEEK_F.....	4-218
PC_ECO_CUM_COMP_FSCL_YEAR_F.....	4-223
PC_ECO_CUM_COMPLETED_MONTH_F.....	4-228
PC_ECO_CUM_COMPLETED_QTR_F.....	4-234
PC_ECO_CUM_COMPLETED_WEEK_F.....	4-239
PC_ECO_CUM_COMPLETED_YEAR_F.....	4-244
PC_ECO_CUM_NEW_FSCL_MONTH_F	4-249
PC_ECO_CUM_NEW_FSCL_QTR_F.....	4-254
PC_ECO_CUM_NEW_FSCL_WEEK_F.....	4-259
PC_ECO_CUM_NEW_FSCL_YEAR_F.....	4-264
PC_ECO_CUM_NEW_MONTH_F	4-270
PC_ECO_CUM_NEW_QTR_F.....	4-275
PC_ECO_CUM_NEW_WEEK_F.....	4-280
PC_ECO_CUM_NEW_YEAR_F.....	4-285
PC_ECO_CUM_REL_FSCL_MONTH_F	4-290
PC_ECO_CUM_REL_FSCL_QTR_F.....	4-295
PC_ECO_CUM_REL_FSCL_WEEK_F.....	4-300
PC_ECO_CUM_REL_FSCL_YEAR_F.....	4-306
PC_ECO_CUM_RELEASED_MONTH_F	4-311
PC_ECO_CUM_RELEASED_QTR_F	4-316
PC_ECO_CUM_RELEASED_WEEK_F	4-321
PC_ECO_CUM_RELEASED_YEAR_F	4-326
PC_ECO_CUSTOMER_B	4-331

PC_ECO_F.....	4-332
PC_ECO_FIELD_D.....	4-340
PC_ECO_FINISHEDGOODS_D.....	4-341
PC_ECO_FUNCTION_D	4-342
PC_ECO_ITEM_DATA	4-343
PC_ECO_ITEM_PRODUCTLINE_B.....	4-350
PC_ECO_MANUF_OWNER_B	4-350
PC_ECO_MFRLOCIMPACT_B.....	4-351
PC_ECO_MFRLOCIMPACT_D	4-351
PC_ECO_ONORDER_D	4-353
PC_ECO_PRGTASK_B	4-354
PC_ECO_PRGTASK_D.....	4-354
PC_ECO_PRIORITY_D.....	4-355
PC_ECO_PRODUCTLINE_B.....	4-357
PC_ECO_PROGRAM_B	4-357
PC_ECO_PROGRAM_D.....	4-358
PC_ECO_QUALITY_OWNER_B	4-359
PC_ECO_REASON_CODE_D	4-359
PC_ECO_REGTYPE_D.....	4-361
PC_ECO_SALESREGIMPACT_B.....	4-362
PC_ECO_SALESREGIMPACT_D	4-362
PC_ECO_SC_OWNER_B.....	4-363
PC_ECO_SEVFINIMPACT_D.....	4-364
PC_ECO_SIGNOFF_B.....	4-365
PC_ECO_SIGNOFF_DATA	4-366
PC_ECO_STOCK_D	4-367
PC_ECO_SUPPLIER_B	4-368
PC_ECO_TYPE_D	4-369
PC_ECO_WIP_D.....	4-370
PC_ECO_WORKFLOW_D	4-371
PC_ECO_WORKFLOW_DETAIL_DATA.....	4-372
PC_ECR_CATEGORY_D.....	4-373
PC_ECR_CUSTOMER_B.....	4-374
PC_ECR_F.....	4-375
PC_ECR_FIELD_D	4-383
PC_ECR_FINISHEDGOODS_D.....	4-384
PC_ECR_FUNCTION_D.....	4-385
PC_ECR_IDEA_TYPE_D	4-386
PC_ECR_ITEM_DATA	4-388
PC_ECR_ITEM_PRODUCTLINE_B.....	4-395
PC_ECR_MANUF_OWNER_B.....	4-395
PC_ECR_MFRLOCIMPACT_B	4-396
PC_ECR_MFRLOCIMPACT_D.....	4-396
PC_ECR_ONORDER_D	4-397
PC_ECR_PRGTASK_B.....	4-399
PC_ECR_PRGTASK_D	4-399
PC_ECR_PRIORITY_D	4-400

PC_ECR_PRODUCTLINE_B	4-402
PC_ECR_PROGRAM_B.....	4-402
PC_ECR_PROGRAM_D	4-403
PC_ECR_QUALITY_OWNER_B.....	4-404
PC_ECR_REASON_CODE_D	4-404
PC_ECR_REGTYPE_D	4-406
PC_ECR_REQ_PART_TYPE_D	4-407
PC_ECR_SALESREGIMPACT_B	4-408
PC_ECR_SALESREGIMPACT_D.....	4-409
PC_ECR_SC_OWNER_B	4-410
PC_ECR_SEVFINIMPACT_D	4-410
PC_ECR_SIGNOFF_B	4-412
PC_ECR_SIGNOFF_DATA.....	4-412
PC_ECR_STOCK_D.....	4-413
PC_ECR_SUPPLIER_B.....	4-414
PC_ECR_TYPE_D	4-415
PC_ECR_WIP_D	4-416
PC_ECR_WORKFLOW_D.....	4-417
PC_ECR_WORKFLOW_DETAIL_DATA	4-418
PC_LOCATION_D.....	4-419
PC_MCO_CATEGORY_D.....	4-420
PC_MCO_CUSTOMER_B	4-422
PC_MCO_F	4-422
PC_MCO_FIELD_D	4-430
PC_MCO_FINISHEDGOODS_D	4-431
PC_MCO_FUNCTION_D.....	4-432
PC_MCO_ITEM_DATA	4-434
PC_MCO_ITEM_PRODUCTLINE_B.....	4-440
PC_MCO_MANUF_OWNER_B	4-441
PC_MCO_MFRLOCIMPACT_B	4-441
PC_MCO_MFRLOCIMPACT_D.....	4-442
PC_MCO_ONORDER_D	4-443
PC_MCO_PRGTASK_B.....	4-444
PC_MCO_PRGTASK_D	4-445
PC_MCO_PRIORITY_D	4-446
PC_MCO_PRODUCTLINE_B	4-447
PC_MCO_PROGRAM_B.....	4-448
PC_MCO_PROGRAM_D	4-448
PC_MCO_QUALITY_OWNER_B.....	4-450
PC_MCO_REASON_CODE_D	4-450
PC_MCO_REGTYPE_D	4-451
PC_MCO_SALESREGIMPACT_B	4-453
PC_MCO_SALESREGIMPACT_D.....	4-453
PC_MCO_SC_OWNER_B	4-454
PC_MCO_SEVFINIMPACT_D	4-455
PC_MCO_SIGNOFF_B	4-456
PC_MCO_SIGNOFF_DATA.....	4-457

PC_MCO_STOCK_D.....	4-458
PC_MCO_SUPPLIER_B.....	4-459
PC_MCO_TYPE_D.....	4-460
PC_MCO_WIP_D.....	4-461
PC_MCO_WORKFLOW_D.....	4-462
PC_MCO_WORKFLOW_DETAIL_DATA.....	4-463
PC_PRODUCTLINE_D.....	4-464
PC_SS_CATEGORY_D.....	4-465
PC_SS_CUSTOMER_B.....	4-467
PC_SS_F.....	4-467
PC_SS_FIELD_D.....	4-475
PC_SS_FINISHEDGOODS_D.....	4-476
PC_SS_FUNCTION_D.....	4-478
PC_SS_ITEM_DATA.....	4-479
PC_SS_ITEM_PRODUCTLINE_B.....	4-485
PC_SS_MANUF_OWNER_B.....	4-486
PC_SS_MFRLOCIMPACT_B.....	4-486
PC_SS_MFRLOCIMPACT_D.....	4-487
PC_SS_ONORDER_D.....	4-488
PC_SS_PRGTASK_B.....	4-490
PC_SS_PRGTASK_D.....	4-490
PC_SS_PRIORITY_D.....	4-491
PC_SS_PRODUCTLINE_B.....	4-493
PC_SS_PROGRAM_B.....	4-493
PC_SS_PROGRAM_D.....	4-493
PC_SS_QUALITY_OWNER_B.....	4-495
PC_SS_REASON_CODE_D.....	4-495
PC_SS_REGTYPE_D.....	4-496
PC_SS_SALESREGIMPACT_B.....	4-498
PC_SS_SALESREGIMPACT_D.....	4-498
PC_SS_SC_OWNER_B.....	4-499
PC_SS_SEVFINIMPACT_D.....	4-500
PC_SS_SIGNOFF_B.....	4-501
PC_SS_SIGNOFF_DATA.....	4-501
PC_SS_STOCK_D.....	4-503
PC_SS_SUPPLIER_B.....	4-504
PC_SS_TYPE_D.....	4-504
PC_SS_WIP_D.....	4-506
PC_SS_WORKFLOW_D.....	4-507
PC_SS_WORKFLOW_DETAIL_DATA.....	4-508
PC_SUPPLIER_D.....	4-509
PLM_ACT_STEP_NOTIFIER_B.....	4-509
PLM_ACT_STEP_OWNER_B.....	4-510
PLM_ACT_STEP_SIGNATORY_B.....	4-510
PLM_ACTIVITY_OWNER_B.....	4-510
PLM_ACTIVITY_TPL_OWNER_B.....	4-511
PLM_BASIS_D.....	4-511

PLM_BRAND_D	4-511
PLM_BRIDGE_PLP_CTL	4-512
PLM_CATEGORY_D	4-512
PLM_CHANNEL_D	4-512
PLM_DEMOGRAPH_D	4-513
PLM_FSCLYR_D	4-513
PLM_FUNC_AREA_D	4-513
PLM_GATE_SIGNATORY_B	4-514
PLM_GLOBAL_CAT_D	4-514
PLM_ISP_TITLE_D	4-515
PLM_LANG_DATA	4-515
PLM_LANG_DATA_UPDATE	4-516
PLM_LANG_LOOKUP	4-516
PLM_LEAD_CNTRY_D	4-516
PLM_METRIC_PHASE_D	4-517
PLM_PHASE_FUNC_AREA_B	4-517
PLM_PHASE_GATE_KEEPER_B	4-517
PLM_PHASE_REVIEWER_B	4-518
PLM_PHASE_TEAM_LEADER_B	4-518
PLM_PHASE_TEAM_MEM_B	4-518
PLM_PRJ_BRAND_B	4-519
PLM_PRJ_BUS_UNIT_B	4-519
PLM_PRJ_CHANNEL_B	4-519
PLM_PRJ_DEMOGRAPH_B	4-520
PLM_PRJ_FUNC_AREA_B	4-520
PLM_PRJ_GATE_KEEPER_B	4-520
PLM_PRJ_GLOBAL_CAT_B	4-520
PLM_PRJ_ISP_B	4-521
PLM_PRJ_LEAD_CNTRY_B	4-521
PLM_PRJ_METRICS_F	4-521
PLM_PRJ_REVIEWER_B	4-523
PLM_PRJ_STRAT_BRIEF_B	4-523
PLM_PRJ_TEAM_LEADER_B	4-523
PLM_PRJ_TEAM_MEM_B	4-524
PLM_PRJ_TRADE_SPEC_B	4-524
PLM_PRJ_TYPE_B	4-524
PLM_PRJ_TYPE_D	4-525
PLM_PRJ_VISIBILITY_B	4-526
PLM_PRJ_VISIBILITY_D	4-526
PLM_SPEC_BUS_UNIT_B	4-526
PLM_SPEC_BUS_UNIT_D	4-526
PLM_SPEC_CLASSIFY_B	4-527
PLM_SPEC_CLASSIFY_D	4-528
PLM_SPEC_CNTRY_ORIGIN_B	4-528
PLM_SPEC_CNTRY_ORIGIN_D	4-528
PLM_SPEC_D	4-529
PLM_SPEC_F	4-532

PLM_SPEC_LANG_B.....	4-533
PLM_SPEC_LANG_D	4-534
PLM_SPEC_MAT_TYPE_B	4-534
PLM_SPEC_MAT_TYPE_D	4-534
PLM_SPEC_MENU_CLASS_B.....	4-535
PLM_SPEC_MENU_CLASS_D	4-535
PLM_SPEC_SHIP_COND_B	4-535
PLM_SPEC_SHIP_COND_D.....	4-536
PLM_SPEC_SHIP_REQ_B.....	4-536
PLM_SPEC_SHIP_REQ_D.....	4-536
PLM_SPEC_SPCL_ATTR_B.....	4-537
PLM_SPEC_SPCL_ATTR_D.....	4-537
PLM_SPEC_STEP_D	4-537
PLM_SPEC_STEP_OWNER_B	4-538
PLM_SPEC_STOR_REQ_B	4-538
PLM_SPEC_STOR_REQ_D	4-539
PLM_SPEC_SUB_RECT_B.....	4-539
PLM_SPEC_SUB_RECT_D	4-539
PLM_SPEC_SYS_EQUIVALENT_B.....	4-540
PLM_SPEC_SYS_EQUIVALENT_D	4-540
PLM_SPEC_TAXONOMY_D	4-540
PLM_SPEC_TYPE_D	4-541
PLM_SPEC_WKFLW_F.....	4-541
PLM_STRAT_BRIEF_D	4-542
PPM_ACT_DEPACT_B.....	4-543
PPM_ACT_PROGRAMS_B	4-543
PPM_ACTIVITY_D	4-543
PPM_ACTIVITY_DEL_F	4-548
PPM_ACTIVITY_DEL_FS.....	4-551
PPM_ACTIVITY_DOMAINS.....	4-552
PPM_ACTIVITY_F.....	4-552
PPM_ACTIVITY_FS	4-562
PPM_ACTIVITY_PLM_REFERENCE_B	4-575
PPM_ACTIVITY_WKFLW_D.....	4-575
PPM_BASELINE_D	4-576
PPM_BASELINE_F	4-577
PPM_BASELINE_MAXREV	4-580
PPM_BUS_UNIT_D.....	4-580
PPM_CATEGORY10_B.....	4-581
PPM_CATEGORY10_D	4-581
PPM_CATEGORY11_B	4-582
PPM_CATEGORY11_D	4-582
PPM_CATEGORY12_B.....	4-583
PPM_CATEGORY12_D	4-583
PPM_CATEGORY13_B.....	4-583
PPM_CATEGORY13_D	4-583
PPM_CATEGORY14_B	4-584

PPM_CATEGORY14_D	4-584
PPM_CATEGORY15_B	4-585
PPM_CATEGORY15_D	4-585
PPM_CATEGORY16_B	4-585
PPM_CATEGORY16_D	4-585
PPM_CATEGORY17_B	4-586
PPM_CATEGORY17_D	4-586
PPM_CATEGORY18_B	4-587
PPM_CATEGORY18_D	4-587
PPM_CATEGORY19_B	4-587
PPM_CATEGORY19_D	4-587
PPM_CATEGORY20_B	4-588
PPM_CATEGORY20_D	4-588
PPM_CATEGORY21_B	4-589
PPM_CATEGORY21_D	4-589
PPM_CATEGORY22_B	4-589
PPM_CATEGORY22_D	4-589
PPM_CATEGORY23_B	4-590
PPM_CATEGORY23_D	4-590
PPM_CATEGORY24_B	4-591
PPM_CATEGORY24_D	4-591
PPM_CATEGORY7_B	4-591
PPM_CATEGORY7_D	4-591
PPM_CATEGORY8_B	4-592
PPM_CATEGORY8_D	4-592
PPM_CATEGORY9_B	4-593
PPM_CATEGORY9_D	4-593
PPM_CUSTOMER_B.....	4-593
PPM_CUSTOMER_D.....	4-593
PPM_DEL_TAG_B.....	4-594
PPM_DEL_TAG_D	4-594
PPM_DELIVERABLE_D.....	4-594
PPM_DIVISION_B	4-595
PPM_DIVISION_D	4-595
PPM_FUNC_AREA_B	4-596
PPM_FUNC_AREA_D.....	4-596
PPM_GATE_D	4-597
PPM_INT_ORGANIZATION_B.....	4-599
PPM_ITEM_B.....	4-599
PPM_LAUNCH_YEAR_B.....	4-599
PPM_LAUNCH_YEAR_D	4-600
PPM_LOCATION_B.....	4-600
PPM_LOCATION_D	4-600
PPM_PHASE_D.....	4-601
PPM_PHASE_GATE_F	4-603
PPM_PHASE_GATE_SIGNOFF_F.....	4-608
PPM_PHASE_WORKFLOW_D.....	4-609

PPM_PORTFOLIO_D	4-610
PPM_PORTFOLIO_F.....	4-612
PPM_PRD_DEMAND_F.....	4-613
PPM_PRD_INV_QTY_F	4-614
PPM_PRD_INV_VALUE_F.....	4-614
PPM_PRD_REVENUE_F	4-615
PPM_PRD_UNIT_REC_F	4-615
PPM_PRD_UNIT_SHIP_F.....	4-616
PPM_PRJ_COST_F.....	4-616
PPM_PRJ_DET_SIGNOFF_F.....	4-617
PPM_PRJ_DET_WKFLW_F.....	4-618
PPM_PRJ_FORE_REV_F.....	4-620
PPM_PRJ_PH_MET_FLG	4-621
PPM_PRJ_SUM_F	4-621
PPM_PRODUCT_LINE_B	4-633
PPM_PRODUCT_LINE_D	4-633
PPM_PROGRAM_D.....	4-633
PPM_PROGRAM_F.....	4-635
PPM_PROJECT_D	4-637
PPM_PROJECT_PORTFOLIO_B.....	4-640
PPM_PROJECT_PROGRAM_B	4-640
PPM_PROJECT_TYPE_B	4-641
PPM_PROJECT_TYPE_D	4-641
PPM_PROJECT_WORKFLOW_D	4-641
PPM_REGION_B	4-642
PPM_REGION_D.....	4-642
PPM_ROOT_PROGRAM_D	4-642
PPM_SNAPSHOT_F.....	4-643
PQM_AUDIT_CATEGORY_D.....	4-647
PQM_AUDIT_CUSTOMER_B.....	4-649
PQM_AUDIT_DEPARTMENT_D.....	4-649
PQM_AUDIT_DOC_AUDITED_B.....	4-650
PQM_AUDIT_DOC_AUDITED_D.....	4-651
PQM_AUDIT_EXTRNL_AGENCY_D.....	4-652
PQM_AUDIT_F.....	4-653
PQM_AUDIT_FINDING_TYPE_B.....	4-661
PQM_AUDIT_FINDING_TYPE_D	4-661
PQM_AUDIT_FORM_D.....	4-663
PQM_AUDIT_ITEM_DATA	4-664
PQM_AUDIT_ITEM_PRODUCTLINE_B.....	4-667
PQM_AUDIT_LOCATION_D	4-668
PQM_AUDIT_MANUAL_SECTION_D	4-669
PQM_AUDIT_PRD_AUDITED_B	4-670
PQM_AUDIT_PRD_AUDITED_D.....	4-671
PQM_AUDIT_PRG_B.....	4-672
PQM_AUDIT_PRG_D	4-673
PQM_AUDIT_PRIORITY_D	4-674

PQM_AUDIT_PROCESS_AUDITED_B	4-675
PQM_AUDIT_PROCESS_AUDITED_D.....	4-675
PQM_AUDIT_PRODUCTLINE_B	4-677
PQM_AUDIT_RESULT_D	4-677
PQM_AUDIT_STANDARD_D.....	4-678
PQM_AUDIT_SUPPLIER_B.....	4-680
PQM_AUDIT_TYPE_D.....	4-680
PQM_AUDIT_WORKFLOW_D.....	4-681
PQM_AUDIT_WORKFLOW_DETAIL_DATA	4-682
PQM_CAPA_BUSINESS_RISK_D.....	4-683
PQM_CAPA_CATEGORY_D.....	4-685
PQM_CAPA_CORRECTIVE_ACTION_D	4-686
PQM_CAPA_CUSTOMER_B	4-687
PQM_CAPA_F	4-688
PQM_CAPA_FUNCTION_B	4-696
PQM_CAPA_FUNCTION_D.....	4-697
PQM_CAPA_ITEM_DATA.....	4-698
PQM_CAPA_ITEM_PRODUCTLINE_B.....	4-701
PQM_CAPA_LOCATION_D.....	4-702
PQM_CAPA_PRBL_SOL_METHOD_D	4-703
PQM_CAPA_PREVENTIVE_ACTION_D.....	4-704
PQM_CAPA_PRIORITY_D	4-706
PQM_CAPA_PRODUCTLINE_B	4-707
PQM_CAPA_QMS_SECTION_B	4-707
PQM_CAPA_QMS_SECTION_D.....	4-708
PQM_CAPA_QMS_STANDARD_B.....	4-709
PQM_CAPA_QMS_STANDARD_D	4-709
PQM_CAPA_REG_RISK_D.....	4-711
PQM_CAPA_ROOT_CAUSE_D.....	4-712
PQM_CAPA_SUPPLIER_B	4-713
PQM_CAPA_TEAM_B.....	4-714
PQM_CAPA_TEAM_D	4-714
PQM_CAPA_TYPE_D	4-715
PQM_CAPA_WORKFLOW_D.....	4-717
PQM_CAPA_WORKFLOW_DETAIL_DATA	4-717
PQM_LOCATION_D	4-719
PQM_NCR_CATEGORY_D	4-720
PQM_NCR_CAUSE_D.....	4-721
PQM_NCR_CUSTOMER_B.....	4-723
PQM_NCR_DOC_B.....	4-723
PQM_NCR_DOC_D	4-724
PQM_NCR_F.....	4-725
PQM_NCR_FUNC_AREA_B	4-734
PQM_NCR_FUNC_AREA_D.....	4-735
PQM_NCR_INSPECTION_TYPE_D	4-736
PQM_NCR_ITEM_DATA	4-737
PQM_NCR_ITEM_PRODUCTLINE_B	4-743

PQM_NCR_MTRL_REVIEW_D	4-743
PQM_NCR_PRG_TASK_B	4-744
PQM_NCR_PRG_TASK_D	4-745
PQM_NCR_PRIORITY_D	4-746
PQM_NCR_PROBLEM_TYPE_D	4-747
PQM_NCR_PRODUCTLINE_B	4-749
PQM_NCR_PROGRAM_RELEASE_D	4-749
PQM_NCR_QMS_B	4-750
PQM_NCR_QMS_D	4-751
PQM_NCR_QMS_SECTION_D	4-752
PQM_NCR_REASON_CODE_D	4-753
PQM_NCR_RESOLUTION_D	4-755
PQM_NCR_RPT_FAILURE_TYPE_D	4-756
PQM_NCR_SEVERITY_D	4-757
PQM_NCR_SOURCE_D	4-758
PQM_NCR_SUPPLIER_B	4-760
PQM_NCR_SUSP_FAILURE_TYPE_D	4-760
PQM_NCR_TYPE_D	4-761
PQM_NCR_WORKFLOW_D	4-763
PQM_NCR_WORKFLOW_DETAIL_DATA	4-763
PQM_PR_CALLER_TYPE_D	4-765
PQM_PR_CATEGORY_D	4-766
PQM_PR_CONTACT_MODE_D	4-767
PQM_PR_CUSTOMER_B	4-768
PQM_PR_DESIGN_OWNER_B	4-769
PQM_PR_DOC_B	4-769
PQM_PR_DOC_D	4-770
PQM_PR_F	4-771
PQM_PR_FUNC_AREA_B	4-780
PQM_PR_FUNC_AREA_D	4-780
PQM_PR_ITEM_DATA	4-781
PQM_PR_ITEM_FAIL_CAUSE_1_B	4-786
PQM_PR_ITEM_FAIL_CAUSE_1_D	4-787
PQM_PR_ITEM_FAIL_CAUSE_2_B	4-788
PQM_PR_ITEM_FAIL_CAUSE_2_D	4-789
PQM_PR_ITEM_FAIL_CAUSE_3_B	4-790
PQM_PR_ITEM_FAIL_CAUSE_3_D	4-791
PQM_PR_ITEM_FAIL_MFR_PART_D	4-792
PQM_PR_ITEM_FAILURE_TYPE_B	4-793
PQM_PR_ITEM_FAILURE_TYPE_D	4-794
PQM_PR_ITEM_PRODUCTLINE_B	4-795
PQM_PR_ITEM_RPT_FAILURE_D	4-795
PQM_PR_ITEM_TLA_D	4-797
PQM_PR_PRBL_REPD_D	4-798
PQM_PR_PRG_D	4-799
PQM_PR_PRG_TASK_B	4-800
PQM_PR_PRG_TASK_D	4-801

PQM_PR_PRIORITY_D	4-802
PQM_PR_PROBLEM_TYPE_D	4-803
PQM_PR_PRODUCTLINE_B	4-805
PQM_PR_QMS_B	4-805
PQM_PR_QMS_D	4-806
PQM_PR_REASON_CODE_D	4-807
PQM_PR_REG_RPT_TYPE_D	4-808
PQM_PR_RESOLUTION_D	4-809
PQM_PR_RPT_FAILURE_TYPE_D	4-811
PQM_PR_SALES_REGION_D	4-812
PQM_PR_SEVERITY_D	4-813
PQM_PR_SUPPLIER_B	4-814
PQM_PR_SUSP_FAILURE_TYPE_D	4-815
PQM_PR_TYPE_D	4-816
PQM_PR_WORKFLOW_D	4-817
PQM_PR_WORKFLOW_DETAIL_DATA	4-818
PQM_PRODUCTLINE_D	4-819
REVISION_CHANGE_TYPE_D	4-821
SITE_D	4-822
SUPPLIER_D	4-823
USER_D	4-824
USER_PRODUCTLINE_B	4-827
USER_SIGNOFF_TYPE_D	4-827
USER_USER_GROUP_B	4-829
W_DAY_D	4-829
W_FSCL_MONTH_D	4-832
W_FSCL_QTR_D	4-833
W_FSCL_WEEK_D	4-834
W_FSCL_YEAR_D	4-836
W_LOCALIZED_STRING_G	4-837
W_LOCALIZED_STRING_GS	4-837
W_MONTH_D	4-838
W_QTR_D	4-840
W_WEEK_D	4-841
W_YEAR_D	4-843

Preface

Agile PLM is a comprehensive enterprise PLM solution for managing your product value chain.

Audience

This document is intended for administrators and users of the Agile PLM products.

Documentation Accessibility

For information about Oracle's commitment to accessibility, visit the Oracle Accessibility Program website at
<http://www.oracle.com/pls/topic/lookup?ctx=acc&id=docacc>.

Access to Oracle Support

Oracle customers that have purchased support have access to electronic support through My Oracle Support. For information, visit
<http://www.oracle.com/pls/topic/lookup?ctx=acc&id=info> or visit
<http://www.oracle.com/pls/topic/lookup?ctx=acc&id=trs> if you are hearing impaired.

Related Documents

Oracle's Agile PLM documentation set includes Adobe® Acrobat PDF files. The Oracle Technology Network (OTN) Web site
<http://www.oracle.com/technetwork/documentation/agile-085940.html> contains the latest versions of the Agile PLM PDF files. You can view or download these manuals from the Web site, or you can ask your Agile administrator if there is an Agile PLM Documentation folder available on your network from which you can access the Agile PLM documentation (PDF) files.

Conventions

The following text conventions are used in this document:

Convention	Meaning
boldface	Boldface type indicates graphical user interface elements associated with an action, or terms defined in text or the glossary.
<i>italic</i>	Italic type indicates book titles, emphasis, or placeholder variables for which you supply particular values.

Convention	Meaning
monospace	Monospace type indicates commands within a paragraph, URLs, code in examples, text that appears on the screen, or text that you enter.

Introduction

Introduction

The Data Reference Manual (DRM) describes the data model entities of the Published Model of Oracle Product Lifecycle Analytics Multi-Dimensional Schema (MDS). The schema reference tables are documented across DRM Volume 1 and DRM Volume 2 in release 3.3.1.1.

Intended users of this document are advanced database developers who extend and customize the MDS data model to build custom solutions based on the prepackaged dashboards and reports within the Oracle Product Lifecycle Analytics application.

Note: The schema reference provided with the product may change in future releases. Any customized solution provided on the basis of this reference manual is not supported and you may need to make appropriate changes in future releases.

Acronyms

Table 1–1 *Acronyms used in this manual*

Acronym	Expansion
BI	Business Intelligence
CAPA	Corrective and Preventive Action
DB	Data Base
DEV	Deviations
ECO	Engineering Change Order
ECR	Engineering Change Request
ETL	Extract-Transform-Load
FK	Foreign Key
MCO	Manufacturing Change Order
MDS	Multi-Dimensional Schema
NCR	Non-Conformance Report
OBIEE	Oracle Business Intelligence Enterprise Edition

Table 1–1 (Cont.) Acronyms used in this manual

Acronym	Expansion
ODI	Oracle Data Integrator
PC	Product Collaboration
PLM	Product Lifecycle Management
PPM	Product Portfolio Management
PQM	Product Quality Management
PR	Problem Report
PSR	Problem Service Request
SS	Stop Ship

What's New in Oracle Product Lifecycle Analytics 3.3.1.0.0

New tables (PC_ECO_CUM_%) have been added to aggregate fact tables in ECO area at fiscal week, month, quarter, and year levels.

New dimension tables (W_WEEK_D, W_MONTH_D, W_QTR_D, W_YEAR_D) have been added to store calendar data for report calculations.

The following columns have been added into existing tables:

Table 1–2 New tables in OPLA 3.3.1.0.0

Table Name	New Column
PC_ECO_F	NEW_FLG NUMBER(1)
ETL_PARAMETER	ECO_WKLY_AGGR_SINCE DATE

Oracle Product Lifecycle Analytics Data Model

This chapter includes information on the types of tables and columns in the Oracle Product Lifecycle Analytics schema, and the naming conventions used.

Naming Conventions for Multi-Dimensional Schema Tables

Oracle Product Lifecycle Analytics Multi-Dimensional Schema (MDS) table names follow a three-part naming convention - PREFIX_NAME_SUFFIX.

Standard Table Prefixes

The prefix indicates the part of the Oracle Product Lifecycle Analytics Multi-Dimensional Schema to which a table belongs.

Table 2–1 Standard table prefixes

Prefix	Description
DOC_	Dimension tables conforming across Fact tables in the Item Subject Area.
ITEM_	Dimension tables conforming across Fact tables in the Item Subject Area.
MDS_	Temporary tables in the MDS.
MFR_PART	Dimension or bridge tables conforming across fact tables in the Manufacturer Part Subject Area.
PC_	Fact tables or conforming dimension tables within the Product Collaboration (PC) module.
PC_ECO_	Fact or Conforming dimension tables within the ECO Subject Area in the PC module. Other subject areas: DEV, ECR,MCO, and SS.
PLM_	Common Tables for all Modules
PLM_LANG_	Tables that store localization data.
PPM_	Fact tables or conforming dimension tables within the Product Portfolio Management (PPM) module.
PQM_	Fact tables or conforming dimension tables within the Product Quality Management (PQM) module.
PQM_PR_	Fact or Conforming dimension tables within the PR Subject Area in PQM module. Other subject areas: NCR, CAPA and AUDIT.
USRDEF_	User-defined dimension tables or Bridge tables.

Table 2–1 (Cont.) Standard table prefixes

Prefix	Description
ETL_	ETL Control Tables
W_LOCALIZED_	For Localization Data
W_DAY	For Calendar Data

Standard Table Suffixes

The suffix indicates the type of the table in the Oracle Product Lifecycle Analytics Multi-Dimensional Schema.

Table 2–2 Standard Table Suffixes

Suffix	Description
_B	Bridge tables that resolve multi-list attribute data.
_CTL	Control tables.
_D	Dimension table with extended columns.
_DATA	Data Table that holds details of the Workflow and Sign-off.
_F	Fact table.
_TEMP or _TMP	These are reserved temporary tables used by the ETL process, internally. Note Do not alter or delete these tables.

Standard Column Prefixes

Table 2–3 Standard Column Prefixes

Prefix	Value
USRDEF_	User defined columns in Fact or Dimension tables.
PPM_	Dimension FKs for conforming dimensions within PPM module.
PPM_ACTIVITY_	Conforming dimension FKs within Activities and Gates in PPM module.
PF_	Dimension FKs in PPM Portfolio columns.
PRG_	Dimension FKs in PPM Program columns.
PRJ_	Dimension FKs in PPM Project columns.
PH_	Dimension FKs in PPM Phase columns.
GATE_	Dimension FKs in PPM Gate columns.
PQM_	Dimension FKs for conforming dimensions within PQM module.
PQM_PR_	Conforming dimension FKs within PR subject area in PQM module. Other subject areas : NCR, CAPA, AUDIT.
PC_	Dimension FKs for conforming dimensions within PC module.
PC_ECO_	Conforming dimension FKs within ECO subject area in PC module. Other subject areas : DEV, ECR,MCO, SS.
MFR_PART_	Conforming dimension FKs within Manufacturer Part Subject Area.

Standard Column Suffixes

Table 2–4 Standard Column Suffixes

Suffix	Value
_ID or _WID	Primary Key or Foreign Key (FK) that maps to Dimension tables. For a column with a Dynamic List whose values are not stored in List Entry table, you can consider this column as a 'Normal' FK to an Agile table.
_TIME_ID	Date columns that store date values in Julian format - FK to Time Dimension.
_FLAG or _FLG	This column contains a numeric value to represent Boolean Value; 1 indicates 'True' or 'Yes' and 0 indicates 'False' or 'No'.
_NAME	Name of dimension member or object name.
_DAYS	Aggregated cycle time in days.
_PCT	Stores Percentage value in number.

Table Types in Oracle Product Lifecycle Analytics Schema

Oracle Product Lifecycle Analytics Multi-Dimensional Schema (MDS) table names follow a three-part naming convention - PREFIX_NAME_SUFFIX.

1. ETL Control Entities
2. Fact Tables
3. Dimension Tables
4. Bridge Tables
5. Data Tables
6. Materialized Views

ETL Control Entities

Table 2–5 ETL Control Entities

EntityName	Description
BI_DATA_DICTIONARY	Stores Mapping information about MDS tables including all fact table source and target mapping details. In addition, it contains information about the DATA tables.
BRIDGE_CTL	Reserved Table. ETL uses this mapping information to populate data into bridge tables.
ETL_PARAMETER	Stores variables that control the ETL process.
ETL_RUN_INFO	Stores information about ETL runs.
MDS_LISTDIM_CTL	List Dimension data population control table.
ETL_VERSION	Stores source version, OS version, Data base version, source name, etc.

Fact Tables

The following are the Fact tables in this release of Oracle Product Lifecycle Analytic MDS.

Table 2–6 Fact tables

Entity	Description
ITEM_ECRSS_F	Fact table that stores relationship between items, ECR and SS.
ITEM_F	Item Fact Table. This is the core fact table for Item which has Volume, Age and Item Risk related measures.
MFR_PART_F	Manufacturer Part Fact Table. This is the core fact table for Agile PLM Manufacturer Part which has Volume and Risk related measures.
PC_DEV_F	DEV Core Fact Table. Stores Volume, Aging and Cycle time related measures of DEV.
PC_ECO_F	ECO Fact Table. This is the core fact table for ECO which has Volume, Aging and Cycle time related measures.
PC_ECO_CUM_%_F	ECO Cumulative Fact table. Stores fiscal data at week, month, quarter, and year levels.
PC_ECR_F	ECR Core Fact Table. Stores Volume, Aging and Cycle time related measures of ECR.
PC_MCO_F	MCO Core Fact Table. Stores core facts of MCO, viz., Volume, Aging and Cycle time related measures.
PC_SS_F	Stop Ship Core Fact Table. Used for Agile PLM Stop Ship information, viz., Volume, Aging and Cycle time related measures.
PLM_PRJ_METRICS_F	Fact table that stores project metrics data such as 3 year NPV for Agile PLM for process source
PLM_SPEC_F	Specifications Fact Table. A Specification is the grain. The types of specifications are trade, formulation, ingredient, packaging material, printed packaging, menu item, product and nutrient profile. Each instance of these types is a row in the fact table.
PLM_SPEC_WKFLW_F	Specification Workflow Fact Table. A step on the specification object is the grain. For example, if a specification has 4 steps, this table will have 4 rows.
PPM_ACTIVITY_DEL_F	Activity Deliverable Fact table.
PPM_ACTIVITY_F	Activity Fact Table. Stores detailed data to support Detailed Activity Analysis.
PPM_BASELINE_F	Fact tables that stores project baseline and current projects data.
PPM_PHASE_GATE_F	Phase Gate Fact Table. A gate is the grain. Stores data that has the relationship between a phase and a gate. The grain of the table is Gate of type DG1-DG6 and the start gates. The measures are analyzed with not just the gate dimensions but also with project, phase, program and portfolio dimensions the gate belongs to. The source input for the table is the activity table. The phase derivation is based on the configuration and business rules. Only user-defined measures from the gate are propagated to the phase gate fact table and it is a services activity to bring in the facts into the model. This table does not contain any private templates.
PPM_PHASE_GATE_SIGNOFF_F	Phase gate fact table. The grain is the gate and each of the signoff.
PPM_PORTFOLIO_F	Portfolio fact table Stores the portfolio summary data to support the analysis of the portfolio measures which is derived from the PLM reference number.
PPM_PRD_DEMAND_F	Product Demand Fact Table.

Table 2–6 (Cont.) Fact tables

Entity	Description
PPM_PRD_INV_QTY_F	Product Inventory Quantities Fact Table.
PPM_PRD_INV_VALUE_F	Product Inventory Values Fact Table.
PPM_PRD_REVENUE_F	Product Revenues Fact Table.
PPM_PRD_UNIT_REC_F	Product Units Received Fact Table.
PPM_PRD_UNIT_SHIP_F	Product Units Shipped Fact Table.
PPM_PRJ_COST_F	Project Costs Fact Table. Stores detailed data to support Project Cost Analysis.
PPM_PRJ_DET_SIGNOFF_F	Project Detail Signoff Fact Table. An activity or a gate with signoffs on each of them is the grain.
PPM_PRJ_DET_WKFLW_F	Project Details Workflow Fact Table. An activity or gate with workflow and steps is the grain.
PPM_PRJ_FORE_REV_F	Project Forecast Revenue Fact Table. Stores detailed data to support Project Forecast Revenue Analysis.
PPM_PRJ_SUM_F	Project Summary Fact Table. The grain is a project, a phase and a gate. Project summary is the summary of all projects which are derived as per the configuration business rules.
PPM_PROGRAM_F	Program Fact Table. Stores program summary which is the analysis of the program measures derived from the PLM reference number.
PPM_SNAPSHOT_F	Snapshot Fact Table. This table takes data from the project summary table. The frequency of the load is configurable. Project dimension in this subject area is the list of all the current projects.
PQM_AUDIT_F	Audit Fact Table. This core fact table is used for Audit which has Volume, Aging and Cycle time related measures.
PQM_CAPA_F	CAPA Fact Table. This is the core fact table for CAPA which has Volume, Aging and Cycle time related measures.
PQM_NCR_F	NDR Fact Table. This is the core Fact table for NCR which has Volume, Aging and Cycle time related measures.
PQM_PR_F	PR Fact Table. This is the core Fact table for PR which has Volume, Aging and Cycle time related measures.

Dimension Tables

The Dimensions in the MDS have multiple levels of attributes or a *Hierarchy*. This section describes the method in which the hierarchical attributes in the MDS database are stored and lists the various cascaded dimension entities.

Consider the following Hierarchy of Attributes specific to the 'Location' Dimension.

1. **Level 0** - Continent
2. **Level 1** - Region
3. **Level 2** - Country
4. **Level 3** - States
5. **Level 4** - Cities

All these attributes are stored in the database table with unique identification.

Example

Table 2–7 Dimension table example

ID	Name	Level0	Level1	Level2	Level3	Level4
3	Continent	123	-124	-125	-126	-127
23 4	Continent Region	123	234	-235	-236	-237
34 5	Continent Region Country	123	234	345	-346	-347
45 6	Continent Region Country States	123	234	345	456	-457
56 7	Continent Region Country States Cities	123	234	345	456	567

All cascaded attributes do not have the same number of levels. The non-existent levels are identified by negative-valued identifiers. The following table displays the level names corresponding to each level:

Table 2–8 Level names corresponding to each level

ID	Level0 _ Name	Level1 _ Name	Level2 _ Name	Level3 _ Name	Level4 _ Name
123	Continent	UNDEFINED	UNDEFINED	UNDEFINED	UNDEFINED
234	Continent	Region	UNDEFINED	UNDEFINED	UNDEFINED
345	Continent	Region	Country	UNDEFINED	UNDEFINED
456	Continent	Region	Country	States	UNDEFINED
567	Continent	Region	Country	States	Cities

The level name corresponding to the negative-valued identifiers is *UNDEFINED*.

Dimension Entities

The following table lists all the dimension entities of the Oracle Product Lifecycle Analytics MDS.

Table 2–9 Dimension entities

Entity	Description
CLASS_INFO_D	Class Info Dimension table. Stores the List of Classes Information.
CUSTOMER_D	Customers Dimension Table. This table is conforming across the PLM. Out of the box, this table is mapped to Customer Object in Agile PLM.
DOC_CATEGORY_D	Document Category Dimension Table. This table is conforming across the fact tables in Item Subject Area. Out of the box, this table is mapped to the List configured to Category attribute of Item Class of Agile PLM.
DOC_CONF_MGMT_1_D	Document Configuration Management Dimension Table. This table is conforming across the fact tables in the Item Subject Area. Out of the box, this table is not populated with Agile PLM data. The table is populated only when the Agile PLM attributes are mapped using BI Configurator.

Table 2–9 (Cont.) Dimension entities

Entity	Description
DOC_CONF_MGMT_2_D	Document Configuration Management Dimension Table. This table is conforming across the fact tables in the Item Subject Area. Out of the box, this table is not populated with Agile PLM data. The table is populated only when the Agile PLM attributes are mapped using BI Configurator.
DOC_CONF_MGMT_3_D	Document Configuration Management Dimension Table. This table is conforming across the fact tables in the Item Subject Area. Out of the box, this table is not populated with Agile PLM data. The table is populated only when the Agile PLM attributes are mapped using BI Configurator.
DOC_ERP_1_D	Document ERP Dimension Table. This table is conforming across the fact tables in the Item Subject Area. Out of the box, this table is not populated with Agile PLM data. The table is populated only when the Agile PLM attributes are mapped using BI Configurator.
DOC_ERP_2_D	Document ERP Dimension Table. This table is conforming across the fact tables in the Item Subject Area. Out of the box, this table is not populated with Agile PLM data. The table is populated only when the Agile PLM attributes are mapped using BI Configurator.
DOC_ERP_3_D	Document ERP Dimension Table. This table is conforming across the fact tables in the Item Subject Area. Out of the box, this table is not populated with Agile PLM data. The table is populated only when the Agile PLM attributes are mapped using BI Configurator.
DOC_MANUF_1_D	Document Manufacturer Dimension Table. This table is conforming across the fact tables in the Item Subject Area. Out of the box, this table is not populated with Agile PLM data. The table is populated only when the Agile PLM attributes are mapped using BI Configurator.
DOC_MANUF_2_D	Document Manufacturer Dimension Table. This table is conforming across the fact tables in the Item Subject Area. Out of the box, this table is not populated with Agile PLM data. The table is populated only when the Agile PLM attributes are mapped using BI Configurator.
DOC_MANUF_3_D	Document Manufacturer Dimension Table. This table is conforming across the fact tables in the Item Subject Area. Out of the box, this table is not populated with Agile PLM data. The table is populated only when the Agile PLM attributes are mapped using BI Configurator.
DOC_PROD_ENG_1_D	Document Product Engineering Dimension Table. This table is conforming across the fact tables in the Item Subject Area. Out of the box, this table is not populated with Agile PLM data. The table is populated only when the Agile PLM attributes are mapped using BI Configurator.
DOC_PROD_ENG_2_D	Document Product Engineering Dimension Table. This table is conforming across the fact tables in the Item Subject Area. Out of the box, this table is not populated with Agile PLM data. The table is populated only when the Agile PLM attributes are mapped using BI Configurator.
DOC_PROD_ENG_3_D	Document Product Engineering Dimension Table. This table is conforming across the fact tables in the Item Subject Area. Out of the box, this table is not populated with Agile PLM data. The table is populated only when the Agile PLM attributes are mapped using BI Configurator.

Table 2–9 (Cont.) Dimension entities

Entity	Description
DOC_TYPE_D	Document Type Dimension Table. This table is conforming across the fact tables in the Item Subject Area. Out of the box, this table is mapped to the List data from Types or Subclass attribute of the Documents class of Agile PLM.
EVENT_TYPE_D	Event Type Dimension table. This table stores the List of Event Types.
FLAG_D	Common Flag Dimension Table. Stores the flags in the fact tables such as cancel flag, released flag, etc.
INT_ORGANIZATION_D	Internal Organization Dimension Table. This table is conforming across the fact tables in the Item Subject Area. Out of the box, this table is not populated with Agile PLM data. The table is populated only when the Agile PLM attributes are mapped using BI Configurator.
ITEM_ASSEMBLY_RATING_D	Item Assembly Rating Dimension Table. This table is conforming across the fact tables in the Item Subject Area. Out of the box, this table is not populated with Agile PLM data. The table is populated only when the Agile PLM attributes are mapped using BI Configurator.
ITEM_CATEGORY_D	Item Category Dimension Table. This table is conforming across the fact tables in the Item Subject Area. Out of the box, this table is mapped to the List data from the Category attribute of the Parts class of Agile PLM.
ITEM_COMMODITY_1_D	Item Commodity Dimension Table. This table is conforming across the fact tables in the Item Subject Area. Out of the box, this table is not populated with Agile PLM data. The table is populated only when the Agile PLM attributes are mapped using BI Configurator.
ITEM_COMMODITY_2_D	Item Commodity Dimension Table. This table is conforming across the fact tables in the Item Subject Area. Out of the box, this table is not populated with Agile PLM data. The table is populated only when the Agile PLM attributes are mapped using BI Configurator.
ITEM_COMMODITY_3_D	Item Commodity Dimension Table. This table is conforming across the fact tables in the Item Subject Area. Out of the box, this table is not populated with Agile PLM data. The table is populated only when the Agile PLM attributes are mapped using BI Configurator.
ITEM_COMMODITY_D	Item Commodity for Affected Items Dimension Table. This table is conforming across the fact tables in the Item Subject Area. Out of the box, this table is mapped to List data from Commodity attribute of Parts class of Agile PLM.
ITEM_COMPLIANCE_1_D	Item Compliance Dimension Table. This table is conforming across the fact tables in the Item Subject Area. Out of the box, this table is not populated with Agile PLM data. The table is populated only when the Agile PLM attributes are mapped using BI Configurator.
ITEM_COMPLIANCE_2_D	Item Compliance Dimension Table. This table is conforming across the fact tables in the Item Subject Area. Out of the box, this table is not populated with Agile PLM data. The table is populated only when the Agile PLM attributes are mapped using BI Configurator.

Table 2–9 (Cont.) Dimension entities

Entity	Description
ITEM_COMPLIANCE_3_D	Item Compliance Dimension Table. This table is conforming across the fact tables in the Item Subject Area. Out of the box, this table is not populated with Agile PLM data. The table is populated only when the Agile PLM attributes are mapped using BI Configurator.
ITEM_COMPLIANCY_D	Item Compliancy Dimension Table. This table is conforming across the fact tables in the Item Subject Area. Out of the box, this table is mapped to List data from Overall Compliance attribute of Parts class of Agile PLM.
ITEM_COMPONENT_ENGINEER_D	Item Component Engineer Dimension Table. This table is conforming across the fact tables in the Item Subject Area. Out of the box, this table is not populated with Agile PLM data. The table is populated only when the Agile PLM attributes are mapped using BI Configurator.
ITEM_COMP_ENG_1_D	Item Component Engineering Dimension Table. This table is conforming across the fact tables in the Item Subject Area. Out of the box, this table is not populated with Agile PLM data. The table is populated only when the Agile PLM attributes are mapped using BI Configurator.
ITEM_COMP_ENG_2_D	Item Component Engineering Dimension Table. This table is conforming across the fact tables in the Item Subject Area. Out of the box, this table is not populated with Agile PLM data. The table is populated only when the Agile PLM attributes are mapped using BI Configurator.
ITEM_COMP_ENG_3_D	Item Component Engineering Dimension Table. This table is conforming across the fact tables in the Item Subject Area. Out of the box, this table is not populated with Agile PLM data. The table is populated only when the Agile PLM attributes are mapped using BI Configurator.
ITEM_COST_RATING_D	Item Cost Rating Dimension Table. This table is conforming across the fact tables in the Item Subject Area. Out of the box, this table is not populated with Agile PLM data. The table is populated only when the Agile PLM attributes are mapped using BI Configurator.
ITEM_CUST_SUPP_1_D	Item Customer Support Dimension Table. This table is conforming across the fact tables in the Item Subject Area. Out of the box, this table is not populated with Agile PLM data. The table is populated only when the Agile PLM attributes are mapped using BI Configurator.
ITEM_CUST_SUPP_2_D	Item Customer Support Dimension Table. This table is conforming across the fact tables in the Item Subject Area. Out of the box, this table is not populated with Agile PLM data. The table is populated only when the Agile PLM attributes are mapped using BI Configurator.
ITEM_CUST_SUPP_3_D	Item Customer Support Dimension Table. This table is conforming across the fact tables in the Item Subject Area. Out of the box, this table is not populated with Agile PLM data. The table is populated only when the Agile PLM attributes are mapped using BI Configurator.
ITEM_D	Items Dimension Table. This Dimension Table is Conforming across PLM. Out of the box, this table is mapped to Parts Object in Agile PLM.

Table 2–9 (Cont.) Dimension entities

Entity	Description
ITEM_ERP_1_D	Item ERP Dimension Table. This table is conforming across the fact tables in the Item Subject Area. Out of the box, this table is not populated with Agile PLM data. The table is populated only when the Agile PLM attributes are mapped using BI Configurator.
ITEM_ERP_2_D	Item ERP Dimension Table. This table is conforming across the fact tables in the Item Subject Area. Out of the box, this table is not populated with Agile PLM data. The table is populated only when the Agile PLM attributes are mapped using BI Configurator.
ITEM_ERP_3_D	Item ERP Dimension Table. This table is conforming across the fact tables in the Item Subject Area. Out of the box, this table is not populated with Agile PLM data. The table is populated only when the Agile PLM attributes are mapped using BI Configurator.
ITEM_FAILURE_MODE_D	Failure Modes for Affected Items Dimension Table. This table is conforming across all PQM and PC Subject Areas. Out of the box, this table is mapped to List data from Failure Mode attribute of the Parts class of Agile PLM.
ITEM_LIFECYCLE_RATING_D	Item Life Cycle Rating Dimension Table. This table is conforming across the fact tables in the Item Subject Area. Out of the box, this table is not populated with Agile PLM data. The table is populated only when the Agile PLM attributes are mapped using BI Configurator.
ITEM_LIFECYCLE_STATE_D	Life Cycle States for Affected Items Dimension Table. This table is conforming across all PQM and PC Subject Areas. Out of the box, this table is mapped to List data from Life Cycle State attribute of Parts class of Agile PLM.
ITEM_MFR_PART_PREFER_STATUSES_D	Item Manufacturer Part Preferred Status Dimension Table. This table is conforming across the fact tables in the Item AML Subject Area. Out of the box, this table is mapped to List data from the Manufacturer Part Preferred Status attribute of Manufacturer Part Class 'where used' tab of Agile PLM.
ITEM_PART_FAMILY_D	Part Families for Affected Items Dimension Table. This table is conforming across all PQM and PC Subject Areas. Out of the box, this table is mapped to List data from Part Family attribute of Parts class.
ITEM_PERFORMANCE_RATING_D	Item Performance Rating Dimension Table. This table is conforming across the fact tables in the Item Subject Area. Out of the box, this table is not populated with Agile PLM data. The table is populated only when the Agile PLM attributes are mapped using BI Configurator.
ITEM_PRODUCTLINE_D	Item Productline Dimension Table. Product Lines for Affected Items and is conforming across all PQM Subject Areas. Out of the box, this table is mapped to List data from Product Line attribute of Parts and Documents class.
ITEM_PROD_ENG_1_D	Item Product Engineering Dimension Table. This table is conforming across fact tables in Item Subject Area. Out of the box, this table is not populated with Agile PLM data. The table is populated only when the Agile PLM attributes are mapped using BI Configurator.

Table 2–9 (Cont.) Dimension entities

Entity	Description
ITEM_PROD_ENG_2_D	Item Product Engineering Dimension Table. This table is conforming across the fact tables in the Item Subject Area. Out of the box, this table is not populated with Agile PLM data. The table is populated only when the Agile PLM attributes are mapped using BI Configurator.
ITEM_PROD_ENG_3_D	Item Product Engineering Dimension Table. This table is conforming across the fact tables in the Item Subject Area. Out of the box, this table is not populated with Agile PLM data. The table is populated only when the Agile PLM attributes are mapped using BI Configurator.
ITEM_RELIABILITY_RATING_D	Item Reliability Rating Dimension Table. This table is conforming across the fact tables in the Item Subject Area. Out of the box, this table is not populated with Agile PLM data. The table is populated only when the Agile PLM attributes are mapped using BI Configurator.
ITEM_REV_D	Item Revision Dimension table. Stores the list of Item Revisions.
ITEM_SIZE_D	Sizes for Affected Items Dimension Table. This table is conforming across all PQM Subject Areas. Out of the box, this table is mapped to List data from Size attribute of Parts class of Agile PLM.
ITEM_TLA_D	Item TLAs Dimension Table. This table is conforming across the fact tables in the Item Subject Area. Out of the box, this table is mapped to List data from TLA attribute of the Parts class of Agile PLM.
ITEM_TYPE_D	Item Type or Subclass Dimension Table. This table is conforming across the fact tables in the Item Subject Area. Out of the box, this table is mapped to type or subclass attribute of Part Class of Agile PLM.
MANUFACTURER_D	Manufacturers Dimension Table. This table is conforming across PLM. Out of the box, this table is mapped to List of the Manufacturers of the Manufacturer Class of Agile PLM.
MFR_COMPLIANCE_D	Manufacturer Compliance Dimension Table. This table is conforming across fact tables in Manufacturer Part Subject Area. Out of the box, this table is mapped to compliance attribute of Manufacturer Class of Agile PLM.
MFR_COUNTRY_D	Manufacturer Countries Dimension Table. This table is conforming across the fact tables in Manufacturer Part Subject Area. Out of the box, this table is mapped to List data from the Manufacturer Country attribute of Manufacturer class.
MFR_LIFECYCLE_PHASE_D	Manufacturer Lifecycle Phases Dimension Table. This table is conforming across the fact tables in Manufacturer Part Subject Area. Out of the box, this table is mapped to List data from Lifecycle Phases attribute of Manufacturer class.
MFR_LOCATION_D	Manufacturer Locations Dimension Table. This table is conforming across the fact tables in Manufacturer Part Subject Area. Out of the box, this table is mapped to List data from the Manufacturer Location attribute of Manufacturer class.
MFR_PART_ASSEMBLY_RATE_D	Manufacturer Part Assembly Rating Dimension Table. This table is conforming across the fact tables in Manufacturer Part Subject Area. Out of the box, this table is not populated with Agile PLM data. The table is populated only when the Agile PLM attributes are mapped using BI Configurator.

Table 2–9 (Cont.) Dimension entities

Entity	Description
MFR_PART_COMMODITY_1_D	Manufacturer Part Commodity Dimension Table. This table is conforming across the fact tables in Manufacturer Part Subject Area. Out of the box, this table is not populated with Agile PLM data. The table is populated only when the Agile PLM attributes are mapped using BI Configurator.
MFR_PART_COMMODITY_2_D	Manufacturer Part Commodity Dimension Table. This table is conforming across the fact tables in Manufacturer Part Subject Area. Out of the box, this table is not populated with Agile PLM data. The table is populated only when the Agile PLM attributes are mapped using BI Configurator.
MFR_PART_COMMODITY_3_D	Manufacturer Part Commodity Dimension Table. This table is conforming across the fact tables in Manufacturer Part Subject Area. Out of the box, this table is not populated with Agile PLM data. The table is populated only when the Agile PLM attributes are mapped using BI Configurator.
MFR_PART_COMPLIANCE_1_D	Manufacturer Part Compliance Dimension Table. This table is conforming across the fact tables in Manufacturer Part Subject Area. Out of the box, this table is not populated with Agile PLM data. The table is populated only when the Agile PLM attributes are mapped using BI Configurator.
MFR_PART_COMPLIANCE_2_D	Manufacturer Part Compliance Dimension Table. This table is conforming across the fact tables in Manufacturer Part Subject Area. Out of the box, this table is not populated with Agile PLM data. The table is populated only when the Agile PLM attributes are mapped using BI Configurator.
MFR_PART_COMPLIANCE_3_D	Manufacturer Part Compliance Dimension Table. This table is conforming across the fact tables in Manufacturer Part Subject Area. Out of the box, this table is not populated with Agile PLM data. The table is populated only when the Agile PLM attributes are mapped using BI Configurator.
MFR_PART_COMPLIANCE_D	Manufacturer Part Compliance Dimension Table. This table is conforming across the fact tables in Manufacturer Part Subject Area. Out of the box, this table is mapped to List data from Compliance attribute of Manufacturer Parts class.
MFR_PART_COMP_ENG_1_D	Manufacturer Part Component Engineering Dimension Table. This table is conforming across the fact tables in Manufacturer Part Subject Area. Out of the box, this table is not populated with Agile PLM data. The table is populated only when the Agile PLM attributes are mapped using BI Configurator.
MFR_PART_COMP_ENG_2_D	Manufacturer Part Component Engineering Dimension Table. This table is conforming across the fact tables in Manufacturer Part Subject Area. Out of the box, this table is not populated with Agile PLM data. The table is populated only when the Agile PLM attributes are mapped using BI Configurator.
MFR_PART_COMP_ENG_3_D	Manufacturer Part Component Engineering Dimension Table. This table is conforming across the fact tables in Manufacturer Part Subject Area. Out of the box, this table is not populated with Agile PLM data. The table is populated only when the Agile PLM attributes are mapped using BI Configurator.
MFR_PART_COMP_ENG_D	Manufacturer Part Component Engineer Dimension Table. This table is conforming across the fact tables in Manufacturer Part Subject Area. Out of the box, this table is not populated with Agile PLM data. The table is populated only when the Agile PLM attributes are mapped using BI Configurator.

Table 2–9 (Cont.) Dimension entities

Entity	Description
MFR_PART_COST_RATE_D	Manufacturer Part Cost Rate Dimension Table. This table is conforming across the fact tables in Manufacturer Part Subject Area. Out of the box, this table is not populated with Agile PLM data. The table is populated only when the Agile PLM attributes are mapped using BI Configurator.
MFR_PART_LIFECYCLE_PHASE_D	Manufacturer Part Lifecycle Phases Dimension Table. This table is conforming across the fact tables in Manufacturer Part Subject Area. Out of the box, this table is mapped to List data from the Manufacturer Part Lifecycle Phases attribute of Manufacturer Part class.
MFR_PART_LIFECYCLE_RATE_D	Manufacturer Part Lifecycle Rating Dimension Table. This table is conforming across the fact tables in Manufacturer Part Subject Area. Out of the box, this table is not populated with Agile PLM data. The table is populated only when the Agile PLM attributes are mapped using BI Configurator.
MFR_PART_PARTFAMILY_D	Manufacturer Part Families Dimension Table. This table is conforming across the fact tables in Manufacturer Part Subject Area. Out of the box, this table is mapped to List data from Manufacturer Part Family attribute of Manufacturer Part class.
MFR_PART_PERF_RATE_D	Manufacturer Part Performance Rating Dimension Table. This table is conforming across the fact tables in Manufacturer Part Subject Area. Out of the box, this table is not populated with Agile PLM data. The table is populated only when the Agile PLM attributes are mapped using BI Configurator.
MFR_PART_RELIABILITY_RATE_D	Manufacturer Part Reliability Rating Dimension Table. This table is conforming across the fact tables in Manufacturer Part Subject Area. Out of the box, this table is not populated with Agile PLM data. The table is populated only when the Agile PLM attributes are mapped using BI Configurator.
MFR_PART_TYPE_D	Manufacturer Part Types Dimension Table. This table is conforming across the fact tables in Manufacturer Part Subject Area. Out of the box, this table is mapped to List data from Types attribute of the Manufacturer Parts class.
MFR_QMS_STANDARD_D	Manufacturer QMS Standards Dimension Table. This table is conforming across the fact tables in Manufacturer Part Subject Area. Out of the box, this table is not populated with Agile PLM data. The table is populated only when the Agile PLM attributes are mapped using BI Configurator.
MFR_REGION_D	Manufacturer Region Dimension Table. This table is conforming across the fact tables in Manufacturer Part Subject Area. Out of the box, this table is not populated with Agile PLM data. The table is populated only when the Agile PLM attributes are mapped using BI Configurator.
MFR_SIZE_D	Manufacturer Size Dimension Table. This table is conforming across the fact tables in Manufacturer Part Subject Area. Out of the box, this table is not populated with Agile PLM data. The table is populated only when the Agile PLM attributes are mapped using BI Configurator.
MFR_STATE_D	Manufacturer States Dimension Table. This table is conforming across the fact tables in Manufacturer Part Subject Area. Out of the box, this table is mapped to List data from Manufacturer States attribute of Manufacturer class of Agile PLM.

Table 2–9 (Cont.) Dimension entities

Entity	Description
MFR_TYPE_D	Manufacturer Types Dimension Table. This table is conforming across the fact tables in Manufacturer Part Subject Area. Out of the box, this table is mapped to List data from Manufacturer Types attribute of the Manufacturers class of Agile PLM.
PC_CUSTOMER_D	Stores the customer data for the activities.
PC_DEV_CATEGORY_D	DEV Category Dimension Table. This table is conforming across the fact tables in DEV Subject Area. Out of the box, this table is mapped to the List configured to Category attribute of DEV Class of Agile PLM.
PC_DEV_FIELD_D	DEV Fields Dimension Table. This table is conforming across the fact tables in DEV Subject Area. Out of the box, this table is not populated with Agile PLM data. The table is populated only when the Agile PLM attributes are mapped using BI Configurator.
PC_DEV_FINISHEDGOODS_D	DEV Finished Goods Dimension Table. This table is conforming across the fact tables in DEV Subject Area. Out of the box, this table is not populated with Agile PLM data. The table is populated only when the Agile PLM attributes are mapped using BI Configurator.
PC_DEV_FUNCTION_D	DEV Functions Dimension Table. This table is conforming across the fact tables in DEV Subject Area. Out of the box, this table is not populated with Agile PLM data. The table is populated only when the Agile PLM attributes are mapped using BI Configurator.
PC_DEV_IDEA_TYPE_D	DEV Idea Types Dimension Table. This table is conforming across the fact tables in DEV Subject Area. Out of the box, this table is not populated with Agile PLM data. The table is populated only when the Agile PLM attributes are mapped using BI Configurator.
PC_DEV_MFRLOCIMPACT_D	DEV Manufacturing Locations Impacted Dimension Table. This table is conforming across the fact tables in DEV Subject Area. Out of the box, this table is not populated with Agile PLM data. The table is populated only when the Agile PLM attributes are mapped using BI Configurator.
PC_DEV_ONORDER_D	DEV On Orders Dimension Table. This table is conforming across the fact tables in DEV Subject Area. Out of the box, this table is not populated with Agile PLM data. The table is populated only when the Agile PLM attributes are mapped using BI Configurator.
PC_DEV_PRGTASK_D	DEV Program Task Dimension Table. This table is conforming across the fact tables in DEV Subject Area. Out of the box, this table is not populated with Agile PLM data. The table is populated only when the Agile PLM attributes are mapped using BI Configurator.
PC_DEV_PRIORITY_D	DEV Priority Dimension Table. This table is conforming across the fact tables in DEV Subject Area. Out of the box, this table is not populated with Agile PLM data. The table is populated only when the Agile PLM attributes are mapped using BI Configurator.
PC_DEV_PROGRAM_D	DEV Programs Dimension Table. This table is conforming across the fact tables in DEV Subject Area. Out of the box, this table is not populated with Agile PLM data. The table is populated only when the Agile PLM attributes are mapped using BI Configurator.

Table 2–9 (Cont.) Dimension entities

Entity	Description
PC_DEV_REASON_CODE_D	DEV Reason Codes Dimension Table. This table is conforming across the fact tables in DEV Subject Area. Out of the box, this table is mapped to the List configured to Reason Codes attribute of the DEV Class.
PC_DEV_REGTYPE_D	DEV Regulation Type Dimension Table. This table is conforming across the fact tables in DEV Subject Area. Out of the box, this table is not populated with Agile PLM data. The table is populated only when the Agile PLM attributes are mapped using BI Configurator.
PC_DEV_REQ_PART_TYPE_D	DEV Requested Part Types Dimension Table. This table is conforming across the fact tables in DEV Subject Area. Out of the box, this table is not populated with Agile PLM data. The table is populated only when the Agile PLM attributes are mapped using BI Configurator.
PC_DEV_SALESREGIMPACT_D	DEV Sales Regions Impacted Dimension Table. This table is conforming across the fact tables in DEV Subject Area. Out of the box, this table is not populated with Agile PLM data. The table is populated only when the Agile PLM attributes are mapped using BI Configurator.
PC_DEV_SEVFINIMPACT_D	DEV Severity of Financial Impact Dimension Table. This table is conforming across the fact tables in DEV Subject Area. Out of the box, this table is not populated with Agile PLM data. The table is populated only when the Agile PLM attributes are mapped using BI Configurator.
PC_DEV_STOCK_D	DEV Stocks Dimension Table. This table is conforming across the fact tables in DEV Subject Area. Out of the box, this table is not populated with Agile PLM data. The table is populated only when the Agile PLM attributes are mapped using BI Configurator.
PC_DEV_TYPE_D	DEV Types Dimension Table. This table is conforming across the fact tables in DEV Subject Area. Out of the box, this table is mapped to List data from Types or Subclass attribute of the DEV class of Agile PLM.
PC_DEV_WIP_D	DEV WIPs Dimension Table. This table is conforming across the fact tables in DEV Subject Area. Out of the box, this table is not populated with Agile PLM data. The table is populated only when the Agile PLM attributes are mapped using BI Configurator.
PC_DEV_WORKFLOW_D	DEV Workflow Dimension Table. This table is conforming across the fact tables in DEV Subject Area. Out of the box, this table contains all the workflows assigned to DEV and the states within each of the workflow.
PC_ECO_CATEGORY_D	ECO Category Dimension Table. This table is conforming across the fact tables in ECO Subject Area. Out of the box, this table is mapped to the List configured to Category attribute of ECO Class of Agile PLM.
PC_ECO_FIELD_D	ECO Fields Dimension Table. This table is conforming across the fact tables in ECO Item Subject Area. Out of the box, this table is mapped to the List configured to Fields attribute of the ECO Class on the Affected Item tab of Agile PLM.
PC_ECO_FINISHEDGOODS_D	ECO Finished Goods Dimension Table. This table is conforming across the fact tables in ECO Item Subject Area. Out of the box, this table is mapped to the List configured to Finished Goods attribute of the ECO Class on the Affected Item tab of Agile PLM.

Table 2–9 (Cont.) Dimension entities

Entity	Description
PC_ECO_FUNCTION_D	ECO Functions Dimension Table. This table is conforming across the fact tables in ECO Item Subject Area. Out of the box, this table is mapped to the List configured to Functions attribute of the ECO Class on the Affected Item tab of Agile PLM.
PC_ECO_MFRLOCIMPACT_D	ECO Manufacturing locations impacted Dimension Table. This table is conforming across the fact tables in ECO Subject Area. Out of the box, this table is not populated with Agile PLM data. The table is populated only when the Agile PLM attributes are mapped using BI Configurator.
PC_ECO_ONORDER_D	ECO On Orders Dimension Table. This table is conforming across the fact tables in ECO Item Subject Area. Out of the box, this table is mapped to the List configured to On Orders attribute of the ECO Class on the Affected Item tab of Agile PLM.
PC_ECO_PRGTASK_D	ECO Program Task Dimension Table. This table is conforming across the fact tables in ECO Subject Area. Out of the box, this table is not populated with Agile PLM data. The table is populated only when the Agile PLM attributes are mapped using BI Configurator.
PC_ECO_PRIORITY_D	ECO Priority Dimension Table. This table is conforming across the fact tables in ECO Subject Area. Out of the box, this table is not populated with Agile PLM data. The table is populated only when the Agile PLM attributes are mapped using BI Configurator.
PC_ECO_PROGRAM_D	ECO Programs Dimension Table. This table is conforming across the fact tables in ECO Subject Area. Out of the box, this table is not populated with Agile PLM data. The table is populated only when the Agile PLM attributes are mapped using BI Configurator.
PC_ECO_REASON_CODE_D	ECO Reason Codes Dimension Table. This table is conforming across the fact tables in ECO Subject Area. Out of the box, this table is mapped to the List configured to Reason Codes attribute of the ECO Class of Agile PLM.
PC_ECO_REGTYPE_D	ECO Regulation Type Dimension Table. This table is conforming across the fact tables in ECO Subject Area. Out of the box, this table is not populated with Agile PLM data. The table is populated only when the Agile PLM attributes are mapped using BI Configurator.
PC_ECO_SALESREGIMPACT_D	ECO Sales Regions Impacted Dimension Table. This table is conforming across the fact tables in ECO Subject Area. Out of the box, this table is not populated with Agile PLM data. The table is populated only when the Agile PLM attributes are mapped using BI Configurator.
PC_ECO_SEVFINIMPACT_D	ECO Severity of Financial Impact Dimension Table. This table is conforming across the fact tables in ECO Subject Area. Out of the box, this table is not populated with Agile PLM data. The table is populated only when the Agile PLM attributes are mapped using BI Configurator.
PC_ECO_STOCK_D	ECO Stocks Dimension Table. This table is conforming across the fact tables in ECO Item Subject Area. Out of the box, this table is mapped to the List configured to Stocks attribute of the ECO Class on the Affected Item tab of Agile PLM.

Table 2–9 (Cont.) Dimension entities

Entity	Description
PC_ECO_TYPE_D	ECO Types Dimension Table. This table is conforming across the fact tables in ECO Subject Area. Out of the box, this table is mapped to List data from Types or Subclass attribute of the ECO class of Agile PLM.
PC_ECO_WIP_D	ECO Work in Progress Dimension Table. This table is conforming across the fact tables in ECO Item Subject Area. Out of the box, this table is mapped to the List configured to WIPs attribute of the ECO Class of Agile PLM.
PC_ECO_WORKFLOW_D	ECO Workflow Dimension Table. This table is conforming across the fact tables in ECO Subject Area. Out of the box, this table is contains all the workflows assigned to ECO and the states within each of the workflow.
PC_ECR_CATEGORY_D	ECR Category Dimension Table. This table is conforming across the fact tables in ECR Subject Area. Out of the box, this table is mapped to the List configured to Category attribute of ECR Class of Agile PLM.
PC_ECR_FIELD_D	ECR Fields Dimension Table. This table is conforming across the fact tables in ECR Subject Area. Out of the box, this table is not populated with Agile PLM data. The table is populated only when the Agile PLM attributes are mapped using BI Configurator.
PC_ECR_FINISHEDGOODS_D	ECR Finished Goods Dimension Table. This table is conforming across the fact tables in ECR Subject Area. Out of the box, this table is not populated with Agile PLM data. The table is populated only when the Agile PLM attributes are mapped using BI Configurator.
PC_ECR_FUNCTION_D	ECR Functions Dimension Table. This table is conforming across the fact tables in ECR Subject Area. Out of the box, this table is not populated with Agile PLM data. The table is populated only when the Agile PLM attributes are mapped using BI Configurator.
PC_ECR_IDEA_TYPE_D	ECR Idea Types Dimension Table. This table is conforming across the fact tables in ECR Subject Area. Out of the box, this table is not populated with Agile PLM data. The table is populated only when the Agile PLM attributes are mapped using BI Configurator.
PC_ECR_MFRLOCIMPACT_D	ECR Manufacturing Locations Impacted Dimension Table. This table is conforming across the fact tables in ECR Subject Area. Out of the box, this table is not populated with Agile PLM data. The table is populated only when the Agile PLM attributes are mapped using BI Configurator.
PC_ECR_ONORDER_D	ECR On Orders Dimension Table. This table is conforming across the fact tables in ECR Subject Area. Out of the box, this table is not populated with Agile PLM data. The table is populated only when the Agile PLM attributes are mapped using BI Configurator.
PC_ECR_PRGTASK_D	ECR Program Task Dimension Table. This table is conforming across the fact tables in ECR Subject Area. Out of the box, this table is not populated with Agile PLM data. The table is populated only when the Agile PLM attributes are mapped using BI Configurator.

Table 2–9 (Cont.) Dimension entities

Entity	Description
PC_ECR_PRIORITY_D	ECR Priority Dimension Table. This table is conforming across the fact tables in ECR Subject Area. Out of the box, this table is not populated with Agile PLM data. The table is populated only when the Agile PLM attributes are mapped using BI Configurator.
PC_ECR_PROGRAM_D	ECR Programs Dimension Table. This table is conforming across the fact tables in ECR Subject Area. Out of the box, this table is not populated with Agile PLM data. The table is populated only when the Agile PLM attributes are mapped using BI Configurator.
PC_ECR_REASON_CODE_D	ECR Reason Codes Dimension Table. This table is conforming across the fact tables in ECR Subject Area. Out of the box, this table is mapped to the List configured to Reason Codes attribute of the ECR Class.
PC_ECR_REGTYPE_D	ECR Regulation Type Dimension Table. This table is conforming across the fact tables in ECR Subject Area. Out of the box, this table is not populated with Agile PLM data. The table is populated only when the Agile PLM attributes are mapped using BI Configurator.
PC_ECR_REQ_PART_TYPE_D	ECR Requested Part Types Dimension Table. This table is conforming across the fact tables in ECR Subject Area. Out of the box, this table is not populated with Agile PLM data. The table is populated only when the Agile PLM attributes are mapped using BI Configurator.
PC_ECR_SALESREGIMPACT_D	ECR Sales Regions Impacted Dimension Table. This table is conforming across the fact tables in ECR Subject Area. Out of the box, this table is not populated with Agile PLM data. The table is populated only when the Agile PLM attributes are mapped using BI Configurator.
PC_ECR_SEVFINIMPACT_D	ECR Severity of Financial Impact Dimension Table. This table is conforming across the fact tables in ECR Subject Area. Out of the box, this table is not populated with Agile PLM data. The table is populated only when the Agile PLM attributes are mapped using BI Configurator.
PC_ECR_STOCK_D	ECR Stocks Dimension Table. This table is conforming across the fact tables in ECR Subject Area. Out of the box, this table is not populated with Agile PLM data. The table is populated only when the Agile PLM attributes are mapped using BI Configurator.
PC_ECR_TYPE_D	ECR Types Dimension Table. This table is conforming across the fact tables in ECR Subject Area. Out of the box, this table is mapped to List data from Types or Subclass attribute of the ECR class of Agile PLM.
PC_ECR_WIP_D	ECR WIPs Dimension Table. This table is conforming across the fact tables in ECR Subject Area. Out of the box, this table is not populated with Agile PLM data. The table is populated only when the Agile PLM attributes are mapped using BI Configurator.
PC_ECR_WORKFLOW_D	ECR Workflow Dimension Table. This table is conforming across the fact tables in ECR Subject Area. Out of the box, this table contains all the workflows assigned to ECR and the states within each of the workflow.

Table 2–9 (Cont.) Dimension entities

Entity	Description
PC_LOCATION_D	PC Locations Dimension Table. This Dimension Table is Conforming across PLM. Out of the box, this table is not populated with Agile PLM data. The table is populated only when the Agile PLM attributes are mapped using BI Configurator.
PC_MCO_CATEGORY_D	Manufacturer Change Order Category Dimension Table. This table is conforming across the fact tables in MCO Subject Area. Out of the box, this table is mapped to the List configured to Category attribute of MCO Class of Agile PLM.
PC_MCO_FIELD_D	MCO Fields Dimension Table. This table is conforming across the fact tables in MCO Subject Area. Out of the box, this table is not populated with Agile PLM data. The table is populated only when the Agile PLM attributes are mapped using BI Configurator.
PC_MCO_FINISHEDGOODS_D	MCO Finished Goods Dimension Table. This table is conforming across the fact tables in MCO Subject Area. Out of the box, this table is not populated with Agile PLM data. The table is populated only when the Agile PLM attributes are mapped using BI Configurator.
PC_MCO_FUNCTION_D	MCO Functions Dimension Table. This table is conforming across the fact tables in MCO Subject Area. Out of the box, this table is not populated with Agile PLM data. The table is populated only when the Agile PLM attributes are mapped using BI Configurator.
PC_MCO_MFRLOCIMPACT_D	MCO Manufacturing Locations Impacted Dimension Table. This table is conforming across the fact tables in MCO Subject Area. Out of the box, this table is not populated with Agile PLM data. The table is populated only when the Agile PLM attributes are mapped using BI Configurator.
PC_MCO_ONORDER_D	MCO On Orders Dimension Table. This table is conforming across the fact tables in MCO Subject Area. Out of the box, this table is not populated with Agile PLM data. The table is populated only when the Agile PLM attributes are mapped using BI Configurator.
PC_MCO_PRGTASK_D	MCO Program Task Dimension Table. This table is conforming across the fact tables in MCO Subject Area. Out of the box, this table is not populated with Agile PLM data. The table is populated only when the Agile PLM attributes are mapped using BI Configurator.
PC_MCO_PRIORITY_D	MCO Priority Dimension Table. This table is conforming across the fact tables in MCO Subject Area. Out of the box, this table is not populated with Agile PLM data. The table is populated only when the Agile PLM attributes are mapped using BI Configurator.
PC_MCO_PROGRAM_D	MCO Programs Dimension Table. This table is conforming across the fact tables in MCO Subject Area. Out of the box, this table is not populated with Agile PLM data. The table is populated only when the Agile PLM attributes are mapped using BI Configurator.
PC_MCO_REASON_CODE_D	MCO Reason Codes Dimension Table. This table is conforming across the fact tables in MCO Subject Area. Out of the box, this table is mapped to the List configured to Reason Codes attribute of the MCO Class.

Table 2–9 (Cont.) Dimension entities

Entity	Description
PC_MCO_REGTYPE_D	MCO Regulation Type Dimension Table. This table is conforming across the fact tables in MCO Subject Area. Out of the box, this table is not populated with Agile PLM data. The table is populated only when the Agile PLM attributes are mapped using BI Configurator.
PC_MCO_SALESREGIMPACT_D	MCO Sales Regions Impacted Dimension Table. This table is conforming across the fact tables in MCO Subject Area. Out of the box, this table is not populated with Agile PLM data. The table is populated only when the Agile PLM attributes are mapped using BI Configurator.
PC_MCO_SEVFINIMPACT_D	MCO Severity of Financial Impact Dimension Table. This table is conforming across the fact tables in MCO Subject Area. Out of the box, this table is not populated with Agile PLM data. The table is populated only when the Agile PLM attributes are mapped using BI Configurator.
PC_MCO_STOCK_D	MCO Stocks Dimension Table. This table is conforming across the fact tables in MCO Subject Area. Out of the box, this table is not populated with Agile PLM data. The table is populated only when the Agile PLM attributes are mapped using BI Configurator.
PC_MCO_TYPE_D	MCO Types Dimension Table. This table is conforming across the fact tables in MCO Subject Area. Out of the box, this table is mapped to List data from Types or Subclass attribute of the MCO class..
PC_MCO_WIP_D	MCO WIPs Dimension Table. This table is conforming across the fact tables in MCO Subject Area. Out of the box, this table is not populated with Agile PLM data. The table is populated only when the Agile PLM attributes are mapped using BI Configurator.
PC_MCO_WORKFLOW_D	MCO Workflow Dimension Table. This table is conforming across the fact tables in MCO Subject Area. Out of the box, this table is contains all the workflows assigned to MCO and the states within each of the workflow.
PC_PRODUCTLINE_D	Productlines Dimension Table. This is a conforming Dimension Table across Change Orders (ECO), Change Requests (ECR), Manufacturing Changes (MCO) and Stop Ships. Out of the box, this table is mapped to Product Line attribute on the change objects of Agile PLM.
PC_SS_CATEGORY_D	Stop Ship Category Dimension Table. This table is conforming across the fact tables in SS Subject Area. Out of the box, this table is mapped to the List configured to Category attribute of SS Class of Agile PLM.
PC_SS_FIELD_D	Stop Ship Fields Dimension Table. This table is conforming across the fact tables in SS Subject Area. Out of the box, this table is not populated with Agile PLM data. The table is populated only when the Agile PLM attributes are mapped using BI Configurator.
PC_SS_FINISHEDGOODS_D	Stop Ship Finished Goods Dimension Table. This table is conforming across the fact tables in SS Subject Area. Out of the box, this table is not populated with Agile PLM data. The table is populated only when the Agile PLM attributes are mapped using BI Configurator.

Table 2–9 (Cont.) Dimension entities

Entity	Description
PC_SS_FUNCTION_D	Stop Ship Functions Dimension Table. This table is conforming across the fact tables in SS Subject Area. Out of the box, this table is not populated with Agile PLM data. The table is populated only when the Agile PLM attributes are mapped using BI Configurator.
PC_SS_MFRLOCIMPACT_D	Stop Ship Manufacturing locations impacted Dimension Table. This table is conforming across the fact tables in SS Subject Area. Out of the box, this table is not populated with Agile PLM data. The table is populated only when the Agile PLM attributes are mapped using BI Configurator.
PC_SS_ONORDER_D	Stop Ship On Orders Dimension Table. This table is conforming across the fact tables in SS Subject Area. Out of the box, this table is not populated with Agile PLM data. The table is populated only when the Agile PLM attributes are mapped using BI Configurator.
PC_SS_PRGTASK_D	Stop Ship Program Task Dimension Table. This table is conforming across the fact tables in SS Subject Area. Out of the box, this table is not populated with Agile PLM data. The table is populated only when the Agile PLM attributes are mapped using BI Configurator.
PC_SS_PRIORITY_D	Stop Ship Priority Dimension Table. This table is conforming across the fact tables in SS Subject Area. Out of the box, this table is not populated with Agile PLM data. The table is populated only when the Agile PLM attributes are mapped using BI Configurator.
PC_SS_PROGRAM_D	Stop Ship Program Dimension Table. This table is conforming across the fact tables in SS Subject Area. Out of the box, this table is not populated with Agile PLM data. The table is populated only when the Agile PLM attributes are mapped using BI Configurator.
PC_SS_REASON_CODE_D	Stop Ship Reason Codes Dimension Table. This table is conforming across the fact tables in SS Subject Area. Out of the box, this table is mapped to the List configured to Reason Codes attribute of the SS Class of Agile PLM.
PC_SS_REGTYPE_D	Stop Ship Regulation Type Dimension Table. This table is conforming across the fact tables in SS Subject Area. Out of the box, this table is not populated with Agile PLM data. The table is populated only when the Agile PLM attributes are mapped using BI Configurator.
PC_SS_SALESREGIMPACT_D	Stop Ship Sales Regions Impacted Dimension Table. This table is conforming across the fact tables in SS Subject Area. Out of the box, this table is not populated with Agile PLM data. The table is populated only when the Agile PLM attributes are mapped using BI Configurator.
PC_SS_SEVFINIMPACT_D	Stop Ship Severity of Financial Impact Dimension Table. This table is conforming across the fact tables in SS Subject Area. Out of the box, this table is not populated with Agile PLM data. The table is populated only when the Agile PLM attributes are mapped using BI Configurator.
PC_SS_STOCK_D	Stop Ship Stocks Dimension Table. This table is conforming across the fact tables in SS Subject Area. Out of the box, this table is not populated with Agile PLM data. The table is populated only when the Agile PLM attributes are mapped using BI Configurator.

Table 2–9 (Cont.) Dimension entities

Entity	Description
PC_SS_TYPE_D	Stop Ship Types Dimension Table. This table is conforming across the fact tables in SS Subject Area. Out of the box, this table is mapped to List data from Types or Subclass attribute of the SS class of Agile PLM.
PC_SS_WIP_D	Stop Ship WIPs Dimension Table. This table is conforming across the fact tables in SS Subject Area. Out of the box, this table is not populated with Agile PLM data. The table is populated only when the Agile PLM attributes are mapped using BI Configurator.
PC_SS_WORKFLOW_D	Stop Ship Workflow Dimension Table. This table is conforming across the fact tables in SS Subject Area. Out of the box, this table contains all the workflows assigned to SS and the states within each of the workflow of Agile PLM.
PC_SUPPLIER_D	Stores the Supplier data.
PLM_BASIS_D	Basis Dimension Table.
PLM_BRAND_D	Project Brands Dimension Table. A Project Brand is the grain.
PLM_CATEGORY_D	Categories Dimension Table.
PLM_CHANNEL_D	Project Channel Dimension Table. This contains the master list of all the channels of a project.
PLM_DEMOGRAPH_D	Project Demograph Dimension Table. This contains the master list of all the demographs of a project.
PLM_FSCLYR_D	Fiscal Year Dimension Table.
PLM_FUNC_AREA_D	Functional Area Dimension Table. Stores all the functional areas in the source system.
PLM_GLOBAL_CAT_D	Project Global Categories Dimension Table. This contains the master list of all the global categories of a project.
PLM_ISP_TITLE_D	Project ISP Title Dimension Table. This contains the master list of all the ISP Title of a project.
PLM_LEAD_CNTRY_D	Project Lead Countries Dimension. Stores the master list of all the lead countries of a project.
PLM_METRIC_PHASE_D	Metric Phase Dimension Table.
PLM_PRJ_TYPE_D	Project Types Dimension Table. This is a hierarchy. This table stores the master list of all the project types of a project.
PLM_PRJ_VISIBILITY_D	Project Visibility Dimension table.
PLM_SPEC_BUS_UNIT_D	Business Unit Specifications Dimension Table.
PLM_SPEC_CLASSIFY_D	Classification Specifications Dimension Table. Stores Ingredient, product and Nutrient Profile specifications. A Classification is the grain.
PLM_SPEC_CNTRY_ORIGIN_D	Country of Origin and Specifications Dimension Table. Contains trade and ingredient specifications.
PLM_SPEC_D	Specifications Dimension Table.
PLM_SPEC_LANG_D	Language Specifications Dimension Table. Stores language attributes for printed packaging.
PLM_SPEC_MAT_TYPE_D	Material types Dimension Table. Stores ingredient specifications. A Material Type is the grain.

Table 2–9 (Cont.) Dimension entities

Entity	Description
PLM_SPEC_MENU_CLASS_D	Menu item class dimension table. A Menu Item Class is the grain.
PLM_SPEC_SHIP_COND_D	Shipping Conditions Dimension Table. Stores product shipping conditions.
PLM_SPEC_SHIP_REQ_D	Shipping Requirements Dimension Table. Stores ingredient shipping requirements.
PLM_SPEC_SPCL_ATTR_D	Specification Special Attributes Dimension Table.
PLM_SPEC_STEP_D	Specification Step Dimension Table. A Specification and its Step is the grain.
PLM_SPEC_STOR_REQ_D	Specification Storage Requirements Dimension Table.
PLM_SPEC_SUB_RECT_D	Substitute Restrictions Dimension Table. Used for formulation.
PLM_SPEC_SYS_EQUIVALENT_D	Specification System Equivalent Dimension Table. The system equivalent is the grain.
PLM_SPEC_TAXONOMY_D	Specification Taxonomy Dimension Table. Stores the category, subcategory and group hierarchy. Level columns are used for the hierarchy purpose.
PLM_SPEC_TYPE_D	Specification Types Dimension Table.
PLM_STRAT_BRIEF_D	Project Strategic Brief Dimension Table.
PPM_ACTIVITY_D	Activity Dimension table. The grain is the activity, which includes projects, phases, gates and activities. Stores resolved dimension attributes data for activities and can be conformed across all PPM Fact tables. This table will not contain any private templates. Initiated flag determines whether an activity/gate/phase is initiated or not.
PPM_ACTIVITY_WKFLW_D	Activity Workflow Dimension Table. The grain is activity, workflow and workflow step.
PPM_BASELINE_D	Project Baseline Dimension Table. The grain is the project baseline. Stores the resolved dimension attributes data for the Baseline (Project) activities.
PPM_BUS_UNIT_D	Project Business Unit Dimension Table. Contains the master list of all the business units for a project.
PPM_CATEGORY10_D	Category Dimension Table. Stores category list data for activities.
PPM_CATEGORY11_D	Category Dimension Table. Stores category list data for activities.
PPM_CATEGORY12_D	Category Dimension Table. Stores category list data for activities.
PPM_CATEGORY13_D	Category Dimension Table. Stores category list data for activities.
PPM_CATEGORY14_D	Category Dimension Table. Stores category list data for activities.
PPM_CATEGORY15_D	Category Dimension Table. Stores category list data for activities.
PPM_CATEGORY16_D	Category Dimension Table. Stores category list data for activities.
PPM_CATEGORY17_D	Category Dimension Table. Stores category list data for activities.

Table 2–9 (Cont.) Dimension entities

Entity	Description
PPM_CATEGORY18_D	Category Dimension Table. Stores category list data for activities.
PPM_CATEGORY19_D	Category Dimension Table. Stores category list data for activities.
PPM_CATEGORY20_D	Category Dimension Table. Stores category list data for activities.
PPM_CATEGORY21_D	Category Dimension Table. Stores category list data for activities.
PPM_CATEGORY22_D	Category Dimension Table. Stores category list data for activities.
PPM_CATEGORY23_D	Category Dimension Table. Stores category list data for activities.
PPM_CATEGORY24_D	Category Dimension Table. Stores category list data for activities.
PPM_CATEGORY7_D	Category Dimension Table. Stores category list data for activities.
PPM_CATEGORY8_D	Category Dimension Table. Stores category list data for activities.
PPM_CATEGORY9_D	Category Dimension Table. Stores category list data for activities.
PPM_CUSTOMER_D	Customer Dimension Table. Stores customer data for activities.
PPM_DELIVERABLE_D	Deliverable Dimension table. A Deliverable is the grain.
PPM_DEL_TAG_D	Deliverable Tags Dimension table
PPM_DIVISION_D	Division Dimension Table. Stores the division data for the activities.
PPM_FUNC_AREA_D	Functional Area Dimension Table. Stores functional area data for activities. A Functional Area is the grain.
PPM_GATE_D	Gate Dimension Table. Stores the resolved dimension attributes data for gates. A Gate is the grain. This table does not contain any private templates. Initiated flag determines whether a gate is initiated or not.
PPM_LAUNCH_YEAR_D	Launch Year Dimension Table. Stores the launch year data for activities.
PPM_LOCATION_D	Location Dimension Table. Stores location data for activities.
PPM_PHASE_D	Phase Dimension Table. Stores the resolved dimension attributes data for Phase activities. It does not contain any private templates. A Phase is the grain. Initiated flag will determine whether a phase is initiated or not.
PPM_PHASE_WORKFLOW_D	Phase Workflow Dimension Table. Stores resolved dimension attributes data for phase workflows.
PPM_PORTFOLIO_D	Portfolio Dimension Table. Stores resolved dimension attributes data for Portfolio activities.
PPM_PRODUCT_LINE_D	Product Line Dimension Table. Stores resolved dimension attributes data for product line data.
PPM_PROGRAM_D	Program Dimension Table. Stores resolved dimension attributes data for Program activities.

Table 2–9 (Cont.) Dimension entities

Entity	Description
PPM_PROJECT_D	Project Dimension Table. Stores resolved dimension attributes data for Project activities. Does not contain any private templates.
PPM_PROJECT_TYPE_D	Project Type Dimension Table.
PPM_PROJECT_WORKFLOW_D	Project Workflow Dimension Table. Stores resolved dimension attributes data for project workflows.
PPM_REGION_D	Region Dimension Table.
PPM_ROOT_PROGRAM_D	Root Programs Table. Stores resolved dimension attributes data for root level programs.
PQM_AUDIT_CATEGORY_D	Audit Category Dimension Table. This Dimension table is conforming across Fact tables in Audit Subject Area. Out of the box, this table is mapped to the List configured to Category attribute of Audit Class of Agile PLM.
PQM_AUDIT_DEPARTMENT_D	Department Audited Dimension Table. This Dimension table is conforming across Fact tables in Audit Subject Area. Out of the box, this table is not populated with Agile PLM data. The table is populated only when the Agile PLM attributes are mapped using BI Configurator.
PQM_AUDIT_DOC_AUDITED_D	Document Audited Dimension Table. This Dimension table is conforming across Fact tables in Audit Subject Areas. Out of the box, this table is not populated with Agile PLM data. The table is populated only when the Agile PLM attributes are mapped using BI Configurator.
PQM_AUDIT_EXTRNL_AGENCY_D	Audit External Agencies Dimension Table. This Dimension table is conforming across Fact tables in Audit Subject Areas. Out of the box, this table is not populated with Agile PLM data. The table is populated only when the Agile PLM attributes are mapped using BI Configurator.
PQM_AUDIT_FINDING_TYPE_D	Audit Finding Types Dimension Table. This table is conforming across Fact tables in Audit Subject Areas. Out of the box, this table is not populated with Agile PLM data. The table is populated only when the Agile PLM attributes are mapped using BI Configurator.
PQM_AUDIT_FORM_D	Audit Form Dimension table. This table is conforming across Fact tables in Audit Subject Area. Out of the box, this table is not populated with Agile PLM data. The table is populated only when the Agile PLM attributes are mapped using BI Configurator.
PQM_AUDIT_LOCATION_D	Audit Locations Dimension Table. This table is conforming across Fact tables in Audit Subject Areas. Out of the box, this table is not populated with Agile PLM data. The table is populated only when the Agile PLM attributes are mapped using BI Configurator.
PQM_AUDIT_MANUAL_SECTION_D	Audit Manual Section Dimension Table. This table is conforming across Fact tables in Audit Subject Area. Out of the box, this table is not populated with Agile PLM data. The table is populated only when the Agile PLM attributes are mapped using BI Configurator.
PQM_AUDIT_PRD_AUDITED_D	Product Audited Dimension Table. This table is conforming across Fact tables in Audit Subject Areas. Out of the box, this table is not populated with Agile PLM data. The table is populated only when the Agile PLM attributes are mapped using BI Configurator.

Table 2–9 (Cont.) Dimension entities

Entity	Description
PQM_AUDIT_PRG_D	Audit Programs Dimension Table. This table is conforming across Fact tables in Audit Subject Areas. Out of the box, this table is not populated with Agile PLM data. The table is populated only when the Agile PLM attributes are mapped using BI Configurator.
PQM_AUDIT_PRIORITY_D	Audit Priorities Dimension Table. This table is conforming across Fact tables in Audit Subject Areas. Out of the box, this table is not populated with Agile PLM data. The table is populated only when the Agile PLM attributes are mapped using BI Configurator.
PQM_AUDIT_PROCESS_AUDITE_D_D	Audit Process Dimension Table. This table is conforming across Fact tables in Audit Subject Areas. Out of the box, this table is not populated with Agile PLM data. The table is populated only when the Agile PLM attributes are mapped using BI Configurator.
PQM_AUDIT_RESULT_D	Audit Results Dimension Table. This table is conforming across Fact tables in CAPA and Audit Subject Areas. Out of the box, this table is mapped to the List configured to Audit Result of Agile PLM.
PQM_AUDIT_STANDARD_D	Audit Standards Dimension Table. This table is conforming across Fact tables in Audit Subject Areas. Out of the box, this table is not populated with Agile PLM data. The table is populated only when the Agile PLM attributes are mapped using BI Configurator.
PQM_AUDIT_TYPE_D	Audit Type Dimension Table. This table is conforming across Fact tables in Audit Subject Area. Out of the box, the table is mapped to the Agile PLM type or subclass attribute of Audit Class.
PQM_AUDIT_WORKFLOW_D	Audit Workflow Dimension Table. This table is conforming across Fact tables in Audit Subject Area. Out of the box, this table contains all the Agile PLM workflows assigned to Audit and the states within each of the workflow.
PQM_CAPA_BUSINESS_RISK_D	Corrective and Preventive Actions (CAPA) Business Risks Dimension Table. This table is conforming across Fact tables in CAPA Subject Area. Out of the box, this table is not populated with Agile PLM data. The table is populated only when the Agile PLM attributes are mapped using BI Configurator.
PQM_CAPA_CATEGORY_D	CAPA Category Dimension Table. This table is conforming across Fact tables in CAPA Subject Area. Out of the box, the table is mapped to the Agile PLM List configured to Category attribute of CAPA Class.
PQM_CAPA_CORRECTIVE_ACTION_D	CAPA Corrective Action Dimension Table. This table is conforming across Fact tables in CAPA Subject Area. Out of the box, this table is not populated with Agile PLM data. The table is populated only when the Agile PLM attributes are mapped using BI Configurator.
PQM_CAPA_FUNCTION_D	CAPA Functions Dimension Table. This table is conforming across Fact tables in CAPA Subject Area. Out of the box, this table is not populated with Agile PLM data. The table is populated only when the Agile PLM attributes are mapped using BI Configurator.

Table 2–9 (Cont.) Dimension entities

Entity	Description
PQM_CAPA_LOCATION_D	CAPA Locations Dimension Table. This table is conforming across Fact tables in CAPA Subject Area. Out of the box, this table is not populated with Agile PLM data. The table is populated only when the Agile PLM attributes are mapped using BI Configurator.
PQM_CAPA_PRBL_SOL_METHO D_D	CAPA Problem Solving Methods Dimension Table. This table is conforming across Fact tables in CAPA Subject Area. Out of the box, this table is not populated with Agile PLM data. The table is populated only when the Agile PLM attributes are mapped using BI Configurator.
PQM_CAPA_PREVENTIVE_ACTI ON_D	CAPA Preventive Action Dimension Table. This table is conforming across Fact tables in CAPA Subject Area. Out of the box, this table is not populated with Agile PLM data. The table is populated only when the Agile PLM attributes are mapped using BI Configurator.
PQM_CAPA_PRIORITY_D	CAPA Priorities Dimension table. This table is conforming across Fact tables in CAPA Subject Area. Out of the box, this table is not populated with Agile PLM data. The table is populated only when the Agile PLM attributes are mapped using BI Configurator.
PQM_CAPA_QMS_SECTION_D	CAPA QMS Sections Dimension Table. This table is conforming across Fact tables in CAPA Subject Area. Out of the box, this table is not populated with Agile PLM data. The table is populated only when the Agile PLM attributes are mapped using BI Configurator.
PQM_CAPA_QMS_STANDARD_D	CAPA QMS Standards Dimension Table. This table is conforming across Fact tables in CAPA Subject Area. Out of the box, this table is not populated with Agile PLM data. The table is populated only when the Agile PLM attributes are mapped using BI Configurator.
PQM_CAPA_REG_RISK_D	CAPA Regulatory Risks Dimension Table. This table is conforming across Fact tables in CAPA Subject Area. Out of the box, this table is not populated with Agile PLM data. The table is populated only when the Agile PLM attributes are mapped using BI Configurator.
PQM_CAPA_ROOT_CAUSE_D	CAPA Root Cause Dimension Table. This table is conforming across Fact tables in CAPA Subject Area. Out of the box, this table is not populated with Agile PLM data. The table is populated only when the Agile PLM attributes are mapped using BI Configurator.
PQM_CAPA_TEAM_D	CAPA Teams Dimension Table. This table is conforming across Fact tables in CAPA Subject Area. Out of the box, this table is not populated with Agile PLM data. The table is populated only when the Agile PLM attributes are mapped using BI Configurator.
PQM_CAPA_TYPE_D	CAPA Types or Subclasses Dimension table. This table is conforming across Fact tables in CAPA Subject Area. Out of the box, this table is mapped to the Agile PLM type or subclass attribute of CAPA Class.
PQM_CAPA_WORKFLOW_D	CAPA Workflow Dimension Table. This table is conforming across Fact tables in CAPA Subject Area. Out of the box, the table contains all the Agile PLM workflows assigned to CAPA and the states within each of the workflow.

Table 2–9 (Cont.) Dimension entities

Entity	Description
PQM_LOCATION_D	Location Dimension table. This table is conforming across PQM. Out of the box, this table is not populated with Agile PLM data. The table is populated only when the Agile PLM attributes are mapped using BI Configurator.
PQM_NCR_CATEGORY_D	Non Conformance Report Category Dimension Table. This table is conforming across fact tables in NCR Subject Area. Out of the box, this table is mapped to the Agile PLM list configured to Category attribute of NCR Class.
PQM_NCR_CAUSE_D	NCR Cause Dimension Table. This table is conforming across Fact tables in NCR Subject Area. Out of the box, this table is not populated with Agile PLM data. The table is populated only when the Agile PLM attributes are mapped using BI Configurator.
PQM_NCR_DOC_D	NCR Documents Dimension Table. This table is conforming across Fact tables in NCR Subject Area. Out of the box, this table is not populated with Agile PLM data. The table is populated only when the Agile PLM attributes are mapped using BI Configurator.
PQM_NCR_FUNC_AREA_D	NCR Functional Areas Dimension Table. This table is conforming across Fact tables in NCR Subject Area. Out of the box, this table is not populated with Agile PLM data. The table is populated only when the Agile PLM attributes are mapped using BI Configurator.
PQM_NCR_INSPECTION_TYPE_D	NCR Inspection Types Dimension table. This table is conforming across Fact tables in NCR Subject Area. Out of the box, this table is not populated with Agile PLM data. The table is populated only when the Agile PLM attributes are mapped using BI Configurator.
PQM_NCR_MTRL_REVIEW_D	NCR Material Reviews Dimension Table. This table is conforming across Fact tables in NCR Subject Area. Out of the box, this table is not populated with Agile PLM data. The table is populated only when the Agile PLM attributes are mapped using BI Configurator.
PQM_NCR_PRG_TASK_D	NCR Program Tasks Dimension Table. This table is conforming across Fact tables in NCR Subject Area. Out of the box, this table is not populated with Agile PLM data. The table is populated only when the Agile PLM attributes are mapped using BI Configurator.
PQM_NCR_PRIORITY_D	NCR Priority Dimension table. This table is conforming across Fact tables in NCR Subject Area. Out of the box, this table is not populated with Agile PLM data. The table is populated only when the Agile PLM attributes are mapped using BI Configurator.
PQM_NCR_PROBLEM_TYPE_D	NCR Problem Type Dimension Table. This table is conforming across Fact tables in NCR Subject Area. Out of the box, this table is not populated with Agile PLM data. The table is populated only when the Agile PLM attributes are mapped using BI Configurator.
PQM_NCR_PROGRAM_RELEASE_D	NCR Program Release Dimension Table. This table is conforming across Fact tables in NCR Subject Area. Out of the box, this table is not populated with Agile PLM data. The table is populated only when the Agile PLM attributes are mapped using BI Configurator.

Table 2–9 (Cont.) Dimension entities

Entity	Description
PQM_NCR_QMS_D	NCR QMS Dimension Table. This table is conforming across Fact tables in NCR Subject Area. Out of the box, this table is not populated with Agile PLM data. The table is populated only when the Agile PLM attributes are mapped using BI Configurator.
PQM_NCR_QMS_SECTION_D	NCR Quality Management System Section Dimension Table. This table is conforming across Fact tables in NCR Subject Area. Out of the box, this table is not populated with Agile PLM data. The table is populated only when the Agile PLM attributes are mapped using BI Configurator.
PQM_NCR_REASON_CODE_D	NCR Reason Codes Dimension Table. This table is conforming across Fact tables in NCR Subject Area. Out of the box, this table is not populated with Agile PLM data. The table is populated only when the Agile PLM attributes are mapped using BI Configurator.
PQM_NCR_RESOLUTION_D	NCR Resolution Dimension Table. This table is conforming across Fact tables in NCR Subject Area. Out of the box, this table is not populated with Agile PLM data. The table is populated only when the Agile PLM attributes are mapped using BI Configurator.
PQM_NCR_RPT_FAILURE_TYPE_D	NCR Reported Failure Type Dimension Table. This table is conforming across Fact tables in NCR Subject Area. Out of the box, this table is not populated with Agile PLM data. The table is populated only when the Agile PLM attributes are mapped using BI Configurator.
PQM_NCR_SEVERITY_D	NCR Severity Dimension Table. This table is conforming across Fact tables in NCR Subject Area. Out of the box, this table is mapped to the Agile PLM List configured to Severity attribute of NCR Class.
PQM_NCR_SOURCE_D	NCR Sources Dimension table. This table is conforming across Fact tables in NCR Subject Area. Out of the box, this table is not populated with Agile PLM data. The table is populated only when the Agile PLM attributes are mapped using BI Configurator.
PQM_NCR_SUSP_FAILURE_TYPE_D	NCR Suspected Failure Type Dimension table. This table is conforming across Fact tables in NCR Subject Area. Out of the box, this table is not populated with Agile PLM data. The table is populated only when the Agile PLM attributes are mapped using BI Configurator.
PQM_NCR_TYPE_D	NCR Types Dimension Table. This table is conforming across Fact tables in NCR Subject Area. Out of the box, the table is mapped to the Agile PLM List configured to Types or subclass attribute of NCR Class.
PQM_NCR_WORKFLOW_D	NCR Workflow Dimension Table. This table is conforming across Fact tables in NCR Subject Area. Out of the box, the table contains all the Agile PLM workflows assigned to NCR and the states within each of the workflow.
PQM_PRODUCTLINE_D	Product Lines Dimension Table. This table is conforming across fact tables in PQM Subject Area. Out of the box, the table mapped to the Agile PLM List configured to Product Line attribute in Product Quality object such as Complaints, NCRs, Audits and CAPAs.

Table 2–9 (Cont.) Dimension entities

Entity	Description
PQM_PR_CALLER_TYPE_D	PR Caller Types Dimension Table. This table is conforming across Fact tables in PR Subject Area. Out of the box, this table is not populated with Agile PLM data. The table is populated only when the Agile PLM attributes are mapped using BI Configurator.
PQM_PR_CATEGORY_D	Problem Reports Category Dimension Table. This table is conforming across Fact tables in PR Subject Area. Out of the box, the table is mapped to the Agile PLM List configured to Category attribute of PR Class.
PQM_PR_CONTACT_MODE_D	PR Contact Modes Dimension Table. This table is conforming across Fact tables in PR Subject Area. Out of the box, this table is not populated with Agile PLM data. The table is populated only when the Agile PLM attributes are mapped using BI Configurator.
PQM_PR_DOC_D	PR Documents Dimension Table. This table is conforming across Fact tables in PR Subject Area. Out of the box, this table is not populated with Agile PLM data. The table is populated only when the Agile PLM attributes are mapped using BI Configurator.
PQM_PR_FUNC_AREA_D	PR Function Areas Dimension Table. This table is conforming across fact tables in PR Subject Area. Out of the box, this table is not populated with Agile PLM data. The table is populated only when the Agile PLM attributes are mapped using BI Configurator.
PQM_PR_ITEM_FAILURE_TYPE_D	PR Item Failure Types Dimension Table. This table is conforming across Fact tables in PR Item Subject Area. Out of the box, this table is not populated with Agile PLM data. The table is populated only when the Agile PLM attributes are mapped using BI Configurator.
PQM_PR_ITEM_FAIL_CAUSE_1_D	Item Failure Cause Dimension Table. This table is conforming across fact tables in PR Item Subject Area. Out of the box, this table is not populated with Agile PLM data. The table is populated only when the Agile PLM attributes are mapped using BI Configurator.
PQM_PR_ITEM_FAIL_CAUSE_2_D	Item Failure Cause Dimension Table. This table is conforming across fact tables in PR Item Subject Area. Out of the box, this table is not populated with Agile PLM data. The table is populated only when the Agile PLM attributes are mapped using BI Configurator.
PQM_PR_ITEM_FAIL_CAUSE_3_D	Item Failure Cause Dimension Table. This table is conforming across fact tables in PR Item Subject Area. Out of the box, this table is not populated with Agile PLM data. The table is populated only when the Agile PLM attributes are mapped using BI Configurator.
PQM_PR_ITEM_FAIL_MFR_PART_D	PR Item Failed Manufacturer Parts Dimension Table. This table is conforming across Fact tables in PR Item Subject Area. Out of the box, this table is not populated with Agile PLM data. The table is populated only when the Agile PLM attributes are mapped using BI Configurator.
PQM_PR_ITEM_RPT_FAILURE_D	PR Item Reported for Failures Dimension Table. This table is conforming across Fact tables in PR Subject Area. Out of the box, this table is not populated with Agile PLM data. The table is populated only when the Agile PLM attributes are mapped using BI Configurator.

Table 2–9 (Cont.) Dimension entities

Entity	Description
PQM_PR_ITEM_TLA_D	PR Item TLAs Dimension Table. This table is conforming across Fact tables in PR Subject Area. Out of the box, this table is not populated with Agile PLM data. The table is populated only when the Agile PLM attributes are mapped using BI Configurator.
PQM_PR_PRBL_REPD_D	PR Problem Reproduced Dimension Table. This table is conforming across Fact tables in PR Subject Area. Out of the box, this table is not populated with Agile PLM data. The table is populated only when the Agile PLM attributes are mapped using BI Configurator.
PQM_PR_PRG_D	PR Programs Dimension Table. This table is conforming across Fact tables in PR Subject Area. Out of the box, this table is not populated with Agile PLM data. The table is populated only when the Agile PLM attributes are mapped using BI Configurator.
PQM_PR_PRG_TASK_D	PR Program Tasks Dimension Table. This table is conforming across fact tables in PR Subject Area. Out of the box, this table is not populated with Agile PLM data. The table is populated only when the Agile PLM attributes are mapped using BI Configurator.
PQM_PR_PRIORITY_D	PR Priority Dimension Table. This table is conforming across Fact tables in PR Subject Area. Out of the box, this table is not populated with Agile PLM data. The table is populated only when the Agile PLM attributes are mapped using BI Configurator.
PQM_PR_PROBLEM_TYPE_D	PR Problem Type Dimension Table. This table is conforming across fact tables in PR Subject Area. Out of the box, this table is not populated with Agile PLM data. The table is populated only when the Agile PLM attributes are mapped using BI Configurator.
PQM_PR_QMS_D	PR QMS Dimension Table. This table is conforming across Fact tables in PR Subject Area. Out of the box, this table is not populated with Agile PLM data. The table is populated only when the Agile PLM attributes are mapped using BI Configurator.
PQM_PR_REASON_CODE_D	PR Reason Codes Dimension Table. This table is conforming across Fact tables in PR Subject Area. Out of the box, this table is not populated with Agile PLM data. The table is populated only when the Agile PLM attributes are mapped using BI Configurator.
PQM_PR_REG_RPT_TYPE_D	PR Regulatory Report Types Dimension Table. This table is conforming across Fact tables in PR Subject Area. Out of the box, this table is not populated with Agile PLM data. The table is populated only when the Agile PLM attributes are mapped using BI Configurator.
PQM_PR_RESOLUTION_D	PR Dispositions Dimension Table. This table is conforming across fact tables in PR Subject Area. Out of the box, this table is not populated with Agile PLM data. The table is populated only when the Agile PLM attributes are mapped using BI Configurator.
PQM_PR_RPT_FAILURE_TYPE_D	PR Reported Failure Type Dimension Table. This table is conforming across Fact tables in PR Subject Area. Out of the box, this table is not populated with Agile PLM data. The table is populated only when the Agile PLM attributes are mapped using BI Configurator.

Table 2–9 (Cont.) Dimension entities

Entity	Description
PQM_PR_SALES_REGION_D	PR Sales Regions Dimension Table. This table is conforming across Fact tables in PR Subject Area. Out of the box, this table is not populated with Agile PLM data. The table is populated only when the Agile PLM attributes are mapped using BI Configurator.
PQM_PR_SEVERITY_D	PR Severity Dimension Table. This table is conforming across Fact tables in PR Subject Area. Out of the box, the table is mapped to the Agile PLM List configured to Severity attribute of PR Class.
PQM_PR_SUSP_FAILURE_TYPE_D	PR Suspected Failure Type Dimension Table. This table is conforming across Fact tables in PR Subject Area. Out of the box, this table is not populated with Agile PLM data. The table is populated only when the Agile PLM attributes are mapped using BI Configurator.
PQM_PR_TYPE_D	PR Types or Subclasses Dimension Table. This table is conforming across fact tables in PR Subject Area. Out of the box, the table is mapped to the Agile PLM List configured to Types or Subclasses attribute of PR Class.
PQM_PR_WORKFLOW_D	PR Workflow Dimension Table. This table is conforming across fact tables in PR Subject Area. Out of the box, the table contains all the Agile PLM workflows assigned to PR and the states within each of the workflow.
REVISION_CHANGE_TYPE_D	Revision Change Types for Item Dimension Table. This table is conforming across Fact tables in Item Subject Area. Out of the box, the table is mapped to the Agile PLM List configured to Revision Change Type attribute of Parts Class.
SITE_D	Sites Dimension Table. This table is conforming across PLM. Out of the box, the table is mapped to the Agile PLM Site Object in Agile PLM.
SUPPLIER_D	Suppliers Dimension Table. This table is conforming across PLM. Out of the box, the table is mapped to the Supplier Object in Agile PLM.
USER_D	Users Dimension Table. This table is conforming across PLM. Out of the box, the table is mapped to User Object in Agile PLM.
USER_SIGNOFF_TYPE_D	User Signoff Types Dimension Table. This table is conforming across PLM. Out of the box, the table is mapped to the Signoff User Types in Agile PLM.
W_DAY_D	Day Dimension Table. Stores time information for report calculations.

Bridge Tables

Table 2–10 Bridge tables

Entity	Description
DOC_CONF_MGMT_3_B	Configuration Management Bridge table. Maintains data between DOC_CONF_MGMT_3_D table and Item fact to resolve many to many relationships. Out of the box, this table is not populated with Agile PLM data. The table is populated only when the Agile PLM attributes are mapped using BI Configurator.

Table 2–10 (Cont.) Bridge tables

Entity	Description
DOC_ERP_3_B	Document ERP Bridge table. Maintains data between DOC_ERP_3_D table and Item fact to resolve many to many relationships. Out of the box, this table is not populated with Agile PLM data. The table is populated only when the Agile PLM Multilist type attribute is mapped to the corresponding column in the fact table using BI Configurator.
DOC_MANUF_3_B	Document Manufacturer Bridge table. Maintains data between DOC_MANUF_3_D table and Item fact to resolve many to many relationships. Out of the box, this table is not populated with Agile PLM data. The table is populated when the Agile PLM Multilist type attribute is mapped to the corresponding column in the fact table using BI Configurator.
DOC_PROD_ENG_3_B	Document Product Engineering Bridge table. Maintains data between DOC_PROD_ENG_3_D table and Item fact to resolve many to many relationships. Out of the box, this table is not populated with Agile PLM data. The data is populated when Agile PLM Multilist type attribute is mapped to the corresponding column in the fact table using the BI Configurator.
ITEM_COMMODITY_3_B	Item Commodity Bridge table. Maintains data between ITEM_COMMODITY_3_D table and Item fact to resolve many to many relationships. Out of the box, this table is not populated with Agile PLM data. The table is populated when the Agile PLM Multilist type attribute is mapped to the corresponding column in the fact table using BI Configurator.
ITEM_COMPLIANCE_3_B	Bridge Table. Maintains data between ITEM_COMPLIANCE_3_D table and Item fact to resolve many to many relationships. Out of the box, this table is not populated with Agile PLM data. data is populated when Agile PLM Multilist type attribute is mapped to the corresponding column in the fact table using BI Configurator.
ITEM_COMP_ENG_3_B	Bridge Table. Maintains data between ITEM_COMP_ENG_3_D table and Item fact to resolve many to many relationships. Out of the box, this table is not populated with Agile PLM data. The data is populated when Agile PLM Multilist type attribute is mapped to the corresponding column in the fact table using BI Configurator.
ITEM_CUST_SUPP_3_B	Item Customer Support Bridge table. Maintains data between ITEM_CUST_SUPP_3_D table and Item fact to resolve many to many relationships. Out of the box, this table is not populated with Agile PLM data. The data is populated when Agile PLM Multilist type attribute is mapped to the corresponding column in the fact table using BI Configurator.
ITEM_ERP_3_B	Bridge Table. Maintains data between ITEM_ERP_3_D table and Item fact to resolve many to many relationships. Out of the box, this table is not populated with Agile PLM data. The table is populated when Agile PLM Multilist type attribute is mapped to the corresponding column in fact table using BI Configurator.
ITEM_PRODUCTLINE_B	Item Productline Bridge table. Maintains data between Item and Productline to resolve many to many relationships. Out of the box, this table is not populated with Agile PLM data. The table is populated when the Agile PLM Multilist type attribute is mapped to the corresponding column in the fact table using BI Configurator.

Table 2–10 (Cont.) Bridge tables

Entity	Description
ITEM_PROD_ENG_3_B	Bridge Table. Maintains data between ITEM_PROD_ENG_3_D table and Item fact to resolve many to many relationships. Out of the box, this table is not populated with Agile PLM data. The table is populated when the Agile PLM Multilist type attribute is mapped to the corresponding column in the fact table using BI Configurator.
ITEM_SUPPLIER_B	Item Supplier Bridge table. Maintains data between Item fact and Supplier dimension to resolve many to many relationships. Out of the box, this table is not populated with Agile PLM data. The table is populated when the Agile PLM Multilist type attribute is mapped to the corresponding column in the fact table using BI Configurator.
MFR_PART_COMMODITY_3_B	Manufacturer Part Commodity Bridge Table. Maintains data between MFR_PART_COMMODITY_3_D table and Mfr Part fact to resolve many to many relationships. Out of the box, this table is not populated with Agile PLM data. The table is populated when the Agile PLM Multilist type attribute is mapped to the corresponding column in the fact table using BI Configurator.
MFR_PART_COMPLIANCE_3_B	Manufacturer Part Compliance Bridge table. Maintains data between MFR_PART_COMPLIANCE_3_D table and Mfr Part fact to resolve many to many relationships. Out of the box, this table is not populated with Agile PLM data. The table is populated when the Agile PLM Multilist type attribute is mapped to the corresponding column in the fact table using BI Configurator.
MFR_PART_COMP_ENG_3_B	Manufacturer Part Component Engineering Bridge table. Maintains data between MFR_PART_COMP_ENG_3_D table and Mfr Part fact to resolve many to many relationships. Out of the box, this table is not populated with Agile PLM data. The table is populated when the Agile PLM Multilist type attribute is mapped to the corresponding column in the fact table using BI Configurator.
MFR_PART_SUPPLIER_B	Manufacturer Part Supplier Bridge table. Maintains data between Manufacturer Part fact and Supplier Dimension to resolve many to many relationships. Out of the box, this table is not populated with Agile PLM data. The table is populated when the Agile PLM Multilist type attribute is mapped to the corresponding column in the fact table using BI Configurator.
MFR_QMS_STANDARD_B	Manufacturer QMS Standards Bridge Table. Maintains data between MFR_QMS_STANDARD_D table and Manufacturer Part fact to resolve many to many relationships. Out of the box, this table is not populated with Agile PLM data. The table is populated when the Agile PLM Multilist type attribute is mapped to the corresponding column in the fact table using BI Configurator.
MFR_REGION_B	Manufacturer Region Bridge Table. Maintains data between MFR_REGION_D table and Mfr Part fact to resolve many to many relationships. Out of the box, this table is not populated with Agile PLM data. The table is populated when the Agile PLM Multilist type attribute is mapped to the corresponding column in the fact table using BI Configurator.

Table 2–10 (Cont.) Bridge tables

Entity	Description
PC_DEV_CUSTOMER_B	DEV Customer Bridge Table. Maintains data between DEV fact and Customer dimension to resolve many to many relationships. Out of the box, this table is not populated with Agile PLM data. The table is populated when the Agile PLM Multilist type attribute is mapped to the corresponding column in the fact table using BI Configurator.
PC_DEV_ITEM_PRODUCTLINE_B	DEV Item Productline Bridge Table. Maintains data between DEV fact and Item Productline dimension to resolve many to many relationships. Out of the box, this table is not populated with Agile PLM data. The table is populated when the Agile PLM Multilist type attribute is mapped to the corresponding column in the fact table using BI Configurator.
PC_DEV_MANUF_OWNER_B	DEV Manufacturer Owner Bridge Table. Maintains data between DEV fact and Manufacturer Owner dimension to resolve many to many relationships. Out of the box, this table is not populated with Agile PLM data. The table is populated when the Agile PLM Multilist type attribute is mapped to the corresponding column in the fact table using BI Configurator.
PC_DEV_MFRLOCIMPACT_B	DEV Manufacturer Locations Impacted Bridge Table. Maintains data between DEV fact and Manufacturer Location Impact dimension Impact to resolve many to many relationships. Out of the box, this table is not populated with Agile PLM data. The table is populated when the Agile PLM Multilist type attribute is mapped to the corresponding column in the fact table using BI Configurator.
PC_DEV_PRGTASK_B	DEV Program Task Bridge Table. Maintains data between DEV fact and Program Task dimension to resolve many to many relationships. Out of the box, this table is not populated with Agile PLM data. The table is populated when the Agile PLM Multilist type attribute is mapped to the corresponding column in the fact table using BI Configurator.
PC_DEV_PRODUCTLINE_B	DEV Productline Bridge Table. Maintains data between DEV fact and Productline dimension to resolve many to many relationships. Out of the box, this table is not populated with Agile PLM data. The table is populated when the Agile PLM Multilist type attribute is mapped to the corresponding column in the fact table using BI Configurator.
PC_DEV_PROGRAM_B	DEV Programs Bridge Table. Maintains data between DEV fact and Program dimension to resolve many to many relationships. Out of the box, this table is not populated with Agile PLM data. The table is populated when the Agile PLM Multilist type attribute is mapped to the corresponding column in the fact table using BI Configurator.
PC_DEV_QUALITY_OWNER_B	DEV Quality Owner Bridge Table. Maintains data between DEV fact and Quality Owner dimension to resolve many to many relationships. Out of the box, this table is not populated with Agile PLM data. The table is populated when the Agile PLM Multilist type attribute is mapped to the corresponding column in the fact table using BI Configurator.
PC_DEV_SALESREGIMPACT_B	DEV Sales Region Impacted Bridge Table. Maintains data between DEV fact and Sales Region Impact dimension to resolve many to many relationships. Out of the box, this table is not populated with Agile PLM data. The table is populated when the Agile PLM Multilist type attribute is mapped to the corresponding column in the fact table using BI Configurator.

Table 2–10 (Cont.) Bridge tables

Entity	Description
PC_DEV_SC_OWNER_B	DEV SC Owner Bridge Table. Maintains data between DEV fact and SC Owner dimension to resolve many to many relationships. Out of the box, this table is not populated with Agile PLM data. The table is populated when the Agile PLM Multilist type attribute is mapped to the corresponding column in the fact table using BI Configurator.
PC_DEV_SIGNOFF_B	DEV Signoff Bridge Table. Maintains data between DEV and Signoff to resolve many to many relationships. Out of the box, this table is not populated with Agile PLM data. The table is populated when the Agile PLM Multilist type attribute is mapped to the corresponding column in the fact table using BI Configurator.
PC_DEV_SUPPLIER_B	DEV Supplier Bridge Table. Maintains data between DEV and Supplier to resolve many to many relationships. Out of the box, this table is not populated with Agile PLM data. The table is populated when the Agile PLM Multilist type attribute is mapped to the corresponding column in the fact table using BI Configurator.
PC_ECO_CUSTOMER_B	ECO Customer Bridge Table. Maintains data between ECO fact and Customer dimension to resolve many to many relationships. Out of the box, this table is not populated with Agile PLM data. The table is populated when the Agile PLM Multilist type attribute is mapped to the corresponding column in the fact table using BI Configurator.
PC_ECO_ITEM_PRODUCTLINE_B	ECO Item Productline Bridge Table. Maintains data between ECO fact and Item Productline dimension to resolve many to many relationships. Out of the box, this table is not populated with Agile PLM data. The table is populated when the Agile PLM Multilist type attribute is mapped to the corresponding column in the fact table using BI Configurator.
PC_ECO_MANUF_OWNER_B	ECO Manufacturer Owner Bridge Table. Maintains data between ECO fact and Manufacturer Owner dimension to resolve many to many relationships. Out of the box, this table is not populated with Agile PLM data. The table is populated when the Agile PLM Multilist type attribute is mapped to the corresponding column in the fact table using BI Configurator.
PC_ECO_MFRLOCIMPACT_B	ECO Manufacturing Location Impact Bridge Table. Maintains data between ECO fact and Manufacturer Location Impact dimension to resolve many to many relationships. Out of the box, this table is not populated with Agile PLM data. The table is populated when the Agile PLM Multilist type attribute is mapped to the corresponding column in the fact table using BI Configurator.
PC_ECO_PRGTASK_B	ECO Bridge Table. Maintains data between ECO fact and Program Task dimension to resolve many to many relationships. Out of the box, this table is not populated with Agile PLM data. The table is populated when the Agile PLM Multilist type attribute is mapped to the corresponding column in the fact table using BI Configurator.
PC_ECO_PRODUCTLINE_B	ECO Productline Bridge Table. Maintains data between ECO fact and Productline dimension to resolve many to many relationships. Out of the box, this table is not populated with Agile PLM data. The table is populated when the Agile PLM Multilist type attribute is mapped to the corresponding column in the fact table using BI Configurator.

Table 2–10 (Cont.) Bridge tables

Entity	Description
PC_ECO_PROGRAM_B	ECO Program Bridge Table. Maintains data between ECO fact and Program dimension to resolve many to many relationships. Out of the box, this table is not populated with Agile PLM data. The table is populated when the Agile PLM Multilist type attribute is mapped to the corresponding column in the fact table using BI Configurator.
PC_ECO_QUALITY_OWNER_B	ECO Quality Owner Bridge Table. Maintains data between ECO fact and Quality Owner dimension to resolve many to many relationships. Out of the box, this table is not populated with Agile PLM data. The table is populated when the Agile PLM Multilist type attribute is mapped to the corresponding column in the fact table using BI Configurator.
PC_ECO_SALESREGIMPACT_B	ECO Sales Region Impact Bridge Table. Maintains data between ECO fact and Sales Region Impact dimension to resolve many to many relationships. Out of the box, this table is not populated with Agile PLM data. The table is populated when the Agile PLM Multilist type attribute is mapped to the corresponding column in the fact table using BI Configurator.
PC_ECO_SC_OWNER_B	ECO SC Owner Bridge Table. Maintains data between ECO fact and SC Owner dimension to resolve many to many relationships. Out of the box, this table is not populated with Agile PLM data. The table is populated when the Agile PLM Multilist type attribute is mapped to the corresponding column in the fact table using BI Configurator.
PC_ECO_SIGNOFF_B	ECO Signoff Bridge Table. Maintains data between ECO and Signoff to resolve many to many relationships. Out of the box, this table is not populated with Agile PLM data. The table is populated when the Agile PLM Multilist type attribute is mapped to the corresponding column in the fact table using BI Configurator.
PC_ECO_SUPPLIER_B	ECO Supplier Bridge Table. Maintains data between ECO and Supplier to resolve many to many relationships. Out of the box, this table is not populated with Agile PLM data. The table is populated when the Agile PLM Multilist type attribute is mapped to the corresponding column in the fact table using BI Configurator.
PC_ECR_CUSTOMER_B	ECR Customer Bridge Table. Maintains data between ECR fact and Customer dimension to resolve many to many relationships. Out of the box, this table is not populated with Agile PLM data. The table is populated when the Agile PLM Multilist type attribute is mapped to the corresponding column in the fact table using BI Configurator.
PC_ECR_ITEM_PRODUCTLINE_B	ECR Item Productline Bridge Table. Maintains data between ECR fact and Item Productline dimension to resolve many to many relationships. Out of the box, this table is not populated with Agile PLM data. The table is populated when the Agile PLM Multilist type attribute is mapped to the corresponding column in the fact table using BI Configurator.
PC_ECR_MANUF_OWNER_B	ECR Manufacturer Owner Bridge Table. Maintains data between ECR fact and Manufacturer Owner dimension to resolve many to many relationships. Out of the box, this table is not populated with Agile PLM data. The table is populated when the Agile PLM Multilist type attribute is mapped to the corresponding column in the fact table using BI Configurator.

Table 2–10 (Cont.) Bridge tables

Entity	Description
PC_ECR_MFRLOCIMPACT_B	ECR Manufacturer Locations Impacted Bridge Table. Maintains data between ECR fact and Manufacturer Location Impact dimension Impact to resolve many to many relationships. Out of the box, this table is not populated with Agile PLM data. The table is populated when the Agile PLM Multilist type attribute is mapped to the corresponding column in the fact table using BI Configurator.
PC_ECR_PRGTASK_B	ECR Program Task Bridge Table. Maintains data between ECR fact and Program Task dimension to resolve many to many relationships. Out of the box, this table is not populated with Agile PLM data. The table is populated when the Agile PLM Multilist type attribute is mapped to the corresponding column in the fact table using BI Configurator.
PC_ECR_PRODUCTLINE_B	ECR Productline Bridge Table. Maintains data between ECR fact and Productline dimension to resolve many to many relationships. Out of the box, this table is not populated with Agile PLM data. The table is populated when the Agile PLM Multilist type attribute is mapped to the corresponding column in the fact table using BI Configurator.
PC_ECR_PROGRAM_B	ECR Programs Bridge Table. Maintains data between ECR fact and Program dimension to resolve many to many relationships. Out of the box, this table is not populated with Agile PLM data. The table is populated when the Agile PLM Multilist type attribute is mapped to the corresponding column in the fact table using BI Configurator.
PC_ECR_QUALITY_OWNER_B	ECR Quality Owner Bridge Table. Maintains data between ECR fact and Quality Owner dimension to resolve many to many relationships. Out of the box, this table is not populated with Agile PLM data. The table is populated when the Agile PLM Multilist type attribute is mapped to the corresponding column in the fact table using BI Configurator.
PC_ECR_SALESREGIMPACT_B	ECR Sales Region Impacted Bridge Table. Maintains data between ECR fact and Sales Region Impact dimension to resolve many to many relationships. Out of the box, this table is not populated with Agile PLM data. The table is populated when the Agile PLM Multilist type attribute is mapped to the corresponding column in the fact table using BI Configurator.
PC_ECR_SC_OWNER_B	ECR SC Owner Bridge Table. Maintains data between ECR fact and SC Owner dimension to resolve many to many relationships. Out of the box, this table is not populated with Agile PLM data. The table is populated when the Agile PLM Multilist type attribute is mapped to the corresponding column in the fact table using BI Configurator.
PC_ECR_SIGNOFF_B	ECR Signoff Bridge Table. Maintains data between ECR and Signoff to resolve many to many relationships. Out of the box, this table is not populated with Agile PLM data. The table is populated when the Agile PLM Multilist type attribute is mapped to the corresponding column in the fact table using BI Configurator.
PC_ECR_SUPPLIER_B	ECR Supplier Bridge Table. Maintains data between ECR and Supplier to resolve many to many relationships. Out of the box, this table is not populated with Agile PLM data. The table is populated when the Agile PLM Multilist type attribute is mapped to the corresponding column in the fact table using BI Configurator.

Table 2–10 (Cont.) Bridge tables

Entity	Description
PC_MCO_CUSTOMER_B	MCE Customer Bridge Table. Maintains data between MCO fact and Customer dimension to resolve many to many relationships. Out of the box, this table is not populated with Agile PLM data. The table is populated when the Agile PLM Multilist type attribute is mapped to the corresponding column in the fact table using BI Configurator.
PC_MCO_ITEM_PRODUCTLINE_B	MCO Item Productline Bridge Table. Maintains data between MCO fact and Item Productline dimension to resolve many to many relationships. Out of the box, this table is not populated with Agile PLM data. The table is populated when the Agile PLM Multilist type attribute is mapped to the corresponding column in the fact table using BI Configurator.
PC_MCO_MANUF_OWNER_B	MCO Manufacturer Owner Bridge Table. Maintains data between MCO fact and Manufacturer Owner dimension to resolve many to many relationships. Out of the box, this table is not populated with Agile PLM data. The table is populated when the Agile PLM Multilist type attribute is mapped to the corresponding column in the fact table using BI Configurator.
PC_MCO_MFRLOCIMPACT_B	MCO Manufacturer Locations Impacted Bridge Table. Maintains data between MCO fact and Manufacturer Location Impact dimension Impact to resolve many to many relationships. Out of the box, this table is not populated with Agile PLM data. The table is populated when the Agile PLM Multilist type attribute is mapped to the corresponding column in the fact table using BI Configurator.
PC_MCO_PRGTASK_B	MCO Program Task Bridge Table. Maintains data between MCO fact and Program Task dimension to resolve many to many relationships. Out of the box, this table is not populated with Agile PLM data. The table is populated when the Agile PLM Multilist type attribute is mapped to the corresponding column in the fact table using BI Configurator.
PC_MCO_PRODUCTLINE_B	MCO Productline Bridge Table. Maintains data between MCO fact and Productline dimension to resolve many to many relationships. Out of the box, this table is not populated with Agile PLM data. The table is populated when the Agile PLM Multilist type attribute is mapped to the corresponding column in the fact table using BI Configurator.
PC_MCO_PROGRAM_B	MCO Programs Bridge Table. Maintains data between MCO fact and Program dimension to resolve many to many relationships. Out of the box, this table is not populated with Agile PLM data. The table is populated when the Agile PLM Multilist type attribute is mapped to the corresponding column in the fact table using BI Configurator.
PC_MCO_QUALITY_OWNER_B	MCO Quality Owner Bridge Table. Maintains data between MCO fact and Quality Owner dimension to resolve many to many relationships. Out of the box, this table is not populated with Agile PLM data. The table is populated when the Agile PLM Multilist type attribute is mapped to the corresponding column in the fact table using BI Configurator.
PC_MCO_SALESREGIMPACT_B	MCO Sales Regions Impacted Bridge Table. Maintains data between MCO fact and Sales Region Impact dimension to resolve many to many relationships. Out of the box, this table is not populated with Agile PLM data. The table is populated when the Agile PLM Multilist type attribute is mapped to the corresponding column in the fact table using BI Configurator.

Table 2–10 (Cont.) Bridge tables

Entity	Description
PC_MCO_SC_OWNER_B	MCO SC Owner Bridge Table. Maintains data between MCO fact and SC Owner dimension to resolve many to many relationships. Out of the box, this table is not populated with Agile PLM data. The table is populated when the Agile PLM Multilist type attribute is mapped to the corresponding column in the fact table using BI Configurator.
PC_MCO_SIGNOFF_B	MCO Signoff Bridge Table. Maintains data between MCO and Signoff to resolve many to many relationships. Out of the box, this table is not populated with Agile PLM data. The table is populated when the Agile PLM Multilist type attribute is mapped to the corresponding column in the fact table using BI Configurator.
PC_MCO_SUPPLIER_B	MCO Supplier Bridge Table. Maintains data between MCO and Supplier to resolve many to many relationships. Out of the box, this table is not populated with Agile PLM data. The table is populated when the Agile PLM Multilist type attribute is mapped to the corresponding column in the fact table using BI Configurator.
PC_SS_CUSTOMER_B	Stop Ship Customer Bridge Table. Maintains data between SS fact and Customer dimension to resolve many to many relationships. Out of the box, this table is not populated with Agile PLM data. The table is populated when the Agile PLM Multilist type attribute is mapped to the corresponding column in the fact table using BI Configurator.
PC_SS_ITEM_PRODUCTLINE_B	Stop Ship Item Productline Bridge Table. Maintains data between SS fact and Item Productline dimension to resolve many to many relationships. Out of the box, this table is not populated with Agile PLM data. The table is populated when the Agile PLM Multilist type attribute is mapped to the corresponding column in the fact table using BI Configurator.
PC_SS_MANUF_OWNER_B	Stop Ship Manufacturer Owner Bridge Table. Maintains data between SS fact and Manufacturer Owner dimension to resolve many to many relationships. Out of the box, this table is not populated with Agile PLM data. The table is populated when the Agile PLM Multilist type attribute is mapped to the corresponding column in the fact table using BI Configurator.
PC_SS_MFRLOCIMPACT_B	Stop Ship Manufacturing Locations Impacted Bridge Table. Maintains data between SS fact and Manufacturer Location Impact dimension Impact to resolve many to many relationships. Out of the box, this table is not populated with Agile PLM data. The table is populated when the Agile PLM Multilist type attribute is mapped to the corresponding column in the fact table using BI Configurator.
PC_SS_PRGTASK_B	Stop Ship Bridge Table. Maintains data between SS fact and Program Task dimension to resolve many to many relationships. Out of the box, this table is not populated with Agile PLM data. The table is populated when the Agile PLM Multilist type attribute is mapped to the corresponding column in the fact table using BI Configurator.
PC_SS_PRODUCTLINE_B	Stop Ship Productline Bridge Table. Maintains data between SS fact and Productline dimension to resolve many to many relationships. Out of the box, this table is not populated with Agile PLM data. The table is populated when the Agile PLM Multilist type attribute is mapped to the corresponding column in the fact table using BI Configurator.

Table 2–10 (Cont.) Bridge tables

Entity	Description
PC_SS_PROGRAM_B	Stop Ship Program Bridge Table. Maintains data between SS fact and Program dimension to resolve many to many relationships. Out of the box, this table is not populated with Agile PLM data. The table is populated when the Agile PLM Multilist type attribute is mapped to the corresponding column in the fact table using BI Configurator.
PC_SS_QUALITY_OWNER_B	Stop Ship Quality Owner Bridge Table. Maintains data between SS fact and Quality Owner dimension to resolve many to many relationships. Out of the box, this table is not populated with Agile PLM data. The table is populated when the Agile PLM Multilist type attribute is mapped to the corresponding column in the fact table using BI Configurator.
PC_SS_SALESREGIMPACT_B	Stop Ship Sales Regions Impacted Bridge Table. Maintains data between SS fact and Sales Region Impact dimension to resolve many to many relationships. Out of the box, this table is not populated with Agile PLM data. The table is populated when the Agile PLM Multilist type attribute is mapped to the corresponding column in the fact table using BI Configurator.
PC_SS_SC_OWNER_B	Stop Ship SC Owner Bridge Table. Maintains data between SS fact and SC Owner dimension to resolve many to many relationships. Out of the box, this table is not populated with Agile PLM data. The table is populated when the Agile PLM Multilist type attribute is mapped to the corresponding column in the fact table using BI Configurator.
PC_SS_SIGNOFF_B	Stop Ship Signoff Bridge Table. Maintains data between SS and Signoff to resolve many to many relationships. Out of the box, this table is not populated with Agile PLM data. The table is populated when the Agile PLM Multilist type attribute is mapped to the corresponding column in the fact table using BI Configurator.
PC_SS_SUPPLIER_B	Stop Ship Supplier Bridge Table. Maintains data between SS and Supplier to resolve many to many relationships. Out of the box, this table is not populated with Agile PLM data. The table is populated when the Agile PLM Multilist type attribute is mapped to the corresponding column in the fact table using BI Configurator.
PLM_ACTIVITY_OWNER_B	Activities Owner Bridge Table. Maintains many to many relationships between activities, activity owners and the functional areas of the activity owners of Agile PLM.
PLM_ACTIVITY_TPL_OWNER_B	Activities Template Owner Bridge Table. Maintains many to many relationships between activities and template owners of Agile PLM.
PLM_ACT_STEP_NOTIFIER_B	Activities Step Notifier Bridge Table. Maintains many to many relationships between step notifiers, activity workflows, activities and functional areas of Agile PLM.
PLM_ACT_STEP_OWNER_B	Activities Step Owner Bridge Table. Maintains many to many relationships between activities, activity workflows, step owners and functional areas of Agile PLM.
PLM_ACT_STEP_SIGNATORY_B	Activities Step Signatory Bridge Table. Maintains many to many relationships between step signatories, activity workflows, activities and functional areas of Agile PLM.
PLM_GATE_SIGNATORY_B	Gate Signatory Bridge Table. Maintains many to many relationships between gates, signatories and functional areas.

Table 2–10 (Cont.) Bridge tables

Entity	Description
PLM_PHASE_FUNC_AREA_B	Functional Areas and Phases Bridge Table. Maintains many to many relationships between functional areas and phases.
PLM_PHASE_GATE_KEEPER_B	Phases and Gate Keepers Bridge Table. Maintains many to many relationships between phases and gate keepers.
PLM_PHASE_REVIEWER_B	Phases and Reviewers Bridge Table. Maintains many to many relationships between phases and reviewers.
PLM_PHASE_TEAM_LEADER_B	Phases and Team Leaders Bridge Table. Maintains many to many relationships between phases and team leaders.
PLM_PHASE_TEAM_MEM_B	Phases and Team Members Bridge Table. Maintains many to many relationships between phases and team members.
PLM_PRJ_BRAND_B	Projects and Brands Bridge Table. Maintains many to many relationships between projects and brands.
PLM_PRJ_BUS_UNIT_B	Projects and Business Units Bridge Table. Maintains many to many relationships between projects and business units.
PLM_PRJ_CHANNEL_B	Projects and Channels Bridge Table. Maintains many to many relationships between projects and channels.
PLM_PRJ_DEMOGRAPH_B	Projects and Demographics Bridge Table. Maintains many to many relationships between projects and demographics.
PLM_PRJ_FUNC_AREA_B	Projects and Functional Areas Bridge Table. Maintains many to many relationships between projects and functional areas.
PLM_PRJ_GATE_KEEPER_B	Projects and Gate Keepers Bridge Table. Maintains many to many relationships between projects and gate keepers.
PLM_PRJ_GLOBAL_CAT_B	Projects and Global Categories Bridge Table. Maintains many to many relationships between projects and global categories.
PLM_PRJ_ISP_B	Projects and ISP Bridge Table. Maintains many to many relationships between projects and ISP titles.
PLM_PRJ_LEAD_CNTRY_B	Project Lead Countries Bridge Table. Maintains many to many relationships between projects and lead countries.
PLM_PRJ_REVIEWER_B	Project Reviewers Bridge table. Maintains many to many relationships between projects and reviewers.
PLM_PRJ_STRAT_BRIEF_B	Project Strategic Briefs Bridge Table. Maintains many to many relationships between projects and strategic briefs.
PLM_PRJ_TEAM_LEADER_B	Project Team leaders Bridge Table. Maintains many to many relationships between projects and team leaders.
PLM_PRJ_TEAM_MEM_B	Project Team Members Bridge Table. Maintains many to many relationships between projects and team members.
PLM_PRJ_TRADE_SPEC_B	Project Trade Specifications Bridge Table. Maintains many to many relationships between project trade specifications and the projects.
PLM_PRJ_TYPE_B	Project Types Bridge Table. Maintains many to many relationships between projects, project templates and the project types.
PLM_PRJ_VISIBILITY_B	Project Visibility Bridge Table. Maintains many to many relationships between the project visibilities and the projects.
PLM_SPEC_BUS_UNIT_B	Business Units and Specifications Bridge Table. Maintains many to many relationships between specifications and business units.

Table 2–10 (Cont.) Bridge tables

Entity	Description
PLM_SPEC_CLASSIFY_B	Classifications and Specifications Bridge Table. Maintains many to many relationships between specifications and the classifications.
PLM_SPEC_CNTRY_ORIGIN_B	Country of Origin and Specifications Bridge Table. Maintains many to many relationships between the countries of origin and specifications.
PLM_SPEC_LANG_B	Language and Specifications Bridge Table. Maintains many to many relationships between printed packaging and the printed packaging languages.
PLM_SPEC_MAT_TYPE_B	Material Type and Specifications Bridge Table. Maintains many to many relationships between the ingredient specifications and material types.
PLM_SPEC_MENU_CLASS_B	Menu Classes and Specifications Bridge Table. Maintains many to many relationships between the menu item classes and menu items.
PLM_SPEC_SHIP_COND_B	Shipping Conditions Bridge Table. Maintains many to many relationships between products and shipping conditions.
PLM_SPEC_SHIP_REQ_B	Specifications and Shipping Requirements Bridge Table. Maintains many to many relationships between ingredient shipping requirements and the specifications.
PLM_SPEC_SPCL_ATTR_B	Specifications and Special Attributes Bridge Table. Maintains many to many relationships between specifications and special attributes.
PLM_SPEC_STEP_OWNER_B	Specification Steps and Owners. Bridge Table. Maintains many to many relationships between specification steps and owners.
PLM_SPEC_STOR_REQ_B	Specifications and Storage Requirements Bridge Table. Maintains many to many relationships between specifications and storage requirements.
PLM_SPEC_SUB_RECT_B	Specification and Substitute Restrictions Bridge Table. Maintain many to many relationships between specifications and substitute restrictions.
PLM_SPEC_SYS_EQUIVALENT_B	Specification System Equivalent Bridge Table. Maintains many to many relationships between system equivalents and specifications.
PPM_ACTIVITY_PLM_REFEREN CE_B	Activity Reference Bridge Table. Maintains many to many relationships between PPM references and activities.
PPM_ACT_DEPACT_B	Bridge table maintains many to many relationships for dependant activities.
PPM_ACT_PROGRAMS_B	Activities and Programs Bridge Table. Maintains many to many relationships between program data and activities.
PPM_CATEGORY10_B	Category Bridge Table. Maintains many to many relationships between category data and activities.
PPM_CATEGORY11_B	Category Bridge Table. Maintains many to many relationships between category data and activities.
PPM_CATEGORY12_B	Category Bridge Table. Maintains many to many relationships between category data and activities.
PPM_CATEGORY13_B	Category Bridge Table. Maintains many to many relationships between category data and activities.

Table 2–10 (Cont.) Bridge tables

Entity	Description
PPM_CATEGORY14_B	Category Bridge Table. Maintains many to many relationships between category data and activities.
PPM_CATEGORY15_B	Category Bridge Table. Maintains many to many relationships between category data and activities.
PPM_CATEGORY16_B	Category Bridge Table. Maintains many to many relationships between category data and activities.
PPM_CATEGORY17_B	Category Bridge Table. Maintains many to many relationships between category data and activities.
PPM_CATEGORY18_B	Category Bridge Table. Maintains many to many relationships between category data and activities.
PPM_CATEGORY19_B	Category Bridge Table. Maintains many to many relationships between category data and activities.
PPM_CATEGORY20_B	Category Bridge Table. Maintains many to many relationships between category data and activities.
PPM_CATEGORY21_B	Category Bridge Table. Maintains many to many relationships between category data and activities.
PPM_CATEGORY22_B	Category Bridge Table. Maintains many to many relationships between category data and activities.
PPM_CATEGORY23_B	Category Bridge Table. Maintains many to many relationships between category data and activities.
PPM_CATEGORY24_B	Category Bridge Table. Maintains many to many relationships between category data and activities.
PPM_CATEGORY7_B	Category Bridge Table. Maintains many to many relationships between category data and activities.
PPM_CATEGORY8_B	Category Bridge Table. Maintains many to many relationships between category data and activities.
PPM_CATEGORY9_B	Category Bridge Table. Maintains many to many relationships between category data and activities.
PPM_CUSTOMER_B	Customer Bridge Table. Maintains many to many relationships between customer data and activities.
PPM_DEL_TAG_B	Deliverable Tags Bridge Table. Maintains many to many relationships between deliverables and deliverable tags.
PPM_DIVISION_B	Division Bridge Table. Maintains many to many relationships between division data and activities.
PPM_FUNC_AREA_B	Functional Area Bridge Table. Maintains many to many relationships between activities and functional areas.
PPM_INT_ORGANIZATION_B	Internal Organization Bridge Table. Maintains many to many relationships between internal organization data and activities.
PPM_ITEM_B	Item Bridge Table. Maintains many to many relationships between item data and activities.
PPM_LAUNCH_YEAR_B	Launch Year Bridge Table. Maintains many to many relationships between launch year data and activities.
PPM_LOCATION_B	Location Bridge Table. Maintains many to many relationships between location data and activities.
PPM_PRODUCT_LINE_B	Product Line Bridge Table. Maintains many to many relationships between product line Multilist data and projects.

Table 2–10 (Cont.) Bridge tables

Entity	Description
PPM_PROJECT_PORTFOLIO_B	Project Portfolio Bridge Table. Maintains many to many relationships between projects and portfolios.
PPM_PROJECT_PROGRAM_B	Project Program Bridge Table. Maintains many to many relationships between projects and programs.
PPM_PROJECT_TYPE_B	Project Type Bridge Table. Maintains many to many relationships between project types and activities.
PPM_REGION_B	Region Bridge Table. Maintains many to many relationships between regions data and activities.
PQM_AUDIT_CUSTOMER_B	Audit Customer Bridge Table. Maintains data between Audit and Customer to resolve many to many relationships. Out of the box, this table is not populated with Agile PLM data. Data is populated when Agile PLM Multilist type attribute is configured to the corresponding column in the Fact table using BI Configurator.
PQM_AUDIT_DOC_AUDITED_B	Audit and Document Audited Bridge Table. Maintains data between Audit and Document Audited to resolve Many to many relationships. Out of the box, this table is not populated with Agile PLM data. Data is populated when Agile PLM Multilist type attribute is configured to corresponding column in the Fact table using BI Configurator.
PQM_AUDIT_FINDING_TYPE_B	Audit Finding Type Bridge Table. Maintains data between Audit and Finding Type to resolve Many to many relationships. Out of the box, this table is not populated with Agile PLM data. Data is populated when Agile PLM Multilist type attribute is configured to corresponding column in the Fact table using BI Configurator.
PQM_AUDIT_ITEM_PRODUCTLINE_B	Audit Item Productline Bridge Table. Maintains data between Audit Item Fact table and Item Productline Dimension table to resolve many to many relationships. Out of the box, this table is not populated with Agile PLM data. Data is populated when Agile PLM Multilist type attribute is configured to corresponding column in the Fact table using BI Configurator.
PQM_AUDIT_PRD_AUDITED_B	Audit and Product Audited Bridge Table. Maintains data between Audit and Audited Product to resolve Many to many relationships. Out of the box, this table is not populated with Agile PLM data. The table is populated when Agile PLM Multilist type attribute is configured to corresponding column in the Fact table using BI Configurator.
PQM_AUDIT_PRG_B	Audit Program Bridge Table. Maintains data between Audit and Audited Program to resolve Many to many relationships. Out of the box, this table is not populated with Agile PLM data. The table is populated when Agile PLM Multilist type attribute is configured to the corresponding column in the Fact table using BI Configurator.
PQM_AUDIT_PROCESS_AUDITE_D_B	Audit and Process Audited Bridge Table. Maintains data between Audit and Audited Process to resolve Many to many relationships. Out of the box, this table is not populated with Agile PLM data. The table is populated when Agile PLM Multilist type attribute is configured to corresponding column in the Fact table using BI Configurator.

Table 2–10 (Cont.) Bridge tables

Entity	Description
PQM_AUDIT_PRODUCTLINE_B	Audit Productline Bridge Table. Maintains data between Audit and Productline to resolve Many to many relationships. Out of the box, this table is not populated with Agile PLM data. The table is populated when Agile PLM Multilist type attribute is configured to corresponding column in the Fact table using BI Configurator.
PQM_AUDIT_SUPPLIER_B	Audit and Supplier Bridge Table. Maintains data between Audit and Supplier to resolve Many to many relationships. Out of the box, this table is not populated with Agile PLM data. The table is populated when Agile PLM Multilist type attribute is configured to corresponding column in the Fact table using BI Configurator.
PQM_CAPA_CUSTOMER_B	CAPA Customer Bridge Table. Maintains data between CAPA and Customer to resolve many to many relationships. Out of the box, this table is not populated with Agile PLM data. The table is populated when Agile PLM Multilist type attribute is configured to corresponding column in the Fact table using BI Configurator.
PQM_CAPA_FUNCTION_B	CAPA Function Bridge Table. Maintains data between CAPA and Function to resolve Many to many relationships. Out of the box, this table is not populated with Agile PLM data. The table is populated when Agile PLM Multilist type attribute is configured to corresponding column in the Fact table using BI Configurator.
PQM_CAPA_ITEM_PRODUCTLINE_B	CAPA Item Productline Bridge Table. Maintains data between CAPA Item fact table and Item Productline dimension table to resolve many to many relationships. Out of the box, this table is not populated with Agile PLM data. The table is populated when Agile PLM Multilist type attribute is configured to corresponding column in the Fact table using BI Configurator.
PQM_CAPA_PRODUCTLINE_B	CAPA Productline Bridge Table. Maintains data between CAPA and Productline to resolve many to many relationships. Out of the box, this table is not populated with Agile PLM data. The table is populated when Agile PLM Multilist type attribute is configured to corresponding column in the Fact table using BI Configurator.
PQM_CAPA_QMS_SECTION_B	CAPA QMS Section Bridge Table. Maintains data between CAPA and QMS Section to resolve Many to many relationships. Out of the box, this table is not populated with Agile PLM data. The table is populated when Agile PLM Multilist type attribute is configured to corresponding column in the Fact table using BI Configurator.
PQM_CAPA_QMS_STANDARD_B	CAPA QMS Standards Bridge Table. Maintains data between CAPA and QMS Standard to resolve Many to many relationships. Out of the box, this table is not populated with Agile PLM data. The table is populated when Agile PLM Multilist type attribute is configured to corresponding column in the Fact table using BI Configurator.
PQM_CAPA_SUPPLIER_B	CAPA Supplier Bridge Table. Maintains data between CAPA and Supplier to resolve Many to many relationships. Out of the box, this table is not populated with Agile PLM data. The table is populated when Agile PLM Multilist type attribute is configured to corresponding column in the Fact table using BI Configurator.

Table 2–10 (Cont.) Bridge tables

Entity	Description
PQM_CAPA_TEAM_B	CAPA Team Bridge Table. Maintains data between CAPA and team to resolve Many to many relationships. Out of the box, this table is not populated with Agile PLM data. The table is populated when Agile PLM Multilist type attribute is configured to corresponding column in the Fact table using BI Configurator.
PQM_NCR_CUSTOMER_B	NCR Customer Bridge Table. Maintains data between NCR and Customer to resolve Many to many relationships. Out of the box, this table is not populated with Agile PLM data. The table is populated when Agile PLM Multilist type attribute is configured to corresponding column in the Fact table using BI Configurator.
PQM_NCR_DOC_B	NCR Documents Bridge Table. Maintains data between NCR and Documents to resolve Many to many relationships. Out of the box, this table is not populated with Agile PLM data. The table is populated when Agile PLM Multilist type attribute is configured to corresponding column in the Fact table using BI Configurator.
PQM_NCR_FUNC_AREA_B	NCR Functional Area Bridge Table. Maintains data between NCR and Functional Area to resolve Many to many relationships. Out of the box, this table is not populated with Agile PLM data. The table is populated when Agile PLM Multilist type attribute is configured to corresponding column in the Fact table using BI Configurator.
PQM_NCR_ITEM_PRODUCTLINE_B	NDR Item Productline Bridge Table. Maintains data between NCR Item fact table and Item Productline dimension table to resolve Many to many relationships. Out of the box, this table is not populated with Agile PLM data. The table is populated when Agile PLM Multilist type attribute is configured to corresponding column in fact table using BI Configurator.
PQM_NCR_PRG_TASK_B	NCR Program Tasks Bridge Table. Maintains data between NCR and Program Task to resolve Many to many relationships. Out of the box, this table is not populated with Agile PLM data. The table is populated when Agile PLM Multilist type attribute is configured to corresponding column in the Fact table using BI Configurator.
PQM_NCR_PRODUCTLINE_B	NCR Productline Bridge Table. Maintains data between NCR and Productline to resolve Many to many relationships. Out of the box, this table is not populated with Agile PLM data. The table is populated when Agile PLM Multilist type attribute is configured to corresponding column in the Fact table using BI Configurator.
PQM_NCR_QMS_B	NCR QMS Bridge Table. Maintains data between NCR and QMS to resolve Many to many relationships. Out of the box, this table is not populated with Agile PLM data. The table is populated when Agile PLM Multilist type attribute is configured to corresponding column in the Fact table using BI Configurator.
PQM_NCR_SUPPLIER_B	NCR Supplier Bridge Table. Maintains data between NCR and Supplier to resolve Many to many relationships. Out of the box, this table is not populated with Agile PLM data. The table is populated when Agile PLM Multilist type attribute is configured to corresponding column in the Fact table using BI Configurator.

Table 2–10 (Cont.) Bridge tables

Entity	Description
PQM_PR_CUSTOMER_B	PR Customer Bridge Table. Maintains data between PR and Customer to resolve many to many relationships. Out of the box, this table is not populated with Agile PLM data. The table is populated when Agile PLM Multilist type attribute is configured to corresponding column in the Fact table using BI Configurator.
PQM_PR_DESIGN_OWNER_B	PR Design Owner Bridge Table. Maintains data between PR and Design Owner to resolve many to many relationships. Out of the box, this table is not populated with Agile PLM data. The table is populated when Agile PLM Multilist type attribute is configured to corresponding column in the Fact table using BI Configurator.
PQM_PR_DOC_B	PR Documents Bridge Table. Maintains data between PR and Document to resolve many to many relationships. Out of the box, this table is not populated with Agile PLM data. The table is populated when Agile PLM Multilist type attribute is configured to corresponding column in the Fact table using BI Configurator.
PQM_PR_FUNC_AREA_B	PR Functional Area Bridge Table. Maintains data between PR and Functional Area to resolve many to many relationships. Out of the box, this table is not populated with Agile PLM data. The table is populated when Agile PLM Multilist type attribute is configured to corresponding column in the Fact table using BI Configurator.
PQM_PR_ITEM_FAILURE_TYPE_B	PR Item Failure Type Bridge Table. Maintains data between PR and Failure Type to resolve many to many relationships. Out of the box, this table is not populated with Agile PLM data. The table is populated when Agile PLM Multilist type attribute is configured to corresponding column in the Fact table using BI Configurator.
PQM_PR_ITEM_FAIL_CAUSE_1_B	PR Item Failure Cause Bridge Table. Maintains data between PR and Item Fail Cause 1 to resolve many to many relationships. Out of the box, this table is not populated with Agile PLM data. This table is populated when Agile PLM Multilist type attribute is configured to corresponding column in the Fact table using BI Configurator.
PQM_PR_ITEM_FAIL_CAUSE_2_B	PR Item Failure Cause Bridge Table. Maintains data between PR and Item Fail Cause 2 to resolve many to many relationships. Out of the box, this table is not populated with Agile PLM data. This table is populated when Agile PLM Multilist type attribute is configured to corresponding column in the Fact table using BI Configurator.
PQM_PR_ITEM_FAIL_CAUSE_3_B	PR Item Failure Cause Bridge Table. Maintains data between PR and Item Fail Cause 3 to resolve many to many relationships. Out of the box, this table is not populated with Agile PLM data. This table is populated when Agile PLM Multilist type attribute is configured to corresponding column in the Fact table using BI Configurator.
PQM_PR_ITEM_PRODUCTLINE_B	PR Item Productline Bridge Table. Maintains data between PR Item Fact table and Item Productline dimension table to resolve many to many relationships. Out of the box, this table is not populated with Agile PLM data. The table is populated when Agile PLM Multilist type attribute is configured to corresponding column in the Fact table using BI Configurator.

Table 2–10 (Cont.) Bridge tables

Entity	Description
PQM_PR_PRG_TASK_B	PR Program Tasks Bridge Table. Maintains data between PR and Program Task to resolve many to many relationships. Out of the box, this table is not populated with Agile PLM data. The table is populated when Agile PLM Multilist type attribute is configured to corresponding column in the Fact table using BI Configurator.
PQM_PR_PRODUCTLINE_B	PR Productline Bridge Table. Maintains data between PR and Productline to resolve many to many relationships. Out of the box, this table is not populated with Agile PLM data. The table is populated when Agile PLM Multilist type attribute is configured to corresponding column in the Fact table using BI Configurator.
PQM_PR_QMS_B	PR QMS Bridge Table. Maintains data between PR and QMS to resolve many to many relationships. Out of the box, this table is not populated with Agile PLM data. The table is populated when Agile PLM Multilist type attribute is configured to corresponding column in the Fact table using BI Configurator.
PQM_PR_SUPPLIER_B	PR Supplier Bridge Table. Maintains data between PR and Supplier to resolve many to many relationships. Out of the box, this table is not populated with Agile PLM data. The table is populated when Agile PLM Multilist type attribute is configured to corresponding column in the Fact table using BI Configurator.
USER_PRODUCTLINE_B	Productline Bridge Table. Maintains many to many relationships between product lines and users.
USER_USER_GROUP_B	User Group Bridge Table. Maintains data between User and User Group to resolve many to many relationships. Out of the box, this table is not populated with Agile PLM data. The table is populated when Agile PLM Multilist type attribute is configured to corresponding column in the Fact table using BI Configurator.

Data Tables

Data tables store the data for Affected Items only.

Table 2–11 Data tables

Entity	Description
ITEM_MFR_PART_DATA	Item and Manufacturer Part Data Table. This is a Temporary table, Reserved for ETL process, and is used for configuring flex attributes between Item and Manufacturer Part relationship.
PC_DEV_ITEM_DATA	DEV Item Data Table. This Temporary table, reserved for ETL process, is used for configuring Agile PLM flex attributes between Item and Change Requests (DEV) relationship.
PC_DEV_SIGNOFF_DATA	DEV Signoff Data Table. This Temporary table, reserved for ETL process, is used for processing Change Requests (DEV) signoff data of Agile PLM.
PC_DEV_WORKFLOW_DETAIL_DATA	DEV Workflow Detail Data Table. Stores the details of the Agile PLM workflow such as status cycle time, status cycle time in progress for each combination of workflow states.
PC_ECO_ITEM_DATA	ECO Item Data Table. This Temporary table, reserved for ETL process, is used for configuring Agile PLM flex attributes between Item and Change Orders (ECO) relationship.

Table 2–11 (Cont.) Data tables

Entity	Description
PC_ECO_SIGNOFF_DATA	ECO Signoff Data Table. This Temporary table, reserved for ETL process, is used for processing Change Orders (ECO) signoff data.
PC_ECO_WORKFLOW_DETAIL_DATA	ECO Workflow Details Data Table. Holds the details of the Agile PLM workflows such as status cycle time, status cycle time in progress for each combination of workflow states.
PC_ECR_ITEM_DATA	ECR Item Data Table. This Temporary table, reserved for ETL process, is used for configuring Agile PLM flex attributes between Item and Change Requests (ECR) relationship.
PC_ECR_SIGNOFF_DATA	ECR Signoff Data Table. This Temporary table, reserved for ETL process, is used for processing Change Requests (ECR) signoff data of Agile PLM.
PC_ECR_WORKFLOW_DETAIL_DATA	ECR Workflow Detail Data Table. Stores the details of the Agile PLM workflow such as status cycle time, status cycle time in progress for each combination of workflow states.
PC_MCO_ITEM_DATA	MCO Item Data Table. This Temporary table, reserved for ETL process, is used for configuring Agile PLM flex attributes between Item and Manufacturing Changes (MCO) relationship.
PC_MCO_SIGNOFF_DATA	MCO Signoff Data Table. This Temporary table, reserved for ETL process, is used for processing Manufacturing Changes (MCO) signoff data.
PC_MCO_WORKFLOW_DETAIL_DATA	MCO Workflow Details Data Table. Stores the details of Agile PLM workflow such as status cycle time, status cycle time in progress for each combination of workflow states.
PC_SS_ITEM_DATA	The Temporary table, reserved for ETL process, is used for configuring Agile PLM flex attributes between Item and Stop Ships (SSO) relationship.
PC_SS_SIGNOFF_DATA	Stop Ship Signoff Data Table. This Temporary table, reserved for ETL process, is used for processing Stop Ships signoff data of Agile PLM.
PC_SS_WORKFLOW_DETAIL_DATA	Stop Ship Workflow Details Data Table. Stores the details of Agile PLM workflow such as status cycle time, status cycle time in progress for each combination of workflow states.
PLM_LANG_DATA	Project Language Data Table. Stores translated strings for dimension tables. Data is extracted from localized strings for all lists managed within Agile PLM.
PQM_AUDIT_ITEM_DATA	Audit Item Data Table. This Temporary table, reserved for ETL process, is used for configuring flex attributes between Item and Audits relationship.
PQM_AUDIT_WORKFLOW_DETAIL_DATA	Audit Workflow Detailed Data Table. This table holds the details of the workflow such as status cycle time, status cycle time in progress for each combination of workflow states.
PQM_CAPA_ITEM_DATA	CAPA Item Data Table. Reserved for ETL process. Temporary table used for configuring flex attributes between Item and CAPA relationship.
PQM_CAPA_WORKFLOW_DETAIL_DATA	CAPA Workflow Details Data Table. This table holds the details of the workflow such as status cycle time, status cycle time in progress for each combination of workflow states.
PQM_NCR_ITEM_DATA	NCR Item Data Table. Reserved for ETL process. Temporary table used for configuring flex attributes between Item and Non Conformance Report (NCR) relationship.

Table 2–11 (Cont.) Data tables

Entity	Description
PQM_NCR_WORKFLOW_DETAIL_DATA	NCR Workflow Detail Data Table. This table holds the details of the workflow such as status cycle time, status cycle time in progress for each combination of workflow states.
PQM_PR_ITEM_DATA	PR Item Data Table. Reserved for ETL process. Temporary table used for configuring flex attributes between Item and Problem Reports or Complaints (PR) relationship.
PQM_PR_WORKFLOW_DETAIL_DATA	PR Workflow Details Data Table. This table holds the details of the workflow such as status cycle time, status cycle time in progress for each combination of workflow states.

Staging Tables

The staging tables are used as interface tables between the transactional database source tables and the target tables. The staging table structure is independent of source data structures.

When the ETL process runs, staging tables are truncated before they are populated with change capture data. During the initial full ETL load, these staging tables hold the entire source data set for a defined period of history, but they hold only the changes and updates to data during the subsequent refresh ETL runs.

Materialized Views

A Materialized view is a logical view of your data. In Materialized views, the result set of the query is saved in a table. These tables can be indexed, so it is easy to locate information when the tables are queried. All the joins in the Materialized views are resolved when the Materialized views are refreshed. Therefore, when you query the Materialized view, there is no delay that results from the resolution of the joins in the query.

If Query rewrite is enabled in Materialized views, Oracle allows you to optimize a query such that it sources the results from your Materialized view. If you have created your Materialized views as forms of aggregate tables or as copies of frequently executed queries, the query response time is lesser than that in a regular view. This improves the response time of the end user application.

Note: The data you receive from the materialized view is as latest as the last refresh of the Materialized view.

You can refresh the Materialized views manually or on a set schedule. You can also have the Materialized view refreshed when the database detects a change in data from the related source tables. Materialized view logs capture the change of data in the related source tables and serve as key input to the update of the Materialized views.

Data Validation Rules

Various fact tables, for example, PC_ECO_F, have a VALID_FLAG column to indicate the fact data for the row is valid or invalid. Data is valid if value is set to **1** and invalid if value is set to **0**. The value is set to **0** if the object data, for example, ECO, in Agile PLM source system is not consistent or inaccurate for deriving volume, cycle-time, aging and other related measures in the Oracle Product Lifecycle Analytics application.

Following data validation rules are used for setting the value of VALID_FLAG column to 0:

1. 1. CREATE_DATE column value for corresponding change object (for example., ECO) row in the corresponding Agile PLM source table is NULL
2. 2. WORKFLOW_ID column value for corresponding change object (for example., ECO) row in the corresponding Agile PLM source table is NULL
3. 3. SUBMIT_DATE column value for corresponding change object (for example., ECO) row in the Agile PLM source table is less than the CREATE_DATE column value.

Note: ETL uses CREATE_DATE as SUBMIT_DATE for various derived measures if the SUBMIT_DATE value is NULL.

4. 4. RELEASE_DATE column value for corresponding change object (for example., ECO) row in the Agile PLM source table is less than the SUBMIT_DATE column value.

Note: ETL uses SYSDATE as RELEASE_DATE for various derived measures if the RELEASE_DATE value is NULL.

5. 5. FINALCOMPLETE_DATE column value for corresponding change object (for example., ECO) row in the Agile PLM source table is less than RELEASE_DATE column value.

Note: ETL uses SYSDATE as FINALCOMPLETE_DATE for various derived measures if the FINALCOMPLETE value is NULL.

In addition to the above rules, all the workflow fact tables (for example., PC_ECO_WORKFLOW_DETAILS_F) use the following rule:

- NEXT_STATUS column value in Agile PLM's CHANGE_HISTORY table is NULL and EVENT_TYPE column value is either 65 (Submit) or 71 (Review).

User Defined Extensions

User Defined Columns in the Fact Tables

Table 2–12 User Defined Columns in the Fact Tables

Table Column	Type	Size	Precision	Comments
USRDEF_DATE0 to USRDEF_DATE4	Number	0	User defined Date in Julian Format. [Agile PLM] these columns can be mapped to Date Type attributes in Agile PLM using Configurator.	

Table 2–12 (Cont.) User Defined Columns in the Fact Tables

Table Column	Type	Size	Precision	Comments
USRDEF_LIST0 to USRDEF_LIST13	Number	22	0	User defined list. ITEM_F,ITEM_ECRSS_F, and ITEM_MFR_PART_DATA fact table have 28 user defined list columns. [Agile PLM] These user defined list columns can be mapped to List type Agile PLM attributes and appropriate dimension tables using Agile PLM BI MDS Configurator.
USRDEF_NUMBER0 to USRDEF_NUMBER9	Number	0	User defined number. [Agile PLM] these columns can be mapped to Numeric type attributes in Agile PLM using Configurator.	
USRDEF_COST0 to USRDEF_COST9	Number	18	6	User Defined Cost. [Agile PLM] these columns can be mapped to Money type attributes in Agile PLM using Configurator.

User Defined Columns in the Dimension Tables**Table 2–13 User defined columns in the dimension tables**

Table Column	Type	Size	Precision	Comments
USRDEF_TEXT0 to USRDEF_TEXT2	Varchar 2	256	User defined text	
USRDEF_DATE0 to USRDEF_DATE2	Date	User defined date		
USRDEF_NUMBER0 to USRDEF_NUMBER2	Number	User defined number		
LEVEL0 to LEVEL4	Number	Columns to configure additional hierarchy into the Dimension. The level columns are populated if the dimension is a cascade list type in Agile PLM.		
LEVEL0_NAME to LEVEL4_NAME	varchar2	256		

Prefixes to the User Defined Columns

Besides the user defined columns listed above, the MDS also provides user defined columns for specific functionality. Such columns are identified by their prefixes listed in the table below. These prefixes denote the association of a user defined column to the category of PLM functionality.

For example, the column name `USRDEF_DATE0` in the dimension and fact tables denotes the User Defined Date. The same column name when prefixed with `PRJ_`, hence `PRJ_USRDEF_DATE0`, denotes the User Defined Date for belonging to a Project.

Table 2–14 *Prefixes to the user defined columns*

Prefix	PLM functionality
ACT	Activities
AI	Affected Items
DEL	Deliverables
DEV	Deviations
ECO	Engineering Change Order
GATE	Gate
ITEM_MFR_PART	Item Manufacturer Part
ITEM	Items
MCO	Manufacturing Change Order
MFR_PART	Manufacturer Part
PF	Portfolio
PH	Phase
PRG	Program
PRJ	Project
SS	Stop Ship
SPEC	Specifications

User Defined Dimension Tables

You can configure the tables `USRDEF_L01_D` to `USRDEF_L119_D` as Dimensions across Subject Areas. Use these tables to bring P2/P3/Flex attributes from Agile PLM.

User Defined Bridge Tables

Each Core Fact and Item Fact table has five Bridge tables to handle many-to-many relationships.

Table 2–15 *User defined bridge tables*

Fact Tables	Bridge Tables
<code>PQM_PR_F</code>	<code>PQM_PR_USRDEF_ML00_B</code> to <code>PQM_PR_USRDEF_ML04_B</code>
<code>PQM_NCR_F</code>	<code>PQM_NCR_USRDEF_ML00_B</code> to <code>PQM_NCR_USRDEF_ML04_B</code>
<code>PQM_CAPA_F</code>	<code>PQM_CAPA_USRDEF_ML00_B</code> to <code>PQM_CAPA_USRDEF_ML04_B</code>

Table 2–15 (Cont.) User defined bridge tables

Fact Tables	Bridge Tables
PQM_AUDIT_F	PQM_AUDIT_USRDEF_ML00_B to PQM_AUDIT_USRDEF_ML04_B
PC_DEV_F	PC_DEV_USRDEF_ML00_B to PC_DEV_USRDEF_ML04_B
PC_ECO_F	PC_ECO_USRDEF_ML00_B to PC_ECO_USRDEF_ML04_B
PC_ECR_F	PC_ECR_USRDEF_ML00_B to PC_ECR_USRDEF_ML04_B
PC_MCO_F	PC_MCO_USRDEF_ML00_B to PC_MCO_USRDEF_ML04_B
PC_SS_F	PC_SS_USRDEF_ML00_B to PC_SS_USRDEF_ML04_B
PC_MFR_PART_F	PC_MFR_PART_USRDEF_ML00_B to PC_MFR_PART_USRDEF_ML04_B
PC_ITEM_F	PC_ITEM_USRDEF_ML00_B to PC_ITEM_USRDEF_ML04_B
PC_ITEM_MFR_PART_F	PC_ITEM_MFR PART_USRDEF_ML00_B to PC_ITEM_MFR_PART_USRDEF_ML04_B
PC_DOC_F	PC_DOC_USRDEF_ML00_B to PC_DOC_USRDEF_ML04_B
PPM_ACTIVITY_F	PPM_ACT_USRDEF_ML00_B to PPM_ACT_USRDEF_ML04_B
PPM_PORTFOLIO_F	PPM_PF_USRDEF_ML00_B to PPM_PF_USRDEF_ML04_B
PPM_PHASE_GATE_F	PPM_PH_USRDEF_ML00_B to PPM_PH_USRDEF_ML04_B
PPM_PROGRAM_F	PPM_PRG_USRDEF_ML00_B to PPM_PRG_USRDEF_ML04_B
PPM_PROJECT_F	PPM_PRJ_USRDEF_ML00_B to PPM_PRJ_USRDEF_ML04_B
PQM_PR_ITEM_F	PQM_PR_ITEM_USRDEF_ML00_B to PQM_PR_ITEM_USRDEF_ML04_B
PQM_CAPA_ITEM_F	PQM_CAPA_ITEM_USRDEF_ML00_B to PQM_CAPA_ITEM_USRDEF_ML04_B
PQM_AUDIT_ITEM_F	PQM_AUDIT_ITEM_USRDEF_ML00_B to PQM_AUDIT_ITEM_USRDEF_ML04_B

Entity-Relationship Diagrams

This chapter consists of the Entity Relationships in the Oracle Product Lifecycle Analytics MDS.

ER Diagrams for Agile A9 PLM Source

The ER's under the following sections are specific to only Agile A9 PLM source:

- Problem Reports
- Non Conformance Reports
- Corrective and Preventive Actions
- Audit
- Deviations
- Engineering Change Order
- Engineering Change Request
- Item
- Manufacturer Change Order
- Stop Ship

Note: The tables showing P4P are applicable only when the source is Agile PLM for process.

ER Diagrams for Agile PLM for Process Source

The ER's under the following sections are specific to only Agile PLM for Process source:

- Project Metrics
- Phase gate Signoff
- Project Detail Workflow
- Project Detail Signoff
- Specifications
- Specifications Workflow

Problem Reports

Problem Reports Fact

Figure 3–1 Problem Reports Fact

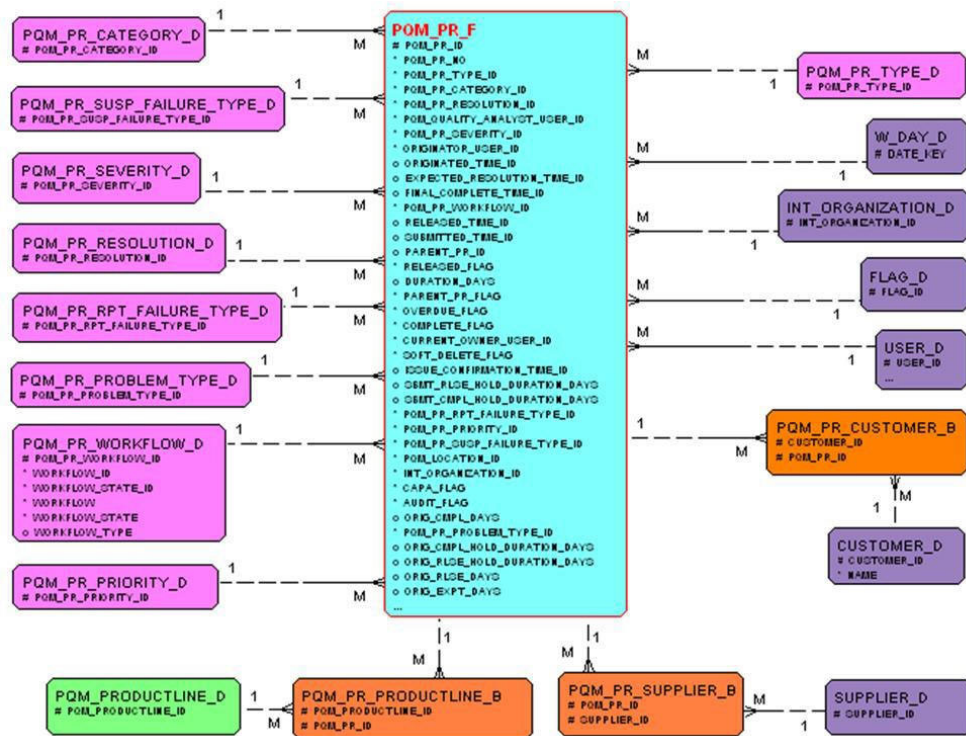

Problem Reports Item Fact

Figure 3–2 Problem Reports Item Fact

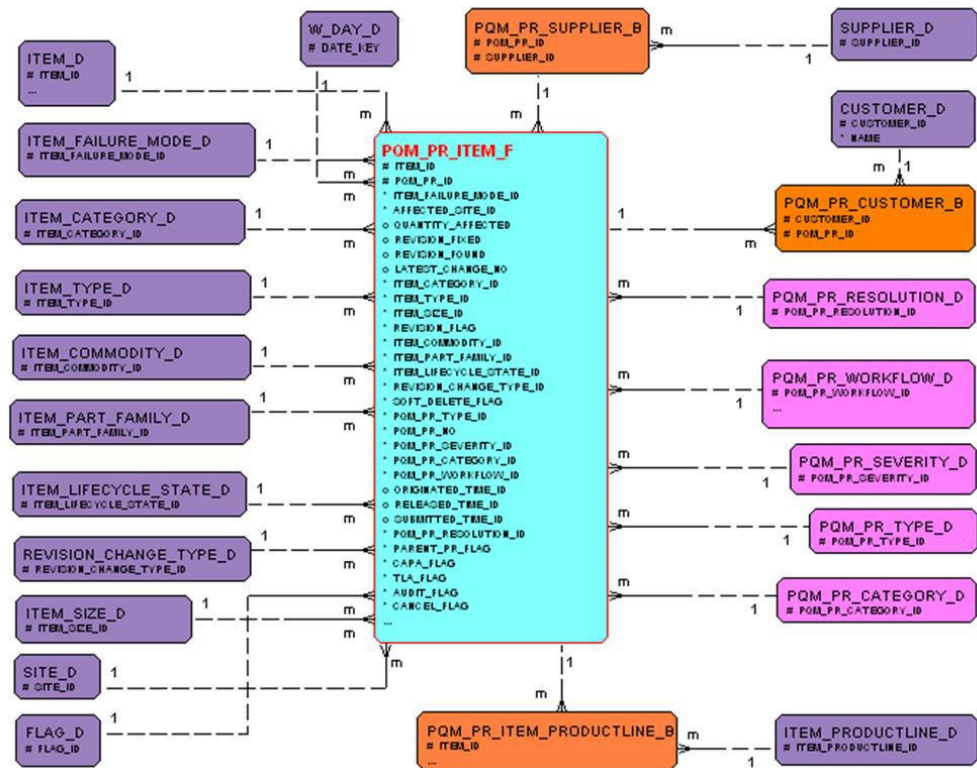

Problem Reports - Workflow Detail

Figure 3-3 Problem Reports - Workflow Detail

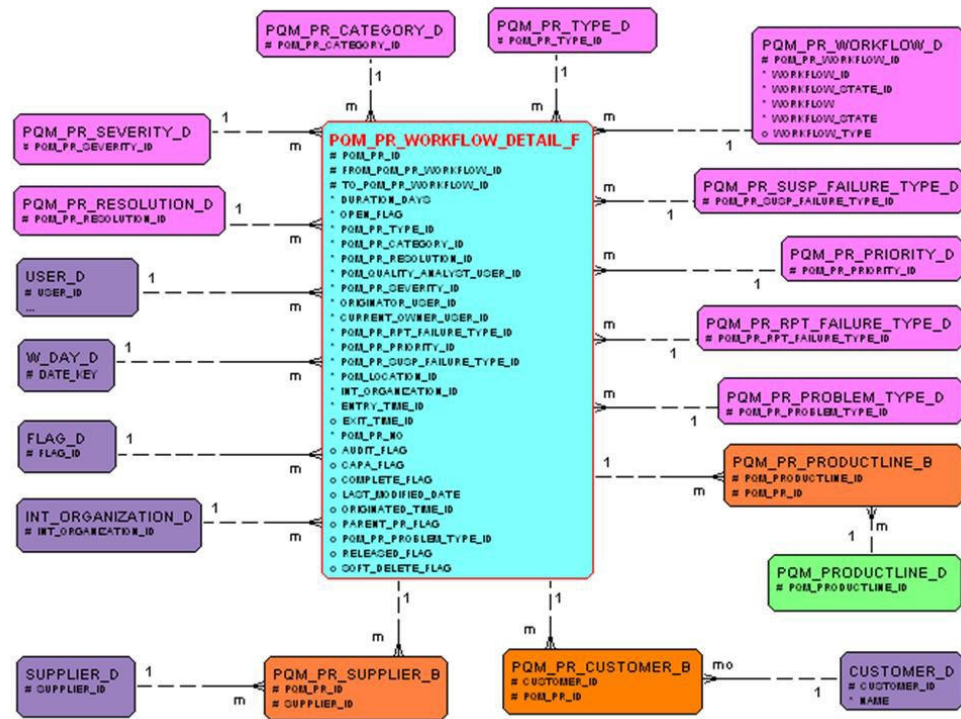

Non Conformance Reports

NCR Fact

Figure 3-4 NCR Fact

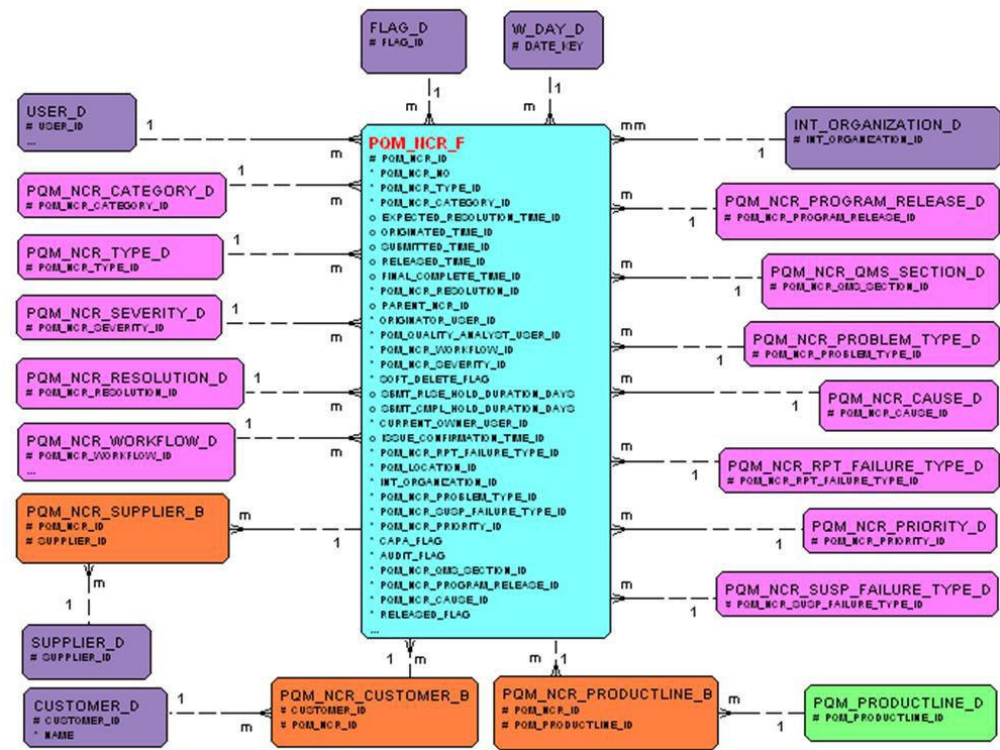

NCR Workflow Detail

Figure 3-5 NCR Workflow Detail

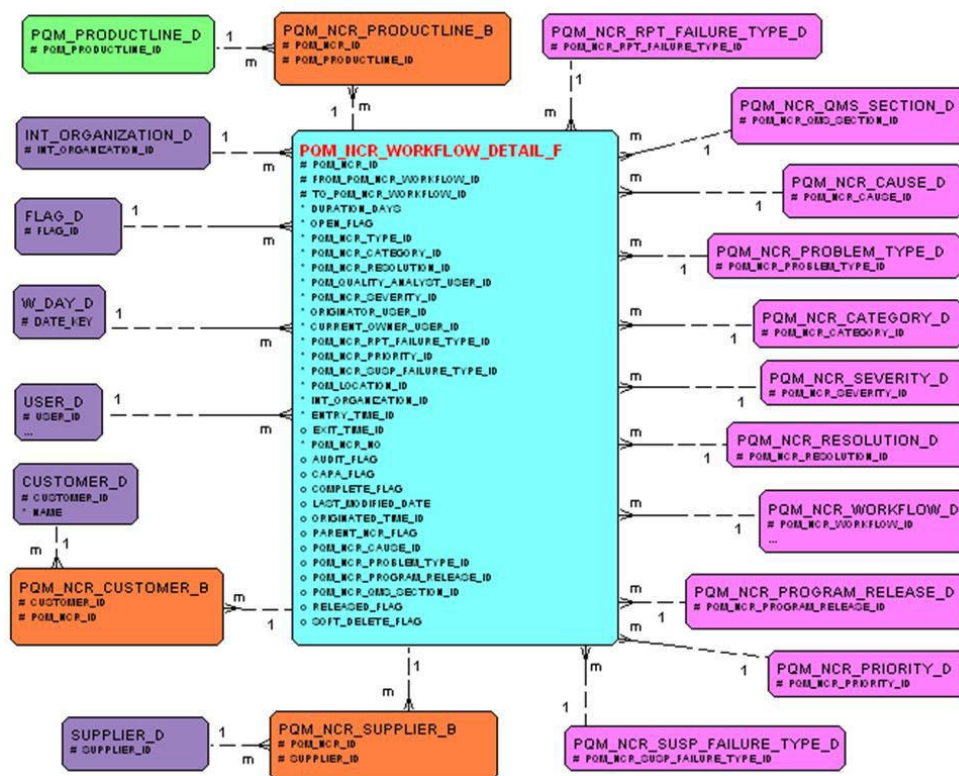

Corrective and Preventative Actions

CAPA Fact

Figure 3-6 CAPA Fact

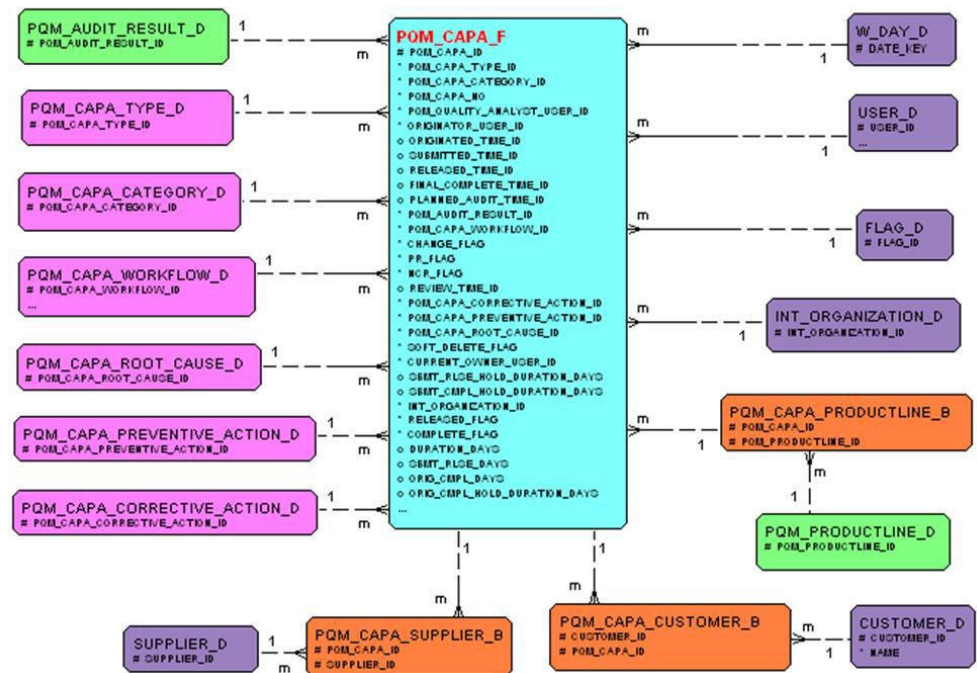

CAPA Item

Figure 3-7 CAPA Item

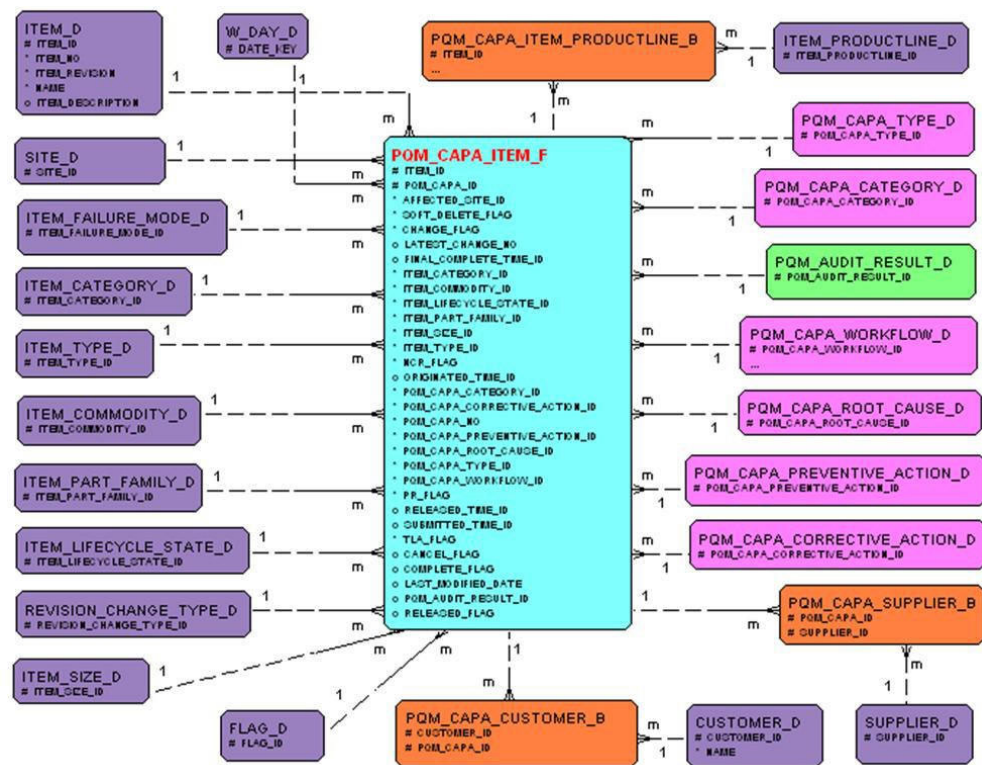

CAPA Workflow Detail

Figure 3-8 CAPA Workflow Detail

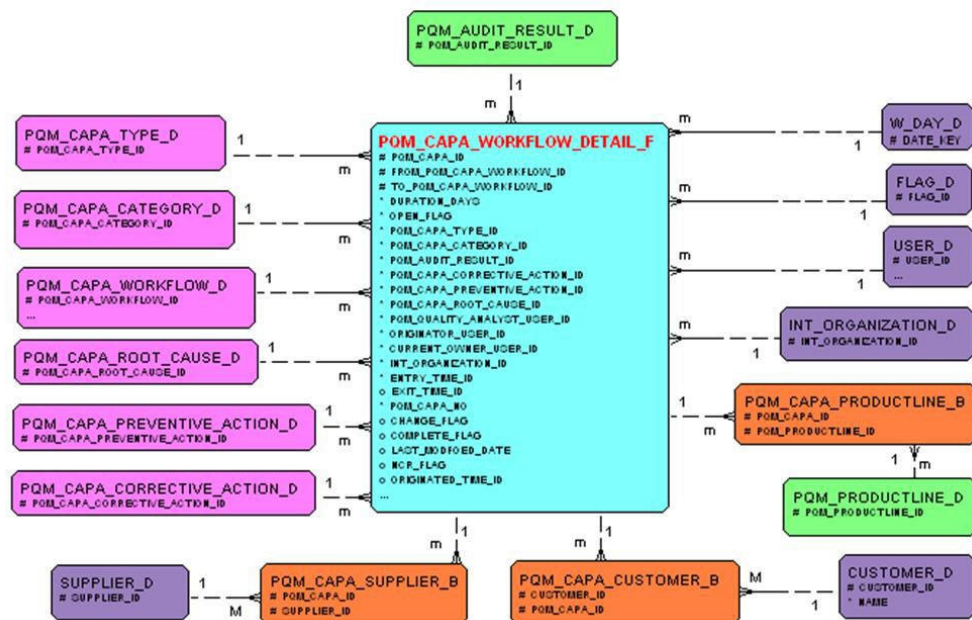

Audit

Audit Fact

Figure 3–9 Audit Fact

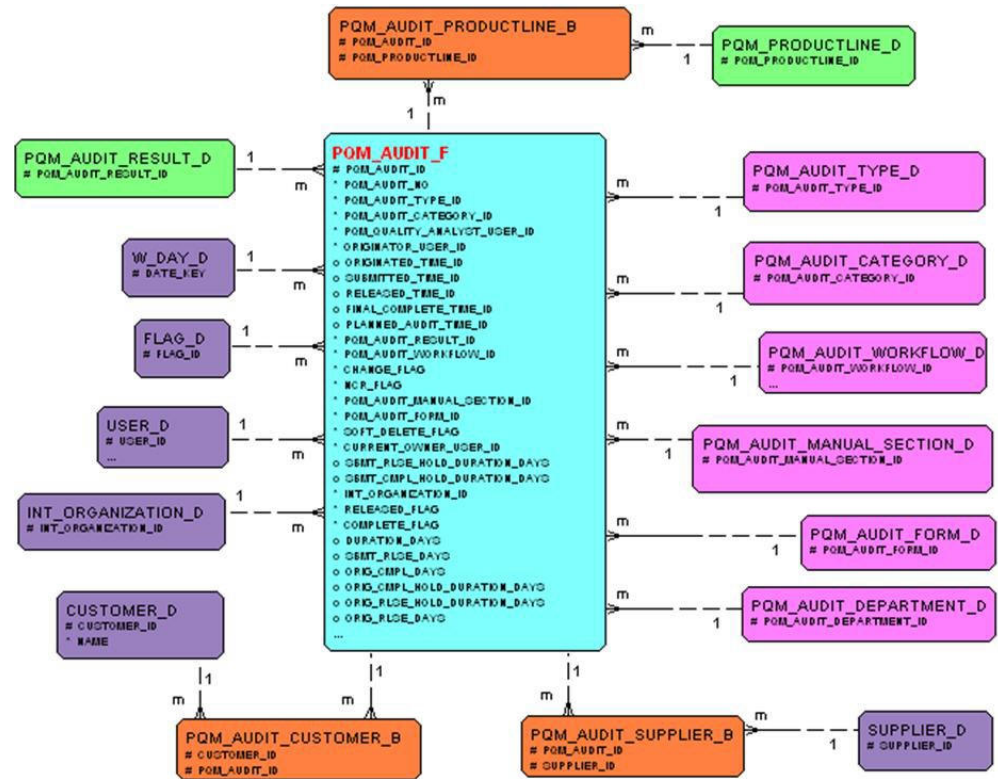

Audit Item

Figure 3-10 Audit Item

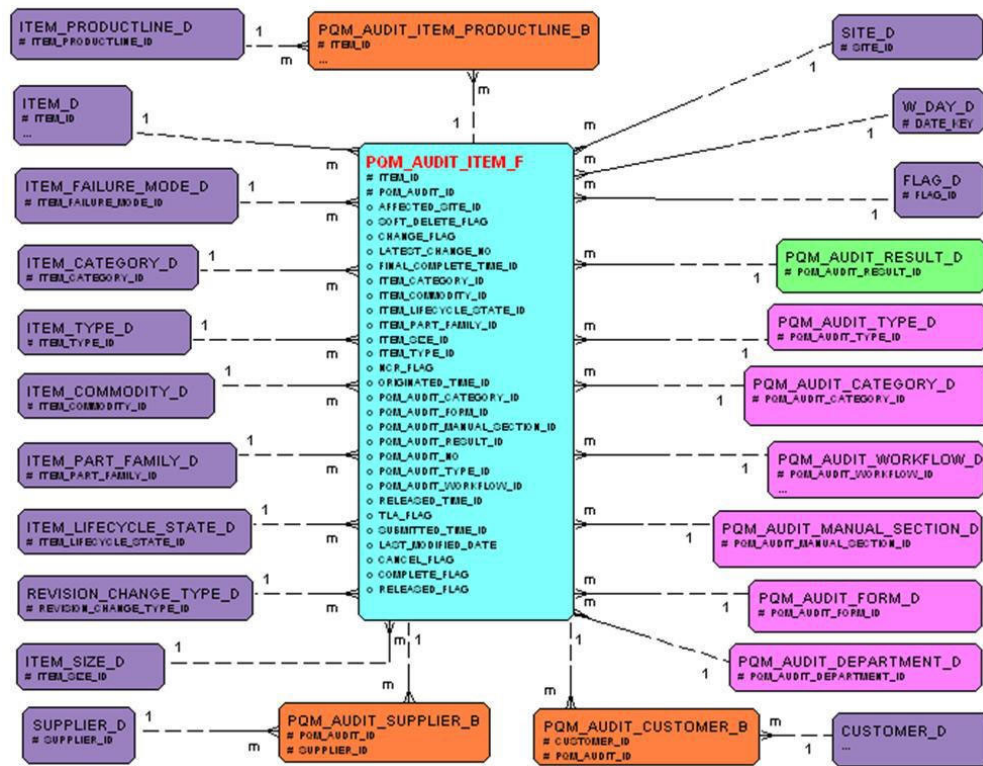

Audit Workflow Detail

Figure 3-11 Audit Workflow Detail

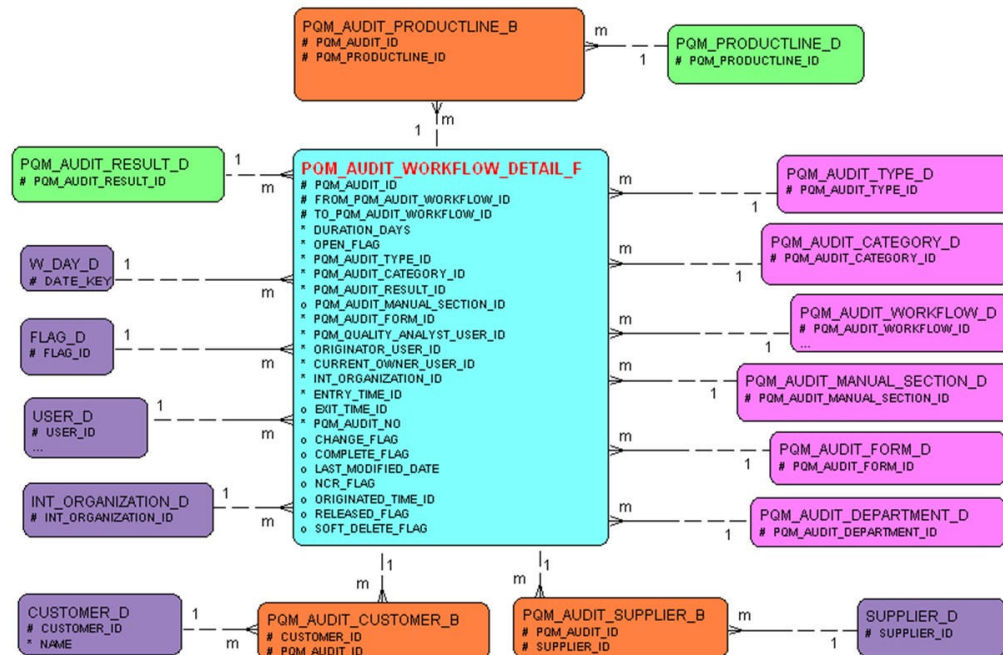
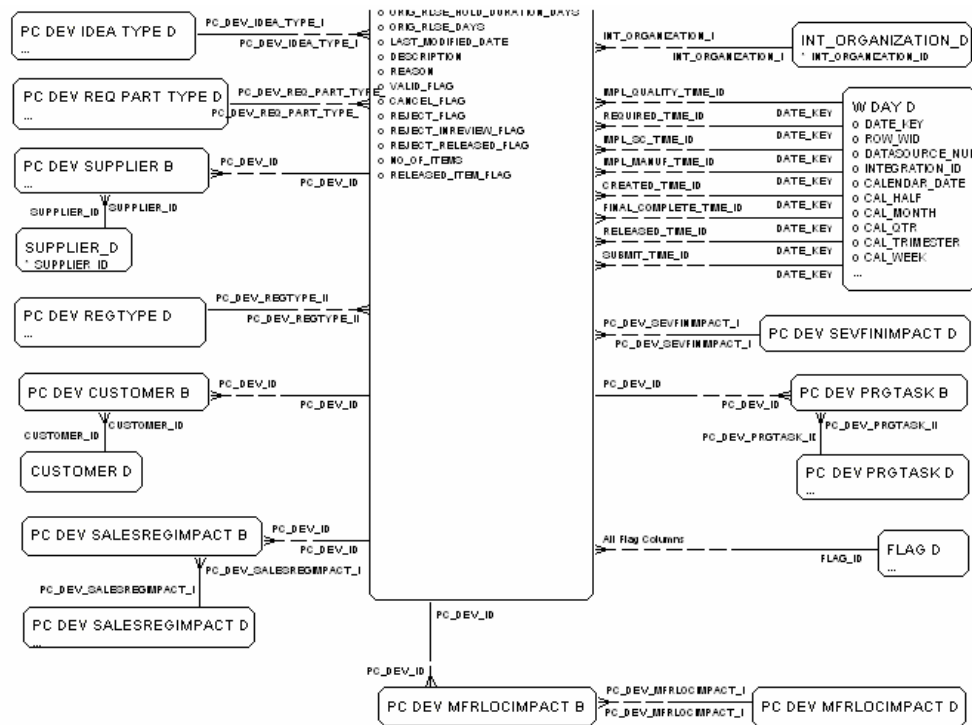

Figure 3–13 DEV Fact, part 2 of 2



DEV Item Fact

Figure 3–14 DEV Item Fact, part 1 of 2

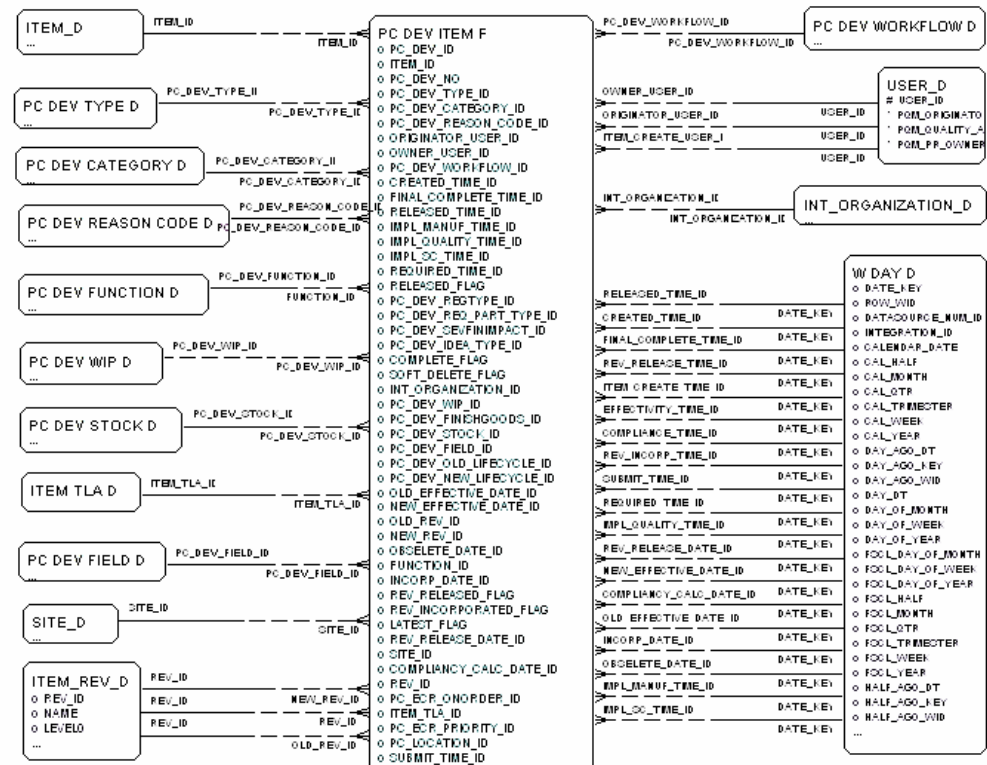
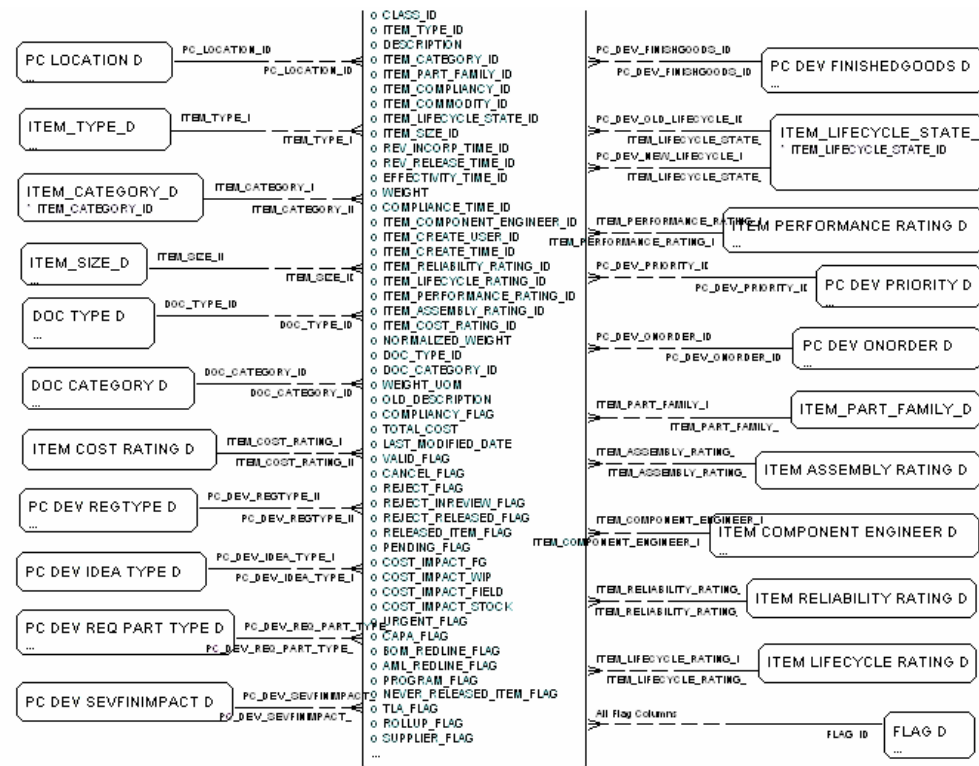
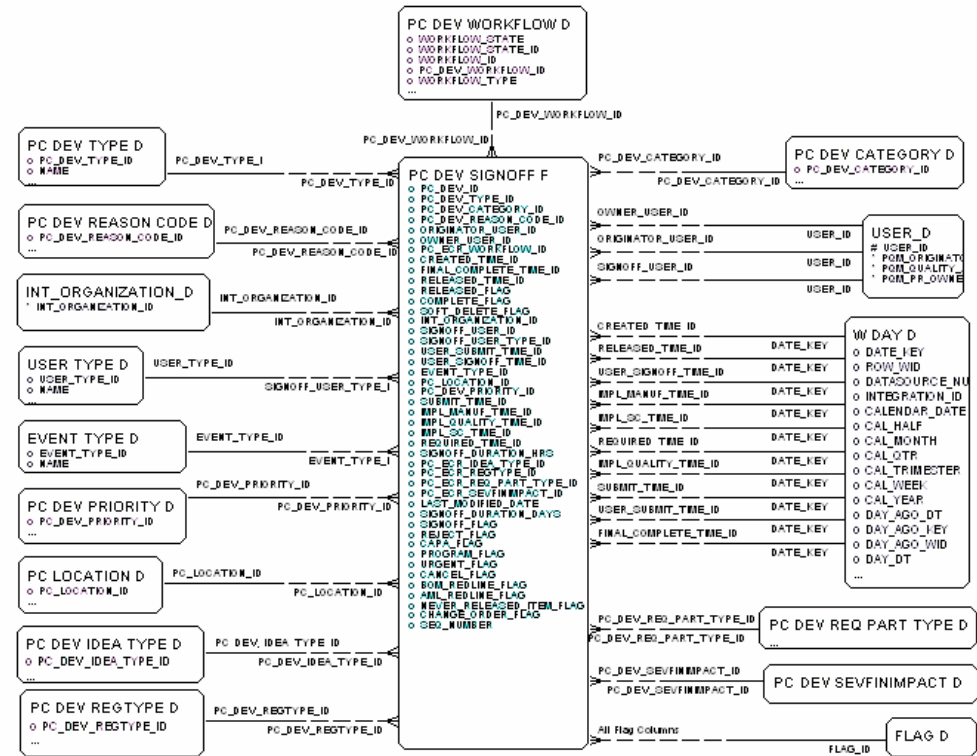

Figure 3–15 DEV Item Fact, part 2 of 2



DEV Sign-off Fact

Figure 3–16 DEV Sign-off Fact



DEV Workflow Detail

Figure 3–17 DEV Workflow Detail

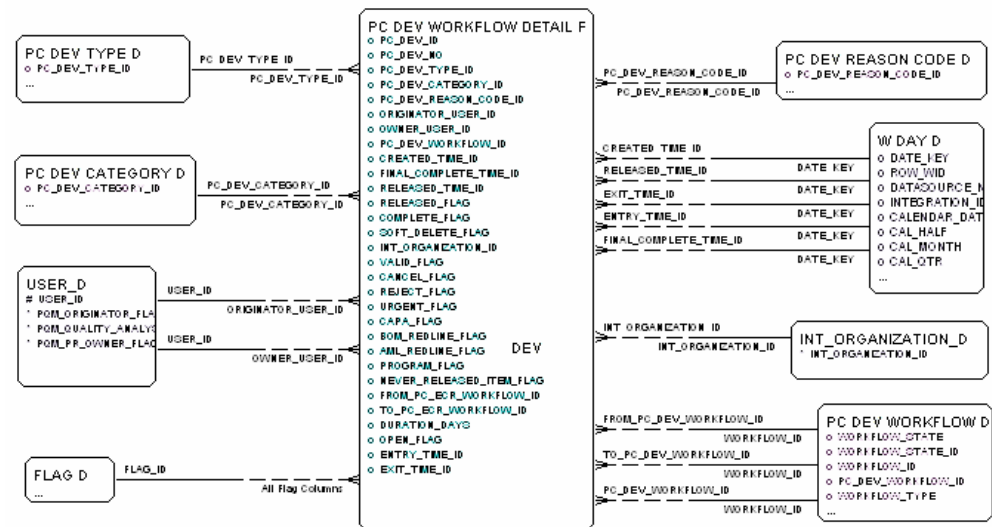

Engineering Change Order

ECO Fact

Figure 3–18 ECO Fact, part 1 of 2

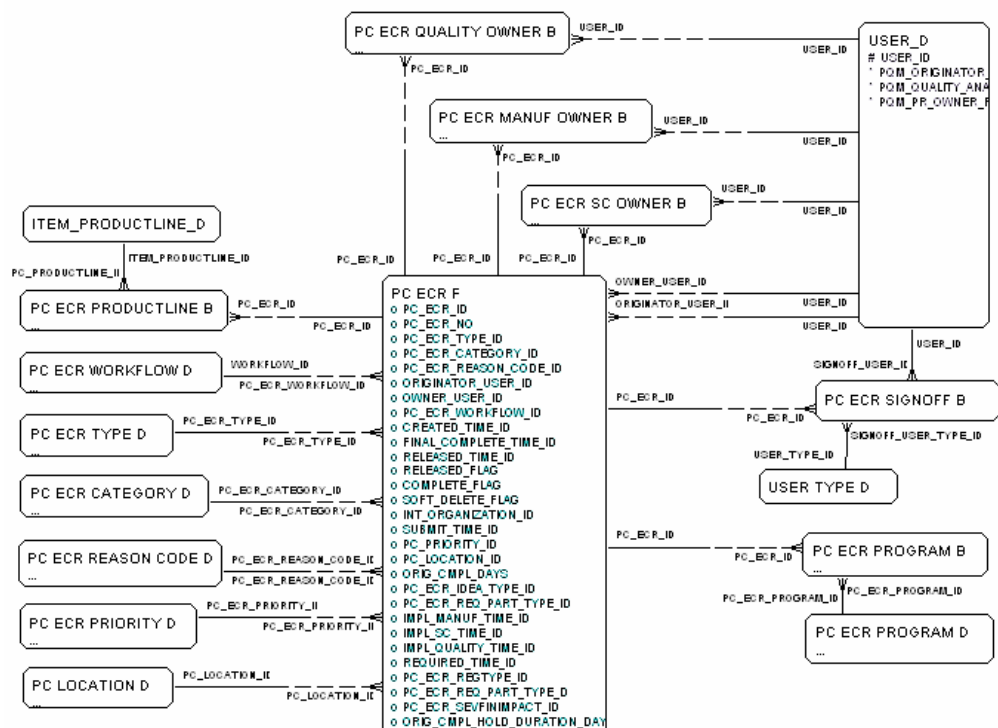
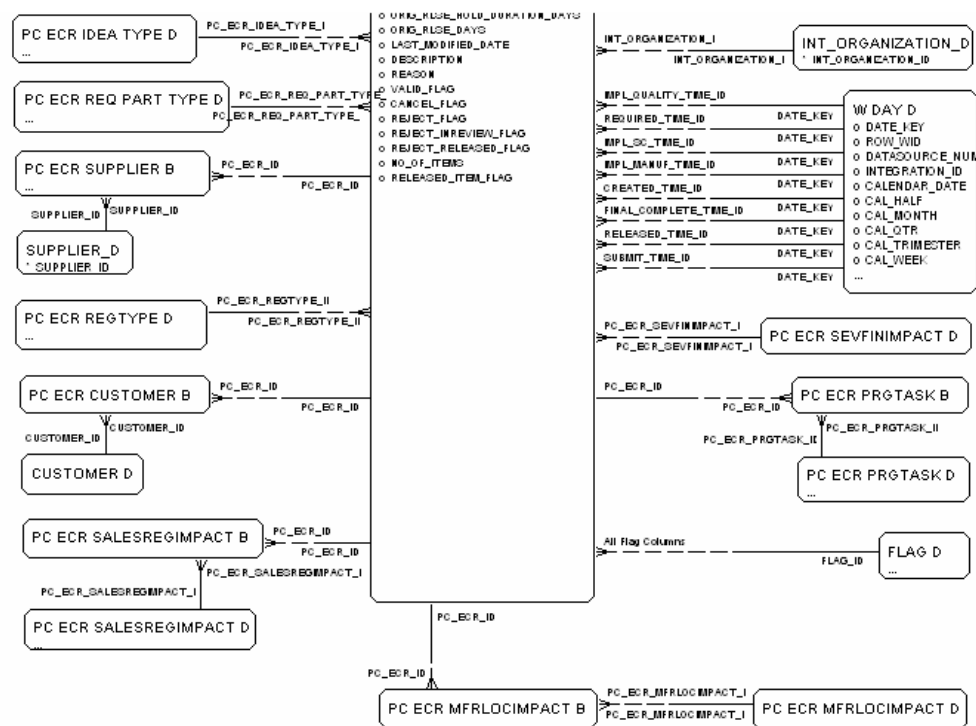

Figure 3–19 ECO Fact, part 2 of 2



ECO Item Fact

Figure 3–20 ECO Item Fact, part 1 of 2

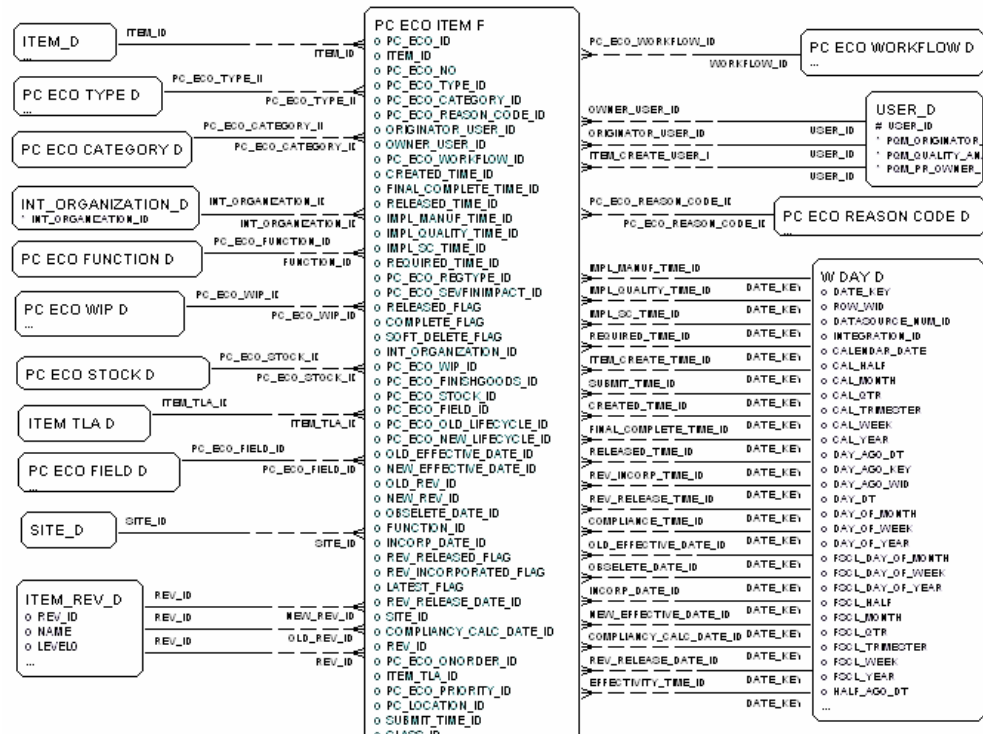
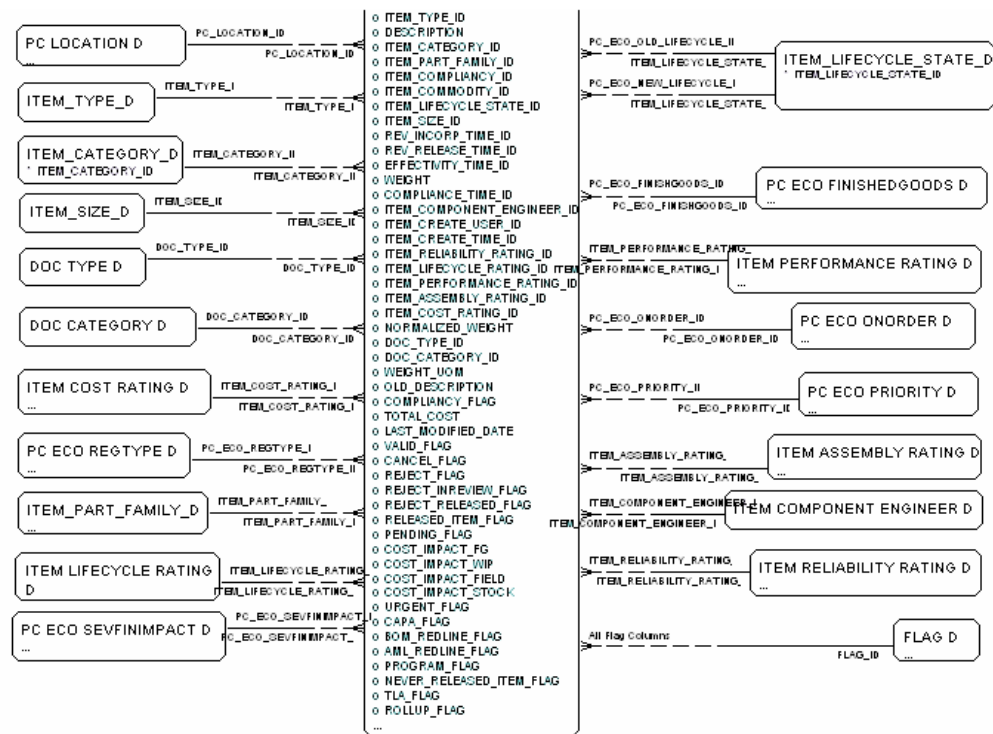
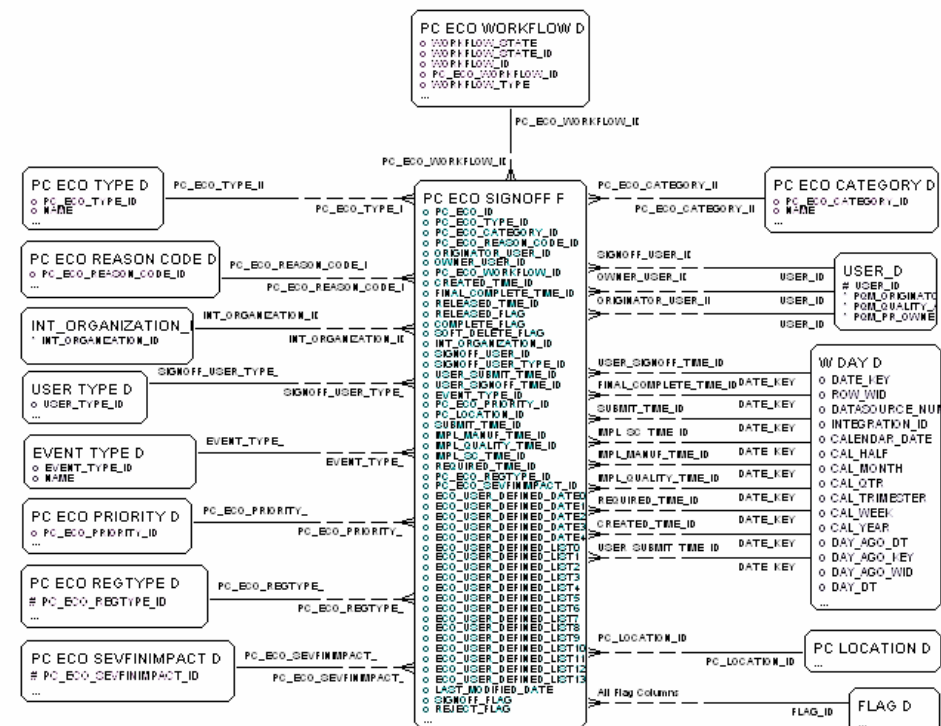

Figure 3-21 ECO Item Fact, part 2 of 2



ECO Sign-off Fact

Figure 3-22 ECO Sign-off Fact



ECO Workflow Detail

Figure 3-23 ECO Workflow Detail

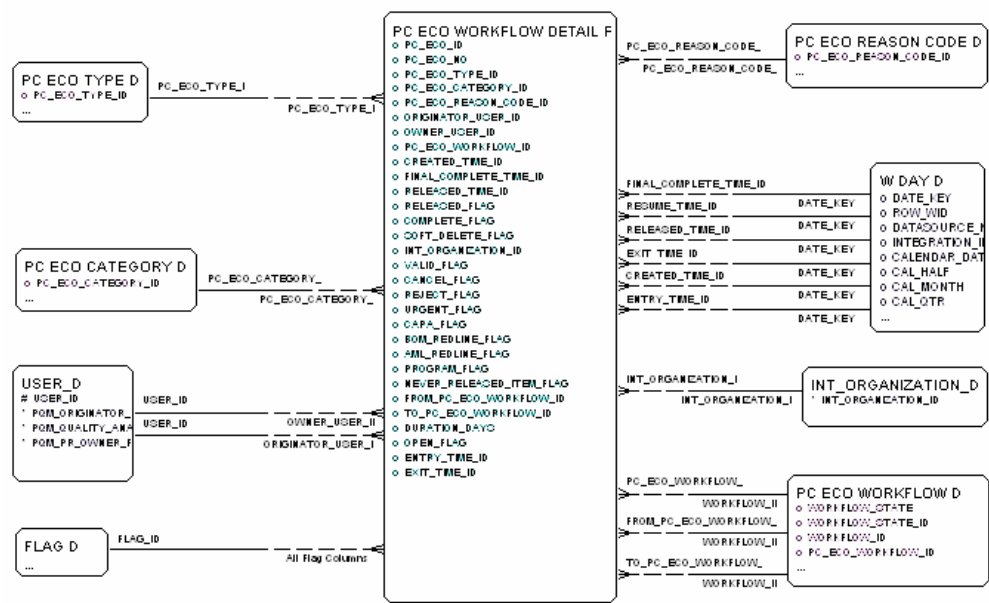

Engineering Change Request

ECR Fact

Figure 3-24 ECR Fact, part 1 of 2

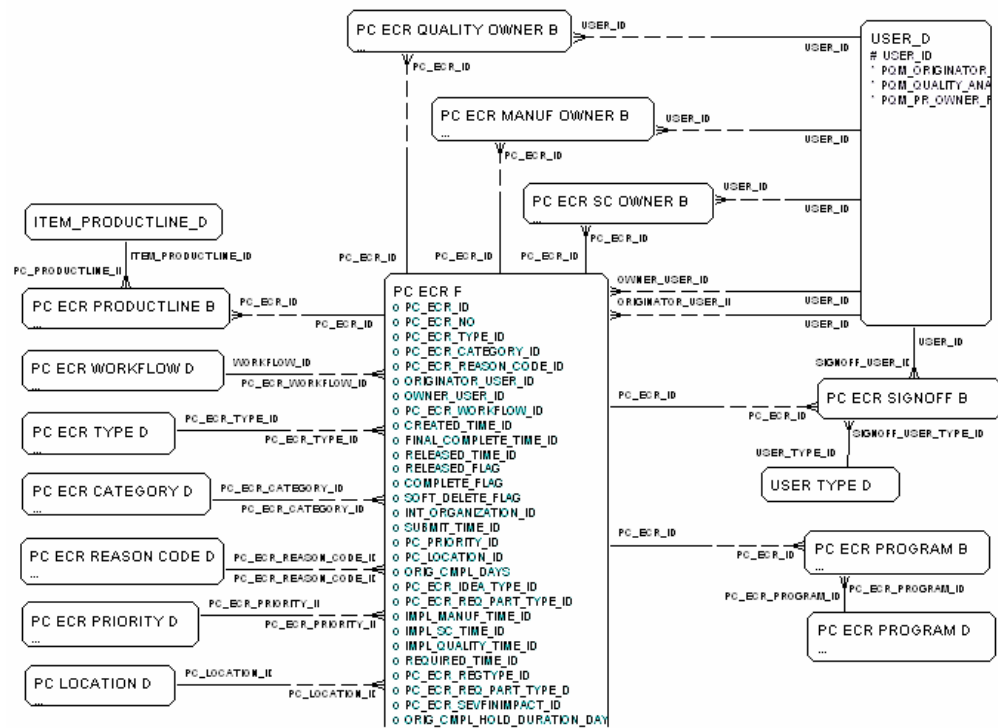

Figure 3-25 ECR Fact, part 2 of 2

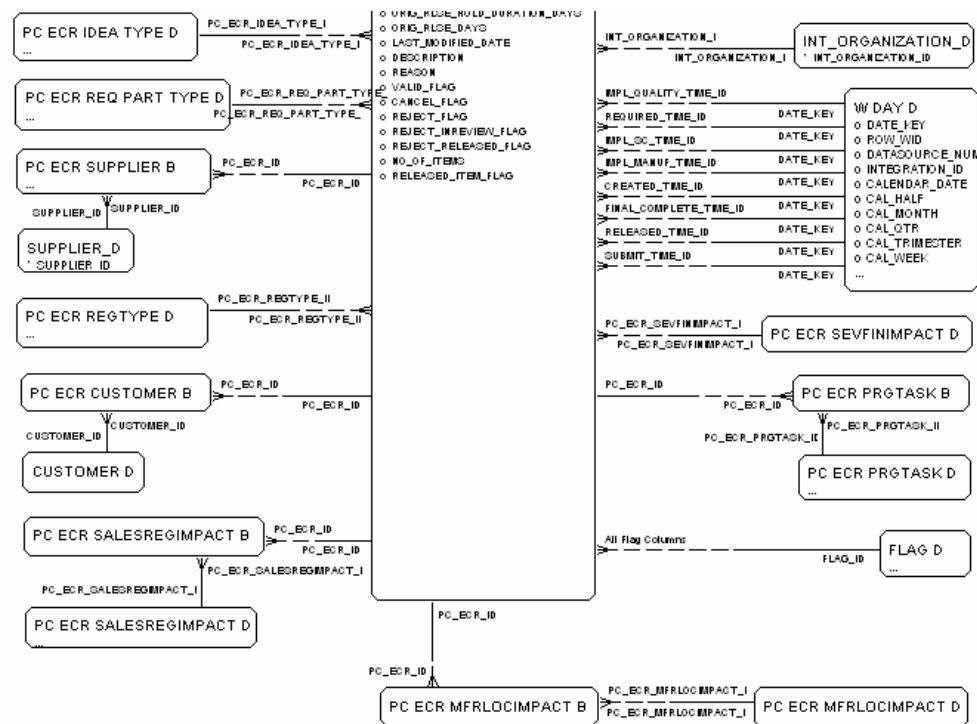
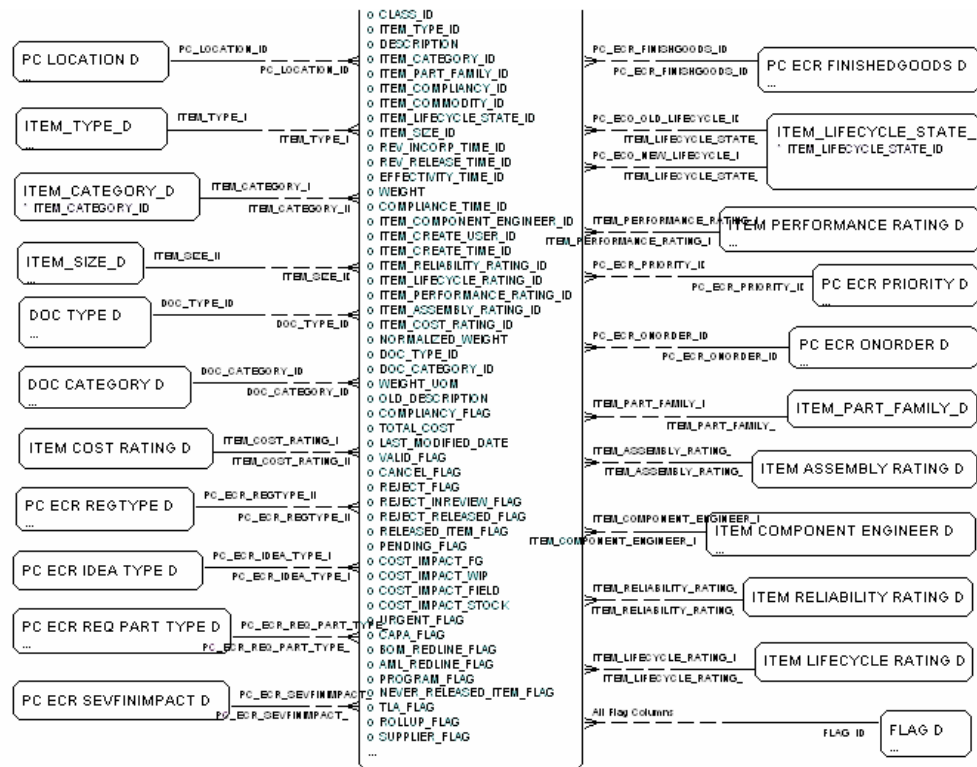
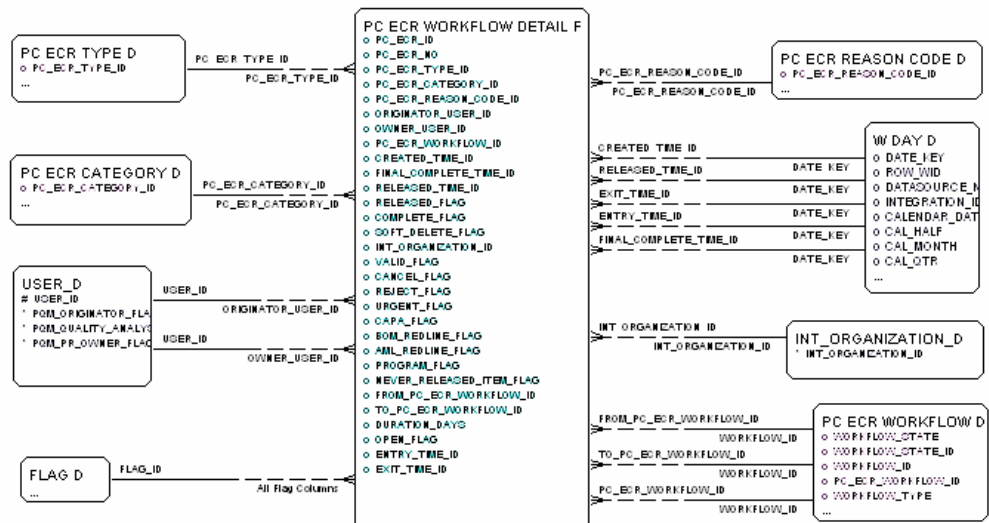

Figure 3-27 ECR Item Fact, part 2 of 2



ECR Workflow Detail Fact

Figure 3-28 ECR Workflow Detail Fact



ECR Sign-off Fact

Figure 3–29 ECR Sign-off Fact

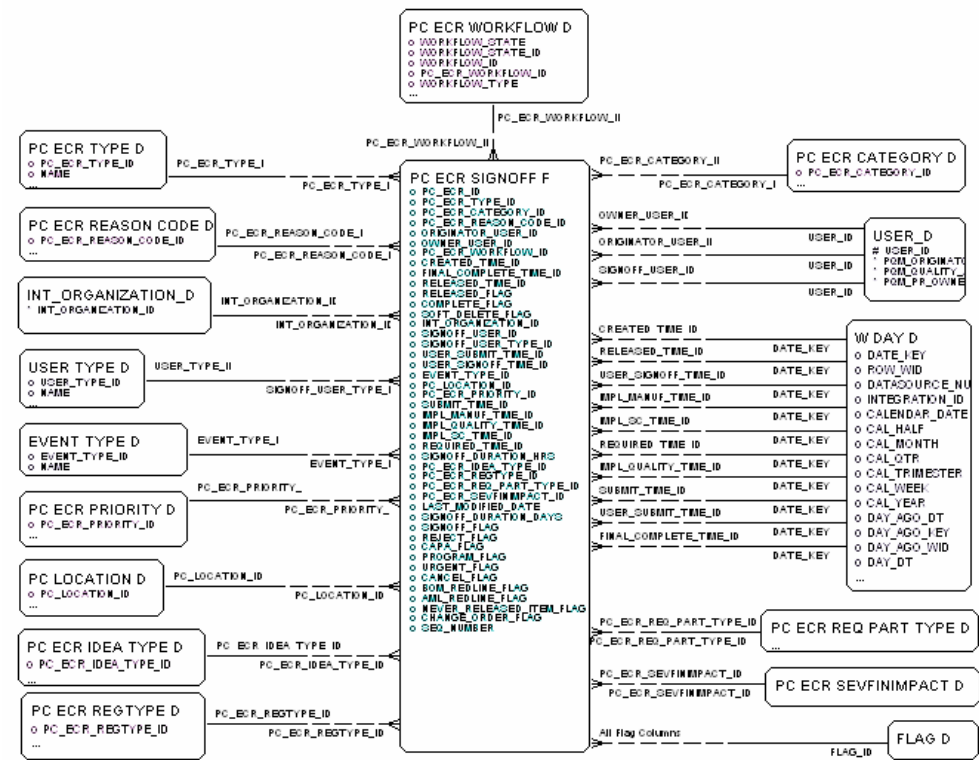

Item

Figure 3–31 Item Fact, part 2 of 3

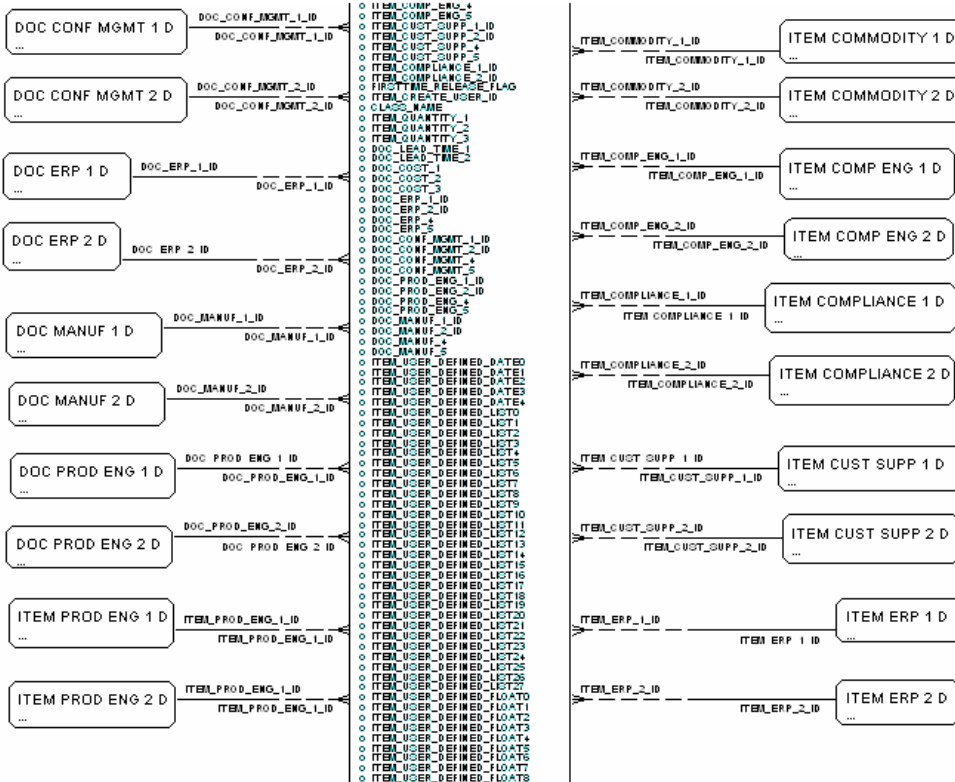
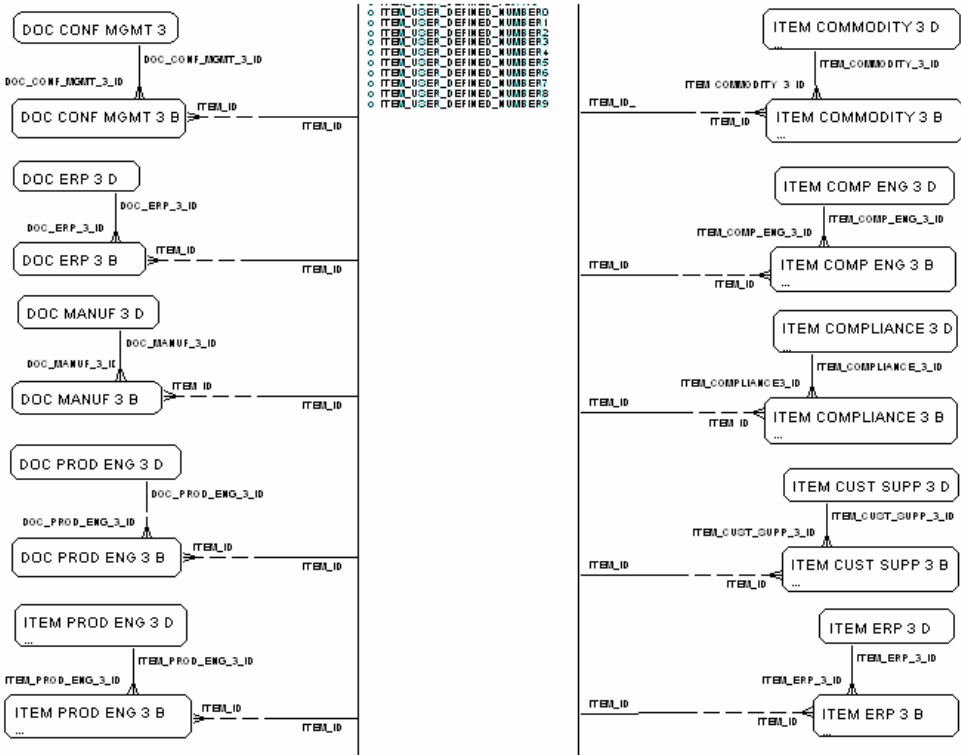

Figure 3–32 Item Fact, part 3 of 3



Manufacturer Part Fact

Figure 3–33 Manufacturer Part Fact, part 1 of 2

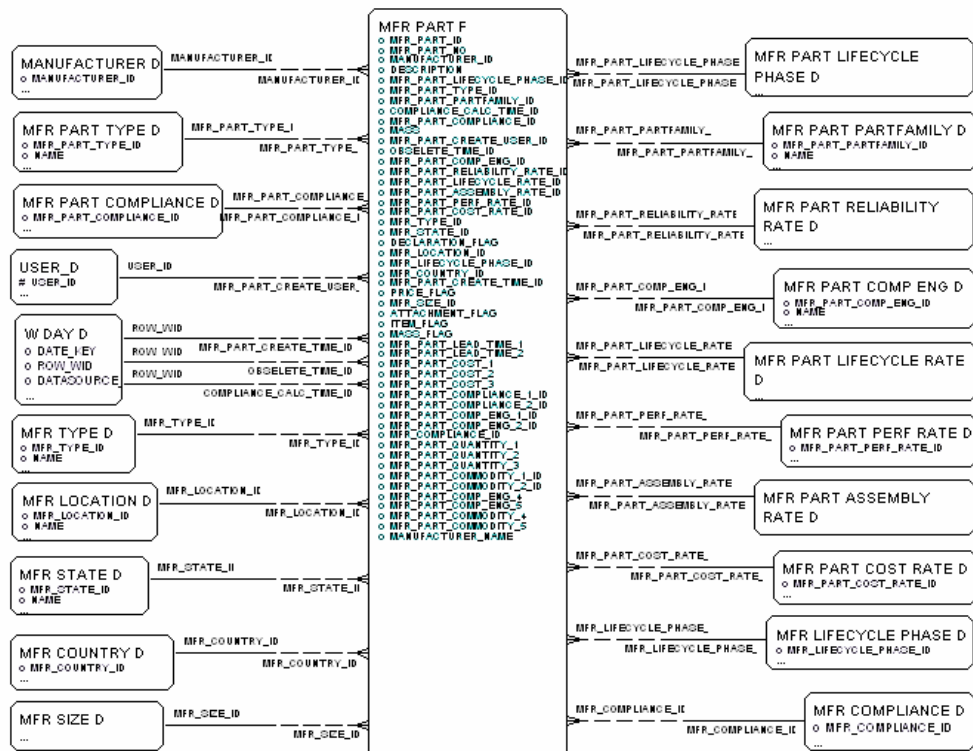
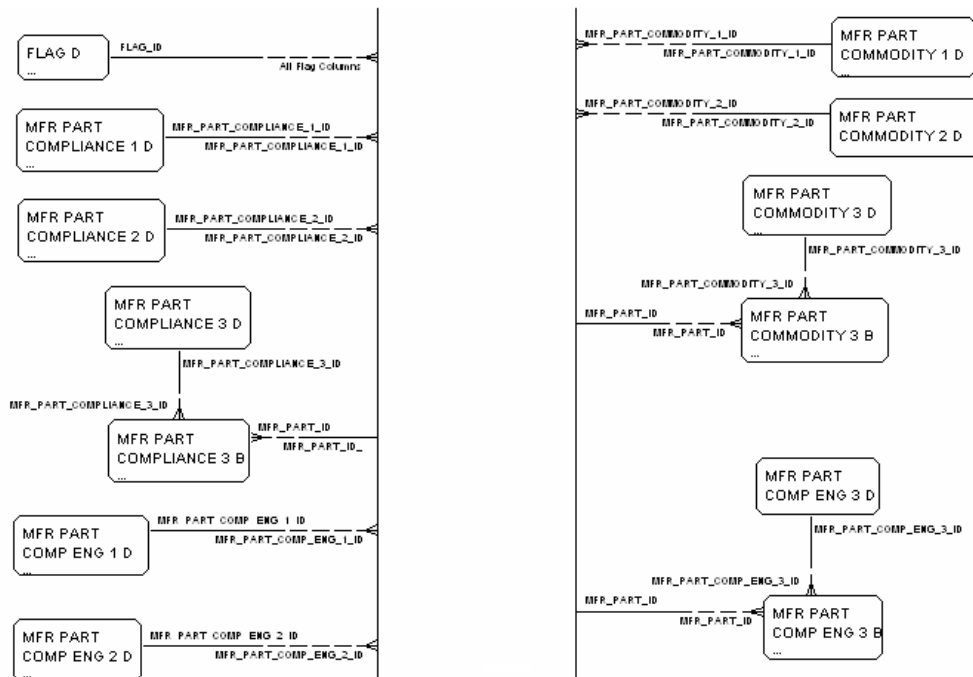

Figure 3–34 Manufacturer Part Fact, part 2 of 2



Item Manufacturer Part Fact

Figure 3–35 Item Manufacturer Part Fact, part 1 of 2

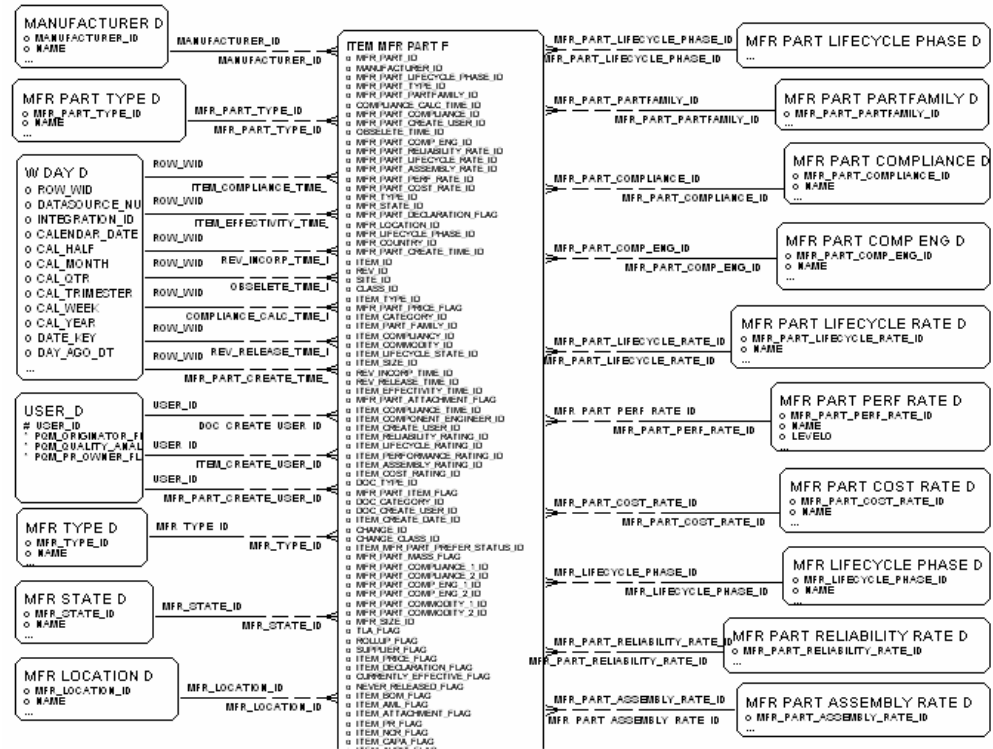
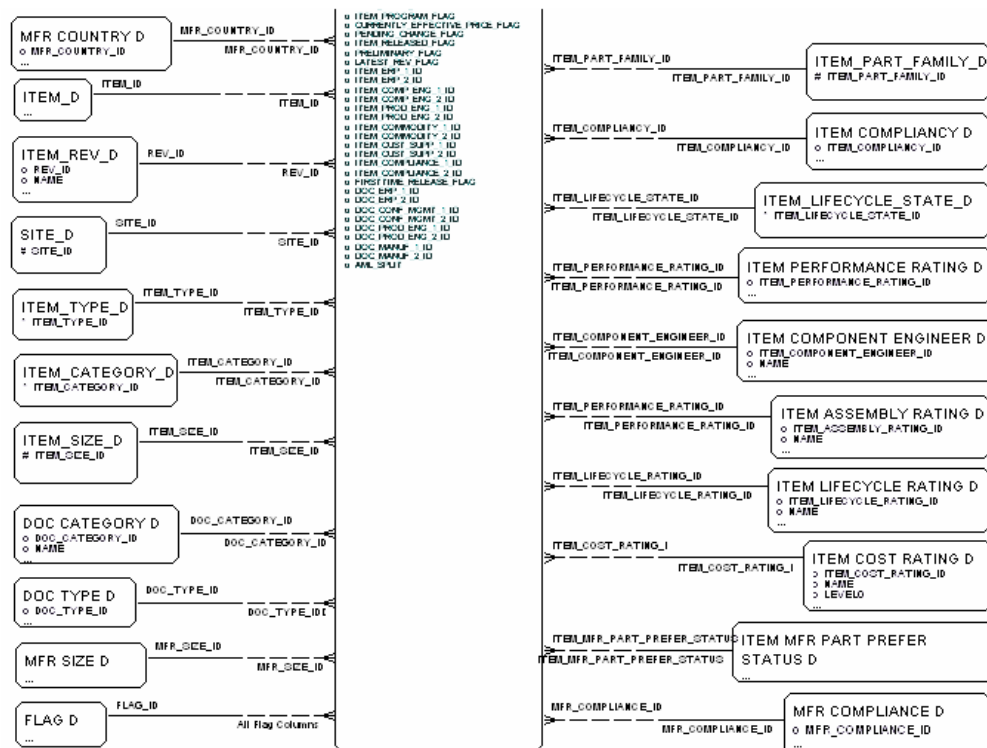

Figure 3-36 Item Manufacturer Part Fact, part 2 of 2



Manufacturer Change Order

MCO Fact

Figure 3-37 MCO Fact, part 1 of 2

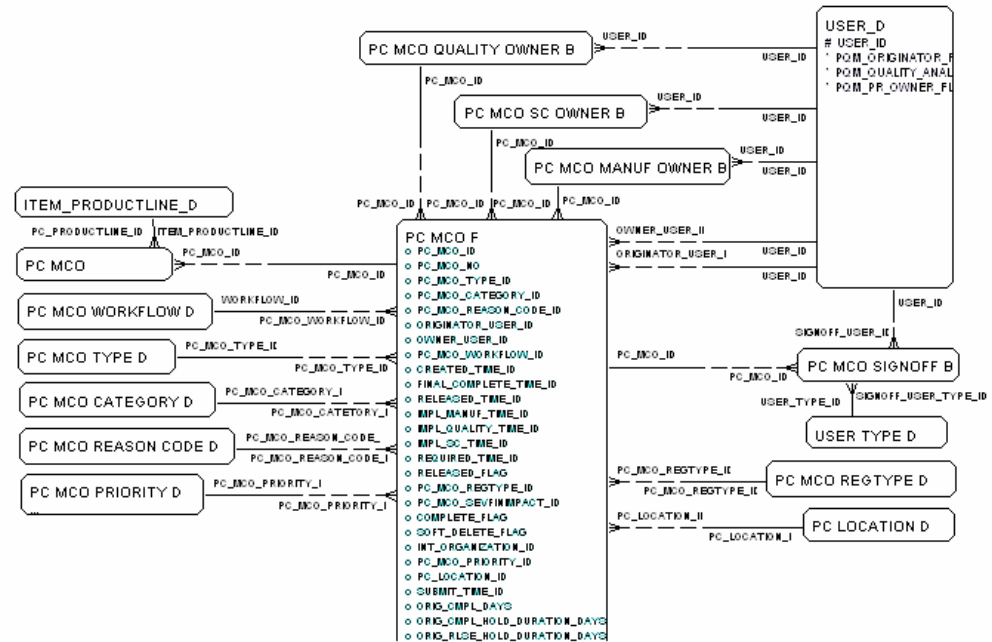
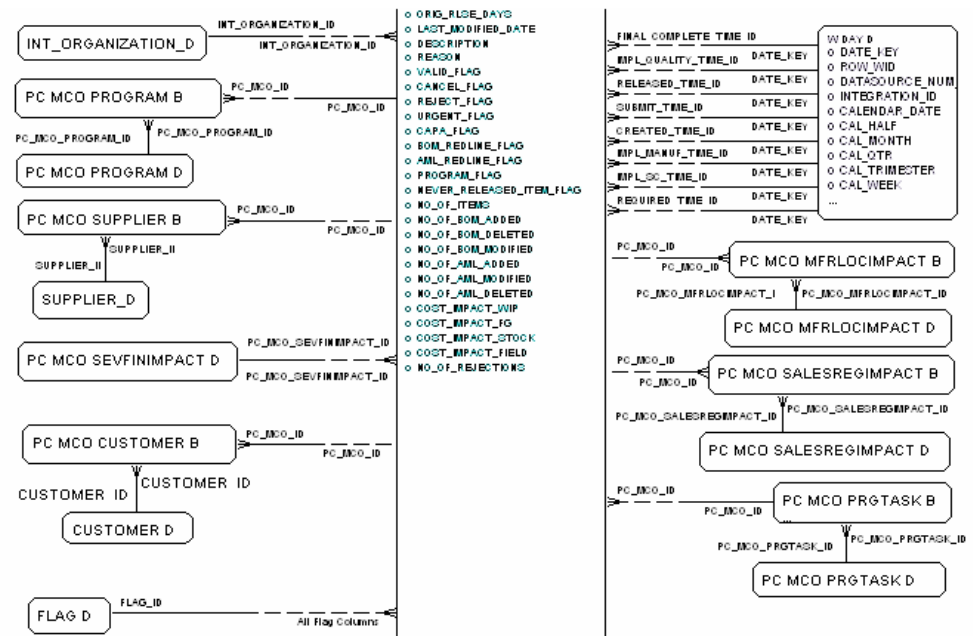

Figure 3-38 MCO Fact, part 2 of 2



MCO Item Fact

Figure 3–39 MCO Item Fact, part 1 of 2

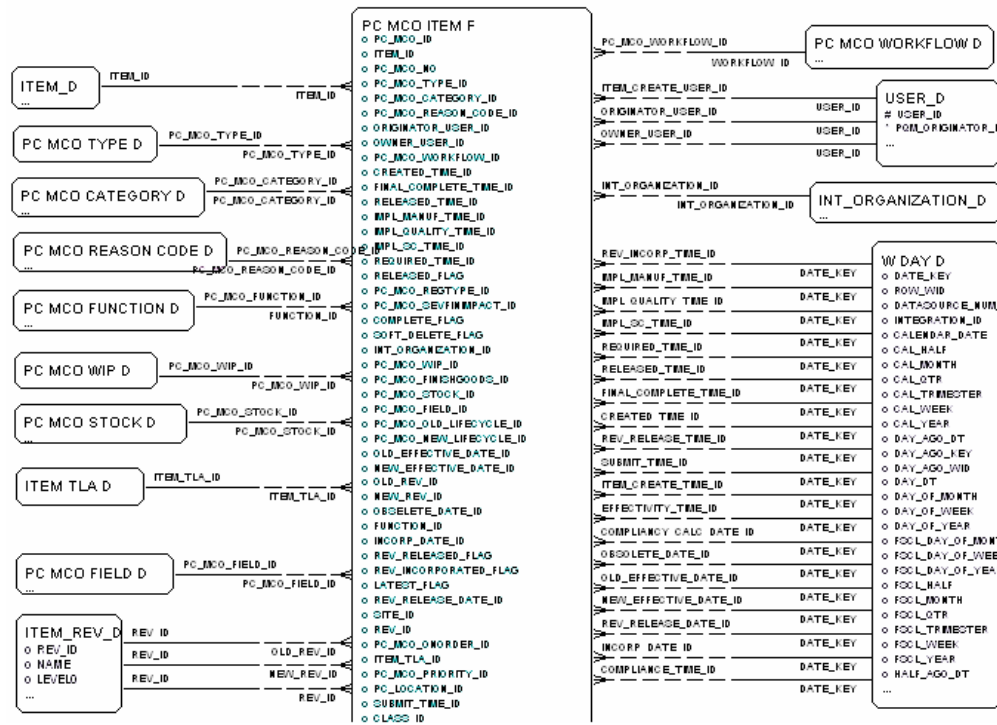
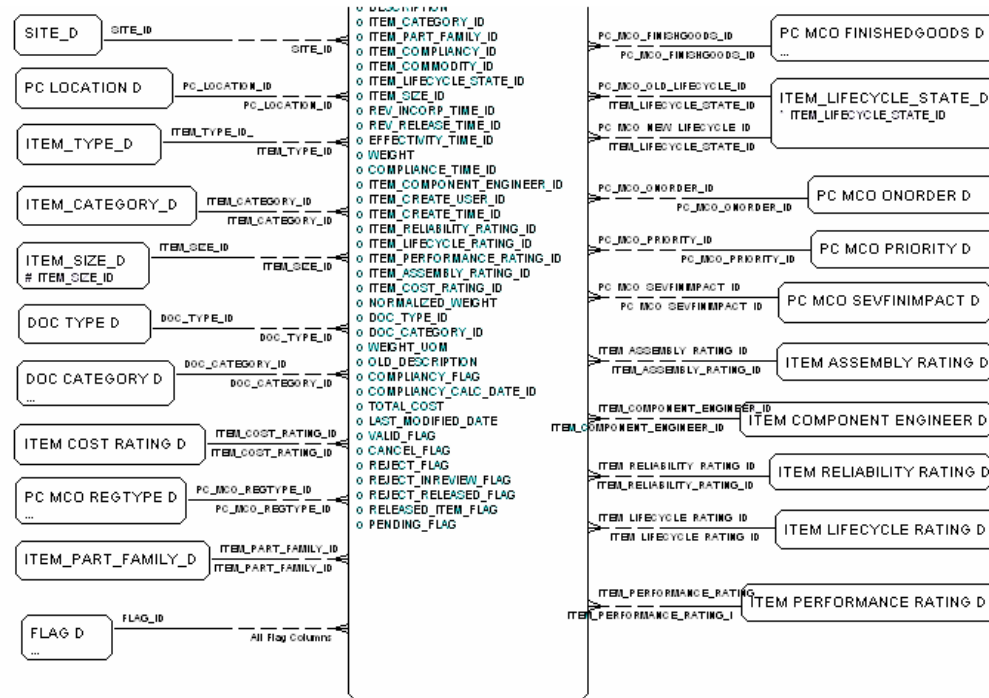
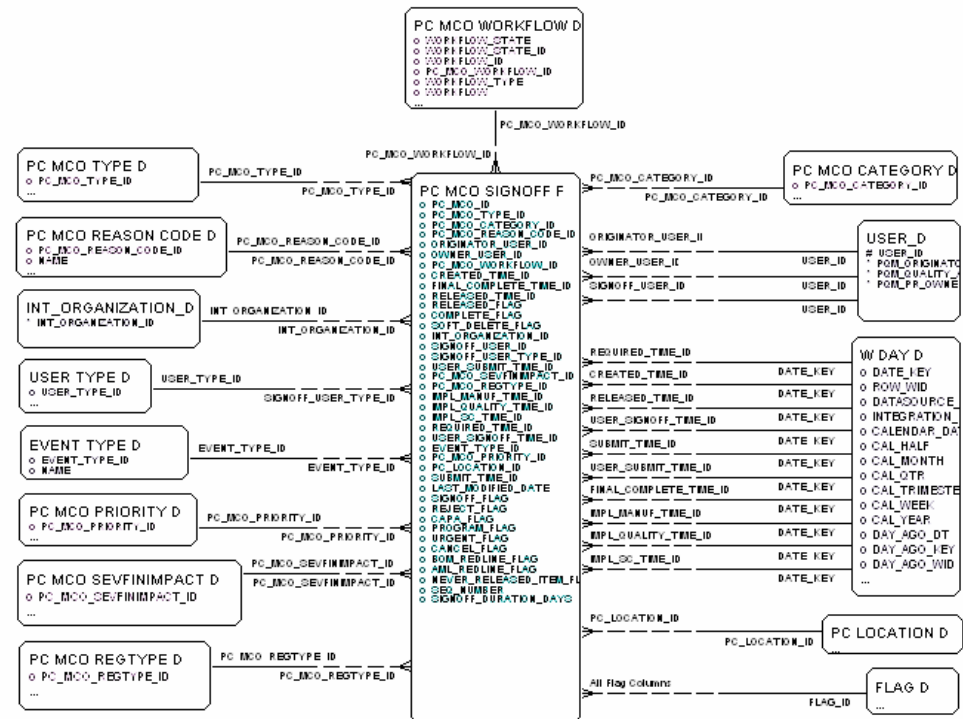

Figure 3–40 MCO Item Fact, part 2 of 2



MCO Signoff Fact

Figure 3-41 MCO Signoff Fact



MCO Workflow Detail Fact

Figure 3-42 MCO Workflow Detail Fact

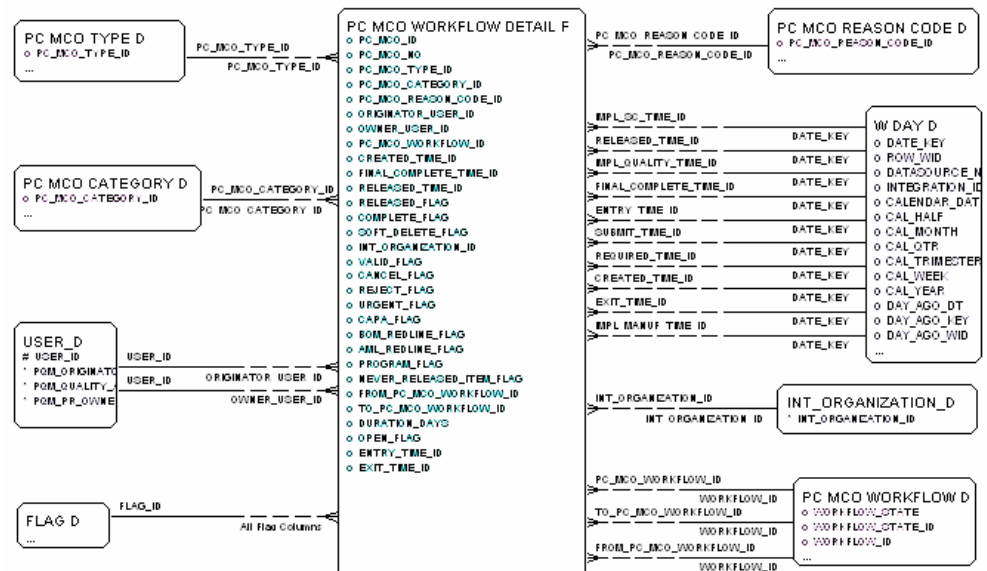

Stop Ship

Stop Ship Fact

Figure 3–43 Stop Ship Fact, part 1 of 2

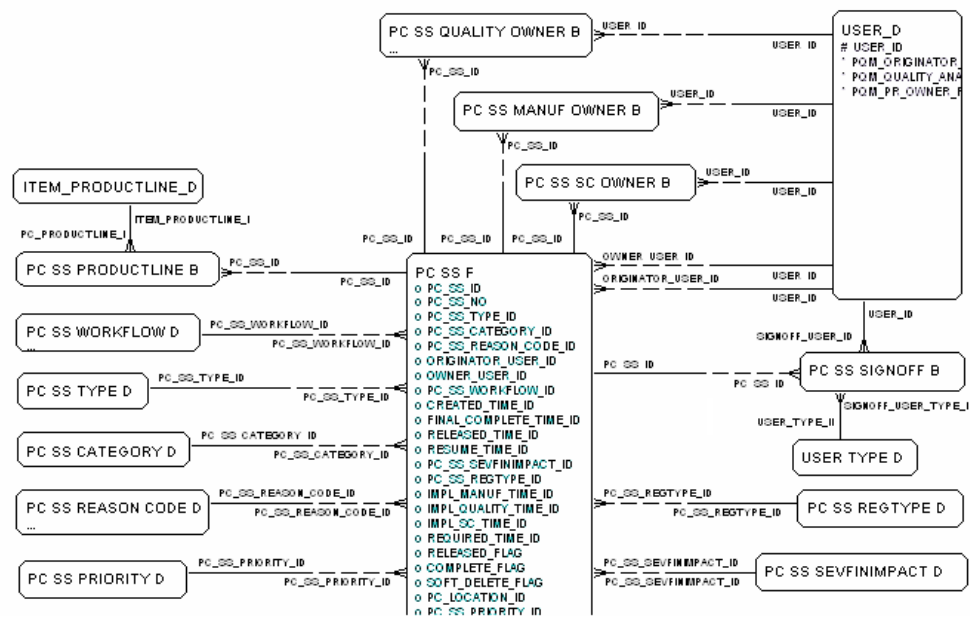
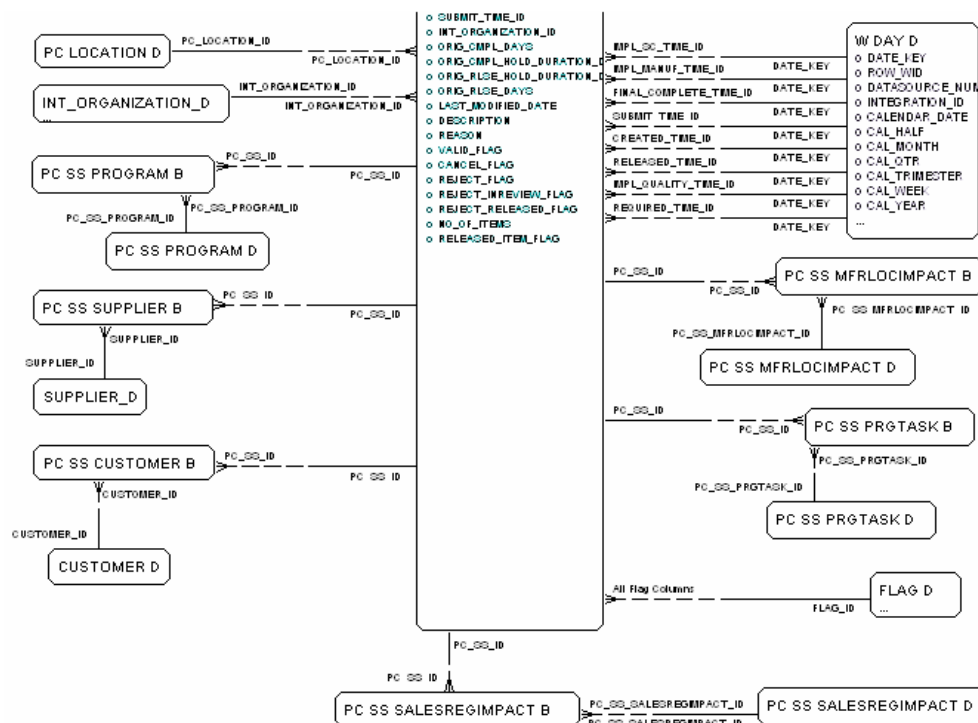

Figure 3–44 Stop Ship Fact, part 2 of 2



Stop Ship Item Fact

StopShipItemFact

Figure 3–45 Stop Ship Item Fact, part 1 of 2

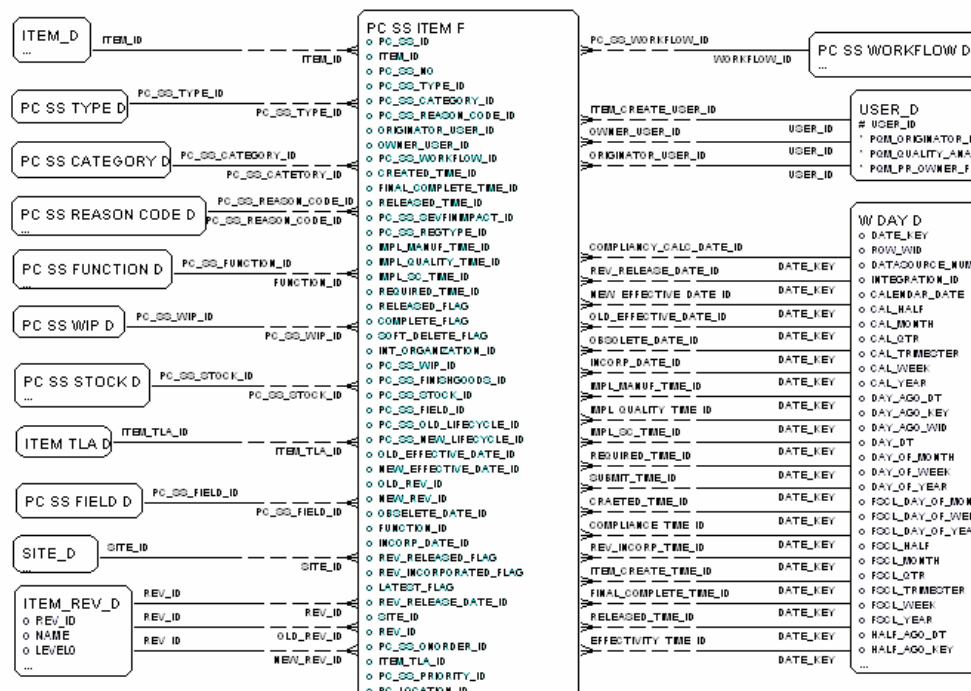
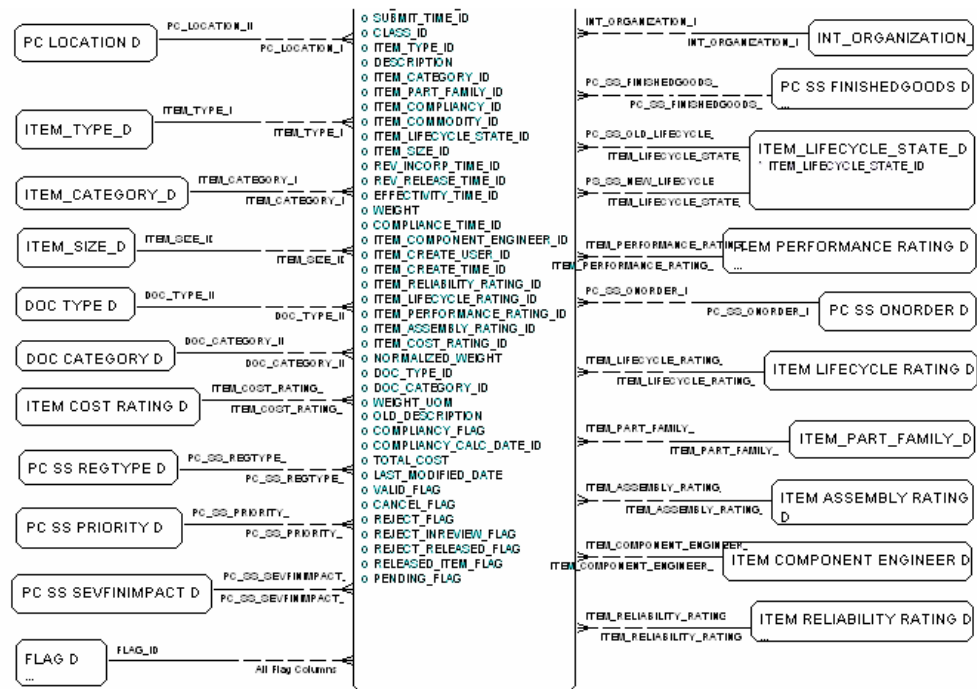
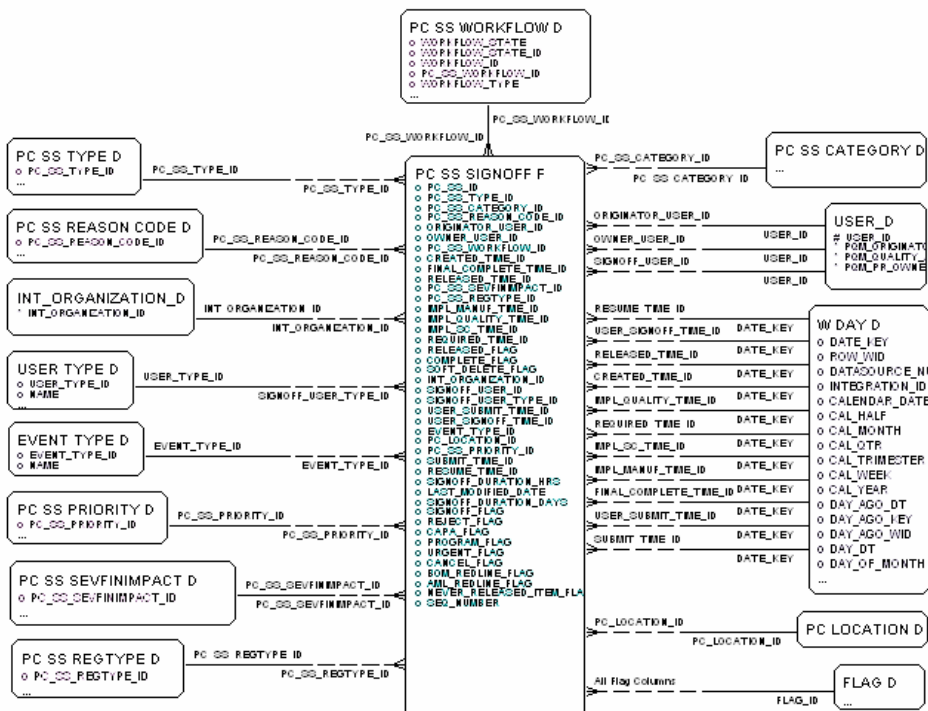

Figure 3-46 Stop Ship Item Fact, part 2 of 2



Stop Ship Signoff Fact

Figure 3-47 Stop Ship Signoff Fact



Stop Ship Workflow Detail Fact

Figure 3–48 Stop Ship Workflow Detail Fact

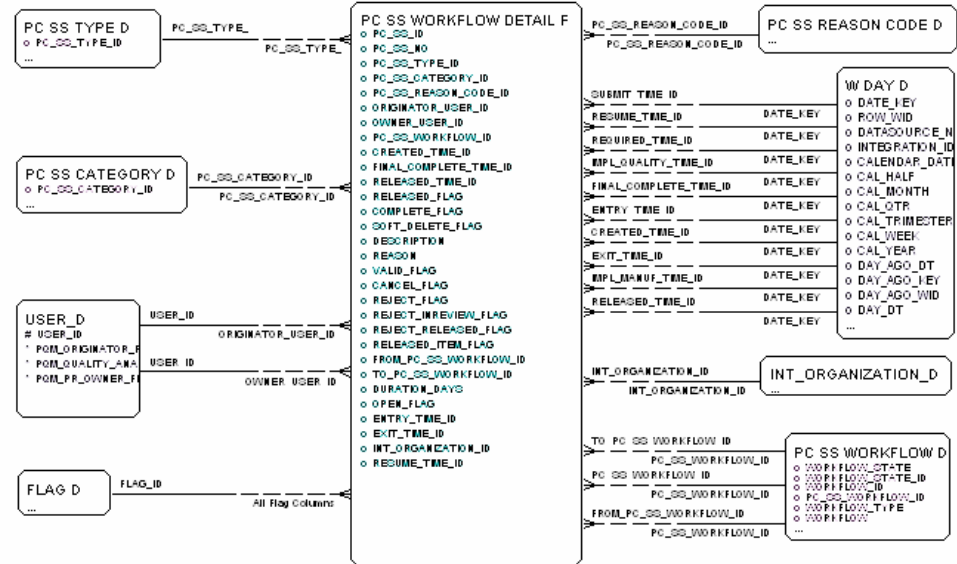

PPM

PPM - Activity

Figure 3–49 PPM - Activity, diagram 1 of 2

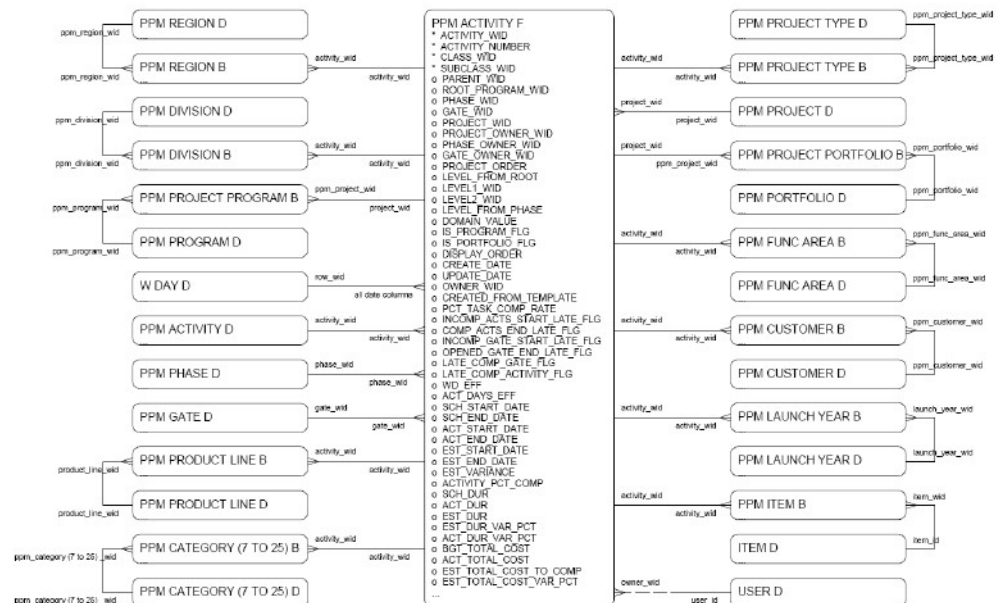
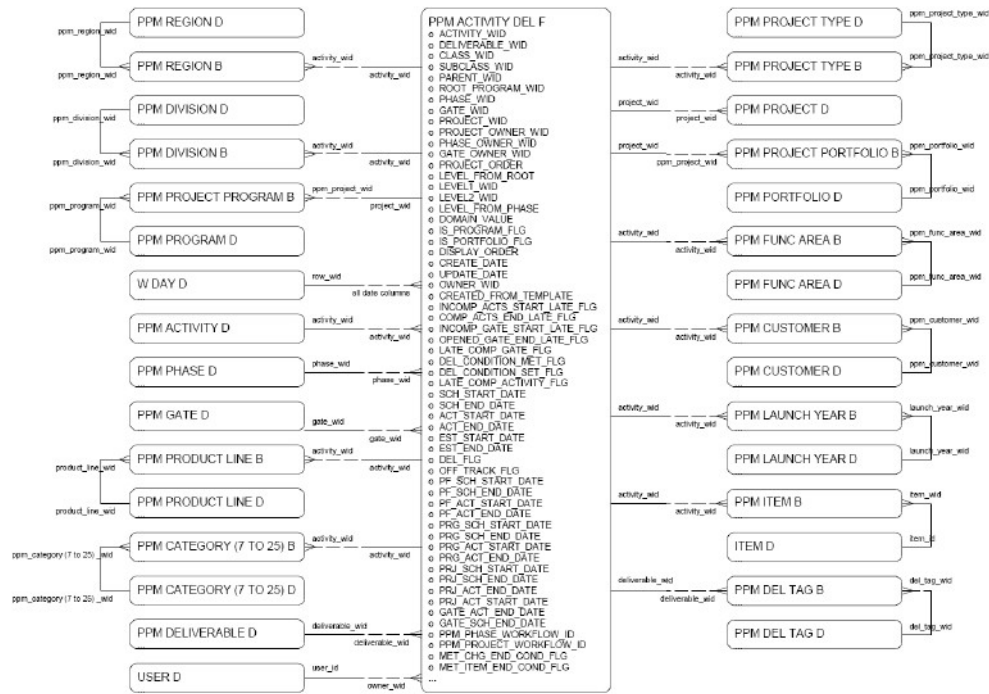

Figure 3–50 PPM - Activity, diagram 2 of 2



[illegible]

Phase Gate Signoff

Figure 3–53 Phase Gate Signoff

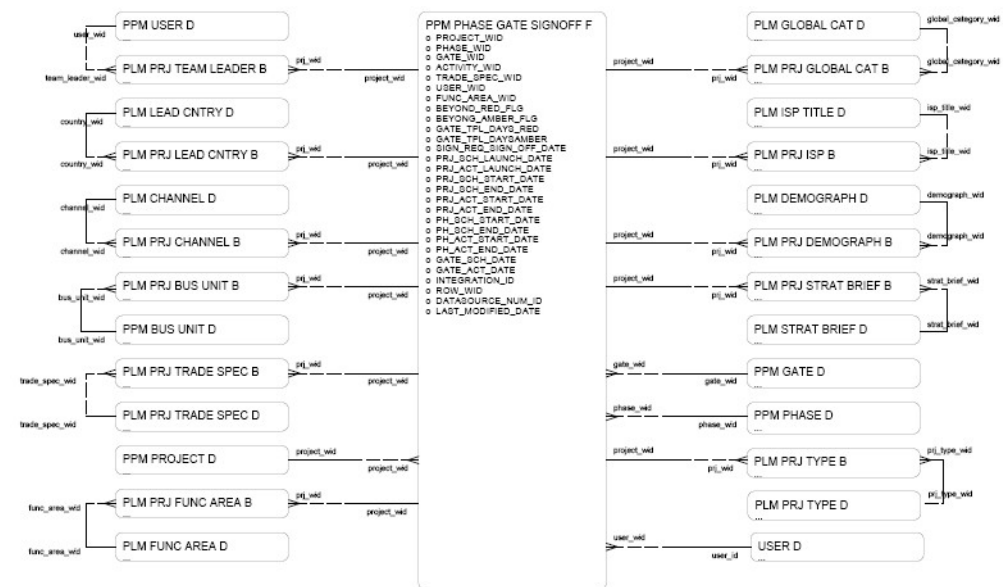

PPM - Portfolio

Figure 3–54 PPM - Portfolio, part 1 of 2

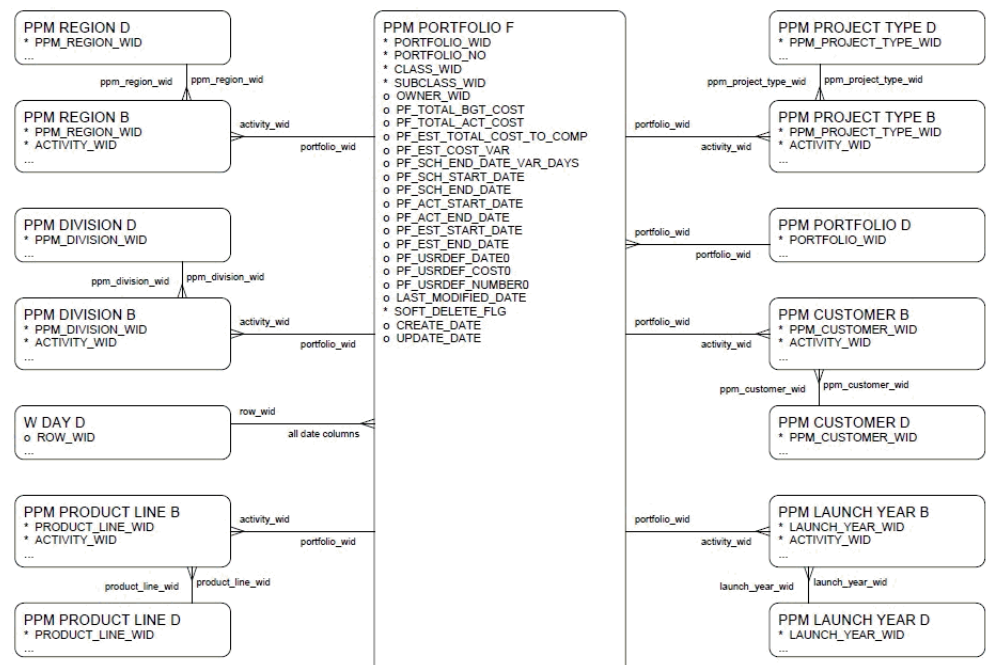
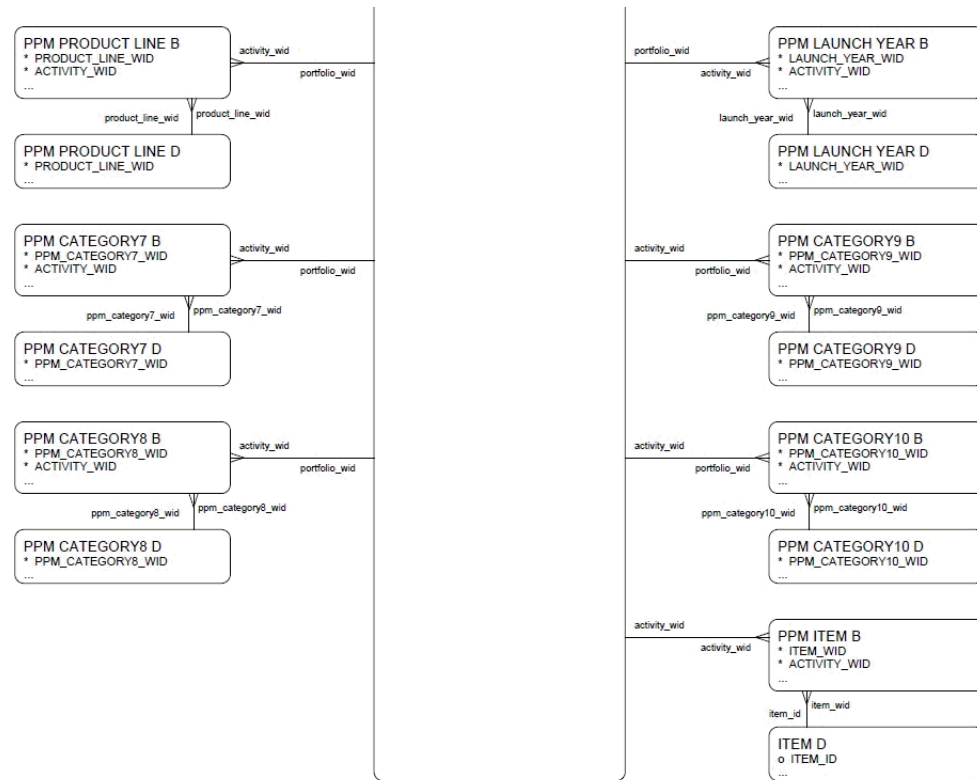

Figure 3–55 PPM - Portfolio, part 2 of 2

PPM - Project Cost

Figure 3–56 PPM - Project Cost, part 1 of 2

Figure 3-57 PPM - Project Cost, part 2 of 2



PPM Project Details

PPM Project Details, Signoff

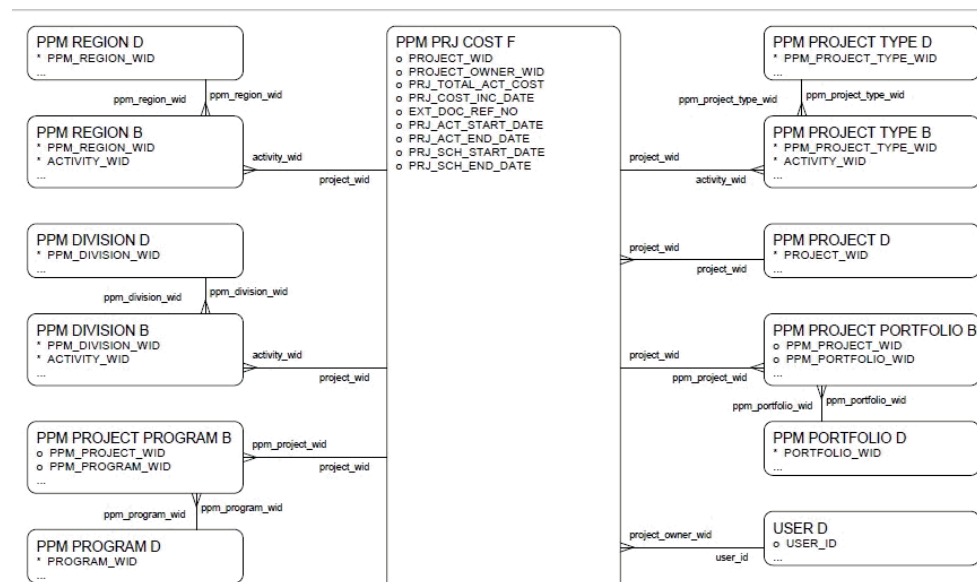
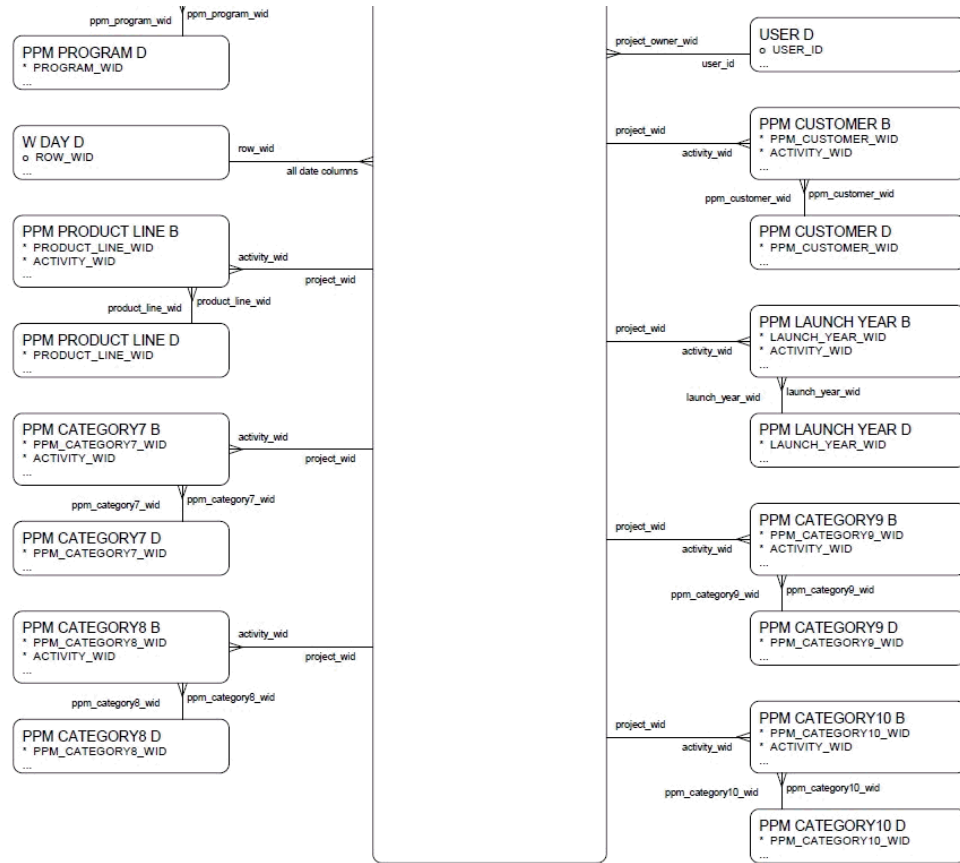
Figure 3–58 PPM Project Details, Signoff



PPM Project Details, Workflow

Figure 3–59 Project Details, Workflow

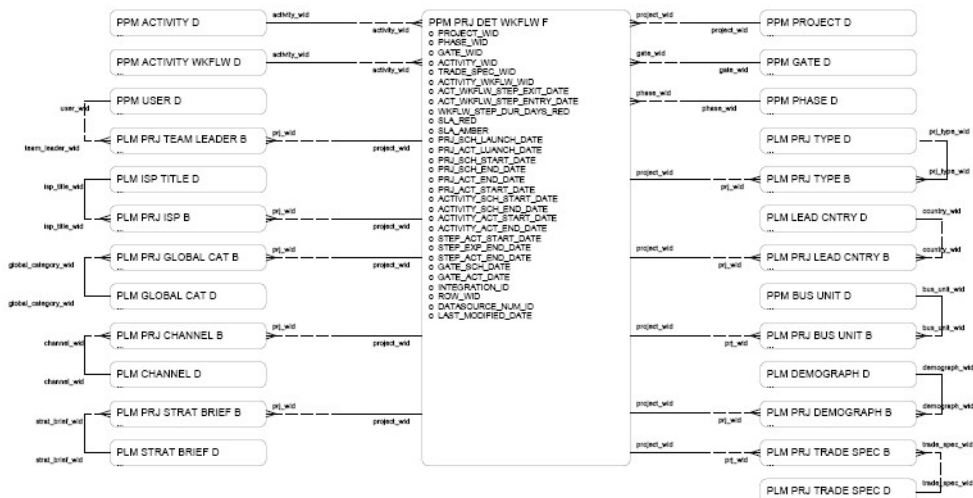

PPM - Project Forecast Revenue

Figure 3–61 PPM - Project Forecast Revenue, part 1 of 2

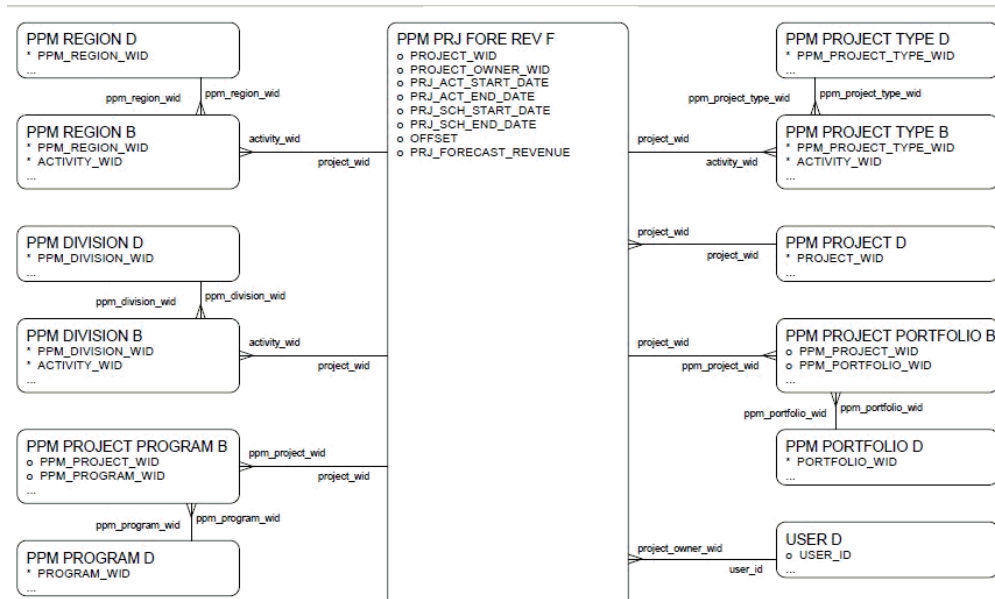
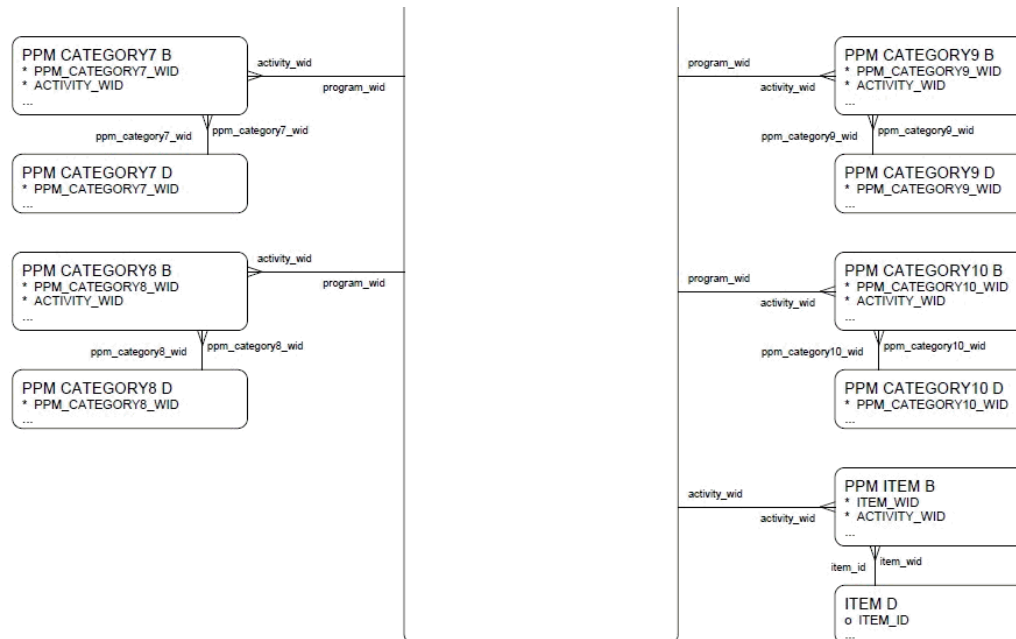
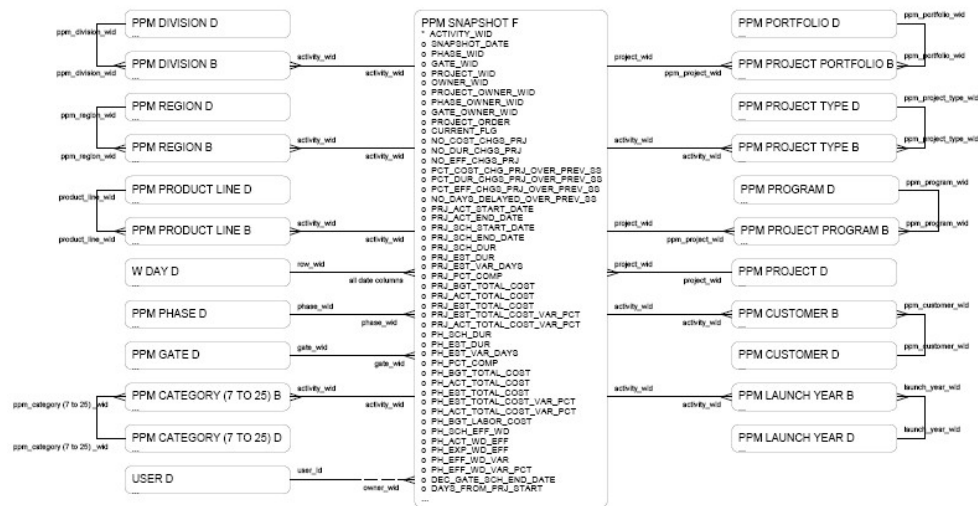

Figure 3–62 PPM - Project Forecast Revenue, part 2 of 2



PPM - Snapshot

Figure 3-65 PPM - Snapshot



The ER diagrams for the cumulative ECO fact tables are same as the ECO fact tables except for the time dimension.

PC_ECO_CUM_COMP_FSCL_YEAR_F, PC_ECO_CUM_COMPLETED_YEAR_F, PC_ECO_CUM_NEW_FSCL_YEAR_F, PC_ECO_NEW_YEAR_F,

PC_ECO_CUM_REL_FSCL_YEAR_F, PC_ECO_CUM_RELEASED_YEAR_F tables are qualified with time dimension at year level.

PC_ECO_CUM_COMP_FSCL_QTR_F, PC_ECO_CUM_COMPLETED_QTR_F, PC_ECO_CUM_NEW_QTR_YEAR_F, PC_ECO_NEW_QTR_F, PC_ECO_CUM_REL_FSCL_QTR_F,

PC_ECO_CUM_RELEASED_QTR_F are qualified at the quarter level.

PC_ECO_CUM_COMP_FSCL_MONTH_F, PC_ECO_CUM_COMPLETED_MONTH_F, PC_ECO_CUM_NEW_QTR_MONTH_F, PC_ECO_NEW_MONTH_F,

PC_ECO_CUM_REL_FSCL_MONTH_F, PC_ECO_CUM_RELEASED_MONTH_F are qualified at month level.

PC_ECO_CUM_COMP_FSCL_WEEK_F, PC_ECO_CUM_COMPLETED_WEEK_F, PC_ECO_CUM_NEW_QTR_WEEK_F, PC_ECO_NEW_WEEK_F, PC_ECO_CUM_REL_FSCL_WEEK_F,

PC_ECO_CUM_RELEASED_WEEK_F are qualified at week level.

Schema Data Reference

BI_DATA_DICTIONARY

Stores Mapping information about MDS tables including all fact table source and target mapping details.

Table 4–1 *BI Data Dictionary*

Column	Type	Comments
ATT_ID	NUMBER	Attribute ID for Agile PLM business objects.
SRC_TABLE	VARCHAR2	Source table name mapped to target fact column.
SRC_COL	VARCHAR2	Source column name mapped to target fact column.
TGT_TABLE	VARCHAR2	Target fact table name.
TGT_COL_TYPE	VARCHAR2	Target fact column data type.
PLM_DATA_TYPE	VARCHAR2	PLM data type of the attribute.
TGT_DIM_TABLE	VARCHAR2	Target Dimension table name.
TGT_DIM_COL_NAME	VARCHAR2	Target Dimension table column name as foreign key to target fact column.
MASTER_LIST_ID	NUMBER	Master list ID, internal use.
CLASS_ID	NUMBER	Agile PLM business object class type.
IS_CONF	NUMBER	Flag to indicate if the target fact column can be configured to Agile PLM attribute. Value of 1 for configurable attribute, 0 for non configurable attribute.
MODULE	VARCHAR2	Reserved.
DERIVATION	VARCHAR2	ETL derivation logic if target fact column is defined (Derived = 1) to derive data from one or multiple Agile PLM source tables.
TGT_COL	VARCHAR2	Target fact table column.

Table 4–1 (Cont.) BI Data Dictionary

Column	Type	Comments
TGT_COL_LEN	NUMBER	Target fact column data length.
LIST_ID	NUMBER	List ID associated with Agile PLM attribute.
IS_CREATED	NUMBER	For the purpose of Configurator, internal use.
FACT_TYPE	NUMBER	Used by ETL process. Value of 1 indicates base fact, 2 indicates affected item fact and 2.1 indicates read through.
DERIVED	NUMBER	Flag to indicate if data for target fact column is derived from one or multiple Agile PLM tables. Value = 1 for derived and 0 for direct mapping.
TGT_COL_PRECISION	NUMBER	Target fact column data precision.
TGT_MAP_DIM_COL_NAME	VARCHAR2	Column name.of the bridge table between fact table.and dimension table.
TGT_MAP_TABLE	VARCHAR2	Name of bridge table between fact table.and bridge table.
LOGICAL_TABLE	VARCHAR2	n/a
FROM_POS	NUMBER	n/a

BRIDGE_CTL

Reserved Table. ETL uses this mapping information to populate data into bridge tables.

Table 4–2 BRIDGE_CTL

Column	Type	Comments
SRC_COL	VARCHAR2	Column name of Agile PLM source bridge table.
TGT_TABLE	VARCHAR2	Target bridge table name.
SRC_TABLE	VARCHAR2	Agile PLM source bridge table.
TGT_COL	VARCHAR2	Column name of target bridge table.

CLASS_INFO_D

Dimension table that stores the List of Classes Information.

Table 4–3 CLASS_INFO_D

Column	Type	Comments
CLASS_INFO_ID	LONG	Object info ID. Primary key that uniquely identifies the record.
BASE_CLASS_ID	NUMBER	Base object class type.
BASE_CLASS_NAME	VARCHAR2	Name of base object class.

Table 4–3 (Cont.) CLASS_INFO_D

Column	Type	Comments
CLASS_ID	NUMBER	Object class type.
CLASS_NAME	VARCHAR2	Name of object class.
LIST_ID	NUMBER	List ID associated with attribute.
LAST_MODIFIED_DATE	DATE	Last Modified Date. [Agile PLM] This field is derived and cannot be mapped to another Agile PLM attribute.
ENABLE	NUMBER	This flag indicates whether the Member is deleted or not enabled. 1 for yes and 0 for no. [Agile PLM] This field is derived and cannot be mapped to another Agile PLM attribute.
INTEGRATION_ID	VARCHAR2	Reserved. This column, in future releases, will be used to uniquely identify dimension or fact entity in its source system.
ROW_ID	NUMBER	Reserved. In future releases, this will store Surrogate key to uniquely identify a record.
DATASOURCE_NUM_ID	NUMBER	Reserved. This column, in future releases, will uniquely identify the source system from which data was extracted.
LEVEL2_NAME	VARCHAR2	n/a
LEVEL3	NUMBER	n/a
USRDEF_TEXT0	VARCHAR2	n/a
USRDEF_DATE0	DATE	n/a
LEVEL4_NAME	VARCHAR2	n/a
USRDEF_NUMBER1	NUMBER	n/a
LEVEL2	NUMBER	n/a
USRDEF_DATE2	DATE	n/a
USRDEF_TEXT2	VARCHAR2	n/a
USRDEF_NUMBER2	NUMBER	n/a
LEVEL4	NUMBER	n/a
LEVEL3_NAME	VARCHAR2	n/a
USRDEF_TEXT1	VARCHAR2	n/a
LEVEL0	NUMBER	n/a
USRDEF_NUMBER0	NUMBER	n/a
USRDEF_DATE1	DATE	n/a
LEVEL1_NAME	VARCHAR2	n/a
LEVEL1	NUMBER	n/a
LEVEL0_NAME	VARCHAR2	n/a

CUSTOMER_D

Customers Dimension Table. This Dimension Table is Conforming across PLM. [Agile PLM] Out of the box mapped to Customer Object in Agile PLM.

Table 4–4 *CUSTOMER_D*

Column	Type	Comments
CUSTOMER_ID	NUMBER	Primary key that uniquely identifies the record.
ADDRESS	VARCHAR2	Customer Address.
CITY	VARCHAR2	Customer City.
COUNTRY	NUMBER	Customer Country.
ZIP	VARCHAR2	Zip Code.
PHONE	VARCHAR2	Phone Number.
DESCRIPTION	VARCHAR2	Description.
CONTACT	VARCHAR2	Contact.
GEOGRAPHY	NUMBER	Geography.
LAST_MODIFIED_DATE	DATE	Last Modified Date. [Agile PLM] This field is derived and cannot be mapped to another Agile PLM attribute.
LIST_ID	NUMBER	List ID associated with attribute.
ROW_ID	NUMBER	Reserved. In future releases, this will store Surrogate key to uniquely identify a record.
NAME	VARCHAR2	Customer Name
STATE	NUMBER	Customer State.
URL	VARCHAR2	URL.
FAX	VARCHAR2	Fax Number.
EMAIL	VARCHAR2	E-mail Address.
INTEGRATION_ID	VARCHAR2	Reserved. This column, in future releases, will be used to uniquely identify dimension or fact entity in its source system.
DATASOURCE_NUM_ID	NUMBER	Reserved. This column, in future releases, will uniquely identify the source system from which data was extracted.
ENABLE	NUMBER	This flag indicates whether the Member is deleted or not enabled. 1 for yes and 0 for no. [Agile PLM] This field is derived and cannot be mapped to another Agile PLM attribute.
CUSTOMER_NO	VARCHAR2	Customer number
USRDEF_DATE1	DATE	n/a
LEVEL2_NAME	VARCHAR2	n/a
USRDEF_NUMBER2	NUMBER	n/a

Table 4–4 (Cont.) CUSTOMER_D

Column	Type	Comments
USRDEF_DATE0	DATE	n/a
LEVEL1_NAME	VARCHAR2	n/a
USRDEF_TEXT1	VARCHAR2	n/a
USRDEF_TEXT0	VARCHAR2	n/a
LEVEL1	NUMBER	n/a
USRDEF_NUMBER1	NUMBER	n/a
USRDEF_NUMBER0	NUMBER	n/a
LEVEL0_NAME	VARCHAR2	n/a
USRDEF_DATE2	DATE	n/a
LEVEL3_NAME	VARCHAR2	n/a
LEVEL0	NUMBER	n/a
LEVEL4_NAME	VARCHAR2	n/a
LEVEL4	NUMBER	n/a
LEVEL3	NUMBER	n/a
LEVEL2	NUMBER	n/a
USRDEF_TEXT2	VARCHAR2	n/a

DOC_CATEGORY_D

Document Category Dimension Table. This Dimension Table is Conforming across fact tables in Item Subject Area. [Agile PLM] Out of the box mapped to the List configured to Category attribute of Item Class.

Table 4–5 DOC_CATEGORY_D

Column	Type	Comments
DOC_CATEGORY_ID	NUMBER	Primary key that uniquely identifies the record.
NAME	VARCHAR2	Document Category Name
LAST_MODIFIED_DATE	DATE	Last modified date. [Agile PLM] This field is derived and cannot be mapped to another Agile PLM attribute.
INTEGRATION_ID	VARCHAR2	Reserved. This column, in future releases, will be used to uniquely identify dimension or fact entity in its source system.
ROW_ID	NUMBER	Reserved. In future releases, this will store Surrogate key to uniquely identify a record.
DATASOURCE_NUM_ID	NUMBER	Reserved. This column, in future releases, will uniquely identify the source system from which data was extracted.
LIST_ID	NUMBER	List ID associated with attribute.

Table 4–5 (Cont.) DOC_CATEGORY_D

Column	Type	Comments
ENABLE	NUMBER	This flag indicates whether the Member is deleted or not enabled. 1 for yes and 0 for no. [Agile PLM] This field is derived and cannot be mapped to another Agile PLM attribute.
USRDEF_NUMBER1	NUMBER	n/a
USRDEF_TEXT0	VARCHAR2	n/a
LEVEL3	NUMBER	n/a
USRDEF_DATE0	DATE	n/a
LEVEL2_NAME	VARCHAR2	n/a
USRDEF_NUMBER2	NUMBER	n/a
USRDEF_NUMBER0	NUMBER	n/a
LEVEL4	NUMBER	n/a
USRDEF_DATE1	DATE	n/a
LEVEL1_NAME	VARCHAR2	n/a
LIST_NAME	VARCHAR2	n/a
LEVEL4_NAME	VARCHAR2	n/a
USRDEF_TEXT2	VARCHAR2	n/a
LEVEL0_NAME	VARCHAR2	n/a
USRDEF_DATE2	DATE	n/a
LEVEL1	NUMBER	n/a
LEVEL3_NAME	VARCHAR2	n/a
LEVEL2	NUMBER	n/a
USRDEF_TEXT1	VARCHAR2	n/a
LEVEL0	NUMBER	n/a

DOC_CONF_MGMT_1_D

Document Configuration Management Dimension Table. This Dimension Table is Conforming across fact tables in Item Subject Area. [Agile PLM] Out of the box data is not populated. Data is populated only when it is configured using BI Configurator.

Table 4–6 DOC_CONF_MGMT_1_D

Column	Type	Comments
NAME	VARCHAR2	Document Configuration Management Name
LAST_MODIFIED_DATE	DATE	Last modified date. [Agile PLM] This field is derived and cannot be mapped to another Agile PLM attribute.
LIST_ID	NUMBER	List ID associated with attribute.

Table 4–6 (Cont.) DOC_CONF_MGMT_1_D

Column	Type	Comments
INTEGRATION_ID	VARCHAR2	Reserved. This column, in future releases, will be used to uniquely identify dimension or fact entity in its source system.
ROW_ID	NUMBER	Reserved. In future releases, this will store Surrogate key to uniquely identify a record.
DATASOURCE_NUM_ID	NUMBER	Reserved. This column, in future releases, will uniquely identify the source system from which data was extracted.
ENABLE	NUMBER	This flag indicates whether the Member is deleted or not enabled. 1 for yes and 0 for no. [Agile PLM] This field is derived and cannot be mapped to another Agile PLM attribute.
DOC_CONF_MGMT_1_ID	NUMBER	Primary key that uniquely identifies configuration management type 1. [Agile PLM] Out of the box this defined column is not mapped to any Agile PLM attributes. Use the BI Configurator to map this column to an Agile PLM attribute. Primary key that uniquely identifies the record.
LEVEL3_NAME	VARCHAR2	n/a
USRDEF_DATE2	DATE	n/a
LEVEL4_NAME	VARCHAR2	n/a
USRDEF_NUMBER1	NUMBER	n/a
LEVEL2_NAME	VARCHAR2	n/a
LEVEL0_NAME	VARCHAR2	n/a
USRDEF_DATE1	DATE	n/a
LEVEL0	NUMBER	n/a
LEVEL4	NUMBER	n/a
USRDEF_TEXT2	VARCHAR2	n/a
LIST_NAME	VARCHAR2	n/a
USRDEF_DATE0	DATE	n/a
LEVEL1_NAME	VARCHAR2	n/a
LEVEL3	NUMBER	n/a
USRDEF_NUMBER0	NUMBER	n/a
USRDEF_TEXT0	VARCHAR2	n/a
USRDEF_TEXT1	VARCHAR2	n/a
USRDEF_NUMBER2	NUMBER	n/a
LEVEL1	NUMBER	n/a

Table 4–6 (Cont.) DOC_CONF_MGMT_1_D

Column	Type	Comments
LEVEL2	NUMBER	n/a

DOC_CONF_MGMT_2_D

Document Configuration Management Dimension Table. This Dimension Tables Conforming across fact tables in Item Subject Area. [Agile PLM] Out of the box data is not populated. Data is populated only when it is configured using BI Configurator.

Table 4–7 DOC_CONF_MGMT_2_D

Column	Type	Comments
NAME	VARCHAR2	Document Configuration Management Name
LAST_MODIFIED_DATE	DATE	Last modified date. [Agile PLM] This field is derived and cannot be mapped to another Agile PLM attribute.
LIST_ID	NUMBER	List ID associated with attribute.
DOC_CONF_MGMT_2_ID	NUMBER	Primary key that uniquely identifies configuration management type 2. [Agile PLM] Out of the box this defined column is not mapped to any Agile PLM attributes. Use the BI Configurator to map this column to an Agile PLM attribute. Primary key that uniquely identifies the record.
INTEGRATION_ID	VARCHAR2	Reserved. This column, in future releases, will be used to uniquely identify dimension or fact entity in its source system.
ROW_ID	NUMBER	Reserved. In future releases, this will store Surrogate key to uniquely identify a record.
DATASOURCE_NUM_ID	NUMBER	Reserved. This column, in future releases, will uniquely identify the source system from which data was extracted.
ENABLE	NUMBER	This flag indicates whether the Member is deleted or not enabled. 1 for yes and 0 for no. [Agile PLM] This field is derived and cannot be mapped to another Agile PLM attribute.
LEVEL0_NAME	VARCHAR2	n/a
USRDEF_NUMBER0	NUMBER	n/a
USRDEF_DATE1	DATE	n/a
USRDEF_TEXT2	VARCHAR2	n/a
LEVEL0	NUMBER	n/a
USRDEF_TEXT1	VARCHAR2	n/a

Table 4–7 (Cont.) DOC_CONF_MGMT_2_D

Column	Type	Comments
USRDEF_TEXT0	VARCHAR2	n/a
LEVEL2_NAME	VARCHAR2	n/a
USRDEF_NUMBER2	NUMBER	n/a
LEVEL3	NUMBER	n/a
LEVEL1	NUMBER	n/a
LEVEL4_NAME	VARCHAR2	n/a
USRDEF_DATE2	DATE	n/a
USRDEF_NUMBER1	NUMBER	n/a
LIST_NAME	VARCHAR2	n/a
LEVEL3_NAME	VARCHAR2	n/a
LEVEL4	NUMBER	n/a
USRDEF_DATE0	DATE	n/a
LEVEL2	NUMBER	n/a
LEVEL1_NAME	VARCHAR2	n/a

DOC_CONF_MGMT_3_B

Bridge table between DOC_CONF_MGMT_3_D table and Item fact to resolve M:M relationship. [Agile PLM] Out of the box, this table is not populated with Agile PLM data and data is populated when Agile PLM Multilist type attribute is configured to corresponding column in fact table using BI Configurator.

Table 4–8 DOC_CONF_MGMT_3_B

Column	Type	Comments
INTEGRATION_ID	VARCHAR2	Reserved. This column, in future releases, will be used to uniquely identify dimension or fact entity in its source system.
ROW_ID	NUMBER	Reserved. In future releases, this will store Surrogate key to uniquely identify a record.
DATASOURCE_NUM_ID	NUMBER	Reserved. This column, in future releases, will uniquely identify the source system from which data was extracted.
ITEM_ID	NUMBER	Item ID.
DOC_CONF_MGMT_3_ID	NUMBER	Document Configuration Management 3. [Agile PLM] Out of the box this defined column is not mapped to any Agile PLM attributes. Use the BI Configurator to map this column to an Agile PLM attribute.

DOC_CONF_MGMT_3_D

Document Configuration Management Dimension Table. This Dimension Table is Conforming across fact tables in Item Subject Area. [Agile PLM] Out of the box data is not populated. Data is populated only when it is configured using BI Configurator.

Table 4–9 *DOC_CONF_MGMT_3_D*

Column	Type	Comments
LAST_MODIFIED_DATE	DATE	Last modified date. [Agile PLM] This field is derived and cannot be mapped to another Agile PLM attribute.
LIST_ID	NUMBER	List ID associated with attribute.
DOC_CONF_MGMT_3_ID	NUMBER	Document Configuration Management 3. [Agile PLM] Out of the box this defined column is not mapped to any Agile PLM attributes. Use the BI Configurator to map this column to an Agile PLM attribute.
INTEGRATION_ID	VARCHAR2	Reserved. This column, in future releases, will be used to uniquely identify dimension or fact entity in its source system.
ROW_ID	NUMBER	Reserved. In future releases, this will store Surrogate key to uniquely identify a record.
DATASOURCE_NUM_ID	NUMBER	Reserved. This column, in future releases, will uniquely identify the source system from which data was extracted.
NAME	VARCHAR2	Document Configuration Management Name
ENABLE	NUMBER	This flag indicates whether the Member is deleted or not enabled. 1 for yes and 0 for no. [Agile PLM] This field is derived and cannot be mapped to another Agile PLM attribute.
USRDEF_NUMBER2	NUMBER	n/a
USRDEF_NUMBER0	NUMBER	n/a
USRDEF_DATE2	DATE	n/a
USRDEF_TEXT0	VARCHAR2	n/a
USRDEF_DATE0	DATE	n/a
LEVEL1_NAME	VARCHAR2	n/a
USRDEF_TEXT2	VARCHAR2	n/a
LEVEL3	NUMBER	n/a
LEVEL0	NUMBER	n/a
LEVEL4	NUMBER	n/a
USRDEF_NUMBER1	NUMBER	n/a

Table 4–9 (Cont.) DOC_CONF_MGMT_3_D

Column	Type	Comments
USRDEF_TEXT1	VARCHAR2	n/a
LEVEL3_NAME	VARCHAR2	n/a
LEVEL1	NUMBER	n/a
LIST_NAME	VARCHAR2	n/a
LEVEL2	NUMBER	n/a
USRDEF_DATE1	DATE	n/a
LEVEL4_NAME	VARCHAR2	n/a
LEVEL2_NAME	VARCHAR2	n/a
LEVEL0_NAME	VARCHAR2	n/a

DOC_ERP_1_D

Document ERP Dimension Table. This Dimension Table is Conforming across fact tables in Item Subject Area. [Agile PLM] Out of the box data is not populated. Data is populated only when it is configured using BI Configurator.

Table 4–10 DOC_ERP_1_D

Column	Type	Comments
NAME	VARCHAR2	Document ERP Name
LIST_ID	NUMBER	List ID associated with attribute.
INTEGRATION_ID	VARCHAR2	Reserved. This column, in future releases, will be used to uniquely identify dimension or fact entity in its source system.
ROW_ID	NUMBER	Reserved. In future releases, this will store Surrogate key to uniquely identify a record.
DATASOURCE_NUM_ID	NUMBER	Reserved. This column, in future releases, will uniquely identify the source system from which data was extracted.
LAST_MODIFIED_DATE	DATE	Last modified date. [Agile PLM] This field is derived and cannot be mapped to another Agile PLM attribute.
DOC_ERP_1_ID	NUMBER	Primary key that uniquely identifies ERP code. [Agile PLM] Out of the box this defined column is not mapped to any Agile PLM attributes. Use the BI Configurator to map this column to an Agile PLM attribute. Primary key that uniquely identifies the record.

Table 4–10 (Cont.) DOC_ERP_1_D

Column	Type	Comments
ENABLE	NUMBER	This flag indicates whether the Member is deleted or not enabled. 1 for yes and 0 for no. [Agile PLM] This field is derived and cannot be mapped to another Agile PLM attribute.
LEVEL2_NAME	VARCHAR2	n/a
USRDEF_DATE2	DATE	n/a
USRDEF_NUMBER2	NUMBER	n/a
LEVEL2	NUMBER	n/a
LEVEL4_NAME	VARCHAR2	n/a
LEVEL1	NUMBER	n/a
USRDEF_DATE1	DATE	n/a
LEVEL0_NAME	VARCHAR2	n/a
LEVEL1_NAME	VARCHAR2	n/a
USRDEF_NUMBER1	NUMBER	n/a
LEVEL0	NUMBER	n/a
LEVEL3_NAME	VARCHAR2	n/a
USRDEF_NUMBER0	NUMBER	n/a
LIST_NAME	VARCHAR2	n/a
USRDEF_TEXT2	VARCHAR2	n/a
USRDEF_DATE0	DATE	n/a
USRDEF_TEXT0	VARCHAR2	n/a
LEVEL4	NUMBER	n/a
USRDEF_TEXT1	VARCHAR2	n/a
LEVEL3	NUMBER	n/a

DOC_ERP_2_D

Document ERP Dimension Table. This Dimension Table is Conforming across fact tables in Item Subject Area. [Agile PLM] Out of the box data is not populated. Data is populated only when it is configured using BI Configurator.

Table 4–11 DOC_ERP_2_D

Column	Type	Comments
LAST_MODIFIED_DATE	DATE	Last modified date. [Agile PLM] This field is derived and cannot be mapped to another Agile PLM attribute.
LIST_ID	NUMBER	List ID associated with attribute.
INTEGRATION_ID	VARCHAR2	Reserved. This column, in future releases, will be used to uniquely identify dimension or fact entity in its source system.

Table 4–11 (Cont.) DOC_ERP_2_D

Column	Type	Comments
ROW_ID	NUMBER	Reserved. In future releases, this will store Surrogate key to uniquely identify a record.
DATASOURCE_NUM_ID	NUMBER	Reserved. This column, in future releases, will uniquely identify the source system from which data was extracted.
NAME	VARCHAR2	Document ERP Name
DOC_ERP_2_ID	NUMBER	Primary key that uniquely identifies ERP code. [Agile PLM] Out of the box this defined column is not mapped to any Agile PLM attributes. Use the BI Configurator to map this column to an Agile PLM attribute. Primary key that uniquely identifies the record.
ENABLE	NUMBER	This flag indicates whether the Member is deleted or not enabled. 1 for yes and 0 for no. [Agile PLM] This field is derived and cannot be mapped to another Agile PLM attribute.
USRDEF_NUMBER2	NUMBER	n/a
USRDEF_NUMBER1	NUMBER	n/a
LEVEL1	NUMBER	n/a
USRDEF_DATE2	DATE	n/a
USRDEF_TEXT1	VARCHAR2	n/a
USRDEF_DATE1	DATE	n/a
USRDEF_TEXT0	VARCHAR2	n/a
LEVEL4	NUMBER	n/a
LEVEL2	NUMBER	n/a
LEVEL4_NAME	VARCHAR2	n/a
LEVEL3	NUMBER	n/a
LEVEL3_NAME	VARCHAR2	n/a
USRDEF_DATE0	DATE	n/a
LEVEL0_NAME	VARCHAR2	n/a
LEVEL1_NAME	VARCHAR2	n/a
LEVEL0	NUMBER	n/a
USRDEF_NUMBER0	NUMBER	n/a
LEVEL2_NAME	VARCHAR2	n/a
USRDEF_TEXT2	VARCHAR2	n/a
LIST_NAME	VARCHAR2	n/a

DOC_ERP_3_B

Bridge table between DOC_ERP_3_D table and Item fact to resolve M:M relationship. [Agile PLM] Out of the box, this table is not populated with Agile PLM data and data is populated when Agile PLM Multilist type attribute is configured to corresponding column in fact table using BI Configurator.

Table 4–12 *DOC_ERP_3_B*

Column	Type	Comments
ITEM_ID	NUMBER	Item ID.
INTEGRATION_ID	VARCHAR2	Reserved. This column, in future releases, will be used to uniquely identify dimension or fact entity in its source system.
ROW_ID	NUMBER	Reserved. In future releases, this will store Surrogate key to uniquely identify a record.
DATASOURCE_NUM_ID	NUMBER	Reserved. This column, in future releases, will uniquely identify the source system from which data was extracted.
DOC_ERP_3_ID	NUMBER	Primary key that uniquely identifies the ERP code. [Agile PLM] Out of the box this defined column is not mapped to any Agile PLM attributes. Use the BI Configurator to map this column to an Agile PLM attribute. Primary key that uniquely identifies the record.

DOC_ERP_3_D

Document ERP Dimension Table. This Dimension Table is Conforming across fact tables in Item Subject Area. [Agile PLM] Out of the box data is not populated. Data is populated only when it is configured using BI Configurator.

Table 4–13 *DOC_ERP_3_D*

Column	Type	Comments
NAME	VARCHAR2	Document ERP Name
LAST_MODIFIED_DATE	DATE	Last modified date. [Agile PLM] This field is derived and cannot be mapped to another Agile PLM attribute.
INTEGRATION_ID	VARCHAR2	Reserved. This column, in future releases, will be used to uniquely identify dimension or fact entity in its source system.
ROW_ID	NUMBER	Reserved. In future releases, this will store Surrogate key to uniquely identify a record.
DATASOURCE_NUM_ID	NUMBER	Reserved. This column, in future releases, will uniquely identify the source system from which data was extracted.

Table 4–13 (Cont.) DOC_ERP_3_D

Column	Type	Comments
LIST_ID	NUMBER	List ID associated with attribute.
ENABLE	NUMBER	This flag indicates whether the Member is deleted or not enabled. 1 for yes and 0 for no. [Agile PLM] This field is derived and cannot be mapped to another Agile PLM attribute.
DOC_ERP_3_ID	NUMBER	Document ERP 3. [Agile PLM] Out of the box this defined column is not mapped to any Agile PLM attributes. Use the BI Configurator to map this column to an Agile PLM attribute. Primary key that uniquely identifies the record.
LEVEL1	NUMBER	n/a
LEVEL2	NUMBER	n/a
LEVEL2_NAME	VARCHAR2	n/a
LEVEL0	NUMBER	n/a
LEVEL3_NAME	VARCHAR2	n/a
LIST_NAME	VARCHAR2	n/a
USRDEF_TEXT2	VARCHAR2	n/a
USRDEF_DATE1	DATE	n/a
USRDEF_TEXT0	VARCHAR2	n/a
USRDEF_DATE0	DATE	n/a
USRDEF_NUMBER2	NUMBER	n/a
USRDEF_DATE2	DATE	n/a
LEVEL4_NAME	VARCHAR2	n/a
LEVEL1_NAME	VARCHAR2	n/a
LEVEL0_NAME	VARCHAR2	n/a
USRDEF_NUMBER1	NUMBER	n/a
USRDEF_TEXT1	VARCHAR2	n/a
LEVEL4	NUMBER	n/a
LEVEL3	NUMBER	n/a
USRDEF_NUMBER0	NUMBER	n/a

DOC_MANUF_1_D

Document Manufacturer Dimension Table. This Dimension Table is Conforming across fact tables in Item Subject Area. [Agile PLM] Out of the box data is not populated. Data is populated only when it is configured using BI Configurator.

Table 4–14 *DOC_MANUF_1_D*

Column	Type	Comments
NAME	VARCHAR2	Document Manufacturer Name
LAST_MODIFIED_DATE	DATE	Last modified date. [Agile PLM] This field is derived and cannot be mapped to another Agile PLM attribute.
LIST_ID	NUMBER	List ID associated with attribute.
INTEGRATION_ID	VARCHAR2	Reserved. This column, in future releases, will be used to uniquely identify dimension or fact entity in its source system.
ROW_ID	NUMBER	Reserved. In future releases, this will store Surrogate key to uniquely identify a record.
DATASOURCE_NUM_ID	NUMBER	Reserved. This column, in future releases, will uniquely identify the source system from which data was extracted.
ENABLE	NUMBER	This flag indicates whether the Member is deleted or not enabled. 1 for yes and 0 for no. [Agile PLM] This field is derived and cannot be mapped to another Agile PLM attribute.
DOC_MANUF_1_ID	NUMBER	Primary key that uniquely identifies document manufacturer 1. [Agile PLM] Out of the box this defined column is not mapped to any Agile PLM attributes. Use the BI Configurator to map this column to an Agile PLM attribute. Primary key that uniquely identifies the record.
USRDEF_TEXT0	VARCHAR2	n/a
USRDEF_TEXT1	VARCHAR2	n/a
LEVEL0_NAME	VARCHAR2	n/a
LEVEL0	NUMBER	n/a
USRDEF_DATE1	DATE	n/a
LEVEL1_NAME	VARCHAR2	n/a
LEVEL4	NUMBER	n/a
LEVEL3_NAME	VARCHAR2	n/a
USRDEF_DATE2	DATE	n/a
USRDEF_NUMBER0	NUMBER	n/a
LEVEL1	NUMBER	n/a
LEVEL4_NAME	VARCHAR2	n/a
USRDEF_DATE0	DATE	n/a
LEVEL2_NAME	VARCHAR2	n/a
USRDEF_NUMBER1	NUMBER	n/a

Table 4–14 (Cont.) DOC_MANUF_1_D

Column	Type	Comments
LIST_NAME	VARCHAR2	n/a
LEVEL3	NUMBER	n/a
LEVEL2	NUMBER	n/a
USRDEF_TEXT2	VARCHAR2	n/a
USRDEF_NUMBER2	NUMBER	n/a

DOC_MANUF_2_D

Document Manufacturer Dimension Table. This Dimension Table is Conforming across fact tables in Item Subject Area. [Agile PLM] Out of the box data is not populated. Data is populated only when it is configured using BI Configurator.

Table 4–15 DOC_MANUF_2_D

Column	Type	Comments
LAST_MODIFIED_DATE	DATE	Last modified date. [Agile PLM] This field is derived and cannot be mapped to another Agile PLM attribute.
LIST_ID	NUMBER	List ID associated with attribute.
INTEGRATION_ID	VARCHAR2	Reserved. This column, in future releases, will be used to uniquely identify dimension or fact entity in its source system.
ROW_ID	NUMBER	Reserved. In future releases, this will store Surrogate key to uniquely identify a record.
DATASOURCE_NUM_ID	NUMBER	Reserved. This column, in future releases, will uniquely identify the source system from which data was extracted.
NAME	VARCHAR2	Document Manufacturer Name
DOC_MANUF_2_ID	NUMBER	Primary key that uniquely identifies document manufacturer 2. [Agile PLM] Out of the box this defined column is not mapped to any Agile PLM attributes. Use the BI Configurator to map this column to an Agile PLM attribute. Primary key that uniquely identifies the record.
ENABLE	NUMBER	This flag indicates whether the Member is deleted or not enabled. 1 for yes and 0 for no. [Agile PLM] This field is derived and cannot be mapped to another Agile PLM attribute.
LEVEL4_NAME	VARCHAR2	n/a
LEVEL2_NAME	VARCHAR2	n/a
LEVEL3	NUMBER	n/a

Table 4–15 (Cont.) DOC_MANUF_2_D

Column	Type	Comments
USRDEF_DATE0	DATE	n/a
USRDEF_NUMBER0	NUMBER	n/a
LEVEL2	NUMBER	n/a
USRDEF_DATE1	DATE	n/a
USRDEF_DATE2	DATE	n/a
USRDEF_TEXT2	VARCHAR2	n/a
LEVEL4	NUMBER	n/a
USRDEF_NUMBER2	NUMBER	n/a
LEVEL1_NAME	VARCHAR2	n/a
LEVEL0_NAME	VARCHAR2	n/a
LIST_NAME	VARCHAR2	n/a
LEVEL3_NAME	VARCHAR2	n/a
LEVEL0	NUMBER	n/a
USRDEF_TEXT1	VARCHAR2	n/a
LEVEL1	NUMBER	n/a
USRDEF_NUMBER1	NUMBER	n/a
USRDEF_TEXT0	VARCHAR2	n/a

DOC_MANUF_3_B

Bridge table between DOC_MANUF_3_D table and Item fact to resolve M:M relationship. [Agile PLM] Out of the box, this table is not populated with Agile PLM data and data is populated when Agile PLM Multilist type attribute is configured to corresponding column in fact table using BI Configurator.

Table 4–16 DOC_MANUF_3_B

Column	Type	Comments
ITEM_ID	NUMBER	Item ID.
INTEGRATION_ID	VARCHAR2	Reserved. This column, in future releases, will be used to uniquely identify dimension or fact entity in its source system.
ROW_ID	NUMBER	Reserved. In future releases, this will store Surrogate key to uniquely identify a record.
DATASOURCE_NUM_ID	NUMBER	Reserved. This column, in future releases, will uniquely identify the source system from which data was extracted.

Table 4–16 (Cont.) DOC_MANUF_3_B

Column	Type	Comments
DOC_MANUF_3_ID	NUMBER	Primary key that uniquely identifies document manufacturer 3. [Agile PLM] Out of the box this defined column is not mapped to any Agile PLM attributes. Use the BI Configurator to map this column to an Agile PLM attribute. Primary key that uniquely identifies the record.

DOC_MANUF_3_D

Document Manufacturer Dimension Table. This Dimension Table is Conforming across fact tables in Item Subject Area. [Agile PLM] Out of the box data is not populated. Data is populated only when it is configured using BI Configurator.

Table 4–17 DOC_MANUF_3_D

Column	Type	Comments
NAME	VARCHAR2	Document Manufacturer Name
LAST_MODIFIED_DATE	DATE	Last modified date. [Agile PLM] This field is derived and cannot be mapped to another Agile PLM attribute.
LIST_ID	NUMBER	List ID associated with attribute.
INTEGRATION_ID	VARCHAR2	Reserved. This column, in future releases, will be used to uniquely identify dimension or fact entity in its source system.
ROW_ID	NUMBER	Reserved. In future releases, this will store Surrogate key to uniquely identify a record.
DATASOURCE_NUM_ID	NUMBER	Reserved. This column, in future releases, will uniquely identify the source system from which data was extracted.
ENABLE	NUMBER	This flag indicates whether the Member is deleted or not enabled. 1 for yes and 0 for no. [Agile PLM] This field is derived and cannot be mapped to another Agile PLM attribute.
DOC_MANUF_3_ID	NUMBER	Primary key that uniquely identifies document manufacturer 3. [Agile PLM] Out of the box this defined column is not mapped to any Agile PLM attributes. Use the BI Configurator to map this column to an Agile PLM attribute. Primary key that uniquely identifies the record.
LEVEL4	NUMBER	n/a
LIST_NAME	VARCHAR2	n/a

Table 4–17 (Cont.) DOC_MANUF_3_D

Column	Type	Comments
LEVEL3	NUMBER	n/a
USRDEF_TEXT1	VARCHAR2	n/a
LEVEL0	NUMBER	n/a
LEVEL1_NAME	VARCHAR2	n/a
USRDEF_TEXT0	VARCHAR2	n/a
USRDEF_NUMBER0	NUMBER	n/a
USRDEF_NUMBER2	NUMBER	n/a
USRDEF_DATE0	DATE	n/a
USRDEF_DATE1	DATE	n/a
LEVEL2_NAME	VARCHAR2	n/a
LEVEL0_NAME	VARCHAR2	n/a
LEVEL4_NAME	VARCHAR2	n/a
USRDEF_TEXT2	VARCHAR2	n/a
USRDEF_NUMBER1	NUMBER	n/a
USRDEF_DATE2	DATE	n/a
LEVEL3_NAME	VARCHAR2	n/a
LEVEL2	NUMBER	n/a
LEVEL1	NUMBER	n/a

DOC_PROD_ENG_1_D

Document Product Engineering Dimension Table. This Dimension Table is Conforming across fact tables in Item Subject Area. [Agile PLM] Out of the box data is not populated. Data is populated only when it is configured using BI Configurator.

Table 4–18 DOC_PROD_ENG_1_D

Column	Type	Comments
DOC_PROD_ENG_1_ID	NUMBER	Document production engineer 1. [Agile PLM] Out of the box this defined column is not mapped to any Agile PLM attributes. Use the BI Configurator to map this column to an Agile PLM attribute. Primary key that uniquely identifies the record.
NAME	VARCHAR2	Document Product Engineering Name
LAST_MODIFIED_DATE	DATE	Last modified date. [Agile PLM] This field is derived and cannot be mapped to another Agile PLM attribute.
LIST_ID	NUMBER	List ID associated with attribute.

Table 4–18 (Cont.) DOC_PROD_ENG_1_D

Column	Type	Comments
INTEGRATION_ID	VARCHAR2	Reserved. This column, in future releases, will be used to uniquely identify dimension or fact entity in its source system.
ROW_ID	NUMBER	Reserved. In future releases, this will store Surrogate key to uniquely identify a record.
DATASOURCE_NUM_ID	NUMBER	Reserved. This column, in future releases, will uniquely identify the source system from which data was extracted.
ENABLE	NUMBER	This flag indicates whether the Member is deleted or not enabled. 1 for yes and 0 for no. [Agile PLM] This field is derived and cannot be mapped to another Agile PLM attribute.
LEVEL1	NUMBER	n/a
LEVEL2_NAME	VARCHAR2	n/a
USRDEF_NUMBER0	NUMBER	n/a
USRDEF_TEXT1	VARCHAR2	n/a
USRDEF_DATE1	DATE	n/a
USRDEF_NUMBER1	NUMBER	n/a
LEVEL3_NAME	VARCHAR2	n/a
LEVEL4_NAME	VARCHAR2	n/a
LEVEL1_NAME	VARCHAR2	n/a
LEVEL2	NUMBER	n/a
USRDEF_TEXT2	VARCHAR2	n/a
USRDEF_DATE0	DATE	n/a
USRDEF_TEXT0	VARCHAR2	n/a
LEVEL4	NUMBER	n/a
LIST_NAME	VARCHAR2	n/a
LEVEL0_NAME	VARCHAR2	n/a
LEVEL0	NUMBER	n/a
USRDEF_NUMBER2	NUMBER	n/a
USRDEF_DATE2	DATE	n/a
LEVEL3	NUMBER	n/a

DOC_PROD_ENG_2_D

Document Product Engineering Dimension Table. This Dimension Table is Conforming across fact tables in Item Subject Area. [Agile PLM] Out of the box data is not populated. Data is populated only when it is configured using BI Configurator.

Table 4–19 DOC_PROD_ENG_2_D

Column	Type	Comments
NAME	VARCHAR2	Document Product Engineering Name
LIST_ID	NUMBER	List ID associated with attribute.
INTEGRATION_ID	VARCHAR2	Reserved. This column, in future releases, will be used to uniquely identify dimension or fact entity in its source system.
ROW_ID	NUMBER	Reserved. In future releases, this will store Surrogate key to uniquely identify a record.
DATASOURCE_NUM_ID	NUMBER	Reserved. This column, in future releases, will uniquely identify the source system from which data was extracted.
LAST_MODIFIED_DATE	DATE	Last modified date. [Agile PLM] This field is derived and cannot be mapped to another Agile PLM attribute.
ENABLE	NUMBER	This flag indicates whether the Member is deleted or not enabled. 1 for yes and 0 for no. [Agile PLM] This field is derived and cannot be mapped to another Agile PLM attribute.
DOC_PROD_ENG_2_ID	NUMBER	Document production engineer 2. [Agile PLM] Out of the box this defined column is not mapped to any Agile PLM attributes. Use the BI Configurator to map this column to an Agile PLM attribute. Primary key that uniquely identifies the record.
LEVEL0_NAME	VARCHAR2	n/a
LEVEL3_NAME	VARCHAR2	n/a
USRDEF_DATE2	DATE	n/a
LEVEL2_NAME	VARCHAR2	n/a
LEVEL4_NAME	VARCHAR2	n/a
USRDEF_TEXT0	VARCHAR2	n/a
USRDEF_TEXT1	VARCHAR2	n/a
LEVEL4	NUMBER	n/a
LEVEL1	NUMBER	n/a
LEVEL1_NAME	VARCHAR2	n/a
LEVEL2	NUMBER	n/a
LIST_NAME	VARCHAR2	n/a
USRDEF_NUMBER1	NUMBER	n/a
USRDEF_NUMBER2	NUMBER	n/a
USRDEF_DATE1	DATE	n/a

Table 4–19 (Cont.) DOC_PROD_ENG_2_D

Column	Type	Comments
USRDEF_DATE0	DATE	n/a
LEVEL3	NUMBER	n/a
USRDEF_TEXT2	VARCHAR2	n/a
USRDEF_NUMBER0	NUMBER	n/a
LEVEL0	NUMBER	n/a

DOC_PROD_ENG_3_B

Bridge table between DOC_PROD_ENG_3_D table and Item fact to resolve M:M relationship. [Agile PLM] Out of the box, this table is not populated with Agile PLM data and data is populated when Agile PLM Multilist type attribute is configured to corresponding column in fact table using BI Configurator.

Table 4–20 DOC_PROD_ENG_3_B

Column	Type	Comments
ITEM_ID	NUMBER	Item ID.
INTEGRATION_ID	VARCHAR2	Reserved. This column, in future releases, will be used to uniquely identify dimension or fact entity in its source system.
ROW_ID	NUMBER	Reserved. In future releases, this will store Surrogate key to uniquely identify a record.
DATASOURCE_NUM_ID	NUMBER	Reserved. This column, in future releases, will uniquely identify the source system from which data was extracted.
DOC_PROD_ENG_3_ID	NUMBER	Document Production Engineer 3. [Agile PLM] Out of the box this defined column is not mapped to any Agile PLM attributes. Use the BI Configurator to map this column to an Agile PLM attribute.

DOC_PROD_ENG_3_D

Document Product Engineering Dimension Table. This Dimension Table is Conforming across fact tables in Item Subject Area. [Agile PLM] Out of the box data is not populated. Data is populated only when it is configured using BI Configurator.

Table 4–21 DOC_PROD_ENG_3_D

Column	Type	Comments
NAME	VARCHAR2	Document Product Engineering Name
LIST_ID	NUMBER	List ID associated with attribute.

Table 4–21 (Cont.) DOC_PROD_ENG_3_D

Column	Type	Comments
INTEGRATION_ID	VARCHAR2	Reserved. This column, in future releases, will be used to uniquely identify dimension or fact entity in its source system.
ROW_ID	NUMBER	Reserved. In future releases, this will store Surrogate key to uniquely identify a record.
DATASOURCE_NUM_ID	NUMBER	Reserved. This column, in future releases, will uniquely identify the source system from which data was extracted.
LAST_MODIFIED_DATE	DATE	Last modified date. [Agile PLM] This field is derived and cannot be mapped to another Agile PLM attribute.
ENABLE	NUMBER	This flag indicates whether the Member is deleted or not enabled. 1 for yes and 0 for no. [Agile PLM] This field is derived and cannot be mapped to another Agile PLM attribute.
DOC_PROD_ENG_3_ID	NUMBER	Document Production Engineer 3. [Agile PLM] Out of the box this defined column is not mapped to any Agile PLM attributes. Use the BI Configurator to map this column to an Agile PLM attribute. Primary key that uniquely identifies the record.
LEVEL0_NAME	VARCHAR2	n/a
USRDEF_TEXT1	VARCHAR2	n/a
LEVEL3	NUMBER	n/a
LEVEL2	NUMBER	n/a
USRDEF_NUMBER0	NUMBER	n/a
USRDEF_NUMBER1	NUMBER	n/a
USRDEF_TEXT2	VARCHAR2	n/a
LEVEL1_NAME	VARCHAR2	n/a
LEVEL1	NUMBER	n/a
USRDEF_TEXT0	VARCHAR2	n/a
LEVEL4_NAME	VARCHAR2	n/a
LIST_NAME	VARCHAR2	n/a
LEVEL2_NAME	VARCHAR2	n/a
LEVEL0	NUMBER	n/a
LEVEL3_NAME	VARCHAR2	n/a
LEVEL4	NUMBER	n/a
USRDEF_NUMBER2	NUMBER	n/a

Table 4-21 (Cont.) DOC_PROD_ENG_3_D

Column	Type	Comments
USRDEF_DATE0	DATE	n/a
USRDEF_DATE1	DATE	n/a
USRDEF_DATE2	DATE	n/a

DOC_TYPE_D

Document Type Dimension Table. This Dimension Table is Conforming across fact tables in Item Subject Area. [Agile PLM] Out of the box mapped to List data from Types or Subclass attribute of the Documents class.

Table 4-22 DOC_TYPE_D

Column	Type	Comments
DOC_TYPE_ID	NUMBER	Document type. Primary key that uniquely identifies the record.
NAME	VARCHAR2	Document Type Name
LAST_MODIFIED_DATE	DATE	Last modified date. [Agile PLM] This field is derived and cannot be mapped to another Agile PLM attribute.
INTEGRATION_ID	VARCHAR2	Reserved. This column, in future releases, will be used to uniquely identify dimension or fact entity in its source system.
ROW_ID	NUMBER	Reserved. In future releases, this will store Surrogate key to uniquely identify a record.
DATASOURCE_NUM_ID	NUMBER	Reserved. This column, in future releases, will uniquely identify the source system from which data was extracted.
LIST_ID	NUMBER	List ID associated with attribute.
ENABLE	NUMBER	This flag indicates whether the Member is deleted or not enabled. 1 for yes and 0 for no. [Agile PLM] This field is derived and cannot be mapped to another Agile PLM attribute.
USRDEF_TEXT2	VARCHAR2	n/a
USRDEF_DATE0	DATE	n/a
USRDEF_TEXT0	VARCHAR2	n/a
LEVEL1	NUMBER	n/a
LEVEL4	NUMBER	n/a
USRDEF_NUMBER0	NUMBER	n/a
LEVEL0	NUMBER	n/a
LEVEL2_NAME	VARCHAR2	n/a
LEVEL1_NAME	VARCHAR2	n/a

Table 4–22 (Cont.) DOC_TYPE_D

Column	Type	Comments
USRDEF_DATE2	DATE	n/a
LEVEL2	NUMBER	n/a
LEVEL3_NAME	VARCHAR2	n/a
LEVEL4_NAME	VARCHAR2	n/a
LEVEL0_NAME	VARCHAR2	n/a
USRDEF_TEXT1	VARCHAR2	n/a
USRDEF_NUMBER1	NUMBER	n/a
USRDEF_NUMBER2	NUMBER	n/a
LEVEL3	NUMBER	n/a
LIST_NAME	VARCHAR2	n/a
USRDEF_DATE1	DATE	n/a

EVENT_TYPE_D

Dimension table that stores the List of Event Types.

Table 4–23 EVENT_TYPE_D

Column	Type	Comments
EVENT_TYPE_ID	NUMBER	Event type. Foreign key to EVENT_TYPE_D.EVENT_TYPE_ID. Primary key that uniquely identifies the record. [Agile PLM] This field cannot be mapped to another Agile PLM attribute.
NAME	VARCHAR2	Event Type Name
LIST_ID	NUMBER	List ID associated with attribute.
INTEGRATION_ID	VARCHAR2	Reserved. This column, in future releases, will be used to uniquely identify dimension or fact entity in its source system.
ROW_ID	NUMBER	Reserved. In future releases, this will store Surrogate key to uniquely identify a record.
DATASOURCE_NUM_ID	NUMBER	Reserved. This column, in future releases, will uniquely identify the source system from which data was extracted.
LAST_MODIFIED_DATE	DATE	Last Modified Date. [Agile PLM] This field is derived and cannot be mapped to another Agile PLM attribute.
ENABLE	NUMBER	This flag indicates whether the Member is deleted or not enabled. 1 for yes and 0 for no. [Agile PLM] This field is derived and cannot be mapped to another Agile PLM attribute.

Table 4–23 (Cont.) EVENT_TYPE_D

Column	Type	Comments
LEVEL2	NUMBER	n/a
LEVEL2_NAME	VARCHAR2	n/a
USRDEF_TEXT1	VARCHAR2	n/a
USRDEF_DATE2	DATE	n/a
LEVEL0	NUMBER	n/a
LEVEL3	NUMBER	n/a
USRDEF_TEXT0	VARCHAR2	n/a
USRDEF_NUMBER1	NUMBER	n/a
LEVEL3_NAME	VARCHAR2	n/a
LEVEL0_NAME	VARCHAR2	n/a
LEVEL4	NUMBER	n/a
LEVEL4_NAME	VARCHAR2	n/a
LEVEL1	NUMBER	n/a
LEVEL1_NAME	VARCHAR2	n/a
USRDEF_NUMBER2	NUMBER	n/a
USRDEF_NUMBER0	NUMBER	n/a
USRDEF_DATE0	DATE	n/a
USRDEF_TEXT2	VARCHAR2	n/a
USRDEF_DATE1	DATE	n/a

FLAG_D

Common Flag Dimension Table used for the flags in the fact tables such as cancel flag, released flag etc.

Table 4–24 FLAG_D

Column	Type	Comments
NAME	VARCHAR2	Flag Description Yes/No
LAST_MODIFIED_DATE	DATE	Last Modified Date. [Agile PLM] This field is derived and cannot be mapped to another Agile PLM attribute.
FLAG_ID	NUMBER	Primary Key for the Dimension Table. Primary key that uniquely identifies the record.
LIST_ID	NUMBER	List ID associated with attribute.
INTEGRATION_ID	VARCHAR2	Reserved. This column, in future releases, will be used to uniquely identify dimension or fact entity in its source system.
ROW_ID	NUMBER	Reserved. In future releases, this will store Surrogate key to uniquely identify a record.

Table 4–24 (Cont.) FLAG_D

Column	Type	Comments
DATASOURCE_NUM_ID	NUMBER	Reserved. This column, in future releases, will uniquely identify the source system from which data was extracted.
ENABLE	NUMBER	This flag indicates whether the Member is deleted or not enabled. 1 for yes and 0 for no. [Agile PLM] This field is derived and cannot be mapped to another Agile PLM attribute.
USRDEF_TEXT1	VARCHAR2	n/a
LEVEL3_NAME	VARCHAR2	n/a
LEVEL0_NAME	VARCHAR2	n/a
USRDEF_TEXT2	VARCHAR2	n/a
USRDEF_TEXT0	VARCHAR2	n/a
LEVEL2_NAME	VARCHAR2	n/a
USRDEF_DATE1	DATE	n/a
LEVEL1_NAME	VARCHAR2	n/a
LEVEL1	NUMBER	n/a
LEVEL4	NUMBER	n/a
LEVEL3	NUMBER	n/a
LEVEL0	NUMBER	n/a
LEVEL2	NUMBER	n/a
USRDEF_NUMBER0	NUMBER	n/a
USRDEF_NUMBER2	NUMBER	n/a
USRDEF_DATE0	DATE	n/a
USRDEF_DATE2	DATE	n/a
USRDEF_NUMBER1	NUMBER	n/a
LEVEL4_NAME	VARCHAR2	n/a

INT_ORGANIZATION_D

Internal Organization Dimension Table. This Dimension Table is Conforming across PLM. [Agile PLM] Out of the box data is not populated. Data is populated only when it is configured using BI Configurator.

Table 4–25 INT_ORGANIZATION_D

Column	Type	Comments
INT_ORGANIZATION_ID	NUMBER	Internal organization. Foreign key to INT_ORGANIZATION_D. Primary key that uniquely identifies the record. [Agile PLM] This field is derived and cannot be mapped to another Agile PLM attribute.

Table 4–25 (Cont.) INT_ORGANIZATION_D

Column	Type	Comments
NAME	VARCHAR2	Internal Organization Name
ORG_POSTAL_CODE	VARCHAR2	Zip Code.
ORG_ADDRESS	VARCHAR2	Address.
ORG_CITY	VARCHAR2	City.
ORG_REGION	NUMBER	Region.
ORG_COUNTRY	NUMBER	Country.
ORG_PHONE	VARCHAR2	Phone.
ORG_FAX	VARCHAR2	Fax.
ORG_URL	VARCHAR2	URL.
LAST_MODIFIED_DATE	DATE	Last Modified Date. [Agile PLM] This field is derived and cannot be mapped to another Agile PLM attribute.
ROW_ID	NUMBER	Reserved. In future releases, this will store Surrogate key to uniquely identify a record.
LIST_ID	NUMBER	List ID associated with attribute.
ENABLE	NUMBER	This flag indicates whether the Member is deleted or not enabled. 1 for yes and 0 for no. [Agile PLM] This field is derived and cannot be mapped to another Agile PLM attribute.
DATASOURCE_NUM_ID	NUMBER	Reserved. This column, in future releases, will uniquely identify the source system from which data was extracted.
INTEGRATION_ID	VARCHAR2	Reserved. This column, in future releases, will be used to uniquely identify dimension or fact entity in its source system.
USRDEF_TEXT0	VARCHAR2	n/a
LEVEL0	NUMBER	n/a
USRDEF_DATE0	DATE	n/a
LEVEL3_NAME	VARCHAR2	n/a
LEVEL2_NAME	VARCHAR2	n/a
LEVEL2	NUMBER	n/a
USRDEF_NUMBER0	NUMBER	n/a
LEVEL3	NUMBER	n/a
LIST_NAME	VARCHAR2	n/a
USRDEF_TEXT1	VARCHAR2	n/a
LEVEL0_NAME	VARCHAR2	n/a
USRDEF_TEXT2	VARCHAR2	n/a
LEVEL4_NAME	VARCHAR2	n/a

Table 4–25 (Cont.) INT_ORGANIZATION_D

Column	Type	Comments
LEVEL1	NUMBER	n/a
LEVEL1_NAME	VARCHAR2	n/a
USRDEF_DATE2	DATE	n/a
USRDEF_DATE1	DATE	n/a
USRDEF_NUMBER1	NUMBER	n/a
LEVEL4	NUMBER	n/a
USRDEF_NUMBER2	NUMBER	n/a

ITEM_ASSEMBLY_RATING_D

Item Assembly Rating Dimension Table. This Dimension Table is Conforming across fact tables in Item Subject Area. [Agile PLM] Out of the box data is not populated. Data is populated only when it is configured using BI Configurator.

Table 4–26 ITEM_ASSEMBLY_RATING_D

Column	Type	Comments
ITEM_ASSEMBLY_RATING_ID	NUMBER	Item assembly rating. Primary key that uniquely identifies the record.
NAME	VARCHAR2	Item Assembly Rating Name
LAST_MODIFIED_DATE	DATE	Last modified date. [Agile PLM] This field is derived and cannot be mapped to another Agile PLM attribute.
INTEGRATION_ID	VARCHAR2	Reserved. This column, in future releases, will be used to uniquely identify dimension or fact entity in its source system.
ROW_ID	NUMBER	Reserved. In future releases, this will store Surrogate key to uniquely identify a record.
DATASOURCE_NUM_ID	NUMBER	Reserved. This column, in future releases, will uniquely identify the source system from which data was extracted.
LIST_ID	NUMBER	List ID associated with attribute.
ENABLE	NUMBER	This flag indicates whether the Member is deleted or not enabled. 1 for yes and 0 for no. [Agile PLM] This field is derived and cannot be mapped to another Agile PLM attribute.
LEVEL0	NUMBER	n/a
LEVEL1	NUMBER	n/a
LEVEL2	NUMBER	n/a
USRDEF_DATE1	DATE	n/a
USRDEF_TEXT1	VARCHAR2	n/a

Table 4–26 (Cont.) ITEM_ASSEMBLY_RATING_D

Column	Type	Comments
LEVEL0_NAME	VARCHAR2	n/a
LEVEL3_NAME	VARCHAR2	n/a
USRDEF_NUMBER0	NUMBER	n/a
LEVEL4	NUMBER	n/a
USRDEF_NUMBER1	NUMBER	n/a
USRDEF_NUMBER2	NUMBER	n/a
USRDEF_TEXT2	VARCHAR2	n/a
USRDEF_TEXT0	VARCHAR2	n/a
LEVEL1_NAME	VARCHAR2	n/a
USRDEF_DATE2	DATE	n/a
LIST_NAME	VARCHAR2	n/a
USRDEF_DATE0	DATE	n/a
LEVEL3	NUMBER	n/a
LEVEL2_NAME	VARCHAR2	n/a
LEVEL4_NAME	VARCHAR2	n/a

ITEM_CATEGORY_D

Item Category Dimension Table. This Dimension Table is Conforming across fact tables in Item Subject Area. [Agile PLM] Out of the box mapped to List data from Category attribute of Parts class.

Table 4–27 ITEM_CATEGORY_D

Column	Type	Comments
NAME	VARCHAR2	Item Category Name
LAST_MODIFIED_DATE	DATE	Last Modified Date. [Agile PLM] This field is derived and cannot be mapped to another Agile PLM attribute.
LIST_ID	NUMBER	List ID associated with attribute.
ENABLE	NUMBER	This flag indicates whether the Member is deleted or not enabled. 1 for yes and 0 for no. [Agile PLM] This field is derived and cannot be mapped to another Agile PLM attribute.
DATASOURCE_NUM_ID	NUMBER	Reserved. This column, in future releases, will uniquely identify the source system from which data was extracted.
INTEGRATION_ID	VARCHAR2	Reserved. This column, in future releases, will be used to uniquely identify dimension or fact entity in its source system.

Table 4–27 (Cont.) ITEM_CATEGORY_D

Column	Type	Comments
ITEM_CATEGORY_ID	NUMBER	Item.category. Foreign key to ITEM_CATEGORY_D.ITEM_CATEGORY_ID. [Agile PLM] This field maps to the CATEGORY_ID in ITEM class. Primary key that uniquely identifies the record. This field cannot be mapped to another Agile PLM attribute.
ROW_ID	NUMBER	Reserved. In future releases, this will store Surrogate key to uniquely identify a record.
LEVEL1_NAME	VARCHAR2	n/a
LEVEL4	NUMBER	n/a
LEVEL2	NUMBER	n/a
USRDEF_DATE2	DATE	n/a
LEVEL4_NAME	VARCHAR2	n/a
USRDEF_TEXT2	VARCHAR2	n/a
LIST_NAME	VARCHAR2	n/a
LEVEL2_NAME	VARCHAR2	n/a
USRDEF_NUMBER2	NUMBER	n/a
USRDEF_TEXT1	VARCHAR2	n/a
USRDEF_TEXT0	VARCHAR2	n/a
LEVEL0	NUMBER	n/a
USRDEF_DATE0	DATE	n/a
USRDEF_NUMBER0	NUMBER	n/a
LEVEL3	NUMBER	n/a
USRDEF_DATE1	DATE	n/a
USRDEF_NUMBER1	NUMBER	n/a
LEVEL1	NUMBER	n/a
LEVEL0_NAME	VARCHAR2	n/a
LEVEL3_NAME	VARCHAR2	n/a

ITEM_COMMODITY_1_D

Item Commodity Dimension Table. This Dimension Table is Conforming across fact tables in Item Subject Area. [Agile PLM] Out of the box data is not populated. Data is populated only when it is configured using BI Configurator.

Table 4–28 ITEM_COMMODITY_1_D

Column	Type	Comments
NAME	VARCHAR2	Item Commodity Name

Table 4–28 (Cont.) ITEM_COMMODITY_1_D

Column	Type	Comments
LAST_MODIFIED_DATE	DATE	Last modified date. [Agile PLM] This field is derived and cannot be mapped to another Agile PLM attribute.
INTEGRATION_ID	VARCHAR2	Reserved. This column, in future releases, will be used to uniquely identify dimension or fact entity in its source system.
ROW_ID	NUMBER	Reserved. In future releases, this will store Surrogate key to uniquely identify a record.
DATASOURCE_NUM_ID	NUMBER	Reserved. This column, in future releases, will uniquely identify the source system from which data was extracted.
ITEM_COMMODITY_1_ID	NUMBER	Commodity 1. [Agile PLM] Out of the box this defined column is not mapped to any Agile PLM attributes. Use the BI Configurator to map this column to an Agile PLM attribute. Primary key that uniquely identifies the record.
LIST_ID	NUMBER	List ID associated with attribute.
ENABLE	NUMBER	This flag indicates whether the Member is deleted or not enabled. 1 for yes and 0 for no. [Agile PLM] This field is derived and cannot be mapped to another Agile PLM attribute.
USRDEF_TEXT2	VARCHAR2	n/a
LEVEL2	NUMBER	n/a
USRDEF_NUMBER1	NUMBER	n/a
LEVEL3_NAME	VARCHAR2	n/a
USRDEF_DATE2	DATE	n/a
USRDEF_NUMBER0	NUMBER	n/a
USRDEF_TEXT0	VARCHAR2	n/a
LEVEL0_NAME	VARCHAR2	n/a
LEVEL2_NAME	VARCHAR2	n/a
USRDEF_DATE1	DATE	n/a
USRDEF_NUMBER2	NUMBER	n/a
LEVEL0	NUMBER	n/a
LEVEL1_NAME	VARCHAR2	n/a
LIST_NAME	VARCHAR2	n/a
LEVEL4	NUMBER	n/a
LEVEL3	NUMBER	n/a

Table 4–28 (Cont.) ITEM_COMMODITY_1_D

Column	Type	Comments
USRDEF_TEXT1	VARCHAR2	n/a
LEVEL1	NUMBER	n/a
USRDEF_DATE0	DATE	n/a
LEVEL4_NAME	VARCHAR2	n/a

ITEM_COMMODITY_2_D

Item Commodity Dimension Table. This Dimension Table is Conforming across fact tables in Item Subject Area. [Agile PLM] Out of the box data is not populated. Data is populated only when it is configured using BI Configurator.

Table 4–29 ITEM_COMMODITY_2_D

Column	Type	Comments
NAME	VARCHAR2	Item Commodity Name
LAST_MODIFIED_DATE	DATE	Last modified date. [Agile PLM] This field is derived and cannot be mapped to another Agile PLM attribute.
LIST_ID	NUMBER	List ID associated with attribute.
INTEGRATION_ID	VARCHAR2	Reserved. This column, in future releases, will be used to uniquely identify dimension or fact entity in its source system.
ROW_ID	NUMBER	Reserved. In future releases, this will store Surrogate key to uniquely identify a record.
DATASOURCE_NUM_ID	NUMBER	Reserved. This column, in future releases, will uniquely identify the source system from which data was extracted.
ITEM_COMMODITY_2_ID	NUMBER	Commodity 2. [Agile PLM] Out of the box this defined column is not mapped to any Agile PLM attributes. Use the BI Configurator to map this column to an Agile PLM attribute. Primary key that uniquely identifies the record.
ENABLE	NUMBER	This flag indicates whether the Member is deleted or not enabled. 1 for yes and 0 for no. [Agile PLM] This field is derived and cannot be mapped to another Agile PLM attribute.
USRDEF_TEXT2	VARCHAR2	n/a
LEVEL0_NAME	VARCHAR2	n/a
LEVEL2_NAME	VARCHAR2	n/a
LEVEL1_NAME	VARCHAR2	n/a
USRDEF_TEXT1	VARCHAR2	n/a

Table 4–29 (Cont.) ITEM_COMMODITY_2_D

Column	Type	Comments
USRDEF_NUMBER1	NUMBER	n/a
USRDEF_NUMBER2	NUMBER	n/a
LEVEL0	NUMBER	n/a
USRDEF_DATE2	DATE	n/a
LEVEL2	NUMBER	n/a
LIST_NAME	VARCHAR2	n/a
USRDEF_NUMBER0	NUMBER	n/a
USRDEF_DATE1	DATE	n/a
LEVEL3_NAME	VARCHAR2	n/a
LEVEL4_NAME	VARCHAR2	n/a
LEVEL3	NUMBER	n/a
LEVEL4	NUMBER	n/a
USRDEF_TEXT0	VARCHAR2	n/a
LEVEL1	NUMBER	n/a
USRDEF_DATE0	DATE	n/a

ITEM_COMMODITY_3_B

Bridge table between ITEM_COMMODITY_3_D table and Item fact to resolve M:M relationship. [Agile PLM] Out of the box, this table is not populated with Agile PLM data and data is populated when Agile PLM Multilist type attribute is configured to corresponding column in fact table using BI Configurator.

Table 4–30 ITEM_COMMODITY_3_B

Column	Type	Comments
ITEM_ID	NUMBER	Item ID.
ITEM_COMMODITY_3_ID	NUMBER	Item Commodity 3. [Agile PLM] Out of the box this defined column is not mapped to any Agile PLM attributes. Use the BI Configurator to map this column to an Agile PLM attribute.
INTEGRATION_ID	VARCHAR2	Reserved. This column, in future releases, will be used to uniquely identify dimension or fact entity in its source system.
ROW_ID	NUMBER	Reserved. In future releases, this will store Surrogate key to uniquely identify a record.
DATASOURCE_NUM_ID	NUMBER	Reserved. This column, in future releases, will uniquely identify the source system from which data was extracted.

ITEM_COMMODITY_3_D

Item Commodity Dimension Table. This Dimension Table is Conforming across fact tables in Item Subject Area. [Agile PLM] Out of the box data is not populated. Data is populated only when it is configured using BI Configurator.

Table 4–31 *ITEM_COMMODITY_3_D*

Column	Type	Comments
NAME	VARCHAR2	Item Commodity Name
LAST_MODIFIED_DATE	DATE	Last modified date. [Agile PLM] This field is derived and cannot be mapped to another Agile PLM attribute.
LIST_ID	NUMBER	List ID associated with attribute.
INTEGRATION_ID	VARCHAR2	Reserved. This column, in future releases, will be used to uniquely identify dimension or fact entity in its source system.
ROW_ID	NUMBER	Reserved. In future releases, this will store Surrogate key to uniquely identify a record.
DATASOURCE_NUM_ID	NUMBER	Reserved. This column, in future releases, will uniquely identify the source system from which data was extracted.
ENABLE	NUMBER	This flag indicates whether the Member is deleted or not enabled. 1 for yes and 0 for no. [Agile PLM] This field is derived and cannot be mapped to another Agile PLM attribute.
ITEM_COMMODITY_3_ID	NUMBER	Item Commodity 3. [Agile PLM] Out of the box this defined column is not mapped to any Agile PLM attributes. Use the BI Configurator to map this column to an Agile PLM attribute. Primary key that uniquely identifies the record.
USRDEF_NUMBER0	NUMBER	n/a
USRDEF_DATE0	DATE	n/a
LEVEL2	NUMBER	n/a
LEVEL0_NAME	VARCHAR2	n/a
LEVEL2_NAME	VARCHAR2	n/a
LEVEL3	NUMBER	n/a
USRDEF_TEXT2	VARCHAR2	n/a
USRDEF_NUMBER1	NUMBER	n/a
USRDEF_TEXT0	VARCHAR2	n/a
USRDEF_DATE1	DATE	n/a
LEVEL4_NAME	VARCHAR2	n/a

Table 4–31 (Cont.) ITEM_COMMODITY_3_D

Column	Type	Comments
LIST_NAME	VARCHAR2	n/a
USRDEF_TEXT1	VARCHAR2	n/a
LEVEL0	NUMBER	n/a
LEVEL1_NAME	VARCHAR2	n/a
LEVEL3_NAME	VARCHAR2	n/a
LEVEL4	NUMBER	n/a
USRDEF_NUMBER2	NUMBER	n/a
LEVEL1	NUMBER	n/a
USRDEF_DATE2	DATE	n/a

ITEM_COMMODITY_D

Item Commodity for Affected Items Dimension Table. This Dimension Table is Conforming across fact tables in Item Subject Area. [Agile PLM] Out of the box mapped to List data from Commodity attribute of Parts class.

Table 4–32 ITEM_COMMODITY_D

Column	Type	Comments
ITEM_COMMODITY_ID	NUMBER	Item commodity. Foreign key to ITEM_COMMODITY_D.ITEM_COMMODITY_ID. [Agile PLM] This field maps to the COMMODITY_ID attribute in ITEM class. Primary key that uniquely identifies the record. This field cannot be mapped to another Agile PLM attribute.
NAME	VARCHAR2	Item Commodity Name
LAST_MODIFIED_DATE	DATE	Last Modified Date. [Agile PLM] This field is derived and cannot be mapped to another Agile PLM attribute.
INTEGRATION_ID	VARCHAR2	Reserved. This column, in future releases, will be used to uniquely identify dimension or fact entity in its source system.
DATASOURCE_NUM_ID	NUMBER	Reserved. This column, in future releases, will uniquely identify the source system from which data was extracted.
LIST_ID	NUMBER	List ID associated with attribute.
ENABLE	NUMBER	This flag indicates whether the Member is deleted or not enabled. 1 for yes and 0 for no. [Agile PLM] This field is derived and cannot be mapped to another Agile PLM attribute.

Table 4–32 (Cont.) ITEM_COMMODITY_D

Column	Type	Comments
ROW_ID	NUMBER	Reserved. In future releases, this will store Surrogate key to uniquely identify a record.
LEVEL2_NAME	VARCHAR2	n/a
LEVEL0_NAME	VARCHAR2	n/a
USRDEF_DATE1	DATE	n/a
USRDEF_TEXT1	VARCHAR2	n/a
USRDEF_DATE0	DATE	n/a
LEVEL4	NUMBER	n/a
LEVEL0	NUMBER	n/a
LEVEL2	NUMBER	n/a
LEVEL4_NAME	VARCHAR2	n/a
LEVEL3	NUMBER	n/a
USRDEF_TEXT0	VARCHAR2	n/a
LEVEL1	NUMBER	n/a
USRDEF_DATE2	DATE	n/a
USRDEF_TEXT2	VARCHAR2	n/a
USRDEF_NUMBER1	NUMBER	n/a
LEVEL3_NAME	VARCHAR2	n/a
USRDEF_NUMBER0	NUMBER	n/a
USRDEF_NUMBER2	NUMBER	n/a
LEVEL1_NAME	VARCHAR2	n/a

ITEM_COMP_ENG_1_D

Item Component Engineering Dimension Table. This Dimension Table is Conforming across fact tables in Item Subject Area. [Agile PLM] Out of the box data is not populated. Data is populated only when it is configured using BI Configurator.

Table 4–33 ITEM_COMP_ENG_1_D

Column	Type	Comments
NAME	VARCHAR2	Item Component Engineering Name
LAST_MODIFIED_DATE	DATE	Last modified date. [Agile PLM] This field is derived and cannot be mapped to another Agile PLM attribute.
INTEGRATION_ID	VARCHAR2	Reserved. This column, in future releases, will be used to uniquely identify dimension or fact entity in its source system.
ROW_ID	NUMBER	Reserved. In future releases, this will store Surrogate key to uniquely identify a record.

Table 4–33 (Cont.) ITEM_COMP_ENG_1_D

Column	Type	Comments
DATASOURCE_NUM_ID	NUMBER	Reserved. This column, in future releases, will uniquely identify the source system from which data was extracted.
LIST_ID	NUMBER	List ID associated with attribute.
ITEM_COMP_ENG_1_ID	NUMBER	Item component engineer 1. [Agile PLM] Out of the box this defined column is not mapped to any Agile PLM attributes. Use the BI Configurator to map this column to an Agile PLM attribute. Primary key that uniquely identifies the record.
ENABLE	NUMBER	This flag indicates whether the Member is deleted or not enabled. 1 for yes and 0 for no. [Agile PLM] This field is derived and cannot be mapped to another Agile PLM attribute.
LEVEL0	NUMBER	n/a
LEVEL3	NUMBER	n/a
LEVEL3_NAME	VARCHAR2	n/a
USRDEF_DATE1	DATE	n/a
LEVEL1	NUMBER	n/a
USRDEF_DATE0	DATE	n/a
USRDEF_TEXT2	VARCHAR2	n/a
USRDEF_DATE2	DATE	n/a
USRDEF_NUMBER1	NUMBER	n/a
LEVEL1_NAME	VARCHAR2	n/a
USRDEF_TEXT1	VARCHAR2	n/a
LEVEL0_NAME	VARCHAR2	n/a
LIST_NAME	VARCHAR2	n/a
USRDEF_NUMBER2	NUMBER	n/a
USRDEF_NUMBER0	NUMBER	n/a
USRDEF_TEXT0	VARCHAR2	n/a
LEVEL4_NAME	VARCHAR2	n/a
LEVEL2_NAME	VARCHAR2	n/a
LEVEL4	NUMBER	n/a
LEVEL2	NUMBER	n/a

ITEM_COMP_ENG_2_D

Item Component Engineering Dimension Table. This Dimension Table is Conforming across fact tables in Item Subject Area. [Agile PLM] Out of the box data is not populated. Data is populated only when it is configured using BI Configurator.

Table 4–34 *ITEM_COMP_ENG_2_D*

Column	Type	Comments
NAME	VARCHAR2	Item Component Engineering Name
LAST_MODIFIED_DATE	DATE	Last modified date. [Agile PLM] This field is derived and cannot be mapped to another Agile PLM attribute.
INTEGRATION_ID	VARCHAR2	Reserved. This column, in future releases, will be used to uniquely identify dimension or fact entity in its source system.
ROW_ID	NUMBER	Reserved. In future releases, this will store Surrogate key to uniquely identify a record.
DATASOURCE_NUM_ID	NUMBER	Reserved. This column, in future releases, will uniquely identify the source system from which data was extracted.
LIST_ID	NUMBER	List ID associated with attribute.
ENABLE	NUMBER	This flag indicates whether the Member is deleted or not enabled. 1 for yes and 0 for no. [Agile PLM] This field is derived and cannot be mapped to another Agile PLM attribute.
ITEM_COMP_ENG_2_ID	NUMBER	Item component engineer 2. [Agile PLM] Out of the box this defined column is not mapped to any Agile PLM attributes. Use the BI Configurator to map this column to an Agile PLM attribute. Primary key that uniquely identifies the record.
LEVEL1	NUMBER	n/a
LEVEL0	NUMBER	n/a
LEVEL1_NAME	VARCHAR2	n/a
LEVEL0_NAME	VARCHAR2	n/a
USRDEF_TEXT2	VARCHAR2	n/a
USRDEF_DATE0	DATE	n/a
USRDEF_DATE1	DATE	n/a
LEVEL4_NAME	VARCHAR2	n/a
USRDEF_NUMBER1	NUMBER	n/a
LEVEL4	NUMBER	n/a
LEVEL2_NAME	VARCHAR2	n/a
LIST_NAME	VARCHAR2	n/a
LEVEL3_NAME	VARCHAR2	n/a
LEVEL2	NUMBER	n/a
USRDEF_TEXT1	VARCHAR2	n/a

Table 4–34 (Cont.) ITEM_COMP_ENG_2_D

Column	Type	Comments
USRDEF_TEXT0	VARCHAR2	n/a
USRDEF_NUMBER0	NUMBER	n/a
USRDEF_DATE2	DATE	n/a
LEVEL3	NUMBER	n/a
USRDEF_NUMBER2	NUMBER	n/a

ITEM_COMP_ENG_3_B

Bridge table between ITEM_COMP_ENG_3_D table and Item fact to resolve M:M relationship. [Agile PLM] Out of the box, this table is not populated with Agile PLM data and data is populated when Agile PLM Multilist type attribute is configured to corresponding column in fact table using BI Configurator.

Table 4–35 ITEM_COMP_ENG_3_B

Column	Type	Comments
ITEM_ID	NUMBER	Item ID.
INTEGRATION_ID	VARCHAR2	Reserved. This column, in future releases, will be used to uniquely identify dimension or fact entity in its source system.
ROW_ID	NUMBER	Reserved. In future releases, this will store Surrogate key to uniquely identify a record.
DATASOURCE_NUM_ID	NUMBER	Reserved. This column, in future releases, will uniquely identify the source system from which data was extracted.
ITEM_COMP_ENG_3_ID	NUMBER	Item Component Engineer 3. [Agile PLM] Out of the box this defined column is not mapped to any Agile PLM attributes. Use the BI Configurator to map this column to an Agile PLM attribute.

ITEM_COMP_ENG_3_D

Item Component Engineering Dimension Table. This Dimension Table is Conforming across fact tables in Item Subject Area. [Agile PLM] Out of the box data is not populated. Data is populated only when it is configured using BI Configurator.

Table 4–36 ITEM_COMP_ENG_3_D

Column	Type	Comments
NAME	VARCHAR2	Item Component Engineering Name
LAST_MODIFIED_DATE	DATE	Last modified date. [Agile PLM] This field is derived and cannot be mapped to another Agile PLM attribute.

Table 4–36 (Cont.) ITEM_COMP_ENG_3_D

Column	Type	Comments
INTEGRATION_ID	VARCHAR2	Reserved. This column, in future releases, will be used to uniquely identify dimension or fact entity in its source system.
ROW_ID	NUMBER	Reserved. In future releases, this will store Surrogate key to uniquely identify a record.
DATASOURCE_NUM_ID	NUMBER	Reserved. This column, in future releases, will uniquely identify the source system from which data was extracted.
LIST_ID	NUMBER	List ID associated with attribute.
ENABLE	NUMBER	This flag indicates whether the Member is deleted or not enabled. 1 for yes and 0 for no. [Agile PLM] This field is derived and cannot be mapped to another Agile PLM attribute.
ITEM_COMP_ENG_3_ID	NUMBER	Item Component Engineer 3. [Agile PLM] Out of the box this defined column is not mapped to any Agile PLM attributes. Use the BI Configurator to map this column to an Agile PLM attribute. Primary key that uniquely identifies the record.
USRDEF_NUMBER0	NUMBER	n/a
USRDEF_NUMBER2	NUMBER	n/a
USRDEF_TEXT2	VARCHAR2	n/a
LEVEL4	NUMBER	n/a
LEVEL3	NUMBER	n/a
LEVEL1_NAME	VARCHAR2	n/a
USRDEF_NUMBER1	NUMBER	n/a
LEVEL0_NAME	VARCHAR2	n/a
LEVEL3_NAME	VARCHAR2	n/a
LEVEL4_NAME	VARCHAR2	n/a
LEVEL2	NUMBER	n/a
USRDEF_DATE2	DATE	n/a
USRDEF_TEXT1	VARCHAR2	n/a
USRDEF_DATE1	DATE	n/a
USRDEF_TEXT0	VARCHAR2	n/a
LEVEL0	NUMBER	n/a
LEVEL2_NAME	VARCHAR2	n/a
LEVEL1	NUMBER	n/a
LIST_NAME	VARCHAR2	n/a

Table 4–36 (Cont.) ITEM_COMP_ENG_3_D

Column	Type	Comments
USRDEF_DATE0	DATE	n/a

ITEM_COMPLIANCE_1_D

Item Compliance Dimension Table. This Dimension Table is Conforming across fact tables in Item Subject Area. [Agile PLM] Out of the box data is not populated. Data is populated only when it is configured using BI Configurator.

Table 4–37 ITEM_COMPLIANCE_1_D

Column	Type	Comments
NAME	VARCHAR2	Item Compliance Name
LAST_MODIFIED_DATE	DATE	Last modified date. [Agile PLM] This field is derived and cannot be mapped to another Agile PLM attribute.
LIST_ID	NUMBER	List ID associated with attribute.
ENABLE	NUMBER	This flag indicates whether the Member is deleted or not enabled. 1 for yes and 0 for no. [Agile PLM] This field is derived and cannot be mapped to another Agile PLM attribute.
INTEGRATION_ID	VARCHAR2	Reserved. This column, in future releases, will be used to uniquely identify dimension or fact entity in its source system.
ROW_ID	NUMBER	Reserved. In future releases, this will store Surrogate key to uniquely identify a record.
DATASOURCE_NUM_ID	NUMBER	Reserved. This column, in future releases, will uniquely identify the source system from which data was extracted.
ITEM_COMPLIANCE_1_ID	NUMBER	Item compliance 1. [Agile PLM] Out of the box this defined column is not mapped to any Agile PLM attributes. Use the BI Configurator to map this column to an Agile PLM attribute. Primary key that uniquely identifies the record.
USRDEF_NUMBER2	NUMBER	n/a
LEVEL2_NAME	VARCHAR2	n/a
LEVEL2	NUMBER	n/a
LEVEL1_NAME	VARCHAR2	n/a
USRDEF_DATE2	DATE	n/a
LEVEL0_NAME	VARCHAR2	n/a
LIST_NAME	VARCHAR2	n/a
LEVEL4_NAME	VARCHAR2	n/a

Table 4–37 (Cont.) ITEM_COMPLIANCE_1_D

Column	Type	Comments
LEVEL3_NAME	VARCHAR2	n/a
USRDEF_TEXT0	VARCHAR2	n/a
USRDEF_NUMBER1	NUMBER	n/a
LEVEL3	NUMBER	n/a
USRDEF_TEXT2	VARCHAR2	n/a
USRDEF_DATE0	DATE	n/a
LEVEL0	NUMBER	n/a
LEVEL1	NUMBER	n/a
USRDEF_DATE1	DATE	n/a
USRDEF_TEXT1	VARCHAR2	n/a
LEVEL4	NUMBER	n/a
USRDEF_NUMBER0	NUMBER	n/a

ITEM_COMPLIANCE_2_D

Item Compliance Dimension Table. This Dimension Table is Conforming across fact tables in Item Subject Area. [Agile PLM] Out of the box data is not populated. Data is populated only when it is configured using BI Configurator.

Table 4–38 ITEM_COMPLIANCE_2_D

Column	Type	Comments
NAME	VARCHAR2	Item Compliance Name
LIST_ID	NUMBER	List ID associated with attribute.
INTEGRATION_ID	VARCHAR2	Reserved. This column, in future releases, will be used to uniquely identify dimension or fact entity in its source system.
ROW_ID	NUMBER	Reserved. In future releases, this will store Surrogate key to uniquely identify a record.
DATASOURCE_NUM_ID	NUMBER	Reserved. This column, in future releases, will uniquely identify the source system from which data was extracted.
ITEM_COMPLIANCE_2_ID	NUMBER	Item compliance 2. [Agile PLM] Out of the box this defined column is not mapped to any Agile PLM attributes. Use the BI Configurator to map this column to an Agile PLM attribute. Primary key that uniquely identifies the record.
LAST_MODIFIED_DATE	DATE	Last modified date. [Agile PLM] This field is derived and cannot be mapped to another Agile PLM attribute.

Table 4–38 (Cont.) ITEM_COMPLIANCE_2_D

Column	Type	Comments
ENABLE	NUMBER	This flag indicates whether the Member is deleted or not enabled. 1 for yes and 0 for no. [Agile PLM] This field is derived and cannot be mapped to another Agile PLM attribute.
USRDEF_NUMBER2	NUMBER	n/a
USRDEF_TEXT2	VARCHAR2	n/a
LEVEL0	NUMBER	n/a
LEVEL2_NAME	VARCHAR2	n/a
LEVEL2	NUMBER	n/a
LIST_NAME	VARCHAR2	n/a
LEVEL0_NAME	VARCHAR2	n/a
LEVEL4	NUMBER	n/a
USRDEF_DATE1	DATE	n/a
USRDEF_TEXT1	VARCHAR2	n/a
USRDEF_DATE0	DATE	n/a
USRDEF_NUMBER1	NUMBER	n/a
LEVEL4_NAME	VARCHAR2	n/a
USRDEF_DATE2	DATE	n/a
LEVEL3_NAME	VARCHAR2	n/a
LEVEL1	NUMBER	n/a
USRDEF_NUMBER0	NUMBER	n/a
LEVEL1_NAME	VARCHAR2	n/a
USRDEF_TEXT0	VARCHAR2	n/a
LEVEL3	NUMBER	n/a

ITEM_COMPLIANCE_3_B

Bridge table between ITEM_COMPLIANCE_3_D table and Item fact to resolve M:M relationship. [Agile PLM] Out of the box, this table is not populated with Agile PLM data and data is populated when Agile PLM Multilist type attribute is configured to corresponding column in fact table using BI Configurator.

Table 4–39 ITEM_COMPLIANCE_3_B

Column	Type	Comments
ITEM_ID	NUMBER	Item ID.
INTEGRATION_ID	VARCHAR2	Reserved. This column, in future releases, will be used to uniquely identify dimension or fact entity in its source system.
ROW_ID	NUMBER	Reserved. In future releases, this will store Surrogate key to uniquely identify a record.

Table 4–39 (Cont.) ITEM_COMPLIANCE_3_B

Column	Type	Comments
DATASOURCE_NUM_ID	NUMBER	Reserved. This column, in future releases, will uniquely identify the source system from which data was extracted.
ITEM_COMPLIANCE_3_ID	NUMBER	Item Compliance 3. [Agile PLM] Out of the box this defined column is not mapped to any Agile PLM attributes. Use the BI Configurator to map this column to an Agile PLM attribute.

ITEM_COMPLIANCE_3_D

Item Compliance Dimension Table. This Dimension Table is Conforming across fact tables in Item Subject Area. [Agile PLM] Out of the box data is not populated. Data is populated only when it is configured using BI Configurator.

Table 4–40 ITEM_COMPLIANCE_3_D

Column	Type	Comments
LAST_MODIFIED_DATE	DATE	Last modified date. [Agile PLM] This field is derived and cannot be mapped to another Agile PLM attribute.
INTEGRATION_ID	VARCHAR2	Reserved. This column, in future releases, will be used to uniquely identify dimension or fact entity in its source system.
ROW_ID	NUMBER	Reserved. In future releases, this will store Surrogate key to uniquely identify a record.
DATASOURCE_NUM_ID	NUMBER	Reserved. This column, in future releases, will uniquely identify the source system from which data was extracted.
NAME	VARCHAR2	Item Compliance Name
LIST_ID	NUMBER	List ID associated with attribute.
ENABLE	NUMBER	This flag indicates whether the Member is deleted or not enabled. 1 for yes and 0 for no. [Agile PLM] This field is derived and cannot be mapped to another Agile PLM attribute.
ITEM_COMPLIANCE_3_ID	NUMBER	Item Compliance 3. [Agile PLM] Out of the box this defined column is not mapped to any Agile PLM attributes. Use the BI Configurator to map this column to an Agile PLM attribute. Primary key that uniquely identifies the record.
LEVEL4	NUMBER	n/a
USRDEF_NUMBER1	NUMBER	n/a

Table 4–40 (Cont.) ITEM_COMPLIANCE_3_D

Column	Type	Comments
LEVEL1	NUMBER	n/a
LEVEL3	NUMBER	n/a
USRDEF_DATE1	DATE	n/a
LEVEL0	NUMBER	n/a
USRDEF_DATE0	DATE	n/a
LEVEL4_NAME	VARCHAR2	n/a
USRDEF_TEXT2	VARCHAR2	n/a
USRDEF_NUMBER2	NUMBER	n/a
LEVEL1_NAME	VARCHAR2	n/a
USRDEF_NUMBER0	NUMBER	n/a
USRDEF_TEXT0	VARCHAR2	n/a
USRDEF_DATE2	DATE	n/a
USRDEF_TEXT1	VARCHAR2	n/a
LEVEL0_NAME	VARCHAR2	n/a
LEVEL2_NAME	VARCHAR2	n/a
LIST_NAME	VARCHAR2	n/a
LEVEL3_NAME	VARCHAR2	n/a
LEVEL2	NUMBER	n/a

ITEM_COMPLIANCY_D

Item Compliance Dimension Table. This Dimension Table is Conforming across fact tables in Item Subject Area. [Agile PLM] Out of the box mapped to List data from Overall Compliance attribute of Parts class.

Table 4–41 ITEM_COMPLIANCY_D

Column	Type	Comments
NAME	VARCHAR2	Item Compliance Name
LAST_MODIFIED_DATE	DATE	Last modified date. [Agile PLM] This field is derived and cannot be mapped to another Agile PLM attribute.
INTEGRATION_ID	VARCHAR2	Reserved. This column, in future releases, will be used to uniquely identify dimension or fact entity in its source system.
ROW_ID	NUMBER	Reserved. In future releases, this will store Surrogate key to uniquely identify a record.
DATASOURCE_NUM_ID	NUMBER	Reserved. This column, in future releases, will uniquely identify the source system from which data was extracted.
LIST_ID	NUMBER	List ID associated with attribute.

Table 4–41 (Cont.) ITEM_COMPLIANCY_D

Column	Type	Comments
ITEM_COMPLIANCY_ID	NUMBER	Item compliance. Foreign key to ITEM_COMPLIANCY_D.ITEM_COMPLIANCY_ID. [Agile PLM] This field maps to the COMPLIANCY_ID attribute in ITEM class and CHANGE tab. Primary key that uniquely identifies the record. This field cannot be mapped to another Agile PLM attribute.
ENABLE	NUMBER	This flag indicates whether the Member is deleted or not enabled. 1 for yes and 0 for no. [Agile PLM] This field is derived and cannot be mapped to another Agile PLM attribute.
LIST_NAME	VARCHAR2	n/a
LEVEL1	NUMBER	n/a
USRDEF_DATE1	DATE	n/a
USRDEF_TEXT0	VARCHAR2	n/a
LEVEL2_NAME	VARCHAR2	n/a
LEVEL2	NUMBER	n/a
LEVEL3_NAME	VARCHAR2	n/a
LEVEL4	NUMBER	n/a
USRDEF_NUMBER0	NUMBER	n/a
USRDEF_NUMBER1	NUMBER	n/a
LEVEL3	NUMBER	n/a
USRDEF_NUMBER2	NUMBER	n/a
USRDEF_DATE0	DATE	n/a
LEVEL0_NAME	VARCHAR2	n/a
USRDEF_TEXT1	VARCHAR2	n/a
USRDEF_TEXT2	VARCHAR2	n/a
USRDEF_DATE2	DATE	n/a
LEVEL0	NUMBER	n/a
LEVEL1_NAME	VARCHAR2	n/a
LEVEL4_NAME	VARCHAR2	n/a

ITEM_COMPONENT_ENGINEER_D

Item Component Engineer Dimension Table. This Dimension Table is Conforming across fact tables in Item Subject Area. [Agile PLM] Out of the box data is not populated. Data is populated only when it is configured using BI Configurator.

Table 4-42 ITEM_COMPONENT_ENGINEER_D

Column	Type	Comments
ITEM_COMPONENT_ENGINEER_ID	NUMBER	Item component engineer. Primary key that uniquely identifies the record.
NAME	VARCHAR2	Item Component Engineer Name
LAST_MODIFIED_DATE	DATE	Last modified date. [Agile PLM] This field is derived and cannot be mapped to another Agile PLM attribute.
LIST_ID	NUMBER	List ID associated with attribute.
INTEGRATION_ID	VARCHAR2	Reserved. This column, in future releases, will be used to uniquely identify dimension or fact entity in its source system.
ROW_ID	NUMBER	Reserved. In future releases, this will store Surrogate key to uniquely identify a record.
DATASOURCE_NUM_ID	NUMBER	Reserved. This column, in future releases, will uniquely identify the source system from which data was extracted.
ENABLE	NUMBER	This flag indicates whether the Member is deleted or not enabled. 1 for yes and 0 for no. [Agile PLM] This field is derived and cannot be mapped to another Agile PLM attribute.
LIST_NAME	VARCHAR2	n/a
LEVEL2_NAME	VARCHAR2	n/a
USRDEF_NUMBER1	NUMBER	n/a
LEVEL4_NAME	VARCHAR2	n/a
USRDEF_DATE2	DATE	n/a
LEVEL0	NUMBER	n/a
LEVEL0_NAME	VARCHAR2	n/a
LEVEL2	NUMBER	n/a
LEVEL1	NUMBER	n/a
LEVEL3	NUMBER	n/a
LEVEL4	NUMBER	n/a
USRDEF_DATE1	DATE	n/a
USRDEF_TEXT2	VARCHAR2	n/a
USRDEF_DATE0	DATE	n/a
USRDEF_NUMBER2	NUMBER	n/a
LEVEL1_NAME	VARCHAR2	n/a
USRDEF_TEXT1	VARCHAR2	n/a
USRDEF_TEXT0	VARCHAR2	n/a

Table 4–42 (Cont.) ITEM_COMPONENT_ENGINEER_D

Column	Type	Comments
LEVEL3_NAME	VARCHAR2	n/a
USRDEF_NUMBER0	NUMBER	n/a

ITEM_COST_RATING_D

Item Cost Rating Dimension Table. This Dimension Table is Conforming across fact tables in Item Subject Area. [Agile PLM] Out of the box data is not populated. Data is populated only when it is configured using BI Configurator.

Table 4–43 ITEM_COST_RATING_D

Column	Type	Comments
ITEM_COST_RATING_ID	NUMBER	Item cost rating. Primary key that uniquely identifies the record.
NAME	VARCHAR2	Item Cost Rating name
LAST_MODIFIED_DATE	DATE	Last modified date. [Agile PLM] This field is derived and cannot be mapped to another Agile PLM attribute.
LIST_ID	NUMBER	List ID associated with attribute.
ENABLE	NUMBER	This flag indicates whether the Member is deleted or not enabled. 1 for yes and 0 for no. [Agile PLM] This field is derived and cannot be mapped to another Agile PLM attribute.
ROW_ID	NUMBER	Reserved. In future releases, this will store Surrogate key to uniquely identify a record.
DATASOURCE_NUM_ID	NUMBER	Reserved. This column, in future releases, will uniquely identify the source system from which data was extracted.
INTEGRATION_ID	VARCHAR2	Reserved. This column, in future releases, will be used to uniquely identify dimension or fact entity in its source system.
USRDEF_TEXT2	VARCHAR2	n/a
USRDEF_DATE2	DATE	n/a
LEVEL3_NAME	VARCHAR2	n/a
LEVEL4	NUMBER	n/a
USRDEF_TEXT1	VARCHAR2	n/a
USRDEF_NUMBER0	NUMBER	n/a
LEVEL2	NUMBER	n/a
LEVEL1_NAME	VARCHAR2	n/a
USRDEF_DATE0	DATE	n/a
LEVEL4_NAME	VARCHAR2	n/a

Table 4–43 (Cont.) ITEM_COST_RATING_D

Column	Type	Comments
USRDEF_NUMBER1	NUMBER	n/a
LEVEL0	NUMBER	n/a
LEVEL3	NUMBER	n/a
USRDEF_NUMBER2	NUMBER	n/a
LIST_NAME	VARCHAR2	n/a
LEVEL1	NUMBER	n/a
LEVEL0_NAME	VARCHAR2	n/a
LEVEL2_NAME	VARCHAR2	n/a
USRDEF_TEXT0	VARCHAR2	n/a
USRDEF_DATE1	DATE	n/a

ITEM_CUST_SUPP_1_D

Item Customer Support Dimension Table. This Dimension Table is Conforming across fact tables in Item Subject Area. [Agile PLM] Out of the box data is not populated. Data is populated only when it is configured using BI Configurator.

Table 4–44 ITEM_CUST_SUPP_1_D

Column	Type	Comments
LIST_ID	NUMBER	List ID associated with attribute.
INTEGRATION_ID	VARCHAR2	Reserved. This column, in future releases, will be used to uniquely identify dimension or fact entity in its source system.
ROW_ID	NUMBER	Reserved. In future releases, this will store Surrogate key to uniquely identify a record.
DATASOURCE_NUM_ID	NUMBER	Reserved. This column, in future releases, will uniquely identify the source system from which data was extracted.
NAME	VARCHAR2	Item Customer Support Name
LAST_MODIFIED_DATE	DATE	Last modified date. [Agile PLM] This field is derived and cannot be mapped to another Agile PLM attribute.
ITEM_CUST_SUPP_1_ID	NUMBER	Item Customer Supplier 1. [Agile PLM] Out of the box this defined column is not mapped to any Agile PLM attributes. Use the BI Configurator to map this column to an Agile PLM attribute. Primary key that uniquely identifies the record.

Table 4–44 (Cont.) ITEM_CUST_SUPP_1_D

Column	Type	Comments
ENABLE	NUMBER	This flag indicates whether the Member is deleted or not enabled. 1 for yes and 0 for no. [Agile PLM] This field is derived and cannot be mapped to another Agile PLM attribute.
LEVEL4	NUMBER	n/a
USRDEF_NUMBER0	NUMBER	n/a
LEVEL1_NAME	VARCHAR2	n/a
USRDEF_TEXT1	VARCHAR2	n/a
USRDEF_TEXT2	VARCHAR2	n/a
LIST_NAME	VARCHAR2	n/a
LEVEL0_NAME	VARCHAR2	n/a
USRDEF_TEXT0	VARCHAR2	n/a
LEVEL0	NUMBER	n/a
USRDEF_DATE1	DATE	n/a
USRDEF_NUMBER2	NUMBER	n/a
LEVEL3	NUMBER	n/a
LEVEL3_NAME	VARCHAR2	n/a
LEVEL4_NAME	VARCHAR2	n/a
LEVEL2_NAME	VARCHAR2	n/a
USRDEF_NUMBER1	NUMBER	n/a
USRDEF_DATE2	DATE	n/a
LEVEL2	NUMBER	n/a
USRDEF_DATE0	DATE	n/a
LEVEL1	NUMBER	n/a

ITEM_CUST_SUPP_2_D

Item Customer Support Dimension Table. This Dimension Table is Conforming across fact tables in Item Subject Area. [Agile PLM] Out of the box data is not populated. Data is populated only when it is configured using BI Configurator.

Table 4–45 ITEM_CUST_SUPP_2_D

Column	Type	Comments
ITEM_CUST_SUPP_2_ID	NUMBER	Item Customer Supplier 2. [Agile PLM] Out of the box this defined column is not mapped to any Agile PLM attributes. Use the BI Configurator to map this column to an Agile PLM attribute. Primary key that uniquely identifies the record.
NAME	VARCHAR2	Item Customer Support Name

Table 4–45 (Cont.) ITEM_CUST_SUPP_2_D

Column	Type	Comments
LIST_ID	NUMBER	List ID associated with attribute.
INTEGRATION_ID	VARCHAR2	Reserved. This column, in future releases, will be used to uniquely identify dimension or fact entity in its source system.
ROW_ID	NUMBER	Reserved. In future releases, this will store Surrogate key to uniquely identify a record.
DATASOURCE_NUM_ID	NUMBER	Reserved. This column, in future releases, will uniquely identify the source system from which data was extracted.
LAST_MODIFIED_DATE	DATE	Last modified date. [Agile PLM] This field is derived and cannot be mapped to another Agile PLM attribute.
ENABLE	NUMBER	This flag indicates whether the Member is deleted or not enabled. 1 for yes and 0 for no. [Agile PLM] This field is derived and cannot be mapped to another Agile PLM attribute.
USRDEF_DATE1	DATE	n/a
USRDEF_TEXT2	VARCHAR2	n/a
USRDEF_NUMBER0	NUMBER	n/a
LEVEL3_NAME	VARCHAR2	n/a
LEVEL2_NAME	VARCHAR2	n/a
USRDEF_NUMBER1	NUMBER	n/a
LEVEL3	NUMBER	n/a
USRDEF_TEXT0	VARCHAR2	n/a
USRDEF_DATE0	DATE	n/a
USRDEF_DATE2	DATE	n/a
LEVEL0_NAME	VARCHAR2	n/a
LEVEL2	NUMBER	n/a
USRDEF_NUMBER2	NUMBER	n/a
LEVEL1_NAME	VARCHAR2	n/a
USRDEF_TEXT1	VARCHAR2	n/a
LEVEL1	NUMBER	n/a
LEVEL0	NUMBER	n/a
LEVEL4_NAME	VARCHAR2	n/a
LIST_NAME	VARCHAR2	n/a
LEVEL4	NUMBER	n/a

ITEM_CUST_SUPP_3_B

Bridge table between ITEM_CUST_SUPP_3_D table and Item fact to resolve M:M relationship. [Agile PLM] Out of the box, this table is not populated with Agile PLM data and data is populated when Agile PLM Multilist type attribute is configured to corresponding column in fact table using BI Configurator.

Table 4–46 *ITEM_CUST_SUPP_3_B*

Column	Type	Comments
ITEM_ID	NUMBER	Item ID.
INTEGRATION_ID	VARCHAR2	Reserved. This column, in future releases, will be used to uniquely identify dimension or fact entity in its source system.
ROW_ID	NUMBER	Reserved. In future releases, this will store Surrogate key to uniquely identify a record.
DATASOURCE_NUM_ID	NUMBER	Reserved. This column, in future releases, will uniquely identify the source system from which data was extracted.
ITEM_CUST_SUPP_3_ID	NUMBER	Item Custom Supplier 3. [Agile PLM] Out of the box this defined column is not mapped to any Agile PLM attributes. Use the BI Configurator to map this column to an Agile PLM attribute.

ITEM_CUST_SUPP_3_D

Item Customer Support Dimension Table. This Dimension Table is Conforming across fact tables in Item Subject Area. [Agile PLM] Out of the box data is not populated. Data is populated only when it is configured using BI Configurator.

Table 4–47 *ITEM_CUST_SUPP_3_D*

Column	Type	Comments
LIST_ID	NUMBER	List ID associated with attribute.
ENABLE	NUMBER	This flag indicates whether the Member is deleted or not enabled. 1 for yes and 0 for no. [Agile PLM] This field is derived and cannot be mapped to another Agile PLM attribute.
INTEGRATION_ID	VARCHAR2	Reserved. This column, in future releases, will be used to uniquely identify dimension or fact entity in its source system.
ROW_ID	NUMBER	Reserved. In future releases, this will store Surrogate key to uniquely identify a record.
DATASOURCE_NUM_ID	NUMBER	Reserved. This column, in future releases, will uniquely identify the source system from which data was extracted.

Table 4–47 (Cont.) ITEM_CUST_SUPP_3_D

Column	Type	Comments
ITEM_CUST_SUPP_3_ID	NUMBER	Item Custom Supplier 3. [Agile PLM] Out of the box this defined column is not mapped to any Agile PLM attributes. Use the BI Configurator to map this column to an Agile PLM attribute. Primary key that uniquely identifies the record.
NAME	VARCHAR2	Item Customer Support Name
LAST_MODIFIED_DATE	DATE	Last modified date. [Agile PLM] This field is derived and cannot be mapped to another Agile PLM attribute.
LEVEL4_NAME	VARCHAR2	n/a
USRDEF_NUMBER2	NUMBER	n/a
LEVEL4	NUMBER	n/a
LEVEL2_NAME	VARCHAR2	n/a
LEVEL0	NUMBER	n/a
LEVEL1	NUMBER	n/a
USRDEF_DATE0	DATE	n/a
LEVEL0_NAME	VARCHAR2	n/a
LEVEL1_NAME	VARCHAR2	n/a
USRDEF_NUMBER0	NUMBER	n/a
USRDEF_TEXT1	VARCHAR2	n/a
USRDEF_NUMBER1	NUMBER	n/a
LIST_NAME	VARCHAR2	n/a
LEVEL2	NUMBER	n/a
LEVEL3_NAME	VARCHAR2	n/a
USRDEF_DATE1	DATE	n/a
USRDEF_TEXT2	VARCHAR2	n/a
USRDEF_TEXT0	VARCHAR2	n/a
LEVEL3	NUMBER	n/a
USRDEF_DATE2	DATE	n/a

ITEM_D

Items Dimension Table. This Dimension Table is Conforming across PLM. [Agile PLM] Out of the box mapped to Parts Object in Agile PLM.

Table 4–48 ITEM_D

Column	Type	Comments
ITEM_ID	NUMBER	Primary Key for the Dimension Table. Primary key that uniquely identifies the record.

Table 4–48 (Cont.) ITEM_D

Column	Type	Comments
ITEM_REVISION	VARCHAR2	Item Revision.
ITEM_NO	VARCHAR2	Item Number.
NAME	VARCHAR2	Item Name
ITEM_DESCRIPTION	VARCHAR2	Item Description.
LAST_MODIFIED_DATE	DATE	Last Modified Date. [Agile PLM] This field is derived and cannot be mapped to another Agile PLM attribute.
LIST_ID	NUMBER	List ID associated with attribute.
ENABLE	NUMBER	This flag indicates whether the Member is deleted or not enabled. 1 for yes and 0 for no. [Agile PLM] This field is derived and cannot be mapped to another Agile PLM attribute.
ROW_ID	NUMBER	Reserved. In future releases, this will store Surrogate key to uniquely identify a record.
DATASOURCE_NUM_ID	NUMBER	Reserved. This column, in future releases, will uniquely identify the source system from which data was extracted.
INTEGRATION_ID	VARCHAR2	Reserved. This column, in future releases, will be used to uniquely identify dimension or fact entity in its source system.
LEVEL2	NUMBER	n/a
USRDEF_TEXT0	VARCHAR2	n/a
USRDEF_NUMBER0	NUMBER	n/a
LEVEL3_NAME	VARCHAR2	n/a
LEVEL1_NAME	VARCHAR2	n/a
LEVEL4_NAME	VARCHAR2	n/a
LEVEL0_NAME	VARCHAR2	n/a
USRDEF_NUMBER2	NUMBER	n/a
LEVEL4	NUMBER	n/a
LEVEL2_NAME	VARCHAR2	n/a
LEVEL0	NUMBER	n/a
USRDEF_TEXT2	VARCHAR2	n/a
USRDEF_DATE2	DATE	n/a
USRDEF_TEXT1	VARCHAR2	n/a
USRDEF_DATE0	DATE	n/a
LEVEL1	NUMBER	n/a
USRDEF_NUMBER1	NUMBER	n/a
LEVEL3	NUMBER	n/a

Table 4–48 (Cont.) ITEM_D

Column	Type	Comments
USRDEF_DATE1	DATE	n/a

ITEM_ECRSS_F

Fact table that stores relationship between items, ECR and SS.

Table 4–49 ITEM_ECRSS_F

Column	Type	Comments
ITEM_ASSEMBLY_RATING_ID	NUMBER	n/a
ITEM_LIFECYCLE_STATE_ID	NUMBER	n/a
DOC_COST_1	NUMBER	n/a
ITEM_USRDEF_LIST2	NUMBER	n/a
DOC_CONF_MGMT_2_ID	NUMBER	n/a
ITEM_PROGRAM_FLAG	NUMBER	n/a
ITEM_COMPONENT_ENGINEER_ID	NUMBER	n/a
ITEM_AML_FLAG	NUMBER	n/a
ITEM_REV_ID	NUMBER	n/a
ITEM_USRDEF_LIST22	NUMBER	n/a
ITEM_COMPLIANCE_2_ID	NUMBER	n/a
ITEM_CUST_SUPP_5	NUMBER	n/a
ITEM_LEAD_TIME_1	NUMBER	n/a
DOC_PROD_ENG_5	NUMBER	n/a
ITEM_USRDEF_NUMBER5	NUMBER	n/a
ITEM_USRDEF_NUMBER9	NUMBER	n/a
REV_INCORP_TIME_ID	NUMBER	n/a
ITEM_USRDEF_DATE0	NUMBER	n/a
ITEM_USRDEF_LIST1	NUMBER	n/a
ITEM_USRDEF_COST4	NUMBER	n/a
ITEM_COMP_ENG_4	NUMBER	n/a
ITEM_USRDEF_COST3	NUMBER	n/a
ITEM_USRDEF_DATE3	NUMBER	n/a
FIRSTTIME_RELEASE_FLAG	NUMBER	n/a
ITEM_COMMODITY_4	NUMBER	n/a
ITEM_USRDEF_LIST17	NUMBER	n/a
CREATE_DATE_ID	NUMBER	n/a
REV_SEQ	NUMBER	n/a
PENDING_CHANGE_FLAG	NUMBER	n/a
EFFECTIVITY_TIME_ID	NUMBER	n/a

Table 4–49 (Cont.) ITEM_ECRSS_F

Column	Type	Comments
DECLARATION_FLAG	NUMBER	n/a
DOC_LEAD_TIME_1	NUMBER	n/a
ITEM_USRDEF_LIST20	NUMBER	n/a
INTEGRATION_ID	VARCHAR2	n/a
ITEM_CATEGORY_ID	NUMBER	n/a
ITEM_USRDEF_COST6	NUMBER	n/a
ITEM_COMPLIANCY_ID	NUMBER	n/a
ITEM_COMP_ENG_2_ID	NUMBER	n/a
ITEM_ERP_5	NUMBER	n/a
ITEM_COMMODITY_1_ID	NUMBER	n/a
ITEM_BOM_FLAG	NUMBER	n/a
ITEM_QUANTITY_2	NUMBER	n/a
ITEM_USRDEF_LIST12	NUMBER	n/a
DOC_MANUF_4	NUMBER	n/a
TLA_FLAG	NUMBER	n/a
ITEM_USRDEF_NUMBER3	NUMBER	n/a
ITEM_USRDEF_LIST14	NUMBER	n/a
DOC_MANUF_5	NUMBER	n/a
ITEM_COMP_ENG_5	NUMBER	n/a
ITEM_USRDEF_LIST15	NUMBER	n/a
ITEM_COST_3	NUMBER	n/a
CLASS_ID	NUMBER	n/a
DOC_LEAD_TIME_2	NUMBER	n/a
DOC_ERP_5	NUMBER	n/a
DOC_ERP_2_ID	NUMBER	n/a
ITEM_USRDEF_COST8	NUMBER	n/a
DOC_ERP_1_ID	NUMBER	n/a
ITEM_USRDEF_DATE1	NUMBER	n/a
ITEM_COST_RATING_ID	NUMBER	n/a
NEVER_RELEASED_FLAG	NUMBER	n/a
DOC_COST_3	NUMBER	n/a
ITEM_COMPLIANCE_1_ID	NUMBER	n/a
ITEM_SIZE_ID	NUMBER	n/a
ITEM_PERFORMANCE_RATING_ID	NUMBER	n/a
ITEM_USRDEF_LIST7	NUMBER	n/a
ITEM_USRDEF_LIST9	NUMBER	n/a

Table 4–49 (Cont.) ITEM_ECRSS_F

Column	Type	Comments
ITEM_USRDEF_LIST18	NUMBER	n/a
ITEM_PROD_ENG_4	NUMBER	n/a
ITEM_USRDEF_LIST6	NUMBER	n/a
ROW_ID	NUMBER	n/a
ITEM_CUST_SUPP_2_ID	NUMBER	n/a
DATASOURCE_NUM_ID	NUMBER	n/a
ITEM_ATTACHMENT_FLAG	NUMBER	n/a
ROLLUP_FLAG	NUMBER	n/a
ITEM_PROD_ENG_5	NUMBER	n/a
ITEM_CUST_SUPP_4	NUMBER	n/a
ITEM_USRDEF_LIST21	NUMBER	n/a
DOC_PROD_ENG_2_ID	NUMBER	n/a
DOC_ERP_4	NUMBER	n/a
ITEM_USRDEF_DATE4	NUMBER	n/a
ITEM_COMMODITY_ID	NUMBER	n/a
ITEM_PART_FAMILY_ID	NUMBER	n/a
OBSOLETE_TIME_ID	NUMBER	n/a
DOC_CREATE_USER_ID	NUMBER	n/a
DOC_CATEGORY_ID	NUMBER	n/a
ITEM_LIFECYCLE_RATING_ID	NUMBER	n/a
ITEM_DESCRIPTION	VARCHAR2	n/a
ITEM_USRDEF_LIST26	NUMBER	n/a
ITEM_COMMODITY_5	NUMBER	n/a
ITEM_ERP_1_ID	NUMBER	n/a
ITEM_PROD_ENG_2_ID	NUMBER	n/a
ITEM_RELEASED_FLAG	NUMBER	n/a
ITEM_QUANTITY_1	NUMBER	n/a
ITEM_USRDEF_NUMBER0	NUMBER	n/a
DOC_CONF_MGMT_5	NUMBER	n/a
DOC_PROD_ENG_1_ID	NUMBER	n/a
DOC_COST_2	NUMBER	n/a
DOC_CHANGE_ANALYST_ID	NUMBER	n/a
ITEM_USRDEF_DATE2	NUMBER	n/a
WEIGHT	NUMBER	n/a
ITEM_USRDEF_LIST5	NUMBER	n/a
ITEM_USRDEF_LIST23	NUMBER	n/a
ITEM_SS_FLAG	NUMBER	n/a

Table 4–49 (Cont.) ITEM_ECRSS_F

Column	Type	Comments
ITEM_USRDEF_NUMBER4	NUMBER	n/a
ITEM_LEAD_TIME_2	NUMBER	n/a
CHANGE_ID	NUMBER	n/a
LATEST_REV_FLAG	NUMBER	n/a
ITEM_PR_FLAG	NUMBER	n/a
ITEM_QUANTITY_3	NUMBER	n/a
DOC_MANUF_2_ID	NUMBER	n/a
CURRENTLY_EFFECTIVE_FLAG	NUMBER	n/a
ITEM_USRDEF_COST2	NUMBER	n/a
ITEM_USRDEF_COST1	NUMBER	n/a
ITEM_USRDEF_LIST25	NUMBER	n/a
ITEM_ID	NUMBER	n/a
ITEM_CUST_SUPP_1_ID	NUMBER	n/a
ITEM_ECR_FLAG	NUMBER	n/a
ITEM_COST_1	NUMBER	n/a
ITEM_MCO_FLAG	NUMBER	n/a
ITEM_NCR_FLAG	NUMBER	n/a
ITEM_COST_2	NUMBER	n/a
ITEM_WHERE_USED_FLAG	NUMBER	n/a
ITEM_COMP_ENG_1_ID	NUMBER	n/a
ITEM_PROD_ENG_1_ID	NUMBER	n/a
ITEM_ERP_4	NUMBER	n/a
NUMBER_OF_MFR_PARTS	NUMBER	n/a
CLASS_NAME	VARCHAR2	n/a
PRELIMINARY_FLAG	NUMBER	n/a
ITEM_USRDEF_LIST10	NUMBER	n/a
ITEM_USRDEF_NUMBER2	NUMBER	n/a
ITEM_ERP_2_ID	NUMBER	n/a
DOC_TYPE_ID	NUMBER	n/a
DOC_CONF_MGMT_1_ID	NUMBER	n/a
ITEM_USRDEF_COST7	NUMBER	n/a
ITEM_USRDEF_NUMBER6	NUMBER	n/a
ITEM_USRDEF_LIST8	NUMBER	n/a
NEXT_REV_RELEASE_TIME_ID	NUMBER	n/a
ITEM_ECO_FLAG	NUMBER	n/a
EFFECTIVE_FROM_TIME_ID	NUMBER	n/a
ITEM_CAPA_FLAG	NUMBER	n/a

Table 4–49 (Cont.) ITEM_ECRSS_F

Column	Type	Comments
ITEM_USRDEF_COST0	NUMBER	n/a
ITEM_USRDEF_LIST19	NUMBER	n/a
EFFECTIVE_TO_TIME_ID	NUMBER	n/a
ITEM_USRDEF_COST5	NUMBER	n/a
ITEM_USRDEF_LIST16	NUMBER	n/a
COMPLIANCE_TIME_ID	NUMBER	n/a
ITEM_USRDEF_LIST3	NUMBER	n/a
ITEM_RELIABILITY_RATING_ID	NUMBER	n/a
DOC_PROD_ENG_4	NUMBER	n/a
SUPPLIER_FLAG	NUMBER	n/a
ITEM_USRDEF_LIST4	NUMBER	n/a
ITEM_USRDEF_NUMBER1	NUMBER	n/a
SITE_ID	NUMBER	n/a
CHANGE_CLASS_ID	NUMBER	n/a
ITEM_NO	VARCHAR2	n/a
ITEM_USRDEF_LIST0	NUMBER	n/a
ITEM_USRDEF_NUMBER7	NUMBER	n/a
ITEM_USRDEF_NUMBER8	NUMBER	n/a
ITEM_USRDEF_COST9	NUMBER	n/a
CURRENTLY_EFFECTIVE_PRICE_FLAG	NUMBER	n/a
DOC_CONF_MGMT_4	NUMBER	n/a
ITEM_USRDEF_LIST13	NUMBER	n/a
PRICE_FLAG	NUMBER	n/a
ITEM_COMMODITY_2_ID	NUMBER	n/a
REV_RELEASE_TIME_ID	NUMBER	n/a
ITEM_USRDEF_LIST11	NUMBER	n/a
ITEM_CREATE_USER_ID	NUMBER	n/a
ITEM_DEV_FLAG	NUMBER	n/a
ITEM_AUDIT_FLAG	NUMBER	n/a
ITEM_TYPE_ID	NUMBER	n/a
ITEM_USRDEF_LIST27	NUMBER	n/a
ITEM_USRDEF_LIST24	NUMBER	n/a
DOC_MANUF_1_ID	NUMBER	n/a

ITEM_ERP_1_D

Item ERP Dimension Table. This Dimension Table is Conforming across fact tables in Item Subject Area. [Agile PLM] Out of the box data is not populated. Data is populated only when it is configured using BI Configurator.

Table 4–50 *ITEM_ERP_1_D*

Column	Type	Comments
NAME	VARCHAR2	Item ERP Name
LIST_ID	NUMBER	List ID associated with attribute.
INTEGRATION_ID	VARCHAR2	Reserved. This column, in future releases, will be used to uniquely identify dimension or fact entity in its source system.
ROW_ID	NUMBER	Reserved. In future releases, this will store Surrogate key to uniquely identify a record.
DATASOURCE_NUM_ID	NUMBER	Reserved. This column, in future releases, will uniquely identify the source system from which data was extracted.
LAST_MODIFIED_DATE	DATE	Last modified date. [Agile PLM] This field is derived and cannot be mapped to another Agile PLM attribute.
ENABLE	NUMBER	This flag indicates whether the Member is deleted or not enabled. 1 for yes and 0 for no. [Agile PLM] This field is derived and cannot be mapped to another Agile PLM attribute.
ITEM_ERP_1_ID	NUMBER	Item ERP 1. [Agile PLM] Out of the box this defined column is not mapped to any Agile PLM attributes. Use the BI Configurator to map this column to an Agile PLM attribute. Primary key that uniquely identifies the record.
LEVEL4_NAME	VARCHAR2	n/a
USRDEF_NUMBER0	NUMBER	n/a
LEVEL1_NAME	VARCHAR2	n/a
LEVEL4	NUMBER	n/a
LEVEL2_NAME	VARCHAR2	n/a
USRDEF_TEXT2	VARCHAR2	n/a
USRDEF_DATE2	DATE	n/a
USRDEF_NUMBER2	NUMBER	n/a
USRDEF_TEXT0	VARCHAR2	n/a
LEVEL2	NUMBER	n/a
LEVEL0_NAME	VARCHAR2	n/a

Table 4–50 (Cont.) ITEM_ERP_1_D

Column	Type	Comments
USRDEF_TEXT1	VARCHAR2	n/a
USRDEF_DATE1	DATE	n/a
LEVEL3_NAME	VARCHAR2	n/a
USRDEF_NUMBER1	NUMBER	n/a
USRDEF_DATE0	DATE	n/a
LEVEL1	NUMBER	n/a
LIST_NAME	VARCHAR2	n/a
LEVEL0	NUMBER	n/a
LEVEL3	NUMBER	n/a

ITEM_ERP_2_D

Item ERP Dimension Table. This Dimension Table is Conforming across fact tables in Item Subject Area. [Agile PLM] Out of the box data is not populated. Data is populated only when it is configured using BI Configurator.

Table 4–51 ITEM_ERP_2_D

Column	Type	Comments
NAME	VARCHAR2	Item ERP Name
INTEGRATION_ID	VARCHAR2	Reserved. This column, in future releases, will be used to uniquely identify dimension or fact entity in its source system.
ROW_ID	NUMBER	Reserved. In future releases, this will store Surrogate key to uniquely identify a record.
DATASOURCE_NUM_ID	NUMBER	Reserved. This column, in future releases, will uniquely identify the source system from which data was extracted.
LIST_ID	NUMBER	List ID associated with attribute.
ITEM_ERP_2_ID	NUMBER	Item ERP 2. [Agile PLM] Out of the box this defined column is not mapped to any Agile PLM attributes. Use the BI Configurator to map this column to an Agile PLM attribute. Primary key that uniquely identifies the record.
LAST_MODIFIED_DATE	DATE	Last modified date. [Agile PLM] This field is derived and cannot be mapped to another Agile PLM attribute.
ENABLE	NUMBER	This flag indicates whether the Member is deleted or not enabled. 1 for yes and 0 for no. [Agile PLM] This field is derived and cannot be mapped to another Agile PLM attribute.

Table 4–51 (Cont.) ITEM_ERP_2_D

Column	Type	Comments
LEVEL0	NUMBER	n/a
LEVEL4	NUMBER	n/a
USRDEF_NUMBER1	NUMBER	n/a
LEVEL2	NUMBER	n/a
LEVEL4_NAME	VARCHAR2	n/a
USRDEF_TEXT1	VARCHAR2	n/a
LEVEL2_NAME	VARCHAR2	n/a
LEVEL0_NAME	VARCHAR2	n/a
USRDEF_TEXT0	VARCHAR2	n/a
USRDEF_NUMBER0	NUMBER	n/a
USRDEF_DATE2	DATE	n/a
USRDEF_TEXT2	VARCHAR2	n/a
USRDEF_DATE0	DATE	n/a
LEVEL3	NUMBER	n/a
LEVEL1	NUMBER	n/a
USRDEF_NUMBER2	NUMBER	n/a
LIST_NAME	VARCHAR2	n/a
LEVEL1_NAME	VARCHAR2	n/a
LEVEL3_NAME	VARCHAR2	n/a
USRDEF_DATE1	DATE	n/a

ITEM_ERP_3_B

Bridge table between ITEM_ERP_3_D table and Item fact to resolve M:M relationship. [Agile PLM] Out of the box, this table is not populated with Agile PLM data and data is populated when Agile PLM Multilist type attribute is configured to corresponding column in fact table using BI Configurator.

Table 4–52 ITEM_ERP_3_B

Column	Type	Comments
ITEM_ID	NUMBER	Foreign key to ITEM_D, serves as the primary key (with PQM_AUDIT_ID).
INTEGRATION_ID	VARCHAR2	Reserved. This column, in future releases, will be used to uniquely identify dimension or fact entity in its source system.
ROW_ID	NUMBER	Reserved. In future releases, this will store Surrogate key to uniquely identify a record.
DATASOURCE_NUM_ID	NUMBER	Reserved. This column, in future releases, will uniquely identify the source system from which data was extracted.

Table 4–52 (Cont.) ITEM_ERP_3_B

Column	Type	Comments
ITEM_ERP_3_ID	NUMBER	Item ERP 3. [Agile PLM] Out of the box this defined column is not mapped to any Agile PLM attributes. Use the BI Configurator to map this column to an Agile PLM attribute.

ITEM_ERP_3_D

Item ERP Dimension Table. This Dimension Table is Conforming across fact tables in Item Subject Area. [Agile PLM] Out of the box data is not populated. Data is populated only when it is configured using BI Configurator.

Table 4–53 ITEM_ERP_3_D

Column	Type	Comments
NAME	VARCHAR2	Item ERP Name
LIST_ID	NUMBER	List ID associated with attribute.
INTEGRATION_ID	VARCHAR2	Reserved. This column, in future releases, will be used to uniquely identify dimension or fact entity in its source system.
ROW_ID	NUMBER	Reserved. In future releases, this will store Surrogate key to uniquely identify a record.
DATASOURCE_NUM_ID	NUMBER	Reserved. This column, in future releases, will uniquely identify the source system from which data was extracted.
ENABLE	NUMBER	This flag indicates whether the Member is deleted or not enabled. 1 for yes and 0 for no. [Agile PLM] This field is derived and cannot be mapped to another Agile PLM attribute.
LAST_MODIFIED_DATE	DATE	Last modified date. [Agile PLM] This field is derived and cannot be mapped to another Agile PLM attribute.
ITEM_ERP_3_ID	NUMBER	Item ERP 3. [Agile PLM] Out of the box this defined column is not mapped to any Agile PLM attributes. Use the BI Configurator to map this column to an Agile PLM attribute. Primary key that uniquely identifies the record.
LEVEL4	NUMBER	n/a
LEVEL3	NUMBER	n/a
LEVEL2_NAME	VARCHAR2	n/a
LEVEL3_NAME	VARCHAR2	n/a
LEVEL2	NUMBER	n/a

Table 4–53 (Cont.) ITEM_ERP_3_D

Column	Type	Comments
LEVEL0	NUMBER	n/a
LEVEL4_NAME	VARCHAR2	n/a
USRDEF_TEXT0	VARCHAR2	n/a
USRDEF_DATE0	DATE	n/a
USRDEF_NUMBER1	NUMBER	n/a
USRDEF_NUMBER2	NUMBER	n/a
USRDEF_NUMBER0	NUMBER	n/a
LIST_NAME	VARCHAR2	n/a
USRDEF_TEXT1	VARCHAR2	n/a
USRDEF_DATE2	DATE	n/a
LEVEL1	NUMBER	n/a
LEVEL0_NAME	VARCHAR2	n/a
LEVEL1_NAME	VARCHAR2	n/a
USRDEF_DATE1	DATE	n/a
USRDEF_TEXT2	VARCHAR2	n/a

ITEM_F

This is the core fact table for Item which has Volume, Age and Item Risk related measures.

Table 4–54 ITEM_F

Column	Type	Comments
ITEM_NO	VARCHAR2	Item number. [Agile PLM] This field maps to the ITEM_NUMBER attribute in ITEM class.
ITEM_PART_FAMILY_ID	NUMBER	Item part family. Foreign key to ITEM_PART_FAMILY_D.ITEM_PART_FAMILY_ID. [Agile PLM] This field maps to the PART_FAMILY_ID attribute in ITEM class. This field cannot be mapped to another Agile PLM attribute.
REV_INCORP_TIME_ID	NUMBER	Revision incorporation time. [Agile PLM] This field maps to the INCORP_DATE attribute in ITEM class and CHANGE tab.
EFFECTIVITY_TIME_ID	NUMBER	Effective date. [Agile PLM] This field maps to the EFFECTIVE_DATE attribute in ITEM class and CHANGE tab.

Table 4-54 (Cont.) ITEM_F

Column	Type	Comments
ITEM_BOM_FLAG	NUMBER	This flag indicates whether this object has a BOM. 1 for yes and 0 for no. [Agile PLM] This field is derived and cannot be mapped to another Agile PLM attribute.
CURRENTLY_EFFECTIVE_PRICE_FLAG	NUMBER	This flag indicates whether this object has price object which is currently effective. 1 for yes and 0 for no. [Agile PLM] This field is derived and cannot be mapped to another Agile PLM attribute.
ITEM_COMPONENT_ENGINEER_ID	NUMBER	Item component engineer. Foreign key to ITEM_COMPONENT_ENGINEER_ID.ITEM_COMPONENT_ENGINEER_ID. [Agile PLM] This field cannot be mapped to another Agile PLM attribute.
ITEM_LEAD_TIME_1	NUMBER	Item lead time 1. [Agile PLM] Out of the box this defined column is not mapped to any Agile PLM attributes. Use the BI Configurator to map this column to an Agile PLM attribute.
ITEM_ERP_4	NUMBER	Item ERP 4. [Agile PLM] Out of the box this defined column is not mapped to any Agile PLM attributes. Use the BI Configurator to map this column to an Agile PLM attribute.
ITEM_COMMODITY_5	NUMBER	Commodity 5. [Agile PLM] Out of the box this defined column is not mapped to any Agile PLM attributes. Use the BI Configurator to map this column to an Agile PLM attribute.
ITEM_CREATE_USER_ID	NUMBER	Item create user. [Agile PLM] This field is derived and cannot be mapped to another Agile PLM attribute.
CHANGE_ID	NUMBER	Change that this object is associated with. [Agile PLM] This field maps to the CHANGE_ID attribute in ITEM class and CHANGE tab.
ITEM_WHERE_USED_FLAG	NUMBER	This flag is set to "Yes" or "1", if Item used in Other Items Assembly, or BOM. Which can be viewed in Where used tab of Item. [Agile PLM] This field is derived and cannot be mapped to another Agile PLM attribute.
OBSOLETE_TIME_ID	NUMBER	Obsolete Time ID. [Agile PLM] This field maps to the OBSOLETE_DATE attribute in ITEM class and CHANGE tab.

Table 4–54 (Cont.) ITEM_F

Column	Type	Comments
NEXT_REV_RELEASE_TIME_ID	NUMBER	Next Revision Release Time ID. [Agile PLM] This field is derived and cannot be mapped to another Agile PLM attribute.
DOC_CHANGE_ANALYST_ID	NUMBER	Document Change Analyst ID. Foreign key to USER_D.USER_ID. [Agile PLM] This field cannot be mapped to another Agile PLM attribute.
INTEGRATION_ID	VARCHAR2	Reserved. This column, in future releases, will be used to uniquely identify dimension or fact entity in its source system.
ROW_ID	NUMBER	Reserved. In future releases, this will store Surrogate key to uniquely identify a record.
DATASOURCE_NUM_ID	NUMBER	Reserved. This column, in future releases, will uniquely identify the source system from which data was extracted.
ITEM_ID	NUMBER	Item ID. [Agile PLM] Out of the box maps to the ID attribute in ITEM class.
CLASS_ID	NUMBER	Object class type. [Agile PLM] This field maps to the CLASS_ID attribute in ITEM class.
ITEM_TYPE_ID	NUMBER	Item type. [Agile PLM] This field is derived and cannot be mapped to another Agile PLM attribute.
ITEM_CATEGORY_ID	NUMBER	Item category. Foreign key to ITEM_CATEGORY_D.ITEM_CATEGORY_ID. [Agile PLM] This field maps to the CATEGORY_ID in ITEM class. This field cannot be mapped to another Agile PLM attribute.
ITEM_COMMODITY_ID	NUMBER	Item commodity. Foreign key to ITEM_COMMODITY_D.ITEM_COMMODITY_ID. [Agile PLM] This field maps to the COMMODITY_ID attribute in ITEM class. This field cannot be mapped to another Agile PLM attribute.
TLA_FLAG	NUMBER	This flag indicates whether this object has a TLA. 1 for yes and 0 for no. Maps to the IS_TLA_ID attribute in ITEM class. [Agile PLM] This field is derived and cannot be mapped to another Agile PLM attribute.

Table 4–54 (Cont.) ITEM_F

Column	Type	Comments
ROLLUP_FLAG	NUMBER	This flag indicates whether this object has a rollup. 1 for yes and 0 for no. Maps to the EXCLUDE_FROM_ROLLUP_ID attribute in ITEM class. [Agile PLM] This field is derived and cannot be mapped to another Agile PLM attribute.
ITEM_LIFECYCLE_STATE_ID	NUMBER	Item lifecycle state. Foreign key to ITEM_LIFECYCLE_STATE_D.ITEM_LIFECYCLE_STATE_ID. [Agile PLM] This field maps to the RELEASE_TYPE attribute in ITEM class and CHANGE tab. This field cannot be mapped to another Agile PLM attribute.
ITEM_SIZE_ID	NUMBER	Item size. Foreign key to ITEM_SIZE_D.ITEM_SIZE_ID. [Agile PLM] This field maps to the DOCSIZE attribute in ITEM class. This field cannot be mapped to another Agile PLM attribute.
REV_RELEASE_TIME_ID	NUMBER	Revision release time. [Agile PLM] This field maps to the RELEASE_DATE attribute in ITEM class and CHANGE tab.
COMPLIANCE_TIME_ID	NUMBER	Compliance time. [Agile PLM] This field maps to the COMPLIANCY_CALC_DATE attribute in ITEM class and CHANGE tab.
SUPPLIER_FLAG	NUMBER	This flag indicates whether this object has a supplier. 1 for yes and 0 for no. [Agile PLM] This field is derived and cannot be mapped to another Agile PLM attribute.
DECLARATION_FLAG	NUMBER	This flag is set to "Yes" or "1", if any Declaration related to Item. Which can be viewed from Declaration tab of Item. [Agile PLM] This field is derived and cannot be mapped to another Agile PLM attribute.
NEVER_RELEASED_FLAG	NUMBER	This flag is set to "Yes" or "1", if any one of change object on item (ECO, MCO and SCO) are not released once. Which can be viewed to from Change tab of item. [Agile PLM] This field is derived and cannot be mapped to another Agile PLM attribute.

Table 4–54 (Cont.) ITEM_F

Column	Type	Comments
ITEM_ATTACHMENT_FLAG	NUMBER	This flag is set to "Yes" or "1", if Item has attachments . Which can be viewed from Attachment tab of Item. [Agile PLM] This field is derived and cannot be mapped to another Agile PLM attribute.
ITEM_NCR_FLAG	NUMBER	This flag is set to "Yes" or "1", if one or more Non Conformance Reports related to Item. Which can be viewed from Quality tab > Product Service Request table of Item. [Agile PLM] This field is derived and cannot be mapped to another Agile PLM attribute.
ITEM_RELEASED_FLAG	NUMBER	This flag is set to "Yes" or "1", if the object workflow is in Released state. Which is available from workflow tab of object. [Agile PLM] This field is derived and cannot be mapped to another Agile PLM attribute.
LATEST_REV_FLAG	NUMBER	This flag is set to "Yes" or "1", if an Item has undergone multiple revisions and flag is set for the latest released revision of item. Which can be viewed from Changes tab of Item. [Agile PLM] This field is derived and cannot be mapped to another Agile PLM attribute.
ITEM_LEAD_TIME_2	NUMBER	Item lead time 2. [Agile PLM] Out of the box this defined column is not mapped to any Agile PLM attributes. Use the BI Configurator to map this column to an Agile PLM attribute.
ITEM_ERP_2_ID	NUMBER	Item ERP 2. Foreign key to ITEM_ERP_2_D.ITEM_ERP_2_ID. [Agile PLM] Out of the box this defined column is not mapped to any Agile PLM attributes. Use the BI Configurator to map this column to an Agile PLM attribute.
ITEM_PROD_ENG_1_ID	NUMBER	Item production engineer 1. Foreign key to ITEM_PROD_ENG_1_D.ITEM_PROD_ENG_1_ID. [Agile PLM] Out of the box this defined column is not mapped to any Agile PLM attributes. Use the BI Configurator to map this column to an Agile PLM attribute.

Table 4–54 (Cont.) ITEM_F

Column	Type	Comments
ITEM_COMMODITY_2_ID	NUMBER	Commodity 2. Foreign key to ITEM_COMMODITY_2_D.ITEM_COMMODITY_2_ID. [Agile PLM] Out of the box this defined column is not mapped to any Agile PLM attributes. Use the BI Configurator to map this column to an Agile PLM attribute.
ITEM_CUST_SUPP_1_ID	NUMBER	Item Customer Supplier 1. Foreign key to ITEM_CUST_SUPP_1_D.ITEM_CUST_SUPP_1_ID. [Agile PLM] Out of the box this defined column is not mapped to any Agile PLM attributes. Use the BI Configurator to map this column to an Agile PLM attribute.
CLASS_NAME	VARCHA R2	Name of object class. [Agile PLM] This field is derived and cannot be mapped to another Agile PLM attribute.
ITEM_QUANTITY_1	NUMBER	Item quantity 1. [Agile PLM] Out of the box this defined column is not mapped to any Agile PLM attributes. Use the BI Configurator to map this column to an Agile PLM attribute.
ITEM_LIFECYCLE_RATING_ID	NUMBER	Item lifecycle rating. Foreign key to ITEM_LIFECYCLE_RATING_D.ITEM_LIFECYCLE_RATING_ID. [Agile PLM] This field cannot be mapped to another Agile PLM attribute.
ITEM_COST_RATING_ID	NUMBER	Item cost rating. Foreign key to ITEM_COST_RATING_D.ITEM_COST_RATING_ID. [Agile PLM] This field cannot be mapped to another Agile PLM attribute.
DOC_TYPE_ID	NUMBER	Document type. [Agile PLM] This field is derived and cannot be mapped to another Agile PLM attribute.
DOC_COST_2	NUMBER	Document cost 2. [Agile PLM] Out of the box this defined column is not mapped to any Agile PLM attributes. Use the BI Configurator to map this column to an Agile PLM attribute.

Table 4–54 (Cont.) ITEM_F

Column	Type	Comments
DOC_ERP_4	NUMBER	Document ERP 4. [Agile PLM] Out of the box this defined column is not mapped to any Agile PLM attributes. Use the BI Configurator to map this column to an Agile PLM attribute.
DOC_CONF_MGMT_2_ID	NUMBER	Document configuration management 2. Foreign key to DOC_CONF_MGMT_2_D.DOC_CONF_MGMT_2_ID. [Agile PLM] Out of the box this defined column is not mapped to any Agile PLM attributes. Use the BI Configurator to map this column to an Agile PLM attribute.
DOC_PROD_ENG_1_ID	NUMBER	Document production engineer 1. Foreign key to DOC_PROD_ENG_1_D.DOC_PROD_ENG_1_ID. [Agile PLM] Out of the box this defined column is not mapped to any Agile PLM attributes. Use the BI Configurator to map this column to an Agile PLM attribute.
DOC_PROD_ENG_4	NUMBER	Document production engineer 4. [Agile PLM] Out of the box this defined column is not mapped to any Agile PLM attributes. Use the BI Configurator to map this column to an Agile PLM attribute.
DOC_MANUF_2_ID	NUMBER	Document manufacturer 2. Foreign key to DOC_MANUF_2_D.DOC_MANUF_2_ID. [Agile PLM] Out of the box this defined column is not mapped to any Agile PLM attributes. Use the BI Configurator to map this column to an Agile PLM attribute.
PRELIMINARY_FLAG	NUMBER	This flag is set to "Yes" or "1", if any one of change object on item (ECO, MCO and SCO) are not released once. Which can be viewed to from Change tab of item. [Agile PLM] This field is derived and cannot be mapped to another Agile PLM attribute.
ITEM_COST_2	NUMBER	Item cost 2. [Agile PLM] Out of the box this defined column is not mapped to any Agile PLM attributes. Use the BI Configurator to map this column to an Agile PLM attribute.

Table 4–54 (Cont.) ITEM_F

Column	Type	Comments
ITEM_COMP_ENG_1_ID	NUMBER	Item component engineer 1. Foreign key to ITEM_COMP_ENG_1_D.ITEM_COMP_ENG_1_ID. [Agile PLM] Out of the box this defined column is not mapped to any Agile PLM attributes. Use the BI Configurator to map this column to an Agile PLM attribute.
ITEM_PROD_ENG_2_ID	NUMBER	Item production engineer 2. Foreign key to ITEM_PROD_ENG_2_D.ITEM_PROD_ENG_2_ID. [Agile PLM] Out of the box this defined column is not mapped to any Agile PLM attributes. Use the BI Configurator to map this column to an Agile PLM attribute.
ITEM_COMP_ENG_4	NUMBER	Item component engineer 4. [Agile PLM] Out of the box this defined column is not mapped to any Agile PLM attributes. Use the BI Configurator to map this column to an Agile PLM attribute.
ITEM_QUANTITY_2	NUMBER	Item quantity 2. [Agile PLM] Out of the box this defined column is not mapped to any Agile PLM attributes. Use the BI Configurator to map this column to an Agile PLM attribute.
SITE_ID	NUMBER	Site. Foreign key to SITE_D.SITE_ID. [Agile PLM] This field maps to the SITE attribute in ITEM class and CHANGE tab. This field cannot be mapped to another Agile PLM attribute.
ITEM_DESCRIPTION	VARCHAR2	Item description. [Agile PLM] This field maps to the DESCRIPTION attribute in ITEM class.
WEIGHT	NUMBER	Weight. [Agile PLM] This field maps to the WEIGHT attribute in ITEM class and CHANGE tab.
PRICE_FLAG	NUMBER	This flag is set to "Yes" or "1", if any Price related to Item. Which can be viewed from Price tab of Item. [Agile PLM] This field is derived and cannot be mapped to another Agile PLM attribute.
CURRENTLY_EFFECTIVE_FLAG	NUMBER	This flag indicates whether the object is currently effective. 1 for yes and 0 for no. [Agile PLM] This field is derived and cannot be mapped to another Agile PLM attribute.

Table 4–54 (Cont.) ITEM_F

Column	Type	Comments
ITEM_PR_FLAG	NUMBER	This flag is set to "Yes" or "1", if one or more Customer Complaints related to Item. Which can be viewed from Quality tab > Product Service Request table of Item. [Agile PLM] This field is derived and cannot be mapped to another Agile PLM attribute.
ITEM_CAPA_FLAG	NUMBER	This flag is set to "Yes" or "1", if one or more CAPAs related to Item. Which can be viewed from Quality tab > Quality Change Request table of Item. [Agile PLM] This field is derived and cannot be mapped to another Agile PLM attribute.
PENDING_CHANGE_FLAG	NUMBER	This flag is set to "Yes" or "1", if all the changes on item objects are not released state. Which can be viewed from Change tab of item. [Agile PLM] This field is derived and cannot be mapped to another Agile PLM attribute.
ITEM_CUST_SUPP_5	NUMBER	Item Customer Supplier 5. [Agile PLM] Out of the box this defined column is not mapped to any Agile PLM attributes. Use the BI Configurator to map this column to an Agile PLM attribute.
ITEM_COMPLIANCE_2_ID	NUMBER	Item compliance 2. Foreign key to ITEM_COMPLIANCE_2_ID.ITEM_COMPLIANCE_2_ID. [Agile PLM] Out of the box this defined column is not mapped to any Agile PLM attributes. Use the BI Configurator to map this column to an Agile PLM attribute.
ITEM_QUANTITY_3	NUMBER	Item quantity 3. [Agile PLM] Out of the box this defined column is not mapped to any Agile PLM attributes. Use the BI Configurator to map this column to an Agile PLM attribute.
DOC_LEAD_TIME_1	NUMBER	Document lead time 1. [Agile PLM] Out of the box this defined column is not mapped to any Agile PLM attributes. Use the BI Configurator to map this column to an Agile PLM attribute.
DOC_LEAD_TIME_2	NUMBER	Document lead time 2. [Agile PLM] Out of the box this defined column is not mapped to any Agile PLM attributes. Use the BI Configurator to map this column to an Agile PLM attribute.

Table 4-54 (Cont.) ITEM_F

Column	Type	Comments
DOC_COST_1	NUMBER	Document cost 1. [Agile PLM] Out of the box this defined column is not mapped to any Agile PLM attributes. Use the BI Configurator to map this column to an Agile PLM attribute.
DOC_COST_3	NUMBER	Document cost 3. [Agile PLM] Out of the box this defined column is not mapped to any Agile PLM attributes. Use the BI Configurator to map this column to an Agile PLM attribute.
DOC_ERP_1_ID	NUMBER	Document ERP 1. Foreign key to DOC_ERP_1_D.DOC_ERP_1_ID. [Agile PLM] Out of the box this defined column is not mapped to any Agile PLM attributes. Use the BI Configurator to map this column to an Agile PLM attribute.
DOC_ERP_2_ID	NUMBER	Document ERP 2. Foreign key to DOC_ERP_2_D.DOC_ERP_2_ID. [Agile PLM] Out of the box this defined column is not mapped to any Agile PLM attributes. Use the BI Configurator to map this column to an Agile PLM attribute.
DOC_ERP_5	NUMBER	Document ERP 5. [Agile PLM] Out of the box this defined column is not mapped to any Agile PLM attributes. Use the BI Configurator to map this column to an Agile PLM attribute.
DOC_CONF_MGMT_1_ID	NUMBER	Document configuration management 1. Foreign key to DOC_CONF_MGMT_1_D.DOC_CONF_MGMT_1_ID. [Agile PLM] Out of the box this defined column is not mapped to any Agile PLM attributes. Use the BI Configurator to map this column to an Agile PLM attribute.
DOC_CONF_MGMT_4	NUMBER	Document configuration management 4. [Agile PLM] Out of the box this defined column is not mapped to any Agile PLM attributes. Use the BI Configurator to map this column to an Agile PLM attribute.

Table 4–54 (Cont.) ITEM_F

Column	Type	Comments
DOC_CONF_MGMT_5	NUMBER	Document configuration management 5. [Agile PLM] Out of the box this defined column is not mapped to any Agile PLM attributes. Use the BI Configurator to map this column to an Agile PLM attribute.
DOC_PROD_ENG_2_ID	NUMBER	Document production engineer 2. Foreign key to DOC_PROD_ENG_2_D.DOC_PROD_ENG_2_ID. [Agile PLM] Out of the box this defined column is not mapped to any Agile PLM attributes. Use the BI Configurator to map this column to an Agile PLM attribute.
DOC_PROD_ENG_5	NUMBER	Document production engineer 5. [Agile PLM] Out of the box this defined column is not mapped to any Agile PLM attributes. Use the BI Configurator to map this column to an Agile PLM attribute.
DOC_MANUF_1_ID	NUMBER	Document manufacturer 1. Foreign key to DOC_MANUF_1_D.DOC_MANUF_1_ID. [Agile PLM] Out of the box this defined column is not mapped to any Agile PLM attributes. Use the BI Configurator to map this column to an Agile PLM attribute.
DOC_MANUF_4	NUMBER	Document manufacturer 4. [Agile PLM] Out of the box this defined column is not mapped to any Agile PLM attributes. Use the BI Configurator to map this column to an Agile PLM attribute.
DOC_MANUF_5	NUMBER	Document manufacturer 5. [Agile PLM] Out of the box this defined column is not mapped to any Agile PLM attributes. Use the BI Configurator to map this column to an Agile PLM attribute.
ITEM_PROD_ENG_5	NUMBER	Item production engineer 5. [Agile PLM] Out of the box this defined column is not mapped to any Agile PLM attributes. Use the BI Configurator to map this column to an Agile PLM attribute.

Table 4-54 (Cont.) ITEM_F

Column	Type	Comments
ITEM_CUST_SUPP_2_ID	NUMBER	Item Customer Supplier 2. Foreign key to ITEM_CUST_SUPP_2_D.ITEM_CUST_SUPP_2_ID. [Agile PLM] Out of the box this defined column is not mapped to any Agile PLM attributes. Use the BI Configurator to map this column to an Agile PLM attribute.
ITEM_COMPLIANCE_1_ID	NUMBER	Item compliance 1. Foreign key to ITEM_COMPLIANCE_1_D.ITEM_COMPLIANCE_1_ID. [Agile PLM] Out of the box this defined column is not mapped to any Agile PLM attributes. Use the BI Configurator to map this column to an Agile PLM attribute.
ITEM_COST_1	NUMBER	Item cost 1. [Agile PLM] Out of the box this defined column is not mapped to any Agile PLM attributes. Use the BI Configurator to map this column to an Agile PLM attribute.
ITEM_COST_3	NUMBER	Item cost 3. [Agile PLM] Out of the box this defined column is not mapped to any Agile PLM attributes. Use the BI Configurator to map this column to an Agile PLM attribute.
ITEM_ERP_1_ID	NUMBER	Item ERP 1. Foreign key to ITEM_ERP_1_D.ITEM_ERP_1_ID. [Agile PLM] Out of the box this defined column is not mapped to any Agile PLM attributes. Use the BI Configurator to map this column to an Agile PLM attribute.
ITEM_ERP_5	NUMBER	Item ERP 5. [Agile PLM] Out of the box this defined column is not mapped to any Agile PLM attributes. Use the BI Configurator to map this column to an Agile PLM attribute.
ITEM_COMP_ENG_2_ID	NUMBER	Item component engineer 2. Foreign key to ITEM_COMP_ENG_2_D.ITEM_COMP_ENG_2_ID. [Agile PLM] Out of the box this defined column is not mapped to any Agile PLM attributes. Use the BI Configurator to map this column to an Agile PLM attribute.

Table 4–54 (Cont.) ITEM_F

Column	Type	Comments
ITEM_PROD_ENG_4	NUMBER	Item production engineer 4. [Agile PLM] Out of the box this defined column is not mapped to any Agile PLM attributes. Use the BI Configurator to map this column to an Agile PLM attribute.
ITEM_COMMODITY_1_ID	NUMBER	Commodity 1. Foreign key to ITEM_COMMODITY_1_D.ITEM_COMMODITY_1_ID. [Agile PLM] Out of the box this defined column is not mapped to any Agile PLM attributes. Use the BI Configurator to map this column to an Agile PLM attribute.
ITEM_COMMODITY_4	NUMBER	Commodity 4. [Agile PLM] Out of the box this defined column is not mapped to any Agile PLM attributes. Use the BI Configurator to map this column to an Agile PLM attribute.
ITEM_COMP_ENG_5	NUMBER	Item component engineer 5. [Agile PLM] Out of the box this defined column is not mapped to any Agile PLM attributes. Use the BI Configurator to map this column to an Agile PLM attribute.
ITEM_CUST_SUPP_4	NUMBER	Item Customer Supplier 4. [Agile PLM] Out of the box this defined column is not mapped to any Agile PLM attributes. Use the BI Configurator to map this column to an Agile PLM attribute.
CREATE_DATE_ID	NUMBER	Object creation date in Julian date ID format. [Agile PLM] This field maps to the CREATE_DATE attribute in ITEM class and CHANGE tab.
NUMBER_OF_MFR_PARTS	NUMBER	Number of mfr parts on the item. [Agile PLM] This field is derived and cannot be mapped to another Agile PLM attribute.
DOC_CATEGORY_ID	NUMBER	Document category. [Agile PLM] This field is derived and cannot be mapped to another Agile PLM attribute.
DOC_CREATE_USER_ID	NUMBER	Document create user. [Agile PLM] This field is derived and cannot be mapped to another Agile PLM attribute.

Table 4-54 (Cont.) ITEM_F

Column	Type	Comments
CHANGE_CLASS_ID	NUMBER	Class ID of the change that this object is associated with. [Agile PLM] This field is derived and cannot be mapped to another Agile PLM attribute.
REV_SEQ	NUMBER	Revision Sequence. [Agile PLM] This field is derived and cannot be mapped to another Agile PLM attribute.
ITEM_REV_ID	NUMBER	Item Revision ID. Foreign key to ITEM_REV_D.ITEM_REV_ID. [Agile PLM] This field maps to the ID attribute in ITEM class and CHANGE tab. This field cannot be mapped to another Agile PLM attribute.
ITEM_PERFORMANCE_RATING_ID	NUMBER	Item performance rating. Foreign key to ITEM_PERFORMANCE_RATING_D.ITEM_PERFORMANCE_RATING_ID. [Agile PLM] This field cannot be mapped to another Agile PLM attribute.
ITEM_RELIABILITY_RATING_ID	NUMBER	Item reliability rating. Foreign key to ITEM_RELIABILITY_RATING_D.ITEM_RELIABILITY_RATING_ID. [Agile PLM] This field cannot be mapped to another Agile PLM attribute.
ITEM_ASSEMBLY_RATING_ID	NUMBER	Item assembly rating. Foreign key to ITEM_ASSEMBLY_RATING_D.ITEM_ASSEMBLY_RATING_ID. [Agile PLM] This field cannot be mapped to another Agile PLM attribute.
ITEM_AML_FLAG	NUMBER	This flag is set to "Yes" or "1", if any one of the Manufacturer on item is Approved manufacturer. Which can be viewed from Manufacturer tab of Item. [Agile PLM] This field is derived and cannot be mapped to another Agile PLM attribute.
ITEM_AUDIT_FLAG	NUMBER	This flag is set to "Yes" or "1", if one or more Audits related to Item. Which can be viewed from Quality tab > Quality Change Request table of Item. [Agile PLM] This field is derived and cannot be mapped to another Agile PLM attribute.

Table 4–54 (Cont.) ITEM_F

Column	Type	Comments
ITEM_PROGRAM_FLAG	NUMBER	This flag is set to "Yes" or "1", if one or more Programs are related to Item. Which can be viewed from Relationship tab of Item. [Agile PLM] This field is derived and cannot be mapped to another Agile PLM attribute.
FIRSTTIME_RELEASE_FLAG	NUMBER	This flag indicates whether this object is released for the first time. 1 for yes and 0 for no. [Agile PLM] This field is derived and cannot be mapped to another Agile PLM attribute.
ITEM_COMPLIANCY_ID	NUMBER	Item compliance. Foreign key to ITEM_COMPLIANCY_D.ITEM_COMPLIANCY_ID. [Agile PLM] This field maps to the COMPLIANCY_ID attribute in ITEM class and CHANGE tab. This field cannot be mapped to another Agile PLM attribute.
ITEM_USRDEF_TEXT3	VARCHA R2	Item : User defined Text
ITEM_USRDEF_TEXT4	VARCHA R2	Item : User defined Text
ITEM_USRDEF_TEXT5	VARCHA R2	Item : User defined Text
ITEM_USRDEF_TEXT6	VARCHA R2	Item : User defined Text
ITEM_USRDEF_TEXT7	VARCHA R2	Item : User defined Text
ITEM_USRDEF_TEXT8	VARCHA R2	Item : User defined Text
ITEM_USRDEF_TEXT9	VARCHA R2	Item : User defined Text
ITEM_USRDEF_TEXT0	VARCHA R2	Item : User defined Text
ITEM_USRDEF_TEXT1	VARCHA R2	Item : User defined Text
ITEM_USRDEF_TEXT2	VARCHA R2	Item : User defined Text
ITEM_USRDEF_DATE2	NUMBER	n/a
ITEM_USRDEF_COST1	NUMBER	n/a
ITEM_USRDEF_DATE1	NUMBER	n/a
ITEM_USRDEF_DATE3	NUMBER	n/a
ITEM_ECR_FLAG	NUMBER	n/a
ITEM_SS_FLAG	NUMBER	n/a
ITEM_USRDEF_LIST19	NUMBER	n/a
ITEM_USRDEF_NUMBER0	NUMBER	n/a
ITEM_USRDEF_LIST12	NUMBER	n/a
ITEM_MCO_FLAG	NUMBER	n/a
ITEM_USRDEF_NUMBER6	NUMBER	n/a
EFFECTIVE_FROM_TIME_ID	NUMBER	n/a
ITEM_USRDEF_LIST25	NUMBER	n/a

Table 4-54 (Cont.) ITEM_F

Column	Type	Comments
ITEM_USRDEF_LIST24	NUMBER	n/a
ITEM_USRDEF_LIST7	NUMBER	n/a
ITEM_USRDEF_COST8	NUMBER	n/a
ITEM_USRDEF_NUMBER8	NUMBER	n/a
ITEM_USRDEF_NUMBER9	NUMBER	n/a
ITEM_USRDEF_LIST3	NUMBER	n/a
ITEM_USRDEF_LIST13	NUMBER	n/a
ITEM_USRDEF_LIST4	NUMBER	n/a
ITEM_USRDEF_LIST15	NUMBER	n/a
ITEM_USRDEF_LIST5	NUMBER	n/a
ITEM_USRDEF_NUMBER2	NUMBER	n/a
ITEM_USRDEF_COST5	NUMBER	n/a
ITEM_USRDEF_LIST10	NUMBER	n/a
ITEM_USRDEF_NUMBER5	NUMBER	n/a
ITEM_USRDEF_LIST2	NUMBER	n/a
ITEM_USRDEF_LIST18	NUMBER	n/a
ITEM_USRDEF_LIST9	NUMBER	n/a
ITEM_USRDEF_NUMBER3	NUMBER	n/a
ITEM_USRDEF_LIST16	NUMBER	n/a
ITEM_USRDEF_NUMBER4	NUMBER	n/a
ITEM_USRDEF_COST0	NUMBER	n/a
EFFECTIVE_TO_TIME_ID	NUMBER	n/a
ITEM_USRDEF_LIST1	NUMBER	n/a
ITEM_USRDEF_LIST27	NUMBER	n/a
ITEM_USRDEF_LIST26	NUMBER	n/a
ITEM_USRDEF_COST4	NUMBER	n/a
ITEM_USRDEF_LIST6	NUMBER	n/a
ITEM_DEV_FLAG	NUMBER	n/a
ITEM_USRDEF_COST9	NUMBER	n/a
ITEM_USRDEF_LIST23	NUMBER	n/a
ITEM_USRDEF_COST6	NUMBER	n/a
ITEM_USRDEF_DATE4	NUMBER	n/a
ITEM_USRDEF_LIST17	NUMBER	n/a
ITEM_USRDEF_LIST21	NUMBER	n/a
ITEM_USRDEF_LIST8	NUMBER	n/a
ITEM_USRDEF_LIST0	NUMBER	n/a
ITEM_USRDEF_LIST20	NUMBER	n/a

Table 4–54 (Cont.) ITEM_F

Column	Type	Comments
ITEM_USRDEF_COST3	NUMBER	n/a
ITEM_USRDEF_COST7	NUMBER	n/a
ITEM_USRDEF_COST2	NUMBER	n/a
ITEM_USRDEF_NUMBER1	NUMBER	n/a
ITEM_USRDEF_LIST22	NUMBER	n/a
ITEM_USRDEF_LIST11	NUMBER	n/a
ITEM_USRDEF_LIST14	NUMBER	n/a
ITEM_USRDEF_DATE0	NUMBER	n/a
ITEM_ECO_FLAG	NUMBER	n/a
ITEM_USRDEF_NUMBER7	NUMBER	n/a

ITEM_FAILURE_MODE_D

Failure Modes for Affected Items Dimension Table. This Dimension Table is conforming across all PQM and PC Subject Areas. [Agile PLM] Out of the box mapped to List data from Failure Mode attribute of the Parts class.

Table 4–55 ITEM_FAILURE_MODE_D

Column	Type	Comments
NAME	VARCHAR2	Item Failure Mode Name
LAST_MODIFIED_DATE	DATE	Last Modified Date. [Agile PLM] This field is derived and cannot be mapped to another Agile PLM attribute.
LIST_ID	NUMBER	List ID associated with attribute.
INTEGRATION_ID	VARCHAR2	Reserved. This column, in future releases, will be used to uniquely identify dimension or fact entity in its source system.
ROW_ID	NUMBER	Reserved. In future releases, this will store Surrogate key to uniquely identify a record.
ENABLE	NUMBER	This flag indicates whether the Member is deleted or not enabled. 1 for yes and 0 for no. [Agile PLM] This field is derived and cannot be mapped to another Agile PLM attribute.
DATASOURCE_NUM_ID	NUMBER	Reserved. This column, in future releases, will uniquely identify the source system from which data was extracted.

Table 4–55 (Cont.) ITEM_FAILURE_MODE_D

Column	Type	Comments
ITEM_FAILURE_MODE_ID	NUMBER	Item failure mode. Foreign key to ITEM_FAILURE_MODE_D. [Agile PLM] Out of the box maps to Failure Mode PLM attribute. Primary key that uniquely identifies the record. This field cannot be mapped to another Agile PLM attribute.
USRDEF_TEXT2	VARCHAR2	n/a
LEVEL2_NAME	VARCHAR2	n/a
LEVEL4_NAME	VARCHAR2	n/a
LEVEL2	NUMBER	n/a
USRDEF_NUMBER2	NUMBER	n/a
USRDEF_TEXT0	VARCHAR2	n/a
LEVEL0	NUMBER	n/a
LEVEL3_NAME	VARCHAR2	n/a
LEVEL1	NUMBER	n/a
USRDEF_DATE0	DATE	n/a
USRDEF_TEXT1	VARCHAR2	n/a
LEVEL4	NUMBER	n/a
USRDEF_DATE2	DATE	n/a
USRDEF_DATE1	DATE	n/a
LEVEL1_NAME	VARCHAR2	n/a
LEVEL3	NUMBER	n/a
LEVEL0_NAME	VARCHAR2	n/a
USRDEF_NUMBER1	NUMBER	n/a
USRDEF_NUMBER0	NUMBER	n/a

ITEM_LIFECYCLE_RATING_D

Item Life Cycle Rating Dimension Table. This Dimension Table is Conforming across fact tables in Item Subject Area. [Agile PLM] Out of the box data is not populated. Data is populated only when it is configured using BI Configurator.

Table 4–56 ITEM_LIFECYCLE_RATING_D

Column	Type	Comments
ITEM_LIFECYCLE_RATING_ID	NUMBER	Item lifecycle rating. Primary key that uniquely identifies the record.
NAME	VARCHAR2	Item Lifecycle Rating Name
LIST_ID	NUMBER	List ID associated with attribute.

Table 4–56 (Cont.) ITEM_LIFECYCLE_RATING_D

Column	Type	Comments
INTEGRATION_ID	VARCHAR2	Reserved. This column, in future releases, will be used to uniquely identify dimension or fact entity in its source system.
ROW_ID	NUMBER	Reserved. In future releases, this will store Surrogate key to uniquely identify a record.
DATASOURCE_NUM_ID	NUMBER	Reserved. This column, in future releases, will uniquely identify the source system from which data was extracted.
LAST_MODIFIED_DATE	DATE	Last modified date. [Agile PLM] This field is derived and cannot be mapped to another Agile PLM attribute.
ENABLE	NUMBER	This flag indicates whether the Member is deleted or not enabled. 1 for yes and 0 for no. [Agile PLM] This field is derived and cannot be mapped to another Agile PLM attribute.
LIST_NAME	VARCHAR2	n/a
LEVEL2	NUMBER	n/a
USRDEF_NUMBER0	NUMBER	n/a
LEVEL4_NAME	VARCHAR2	n/a
USRDEF_NUMBER2	NUMBER	n/a
USRDEF_TEXT2	VARCHAR2	n/a
LEVEL3	NUMBER	n/a
LEVEL0	NUMBER	n/a
USRDEF_NUMBER1	NUMBER	n/a
LEVEL3_NAME	VARCHAR2	n/a
USRDEF_DATE2	DATE	n/a
LEVEL0_NAME	VARCHAR2	n/a
LEVEL2_NAME	VARCHAR2	n/a
LEVEL1	NUMBER	n/a
USRDEF_TEXT1	VARCHAR2	n/a
USRDEF_DATE1	DATE	n/a
USRDEF_TEXT0	VARCHAR2	n/a
LEVEL4	NUMBER	n/a
USRDEF_DATE0	DATE	n/a
LEVEL1_NAME	VARCHAR2	n/a

ITEM_LIFECYCLE_STATE_D

Life Cycle States for Affected Items Dimension Table. This Dimension Table is conforming across all PQM and PC Subject Areas. [Agile PLM] Out of the box mapped to List data from Life Cycle State attribute of Parts class.

Table 4-57 ITEM_LIFECYCLE_STATE_D

Column	Type	Comments
ITEM_LIFECYCLE_STATE_ID	NUMBER	Primary Key for the Dimension Table. Primary key that uniquely identifies the record.
NAME	VARCHAR2	Item Lifecycle State Name
LAST_MODIFIED_DATE	DATE	Last Modified Date. [Agile PLM] This field is derived and cannot be mapped to another Agile PLM attribute.
LIST_ID	NUMBER	List ID associated with attribute.
ROW_ID	NUMBER	Reserved. In future releases, this will store Surrogate key to uniquely identify a record.
DATASOURCE_NUM_ID	NUMBER	Reserved. This column, in future releases, will uniquely identify the source system from which data was extracted.
INTEGRATION_ID	VARCHAR2	Reserved. This column, in future releases, will be used to uniquely identify dimension or fact entity in its source system.
ENABLE	NUMBER	This flag indicates whether the Member is deleted or not enabled. 1 for yes and 0 for no. [Agile PLM] This field is derived and cannot be mapped to another Agile PLM attribute.
USRDEF_NUMBER2	NUMBER	n/a
USRDEF_DATE2	DATE	n/a
LEVEL3	NUMBER	n/a
LEVEL4_NAME	VARCHAR2	n/a
USRDEF_DATE0	DATE	n/a
USRDEF_NUMBER0	NUMBER	n/a
USRDEF_TEXT0	VARCHAR2	n/a
LEVEL2	NUMBER	n/a
USRDEF_NUMBER1	NUMBER	n/a
LEVEL3_NAME	VARCHAR2	n/a
LEVEL2_NAME	VARCHAR2	n/a
LEVEL1_NAME	VARCHAR2	n/a
USRDEF_TEXT1	VARCHAR2	n/a
USRDEF_DATE1	DATE	n/a

Table 4–57 (Cont.) ITEM_LIFECYCLE_STATE_D

Column	Type	Comments
LEVEL4	NUMBER	n/a
LEVEL0	NUMBER	n/a
LEVEL0_NAME	VARCHAR2	n/a
LEVEL1	NUMBER	n/a
USRDEF_TEXT2	VARCHAR2	n/a

ITEM_MFR_PART_DATA

Reserved for ETL process. Temporary table used for configuring flex attributes between Item and Manufacturer Part relationship.

Table 4–58 ITEM_MFR_PART_DATA

Column	Type	Comments
MFR_PART_ID	NUMBER	Manufacturer part ID. [Agile PLM] This field maps to the MANUPART_ID attribute in MANU_BY class.
AML_SPLIT	NUMBER	AML split. [Agile PLM] This field maps to the AML_SPLIT_ID attribute in Manufacturer Part class.
ITEM_MFR_PART_PREFER_STATUS_ID	NUMBER	Item manufacturer part prefer status. Foreign key to ITEM_MFR_PART_PREFER_STATUS_D.ITEM_MFR_PA RT_PREFER_STATUS_ID. [Agile PLM] This field maps to the PREFER_STATUS_ID attribute in MANU_BY class. This field cannot be mapped to another Agile PLM attribute.
SITE_ID	NUMBER	Site. Foreign key to SITE_D.SITE_ID. [Agile PLM] This field maps to the SITE_ID attribute in MANU_BY class. This field cannot be mapped to another Agile PLM attribute.
INVENTORY	NUMBER	Inventory.
ITEM_ONE_MFR_PART_FLAG	NUMBER	Item One Manufacturer Part Flag. [Agile PLM] This field is derived and cannot be mapped to another Agile PLM attribute.
ITEM_TWO_MFR_PART_FLAG	NUMBER	Item Two Manufacturer Part Flag. [Agile PLM] This field is derived and cannot be mapped to another Agile PLM attribute.

Table 4–58 (Cont.) ITEM_MFR_PART_DATA

Column	Type	Comments
MFR_PART_GRT_ONE_ITEM_FLAG	NUMBER	This flag is set to "Yes" or "1", if Item has more than one Manufacturer. Which can be viewed from Manufacturer tab of Item. [Agile PLM] This field is derived and cannot be mapped to another Agile PLM attribute.
INTEGRATION_ID	VARCHAR 2	Reserved. This column, in future releases, will be used to uniquely identify dimension or fact entity in its source system.
ROW_ID	NUMBER	Reserved. In future releases, this will store Surrogate key to uniquely identify a record.
DATASOURCE_NUM_ID	NUMBER	Reserved. This column, in future releases, will uniquely identify the source system from which data was extracted.
ITEM_ID	NUMBER	Item ID. Foreign key to ITEM_D.ITEM_ID. [Agile PLM] This field maps to the AGILE_PART_ID attribute in MANU_PARTS class. This field cannot be mapped to another Agile PLM attribute.
AML_SPLIT_FLAG	NUMBER	This flag is set to "Yes" or "1", if Mfr/ Mfr Part related to item has AML split. Which can be viewed under Manufacturer tab of Item. [Agile PLM] This field is derived and cannot be mapped to another Agile PLM attribute.
REV_ID	NUMBER	Revision this object is associated with. Foreign key to ITEM_REV_D.ITEM_REV_ID. [Agile PLM] This field cannot be mapped to another Agile PLM attribute.
ITEM_THREE_MFR_PART_FLAG	NUMBER	Item Three Manufacturer Part Flag. [Agile PLM] This field is derived and cannot be mapped to another Agile PLM attribute.
ITEM_MFR_PART_USRDEF_TEXT0	VARCHAR 2	Item Mfr Part : User defined Text
ITEM_MFR_PART_USRDEF_TEXT1	VARCHAR 2	Item Mfr Part : User defined Text
ITEM_MFR_PART_USRDEF_TEXT2	VARCHAR 2	Item Mfr Part : User defined Text
ITEM_MFR_PART_USRDEF_TEXT3	VARCHAR 2	Item Mfr Part : User defined Text
ITEM_MFR_PART_USRDEF_TEXT4	VARCHAR 2	Item Mfr Part : User defined Text
ITEM_MFR_PART_USRDEF_TEXT5	VARCHAR 2	Item Mfr Part : User defined Text

Table 4–58 (Cont.) ITEM_MFR_PART_DATA

Column	Type	Comments
ITEM_MFR_PART_USRDEF_TEXT6	VARCHAR 2	Item Mfr Part : User defined Text
ITEM_MFR_PART_USRDEF_TEXT7	VARCHAR 2	Item Mfr Part : User defined Text
ITEM_MFR_PART_USRDEF_TEXT8	VARCHAR 2	Item Mfr Part : User defined Text
ITEM_MFR_PART_USRDEF_TEXT9	VARCHAR 2	Item Mfr Part : User defined Text
ITEM_MFR_PART_USRDEF_LIST11	NUMBER	n/a
ITEM_MFR_PART_USRDEF_LIST24	NUMBER	n/a
ITEM_MFR_PART_USRDEF_LIST26	NUMBER	n/a
ITEM_MFR_PART_USRDEF_LIST15	NUMBER	n/a
ITEM_MFR_PART_USRDEF_LIST19	NUMBER	n/a
ITEM_MFR_PART_USRDEF_NUMBER 4	NUMBER	n/a
ITEM_MFR_PART_USRDEF_NUMBER 0	NUMBER	n/a
ITEM_MFR_PART_USRDEF_LIST8	NUMBER	n/a
ITEM_MFR_PART_USRDEF_LIST18	NUMBER	n/a
ITEM_MFR_PART_USRDEF_LIST14	NUMBER	n/a
ITEM_MFR_PART_USRDEF_DATE1	NUMBER	n/a
ITEM_MFR_PART_USRDEF_NUMBER 5	NUMBER	n/a
ITEM_MFR_PART_USRDEF_LIST13	NUMBER	n/a
ITEM_MFR_PART_USRDEF_COST9	NUMBER	n/a
ITEM_MFR_PART_USRDEF_NUMBER 9	NUMBER	n/a
ITEM_MFR_PART_USRDEF_LIST20	NUMBER	n/a
MANUBY_ID	NUMBER	n/a
ITEM_ONE_MFR_FLAG	NUMBER	n/a
ITEM_MFR_PART_USRDEF_LIST27	NUMBER	n/a
ITEM_MFR_PART_USRDEF_COST4	NUMBER	n/a

Table 4–58 (Cont.) ITEM_MFR_PART_DATA

Column	Type	Comments
ITEM_MFR_PART_USRDEF_LIST23	NUMBER	n/a
ITEM_DESCRIPTION	VARCHAR 2	n/a
ITEM_MFR_PART_USRDEF_LIST0	NUMBER	n/a
ITEM_MFR_PART_USRDEF_LIST12	NUMBER	n/a
ITEM_MFR_PART_USRDEF_NUMBER 2	NUMBER	n/a
ITEM_MFR_PART_USRDEF_DATE3	NUMBER	n/a
ITEM_MFR_PART_USRDEF_COST0	NUMBER	n/a
ITEM_MFR_PART_ID	NUMBER	n/a
ITEM_MFR_PART_USRDEF_COST8	NUMBER	n/a
ITEM_MFR_PART_USRDEF_DATE4	NUMBER	n/a
ITEM_MFR_PART_USRDEF_LIST17	NUMBER	n/a
ITEM_MFR_PART_USRDEF_LIST9	NUMBER	n/a
ITEM_MFR_PART_USRDEF_LIST21	NUMBER	n/a
ITEM_MFR_PART_USRDEF_LIST4	NUMBER	n/a
ITEM_MFR_PART_USRDEF_DATE0	NUMBER	n/a
ITEM_MFR_PART_USRDEF_LIST16	NUMBER	n/a
ITEM_MFR_PART_USRDEF_COST7	NUMBER	n/a
ITEM_MFR_PART_USRDEF_COST3	NUMBER	n/a
ITEM_MFR_PART_USRDEF_LIST25	NUMBER	n/a
ITEM_MFR_PART_USRDEF_DATE2	NUMBER	n/a
ITEM_MFR_PART_USRDEF_LIST5	NUMBER	n/a
ITEM_MFR_PART_USRDEF_LIST3	NUMBER	n/a
ITEM_MFR_PART_USRDEF_LIST2	NUMBER	n/a
ITEM_MFR_PART_USRDEF_LIST1	NUMBER	n/a

Table 4–58 (Cont.) ITEM_MFR_PART_DATA

Column	Type	Comments
ITEM_MFR_PART_USRDEF_LIST10	NUMBER	n/a
ITEM_MFR_PART_USRDEF_NUMBER 7	NUMBER	n/a
ITEM_MFR_PART_USRDEF_LIST22	NUMBER	n/a
ITEM_MFR_PART_USRDEF_NUMBER 1	NUMBER	n/a
ITEM_MFR_PART_USRDEF_LIST7	NUMBER	n/a
ITEM_MFR_PART_USRDEF_COST1	NUMBER	n/a
ITEM_MFR_PART_USRDEF_COST2	NUMBER	n/a
ITEM_MFR_PART_USRDEF_NUMBER 6	NUMBER	n/a
ITEM_MFR_PART_USRDEF_NUMBER 3	NUMBER	n/a
ITEM_MFR_PART_USRDEF_LIST6	NUMBER	n/a
ITEM_MFR_PART_USRDEF_NUMBER 8	NUMBER	n/a
ITEM_MFR_PART_USRDEF_COST6	NUMBER	n/a
ITEM_MFR_PART_USRDEF_COST5	NUMBER	n/a

ITEM_MFR_PART_PREFER_STATUS_D

Item Manufacturer Part Preferred Status Dimension Table. This Dimension Table is Conforming across fact tables in Item AML Subject Area. [Agile PLM] Out of the box mapped to List data from the Manufacturer Part Preferred Status attribute of Manufacturer Part class where used tab.

Table 4–59 ITEM_MFR_PART_PREFER_STATUS_D

Column	Type	Comments
NAME	VARCHAR2	Item Manufacturer Part Prefer Status Name
LIST_ID	NUMBER	List ID associated with attribute.
INTEGRATION_ID	VARCHAR2	Reserved. This column, in future releases, will be used to uniquely identify dimension or fact entity in its source system.
ROW_ID	NUMBER	Reserved. In future releases, this will store Surrogate key to uniquely identify a record.

Table 4–59 (Cont.) ITEM_MFR_PART_PREFER_STATUS_D

Column	Type	Comments
DATASOURCE_NUM_ID	NUMBER	Reserved. This column, in future releases, will uniquely identify the source system from which data was extracted.
ITEM_MFR_PART_PREFER_STATUS_ID	NUMBER	Item manufacturer part prefer status. Primary key that uniquely identifies the record.
LAST_MODIFIED_DATE	DATE	Last modified date. [Agile PLM] This field is derived and cannot be mapped to another Agile PLM attribute.
ENABLE	NUMBER	This flag indicates whether the Member is deleted or not enabled. 1 for yes and 0 for no. [Agile PLM] This field is derived and cannot be mapped to another Agile PLM attribute.
USRDEF_TEXT1	VARCHAR2	n/a
LEVEL3	NUMBER	n/a
LEVEL0_NAME	VARCHAR2	n/a
USRDEF_NUMBER2	NUMBER	n/a
USRDEF_TEXT2	VARCHAR2	n/a
LIST_NAME	VARCHAR2	n/a
LEVEL2_NAME	VARCHAR2	n/a
LEVEL2	NUMBER	n/a
LEVEL4	NUMBER	n/a
LEVEL3_NAME	VARCHAR2	n/a
USRDEF_TEXT0	VARCHAR2	n/a
USRDEF_DATE0	DATE	n/a
LEVEL0	NUMBER	n/a
USRDEF_NUMBER0	NUMBER	n/a
USRDEF_DATE2	DATE	n/a
LEVEL1	NUMBER	n/a
USRDEF_NUMBER1	NUMBER	n/a
USRDEF_DATE1	DATE	n/a
LEVEL1_NAME	VARCHAR2	n/a
LEVEL4_NAME	VARCHAR2	n/a

ITEM_PART_FAMILY_D

Part Families for Affected Items Dimension Table. This Dimension Table is conforming across all PQM and PC Subject Areas. [Agile PLM] Out of the box mapped to List data from Part Family attribute of Parts class.

Table 4–60 *ITEM_PART_FAMILY_D*

Column	Type	Comments
ITEM_PART_FAMILY_ID	NUMBER	Item part family. Primary key that uniquely identifies the record.
NAME	VARCHAR2	Item Part Family Name
LAST_MODIFIED_DATE	DATE	Last Modified Date. [Agile PLM] This field is derived and cannot be mapped to another Agile PLM attribute.
LIST_ID	NUMBER	List ID associated with attribute.
DATASOURCE_NUM_ID	NUMBER	Reserved. This column, in future releases, will uniquely identify the source system from which data was extracted.
INTEGRATION_ID	VARCHAR2	Reserved. This column, in future releases, will be used to uniquely identify dimension or fact entity in its source system.
ROW_ID	NUMBER	Reserved. In future releases, this will store Surrogate key to uniquely identify a record.
ENABLE	NUMBER	This flag indicates whether the Member is deleted or not enabled. 1 for yes and 0 for no. [Agile PLM] This field is derived and cannot be mapped to another Agile PLM attribute.
LEVEL3_NAME	VARCHAR2	n/a
LEVEL1_NAME	VARCHAR2	n/a
USRDEF_NUMBER1	NUMBER	n/a
USRDEF_DATE1	DATE	n/a
USRDEF_TEXT1	VARCHAR2	n/a
USRDEF_TEXT2	VARCHAR2	n/a
USRDEF_DATE2	DATE	n/a
LEVEL4	NUMBER	n/a
USRDEF_DATE0	DATE	n/a
LEVEL3	NUMBER	n/a
LEVEL0	NUMBER	n/a
USRDEF_NUMBER0	NUMBER	n/a
LEVEL2	NUMBER	n/a
LEVEL0_NAME	VARCHAR2	n/a
USRDEF_NUMBER2	NUMBER	n/a
LEVEL4_NAME	VARCHAR2	n/a
LEVEL1	NUMBER	n/a
LEVEL2_NAME	VARCHAR2	n/a
USRDEF_TEXT0	VARCHAR2	n/a

ITEM_PERFORMANCE_RATING_D

Item Performance Rating Dimension Table. This Dimension Table is Conforming across fact tables in Item Subject Area. [Agile PLM] Out of the box data is not populated. Data is populated only when it is configured using BI Configurator.

Table 4–61 *ITEM_PERFORMANCE_RATING_D*

Column	Type	Comments
ITEM_PERFORMANCE_RATING_ID	NUMBER	Item performance rating. Primary key that uniquely identifies the record.
NAME	VARCHAR2	Item Performance Rating Name
LAST_MODIFIED_DATE	DATE	Last modified date. [Agile PLM] This field is derived and cannot be mapped to another Agile PLM attribute.
LIST_ID	NUMBER	List ID associated with attribute.
ENABLE	NUMBER	This flag indicates whether the Member is deleted or not enabled. 1 for yes and 0 for no. [Agile PLM] This field is derived and cannot be mapped to another Agile PLM attribute.
INTEGRATION_ID	VARCHAR2	Reserved. This column, in future releases, will be used to uniquely identify dimension or fact entity in its source system.
ROW_ID	NUMBER	Reserved. In future releases, this will store Surrogate key to uniquely identify a record.
DATASOURCE_NUM_ID	NUMBER	Reserved. This column, in future releases, will uniquely identify the source system from which data was extracted.
LEVEL3	NUMBER	n/a
LEVEL2_NAME	VARCHAR2	n/a
LEVEL1	NUMBER	n/a
USRDEF_NUMBER2	NUMBER	n/a
LEVEL4	NUMBER	n/a
USRDEF_TEXT0	VARCHAR2	n/a
LEVEL0_NAME	VARCHAR2	n/a
USRDEF_TEXT1	VARCHAR2	n/a
LEVEL0	NUMBER	n/a
LEVEL4_NAME	VARCHAR2	n/a
USRDEF_DATE2	DATE	n/a
USRDEF_DATE0	DATE	n/a
USRDEF_TEXT2	VARCHAR2	n/a
USRDEF_NUMBER0	NUMBER	n/a

Table 4–61 (Cont.) ITEM_PERFORMANCE_RATING_D

Column	Type	Comments
LEVEL1_NAME	VARCHAR2	n/a
LIST_NAME	VARCHAR2	n/a
LEVEL2	NUMBER	n/a
LEVEL3_NAME	VARCHAR2	n/a
USRDEF_NUMBER1	NUMBER	n/a
USRDEF_DATE1	DATE	n/a

ITEM_PROD_ENG_1_D

Item Product Engineering Dimension Table. This Dimension Table is Conforming across fact tables in Item Subject Area. [Agile PLM] Out of the box data is not populated. Data is populated only when it is configured using BI Configurator.

Table 4–62 ITEM_PROD_ENG_1_D

Column	Type	Comments
ITEM_PROD_ENG_1_ID	NUMBER	Item production engineer 1. [Agile PLM] Out of the box this defined column is not mapped to any Agile PLM attributes. Use the BI Configurator to map this column to an Agile PLM attribute. Primary key that uniquely identifies the record.
NAME	VARCHAR2	Item Product Engineering Name
LAST_MODIFIED_DATE	DATE	Last modified date. [Agile PLM] This field is derived and cannot be mapped to another Agile PLM attribute.
INTEGRATION_ID	VARCHAR2	Reserved. This column, in future releases, will be used to uniquely identify dimension or fact entity in its source system.
ROW_ID	NUMBER	Reserved. In future releases, this will store Surrogate key to uniquely identify a record.
DATASOURCE_NUM_ID	NUMBER	Reserved. This column, in future releases, will uniquely identify the source system from which data was extracted.
LIST_ID	NUMBER	List ID associated with attribute.
ENABLE	NUMBER	This flag indicates whether the Member is deleted or not enabled. 1 for yes and 0 for no. [Agile PLM] This field is derived and cannot be mapped to another Agile PLM attribute.
USRDEF_TEXT0	VARCHAR2	n/a
LEVEL3_NAME	VARCHAR2	n/a
USRDEF_DATE2	DATE	n/a

Table 4–62 (Cont.) ITEM_PROD_ENG_1_D

Column	Type	Comments
USRDEF_NUMBER1	NUMBER	n/a
USRDEF_NUMBER0	NUMBER	n/a
LIST_NAME	VARCHAR2	n/a
LEVEL2_NAME	VARCHAR2	n/a
LEVEL1_NAME	VARCHAR2	n/a
USRDEF_TEXT2	VARCHAR2	n/a
LEVEL2	NUMBER	n/a
USRDEF_DATE1	DATE	n/a
LEVEL3	NUMBER	n/a
USRDEF_DATE0	DATE	n/a
LEVEL4	NUMBER	n/a
USRDEF_NUMBER2	NUMBER	n/a
LEVEL1	NUMBER	n/a
LEVEL4_NAME	VARCHAR2	n/a
LEVEL0_NAME	VARCHAR2	n/a
LEVEL0	NUMBER	n/a
USRDEF_TEXT1	VARCHAR2	n/a

ITEM_PROD_ENG_2_D

Item Product Engineering Dimension Table. This Dimension Table is Conforming across fact tables in Item Subject Area. [Agile PLM] Out of the box data is not populated. Data is populated only when it is configured using BI Configurator.

Table 4–63 ITEM_PROD_ENG_2_D

Column	Type	Comments
NAME	VARCHAR2	Item Product Engineering Name
LAST_MODIFIED_DATE	DATE	Last modified date. [Agile PLM] This field is derived and cannot be mapped to another Agile PLM attribute.
INTEGRATION_ID	VARCHAR2	Reserved. This column, in future releases, will be used to uniquely identify dimension or fact entity in its source system.
ROW_ID	NUMBER	Reserved. In future releases, this will store Surrogate key to uniquely identify a record.
DATASOURCE_NUM_ID	NUMBER	Reserved. This column, in future releases, will uniquely identify the source system from which data was extracted.

Table 4–63 (Cont.) ITEM_PROD_ENG_2_D

Column	Type	Comments
ITEM_PROD_ENG_2_ID	NUMBER	Item production engineer 2. [Agile PLM] Out of the box this defined column is not mapped to any Agile PLM attributes. Use the BI Configurator to map this column to an Agile PLM attribute. Primary key that uniquely identifies the record.
LIST_ID	NUMBER	List ID associated with attribute.
ENABLE	NUMBER	This flag indicates whether the Member is deleted or not enabled. 1 for yes and 0 for no. [Agile PLM] This field is derived and cannot be mapped to another Agile PLM attribute.
USRDEF_NUMBER0	NUMBER	n/a
LEVEL0_NAME	VARCHAR2	n/a
LEVEL0	NUMBER	n/a
USRDEF_DATE1	DATE	n/a
USRDEF_TEXT2	VARCHAR2	n/a
LEVEL1	NUMBER	n/a
LEVEL3_NAME	VARCHAR2	n/a
LIST_NAME	VARCHAR2	n/a
LEVEL2	NUMBER	n/a
LEVEL4	NUMBER	n/a
LEVEL1_NAME	VARCHAR2	n/a
LEVEL4_NAME	VARCHAR2	n/a
USRDEF_DATE0	DATE	n/a
USRDEF_NUMBER1	NUMBER	n/a
USRDEF_NUMBER2	NUMBER	n/a
USRDEF_DATE2	DATE	n/a
LEVEL3	NUMBER	n/a
USRDEF_TEXT1	VARCHAR2	n/a
LEVEL2_NAME	VARCHAR2	n/a
USRDEF_TEXT0	VARCHAR2	n/a

ITEM_PROD_ENG_3_B

Bridge table between ITEM_PROD_ENG_3_D table and Item fact to resolve M:M relationship. [Agile PLM] Out of the box, this table is not populated with Agile PLM data and data is populated when Agile PLM Multilist type attribute is configured to corresponding column in fact table using BI Configurator.

Table 4–64 *ITEM_PROD_ENG_3_B*

Column	Type	Comments
ITEM_ID	NUMBER	Item ID.
INTEGRATION_ID	VARCHAR2	Reserved. This column, in future releases, will be used to uniquely identify dimension or fact entity in its source system.
ROW_ID	NUMBER	Reserved. In future releases, this will store Surrogate key to uniquely identify a record.
DATASOURCE_NUM_ID	NUMBER	Reserved. This column, in future releases, will uniquely identify the source system from which data was extracted.
ITEM_PROD_ENG_3_ID	NUMBER	Item Production Engineer 3. [Agile PLM] Out of the box this defined column is not mapped to any Agile PLM attributes. Use the BI Configurator to map this column to an Agile PLM attribute.

ITEM_PROD_ENG_3_D

Item Product Engineering Dimension Table. This Dimension Table is Conforming across fact tables in Item Subject Area. [Agile PLM] Out of the box data is not populated. Data is populated only when it is configured using BI Configurator.

Table 4–65 *ITEM_PROD_ENG_3_D*

Column	Type	Comments
NAME	VARCHAR2	Item Product Engineering Name
LAST_MODIFIED_DATE	DATE	Last modified date. [Agile PLM] This field is derived and cannot be mapped to another Agile PLM attribute.
LIST_ID	NUMBER	List ID associated with attribute.
ENABLE	NUMBER	This flag indicates whether the Member is deleted or not enabled. 1 for yes and 0 for no. [Agile PLM] This field is derived and cannot be mapped to another Agile PLM attribute.
INTEGRATION_ID	VARCHAR2	Reserved. This column, in future releases, will be used to uniquely identify dimension or fact entity in its source system.
ROW_ID	NUMBER	Reserved. In future releases, this will store Surrogate key to uniquely identify a record.
DATASOURCE_NUM_ID	NUMBER	Reserved. This column, in future releases, will uniquely identify the source system from which data was extracted.

Table 4–65 (Cont.) ITEM_PROD_ENG_3_D

Column	Type	Comments
ITEM_PROD_ENG_3_ID	NUMBER	Item Production Engineer 3. [Agile PLM] Out of the box this defined column is not mapped to any Agile PLM attributes. Use the BI Configurator to map this column to an Agile PLM attribute. Primary key that uniquely identifies the record.
LEVEL1_NAME	VARCHAR2	n/a
LEVEL2_NAME	VARCHAR2	n/a
LEVEL0	NUMBER	n/a
USRDEF_TEXT2	VARCHAR2	n/a
LEVEL2	NUMBER	n/a
LEVEL4_NAME	VARCHAR2	n/a
USRDEF_DATE0	DATE	n/a
USRDEF_DATE1	DATE	n/a
LEVEL3	NUMBER	n/a
LEVEL1	NUMBER	n/a
USRDEF_TEXT0	VARCHAR2	n/a
USRDEF_NUMBER1	NUMBER	n/a
LEVEL0_NAME	VARCHAR2	n/a
USRDEF_NUMBER2	NUMBER	n/a
LIST_NAME	VARCHAR2	n/a
LEVEL4	NUMBER	n/a
USRDEF_NUMBER0	NUMBER	n/a
USRDEF_DATE2	DATE	n/a
USRDEF_TEXT1	VARCHAR2	n/a
LEVEL3_NAME	VARCHAR2	n/a

ITEM_PRODUCTLINE_B

Bridge table between Item and Product line to resolve M:M relationship. [Agile PLM] Out of the box, this table is not populated with Agile PLM data and data is populated when Agile PLM Multilist type attribute is configured to corresponding column in fact table using BI Configurator.

Table 4–66 ITEM_PRODUCTLINE_B

Column	Type	Comments
ITEM_ID	NUMBER	Foreign key to ITEM_ID in item fact tables such as ITEM_F, PC_ECO_ITEM_DATA and PC_SS_ITEM_DATA.
ITEM_PRODUCTLINE_ID	NUMBER	Item Product line ID. Foreign key to ITEM_PRODUCTLINE_D.

Table 4–66 (Cont.) ITEM_PRODUCTLINE_B

Column	Type	Comments
INTEGRATION_ID	VARCHAR2	Reserved. This column, in future releases, will be used to uniquely identify dimension or fact entity in its source system.
ROW_ID	NUMBER	Reserved. In future releases, this will store Surrogate key to uniquely identify a record.
DATASOURCE_NUM_ID	NUMBER	Reserved. This column, in future releases, will uniquely identify the source system from which data was extracted.

ITEM_PRODUCTLINE_D

Product Lines for Affected Items and is conforming across all PQM Subject Areas. [Agile PLM] Out of the box mapped to List data from Product Line attribute of Parts and Documents class.

Table 4–67 ITEM_PRODUCTLINE_D

Column	Type	Comments
NAME	VARCHAR2	Item Product line Name
LAST_MODIFIED_DATE	DATE	Last Modified Date. [Agile PLM] This field is derived and cannot be mapped to another Agile PLM attribute.
LIST_ID	NUMBER	List ID associated with attribute.
ROW_ID	NUMBER	Reserved. In future releases, this will store Surrogate key to uniquely identify a record.
INTEGRATION_ID	VARCHAR2	Reserved. This column, in future releases, will be used to uniquely identify dimension or fact entity in its source system.
DATASOURCE_NUM_ID	NUMBER	Reserved. This column, in future releases, will uniquely identify the source system from which data was extracted.
ENABLE	NUMBER	This flag indicates whether the Member is deleted or not enabled. 1 for yes and 0 for no. [Agile PLM] This field is derived and cannot be mapped to another Agile PLM attribute.
ITEM_PRODUCTLINE_ID	NUMBER	Primary Key for the Dimension Table. Primary key that uniquely identifies the record.
LEVEL1	NUMBER	n/a
LEVEL4_NAME	VARCHAR2	n/a
USRDEF_TEXT1	VARCHAR2	n/a
USRDEF_NUMBER2	NUMBER	n/a

Table 4–67 (Cont.) ITEM_PRODUCTLINE_D

Column	Type	Comments
USRDEF_NUMBER0	NUMBER	n/a
USRDEF_DATE0	DATE	n/a
USRDEF_TEXT0	VARCHAR2	n/a
USRDEF_NUMBER1	NUMBER	n/a
LIST_NAME	VARCHAR2	n/a
USRDEF_DATE2	DATE	n/a
LEVEL4	NUMBER	n/a
LEVEL2	NUMBER	n/a
LEVEL3	NUMBER	n/a
LEVEL0_NAME	VARCHAR2	n/a
USRDEF_TEXT2	VARCHAR2	n/a
USRDEF_DATE1	DATE	n/a
LEVEL3_NAME	VARCHAR2	n/a
LEVEL1_NAME	VARCHAR2	n/a
LEVEL2_NAME	VARCHAR2	n/a
LEVEL0	NUMBER	n/a

ITEM_RELIABILITY_RATING_D

Item Reliability Rating Dimension Table. This Dimension Table is Conforming across fact tables in Item Subject Area. [Agile PLM] Out of the box data is not populated. Data is populated only when it is configured using BI Configurator.

Table 4–68 ITEM_RELIABILITY_RATING_D

Column	Type	Comments
NAME	VARCHAR2	Item Reliability Rating Name
LIST_ID	NUMBER	List ID associated with attribute.
INTEGRATION_ID	VARCHAR2	Reserved. This column, in future releases, will be used to uniquely identify dimension or fact entity in its source system.
ROW_ID	NUMBER	Reserved. In future releases, this will store Surrogate key to uniquely identify a record.
DATASOURCE_NUM_ID	NUMBER	Reserved. This column, in future releases, will uniquely identify the source system from which data was extracted.
LAST_MODIFIED_DATE	DATE	Last modified date. [Agile PLM] This field is derived and cannot be mapped to another Agile PLM attribute.

Table 4–68 (Cont.) ITEM_RELIABILITY_RATING_D

Column	Type	Comments
ITEM_RELIABILITY_RATING_ID	NUMBER	Item reliability rating. Primary key that uniquely identifies the record.
ENABLE	NUMBER	This flag indicates whether the Member is deleted or not enabled. 1 for yes and 0 for no. [Agile PLM] This field is derived and cannot be mapped to another Agile PLM attribute.
USRDEF_NUMBER2	NUMBER	n/a
LEVEL1_NAME	VARCHAR2	n/a
LEVEL0_NAME	VARCHAR2	n/a
USRDEF_DATE1	DATE	n/a
LEVEL1	NUMBER	n/a
LEVEL2_NAME	VARCHAR2	n/a
USRDEF_TEXT1	VARCHAR2	n/a
USRDEF_TEXT0	VARCHAR2	n/a
LEVEL4	NUMBER	n/a
LEVEL3_NAME	VARCHAR2	n/a
LIST_NAME	VARCHAR2	n/a
LEVEL0	NUMBER	n/a
USRDEF_DATE2	DATE	n/a
USRDEF_TEXT2	VARCHAR2	n/a
USRDEF_NUMBER0	NUMBER	n/a
LEVEL4_NAME	VARCHAR2	n/a
LEVEL2	NUMBER	n/a
LEVEL3	NUMBER	n/a
USRDEF_DATE0	DATE	n/a
USRDEF_NUMBER1	NUMBER	n/a

ITEM_REV_D

Dimension table that stores the List of Item Revisions

Table 4–69 ITEM_REV_D

Column	Type	Comments
NAME	VARCHAR2	Item Revision Name
LIST_ID	NUMBER	List ID associated with attribute.
ITEM_REV_ID	NUMBER	Item Revision ID. Primary key that uniquely identifies the record.

Table 4–69 (Cont.) ITEM_REV_D

Column	Type	Comments
INTEGRATION_ID	VARCHAR2	Reserved. This column, in future releases, will be used to uniquely identify dimension or fact entity in its source system.
ROW_ID	NUMBER	Reserved. In future releases, this will store Surrogate key to uniquely identify a record.
DATASOURCE_NUM_ID	NUMBER	Reserved. This column, in future releases, will uniquely identify the source system from which data was extracted.
LAST_MODIFIED_DATE	DATE	Last Modified Date. [Agile PLM] This field is derived and cannot be mapped to another Agile PLM attribute.
ENABLE	NUMBER	This flag indicates whether the Member is deleted or not enabled. 1 for yes and 0 for no. [Agile PLM] This field is derived and cannot be mapped to another Agile PLM attribute.
LEVEL2_NAME	VARCHAR2	n/a
USRDEF_DATE1	DATE	n/a
LEVEL4	NUMBER	n/a
USRDEF_DATE0	DATE	n/a
LEVEL3_NAME	VARCHAR2	n/a
USRDEF_NUMBER0	NUMBER	n/a
USRDEF_TEXT1	VARCHAR2	n/a
USRDEF_NUMBER2	NUMBER	n/a
LEVEL4_NAME	VARCHAR2	n/a
LEVEL2	NUMBER	n/a
LEVEL1_NAME	VARCHAR2	n/a
USRDEF_NUMBER1	NUMBER	n/a
USRDEF_TEXT0	VARCHAR2	n/a
LEVEL0_NAME	VARCHAR2	n/a
LEVEL1	NUMBER	n/a
USRDEF_DATE2	DATE	n/a
USRDEF_TEXT2	VARCHAR2	n/a
LEVEL3	NUMBER	n/a
LEVEL0	NUMBER	n/a

ITEM_SIZE_D

Sizes for Affected Items Dimension Table. This Dimension Table is conforming across all PQM Subject Areas. [Agile PLM] Out of the box mapped to List data from Size attribute of Parts class.

Table 4–70 *ITEM_SIZE_D*

Column	Type	Comments
ITEM_SIZE_ID	NUMBER	Primary Key for the Dimension Table. Primary key that uniquely identifies the record.
LAST_MODIFIED_DATE	DATE	Last Modified Date. [Agile PLM] This field is derived and cannot be mapped to another Agile PLM attribute.
ROW_ID	NUMBER	Reserved. In future releases, this will store Surrogate key to uniquely identify a record.
DATASOURCE_NUM_ID	NUMBER	Reserved. This column, in future releases, will uniquely identify the source system from which data was extracted.
INTEGRATION_ID	VARCHAR2	Reserved. This column, in future releases, will be used to uniquely identify dimension or fact entity in its source system.
NAME	VARCHAR2	Item Size
LIST_ID	NUMBER	List ID associated with attribute.
ENABLE	NUMBER	This flag indicates whether the Member is deleted or not enabled. 1 for yes and 0 for no. [Agile PLM] This field is derived and cannot be mapped to another Agile PLM attribute.
LEVEL2	NUMBER	n/a
LEVEL1	NUMBER	n/a
LEVEL3_NAME	VARCHAR2	n/a
LEVEL0	NUMBER	n/a
LEVEL4	NUMBER	n/a
LEVEL2_NAME	VARCHAR2	n/a
USRDEF_DATE0	DATE	n/a
LIST_NAME	VARCHAR2	n/a
LEVEL4_NAME	VARCHAR2	n/a
USRDEF_TEXT0	VARCHAR2	n/a
USRDEF_NUMBER0	NUMBER	n/a
USRDEF_DATE2	DATE	n/a
LEVEL0_NAME	VARCHAR2	n/a
USRDEF_DATE1	DATE	n/a

Table 4–70 (Cont.) ITEM_SIZE_D

Column	Type	Comments
USRDEF_TEXT2	VARCHAR2	n/a
USRDEF_NUMBER2	NUMBER	n/a
USRDEF_NUMBER1	NUMBER	n/a
USRDEF_TEXT1	VARCHAR2	n/a
LEVEL3	NUMBER	n/a
LEVEL1_NAME	VARCHAR2	n/a

ITEM_SUPPLIER_B

Bridge table between Item fact and Supplier dimension to resolve M:M relationship. [Agile PLM] Out of the box, this table is not populated with Agile PLM data and data is populated when Agile PLM Multilist type attribute is configured to corresponding column in fact table using BI Configurator.

Table 4–71 ITEM_SUPPLIER_B

Column	Type	Comments
ITEM_ID	NUMBER	Foreign key to ITEM_D, serves as the primary key (with PQM_AUDIT_ID).
SUPPLIER_ID	NUMBER	Supplier ID. Foreign key to SUPPLIER_D.
INTEGRATION_ID	VARCHAR2	Reserved. This column, in future releases, will be used to uniquely identify dimension or fact entity in its source system.
ROW_ID	NUMBER	Reserved. In future releases, this will store Surrogate key to uniquely identify a record.
DATASOURCE_NUM_ID	NUMBER	Reserved. This column, in future releases, will uniquely identify the source system from which data was extracted.

ITEM_TLA_D

Item TLAs Dimension Table. This Dimension Table is Conforming across fact tables in Item Subject Area. [Agile PLM] Out of the box mapped to List data from TLA attribute of the Parts class.

Table 4–72 ITEM_TLA_D

Column	Type	Comments
LAST_MODIFIED_DATE	DATE	Last modified date. [Agile PLM] This field is derived and cannot be mapped to another Agile PLM attribute.
INTEGRATION_ID	VARCHAR2	Reserved. This column, in future releases, will be used to uniquely identify dimension or fact entity in its source system.

Table 4–72 (Cont.) ITEM_TLA_D

Column	Type	Comments
ROW_ID	NUMBER	Reserved. In future releases, this will store Surrogate key to uniquely identify a record.
DATASOURCE_NUM_ID	NUMBER	Reserved. This column, in future releases, will uniquely identify the source system from which data was extracted.
NAME	VARCHAR2	Item Top Level Assembly Name
LIST_ID	NUMBER	List ID associated with attribute.
ENABLE	NUMBER	This flag indicates whether the Member is deleted or not enabled. 1 for yes and 0 for no. [Agile PLM] This field is derived and cannot be mapped to another Agile PLM attribute.
ITEM_TLA_ID	NUMBER	Item Tla. Primary key that uniquely identifies the record.
USRDEF_NUMBER0	NUMBER	n/a
USRDEF_NUMBER2	NUMBER	n/a
LEVEL0_NAME	VARCHAR2	n/a
USRDEF_DATE1	DATE	n/a
LEVEL3	NUMBER	n/a
USRDEF_DATE2	DATE	n/a
LEVEL2_NAME	VARCHAR2	n/a
USRDEF_TEXT0	VARCHAR2	n/a
LEVEL2	NUMBER	n/a
LEVEL1	NUMBER	n/a
USRDEF_TEXT2	VARCHAR2	n/a
LEVEL1_NAME	VARCHAR2	n/a
LEVEL0	NUMBER	n/a
LEVEL4	NUMBER	n/a
LEVEL3_NAME	VARCHAR2	n/a
LEVEL4_NAME	VARCHAR2	n/a
USRDEF_DATE0	DATE	n/a
USRDEF_NUMBER1	NUMBER	n/a
USRDEF_TEXT1	VARCHAR2	n/a

ITEM_TYPE_D

Item Type or Subclass Dimension Table. This Dimension Table is Conforming across fact tables in Item Subject Area. [Agile PLM] Out of the box mapped to type or subclass attribute of Part Class.

Table 4–73 *ITEM_TYPE_D*

Column	Type	Comments
NAME	VARCHAR2	Item Type Name
LAST_MODIFIED_DATE	DATE	Last Modified Date. [Agile PLM] This field is derived and cannot be mapped to another Agile PLM attribute.
LIST_ID	NUMBER	List ID associated with attribute.
ENABLE	NUMBER	This flag indicates whether the Member is deleted or not enabled. 1 for yes and 0 for no. [Agile PLM] This field is derived and cannot be mapped to another Agile PLM attribute.
INTEGRATION_ID	VARCHAR2	Reserved. This column, in future releases, will be used to uniquely identify dimension or fact entity in its source system.
ROW_ID	NUMBER	Reserved. In future releases, this will store Surrogate key to uniquely identify a record.
DATASOURCE_NUM_ID	NUMBER	Reserved. This column, in future releases, will uniquely identify the source system from which data was extracted.
ITEM_TYPE_ID	NUMBER	Primary Key for the Dimension Table. Primary key that uniquely identifies the record.
LEVEL0	NUMBER	n/a
LEVEL4	NUMBER	n/a
LEVEL2_NAME	VARCHAR2	n/a
USRDEF_DATE1	DATE	n/a
USRDEF_DATE2	DATE	n/a
USRDEF_TEXT2	VARCHAR2	n/a
USRDEF_TEXT0	VARCHAR2	n/a
LEVEL0_NAME	VARCHAR2	n/a
USRDEF_NUMBER2	NUMBER	n/a
LEVEL1	NUMBER	n/a
LEVEL4_NAME	VARCHAR2	n/a
LEVEL2	NUMBER	n/a
LEVEL1_NAME	VARCHAR2	n/a
LEVEL3_NAME	VARCHAR2	n/a
USRDEF_NUMBER1	NUMBER	n/a
USRDEF_DATE0	DATE	n/a
USRDEF_TEXT1	VARCHAR2	n/a
LEVEL3	NUMBER	n/a

Table 4–73 (Cont.) ITEM_TYPE_D

Column	Type	Comments
USRDEF_NUMBER0	NUMBER	n/a

MANUFACTURER_D

Manufacturers Dimension Table. This Dimension Table is Conforming across PLM. [Agile PLM] Out of the box mapped to List of the Manufacturers of the Manufacturer Class.

Table 4–74 MANUFACTURER_D

Column	Type	Comments
NAME	VARCHAR2	Manufacturer Name
ADDRESS	VARCHAR2	MANUFACTURERS.ADDRESS.
CITY	VARCHAR2	MANUFACTURERS.CITY.
POSTAL_CODE	VARCHAR2	MANUFACTURERS.ZIP.
PHONE	VARCHAR2	MANUFACTURERS.PHONE.
FAX	VARCHAR2	MANUFACTURERS.FAX.
URL	VARCHAR2	MANUFACTURERS.URL.
CONTACT	VARCHAR2	MANUFACTURERS.CONTACT.
EMAIL	VARCHAR2	MANUFACTURERS.EMAIL.
DUNS_NUMBER	VARCHAR2	MANUFACTURERS.DUNS_NUMBER.
MANUFACTURER_ID	NUMBER	MANUFACTURERS.ID. Primary key that uniquely identifies the record.
LIST_ID	NUMBER	List ID associated with attribute.
LAST_MODIFIED_DATE	DATE	Last Modified Date. [Agile PLM] This field is derived and cannot be mapped to another Agile PLM attribute.
INTEGRATION_ID	VARCHAR2	Reserved. This column, in future releases, will be used to uniquely identify dimension or fact entity in its source system.
ROW_ID	NUMBER	Reserved. In future releases, this will store Surrogate key to uniquely identify a record.
DATASOURCE_NUM_ID	NUMBER	Reserved. This column, in future releases, will uniquely identify the source system from which data was extracted.
ENABLE	NUMBER	This flag indicates whether the Member is deleted or not enabled. 1 for yes and 0 for no. [Agile PLM] This field is derived and cannot be mapped to another Agile PLM attribute.
LEVEL3_NAME	VARCHAR2	n/a

Table 4–74 (Cont.) MANUFACTURER_D

Column	Type	Comments
LEVEL4	NUMBER	n/a
LEVEL4_NAME	VARCHAR2	n/a
LEVEL0	NUMBER	n/a
USRDEF_NUMBER2	NUMBER	n/a
LEVEL0_NAME	VARCHAR2	n/a
USRDEF_NUMBER1	NUMBER	n/a
USRDEF_TEXT1	VARCHAR2	n/a
USRDEF_DATE1	DATE	n/a
USRDEF_DATE0	DATE	n/a
USRDEF_TEXT0	VARCHAR2	n/a
LEVEL1_NAME	VARCHAR2	n/a
LEVEL1	NUMBER	n/a
USRDEF_DATE2	DATE	n/a
USRDEF_TEXT2	VARCHAR2	n/a
LEVEL2_NAME	VARCHAR2	n/a
LEVEL3	NUMBER	n/a
USRDEF_NUMBER0	NUMBER	n/a
LEVEL2	NUMBER	n/a

MDS_BI_INDEXES

Table 4–75 MDS_BI_INDEXES

Column	Type	Comments
INDEXED_COLUMNS	VARCHAR2	n/a
INDEX_TYPE	VARCHAR2	n/a
TABLE_NAME	VARCHAR2	n/a
INDEX_NAME	VARCHAR2	n/a

MDS_LISTDIM_CTL

List Dimension data population control table.

Table 4–76 MDS_LISTDIM_CTL

Column	Type	Comments
TABLE_NAME	VARCHAR2	List Dimension table name.
COLUMN_NAME	VARCHAR2	List Dimension primary key column name.
INS_TYPE	NUMBER	If value is 1 then SQL query will be used to populate the Dimension table. If value is 2 then population will depend on configuration.

Table 4–76 (Cont.) MDS_LISTDIM_CTL

Column	Type	Comments
SQL_QUERY	VARCHAR2	Contains query which used to populate the corresponding Dimension table, if query is defined then INS_TYPE column will contain value "2".

MDS_REV_VIEW_ECRSS

Table 4–77 MDS_REV_VIEW_ECRSS

Column	Type	Comments
DATE10_DATE	DATE	n/a
RELEASE_TYPE	NUMBER	n/a
TEXT04	VARCHAR2	n/a
TEXT14	VARCHAR2	n/a
LIST23_ID	NUMBER	n/a
LIST02_ID	NUMBER	n/a
DATE04_DATE	DATE	n/a
LIST14_ID	NUMBER	n/a
LIST07_ID	NUMBER	n/a
MULTILIST06	VARCHAR2	n/a
DATE13_DATE	DATE	n/a
FLAGS	VARCHAR2	n/a
DATE19_DATE	DATE	n/a
LIST03_ID	NUMBER	n/a
ITEM_ID	NUMBER	n/a
LIST24_ID	NUMBER	n/a
LOC06_ID	NUMBER	n/a
DATE09_DATE	DATE	n/a
ID	NUMBER	n/a
NUMERIC01	NUMBER	n/a
LIST10_ID	NUMBER	n/a
NUMERIC03	NUMBER	n/a
LIST18_ID	NUMBER	n/a
LIST13_ID	NUMBER	n/a
TEXT05	VARCHAR2	n/a
LIST22_ID	NUMBER	n/a
WEIGHT	NUMBER	n/a
MULTILIST13	VARCHAR2	n/a
MULTILIST05	VARCHAR2	n/a

Table 4–77 (Cont.) MDS_REV_VIEW_ECRSS

Column	Type	Comments
EFFECTIVE_DATE	DATE	n/a
MULTILIST03	VARCHAR2	n/a
MONEYVALUE03	NUMBER	n/a
DATE12_DATE	DATE	n/a
LIST19_ID	NUMBER	n/a
MONEYVALUE02	NUMBER	n/a
MULTILIST02	VARCHAR2	n/a
MONEYCURRENCY04	NUMBER	n/a
TEXT01	VARCHAR2	n/a
LOC08_ID	NUMBER	n/a
INCORP_DATE	DATE	n/a
LOC03_ID	NUMBER	n/a
LOC10_ID	NUMBER	n/a
NORMALIZED_WEIGHT	NUMBER	n/a
INCORPORATED_ID	NUMBER	n/a
TEXT12	VARCHAR2	n/a
COMPLIANCY_ID	NUMBER	n/a
LOC01_ID	NUMBER	n/a
DATE03_DATE	DATE	n/a
CREATE_DATE	DATE	n/a
REV_NUMBER	VARCHAR2	n/a
LOC07_ID	NUMBER	n/a
NOTES01	VARCHAR2	n/a
OLD_DESCRIPTION	VARCHAR2	n/a
DATE02_DATE	DATE	n/a
DATE15_DATE	DATE	n/a
LIST05_ID	NUMBER	n/a
DATE06_DATE	DATE	n/a
MULTILIST15	VARCHAR2	n/a
DATE18_DATE	DATE	n/a
SITE	NUMBER	n/a
TEXT03	VARCHAR2	n/a
LIST01_ID	NUMBER	n/a
DATE11_DATE	DATE	n/a
MONEYVALUE05	NUMBER	n/a
LIST06_ID	NUMBER	n/a
COMPLIANCY_CALC_DATE	DATE	n/a

Table 4-77 (Cont.) MDS_REV_VIEW_ECRSS

Column	Type	Comments
DATE20_DATE	DATE	n/a
MULTILIST14	VARCHAR2	n/a
TEXT15	VARCHAR2	n/a
MULTILIST08	VARCHAR2	n/a
WEIGHT_UOM	NUMBER	n/a
LIST12_ID	NUMBER	n/a
LOC02_ID	NUMBER	n/a
LIST21_ID	NUMBER	n/a
LIST25_ID	NUMBER	n/a
LOC04_ID	NUMBER	n/a
TEXT08	VARCHAR2	n/a
NUMERIC04	NUMBER	n/a
DATE17_DATE	DATE	n/a
MULTILIST11	VARCHAR2	n/a
DATE01_DATE	DATE	n/a
RELEASED	NUMBER	n/a
TEXT13	VARCHAR2	n/a
TEXT09	VARCHAR2	n/a
MULTILIST01	VARCHAR2	n/a
LOC05_ID	NUMBER	n/a
OBSOLETE_DATE	DATE	n/a
LIST16_ID	NUMBER	n/a
LIST08_ID	NUMBER	n/a
MONEYCURRENCY03	NUMBER	n/a
DESCRIPTION	VARCHAR2	n/a
OLD_REVNUMBER	VARCHAR2	n/a
LATEST_FLAG	NUMBER	n/a
DATE07_DATE	DATE	n/a
LIST04_ID	NUMBER	n/a
MULTILIST07	VARCHAR2	n/a
DATE16_DATE	DATE	n/a
FUNCTION_ID	NUMBER	n/a
TEXT10	VARCHAR2	n/a
UPDATE_DATE	DATE	n/a
DELETE_FLAG	NUMBER	n/a
MONEYCURRENCY02	NUMBER	n/a
MULTILIST04	VARCHAR2	n/a

Table 4–77 (Cont.) MDS_REV_VIEW_ECRSS

Column	Type	Comments
RELEASE_DATE	DATE	n/a
TEXT06	VARCHAR2	n/a
LIST17_ID	NUMBER	n/a
NUMERIC02	NUMBER	n/a
MULTILIST12	VARCHAR2	n/a
DATE05_DATE	DATE	n/a
TEXT11	VARCHAR2	n/a
MONEYCURRENCY01	NUMBER	n/a
MULTILIST10	VARCHAR2	n/a
NUMERIC05	NUMBER	n/a
DATE14_DATE	DATE	n/a
CHANGE_ID	NUMBER	n/a
MONEYCURRENCY05	NUMBER	n/a
LIST09_ID	NUMBER	n/a
OLD_RELEASE_TYPE	NUMBER	n/a
TEXT07	VARCHAR2	n/a
MONEYVALUE04	NUMBER	n/a
LIST20_ID	NUMBER	n/a
MONEYVALUE01	NUMBER	n/a
DATE08_DATE	DATE	n/a
MULTILIST09	VARCHAR2	n/a
LOC09_ID	NUMBER	n/a
LIST11_ID	NUMBER	n/a
TEXT02	VARCHAR2	n/a
LIST15_ID	NUMBER	n/a

MFR_COMPLIANCE_D

Manufacturer Compliance Dimension Table. This Dimension Table is Conforming across fact tables in Manufacturer Part Subject Area. [Agile PLM] Out of the box mapped to compliance attribute of Manufacturer Class

Table 4–78 MFR_COMPLIANCE_D

Column	Type	Comments
MFR_COMPLIANCE_ID	NUMBER	Manufacturer Compliance ID. Primary key that uniquely identifies the record.
NAME	VARCHAR2	Manufacturer Compliance Name

Table 4–78 (Cont.) MFR_COMPLIANCE_D

Column	Type	Comments
LAST_MODIFIED_DATE	DATE	Last Modified Date. [Agile PLM] This field is derived and cannot be mapped to another Agile PLM attribute.
INTEGRATION_ID	VARCHAR2	Reserved. This column, in future releases, will be used to uniquely identify dimension or fact entity in its source system.
ROW_ID	NUMBER	Reserved. In future releases, this will store Surrogate key to uniquely identify a record.
DATASOURCE_NUM_ID	NUMBER	Reserved. This column, in future releases, will uniquely identify the source system from which data was extracted.
LIST_ID	NUMBER	List ID associated with attribute.
ENABLE	NUMBER	This flag indicates whether the Member is deleted or not enabled. 1 for yes and 0 for no. [Agile PLM] This field is derived and cannot be mapped to another Agile PLM attribute.
LEVEL3	NUMBER	n/a
USRDEF_TEXT1	VARCHAR2	n/a
LEVEL3_NAME	VARCHAR2	n/a
USRDEF_TEXT0	VARCHAR2	n/a
LEVEL1_NAME	VARCHAR2	n/a
USRDEF_NUMBER0	NUMBER	n/a
LEVEL4_NAME	VARCHAR2	n/a
LEVEL2	NUMBER	n/a
USRDEF_NUMBER1	NUMBER	n/a
USRDEF_DATE2	DATE	n/a
LEVEL2_NAME	VARCHAR2	n/a
LIST_NAME	VARCHAR2	n/a
USRDEF_DATE1	DATE	n/a
USRDEF_TEXT2	VARCHAR2	n/a
LEVEL1	NUMBER	n/a
LEVEL4	NUMBER	n/a
LEVEL0	NUMBER	n/a
USRDEF_DATE0	DATE	n/a
USRDEF_NUMBER2	NUMBER	n/a
LEVEL0_NAME	VARCHAR2	n/a

MFR_COUNTRY_D

Manufacturer Countries Dimension Table. This Dimension Table is Conforming across fact tables in Manufacturer Part Subject Area. [Agile PLM] Out of the box mapped to List data from the Manufacturer Country attribute of Manufacturer class.

Table 4–79 MFR_COUNTRY_D

Column	Type	Comments
MFR_COUNTRY_ID	NUMBER	Manufacturer Country. Primary key that uniquely identifies the record.
NAME	VARCHAR2	Manufacturer Country Name
LAST_MODIFIED_DATE	DATE	Last modified date. [Agile PLM] This field is derived and cannot be mapped to another Agile PLM attribute.
INTEGRATION_ID	VARCHAR2	Reserved. This column, in future releases, will be used to uniquely identify dimension or fact entity in its source system.
ROW_ID	NUMBER	Reserved. In future releases, this will store Surrogate key to uniquely identify a record.
DATASOURCE_NUM_ID	NUMBER	Reserved. This column, in future releases, will uniquely identify the source system from which data was extracted.
LIST_ID	NUMBER	List ID associated with attribute.
ENABLE	NUMBER	This flag indicates whether the Member is deleted or not enabled. 1 for yes and 0 for no. [Agile PLM] This field is derived and cannot be mapped to another Agile PLM attribute.
USRDEF_TEXT2	VARCHAR2	n/a
USRDEF_DATE2	DATE	n/a
LEVEL3_NAME	VARCHAR2	n/a
LEVEL1_NAME	VARCHAR2	n/a
LEVEL1	NUMBER	n/a
USRDEF_NUMBER2	NUMBER	n/a
LEVEL4	NUMBER	n/a
LEVEL0	NUMBER	n/a
LIST_NAME	VARCHAR2	n/a
LEVEL4_NAME	VARCHAR2	n/a
LEVEL3	NUMBER	n/a
LEVEL2	NUMBER	n/a
USRDEF_NUMBER1	NUMBER	n/a
USRDEF_DATE0	DATE	n/a

Table 4–79 (Cont.) MFR_COUNTRY_D

Column	Type	Comments
USRDEF_TEXT1	VARCHAR2	n/a
LEVEL2_NAME	VARCHAR2	n/a
LEVEL0_NAME	VARCHAR2	n/a
USRDEF_DATE1	DATE	n/a
USRDEF_TEXT0	VARCHAR2	n/a
USRDEF_NUMBER0	NUMBER	n/a

MFR_LIFECYCLE_PHASE_D

Manufacturer Lifecycle Phases Dimension Table. This Dimension Table is Conforming across fact tables in Manufacturer Part Subject Area. [Agile PLM] Out of the box mapped to List data from Life cycle Phases attribute of Manufacturer class.

Table 4–80 MFR_LIFECYCLE_PHASE_D

Column	Type	Comments
NAME	VARCHAR2	Manufacturer Lifecycle Phase Name
LAST_MODIFIED_DATE	DATE	Last modified date. [Agile PLM] This field is derived and cannot be mapped to another Agile PLM attribute.
LIST_ID	NUMBER	List ID associated with attribute.
ENABLE	NUMBER	This flag indicates whether the Member is deleted or not enabled. 1 for yes and 0 for no. [Agile PLM] This field is derived and cannot be mapped to another Agile PLM attribute.
INTEGRATION_ID	VARCHAR2	Reserved. This column, in future releases, will be used to uniquely identify dimension or fact entity in its source system.
DATASOURCE_NUM_ID	NUMBER	Reserved. This column, in future releases, will uniquely identify the source system from which data was extracted.
ROW_ID	NUMBER	Reserved. In future releases, this will store Surrogate key to uniquely identify a record.
MFR_LIFECYCLE_PHASE_ID	NUMBER	Manufacturer lifecycle phase. Primary key that uniquely identifies the record.
LEVEL3_NAME	VARCHAR2	n/a
LEVEL4_NAME	VARCHAR2	n/a
USRDEF_DATE1	DATE	n/a
LEVEL1	NUMBER	n/a
USRDEF_TEXT0	VARCHAR2	n/a

Table 4–80 (Cont.) MFR_LIFECYCLE_PHASE_D

Column	Type	Comments
USRDEF_TEXT1	VARCHAR2	n/a
LEVEL2	NUMBER	n/a
LEVEL4	NUMBER	n/a
USRDEF_NUMBER2	NUMBER	n/a
USRDEF_TEXT2	VARCHAR2	n/a
LEVEL0_NAME	VARCHAR2	n/a
LEVEL1_NAME	VARCHAR2	n/a
USRDEF_NUMBER0	NUMBER	n/a
LEVEL0	NUMBER	n/a
USRDEF_DATE0	DATE	n/a
USRDEF_NUMBER1	NUMBER	n/a
LEVEL2_NAME	VARCHAR2	n/a
LEVEL3	NUMBER	n/a
LIST_NAME	VARCHAR2	n/a
USRDEF_DATE2	DATE	n/a

MFR_LOCATION_D

Manufacturer Locations Dimension Table. This Dimension Table is Conforming across fact tables in Manufacturer Part Subject Area. [Agile PLM] Out of the box mapped to List data from the Manufacturer Location attribute of Manufacturer class.

Table 4–81 MFR_LOCATION_D

Column	Type	Comments
NAME	VARCHAR2	Manufacturer Location Name
LAST_MODIFIED_DATE	DATE	Last modified date. [Agile PLM] This field is derived and cannot be mapped to another Agile PLM attribute.
INTEGRATION_ID	VARCHAR2	Reserved. This column, in future releases, will be used to uniquely identify dimension or fact entity in its source system.
ROW_ID	NUMBER	Reserved. In future releases, this will store Surrogate key to uniquely identify a record.
DATASOURCE_NUM_ID	NUMBER	Reserved. This column, in future releases, will uniquely identify the source system from which data was extracted.
MFR_LOCATION_ID	NUMBER	Manufacturer location. Primary key that uniquely identifies the record.
LIST_ID	NUMBER	List ID associated with attribute.

Table 4–81 (Cont.) MFR_LOCATION_D

Column	Type	Comments
ENABLE	NUMBER	This flag indicates whether the Member is deleted or not enabled. 1 for yes and 0 for no. [Agile PLM] This field is derived and cannot be mapped to another Agile PLM attribute.
LEVEL4	NUMBER	n/a
USRDEF_NUMBER2	NUMBER	n/a
LEVEL1	NUMBER	n/a
USRDEF_DATE1	DATE	n/a
USRDEF_DATE0	DATE	n/a
USRDEF_NUMBER1	NUMBER	n/a
LEVEL4_NAME	VARCHAR2	n/a
USRDEF_NUMBER0	NUMBER	n/a
USRDEF_DATE2	DATE	n/a
LEVEL3_NAME	VARCHAR2	n/a
LEVEL1_NAME	VARCHAR2	n/a
LEVEL0_NAME	VARCHAR2	n/a
LEVEL2	NUMBER	n/a
LEVEL2_NAME	VARCHAR2	n/a
LEVEL3	NUMBER	n/a
LEVEL0	NUMBER	n/a
USRDEF_TEXT1	VARCHAR2	n/a
USRDEF_TEXT2	VARCHAR2	n/a
USRDEF_TEXT0	VARCHAR2	n/a
LIST_NAME	VARCHAR2	n/a

MFR_PART_ASSEMBLY_RATE_D

Manufacturer Part Assembly Rating Dimension Table. This Dimension Table is Conforming across fact tables in Manufacturer Part Subject Area. [Agile PLM] Out of the box data is not populated. Data is populated only when it is configured using BI Configurator.

Table 4–82 MFR_PART_ASSEMBLY_RATE_D

Column	Type	Comments
MFR_PART_ASSEMBLY_RATE_ID	NUMBER	Manufacturer part assembly rate. Primary key that uniquely identifies the record.
LAST_MODIFIED_DATE	DATE	Last modified date. [Agile PLM] This field is derived and cannot be mapped to another Agile PLM attribute.
LIST_ID	NUMBER	List ID associated with attribute.

Table 4–82 (Cont.) MFR_PART_ASSEMBLY_RATE_D

Column	Type	Comments
INTEGRATION_ID	VARCHAR2	Reserved. This column, in future releases, will be used to uniquely identify dimension or fact entity in its source system.
ROW_ID	NUMBER	Reserved. In future releases, this will store Surrogate key to uniquely identify a record.
DATASOURCE_NUM_ID	NUMBER	Reserved. This column, in future releases, will uniquely identify the source system from which data was extracted.
ENABLE	NUMBER	This flag indicates whether the Member is deleted or not enabled. 1 for yes and 0 for no. [Agile PLM] This field is derived and cannot be mapped to another Agile PLM attribute.
NAME	VARCHAR2	Manufacturer Part Assembly Rating Name
USRDEF_DATE2	DATE	n/a
USRDEF_TEXT1	VARCHAR2	n/a
LEVEL4	NUMBER	n/a
LEVEL1_NAME	VARCHAR2	n/a
LEVEL3	NUMBER	n/a
LEVEL2_NAME	VARCHAR2	n/a
USRDEF_NUMBER2	NUMBER	n/a
LEVEL0_NAME	VARCHAR2	n/a
USRDEF_NUMBER1	NUMBER	n/a
USRDEF_TEXT2	VARCHAR2	n/a
LEVEL0	NUMBER	n/a
USRDEF_TEXT0	VARCHAR2	n/a
USRDEF_DATE1	DATE	n/a
USRDEF_NUMBER0	NUMBER	n/a
USRDEF_DATE0	DATE	n/a
LIST_NAME	VARCHAR2	n/a
LEVEL1	NUMBER	n/a
LEVEL2	NUMBER	n/a
LEVEL4_NAME	VARCHAR2	n/a
LEVEL3_NAME	VARCHAR2	n/a

MFR_PART_COMMODITY_1_D

Manufacturer Part Commodity Dimension Table. This Dimension Table is Conforming across fact tables in Manufacturer Part Subject Area. [Agile PLM] Out of the box data is not populated. Data is populated only when it is configured using BI Configurator.

Table 4–83 MFR_PART_COMMODITY_1_D

Column	Type	Comments
NAME	VARCHAR2	Manufacturer Part Commodity Name
LIST_ID	NUMBER	List ID associated with attribute.
ENABLE	NUMBER	This flag indicates whether the Member is deleted or not enabled. 1 for yes and 0 for no. [Agile PLM] This field is derived and cannot be mapped to another Agile PLM attribute.
INTEGRATION_ID	VARCHAR2	Reserved. This column, in future releases, will be used to uniquely identify dimension or fact entity in its source system.
ROW_ID	NUMBER	Reserved. In future releases, this will store Surrogate key to uniquely identify a record.
DATASOURCE_NUM_ID	NUMBER	Reserved. This column, in future releases, will uniquely identify the source system from which data was extracted.
MFR_PART_COMMODITY_1_ID	NUMBER	Manufacturer part commodity 1. [Agile PLM] Out of the box this defined column is not mapped to any Agile PLM attributes. Use the BI Configurator to map this column to an Agile PLM attribute. Primary key that uniquely identifies the record.
LAST_MODIFIED_DATE	DATE	Last modified date. [Agile PLM] This field is derived and cannot be mapped to another Agile PLM attribute.
USRDEF_TEXT2	VARCHAR2	n/a
LEVEL3	NUMBER	n/a
LEVEL4_NAME	VARCHAR2	n/a
USRDEF_TEXT0	VARCHAR2	n/a
LEVEL2	NUMBER	n/a
LEVEL1	NUMBER	n/a
LIST_NAME	VARCHAR2	n/a
LEVEL1_NAME	VARCHAR2	n/a
USRDEF_NUMBER0	NUMBER	n/a
LEVEL2_NAME	VARCHAR2	n/a
LEVEL0	NUMBER	n/a

Table 4–83 (Cont.) MFR_PART_COMMODITY_1_D

Column	Type	Comments
USRDEF_TEXT1	VARCHAR2	n/a
LEVEL4	NUMBER	n/a
LEVEL3_NAME	VARCHAR2	n/a
USRDEF_NUMBER2	NUMBER	n/a
USRDEF_DATE1	DATE	n/a
USRDEF_DATE0	DATE	n/a
USRDEF_NUMBER1	NUMBER	n/a
USRDEF_DATE2	DATE	n/a
LEVEL0_NAME	VARCHAR2	n/a

MFR_PART_COMMODITY_2_D

Manufacturer Part Commodity Dimension Table. This Dimension Table is Conforming across fact tables in Manufacturer Part Subject Area. [Agile PLM] Out of the box data is not populated. Data is populated only when it is configured using BI Configurator.

Table 4–84 MFR_PART_COMMODITY_2_D

Column	Type	Comments
NAME	VARCHAR2	Manufacturer Part Commodity Name
LAST_MODIFIED_DATE	DATE	Last modified date. [Agile PLM] This field is derived and cannot be mapped to another Agile PLM attribute.
LIST_ID	NUMBER	List ID associated with attribute.
INTEGRATION_ID	VARCHAR2	Reserved. This column, in future releases, will be used to uniquely identify dimension or fact entity in its source system.
ROW_ID	NUMBER	Reserved. In future releases, this will store Surrogate key to uniquely identify a record.
DATASOURCE_NUM_ID	NUMBER	Reserved. This column, in future releases, will uniquely identify the source system from which data was extracted.
ENABLE	NUMBER	This flag indicates whether the Member is deleted or not enabled. 1 for yes and 0 for no. [Agile PLM] This field is derived and cannot be mapped to another Agile PLM attribute.

Table 4–84 (Cont.) MFR_PART_COMMODITY_2_D

Column	Type	Comments
MFR_PART_COMMODITY_2_ID	NUMBER	Manufacturer part commodity 2. [Agile PLM] Out of the box this defined column is not mapped to any Agile PLM attributes. Use the BI Configurator to map this column to an Agile PLM attribute. Primary key that uniquely identifies the record.
LEVEL3_NAME	VARCHAR2	n/a
LIST_NAME	VARCHAR2	n/a
LEVEL1	NUMBER	n/a
USRDEF_TEXT0	VARCHAR2	n/a
LEVEL0	NUMBER	n/a
LEVEL2_NAME	VARCHAR2	n/a
USRDEF_NUMBER1	NUMBER	n/a
USRDEF_NUMBER2	NUMBER	n/a
USRDEF_DATE2	DATE	n/a
USRDEF_TEXT1	VARCHAR2	n/a
USRDEF_DATE0	DATE	n/a
USRDEF_TEXT2	VARCHAR2	n/a
USRDEF_DATE1	DATE	n/a
USRDEF_NUMBER0	NUMBER	n/a
LEVEL4	NUMBER	n/a
LEVEL3	NUMBER	n/a
LEVEL1_NAME	VARCHAR2	n/a
LEVEL4_NAME	VARCHAR2	n/a
LEVEL0_NAME	VARCHAR2	n/a
LEVEL2	NUMBER	n/a

MFR_PART_COMMODITY_3_B

Bridge table between MFR_PART_COMMODITY_3_D table and Mfr Part fact to resolve M:M relationship. [Agile PLM] Out of the box, this table is not populated with Agile PLM data and data is populated when Agile PLM Multilist type attribute is configured to corresponding column in fact table using BI Configurator.

Table 4–85 MFR_PART_COMMODITY_3_B

Column	Type	Comments
MFR_PART_ID	NUMBER	Manufacturer part ID.
INTEGRATION_ID	VARCHAR2	Reserved. This column, in future releases, will be used to uniquely identify dimension or fact entity in its source system.

Table 4–85 (Cont.) MFR_PART_COMMODITY_3_B

Column	Type	Comments
ROW_ID	NUMBER	Reserved. In future releases, this will store Surrogate key to uniquely identify a record.
MFR_PART_COMMODITY_3_ID	NUMBER	Manufacturer Part Commodity 3. [Agile PLM] Out of the box this defined column is not mapped to any Agile PLM attributes. Use the BI Configurator to map this column to an Agile PLM attribute.
DATASOURCE_NUM_ID	NUMBER	Reserved. This column, in future releases, will uniquely identify the source system from which data was extracted.

MFR_PART_COMMODITY_3_D

Manufacturer Part CommodityDimension Table. This Dimension Table is Conforming across fact tables in Manufacturer Part Subject Area. [Agile PLM] Out of the box data is not populated. Data is populated only when it is configured using BI Configurator.

Table 4–86 MFR_PART_COMMODITY_3_D

Column	Type	Comments
MFR_PART_COMMODITY_3_ID	NUMBER	Manufacturer Part Commodity 3. [Agile PLM] Out of the box this defined column is not mapped to any Agile PLM attributes. Use the BI Configurator to map this column to an Agile PLM attribute. Primary key that uniquely identifies the record.
NAME	VARCHAR2	Manufacturer Part Commodity Name
LAST_MODIFIED_DATE	DATE	Last modified date. [Agile PLM] This field is derived and cannot be mapped to another Agile PLM attribute.
LIST_ID	NUMBER	List ID associated with attribute.
INTEGRATION_ID	VARCHAR2	Reserved. This column, in future releases, will be used to uniquely identify dimension or fact entity in its source system.
ROW_ID	NUMBER	Reserved. In future releases, this will store Surrogate key to uniquely identify a record.
DATASOURCE_NUM_ID	NUMBER	Reserved. This column, in future releases, will uniquely identify the source system from which data was extracted.

Table 4–86 (Cont.) MFR_PART_COMMODITY_3_D

Column	Type	Comments
ENABLE	NUMBER	This flag indicates whether the Member is deleted or not enabled. 1 for yes and 0 for no. [Agile PLM] This field is derived and cannot be mapped to another Agile PLM attribute.
LEVEL1_NAME	VARCHAR2	n/a
LEVEL3_NAME	VARCHAR2	n/a
USRDEF_TEXT0	VARCHAR2	n/a
LEVEL2	NUMBER	n/a
LEVEL1	NUMBER	n/a
USRDEF_TEXT2	VARCHAR2	n/a
USRDEF_NUMBER1	NUMBER	n/a
USRDEF_DATE1	DATE	n/a
LEVEL2_NAME	VARCHAR2	n/a
LEVEL4_NAME	VARCHAR2	n/a
USRDEF_TEXT1	VARCHAR2	n/a
USRDEF_NUMBER0	NUMBER	n/a
USRDEF_DATE2	DATE	n/a
LEVEL4	NUMBER	n/a
USRDEF_DATE0	DATE	n/a
LEVEL3	NUMBER	n/a
LEVEL0	NUMBER	n/a
USRDEF_NUMBER2	NUMBER	n/a
LIST_NAME	VARCHAR2	n/a
LEVEL0_NAME	VARCHAR2	n/a

MFR_PART_COMP_ENG_1_D

Manufacturer Part Component Engineering Dimension Table . This Dimension Table is Conforming across fact tables in Manufacturer Part Subject Area. [Agile PLM] Out of the box data is not populated. Data is populated only when it is configured using BI Configurator.

Table 4–87 MFR_PART_COMP_ENG_1_D

Column	Type	Comments
NAME	VARCHAR2	Manufacturer Part Component Engineering Name
LAST_MODIFIED_DATE	DATE	Last modified date. [Agile PLM] This field is derived and cannot be mapped to another Agile PLM attribute.

Table 4–87 (Cont.) MFR_PART_COMP_ENG_1_D

Column	Type	Comments
INTEGRATION_ID	VARCHAR2	Reserved. This column, in future releases, will be used to uniquely identify dimension or fact entity in its source system.
ROW_ID	NUMBER	Reserved. In future releases, this will store Surrogate key to uniquely identify a record.
DATASOURCE_NUM_ID	NUMBER	Reserved. This column, in future releases, will uniquely identify the source system from which data was extracted.
MFR_PART_COMP_ENG_1_ID	NUMBER	Manufacturer part component engineer 1. [Agile PLM] Out of the box this defined column is not mapped to any Agile PLM attributes. Use the BI Configurator to map this column to an Agile PLM attribute. Primary key that uniquely identifies the record.
LIST_ID	NUMBER	List ID associated with attribute.
ENABLE	NUMBER	This flag indicates whether the Member is deleted or not enabled. 1 for yes and 0 for no. [Agile PLM] This field is derived and cannot be mapped to another Agile PLM attribute.
LEVEL2_NAME	VARCHAR2	n/a
LEVEL3_NAME	VARCHAR2	n/a
LEVEL1_NAME	VARCHAR2	n/a
USRDEF_TEXT2	VARCHAR2	n/a
LEVEL4	NUMBER	n/a
USRDEF_NUMBER2	NUMBER	n/a
USRDEF_NUMBER0	NUMBER	n/a
USRDEF_NUMBER1	NUMBER	n/a
USRDEF_TEXT1	VARCHAR2	n/a
LIST_NAME	VARCHAR2	n/a
USRDEF_TEXT0	VARCHAR2	n/a
LEVEL2	NUMBER	n/a
LEVEL0_NAME	VARCHAR2	n/a
LEVEL0	NUMBER	n/a
LEVEL1	NUMBER	n/a
USRDEF_DATE0	DATE	n/a
LEVEL4_NAME	VARCHAR2	n/a
LEVEL3	NUMBER	n/a
USRDEF_DATE2	DATE	n/a

Table 4–87 (Cont.) MFR_PART_COMP_ENG_1_D

Column	Type	Comments
USRDEF_DATE1	DATE	n/a

MFR_PART_COMP_ENG_2_D

Manufacturer Part Component Engineering Dimension Table . This Dimension Table is Conforming across fact tables in Manufacturer Part Subject Area. [Agile PLM] Out of the box data is not populated. Data is populated only when it is configured using BI Configurator.

Table 4–88 MFR_PART_COMP_ENG_2_D

Column	Type	Comments
MFR_PART_COMP_ENG_2_ID	NUMBER	Manufacturer part component engineer 2. [Agile PLM] Out of the box this defined column is not mapped to any Agile PLM attributes. Use the BI Configurator to map this column to an Agile PLM attribute. Primary key that uniquely identifies the record.
NAME	VARCHAR2	Manufacturer Part Component Engineering Name
LAST_MODIFIED_DATE	DATE	Last modified date. [Agile PLM] This field is derived and cannot be mapped to another Agile PLM attribute.
LIST_ID	NUMBER	List ID associated with attribute.
ENABLE	NUMBER	This flag indicates whether the Member is deleted or not enabled. 1 for yes and 0 for no. [Agile PLM] This field is derived and cannot be mapped to another Agile PLM attribute.
INTEGRATION_ID	VARCHAR2	Reserved. This column, in future releases, will be used to uniquely identify dimension or fact entity in its source system.
ROW_ID	NUMBER	Reserved. In future releases, this will store Surrogate key to uniquely identify a record.
DATASOURCE_NUM_ID	NUMBER	Reserved. This column, in future releases, will uniquely identify the source system from which data was extracted.
LEVEL2_NAME	VARCHAR2	n/a
USRDEF_NUMBER0	NUMBER	n/a
USRDEF_NUMBER1	NUMBER	n/a
USRDEF_TEXT0	VARCHAR2	n/a
LEVEL4_NAME	VARCHAR2	n/a
LEVEL0_NAME	VARCHAR2	n/a

Table 4–88 (Cont.) MFR_PART_COMP_ENG_2_D

Column	Type	Comments
LEVEL3	NUMBER	n/a
LEVEL0	NUMBER	n/a
USRDEF_NUMBER2	NUMBER	n/a
USRDEF_DATE1	DATE	n/a
LIST_NAME	VARCHAR2	n/a
LEVEL3_NAME	VARCHAR2	n/a
LEVEL1_NAME	VARCHAR2	n/a
USRDEF_DATE2	DATE	n/a
LEVEL2	NUMBER	n/a
LEVEL4	NUMBER	n/a
USRDEF_TEXT2	VARCHAR2	n/a
USRDEF_TEXT1	VARCHAR2	n/a
LEVEL1	NUMBER	n/a
USRDEF_DATE0	DATE	n/a

MFR_PART_COMP_ENG_3_B

Bridge table between MFR_PART_COMP_ENG_3_D table and Mfr Part fact to resolve M:M relationship. [Agile PLM] Out of the box, this table is not populated with Agile PLM data and data is populated when Agile PLM Multilist type attribute is configured to corresponding column in fact table using BI Configurator.

Table 4–89 MFR_PART_COMP_ENG_3_B

Column	Type	Comments
MFR_PART_ID	NUMBER	Manufacturer part ID.
MFR_PART_COMP_ENG_3_ID	NUMBER	Manufacturer Part Component Engineer 3. [Agile PLM] Out of the box this defined column is not mapped to any Agile PLM attributes. Use the BI Configurator to map this column to an Agile PLM attribute.
INTEGRATION_ID	VARCHAR2	Reserved. This column, in future releases, will be used to uniquely identify dimension or fact entity in its source system.
ROW_ID	NUMBER	Reserved. In future releases, this will store Surrogate key to uniquely identify a record.
DATASOURCE_NUM_ID	NUMBER	Reserved. This column, in future releases, will uniquely identify the source system from which data was extracted.

MFR_PART_COMP_ENG_3_D

Manufacturer Part Component Engineering Dimension Table . This Dimension Table is Conforming across fact tables in Manufacturer Part Subject Area. [Agile PLM] Out of the box data is not populated. Data is populated only when it is configured using BI Configurator.

Table 4–90 MFR_PART_COMP_ENG_3_D

Column	Type	Comments
LAST_MODIFIED_DATE	DATE	Last modified date. [Agile PLM] This field is derived and cannot be mapped to another Agile PLM attribute.
INTEGRATION_ID	VARCHAR2	Reserved. This column, in future releases, will be used to uniquely identify dimension or fact entity in its source system.
ROW_ID	NUMBER	Reserved. In future releases, this will store Surrogate key to uniquely identify a record.
DATASOURCE_NUM_ID	NUMBER	Reserved. This column, in future releases, will uniquely identify the source system from which data was extracted.
MFR_PART_COMP_ENG_3_ID	NUMBER	Manufacturer Part Component Engineer 3. [Agile PLM] Out of the box this defined column is not mapped to any Agile PLM attributes. Use the BI Configurator to map this column to an Agile PLM attribute. Primary key that uniquely identifies the record.
NAME	VARCHAR2	Manufacturer Part Component Engineering Name
LIST_ID	NUMBER	List ID associated with attribute.
ENABLE	NUMBER	This flag indicates whether the Member is deleted or not enabled. 1 for yes and 0 for no. [Agile PLM] This field is derived and cannot be mapped to another Agile PLM attribute.
USRDEF_DATE2	DATE	n/a
USRDEF_NUMBER1	NUMBER	n/a
LEVEL1	NUMBER	n/a
USRDEF_NUMBER0	NUMBER	n/a
LEVEL2	NUMBER	n/a
USRDEF_DATE1	DATE	n/a
USRDEF_DATE0	DATE	n/a
LIST_NAME	VARCHAR2	n/a
LEVEL4_NAME	VARCHAR2	n/a
LEVEL3	NUMBER	n/a

Table 4–90 (Cont.) MFR_PART_COMP_ENG_3_D

Column	Type	Comments
LEVEL1_NAME	VARCHAR2	n/a
USRDEF_TEXT2	VARCHAR2	n/a
USRDEF_TEXT0	VARCHAR2	n/a
USRDEF_TEXT1	VARCHAR2	n/a
LEVEL3_NAME	VARCHAR2	n/a
USRDEF_NUMBER2	NUMBER	n/a
LEVEL0	NUMBER	n/a
LEVEL0_NAME	VARCHAR2	n/a
LEVEL4	NUMBER	n/a
LEVEL2_NAME	VARCHAR2	n/a

MFR_PART_COMP_ENG_D

Manufacturer Part Component Engineer Dimension Table. This Dimension Table is Conforming across fact tables in Manufacturer Part Subject Area. [Agile PLM] Out of the box data is not populated. Data is populated only when it is configured using BI Configurator.

Table 4–91 MFR_PART_COMP_ENG_D

Column	Type	Comments
MFR_PART_COMP_ENG_ID	NUMBER	Manufacturer part component engineer. Primary key that uniquely identifies the record.
NAME	VARCHAR2	Manufacturer Part Component Engineering Name
ENABLE	NUMBER	This flag indicates whether the Member is deleted or not enabled. 1 for yes and 0 for no. [Agile PLM] This field is derived and cannot be mapped to another Agile PLM attribute.
ROW_ID	NUMBER	Reserved. In future releases, this will store Surrogate key to uniquely identify a record.
DATASOURCE_NUM_ID	NUMBER	Reserved. This column, in future releases, will uniquely identify the source system from which data was extracted.
LIST_ID	NUMBER	List ID associated with attribute.
INTEGRATION_ID	VARCHAR2	Reserved. This column, in future releases, will be used to uniquely identify dimension or fact entity in its source system.
LAST_MODIFIED_DATE	DATE	Last modified date. [Agile PLM] This field is derived and cannot be mapped to another Agile PLM attribute.

Table 4–91 (Cont.) MFR_PART_COMP_ENG_D

Column	Type	Comments
LEVEL1_NAME	VARCHAR2	n/a
USRDEF_DATE2	DATE	n/a
USRDEF_NUMBER2	NUMBER	n/a
LEVEL2	NUMBER	n/a
USRDEF_TEXT0	VARCHAR2	n/a
USRDEF_TEXT1	VARCHAR2	n/a
USRDEF_DATE0	DATE	n/a
LEVEL0	NUMBER	n/a
LIST_NAME	VARCHAR2	n/a
LEVEL4	NUMBER	n/a
LEVEL3	NUMBER	n/a
LEVEL1	NUMBER	n/a
USRDEF_NUMBER0	NUMBER	n/a
USRDEF_TEXT2	VARCHAR2	n/a
USRDEF_NUMBER1	NUMBER	n/a
LEVEL4_NAME	VARCHAR2	n/a
LEVEL2_NAME	VARCHAR2	n/a
LEVEL3_NAME	VARCHAR2	n/a
LEVEL0_NAME	VARCHAR2	n/a
USRDEF_DATE1	DATE	n/a

MFR_PART_COMPLIANCE_1_D

Manufacturer Part Compliance Dimension Table. This Dimension Table is Conforming across fact tables in Manufacturer Part Subject Area. [Agile PLM] Outof the box data is not populated. Data is populated only when it is configured using BI Configurator.

Table 4–92 MFR_PART_COMPLIANCE_1_D

Column	Type	Comments
NAME	VARCHAR2	Manufacturer Part Compliance Name
LAST_MODIFIED_DATE	DATE	Last modified date. [Agile PLM] This field is derived and cannot be mapped to another Agile PLM attribute.
INTEGRATION_ID	VARCHAR2	Reserved. This column, in future releases, will be used to uniquely identify dimension or fact entity in its source system.
ROW_ID	NUMBER	Reserved. In future releases, this will store Surrogate key to uniquely identify a record.

Table 4–92 (Cont.) MFR_PART_COMPLIANCE_1_D

Column	Type	Comments
DATASOURCE_NUM_ID	NUMBER	Reserved. This column, in future releases, will uniquely identify the source system from which data was extracted.
MFR_PART_COMPLIANCE_1_ID	NUMBER	Manufacturer part compliance 1. [Agile PLM] Out of the box this defined column is not mapped to any Agile PLM attributes. Use the BI Configurator to map this column to an Agile PLM attribute. Primary key that uniquely identifies the record.
LIST_ID	NUMBER	List ID associated with attribute.
ENABLE	NUMBER	This flag indicates whether the Member is deleted or not enabled. 1 for yes and 0 for no. [Agile PLM] This field is derived and cannot be mapped to another Agile PLM attribute.
USRDEF_TEXT1	VARCHAR2	n/a
USRDEF_DATE1	DATE	n/a
LEVEL0_NAME	VARCHAR2	n/a
LEVEL3	NUMBER	n/a
LEVEL1_NAME	VARCHAR2	n/a
LEVEL4_NAME	VARCHAR2	n/a
LEVEL2	NUMBER	n/a
LEVEL1	NUMBER	n/a
USRDEF_DATE2	DATE	n/a
LIST_NAME	VARCHAR2	n/a
LEVEL4	NUMBER	n/a
USRDEF_NUMBER1	NUMBER	n/a
LEVEL0	NUMBER	n/a
USRDEF_NUMBER2	NUMBER	n/a
USRDEF_TEXT0	VARCHAR2	n/a
USRDEF_TEXT2	VARCHAR2	n/a
USRDEF_NUMBER0	NUMBER	n/a
LEVEL3_NAME	VARCHAR2	n/a
USRDEF_DATE0	DATE	n/a
LEVEL2_NAME	VARCHAR2	n/a

MFR_PART_COMPLIANCE_2_D

Manufacturer Part Compliance Dimension Table. This Dimension Table is Conforming across fact tables in Manufacturer Part Subject Area. [Agile PLM] Out of the box data is not populated. Data is populated only when it is configured using BI Configurator.

Table 4–93 MFR_PART_COMPLIANCE_2_D

Column	Type	Comments
NAME	VARCHAR2	Manufacturer Part Compliance Name
LAST_MODIFIED_DATE	DATE	Last modified date. [Agile PLM] This field is derived and cannot be mapped to another Agile PLM attribute.
LIST_ID	NUMBER	List ID associated with attribute.
ENABLE	NUMBER	This flag indicates whether the Member is deleted or not enabled. 1 for yes and 0 for no. [Agile PLM] This field is derived and cannot be mapped to another Agile PLM attribute.
INTEGRATION_ID	VARCHAR2	Reserved. This column, in future releases, will be used to uniquely identify dimension or fact entity in its source system.
ROW_ID	NUMBER	Reserved. In future releases, this will store Surrogate key to uniquely identify a record.
DATASOURCE_NUM_ID	NUMBER	Reserved. This column, in future releases, will uniquely identify the source system from which data was extracted.
MFR_PART_COMPLIANCE_2_ID	NUMBER	Manufacturer part compliance 2. [Agile PLM] Out of the box this defined column is not mapped to any Agile PLM attributes. Use the BI Configurator to map this column to an Agile PLM attribute. Primary key that uniquely identifies the record.
LEVEL3_NAME	VARCHAR2	n/a
LEVEL2	NUMBER	n/a
LEVEL4_NAME	VARCHAR2	n/a
LEVEL0	NUMBER	n/a
USRDEF_NUMBER2	NUMBER	n/a
LEVEL1_NAME	VARCHAR2	n/a
USRDEF_TEXT0	VARCHAR2	n/a
USRDEF_DATE2	DATE	n/a
LEVEL1	NUMBER	n/a
LEVEL2_NAME	VARCHAR2	n/a
USRDEF_DATE0	DATE	n/a
LEVEL0_NAME	VARCHAR2	n/a
USRDEF_TEXT2	VARCHAR2	n/a
USRDEF_NUMBER1	NUMBER	n/a
USRDEF_NUMBER0	NUMBER	n/a

Table 4–93 (Cont.) MFR_PART_COMPLIANCE_2_D

Column	Type	Comments
USRDEF_DATE1	DATE	n/a
LEVEL4	NUMBER	n/a
LIST_NAME	VARCHAR2	n/a
LEVEL3	NUMBER	n/a
USRDEF_TEXT1	VARCHAR2	n/a

MFR_PART_COMPLIANCE_3_B

Bridge table between MFR_PART_COMPLIANCE_3_D table and Mfr Part fact to resolve M:M relationship. [Agile PLM] Out of the box, this table is not populated with Agile PLM data and data is populated when Agile PLM Multilist type attribute is configured to corresponding column in fact table using BI Configurator.

Table 4–94 MFR_PART_COMPLIANCE_3_B

Column	Type	Comments
MFR_PART_ID	NUMBER	Manufacturer part ID.
INTEGRATION_ID	VARCHAR2	Reserved. This column, in future releases, will be used to uniquely identify dimension or fact entity in its source system.
ROW_ID	NUMBER	Reserved. In future releases, this will store Surrogate key to uniquely identify a record.
DATASOURCE_NUM_ID	NUMBER	Reserved. This column, in future releases, will uniquely identify the source system from which data was extracted.
MFR_PART_COMPLIANCE_3_ID	NUMBER	Manufacturer Part Compliance 3. [Agile PLM] Out of the box this defined column is not mapped to any Agile PLM attributes. Use the BI Configurator to map this column to an Agile PLM attribute.

MFR_PART_COMPLIANCE_3_D

Manufacturer Part Compliance Dimension Table. This Dimension Table is Conforming across fact tables in Manufacturer Part Subject Area. [Agile PLM] Out of the box data is not populated. Data is populated only when it is configured using BI Configurator.

Table 4–95 MFR_PART_COMPLIANCE_3_D

Column	Type	Comments
NAME	VARCHAR2	Manufacturer Part Compliance Name
LAST_MODIFIED_DATE	DATE	Last modified date. [Agile PLM] This field is derived and cannot be mapped to another Agile PLM attribute.

Table 4–95 (Cont.) MFR_PART_COMPLIANCE_3_D

Column	Type	Comments
INTEGRATION_ID	VARCHAR2	Reserved. This column, in future releases, will be used to uniquely identify dimension or fact entity in its source system.
ROW_ID	NUMBER	Reserved. In future releases, this will store Surrogate key to uniquely identify a record.
DATASOURCE_NUM_ID	NUMBER	Reserved. This column, in future releases, will uniquely identify the source system from which data was extracted.
LIST_ID	NUMBER	List ID associated with attribute.
MFR_PART_COMPLIANCE_3_ID	NUMBER	Manufacturer Part Compliance 3. [Agile PLM] Out of the box this defined column is not mapped to any Agile PLM attributes. Use the BI Configurator to map this column to an Agile PLM attribute. Primary key that uniquely identifies the record.
ENABLE	NUMBER	This flag indicates whether the Member is deleted or not enabled. 1 for yes and 0 for no. [Agile PLM] This field is derived and cannot be mapped to another Agile PLM attribute.
LEVEL2	NUMBER	n/a
USRDEF_TEXT0	VARCHAR2	n/a
USRDEF_DATE1	DATE	n/a
LIST_NAME	VARCHAR2	n/a
USRDEF_DATE2	DATE	n/a
LEVEL1_NAME	VARCHAR2	n/a
LEVEL0_NAME	VARCHAR2	n/a
LEVEL3_NAME	VARCHAR2	n/a
USRDEF_TEXT1	VARCHAR2	n/a
LEVEL0	NUMBER	n/a
USRDEF_NUMBER0	NUMBER	n/a
LEVEL3	NUMBER	n/a
LEVEL4	NUMBER	n/a
USRDEF_TEXT2	VARCHAR2	n/a
USRDEF_NUMBER1	NUMBER	n/a
USRDEF_DATE0	DATE	n/a
LEVEL4_NAME	VARCHAR2	n/a
LEVEL1	NUMBER	n/a
LEVEL2_NAME	VARCHAR2	n/a

Table 4–95 (Cont.) MFR_PART_COMPLIANCE_3_D

Column	Type	Comments
USRDEF_NUMBER2	NUMBER	n/a

MFR_PART_COMPLIANCE_D

Manufacturer Part Compliance Dimension Table. This Dimension Table is Conforming across fact tables in Manufacturer Part Subject Area. [Agile PLM] Out of the box mapped to List data from Compliance attribute of Manufacturer Parts class.

Table 4–96 MFR_PART_COMPLIANCE_D

Column	Type	Comments
MFR_PART_COMPLIANCE_ID	NUMBER	Manufacturer part compliance. Primary key that uniquely identifies the record.
NAME	VARCHAR2	Manufacturer Part Compliance Name
LAST_MODIFIED_DATE	DATE	Last modified date. [Agile PLM] This field is derived and cannot be mapped to another Agile PLM attribute.
INTEGRATION_ID	VARCHAR2	Reserved. This column, in future releases, will be used to uniquely identify dimension or fact entity in its source system.
ROW_ID	NUMBER	Reserved. In future releases, this will store Surrogate key to uniquely identify a record.
DATASOURCE_NUM_ID	NUMBER	Reserved. This column, in future releases, will uniquely identify the source system from which data was extracted.
LIST_ID	NUMBER	List ID associated with attribute.
ENABLE	NUMBER	This flag indicates whether the Member is deleted or not enabled. 1 for yes and 0 for no. [Agile PLM] This field is derived and cannot be mapped to another Agile PLM attribute.
USRDEF_DATE1	DATE	n/a
USRDEF_NUMBER0	NUMBER	n/a
USRDEF_NUMBER1	NUMBER	n/a
USRDEF_NUMBER2	NUMBER	n/a
USRDEF_DATE2	DATE	n/a
LEVEL2_NAME	VARCHAR2	n/a
USRDEF_TEXT1	VARCHAR2	n/a
LEVEL3	NUMBER	n/a
USRDEF_TEXT0	VARCHAR2	n/a
LEVEL3_NAME	VARCHAR2	n/a

Table 4–96 (Cont.) MFR_PART_COMPLIANCE_D

Column	Type	Comments
LEVEL2	NUMBER	n/a
LEVEL1_NAME	VARCHAR2	n/a
LEVEL0_NAME	VARCHAR2	n/a
LEVEL4	NUMBER	n/a
USRDEF_TEXT2	VARCHAR2	n/a
LEVEL0	NUMBER	n/a
LEVEL4_NAME	VARCHAR2	n/a
USRDEF_DATE0	DATE	n/a
LEVEL1	NUMBER	n/a
LIST_NAME	VARCHAR2	n/a

MFR_PART_COST_RATE_D

Manufacturer Part Cost Rate Dimension Table. This Dimension Table is Conforming across fact tables in Manufacturer Part Subject Area. [Agile PLM] Out of the box data is not populated. Data is populated only when it is configured using BI Configurator.

Table 4–97 MFR_PART_COST_RATE_D

Column	Type	Comments
NAME	VARCHAR2	Manufacturer Part Cost Rating Name
LAST_MODIFIED_DATE	DATE	Last modified date. [Agile PLM] This field is derived and cannot be mapped to another Agile PLM attribute.
INTEGRATION_ID	VARCHAR2	Reserved. This column, in future releases, will be used to uniquely identify dimension or fact entity in its source system.
ROW_ID	NUMBER	Reserved. In future releases, this will store Surrogate key to uniquely identify a record.
DATASOURCE_NUM_ID	NUMBER	Reserved. This column, in future releases, will uniquely identify the source system from which data was extracted.
LIST_ID	NUMBER	List ID associated with attribute.
ENABLE	NUMBER	This flag indicates whether the Member is deleted or not enabled. 1 for yes and 0 for no. [Agile PLM] This field is derived and cannot be mapped to another Agile PLM attribute.
MFR_PART_COST_RATE_ID	NUMBER	Manufacturer part cost rate. Primary key that uniquely identifies the record.
LIST_NAME	VARCHAR2	n/a

Table 4–97 (Cont.) MFR_PART_COST_RATE_D

Column	Type	Comments
LEVEL3	NUMBER	n/a
LEVEL2	NUMBER	n/a
USRDEF_TEXT0	VARCHAR2	n/a
LEVEL2_NAME	VARCHAR2	n/a
USRDEF_DATE0	DATE	n/a
USRDEF_NUMBER0	NUMBER	n/a
LEVEL1_NAME	VARCHAR2	n/a
USRDEF_DATE1	DATE	n/a
USRDEF_DATE2	DATE	n/a
USRDEF_NUMBER1	NUMBER	n/a
LEVEL3_NAME	VARCHAR2	n/a
LEVEL1	NUMBER	n/a
USRDEF_TEXT1	VARCHAR2	n/a
LEVEL4_NAME	VARCHAR2	n/a
USRDEF_NUMBER2	NUMBER	n/a
USRDEF_TEXT2	VARCHAR2	n/a
LEVEL0	NUMBER	n/a
LEVEL4	NUMBER	n/a
LEVEL0_NAME	VARCHAR2	n/a

MFR_PART_F

This is the core fact table for Manufacturer Part which has Volume and Risk related measures.

Table 4–98 MFR_PART_F

Column	Type	Comments
MFR_PART_ID	NUMBER	Manufacturer part ID. [Agile PLM] This field maps to the "Mfr. Part Number" attribute in Manufacturer Part class. This column cannot be re-mapped to another Agile PLM attribute.
MANUFACTURER_ID	NUMBER	Manufacturer ID. Foreign key to MANUFACTURER_D.MANUFACTURER_ID. [Agile PLM] This field maps to the "Mfr. Name" attribute in Manufacturer Part class. This column cannot be re-mapped to another Agile PLM attribute.

Table 4–98 (Cont.) MFR_PART_F

Column	Type	Comments
DESCRIPTION	VARCHAR 2	Description. [Agile PLM] This field maps to the "Mfr. Part Description" attribute in Manufacturer Part class. This column cannot be re-mapped to another Agile PLM attribute.
MFR_PART_LIFECYCLE_PHASE_ID	NUMBER	Manufacturer part lifecycle phase. Foreign key to MFR_PART_LIFECYCLE_PHASE_D.MFR_PART_LIFECYCLE_PHASE_ID. [Agile PLM] This field maps to the "Mfr. Part Lifecycle Phase" attribute in Manufacturer Part class. This column cannot be re-mapped to another Agile PLM attribute.
MFR_PART_TYPE_ID	NUMBER	Manufacturer part type. Foreign key to MFR_PART_TYPE_D.MFR_PART_TYPE_ID. [Agile PLM] This field maps to the "Mfr Part Type" attribute in Manufacturer Part class. This column cannot be re-mapped to another Agile PLM attribute.
MFR_PART_PARTFAMILY_ID	NUMBER	Manufacturer part part family. Foreign key to MFR_PART_PARTFAMILY_D.MFR_PART_PARTFAMILY_ID. [Agile PLM] This field maps to the "Part Family" attribute in Manufacturer Part class. This column cannot be re-mapped to another Agile PLM attribute.
COMPLIANCE_CALC_TIME_ID	NUMBER	Compliance Calculation Time in Julian Date format. [Agile PLM] This field maps to the "Compliance Calculated Date" attribute in Manufacturer Part class. This column cannot be re-mapped to another Agile PLM attribute.
MASS	NUMBER	Mass. [Agile PLM] This field maps to the WEIGHT_UOM attribute in MANU_PARTS class.
DECLARATION_FLAG	NUMBER	This flag is set to "Yes" or "1", if any Declaration related to Item. Which can be viewed from Declaration tab of Item. [Agile PLM] This field is derived and cannot be mapped to another Agile PLM attribute.

Table 4–98 (Cont.) MFR_PART_F

Column	Type	Comments
PRICE_FLAG	NUMBER	This flag is set to "Yes" or "1", if the item related to Mfr part has Price . Which can be viewed under Relation ship tab of Manufacturer. [Agile PLM] This field is derived and cannot be mapped to another Agile PLM attribute.
ITEM_FLAG	NUMBER	This flag indicates whether the object has associated items. 1 for yes and 0 for no. [Agile PLM] This field is derived and cannot be mapped to another Agile PLM attribute.
MASS_FLAG	NUMBER	This flag indicates whether the object has mass. 1 for yes and 0 for no. [Agile PLM] This field is derived and cannot be mapped to another Agile PLM attribute.
MFR_PART_COST_1	NUMBER	Manufacturer Part Cost 1. [Agile PLM] Out of the box this defined column is not mapped to any Agile PLM attributes. Use the BI Configurator to map this column to an Agile PLM attribute.
MFR_PART_COST_3	NUMBER	Manufacturer Part Cost 3. [Agile PLM] Out of the box this defined column is not mapped to any Agile PLM attributes. Use the BI Configurator to map this column to an Agile PLM attribute.
MFR_PART_COMPLIANCE_1_ID	NUMBER	Manufacturer part compliance 1. Foreign key to MFR_PART_COMPLIANCE_1_D.MFR_PART_COMPLIANCE_1_ID. [Agile PLM] Out of the box this defined column is not mapped to any Agile PLM attributes. Use the BI Configurator to map this column to an Agile PLM attribute.
MFR_PART_QUANTITY_1	NUMBER	Manufacturer Part Quantity 1. [Agile PLM] Out of the box this defined column is not mapped to any Agile PLM attributes. Use the BI Configurator to map this column to an Agile PLM attribute.
MFR_PART_RELIABILITY_RATE_ID	NUMBER	Manufacturer part reliability rate. Foreign key to MFR_PART_RELIABILITY_RATE_D.MFR_PART_RELIABILITY_RATE_ID. [Agile PLM] This field cannot be mapped to another Agile PLM attribute.

Table 4–98 (Cont.) MFR_PART_F

Column	Type	Comments
MFR_PART_ASSEMBLY_RATE_ID	NUMBER	Manufacturer part assembly rate. Foreign key to MFR_PART_ASSEMBLY_RATE_D.MFR_PART_ASSEMBLY_RATE_ID. [Agile PLM] This field cannot be mapped to another Agile PLM attribute.
MFR_PART_PERF_RATE_ID	NUMBER	Manufacturer part performance rate. Foreign key to MFR_PART_PERF_RATE_D.MFR_PART_PERF_RATE_ID. [Agile PLM] This field cannot be mapped to another Agile PLM attribute.
MFR_PART_COST_RATE_ID	NUMBER	Manufacturer part cost rate. Foreign key to MFR_PART_COST_RATE_D.MFR_PART_COST_RATE_ID. [Agile PLM] This field cannot be mapped to another Agile PLM attribute.
MFR_LOCATION_ID	NUMBER	Manufacturer location. Foreign key to MFR_LOCATION_D.MFR_LOCATION_ID. [Agile PLM] This field maps to the "Geography" attribute in Manufacturer class. This column cannot be re-mapped to another Agile PLM attribute.
MFR_COUNTRY_ID	NUMBER	Manufacturer Country. Foreign key to MFR_COUNTRY_D.MFR_COUNTRY_ID. [Agile PLM] This field maps to the "Mfr. Country" attribute in Manufacturer class. This column cannot be re-mapped to another Agile PLM attribute.
MFR_PART_CREATE_TIME_ID	NUMBER	Manufacturer part create time in Julian Date format. [Agile PLM] This field maps to the CREATE_DATE attribute in MANUFACTURERS class.
MANUFACTURER_NAME	VARCHAR 2	Manufacturer Name. [Agile PLM] This field maps to the "Manufacturer Name" attribute in Manufacturer class. This column cannot be re-mapped to another Agile PLM attribute.
OBSOLETE_TIME_ID	NUMBER	Obsolete Time ID. [Agile PLM] This field maps to the OBSOLETE_DATE attribute in ITEM class and CHANGE tab.

Table 4–98 (Cont.) MFR_PART_F

Column	Type	Comments
MFR_SIZE_ID	NUMBER	Manufacturer Size ID. Foreign key to MFR_SIZE_D.MFR_SIZE_ID. [Agile PLM] This field cannot be mapped to another Agile PLM attribute.
MFR_COMPLIANCE_ID	NUMBER	Manufacturer Compliance ID. Foreign key to MFR_COMPLIANCE_D.MFR_COMPLIANCE_ID. [Agile PLM] This field cannot be mapped to another Agile PLM attribute.
REDLINE_MFR_PART_FLAG	NUMBER	This flag is set to "Yes" or "1", if the item related to Mfr part has redline Manufacturers. Which can be viewed under Relation ship tab of Manufacturer. [Agile PLM] This field is derived and cannot be mapped to another Agile PLM attribute.
MFR_ONE_ITEM_FLAG	NUMBER	Manufacturer One Item Flag. [Agile PLM] This field is derived and cannot be mapped to another Agile PLM attribute.
INTEGRATION_ID	VARCHAR 2	Reserved. This column, in future releases, will be used to uniquely identify dimension or fact entity in its source system.
ROW_ID	NUMBER	Reserved. In future releases, this will store Surrogate key to uniquely identify a record.
DATASOURCE_NUM_ID	NUMBER	Reserved. This column, in future releases, will uniquely identify the source system from which data was extracted.
MFR_PART_COMP_ENG_4	NUMBER	Manufacturer Part Component Engineer 4. [Agile PLM] Out of the box this defined column is not mapped to any Agile PLM attributes. Use the BI Configurator to map this column to an Agile PLM attribute.
MFR_PART_COMP_ENG_1_ID	NUMBER	Manufacturer part component engineer 1. Foreign key to MFR_PART_COMP_ENG_1_D.MFR_PART_COMP_ENG_1_ID. [Agile PLM] Out of the box this defined column is not mapped to any Agile PLM attributes. Use the BI Configurator to map this column to an Agile PLM attribute.

Table 4–98 (Cont.) MFR_PART_F

Column	Type	Comments
MFR_PART_QUANTITY_2	NUMBER	Manufacturer Part Quantity 2. [Agile PLM] Out of the box this defined column is not mapped to any Agile PLM attributes. Use the BI Configurator to map this column to an Agile PLM attribute.
MFR_PART_QUANTITY_3	NUMBER	Manufacturer Part Quantity 3. [Agile PLM] Out of the box this defined column is not mapped to any Agile PLM attributes. Use the BI Configurator to map this column to an Agile PLM attribute.
MFR_PART_COMP_ENG_5	NUMBER	Manufacturer Part Component Engineer 5. [Agile PLM] Out of the box this defined column is not mapped to any Agile PLM attributes. Use the BI Configurator to map this column to an Agile PLM attribute.
MFR_PART_COMMODITY_4	NUMBER	Manufacturer Part Commodity 4. [Agile PLM] Out of the box this defined column is not mapped to any Agile PLM attributes. Use the BI Configurator to map this column to an Agile PLM attribute.
MFR_PART_CREATE_USER_ID	NUMBER	Manufacturer part create user. Foreign key to USER_D.USER_ID. [Agile PLM] This field maps to the "Mfr. Part Create User" attribute in Manufacturer Part class. This column cannot be re-mapped to another Agile PLM attribute.
ATTACHMENT_FLAG	NUMBER	This flag indicates whether the object has attachments. 1 for yes and 0 for no. [Agile PLM] This field is derived and cannot be mapped to another Agile PLM attribute.
MFR_PART_COST_2	NUMBER	Manufacturer Part Cost 2. [Agile PLM] Out of the box this defined column is not mapped to any Agile PLM attributes. Use the BI Configurator to map this column to an Agile PLM attribute.

Table 4–98 (Cont.) MFR_PART_F

Column	Type	Comments
MFR_PART_COMP_ENG_2_ID	NUMBER	Manufacturer part component engineer 2. Foreign key to MFR_PART_COMP_ENG_2_D.MFR_PART_COMP_ENG_2_ID. [Agile PLM] Out of the box this defined column is not mapped to any Agile PLM attributes. Use the BI Configurator to map this column to an Agile PLM attribute.
MFR_PART_COMP_ENG_ID	NUMBER	Manufacturer part component engineer. Foreign key to MFR_PART_COMP_ENG_D.MFR_PART_COMP_ENG_ID. [Agile PLM] This field cannot be mapped to another Agile PLM attribute.
MFR_PART_LIFECYCLE_RATE_ID	NUMBER	Manufacturer part lifecycle rate. Foreign key to MFR_PART_LIFECYCLE_RATE_D.MFR_PART_LIFECYCLE_RATE_ID. [Agile PLM] This field cannot be mapped to another Agile PLM attribute.
MFR_PART_COMMODITY_5	NUMBER	Manufacturer Part Commodity 5. [Agile PLM] Out of the box this defined column is not mapped to any Agile PLM attributes. Use the BI Configurator to map this column to an Agile PLM attribute.
MFR_TYPE_ID	NUMBER	Manufacturer type. Foreign key to MFR_TYPE_D.MFR_TYPE_ID. [Agile PLM] This field maps to the "Mfr. Type" attribute in Manufacturer class. This column cannot be re-mapped to another Agile PLM attribute.
MFR_PART_COMMODITY_2_ID	NUMBER	Manufacturer part commodity 2. Foreign key to MFR_PART_COMMODITY_2_D.MFR_PART_COMMODITY_2_ID. [Agile PLM] Out of the box this defined column is not mapped to any Agile PLM attributes. Use the BI Configurator to map this column to an Agile PLM attribute.

Table 4–98 (Cont.) MFR_PART_F

Column	Type	Comments
MFR_LIFECYCLE_PHASE_ID	NUMBER	Manufacturer lifecycle phase. Foreign key to MFR_LIFECYCLE_PHASE_D.MFR_LIFECYCLE_PHASE_ID. [Agile PLM] This field maps to the "Mfr. Lifecycle Phase" attribute in Manufacturer class. This column cannot be re-mapped to another Agile PLM attribute.
MFR_PART_LEAD_TIME_2	NUMBER	Manufacturer Part Lead Time 2. [Agile PLM] Out of the box this defined column is not mapped to any Agile PLM attributes. Use the BI Configurator to map this column to an Agile PLM attribute.
MFR_STATE_ID	NUMBER	Manufacturer state. Foreign key to MFR_STATE_D.MFR_STATE_ID. [Agile PLM] This field maps to the "Mfr. State" attribute in Manufacturer class. This column cannot be re-mapped to another Agile PLM attribute.
MFR_PART_LEAD_TIME_1	NUMBER	Manufacturer Part Lead Time 1. [Agile PLM] Out of the box this defined column is not mapped to any Agile PLM attributes. Use the BI Configurator to map this column to an Agile PLM attribute.
MFR_PART_COMPLIANCE_2_ID	NUMBER	Manufacturer part compliance 2. Foreign key to MFR_PART_COMPLIANCE_2_D.MFR_PART_COMPLIANCE_2_ID. [Agile PLM] Out of the box this defined column is not mapped to any Agile PLM attributes. Use the BI Configurator to map this column to an Agile PLM attribute.
MFR_PART_COMMODITY_1_ID	NUMBER	Manufacturer part commodity 1. Foreign key to MFR_PART_COMMODITY_1_D.MFR_PART_COMMODITY_1_ID. [Agile PLM] Out of the box this defined column is not mapped to any Agile PLM attributes. Use the BI Configurator to map this column to an Agile PLM attribute.
MFR_PART_NO	VARCHAR 2	Manufacturer Part No. [Agile PLM] This field maps to the "Manufacturer Part Number" attribute in Manufacturer Part class. This column cannot be re-mapped to another Agile PLM attribute.

Table 4–98 (Cont.) MFR_PART_F

Column	Type	Comments
MFR_PART_COMPLIANCE_ID	NUMBER	Manufacturer part compliance. Foreign key to MFR_PART_COMPLIANCE_D.MFR_PART_COMPLIANCE_ID. [Agile PLM] This field maps to the "Overall Compliance" attribute in Manufacturer Part class. This column cannot be re-mapped to another Agile PLM attribute.
MFR_PART_USRDEF_TEXT0	VARCHAR 2	Mfr Part : User defined Text
MFR_PART_USRDEF_TEXT1	VARCHAR 2	Mfr Part : User defined Text
MFR_PART_USRDEF_TEXT2	VARCHAR 2	Mfr Part : User defined Text
MFR_PART_USRDEF_TEXT3	VARCHAR 2	Mfr Part : User defined Text
MFR_PART_USRDEF_TEXT4	VARCHAR 2	Mfr Part : User defined Text
MFR_PART_USRDEF_TEXT5	VARCHAR 2	Mfr Part : User defined Text
MFR_PART_USRDEF_TEXT6	VARCHAR 2	Mfr Part : User defined Text
MFR_PART_USRDEF_TEXT7	VARCHAR 2	Mfr Part : User defined Text
MFR_PART_USRDEF_TEXT8	VARCHAR 2	Mfr Part : User defined Text
MFR_PART_USRDEF_TEXT9	VARCHAR 2	Mfr Part : User defined Text
MFR_PART_USRDEF_LIST1	NUMBER	n/a
MFR_PART_USRDEF_NUMBER 0	NUMBER	n/a
MFR_PART_USRDEF_LIST11	NUMBER	n/a
MFR_PART_USRDEF_COST7	NUMBER	n/a
MFR_PART_USRDEF_NUMBER 3	NUMBER	n/a
MFR_PART_USRDEF_COST5	NUMBER	n/a
MFR_PART_USRDEF_LIST5	NUMBER	n/a
MFR_PART_USRDEF_LIST2	NUMBER	n/a
MFR_PART_USRDEF_LIST12	NUMBER	n/a
MFR_PART_USRDEF_LIST6	NUMBER	n/a
MFR_PART_USRDEF_DATE1	NUMBER	n/a
MFR_PART_USRDEF_COST4	NUMBER	n/a
MFR_PART_USRDEF_NUMBER 7	NUMBER	n/a
MFR_PART_USRDEF_LIST8	NUMBER	n/a
MFR_PART_USRDEF_NUMBER 2	NUMBER	n/a
MFR_PART_USRDEF_COST0	NUMBER	n/a
MFR_PART_USRDEF_LIST13	NUMBER	n/a
MFR_PART_USRDEF_COST2	NUMBER	n/a

Table 4–98 (Cont.) MFR_PART_F

Column	Type	Comments
MFR_PART_USRDEF_DATE2	NUMBER	n/a
MFR_PART_USRDEF_NUMBER 6	NUMBER	n/a
MFR_PART_USRDEF_DATE0	NUMBER	n/a
MFR_PART_USRDEF_NUMBER 5	NUMBER	n/a
MFR_PART_USRDEF_NUMBER 4	NUMBER	n/a
MFR_PART_USRDEF_NUMBER 8	NUMBER	n/a
MFR_PART_USRDEF_LIST10	NUMBER	n/a
MFR_PART_USRDEF_LIST4	NUMBER	n/a
MFR_PART_USRDEF_NUMBER 1	NUMBER	n/a
MFR_PART_USRDEF_COST1	NUMBER	n/a
MFR_PART_USRDEF_LIST9	NUMBER	n/a
MFR_PART_USRDEF_COST6	NUMBER	n/a
MFR_PART_USRDEF_LIST3	NUMBER	n/a
MFR_PART_USRDEF_DATE4	NUMBER	n/a
MFR_PART_USRDEF_NUMBER 9	NUMBER	n/a
MFR_PART_USRDEF_COST9	NUMBER	n/a
MFR_PART_USRDEF_COST8	NUMBER	n/a
MFR_PART_USRDEF_LIST7	NUMBER	n/a
MFR_PART_USRDEF_LIST0	NUMBER	n/a
MFR_PART_USRDEF_COST3	NUMBER	n/a
MFR_PART_USRDEF_DATE3	NUMBER	n/a

MFR_PART_LIFECYCLE_PHASE_D

Manufacturer Part Lifecycle Phases Dimension Table. This Dimension Table is Conforming across fact tables in Manufacturer Part Subject Area. [Agile PLM] Out of the box mapped to List data from the Manufacturer Part Lifecycle Phases attribute of Manufacturer Part class.

Table 4–99 MFR_PART_LIFECYCLE_PHASE_D

Column	Type	Comments
NAME	VARCHAR2	Manufacturer Part Lifecycle Phase Name
LIST_ID	NUMBER	List ID associated with attribute.
INTEGRATION_ID	VARCHAR2	Reserved. This column, in future releases, will be used to uniquely identify dimension or fact entity in its source system.

Table 4–99 (Cont.) MFR_PART_LIFECYCLE_PHASE_D

Column	Type	Comments
ROW_ID	NUMBER	Reserved. In future releases, this will store Surrogate key to uniquely identify a record.
DATASOURCE_NUM_ID	NUMBER	Reserved. This column, in future releases, will uniquely identify the source system from which data was extracted.
ENABLE	NUMBER	This flag indicates whether the Member is deleted or not enabled. 1 for yes and 0 for no. [Agile PLM] This field is derived and cannot be mapped to another Agile PLM attribute.
LAST_MODIFIED_DATE	DATE	Last modified date. [Agile PLM] This field is derived and cannot be mapped to another Agile PLM attribute.
MFR_PART_LIFECYCLE_PHASE_ID	NUMBER	Manufacturer part lifecycle phase. Primary key that uniquely identifies the record.
LEVEL3	NUMBER	n/a
LIST_NAME	VARCHAR2	n/a
LEVEL4	NUMBER	n/a
USRDEF_TEXT0	VARCHAR2	n/a
LEVEL0	NUMBER	n/a
USRDEF_TEXT2	VARCHAR2	n/a
USRDEF_TEXT1	VARCHAR2	n/a
LEVEL2	NUMBER	n/a
LEVEL1	NUMBER	n/a
USRDEF_DATE1	DATE	n/a
USRDEF_DATE0	DATE	n/a
LEVEL3_NAME	VARCHAR2	n/a
LEVEL1_NAME	VARCHAR2	n/a
USRDEF_NUMBER0	NUMBER	n/a
LEVEL2_NAME	VARCHAR2	n/a
LEVEL4_NAME	VARCHAR2	n/a
USRDEF_NUMBER1	NUMBER	n/a
USRDEF_DATE2	DATE	n/a
LEVEL0_NAME	VARCHAR2	n/a
USRDEF_NUMBER2	NUMBER	n/a

MFR_PART_LIFECYCLE_RATE_D

Manufacturer Part Lifecycle Rating Dimension Table. This Dimension Table is Conforming across fact tables in Manufacturer Part Subject Area. [Agile PLM] Out of

the box data is not populated. Data is populated only when it is configured using BI Configurator.

Table 4–100 MFR_PART_LIFECYCLE_RATE_D

Column	Type	Comments
MFR_PART_LIFECYCLE_RATE_ID	NUMBER	Manufacturer part lifecycle rate. Primary key that uniquely identifies the record.
NAME	VARCHAR2	Manufacturer Part Lifecycle Rating Name
LAST_MODIFIED_DATE	DATE	Last modified date. [Agile PLM] This field is derived and cannot be mapped to another Agile PLM attribute.
LIST_ID	NUMBER	List ID associated with attribute.
INTEGRATION_ID	VARCHAR2	Reserved. This column, in future releases, will be used to uniquely identify dimension or fact entity in its source system.
ROW_ID	NUMBER	Reserved. In future releases, this will store Surrogate key to uniquely identify a record.
DATASOURCE_NUM_ID	NUMBER	Reserved. This column, in future releases, will uniquely identify the source system from which data was extracted.
ENABLE	NUMBER	This flag indicates whether the Member is deleted or not enabled. 1 for yes and 0 for no. [Agile PLM] This field is derived and cannot be mapped to another Agile PLM attribute.
LEVEL2	NUMBER	n/a
LEVEL2_NAME	VARCHAR2	n/a
LEVEL3_NAME	VARCHAR2	n/a
LEVEL0	NUMBER	n/a
LEVEL0_NAME	VARCHAR2	n/a
USRDEF_DATE1	DATE	n/a
LEVEL3	NUMBER	n/a
USRDEF_DATE2	DATE	n/a
USRDEF_NUMBER2	NUMBER	n/a
USRDEF_NUMBER0	NUMBER	n/a
USRDEF_TEXT0	VARCHAR2	n/a
LEVEL4	NUMBER	n/a
LIST_NAME	VARCHAR2	n/a
USRDEF_NUMBER1	NUMBER	n/a
LEVEL1_NAME	VARCHAR2	n/a
USRDEF_TEXT2	VARCHAR2	n/a

Table 4–100 (Cont.) MFR_PART_LIFECYCLE_RATE_D

Column	Type	Comments
LEVEL4_NAME	VARCHAR2	n/a
USRDEF_TEXT1	VARCHAR2	n/a
USRDEF_DATE0	DATE	n/a
LEVEL1	NUMBER	n/a

MFR_PART_PARTFAMILY_D

Manufacturer Part Families Dimension Table. This Dimension Table is Conforming across fact tables in Manufacturer Part Subject Area. [Agile PLM] Out of the box mapped to List data from Manufacturer Part Family attribute of Manufacturer Part class.

Table 4–101 MFR_PART_PARTFAMILY_D

Column	Type	Comments
MFR_PART_PARTFAMILY_ID	NUMBER	Manufacturer part part family. Primary key that uniquely identifies the record.
NAME	VARCHAR2	Manufacturer Part Part Family Name
LAST_MODIFIED_DATE	DATE	Last modified date. [Agile PLM] This field is derived and cannot be mapped to another Agile PLM attribute.
LIST_ID	NUMBER	List ID associated with attribute.
ENABLE	NUMBER	This flag indicates whether the Member is deleted or not enabled. 1 for yes and 0 for no. [Agile PLM] This field is derived and cannot be mapped to another Agile PLM attribute.
INTEGRATION_ID	VARCHAR2	Reserved. This column, in future releases, will be used to uniquely identify dimension or fact entity in its source system.
ROW_ID	NUMBER	Reserved. In future releases, this will store Surrogate key to uniquely identify a record.
DATASOURCE_NUM_ID	NUMBER	Reserved. This column, in future releases, will uniquely identify the source system from which data was extracted.
USRDEF_DATE0	DATE	n/a
LEVEL3_NAME	VARCHAR2	n/a
LEVEL3	NUMBER	n/a
LEVEL2	NUMBER	n/a
LIST_NAME	VARCHAR2	n/a
LEVEL4	NUMBER	n/a

Table 4–101 (Cont.) MFR_PART_PARTFAMILY_D

Column	Type	Comments
LEVEL2_NAME	VARCHAR2	n/a
USRDEF_TEXT0	VARCHAR2	n/a
LEVEL1	NUMBER	n/a
USRDEF_DATE2	DATE	n/a
LEVEL0_NAME	VARCHAR2	n/a
USRDEF_NUMBER1	NUMBER	n/a
USRDEF_NUMBER2	NUMBER	n/a
USRDEF_TEXT1	VARCHAR2	n/a
USRDEF_TEXT2	VARCHAR2	n/a
USRDEF_DATE1	DATE	n/a
LEVEL1_NAME	VARCHAR2	n/a
USRDEF_NUMBER0	NUMBER	n/a
LEVEL0	NUMBER	n/a
LEVEL4_NAME	VARCHAR2	n/a

MFR_PART_PERF_RATE_D

Manufacturer Part Performance Rating Dimension Table. This Dimension Table is Conforming across fact tables in Manufacturer Part Subject Area. [Agile PLM] Out of the box data is not populated. Data is populated only when it is configured using BI Configurator.

Table 4–102 MFR_PART_PERF_RATE_D

Column	Type	Comments
NAME	VARCHAR2	Manufacturer Part Performance Rate Name
LIST_ID	NUMBER	List ID associated with attribute.
INTEGRATION_ID	VARCHAR2	Reserved. This column, in future releases, will be used to uniquely identify dimension or fact entity in its source system.
ROW_ID	NUMBER	Reserved. In future releases, this will store Surrogate key to uniquely identify a record.
DATASOURCE_NUM_ID	NUMBER	Reserved. This column, in future releases, will uniquely identify the source system from which data was extracted.
ENABLE	NUMBER	This flag indicates whether the Member is deleted or not enabled. 1 for yes and 0 for no. [Agile PLM] This field is derived and cannot be mapped to another Agile PLM attribute.

Table 4–102 (Cont.) MFR_PART_PERF_RATE_D

Column	Type	Comments
LAST_MODIFIED_DATE	DATE	Last modified date. [Agile PLM] This field is derived and cannot be mapped to another Agile PLM attribute.
MFR_PART_PERF_RATE_ID	NUMBER	Manufacturer part performance rate. Primary key that uniquely identifies the record.
LEVEL1	NUMBER	n/a
USRDEF_NUMBER0	NUMBER	n/a
LEVEL2_NAME	VARCHAR2	n/a
LEVEL3	NUMBER	n/a
LEVEL0_NAME	VARCHAR2	n/a
USRDEF_DATE2	DATE	n/a
LEVEL2	NUMBER	n/a
USRDEF_TEXT0	VARCHAR2	n/a
LEVEL1_NAME	VARCHAR2	n/a
LEVEL3_NAME	VARCHAR2	n/a
USRDEF_DATE1	DATE	n/a
USRDEF_TEXT1	VARCHAR2	n/a
LEVEL4_NAME	VARCHAR2	n/a
USRDEF_NUMBER1	NUMBER	n/a
USRDEF_DATE0	DATE	n/a
USRDEF_NUMBER2	NUMBER	n/a
LIST_NAME	VARCHAR2	n/a
USRDEF_TEXT2	VARCHAR2	n/a
LEVEL4	NUMBER	n/a
LEVEL0	NUMBER	n/a

MFR_PART_RELIABILITY_RATE_D

Manufacturer Part Reliability Rating Dimension Table. This Dimension Table is Conforming across fact tables in Manufacturer Part Subject Area. [Agile PLM] Out of the box data is not populated. Data is populated only when it is configured using BI Configurator.

Table 4–103 MFR_PART_RELIABILITY_RATE_D

Column	Type	Comments
MFR_PART_RELIABILITY_RATE_ID	NUMBER	Manufacturer part reliability rate. Primary key that uniquely identifies the record.
NAME	VARCHAR2	Manufacturer Part Reliability Rate Name

Table 4–103 (Cont.) MFR_PART_RELIABILITY_RATE_D

Column	Type	Comments
LAST_MODIFIED_DATE	DATE	Last modified date. [Agile PLM] This field is derived and cannot be mapped to another Agile PLM attribute.
ENABLE	NUMBER	This flag indicates whether the Member is deleted or not enabled. 1 for yes and 0 for no. [Agile PLM] This field is derived and cannot be mapped to another Agile PLM attribute.
ROW_ID	NUMBER	Reserved. In future releases, this will store Surrogate key to uniquely identify a record.
DATASOURCE_NUM_ID	NUMBER	Reserved. This column, in future releases, will uniquely identify the source system from which data was extracted.
LIST_ID	NUMBER	List ID associated with attribute.
INTEGRATION_ID	VARCHAR2	Reserved. This column, in future releases, will be used to uniquely identify dimension or fact entity in its source system.
USRDEF_TEXT1	VARCHAR2	n/a
LEVEL2_NAME	VARCHAR2	n/a
LEVEL3	NUMBER	n/a
USRDEF_NUMBER2	NUMBER	n/a
USRDEF_NUMBER0	NUMBER	n/a
LEVEL4	NUMBER	n/a
USRDEF_TEXT0	VARCHAR2	n/a
USRDEF_DATE0	DATE	n/a
USRDEF_TEXT2	VARCHAR2	n/a
LEVEL2	NUMBER	n/a
LEVEL3_NAME	VARCHAR2	n/a
LEVEL0_NAME	VARCHAR2	n/a
LEVEL0	NUMBER	n/a
USRDEF_DATE2	DATE	n/a
LEVEL1	NUMBER	n/a
USRDEF_NUMBER1	NUMBER	n/a
LEVEL1_NAME	VARCHAR2	n/a
LEVEL4_NAME	VARCHAR2	n/a
LIST_NAME	VARCHAR2	n/a
USRDEF_DATE1	DATE	n/a

MFR_PART_SUPPLIER_B

Bridge table between Manufacturer Part fact and Supplier Dimension to resolve M:M relationship. [Agile PLM] Out of the box, this table is not populated with Agile PLM data and data is populated when Agile PLM Multilist type attribute is configured to corresponding column in fact table using BI Configurator.

Table 4–104 MFR_PART_SUPPLIER_B

Column	Type	Comments
MFR_PART_ID	NUMBER	Manufacturer part ID.
INTEGRATION_ID	VARCHAR2	Reserved. This column, in future releases, will be used to uniquely identify dimension or fact entity in its source system.
ROW_ID	NUMBER	Reserved. In future releases, this will store Surrogate key to uniquely identify a record.
DATASOURCE_NUM_ID	NUMBER	Reserved. This column, in future releases, will uniquely identify the source system from which data was extracted.
SUPPLIER_ID	NUMBER	Supplier ID. Foreign key to SUPPLIER_D.

MFR_PART_TYPE_D

Manufacturer Part Types Dimension Table. This Dimension Table is Conforming across fact tables in Manufacturer Part Subject Area. [Agile PLM] Out of the box mapped to List data from Types attribute of the Manufacturer Parts class.

Table 4–105 MFR_PART_TYPE_D

Column	Type	Comments
LAST_MODIFIED_DATE	DATE	Last modified date. [Agile PLM] This field is derived and cannot be mapped to another Agile PLM attribute.
LIST_ID	NUMBER	List ID associated with attribute.
INTEGRATION_ID	VARCHAR2	Reserved. This column, in future releases, will be used to uniquely identify dimension or fact entity in its source system.
ROW_ID	NUMBER	Reserved. In future releases, this will store Surrogate key to uniquely identify a record.
DATASOURCE_NUM_ID	NUMBER	Reserved. This column, in future releases, will uniquely identify the source system from which data was extracted.
MFR_PART_TYPE_ID	NUMBER	Manufacturer part type. Primary key that uniquely identifies the record.

Table 4–105 (Cont.) MFR_PART_TYPE_D

Column	Type	Comments
ENABLE	NUMBER	This flag indicates whether the Member is deleted or not enabled. 1 for yes and 0 for no. [Agile PLM] This field is derived and cannot be mapped to another Agile PLM attribute.
NAME	VARCHAR2	Manufacturer Part Type Name
USRDEF_TEXT1	VARCHAR2	n/a
USRDEF_DATE2	DATE	n/a
USRDEF_DATE0	DATE	n/a
LEVEL2	NUMBER	n/a
USRDEF_NUMBER0	NUMBER	n/a
USRDEF_TEXT0	VARCHAR2	n/a
LEVEL1	NUMBER	n/a
LEVEL4_NAME	VARCHAR2	n/a
USRDEF_DATE1	DATE	n/a
LEVEL3_NAME	VARCHAR2	n/a
LIST_NAME	VARCHAR2	n/a
USRDEF_NUMBER2	NUMBER	n/a
LEVEL2_NAME	VARCHAR2	n/a
LEVEL0	NUMBER	n/a
LEVEL3	NUMBER	n/a
LEVEL0_NAME	VARCHAR2	n/a
LEVEL4	NUMBER	n/a
LEVEL1_NAME	VARCHAR2	n/a
USRDEF_NUMBER1	NUMBER	n/a
USRDEF_TEXT2	VARCHAR2	n/a

MFR_QMS_STANDARD_B

Bridge table between MFR_QMS_STANDARD_D table and Mfr Part fact to resolve M:M relationship. [Agile PLM] Out of the box, this table is not populated with Agile PLM data and data is populated when Agile PLM Multilist type attribute is configured to corresponding column in fact table using BI Configurator.

Table 4–106 MFR_QMS_STANDARD_B

Column	Type	Comments
MANUFACTURER_ID	NUMBER	MANUFACTURERS.ID.
MFR_QMS_STANDARD_ID	NUMBER	Manufacturer QMS Standard ID.
INTEGRATION_ID	VARCHAR2	Reserved. This column, in future releases, will be used to uniquely identify dimension or fact entity in its source system.

Table 4–106 (Cont.) MFR_QMS_STANDARD_B

Column	Type	Comments
ROW_ID	NUMBER	Reserved. In future releases, this will store Surrogate key to uniquely identify a record.
DATASOURCE_NUM_ID	NUMBER	Reserved. This column, in future releases, will uniquely identify the source system from which data was extracted.

MFR_QMS_STANDARD_D

Manufacturer QMS Standard Dimension Table. This Dimension Table is Conforming across fact tables in Manufacturer Part Subject Area. [Agile PLM] Out of the box data is not populated. Data is populated only when it is configured using BI Configurator.

Table 4–107 MFR_QMS_STANDARD_D

Column	Type	Comments
MFR_QMS_STANDARD_ID	NUMBER	Manufacturer QMS Standard ID. Primary key that uniquely identifies the record.
NAME	VARCHAR2	Manufacturer QMS Standard Name
LAST_MODIFIED_DATE	DATE	Last Modified Date. [Agile PLM] This field is derived and cannot be mapped to another Agile PLM attribute.
LIST_ID	NUMBER	List ID associated with attribute.
INTEGRATION_ID	VARCHAR2	Reserved. This column, in future releases, will be used to uniquely identify dimension or fact entity in its source system.
ROW_ID	NUMBER	Reserved. In future releases, this will store Surrogate key to uniquely identify a record.
DATASOURCE_NUM_ID	NUMBER	Reserved. This column, in future releases, will uniquely identify the source system from which data was extracted.
ENABLE	NUMBER	This flag indicates whether the Member is deleted or not enabled. 1 for yes and 0 for no. [Agile PLM] This field is derived and cannot be mapped to another Agile PLM attribute.
LEVEL2	NUMBER	n/a
LEVEL3_NAME	VARCHAR2	n/a
LEVEL0	NUMBER	n/a
LEVEL1_NAME	VARCHAR2	n/a
USRDEF_NUMBER2	NUMBER	n/a
USRDEF_DATE1	DATE	n/a

Table 4–107 (Cont.) MFR_QMS_STANDARD_D

Column	Type	Comments
LEVEL3	NUMBER	n/a
USRDEF_NUMBER1	NUMBER	n/a
USRDEF_DATE2	DATE	n/a
USRDEF_NUMBER0	NUMBER	n/a
LIST_NAME	VARCHAR2	n/a
LEVEL2_NAME	VARCHAR2	n/a
LEVEL4_NAME	VARCHAR2	n/a
USRDEF_TEXT2	VARCHAR2	n/a
USRDEF_DATE0	DATE	n/a
USRDEF_TEXT0	VARCHAR2	n/a
LEVEL0_NAME	VARCHAR2	n/a
USRDEF_TEXT1	VARCHAR2	n/a
LEVEL1	NUMBER	n/a
LEVEL4	NUMBER	n/a

MFR_REGION_B

Bridge table between MFR_REGION_D table and Mfr Part fact to resolve M:M relationship. [Agile PLM] Out of the box, this table is not populated with Agile PLM data and data is populated when Agile PLM Multilist type attribute is configured to corresponding column in fact table using BI Configurator.

Table 4–108 MFR_REGION_B

Column	Type	Comments
MANUFACTURER_ID	NUMBER	MANUFACTURERS.ID.
MFR_REGION_ID	NUMBER	Manufacturer Region ID.
INTEGRATION_ID	VARCHAR2	Reserved. This column, in future releases, will be used to uniquely identify dimension or fact entity in its source system.
ROW_ID	NUMBER	Reserved. In future releases, this will store Surrogate key to uniquely identify a record.
DATASOURCE_NUM_ID	NUMBER	Reserved. This column, in future releases, will uniquely identify the source system from which data was extracted.

MFR_REGION_D

Manufacturer Region Dimension Table. This Dimension Table is Conforming across fact tables in Manufacturer Part Subject Area. [Agile PLM] Out of the box data is not populated. Data is populated only when it is configured using BI Configurator.

Table 4–109 MFR_REGION_D

Column	Type	Comments
NAME	VARCHAR2	Manufacturer Region Name
LAST_MODIFIED_DATE	DATE	Last Modified Date. [Agile PLM] This field is derived and cannot be mapped to another Agile PLM attribute.
INTEGRATION_ID	VARCHAR2	Reserved. This column, in future releases, will be used to uniquely identify dimension or fact entity in its source system.
ROW_ID	NUMBER	Reserved. In future releases, this will store Surrogate key to uniquely identify a record.
DATASOURCE_NUM_ID	NUMBER	Reserved. This column, in future releases, will uniquely identify the source system from which data was extracted.
MFR_REGION_ID	NUMBER	Manufacturer Region ID. Primary key that uniquely identifies the record.
LIST_ID	NUMBER	List ID associated with attribute.
ENABLE	NUMBER	This flag indicates whether the Member is deleted or not enabled. 1 for yes and 0 for no. [Agile PLM] This field is derived and cannot be mapped to another Agile PLM attribute.
LEVEL4	NUMBER	n/a
USRDEF_NUMBER2	NUMBER	n/a
LEVEL3	NUMBER	n/a
USRDEF_TEXT2	VARCHAR2	n/a
USRDEF_NUMBER1	NUMBER	n/a
LEVEL4_NAME	VARCHAR2	n/a
LEVEL2_NAME	VARCHAR2	n/a
LEVEL3_NAME	VARCHAR2	n/a
USRDEF_TEXT0	VARCHAR2	n/a
USRDEF_DATE0	DATE	n/a
LEVEL0_NAME	VARCHAR2	n/a
LIST_NAME	VARCHAR2	n/a
USRDEF_TEXT1	VARCHAR2	n/a
LEVEL1	NUMBER	n/a
LEVEL2	NUMBER	n/a
USRDEF_DATE2	DATE	n/a
USRDEF_DATE1	DATE	n/a
LEVEL1_NAME	VARCHAR2	n/a

Table 4–109 (Cont.) MFR_REGION_D

Column	Type	Comments
USRDEF_NUMBER0	NUMBER	n/a
LEVEL0	NUMBER	n/a

MFR_SIZE_D

Manufacturer Size Dimension Table. This Dimension Table is Conforming across fact tables in Manufacturer Part Subject Area. [Agile PLM] Out of the box data is not populated. Data is populated only when it is configured using BI Configurator.

Table 4–110 MFR_SIZE_D

Column	Type	Comments
MFR_SIZE_ID	NUMBER	Manufacturer Size ID. Primary key that uniquely identifies the record.
NAME	VARCHAR2	Manufacturer Size Name
LAST_MODIFIED_DATE	DATE	Last Modified Date. [Agile PLM] This field is derived and cannot be mapped to another Agile PLM attribute.
INTEGRATION_ID	VARCHAR2	Reserved. This column, in future releases, will be used to uniquely identify dimension or fact entity in its source system.
ROW_ID	NUMBER	Reserved. In future releases, this will store Surrogate key to uniquely identify a record.
DATASOURCE_NUM_ID	NUMBER	Reserved. This column, in future releases, will uniquely identify the source system from which data was extracted.
LIST_ID	NUMBER	List ID associated with attribute.
ENABLE	NUMBER	This flag indicates whether the Member is deleted or not enabled. 1 for yes and 0 for no. [Agile PLM] This field is derived and cannot be mapped to another Agile PLM attribute.
LEVEL1	NUMBER	n/a
USRDEF_DATE2	DATE	n/a
USRDEF_TEXT0	VARCHAR2	n/a
USRDEF_DATE1	DATE	n/a
LEVEL2	NUMBER	n/a
LEVEL0	NUMBER	n/a
LEVEL1_NAME	VARCHAR2	n/a
USRDEF_NUMBER1	NUMBER	n/a
LEVEL2_NAME	VARCHAR2	n/a
LEVEL4_NAME	VARCHAR2	n/a

Table 4–110 (Cont.) MFR_SIZE_D

Column	Type	Comments
LEVEL3	NUMBER	n/a
USRDEF_TEXT1	VARCHAR2	n/a
LIST_NAME	VARCHAR2	n/a
USRDEF_TEXT2	VARCHAR2	n/a
LEVEL0_NAME	VARCHAR2	n/a
USRDEF_NUMBER0	NUMBER	n/a
USRDEF_NUMBER2	NUMBER	n/a
LEVEL4	NUMBER	n/a
LEVEL3_NAME	VARCHAR2	n/a
USRDEF_DATE0	DATE	n/a

MFR_STATE_D

Manufacturer States Dimension Table. This Dimension Table is Conforming across fact tables in Manufacturer Part Subject Area. [Agile PLM] Out of the box mapped to List data from Manufacturer States attribute of Manufacturer class.

Table 4–111 MFR_STATE_D

Column	Type	Comments
MFR_STATE_ID	NUMBER	Manufacturer state. Primary key that uniquely identifies the record.
NAME	VARCHAR2	Manufacturer State Name
LIST_ID	NUMBER	List ID associated with attribute.
INTEGRATION_ID	VARCHAR2	Reserved. This column, in future releases, will be used to uniquely identify dimension or fact entity in its source system.
ROW_ID	NUMBER	Reserved. In future releases, this will store Surrogate key to uniquely identify a record.
DATASOURCE_NUM_ID	NUMBER	Reserved. This column, in future releases, will uniquely identify the source system from which data was extracted.
ENABLE	NUMBER	This flag indicates whether the Member is deleted or not enabled. 1 for yes and 0 for no. [Agile PLM] This field is derived and cannot be mapped to another Agile PLM attribute.
LAST_MODIFIED_DATE	DATE	Last modified date. [Agile PLM] This field is derived and cannot be mapped to another Agile PLM attribute.
LIST_NAME	VARCHAR2	n/a
USRDEF_DATE2	DATE	n/a

Table 4–111 (Cont.) MFR_STATE_D

Column	Type	Comments
USRDEF_NUMBER0	NUMBER	n/a
LEVEL2_NAME	VARCHAR2	n/a
USRDEF_TEXT0	VARCHAR2	n/a
LEVEL4	NUMBER	n/a
LEVEL1_NAME	VARCHAR2	n/a
USRDEF_DATE0	DATE	n/a
USRDEF_TEXT2	VARCHAR2	n/a
USRDEF_DATE1	DATE	n/a
USRDEF_NUMBER2	NUMBER	n/a
LEVEL0_NAME	VARCHAR2	n/a
LEVEL2	NUMBER	n/a
LEVEL0	NUMBER	n/a
LEVEL3_NAME	VARCHAR2	n/a
USRDEF_NUMBER1	NUMBER	n/a
LEVEL4_NAME	VARCHAR2	n/a
USRDEF_TEXT1	VARCHAR2	n/a
LEVEL1	NUMBER	n/a
LEVEL3	NUMBER	n/a

MFR_TYPE_D

Manufacturer Types Dimension Table. This Dimension Table is Conforming across fact tables in Manufacturer Part Subject Area. [Agile PLM] Out of the box mapped to List data from Manufacturer Types attribute of the Manufacturers class.

Table 4–112 MFR_TYPE_D

Column	Type	Comments
NAME	VARCHAR2	Manufacturer Type Name
LAST_MODIFIED_DATE	DATE	Last modified date. [Agile PLM] This field is derived and cannot be mapped to another Agile PLM attribute.
LIST_ID	NUMBER	List ID associated with attribute.
ENABLE	NUMBER	This flag indicates whether the Member is deleted or not enabled. 1 for yes and 0 for no. [Agile PLM] This field is derived and cannot be mapped to another Agile PLM attribute.
INTEGRATION_ID	VARCHAR2	Reserved. This column, in future releases, will be used to uniquely identify dimension or fact entity in its source system.

Table 4–112 (Cont.) MFR_TYPE_D

Column	Type	Comments
ROW_ID	NUMBER	Reserved. In future releases, this will store Surrogate key to uniquely identify a record.
DATASOURCE_NUM_ID	NUMBER	Reserved. This column, in future releases, will uniquely identify the source system from which data was extracted.
MFR_TYPE_ID	NUMBER	Manufacturer type. Primary key that uniquely identifies the record.
LEVEL3_NAME	VARCHAR2	n/a
LEVEL2	NUMBER	n/a
LEVEL4_NAME	VARCHAR2	n/a
LEVEL1_NAME	VARCHAR2	n/a
USRDEF_NUMBER1	NUMBER	n/a
USRDEF_DATE1	DATE	n/a
LEVEL4	NUMBER	n/a
USRDEF_TEXT2	VARCHAR2	n/a
USRDEF_TEXT1	VARCHAR2	n/a
LEVEL0	NUMBER	n/a
LEVEL1	NUMBER	n/a
LIST_NAME	VARCHAR2	n/a
LEVEL3	NUMBER	n/a
USRDEF_DATE2	DATE	n/a
USRDEF_NUMBER0	NUMBER	n/a
LEVEL0_NAME	VARCHAR2	n/a
USRDEF_DATE0	DATE	n/a
USRDEF_TEXT0	VARCHAR2	n/a
USRDEF_NUMBER2	NUMBER	n/a
LEVEL2_NAME	VARCHAR2	n/a

PC_CUSTOMER_D

Stores the customer data for the activities.

Table 4–113 PC_CUSTOMER_D

Column	Type	Comments
DATASOURCE_NUM_ID	NUMBER	Data source number ID
ENABLE	NUMBER	Enable
INTEGRATION_ID	VARCHAR2	Integration ID
LAST_MODIFIED_DATE	DATE	Last modified date

Table 4–113 (Cont.) PC_CUSTOMER_D

Column	Type	Comments
LIST_ID	NUMBER	List ID
NAME	VARCHAR2	Name
CUSTOMER_ID	NUMBER	Customer ID
ROW_WID	NUMBER	Row ID
LIST_NAME	VARCHAR2	n/a

PC_DEV_CATEGORY_D

Manufacturer Change Order Category Dimension Table. This Dimension Table is Conforming across fact tables in DEV Subject Area. [Agile PLM] Out of the box mapped to the List configured to Category attribute of DEV Class.

Table 4–114 PC_DEV_CATEGORY_D

Column	Type	Comments
PC_DEV_CATEGORY_ID	NUMBER	PC DEV Category. Primary key that uniquely identifies the record.
NAME	VARCHAR2	Manufacturing Change Order Category Name
LAST_MODIFIED_DATE	DATE	Last modified date. [Agile PLM] This field is derived and cannot be mapped to another Agile PLM attribute.
LIST_ID	NUMBER	List ID associated with attribute.
ENABLE	NUMBER	This flag indicates whether the Member is deleted or not enabled. 1 for yes and 0 for no. [Agile PLM] This field is derived and cannot be mapped to another Agile PLM attribute.
INTEGRATION_ID	VARCHAR2	Reserved. This column, in future releases, will be used to uniquely identify dimension or fact entity in its source system.
ROW_ID	NUMBER	Reserved. In future releases, this will store Surrogate key to uniquely identify a record.
DATASOURCE_NUM_ID	NUMBER	Reserved. This column, in future releases, will uniquely identify the source system from which data was extracted.
USRDEF_DATE0	DATE	n/a
LEVEL1_NAME	VARCHAR2	n/a
USRDEF_NUMBER1	NUMBER	n/a
USRDEF_TEXT2	VARCHAR2	n/a
USRDEF_TEXT0	VARCHAR2	n/a
LEVEL2	NUMBER	n/a

Table 4–114 (Cont.) PC_DEV_CATEGORY_D

Column	Type	Comments
LIST_NAME	VARCHAR2	n/a
LEVEL4	NUMBER	n/a
LEVEL1	NUMBER	n/a
LEVEL3	NUMBER	n/a
LEVEL0_NAME	VARCHAR2	n/a
LEVEL2_NAME	VARCHAR2	n/a
USRDEF_DATE2	DATE	n/a
LEVEL3_NAME	VARCHAR2	n/a
LEVEL4_NAME	VARCHAR2	n/a
USRDEF_TEXT1	VARCHAR2	n/a
USRDEF_NUMBER0	NUMBER	n/a
LEVEL0	NUMBER	n/a
USRDEF_DATE1	DATE	n/a
USRDEF_NUMBER2	NUMBER	n/a

PC_DEV_CUSTOMER_B

Bridge table betweenness fact and Customer dimension to resolve M:M relationship. [Agile PLM] Out of the box, this table is not populated with Agile PLM data and data is populated when Agile PLM Multilist type attribute is configured to corresponding column in fact table using BI Configurator.

Table 4–115 PC_DEV_CUSTOMER_B

Column	Type	Comments
PC_DEV_ID	NUMBER	PC DEV ID. [Agile PLM] This field maps to the ID attribute in DEV class.
CUSTOMER_ID	NUMBER	Customer ID. Foreign key to CUSTOMER_D.
INTEGRATION_ID	VARCHAR2	Reserved. This column, in future releases, will be used to uniquely identify dimension or fact entity in its source system.
ROW_ID	NUMBER	Reserved. In future releases, this will store Surrogate key to uniquely identify a record.
DATASOURCE_NUM_ID	NUMBER	Reserved. This column, in future releases, will uniquely identify the source system from which data was extracted.

PC_DEV_F

This is the core fact table for DEV which has Volume, Aging and Cycle time related measures.

Table 4-116 PC_DEV_F

Column	Type	Comments
PC_DEV_ID	NUMBER	PC DEV ID. [Agile PLM] This field maps to the ID attribute in DEV class.
PC_DEV_NO	VARCHAR 2	Change number. [Agile PLM] This field maps to the "Number" attribute in Change class. This column cannot be re-mapped to another Agile PLM attribute.
PC_DEV_TYPE_ID	NUMBER	Change type. Foreign key to PC_DEV_TYPE_D.PC_DEV_TYPE_ID. [Agile PLM] This field maps to the "Change Type" attribute in Change class. This column cannot be re-mapped to another Agile PLM attribute.
PC_DEV_CATEGORY_ID	NUMBER	Change category. Foreign key to PC_DEV_CATEGORY_D.PC_DEV_CATEGORY_ID. [Agile PLM] This field maps to the "Change Category" attribute in Change class. This column cannot be re-mapped to another Agile PLM attribute.
PC_DEV_REASON_CODE_ID	NUMBER	Reason code. Foreign key to PC_DEV_REASON_CODE_D.PC_DEV_REASON_CODE_ID. [Agile PLM] This field maps to the "Reason Code" attribute in Change class. This column cannot be re-mapped to another Agile PLM attribute.
ORIGINATOR_USER_ID	NUMBER	Originator user. Foreign key to USER_D.USER_ID. [Agile PLM] This field maps to the "Originator" attribute in Change class. This column cannot be re-mapped to another Agile PLM attribute.
OWNER_USER_ID	NUMBER	Owner user. Foreign key to USER_D.USER_ID. [Agile PLM] This field maps to the OWNER_ID attribute in DEV class. This field cannot be mapped to another Agile PLM attribute.
PC_DEV_WORKFLOW_ID	NUMBER	Workflow. [Agile PLM] This field is derived and cannot be mapped to another Agile PLM attribute.
CREATED_TIME_ID	NUMBER	Create time. [Agile PLM] This field maps to the "Date Originated" attribute in Change class. This column cannot be re-mapped to another Agile PLM attribute.

Table 4–116 (Cont.) PC_DEV_F

Column	Type	Comments
FINAL_COMPLETE_TIME_ID	NUMBER	Final complete date in Julian date format. [Agile PLM] This field maps to the "Final Complete Date" attribute in Change class. This column cannot be re-mapped to another Agile PLM attribute.
RELEASED_TIME_ID	NUMBER	Release date in Julian date format. [Agile PLM] This field maps to the "Date Released" attribute in Change class. This column cannot be re-mapped to another Agile PLM attribute.
RELEASED_FLAG	NUMBER	This flag is set to "Yes" or "1", if the object workflow is in Released state. Which is available from workflow tab of object. [Agile PLM] This field is derived and cannot be mapped to another Agile PLM attribute.
COMPLETE_FLAG	NUMBER	This flag indicates whether this object is complete. 1 for yes and 0 for no. [Agile PLM] This field is derived and cannot be mapped to another Agile PLM attribute.
SOFT_DELETE_FLAG	NUMBER	This flag indicates whether this object is soft-deleted. 1 for yes and 0 for no. Maps to the DELETE_FLAG attribute in DEV class. [Agile PLM] This field is derived and cannot be mapped to another Agile PLM attribute.
INT_ORGANIZATION_ID	NUMBER	Internal organization. Foreign key to INT_ORGANIZATION_ID.INT_ORGANIZATION_ID. [Agile PLM] This field is derived and cannot be mapped to another Agile PLM attribute.
ORIG_CMPL_DAYS	NUMBER	Duration between Final complete date and Originated date excluding days spent in Hold state when Final complete date is not null and Duration between System date or ETL run date and Originated Date excluding days spent in Hold state when Final complete is null. [Agile PLM] This field is derived and cannot be mapped to another Agile PLM attribute.

Table 4–116 (Cont.) PC_DEV_F

Column	Type	Comments
ORIG_CMPL_HOLD_DURATION_DAYS	NUMBER	Duration between the final complete date and the originated date when the final date is not null. The duration between the system date or the ETL run date and the originated date when the final complete date is null. [Agile PLM] This field is derived and cannot be mapped to another Agile PLM attribute.
ORIG_RLSE_HOLD_DURATION_DAYS	NUMBER	Duration between the release date and the originated date when the final date is not null. The duration between the system date or the ETL run date and the originated date when the release date is null. [Agile PLM] This field is derived and cannot be mapped to another Agile PLM attribute.
ORIG_RLSE_DAYS	NUMBER	Duration between Released date and Originated date when Released Date is not null and Duration between System date or ETL run date and Originated date when Released date is null excluding the days spent in Hold state. [Agile PLM] This field is derived and cannot be mapped to another Agile PLM attribute.
LAST_MODIFIED_DATE	DATE	Last modified date. Maps to the UPDATE_DATE attribute in DEV class. [Agile PLM] This field is derived and cannot be mapped to another Agile PLM attribute.
DESCRIPTION	VARCHAR 2	Description. [Agile PLM] This field maps to the "Description of Change" attribute in Change class. This column cannot be re-mapped to another Agile PLM attribute.
REASON	VARCHAR 2	Reason. [Agile PLM] This field maps to the "Reason For Change" attribute in Change class. This column cannot be re-mapped to another Agile PLM attribute.
VALID_FLAG	NUMBER	This flag indicates whether this object is valid. 1 for yes and 0 for no. [Agile PLM] This field is derived and cannot be mapped to another Agile PLM attribute.
CANCEL_FLAG	NUMBER	This flag indicates whether this object is cancelled. 1 for yes and 0 for no. [Agile PLM] This field is derived and cannot be mapped to another Agile PLM attribute.

Table 4–116 (Cont.) PC_DEV_F

Column	Type	Comments
REJECT_FLAG	NUMBER	This flag is set to "Yes" or "1" if any one of the approver on workflow states (review states) rejects when sent for approval. Which is available in workflow tab of object. [Agile PLM] This field is derived and cannot be mapped to another Agile PLM attribute.
URGENT_FLAG	NUMBER	This flag is set to "Yes" or "1", if we select "Urgent" check box while routing object workflow (review) state for Approval. [Agile PLM] This field is derived and cannot be mapped to another Agile PLM attribute.
CAPA_FLAG	NUMBER	This flag is set to "Yes" or "1", if the object is related to CAPA (where this CAPA can be affected by this object or the object is affected by CAPA). Which is available from relationship tab of the object. [Agile PLM] This field is derived and cannot be mapped to another Agile PLM attribute.
BOM_REDLINE_FLAG	NUMBER	This flag is set to "Yes" or "1", if any one of objects Affected items BOM has been redlined. Which is available from Affected Item tab. [Agile PLM] This field is derived and cannot be mapped to another Agile PLM attribute.
AML_REDLINE_FLAG	NUMBER	This flag is set to "Yes" or "1", if any one of objects Affected items AML has been redlined. Which is available from Affected Item tab. [Agile PLM] This field is derived and cannot be mapped to another Agile PLM attribute.
PROGRAM_FLAG	NUMBER	This flag is set to 'Yes' or '1', if the object is related to Program (where this Program can be affected by this object or the object is affected by Program). Which is available from relationship tab of the object. [Agile PLM] This field is derived and cannot be mapped to another Agile PLM attribute.
NEVER_RELEASED_ITEM_FLAG	NUMBER	This flag is set to "Yes" or "1", if any one of change object on item (ECO, DEV and SCO) are not released once. Which can be viewed to from Change tab of item. [Agile PLM] This field is derived and cannot be mapped to another Agile PLM attribute.

Table 4–116 (Cont.) PC_DEV_F

Column	Type	Comments
NO_OF_ITEMS	NUMBER	Number of effected objects. [Agile PLM] This field is derived and cannot be mapped to another Agile PLM attribute.
NO_OF_BOM_ADDED	NUMBER	Number of BOM added. [Agile PLM] This field is derived and cannot be mapped to another Agile PLM attribute.
NO_OF_BOM_DELETED	NUMBER	Number of BOM deleted. [Agile PLM] This field is derived and cannot be mapped to another Agile PLM attribute.
NO_OF_BOM_MODIFIED	NUMBER	Number of BOM modified. [Agile PLM] This field is derived and cannot be mapped to another Agile PLM attribute.
NO_OF_AML_ADDED	NUMBER	Number of approved manufacturers list (AML) added to item in this change. [Agile PLM] This field is derived and cannot be mapped to another Agile PLM attribute.
NO_OF_AML_MODIFIED	NUMBER	Number of approved manufacturers list (AML) modified for item in this change. [Agile PLM] This field is derived and cannot be mapped to another Agile PLM attribute.
NO_OF_AML_DELETED	NUMBER	Number of approved manufacturers list (AML) deleted from item in this change. [Agile PLM] This field is derived and cannot be mapped to another Agile PLM attribute.
NO_OF_REJECTIONS	NUMBER	Number of rejections. [Agile PLM] This field is derived and cannot be mapped to another Agile PLM attribute.
PC_LOCATION_ID	NUMBER	Location. Foreign key to PC_LOCATION_D.PC_LOCATION_ID. [Agile PLM] This field cannot be mapped to another Agile PLM attribute.
PC_DEV_PRIORITY_ID	NUMBER	Priority. Foreign key to PC_DEV_PRIORITY_D.PC_DEV_PRIORITY_ID. [Agile PLM] This field maps to the PRIORITY_ID attribute. This field cannot be mapped to another Agile PLM attribute.

Table 4–116 (Cont.) PC_DEV_F

Column	Type	Comments
SUBMIT_TIME_ID	NUMBER	Submit time. [Agile PLM] This field maps to the "Date Submitted" attribute in Change class. This column cannot be re-mapped to another Agile PLM attribute.
RLSE_CMPL_DAYS	NUMBER	Number of days object is release compliant. [Agile PLM] This field is derived and cannot be mapped to another Agile PLM attribute.
RLSE_CMPL_HOLD_DURATION_DAYS	NUMBER	Number of days object is on hold in release-compliant state. [Agile PLM] This field is derived and cannot be mapped to another Agile PLM attribute.
SBMT_RLSE_DAYS	NUMBER	Duration between Released date and Submit date excluding the days spent in Hold state when Released date is not null and Duration between System date or ETL run date and Submit date excluding the days spent in Hold state when Released date is null. [Agile PLM] This field is derived and cannot be mapped to another Agile PLM attribute.
SBMT_RLSE_HOLD_DURATION_DAYS	NUMBER	Duration between Released date and Submit date when Released date is not null and Duration between System date or ETL run date and Submit date when Released date is null. [Agile PLM] This field is derived and cannot be mapped to another Agile PLM attribute.
IMPL_MANUF_TIME_ID	NUMBER	Implement Manufacture Time ID.
IMPL_SC_TIME_ID	NUMBER	Implement SC Time ID.
IMPL_QUALITY_TIME_ID	NUMBER	Implement Quality Time ID.
REQUIRED_TIME_ID	NUMBER	Required Time ID.
PC_DEV_REGTYPE_ID	NUMBER	PC DEV Regtype ID. Foreign key to PC_DEV_REGTYPE_D.PC_DEV_REGTYPE_ID. [Agile PLM] This field cannot be mapped to another Agile PLM attribute.
PC_DEV_SEVFINIMPACT_ID	NUMBER	PC DEV Sevfinimpact ID. Foreign key to PC_DEV_SEVFINIMPACT_D.PC_DEV_SEVFINIMPACT_ID. [Agile PLM] This field cannot be mapped to another Agile PLM attribute.
SCHEDULE_IMPACT	NUMBER	Schedule Impact.
MFG_IMPL_COST	NUMBER	Mfg Implement Cost.

Table 4–116 (Cont.) PC_DEV_F

Column	Type	Comments
ENGG_IMPL_COST	NUMBER	Engg Implement Cost.
SUPP_CHANGE_COST	NUMBER	Supplier Change Cost.
FIELD_REPAIR_COST	NUMBER	Field Repair Cost.
INTEGRATION_ID	VARCHAR 2	Reserved. This column, in future releases, will be used to uniquely identify dimension or fact entity in its source system.
ROW_ID	NUMBER	Reserved. In future releases, this will store Surrogate key to uniquely identify a record.
DATASOURCE_NUM_ID	NUMBER	Reserved. This column, in future releases, will uniquely identify the source system from which data was extracted.
DEV_USRDEF_TEXT0	VARCHAR 2	DEV : User defined Text
DEV_USRDEF_TEXT1	VARCHAR 2	DEV : User defined Text
DEV_USRDEF_TEXT2	VARCHAR 2	DEV : User defined Text
DEV_USRDEF_TEXT3	VARCHAR 2	DEV : User defined Text
DEV_USRDEF_TEXT4	VARCHAR 2	DEV : User defined Text
DEV_USRDEF_TEXT5	VARCHAR 2	DEV : User defined Text
DEV_USRDEF_TEXT6	VARCHAR 2	DEV : User defined Text
DEV_USRDEF_TEXT7	VARCHAR 2	DEV : User defined Text
DEV_USRDEF_TEXT8	VARCHAR 2	DEV : User defined Text
DEV_USRDEF_TEXT9	VARCHAR 2	DEV : User defined Text
DEV_USRDEF_COST1	NUMBER	n/a
DEV_USRDEF_NUMBER0	NUMBER	n/a
DEV_USRDEF_DATE3	NUMBER	n/a
DEV_USRDEF_NUMBER1	NUMBER	n/a
DEV_USRDEF_COST8	NUMBER	n/a
DEV_USRDEF_LIST7	NUMBER	n/a
DEV_USRDEF_NUMBER6	NUMBER	n/a
DEV_USRDEF_COST2	NUMBER	n/a
DEV_USRDEF_LIST12	NUMBER	n/a
DEV_USRDEF_DATE4	NUMBER	n/a
DEV_USRDEF_NUMBER5	NUMBER	n/a
DEV_USRDEF_COST3	NUMBER	n/a
DEV_USRDEF_NUMBER4	NUMBER	n/a
DEV_USRDEF_LIST6	NUMBER	n/a
DEV_USRDEF_DATE0	NUMBER	n/a
DEV_USRDEF_LIST13	NUMBER	n/a

Table 4–116 (Cont.) PC_DEV_F

Column	Type	Comments
DEV_USRDEF_NUMBER8	NUMBER	n/a
DEV_USRDEF_DATE2	NUMBER	n/a
DEV_USRDEF_LIST5	NUMBER	n/a
DEV_USRDEF_LIST4	NUMBER	n/a
DEV_USRDEF_NUMBER3	NUMBER	n/a
DEV_USRDEF_COST9	NUMBER	n/a
DEV_USRDEF_NUMBER2	NUMBER	n/a
DEV_USRDEF_COST0	NUMBER	n/a
DEV_USRDEF_LIST9	NUMBER	n/a
DEV_USRDEF_COST4	NUMBER	n/a
DEV_USRDEF_LIST8	NUMBER	n/a
PC_DEV_IDEA_TYPE_ID	NUMBER	n/a
DEV_USRDEF_COST7	NUMBER	n/a
DEV_USRDEF_NUMBER7	NUMBER	n/a
DEV_USRDEF_LIST10	NUMBER	n/a
DEV_USRDEF_DATE1	NUMBER	n/a
CHANGE_ORDER_FLAG	NUMBER	n/a
DEV_USRDEF_COST5	NUMBER	n/a
DEV_USRDEF_LIST1	NUMBER	n/a
DEV_USRDEF_LIST3	NUMBER	n/a
DEV_USRDEF_LIST0	NUMBER	n/a
DEV_USRDEF_LIST2	NUMBER	n/a
DEV_USRDEF_LIST11	NUMBER	n/a
PC_DEV_REQ_PART_TYPE_ID	NUMBER	n/a
DEV_USRDEF_NUMBER9	NUMBER	n/a
DEV_USRDEF_COST6	NUMBER	n/a

PC_DEV_FIELD_D

DEV Fields Dimension Table. This Dimension Table is Conforming across fact tables in DEV Subject Area. [Agile PLM] Out of the box data is not populated. Data is populated only when it is configured using BI Configurator.

Table 4–117 PC_DEV_FIELD_D

Column	Type	Comments
PC_DEV_FIELD_ID	NUMBER	PC DEV Field. Primary key that uniquely identifies the record.
NAME	VARCHAR2	Manufacturing Change Order Field Name

Table 4–117 (Cont.) PC_DEV_FIELD_D

Column	Type	Comments
LAST_MODIFIED_DATE	DATE	Last modified date. [Agile PLM] This field is derived and cannot be mapped to another Agile PLM attribute.
LIST_ID	NUMBER	List ID associated with attribute.
ENABLE	NUMBER	This flag indicates whether the Member is deleted or not enabled. 1 for yes and 0 for no. [Agile PLM] This field is derived and cannot be mapped to another Agile PLM attribute.
INTEGRATION_ID	VARCHAR2	Reserved. This column, in future releases, will be used to uniquely identify dimension or fact entity in its source system.
ROW_ID	NUMBER	Reserved. In future releases, this will store Surrogate key to uniquely identify a record.
DATASOURCE_NUM_ID	NUMBER	Reserved. This column, in future releases, will uniquely identify the source system from which data was extracted.
LEVEL1_NAME	VARCHAR2	n/a
USRDEF_DATE2	DATE	n/a
USRDEF_TEXT1	VARCHAR2	n/a
LEVEL0	NUMBER	n/a
LEVEL0_NAME	VARCHAR2	n/a
LEVEL1	NUMBER	n/a
LEVEL4_NAME	VARCHAR2	n/a
LEVEL2_NAME	VARCHAR2	n/a
USRDEF_DATE1	DATE	n/a
USRDEF_DATE0	DATE	n/a
USRDEF_TEXT0	VARCHAR2	n/a
LEVEL3_NAME	VARCHAR2	n/a
LEVEL4	NUMBER	n/a
USRDEF_NUMBER0	NUMBER	n/a
LEVEL3	NUMBER	n/a
LEVEL2	NUMBER	n/a
LIST_NAME	VARCHAR2	n/a
USRDEF_TEXT2	VARCHAR2	n/a
USRDEF_NUMBER2	NUMBER	n/a
USRDEF_NUMBER1	NUMBER	n/a

PC_DEV_FINISHEDGOODS_D

DEV Finished Goods Dimension Table. This Dimension Table is Conforming across fact tables in DEV Subject Area. [Agile PLM] Out of the box data is not populated. Data is populated only when it is configured using BI Configurator.

Table 4–118 *PC_DEV_FINISHEDGOODS_D*

Column	Type	Comments
PC_DEV_FINISHEDGOODS_ID	NUMBER	PC DEV Finishedgoods. Primary key that uniquely identifies the record.
NAME	VARCHAR2	Manufacturing Change Order Finished Goods Name
LAST_MODIFIED_DATE	DATE	Last modified date. [Agile PLM] This field is derived and cannot be mapped to another Agile PLM attribute.
LIST_ID	NUMBER	List ID associated with attribute.
ENABLE	NUMBER	This flag indicates whether the Member is deleted or not enabled. 1 for yes and 0 for no. [Agile PLM] This field is derived and cannot be mapped to another Agile PLM attribute.
INTEGRATION_ID	VARCHAR2	Reserved. This column, in future releases, will be used to uniquely identify dimension or fact entity in its source system.
ROW_ID	NUMBER	Reserved. In future releases, this will store Surrogate key to uniquely identify a record.
DATASOURCE_NUM_ID	NUMBER	Reserved. This column, in future releases, will uniquely identify the source system from which data was extracted.
USRDEF_DATE0	DATE	n/a
LEVEL3	NUMBER	n/a
USRDEF_DATE1	DATE	n/a
LEVEL3_NAME	VARCHAR2	n/a
LEVEL2_NAME	VARCHAR2	n/a
USRDEF_TEXT1	VARCHAR2	n/a
LEVEL1	NUMBER	n/a
LIST_NAME	VARCHAR2	n/a
USRDEF_TEXT0	VARCHAR2	n/a
LEVEL0_NAME	VARCHAR2	n/a
USRDEF_TEXT2	VARCHAR2	n/a
USRDEF_NUMBER1	NUMBER	n/a
LEVEL1_NAME	VARCHAR2	n/a
USRDEF_NUMBER2	NUMBER	n/a

Table 4–118 (Cont.) PC_DEV_FINISHEDGOODS_D

Column	Type	Comments
USRDEF_DATE2	DATE	n/a
LEVEL4	NUMBER	n/a
USRDEF_NUMBER0	NUMBER	n/a
LEVEL4_NAME	VARCHAR2	n/a
LEVEL2	NUMBER	n/a
LEVEL0	NUMBER	n/a

PC_DEV_FUNCTION_D

DEV Functions Dimension Table. This Dimension Table is Conforming across fact tables in DEV Subject Area. [Agile PLM] Out of the box data is not populated. Data is populated only when it is configured using BI Configurator.

Table 4–119 PC_DEV_FUNCTION_D

Column	Type	Comments
PC_DEV_FUNCTION_ID	NUMBER	PC DEV Function. Primary key that uniquely identifies the record.
NAME	VARCHAR2	Manufacturing Change Order Function Name
LAST_MODIFIED_DATE	DATE	Last modified date. [Agile PLM] This field is derived and cannot be mapped to another Agile PLM attribute.
LIST_ID	NUMBER	List ID associated with attribute.
ENABLE	NUMBER	This flag indicates whether the Member is deleted or not enabled. 1 for yes and 0 for no. [Agile PLM] This field is derived and cannot be mapped to another Agile PLM attribute.
INTEGRATION_ID	VARCHAR2	Reserved. This column, in future releases, will be used to uniquely identify dimension or fact entity in its source system.
ROW_ID	NUMBER	Reserved. In future releases, this will store Surrogate key to uniquely identify a record.
DATASOURCE_NUM_ID	NUMBER	Reserved. This column, in future releases, will uniquely identify the source system from which data was extracted.
USRDEF_DATE1	DATE	n/a
USRDEF_TEXT1	VARCHAR2	n/a
LEVEL1	NUMBER	n/a
USRDEF_TEXT0	VARCHAR2	n/a
USRDEF_NUMBER0	NUMBER	n/a

Table 4–119 (Cont.) PC_DEV_FUNCTION_D

Column	Type	Comments
LEVEL4_NAME	VARCHAR2	n/a
LEVEL3_NAME	VARCHAR2	n/a
USRDEF_TEXT2	VARCHAR2	n/a
LEVEL3	NUMBER	n/a
USRDEF_DATE0	DATE	n/a
LEVEL0_NAME	VARCHAR2	n/a
USRDEF_NUMBER1	NUMBER	n/a
LEVEL4	NUMBER	n/a
LEVEL0	NUMBER	n/a
USRDEF_NUMBER2	NUMBER	n/a
LEVEL2	NUMBER	n/a
LEVEL1_NAME	VARCHAR2	n/a
USRDEF_DATE2	DATE	n/a
LEVEL2_NAME	VARCHAR2	n/a
LIST_NAME	VARCHAR2	n/a

PC_DEV_IDEA_TYPE_D

DEV Idea Types Dimension Table. This Dimension Table is Conforming across fact tables in DEV Subject Area. [Agile PLM] Out of the box data is not populated. Data is populated only when it is configured using BI Configurator.

Table 4–120 PC_DEV_IDEA_TYPE_D

Column	Type	Comments
PC_DEV_IDEA_TYPE_ID	NUMBER	PC DEV Idea Type ID. Primary key that uniquely identifies the record.
NAME	VARCHAR2	Change Request Idea Type Name
LAST_MODIFIED_DATE	DATE	Last Modified Date. [Agile PLM] This field is derived and cannot be mapped to another Agile PLM attribute.
LIST_ID	NUMBER	List ID associated with attribute.
ENABLE	NUMBER	This flag indicates whether the Member is deleted or not enabled. 1 for yes and 0 for no. [Agile PLM] This field is derived and cannot be mapped to another Agile PLM attribute.
INTEGRATION_ID	VARCHAR2	Reserved. This column, in future releases, will be used to uniquely identify dimension or fact entity in its source system.

Table 4–120 (Cont.) PC_DEV_IDEA_TYPE_D

Column	Type	Comments
ROW_ID	NUMBER	Reserved. In future releases, this will store Surrogate key to uniquely identify a record.
DATASOURCE_NUM_ID	NUMBER	Reserved. This column, in future releases, will uniquely identify the source system from which data was extracted.
LEVEL0_NAME	VARCHAR2	n/a
LEVEL4_NAME	VARCHAR2	n/a
LEVEL1_NAME	VARCHAR2	n/a
LEVEL3_NAME	VARCHAR2	n/a
USRDEF_TEXT2	VARCHAR2	n/a
USRDEF_NUMBER0	NUMBER	n/a
LEVEL1	NUMBER	n/a
LEVEL2	NUMBER	n/a
USRDEF_NUMBER1	NUMBER	n/a
LEVEL2_NAME	VARCHAR2	n/a
USRDEF_DATE2	DATE	n/a
USRDEF_DATE1	DATE	n/a
LIST_NAME	VARCHAR2	n/a
LEVEL3	NUMBER	n/a
USRDEF_TEXT0	VARCHAR2	n/a
USRDEF_TEXT1	VARCHAR2	n/a
USRDEF_NUMBER2	NUMBER	n/a
LEVEL0	NUMBER	n/a
LEVEL4	NUMBER	n/a
USRDEF_DATE0	DATE	n/a

PC_DEV_ITEM_DATA

Reserved for ETL process. Temporary table used for configuring flex attributes between Item and Manufacturing Changes (DEV) relationship.

Table 4–121 PC_DEV_ITEM_DATA

Column	Type	Comments
PC_DEV_ID	NUMBER	Change ID. [Agile PLM] This field maps to the "ID" attribute in Change class in Affected Item tab. This field cannot be re-mapped to another Agile PLM attribute.
ITEM_ID	NUMBER	Item ID.

Table 4–121 (Cont.) PC_DEV_ITEM_DATA

Column	Type	Comments
PC_DEV_WIP_ID	NUMBER	PC DEV Work In Progress. [Agile PLM] This field maps to the "Work In Progress" attribute in Change class in Affected Item tab. This field cannot be re-mapped to another Agile PLM attribute.
PC_DEV_FINISHGOODS_ID	NUMBER	PC DEV Finished Goods. [Agile PLM] This field maps to the "Finished Goods" attribute in Change class in Affected Item tab. This field cannot be re-mapped to another Agile PLM attribute.
PC_DEV_STOCK_ID	NUMBER	PC DEV Stock. [Agile PLM] This field maps to the "Stock" attribute in Change class in Affected Item tab. This field cannot be re-mapped to another Agile PLM attribute.
PC_DEV_FIELD_ID	NUMBER	PC DEV Field. [Agile PLM] This field maps to the "Field" attribute in Change class in Affected Item tab. This field cannot be re-mapped to another Agile PLM attribute.
PC_DEV_OLD_LIFECYCLE_ID	NUMBER	PC DEV Old Lifecycle. [Agile PLM] This field maps to the "Old Lifecycle" attribute in Change class in Affected Item tab. This field cannot be re-mapped to another Agile PLM attribute.
PC_DEV_NEW_LIFECYCLE_ID	NUMBER	PC DEV New Lifecycle. [Agile PLM] This field maps to the "New Lifecycle" attribute in Change class in Affected Item tab. This field cannot be re-mapped to another Agile PLM attribute.
OLD_EFFECTIVE_DATE_ID	NUMBER	Old Effective Date in Julian Date format. [Agile PLM] This field maps to the "Old Effective Date" attribute in Change class in Affected Item tab. This field cannot be re-mapped to another Agile PLM attribute.
NEW_EFFECTIVE_DATE_ID	NUMBER	New Effective Date in Julian Date format. [Agile PLM] This field maps to the "New Effective Date" attribute in Change class in Affected Item tab. This field cannot be re-mapped to another Agile PLM attribute.
OLD_REV_ID	NUMBER	Old Rev. [Agile PLM] This field maps to the "Old Rev" attribute in Change class in Affected Item tab. This field cannot be re-mapped to another Agile PLM attribute.

Table 4–121 (Cont.) PC_DEV_ITEM_DATA

Column	Type	Comments
OBSELETE_DATE_ID	NUMBER	Obsolete Date in Julian Date format. [Agile PLM] This field maps to the "Obsolete Date" attribute in Change class in Affected Item tab. This field cannot be re-mapped to another Agile PLM attribute.
PC_DEV_FUNCTION_ID	NUMBER	PC DEV Function. [Agile PLM] This field maps to the "Function" attribute in Change class in Affected Item tab. This field cannot be re-mapped to another Agile PLM attribute.
INCorp_DATE_ID	NUMBER	Incorporated Date in Julian Date format. [Agile PLM] This field maps to the "Incorporated Date" attribute in Change class in Affected Item tab. This field cannot be re-mapped to another Agile PLM attribute.
REV_RELEASED_FLAG	NUMBER	This flag is set to "Yes" or "1", if the object workflow is in Released state. [Agile PLM] This field maps to the "Rev Released Flag" attribute in Change class in Affected Item tab. This field cannot be re-mapped to another Agile PLM attribute.
REV_INCORPORATED_FLAG	NUMBER	This flag indicates whether the object is in an incorporated revision. [Agile PLM] This field maps to the "Rev Incorporated Flag" attribute in Change class in Affected Item tab. This field cannot be re-mapped to another Agile PLM attribute.
LATEST_FLAG	NUMBER	This flag indicates whether the object is the latest version. [Agile PLM] This field maps to the "Latest Flag" attribute in Change class in Affected Item tab. This field cannot be re-mapped to another Agile PLM attribute.
REV_RELEASE_DATE_ID	NUMBER	Rev Release Date in Julian Date format. [Agile PLM] This field maps to the "Rev Release Date" attribute in Change class in Affected Item tab. This field cannot be re-mapped to another Agile PLM attribute.
SITE_ID	NUMBER	Site. [Agile PLM] This field maps to the "Site" attribute in Change class in Affected Item tab. This field cannot be re-mapped to another Agile PLM attribute.

Table 4–121 (Cont.) PC_DEV_ITEM_DATA

Column	Type	Comments
DESCRIPTION	VARCHAR2	Description. [Agile PLM] This field maps to the "Description" attribute in Change class in Affected Item tab. This field cannot be re-mapped to another Agile PLM attribute.
WEIGHT	NUMBER	Weight. [Agile PLM] This field maps to the "Weight" attribute in Change class in Affected Item tab. This field cannot be re-mapped to another Agile PLM attribute.
NORMALIZED_WEIGHT	NUMBER	Normalized Weight. [Agile PLM] This field maps to the "Normalized Weight" attribute in Change class in Affected Item tab. This field cannot be re-mapped to another Agile PLM attribute.
WEIGHT_UOM	NUMBER	Weight Unit of Measure. [Agile PLM] This field maps to the "Weight UOM" attribute in Change class in Affected Item tab. This field cannot be re-mapped to another Agile PLM attribute.
OLD_DESCRIPTION	VARCHAR2	Old Description. [Agile PLM] This field maps to the "Old Description" attribute in Change class in Affected Item tab. This field cannot be re-mapped to another Agile PLM attribute.
COMPLIANCY_FLAG	NUMBER	This flag indicates whether the object has compliancy. 1 for yes and 0 for no. [Agile PLM] This field maps to the "Compliancy" attribute in Change class in Affected Item tab. This field cannot be re-mapped to another Agile PLM attribute.
COMPLIANCY_CALC_DATE_ID	NUMBER	Compliancy Calculation Date in Julian Date format. [Agile PLM] This field maps to the "Compliancy Calculation Date" attribute in Change class in Affected Item tab. This field cannot be re-mapped to another Agile PLM attribute.
TOTAL_COST	NUMBER	Total Cost. [Agile PLM] This field maps to the "Total Cost" attribute in Change class in Affected Item tab. This field cannot be re-mapped to another Agile PLM attribute.
LAST_MODIFIED_DATE	DATE	Last modified date. [Agile PLM] This field maps to the "Last Modified Date" attribute in Change class in Affected Item tab. This field cannot be re-mapped to another Agile PLM attribute.

Table 4–121 (Cont.) PC_DEV_ITEM_DATA

Column	Type	Comments
VALID_FLAG	NUMBER	This flag indicates whether this object is valid. [Agile PLM] This field maps to the "Valid Flag" attribute in Change class in Affected Item tab. This field cannot be re-mapped to another Agile PLM attribute.
CANCEL_FLAG	NUMBER	This flag indicates whether this object is cancelled. 1 for yes and 0 for no. [Agile PLM] This field maps to the "Cancelled" attribute in Change class in Affected Item tab. This field cannot be re-mapped to another Agile PLM attribute.
REV_ID	NUMBER	Revision this object is associated with. [Agile PLM] This field maps to the "Rev" attribute in Change class in Affected Item tab. This field cannot be re-mapped to another Agile PLM attribute.
COST_IMPACT_FG	NUMBER	Cost Impact FG. [Agile PLM] This field maps to the "Cost Impact Fg" attribute in Change class in Affected Item tab. This field cannot be re-mapped to another Agile PLM attribute.
COST_IMPACT_WIP	NUMBER	Cost Impact Work In Progress. [Agile PLM] This field maps to the "Cost Impact Work In Progress" attribute in Change class in Affected Item tab. This field cannot be re-mapped to another Agile PLM attribute.
COST_IMPACT_FIELD	NUMBER	Cost Impact Field. [Agile PLM] This field maps to the "Cost Impact Field" attribute in Change class in Affected Item tab. This field cannot be re-mapped to another Agile PLM attribute.
COST_IMPACT_STOCK	NUMBER	Cost Impact Stock. [Agile PLM] This field maps to the "Cost Impact Stock" attribute in Change class in Affected Item tab. This field cannot be re-mapped to another Agile PLM attribute.
PC_DEV_ONORDER_ID	NUMBER	PC DEV On Order. [Agile PLM] This field maps to the "On Order" attribute in Change class in Affected Item tab. This field cannot be re-mapped to another Agile PLM attribute.

Table 4–121 (Cont.) PC_DEV_ITEM_DATA

Column	Type	Comments
ITEM_TLA_ID	NUMBER	Item TLA. Foreign key to FLAG_D.FLAG_ID. [Agile PLM] This field maps to the IS_TLA_ID attribute in ITEM class in Affected Item tab. This field cannot be re-mapped to another Agile PLM attribute.
COST_IMPACT_ONDEMAND	NUMBER	Cost Impact On Demand. [Agile PLM] This field maps to the "Cost Impact On Demand" attribute in Change class in Affected Item tab. This field cannot be re-mapped to another Agile PLM attribute.
AI_AML_ADDED	NUMBER	Number of approved manufacturers list (AML) added to item in this change. [Agile PLM] This field is derived and cannot be mapped to another Agile PLM attribute.
AI_AML_MODIFIED	NUMBER	Number of approved manufacturers list (AML) modified for item in this change. [Agile PLM] This field is derived and cannot be mapped to another Agile PLM attribute.
AI_AML_DELETED	NUMBER	Number of approved manufacturers list (AML) deleted from item in this change. [Agile PLM] This field is derived and cannot be mapped to another Agile PLM attribute.
INTEGRATION_ID	VARCHAR2	Reserved. This column, in future releases, will be used to uniquely identify dimension or fact entity in its source system.
ROW_ID	NUMBER	Reserved. In future releases, this will store Surrogate key to uniquely identify a record.
DATASOURCE_NUM_ID	NUMBER	Reserved. This column, in future releases, will uniquely identify the source system from which data was extracted.
AI_USRDEF_TEXT0	VARCHAR2	DEV Affected Item : User defined Text
AI_USRDEF_TEXT1	VARCHAR2	DEV Affected Item : User defined Text
AI_USRDEF_TEXT2	VARCHAR2	DEV Affected Item : User defined Text
AI_USRDEF_TEXT3	VARCHAR2	DEV Affected Item : User defined Text
AI_USRDEF_TEXT4	VARCHAR2	DEV Affected Item : User defined Text

Table 4–121 (Cont.) PC_DEV_ITEM_DATA

Column	Type	Comments
AI_USRDEF_TEXT5	VARCHAR2	DEV Affected Item : User defined Text
AI_USRDEF_TEXT6	VARCHAR2	DEV Affected Item : User defined Text
AI_USRDEF_TEXT7	VARCHAR2	DEV Affected Item : User defined Text
AI_USRDEF_TEXT8	VARCHAR2	DEV Affected Item : User defined Text
AI_USRDEF_TEXT9	VARCHAR2	DEV Affected Item : User defined Text
AI_BOM_MODIFIED	NUMBER	n/a
AI_USRDEF_LIST12	NUMBER	n/a
AI_USRDEF_DATE0	NUMBER	n/a
AI_USRDEF_DATE3	NUMBER	n/a
AI_USRDEF_NUMBER5	NUMBER	n/a
AI_USRDEF_LIST4	NUMBER	n/a
AI_USRDEF_NUMBER8	NUMBER	n/a
AI_USRDEF_LIST6	NUMBER	n/a
AI_USRDEF_LIST10	NUMBER	n/a
AI_USRDEF_COST8	NUMBER	n/a
AI_USRDEF_NUMBER3	NUMBER	n/a
AI_USRDEF_DATE2	NUMBER	n/a
AI_USRDEF_LIST3	NUMBER	n/a
AI_USRDEF_LIST7	NUMBER	n/a
AI_USRDEF_NUMBER4	NUMBER	n/a
AI_USRDEF_LIST0	NUMBER	n/a
AI_USRDEF_NUMBER1	NUMBER	n/a
AI_USRDEF_NUMBER6	NUMBER	n/a
AI_USRDEF_NUMBER2	NUMBER	n/a
AI_USRDEF_LIST9	NUMBER	n/a
AI_USRDEF_LIST5	NUMBER	n/a
AI_USRDEF_DATE4	NUMBER	n/a
AI_BOM_DELETED	NUMBER	n/a
AI_USRDEF_COST9	NUMBER	n/a
AI_USRDEF_LIST1	NUMBER	n/a
AI_USRDEF_LIST13	NUMBER	n/a
AI_BOM_ADDED	NUMBER	n/a
AI_USRDEF_COST5	NUMBER	n/a
AI_USRDEF_COST4	NUMBER	n/a

Table 4–121 (Cont.) PC_DEV_ITEM_DATA

Column	Type	Comments
AI_USRDEF_LIST8	NUMBER	n/a
AI_USRDEF_COST0	NUMBER	n/a
AI_USRDEF_DATE1	NUMBER	n/a
AI_USRDEF_NUMBER7	NUMBER	n/a
AI_USRDEF_COST2	NUMBER	n/a
AI_USRDEF_COST1	NUMBER	n/a
AI_USRDEF_COST3	NUMBER	n/a
AI_USRDEF_COST6	NUMBER	n/a
AI_USRDEF_LIST11	NUMBER	n/a
AI_USRDEF_LIST2	NUMBER	n/a
AI_USRDEF_NUMBER0	NUMBER	n/a
AI_USRDEF_NUMBER9	NUMBER	n/a
AI_USRDEF_COST7	NUMBER	n/a

PC_DEV_ITEM_PRODUCTLINE_B

Bridge Table between DEV fact and Item Productline dimension to resolve M:M relationship. [Agile PLM] Out of the box, this table is not populated with Agile PLM data and data is populated when Agile PLM Multilist type attribute is configured to corresponding column in fact table using BI Configurator.

Table 4–122 PC_DEV_ITEM_PRODUCTLINE_B

Column	Type	Comments
ITEM_ID	NUMBER	Foreign key to ITEM_D, serves as the primary key (with PQM_AUDIT_ID).
ITEM_PRODUCTLINE_ID	NUMBER	Item Productline ID. Foreign key to ITEM_PRODUCTLINE_D.
INTEGRATION_ID	VARCHAR2	Reserved. This column, in future releases, will be used to uniquely identify dimension or fact entity in its source system.
ROW_ID	NUMBER	Reserved. In future releases, this will store Surrogate key to uniquely identify a record.
DATASOURCE_NUM_ID	NUMBER	Reserved. This column, in future releases, will uniquely identify the source system from which data was extracted.

PC_DEV_MANUF_OWNER_B

Bridge Table between DEV fact and Manufacturer Owner dimension to resolve M:M relationship. [Agile PLM] Out of the box, this table is not populated with Agile PLM data and data is populated when Agile PLM Multilist type attribute is configured to corresponding column in fact table using BI Configurator.

Table 4–123 PC_DEV_MANUF_OWNER_B

Column	Type	Comments
PC_DEV_ID	NUMBER	PC DEV ID. [Agile PLM] This field maps to the ID attribute in DEV class.
USER_ID	NUMBER	User.
INTEGRATION_ID	VARCHAR2	Reserved. This column, in future releases, will be used to uniquely identify dimension or fact entity in its source system.
ROW_ID	NUMBER	Reserved. In future releases, this will store Surrogate key to uniquely identify a record.
DATASOURCE_NUM_ID	NUMBER	Reserved. This column, in future releases, will uniquely identify the source system from which data was extracted.

PC_DEV_MFRLOCIMPACT_B

Bridge Table between DEV fact and Manufacturer Location Impact dimension Impact to resolve M:M relationship. [Agile PLM] Out of the box, this table is not populated with Agile PLM data and data is populated when Agile PLM Multilist type attribute is configured to corresponding column in fact table using BI Configurator.

Table 4–124 PC_DEV_MFRLOCIMPACT_B

Column	Type	Comments
PC_DEV_ID	NUMBER	PC DEV ID. [Agile PLM] This field maps to the ID attribute in DEV class.
PC_DEV_MFRLOCIMPACT_ID	NUMBER	PC DEV Manufacturer Location Impact ID.
INTEGRATION_ID	VARCHAR2	Reserved. This column, in future releases, will be used to uniquely identify dimension or fact entity in its source system.
ROW_ID	NUMBER	Reserved. In future releases, this will store Surrogate key to uniquely identify a record.
DATASOURCE_NUM_ID	NUMBER	Reserved. This column, in future releases, will uniquely identify the source system from which data was extracted.

PC_DEV_MFRLOCIMPACT_D

DEV Manufacturing locations impacted Dimension Table. This Dimension Table is Conforming across fact tables in DEV Subject Area. [Agile PLM] Out of the box data is not populated. Data is populated only when it is configured using BI Configurator.

Table 4–125 PC_DEV_MFRLOCIMPACT_D

Column	Type	Comments
PC_DEV_MFRLOCIMPACT_ID	NUMBER	PC DEV Manufacturer Location Impact ID. Primary key that uniquely identifies the record.
NAME	VARCHAR2	Manufacturing Change Order Manufacturing Location Impact Name
LAST_MODIFIED_DATE	DATE	Last Modified Date. [Agile PLM] This field is derived and cannot be mapped to another Agile PLM attribute.
LIST_ID	NUMBER	List ID associated with attribute.
ENABLE	NUMBER	This flag indicates whether the Member is deleted or not enabled. 1 for yes and 0 for no. [Agile PLM] This field is derived and cannot be mapped to another Agile PLM attribute.
INTEGRATION_ID	VARCHAR2	Reserved. This column, in future releases, will be used to uniquely identify dimension or fact entity in its source system.
ROW_ID	NUMBER	Reserved. In future releases, this will store Surrogate key to uniquely identify a record.
DATASOURCE_NUM_ID	NUMBER	Reserved. This column, in future releases, will uniquely identify the source system from which data was extracted.
USRDEF_DATE1	DATE	n/a
LIST_NAME	VARCHAR2	n/a
LEVEL3	NUMBER	n/a
USRDEF_DATE0	DATE	n/a
USRDEF_TEXT2	VARCHAR2	n/a
LEVEL1_NAME	VARCHAR2	n/a
USRDEF_TEXT1	VARCHAR2	n/a
LEVEL0	NUMBER	n/a
LEVEL4	NUMBER	n/a
LEVEL1	NUMBER	n/a
USRDEF_TEXT0	VARCHAR2	n/a
USRDEF_NUMBER1	NUMBER	n/a
LEVEL0_NAME	VARCHAR2	n/a
LEVEL4_NAME	VARCHAR2	n/a
USRDEF_DATE2	DATE	n/a
USRDEF_NUMBER2	NUMBER	n/a
LEVEL2	NUMBER	n/a

Table 4–125 (Cont.) PC_DEV_MFRLOCIMPACT_D

Column	Type	Comments
LEVEL3_NAME	VARCHAR2	n/a
LEVEL2_NAME	VARCHAR2	n/a
USRDEF_NUMBER0	NUMBER	n/a

PC_DEV_ONORDER_D

DEV On Orders Dimension Table. This Dimension Table is Conforming across fact tables in DEV Subject Area. [Agile PLM] Out of the box data is not populated. Data is populated only when it is configured using BI Configurator.

Table 4–126 PC_DEV_ONORDER_D

Column	Type	Comments
PC_DEV_ONORDER_ID	NUMBER	PC DEV Onorder. Primary key that uniquely identifies the record.
NAME	VARCHAR2	Manufacturing Change Order Onorder name
LAST_MODIFIED_DATE	DATE	Last modified date. [Agile PLM] This field is derived and cannot be mapped to another Agile PLM attribute.
LIST_ID	NUMBER	List ID associated with attribute.
ENABLE	NUMBER	This flag indicates whether the Member is deleted or not enabled. 1 for yes and 0 for no. [Agile PLM] This field is derived and cannot be mapped to another Agile PLM attribute.
INTEGRATION_ID	VARCHAR2	Reserved. This column, in future releases, will be used to uniquely identify dimension or fact entity in its source system.
ROW_ID	NUMBER	Reserved. In future releases, this will store Surrogate key to uniquely identify a record.
DATASOURCE_NUM_ID	NUMBER	Reserved. This column, in future releases, will uniquely identify the source system from which data was extracted.
LEVEL1_NAME	VARCHAR2	n/a
USRDEF_NUMBER2	NUMBER	n/a
USRDEF_TEXT1	VARCHAR2	n/a
LEVEL4_NAME	VARCHAR2	n/a
USRDEF_NUMBER0	NUMBER	n/a
USRDEF_DATE2	DATE	n/a
LEVEL3	NUMBER	n/a
USRDEF_DATE0	DATE	n/a

Table 4–126 (Cont.) PC_DEV_ONORDER_D

Column	Type	Comments
LEVEL3_NAME	VARCHAR2	n/a
LEVEL4	NUMBER	n/a
USRDEF_NUMBER1	NUMBER	n/a
LEVEL2_NAME	VARCHAR2	n/a
USRDEF_TEXT2	VARCHAR2	n/a
USRDEF_DATE1	DATE	n/a
LEVEL0_NAME	VARCHAR2	n/a
USRDEF_TEXT0	VARCHAR2	n/a
LEVEL1	NUMBER	n/a
LEVEL0	NUMBER	n/a
LIST_NAME	VARCHAR2	n/a
LEVEL2	NUMBER	n/a

PC_DEV_PRGTASK_B

Bridge table between DEV fact and Program Task dimension to resolve M:M relationship. [Agile PLM] Out of the box, this table is not populated with Agile PLM data and data is populated when Agile PLM Multilist type attribute is configured to corresponding column in fact table using BI Configurator.

Table 4–127 PC_DEV_PRGTASK_B

Column	Type	Comments
PC_DEV_ID	NUMBER	PC DEV ID. [Agile PLM] This field maps to the ID attribute in DEV class.
PC_DEV_PRGTASK_ID	NUMBER	PC DEV Program Task ID.
INTEGRATION_ID	VARCHAR2	Reserved. This column, in future releases, will be used to uniquely identify dimension or fact entity in its source system.
ROW_ID	NUMBER	Reserved. In future releases, this will store Surrogate key to uniquely identify a record.
DATASOURCE_NUM_ID	NUMBER	Reserved. This column, in future releases, will uniquely identify the source system from which data was extracted.

PC_DEV_PRGTASK_D

DEV Program Task Dimension Table. This Dimension Table is Conforming across fact tables in DEV Subject Area. [Agile PLM] Out of the box data is not populated. Data is populated only when it is configured using BI Configurator.

Table 4–128 PC_DEV_PRGTASK_D

Column	Type	Comments
PC_DEV_PRGTASK_ID	NUMBER	PC DEV Program Task ID. Primary key that uniquely identifies the record.
NAME	VARCHAR2	Manufacturing Change Order Program Task Name
LAST_MODIFIED_DATE	DATE	Last Modified Date. [Agile PLM] This field is derived and cannot be mapped to another Agile PLM attribute.
LIST_ID	NUMBER	List ID associated with attribute.
ENABLE	NUMBER	This flag indicates whether the Member is deleted or not enabled. 1 for yes and 0 for no. [Agile PLM] This field is derived and cannot be mapped to another Agile PLM attribute.
INTEGRATION_ID	VARCHAR2	Reserved. This column, in future releases, will be used to uniquely identify dimension or fact entity in its source system.
ROW_ID	NUMBER	Reserved. In future releases, this will store Surrogate key to uniquely identify a record.
DATASOURCE_NUM_ID	NUMBER	Reserved. This column, in future releases, will uniquely identify the source system from which data was extracted.
LEVEL4_NAME	VARCHAR2	n/a
USRDEF_TEXT2	VARCHAR2	n/a
USRDEF_DATE0	DATE	n/a
LEVEL0	NUMBER	n/a
LEVEL1_NAME	VARCHAR2	n/a
LEVEL3_NAME	VARCHAR2	n/a
USRDEF_DATE1	DATE	n/a
LEVEL0_NAME	VARCHAR2	n/a
LIST_NAME	VARCHAR2	n/a
USRDEF_NUMBER0	NUMBER	n/a
LEVEL1	NUMBER	n/a
LEVEL2_NAME	VARCHAR2	n/a
USRDEF_TEXT1	VARCHAR2	n/a
LEVEL4	NUMBER	n/a
LEVEL2	NUMBER	n/a
LEVEL3	NUMBER	n/a
USRDEF_TEXT0	VARCHAR2	n/a
USRDEF_NUMBER2	NUMBER	n/a

Table 4–128 (Cont.) PC_DEV_PRGTASK_D

Column	Type	Comments
USRDEF_NUMBER1	NUMBER	n/a
USRDEF_DATE2	DATE	n/a

PC_DEV_PRIORITY_D

DEV Priority Dimension Table. This Dimension Table is Conforming across fact tables in DEV Subject Area. [Agile PLM] Out of the box data is not populated. Data is populated only when it is configured using BI Configurator.

Table 4–129 PC_DEV_PRIORITY_D

Column	Type	Comments
PC_DEV_PRIORITY_ID	NUMBER	PC DEV Priority. Primary key that uniquely identifies the record.
NAME	VARCHAR2	Manufacturing Change Order Priority Name
LAST_MODIFIED_DATE	DATE	Last modified date. [Agile PLM] This field is derived and cannot be mapped to another Agile PLM attribute.
LIST_ID	NUMBER	List ID associated with attribute.
ENABLE	NUMBER	This flag indicates whether the Member is deleted or not enabled. 1 for yes and 0 for no. [Agile PLM] This field is derived and cannot be mapped to another Agile PLM attribute.
INTEGRATION_ID	VARCHAR2	Reserved. This column, in future releases, will be used to uniquely identify dimension or fact entity in its source system.
ROW_ID	NUMBER	Reserved. In future releases, this will store Surrogate key to uniquely identify a record.
DATASOURCE_NUM_ID	NUMBER	Reserved. This column, in future releases, will uniquely identify the source system from which data was extracted.
USRDEF_TEXT1	VARCHAR2	n/a
LEVEL0_NAME	VARCHAR2	n/a
USRDEF_NUMBER1	NUMBER	n/a
USRDEF_NUMBER2	NUMBER	n/a
LEVEL2_NAME	VARCHAR2	n/a
LEVEL1	NUMBER	n/a
LEVEL4_NAME	VARCHAR2	n/a
LEVEL0	NUMBER	n/a
LEVEL3	NUMBER	n/a

Table 4–129 (Cont.) PC_DEV_PRIORITY_D

Column	Type	Comments
LIST_NAME	VARCHAR2	n/a
LEVEL1_NAME	VARCHAR2	n/a
USRDEF_NUMBER0	NUMBER	n/a
USRDEF_TEXT0	VARCHAR2	n/a
USRDEF_TEXT2	VARCHAR2	n/a
USRDEF_DATE2	DATE	n/a
LEVEL3_NAME	VARCHAR2	n/a
USRDEF_DATE0	DATE	n/a
LEVEL4	NUMBER	n/a
USRDEF_DATE1	DATE	n/a
LEVEL2	NUMBER	n/a

PC_DEV_PRODUCTLINE_B

Bridge table between DEV fact and Productline dimension to resolve M:M relationship. [Agile PLM] Out of the box, this table is not populated with Agile PLM data and data is populated when Agile PLM Multilist type attribute is configured to corresponding column in fact table using BI Configurator.

Table 4–130 PC_DEV_PRODUCTLINE_B

Column	Type	Comments
PC_DEV_ID	NUMBER	PC DEV ID. [Agile PLM] This field maps to the ID attribute in DEV class.
PC_PRODUCTLINE_ID	NUMBER	PC Productline ID.
INTEGRATION_ID	VARCHAR2	Reserved. This column, in future releases, will be used to uniquely identify dimension or fact entity in its source system.
ROW_ID	NUMBER	Reserved. In future releases, this will store Surrogate key to uniquely identify a record.
DATASOURCE_NUM_ID	NUMBER	Reserved. This column, in future releases, will uniquely identify the source system from which data was extracted.

PC_DEV_PROGRAM_B

Bridge table between DEV fact and Program dimension to resolve M:M relationship. [Agile PLM] Out of the box, this table is not populated with Agile PLM data and data is populated when Agile PLM Multilist type attribute is configured to corresponding column in fact table using BI Configurator.

Table 4–131 PC_DEV_PROGRAM_B

Column	Type	Comments
PC_DEV_ID	NUMBER	PC DEV ID. [Agile PLM] This field maps to the ID attribute in DEV class.
PC_DEV_PROGRAM_ID	NUMBER	PC DEV Program.
INTEGRATION_ID	VARCHAR2	Reserved. This column, in future releases, will be used to uniquely identify dimension or fact entity in its source system.
ROW_ID	NUMBER	Reserved. In future releases, this will store Surrogate key to uniquely identify a record.
DATASOURCE_NUM_ID	NUMBER	Reserved. This column, in future releases, will uniquely identify the source system from which data was extracted.

PC_DEV_PROGRAM_D

DEV Programs Dimension Table. This Dimension Table is Conforming across fact tables in DEV Subject Area. [Agile PLM] Out of the box data is not populated. Data is populated only when it is configured using BI Configurator.

Table 4–132 PC_DEV_PROGRAM_D

Column	Type	Comments
PC_DEV_PROGRAM_ID	NUMBER	PC DEV Program. Primary key that uniquely identifies the record.
NAME	VARCHAR2	Manufacturing Change Order Program Name
LAST_MODIFIED_DATE	DATE	Last modified date. [Agile PLM] This field is derived and cannot be mapped to another Agile PLM attribute.
LIST_ID	NUMBER	List ID associated with attribute.
ENABLE	NUMBER	This flag indicates whether the Member is deleted or not enabled. 1 for yes and 0 for no. [Agile PLM] This field is derived and cannot be mapped to another Agile PLM attribute.
INTEGRATION_ID	VARCHAR2	Reserved. This column, in future releases, will be used to uniquely identify dimension or fact entity in its source system.
ROW_ID	NUMBER	Reserved. In future releases, this will store Surrogate key to uniquely identify a record.
DATASOURCE_NUM_ID	NUMBER	Reserved. This column, in future releases, will uniquely identify the source system from which data was extracted.

Table 4–132 (Cont.) PC_DEV_PROGRAM_D

Column	Type	Comments
USRDEF_TEXT0	VARCHAR2	n/a
USRDEF_NUMBER2	NUMBER	n/a
LIST_NAME	VARCHAR2	n/a
USRDEF_DATE0	DATE	n/a
USRDEF_TEXT1	VARCHAR2	n/a
LEVEL3_NAME	VARCHAR2	n/a
LEVEL2	NUMBER	n/a
USRDEF_DATE1	DATE	n/a
USRDEF_NUMBER0	NUMBER	n/a
LEVEL4	NUMBER	n/a
LEVEL0	NUMBER	n/a
LEVEL2_NAME	VARCHAR2	n/a
USRDEF_TEXT2	VARCHAR2	n/a
LEVEL3	NUMBER	n/a
LEVEL1	NUMBER	n/a
USRDEF_NUMBER1	NUMBER	n/a
LEVEL4_NAME	VARCHAR2	n/a
USRDEF_DATE2	DATE	n/a
LEVEL0_NAME	VARCHAR2	n/a
LEVEL1_NAME	VARCHAR2	n/a

PC_DEV_QUALITY_OWNER_B

Bridge table between DEV fact and Quality Owner dimension to resolve M:M relationship. [Agile PLM] Out of the box, this table is not populated with Agile PLM data and data is populated when Agile PLM Multilist type attribute is configured to corresponding column in fact table using BI Configurator.

Table 4–133 PC_DEV_QUALITY_OWNER_B

Column	Type	Comments
PC_DEV_ID	NUMBER	PC DEV ID. [Agile PLM] This field maps to the ID attribute in DEV class.
USER_ID	NUMBER	User.
INTEGRATION_ID	VARCHAR2	Reserved. This column, in future releases, will be used to uniquely identify dimension or fact entity in its source system.
ROW_ID	NUMBER	Reserved. In future releases, this will store Surrogate key to uniquely identify a record.

Table 4–133 (Cont.) PC_DEV_QUALITY_OWNER_B

Column	Type	Comments
DATASOURCE_NUM_ID	NUMBER	Reserved. This column, in future releases, will uniquely identify the source system from which data was extracted.

PC_DEV_REASON_CODE_D

DEV Reason Codes Dimension Table. This Dimension Table is Conforming across fact tables in DEV Subject Area. [Agile PLM] Out of the box mapped to the List configured to Reason Codes attribute of the DEV Class.

Table 4–134 PC_DEV_REASON_CODE_D

Column	Type	Comments
PC_DEV_REASON_CODE_ID	NUMBER	PC DEV Reason Code. Primary key that uniquely identifies the record.
NAME	VARCHAR2	Manufacturing Change Order Reason Code Name
LAST_MODIFIED_DATE	DATE	Last modified date. [Agile PLM] This field is derived and cannot be mapped to another Agile PLM attribute.
LIST_ID	NUMBER	List ID associated with attribute.
ENABLE	NUMBER	This flag indicates whether the Member is deleted or not enabled. 1 for yes and 0 for no. [Agile PLM] This field is derived and cannot be mapped to another Agile PLM attribute.
INTEGRATION_ID	VARCHAR2	Reserved. This column, in future releases, will be used to uniquely identify dimension or fact entity in its source system.
ROW_ID	NUMBER	Reserved. In future releases, this will store Surrogate key to uniquely identify a record.
DATASOURCE_NUM_ID	NUMBER	Reserved. This column, in future releases, will uniquely identify the source system from which data was extracted.
USRDEF_TEXT0	VARCHAR2	n/a
LEVEL1_NAME	VARCHAR2	n/a
LEVEL2_NAME	VARCHAR2	n/a
LEVEL1	NUMBER	n/a
LIST_NAME	VARCHAR2	n/a
USRDEF_DATE0	DATE	n/a
LEVEL4	NUMBER	n/a
USRDEF_DATE2	DATE	n/a

Table 4–134 (Cont.) PC_DEV_REASON_CODE_D

Column	Type	Comments
LEVEL0_NAME	VARCHAR2	n/a
USRDEF_NUMBER0	NUMBER	n/a
USRDEF_DATE1	DATE	n/a
LEVEL2	NUMBER	n/a
USRDEF_NUMBER2	NUMBER	n/a
LEVEL3_NAME	VARCHAR2	n/a
LEVEL0	NUMBER	n/a
LEVEL3	NUMBER	n/a
USRDEF_TEXT1	VARCHAR2	n/a
USRDEF_NUMBER1	NUMBER	n/a
LEVEL4_NAME	VARCHAR2	n/a
USRDEF_TEXT2	VARCHAR2	n/a

PC_DEV_REGTYPE_D

DEV Regulation Type Dimension Table. This Dimension Table is Conforming across fact tables in DEV Subject Area. [Agile PLM] Out of the box data is not populated. Data is populated only when it is configured using BI Configurator.

Table 4–135 PC_DEV_REGTYPE_D

Column	Type	Comments
PC_DEV_REGTYPE_ID	NUMBER	PC DEV Regtype ID. Primary key that uniquely identifies the record.
NAME	VARCHAR2	Manufacturing Change Order Regulation Type Name
LAST_MODIFIED_DATE	DATE	Last Modified Date. [Agile PLM] This field is derived and cannot be mapped to another Agile PLM attribute.
LIST_ID	NUMBER	List ID associated with attribute.
ENABLE	NUMBER	This flag indicates whether the Member is deleted or not enabled. 1 for yes and 0 for no. [Agile PLM] This field is derived and cannot be mapped to another Agile PLM attribute.
INTEGRATION_ID	VARCHAR2	Reserved. This column, in future releases, will be used to uniquely identify dimension or fact entity in its source system.
ROW_ID	NUMBER	Reserved. In future releases, this will store Surrogate key to uniquely identify a record.

Table 4–135 (Cont.) PC_DEV_REGTYPE_D

Column	Type	Comments
DATASOURCE_NUM_ID	NUMBER	Reserved. This column, in future releases, will uniquely identify the source system from which data was extracted.
USRDEF_TEXT1	VARCHAR2	n/a
USRDEF_TEXT2	VARCHAR2	n/a
LEVEL4	NUMBER	n/a
USRDEF_TEXT0	VARCHAR2	n/a
USRDEF_NUMBER0	NUMBER	n/a
LEVEL0_NAME	VARCHAR2	n/a
LEVEL3	NUMBER	n/a
USRDEF_NUMBER2	NUMBER	n/a
USRDEF_DATE1	DATE	n/a
LEVEL2_NAME	VARCHAR2	n/a
LIST_NAME	VARCHAR2	n/a
LEVEL1	NUMBER	n/a
LEVEL2	NUMBER	n/a
LEVEL4_NAME	VARCHAR2	n/a
LEVEL3_NAME	VARCHAR2	n/a
LEVEL0	NUMBER	n/a
LEVEL1_NAME	VARCHAR2	n/a
USRDEF_NUMBER1	NUMBER	n/a
USRDEF_DATE0	DATE	n/a
USRDEF_DATE2	DATE	n/a

PC_DEV_REQ_PART_TYPE_D

DEV Requested Part Types Dimension Table. This Dimension Table is Conforming across fact tables in DEV Subject Area. [Agile PLM] Out of the box data is not populated. Data is populated only when it is configured using BI Configurator.

Table 4–136 PC_DEV_REQ_PART_TYPE_D

Column	Type	Comments
PC_DEV_REQ_PART_TYPE_ID	NUMBER	PC DEV Req Part Type ID. Primary key that uniquely identifies the record.
NAME	VARCHAR2	Change Request Requested Part Type Name
LAST_MODIFIED_DATE	DATE	Last Modified Date. [Agile PLM] This field is derived and cannot be mapped to another Agile PLM attribute.
LIST_ID	NUMBER	List ID associated with attribute.

Table 4–136 (Cont.) PC_DEV_REQ_PART_TYPE_D

Column	Type	Comments
ENABLE	NUMBER	This flag indicates whether the Member is deleted or not enabled. 1 for yes and 0 for no. [Agile PLM] This field is derived and cannot be mapped to another Agile PLM attribute.
INTEGRATION_ID	VARCHAR2	Reserved. This column, in future releases, will be used to uniquely identify dimension or fact entity in its source system.
ROW_ID	NUMBER	Reserved. In future releases, this will store Surrogate key to uniquely identify a record.
DATASOURCE_NUM_ID	NUMBER	Reserved. This column, in future releases, will uniquely identify the source system from which data was extracted.
USRDEF_NUMBER2	NUMBER	n/a
LIST_NAME	VARCHAR2	n/a
LEVEL3_NAME	VARCHAR2	n/a
USRDEF_DATE1	DATE	n/a
USRDEF_TEXT2	VARCHAR2	n/a
LEVEL0_NAME	VARCHAR2	n/a
USRDEF_DATE0	DATE	n/a
LEVEL0	NUMBER	n/a
LEVEL3	NUMBER	n/a
USRDEF_NUMBER0	NUMBER	n/a
USRDEF_TEXT0	VARCHAR2	n/a
USRDEF_TEXT1	VARCHAR2	n/a
LEVEL2_NAME	VARCHAR2	n/a
USRDEF_DATE2	DATE	n/a
USRDEF_NUMBER1	NUMBER	n/a
LEVEL4	NUMBER	n/a
LEVEL1	NUMBER	n/a
LEVEL1_NAME	VARCHAR2	n/a
LEVEL2	NUMBER	n/a
LEVEL4_NAME	VARCHAR2	n/a

PC_DEV_SALESREGIMPACT_B

Bridge table between DEV fact and Sales Region Impact dimension to resolve M:M relationship. [Agile PLM] Out of the box, this table is not populated with Agile PLM data and data is populated when Agile PLM Multilist type attribute is configured to corresponding column in fact table using BI Configurator.

Table 4–137 PC_DEV_SALESREGIMPACT_B

Column	Type	Comments
PC_DEV_ID	NUMBER	PC DEV ID. [Agile PLM] This field maps to the ID attribute in DEV class.
PC_DEV_SALESREGIMPACT_ID	NUMBER	PC DEV Sales Region Impact ID.
INTEGRATION_ID	VARCHAR2	Reserved. This column, in future releases, will be used to uniquely identify dimension or fact entity in its source system.
ROW_ID	NUMBER	Reserved. In future releases, this will store Surrogate key to uniquely identify a record.
DATASOURCE_NUM_ID	NUMBER	Reserved. This column, in future releases, will uniquely identify the source system from which data was extracted.

PC_DEV_SALESREGIMPACT_D

DEV Sales Regions Impacted Dimension Table. This Dimension Table is Conforming across fact tables in DEV Subject Area. [Agile PLM] Out of the box data is not populated. Data is populated only when it is configured using BI Configurator.

Table 4–138 PC_DEV_SALESREGIMPACT_D

Column	Type	Comments
PC_DEV_SALESREGIMPACT_ID	NUMBER	PC DEV Sales Region Impact ID. Primary key that uniquely identifies the record.
NAME	VARCHAR2	Manufacturing Change Order Sales Region Impact Name
LAST_MODIFIED_DATE	DATE	Last Modified Date. [Agile PLM] This field is derived and cannot be mapped to another Agile PLM attribute.
LIST_ID	NUMBER	List ID associated with attribute.
ENABLE	NUMBER	This flag indicates whether the Member is deleted or not enabled. 1 for yes and 0 for no. [Agile PLM] This field is derived and cannot be mapped to another Agile PLM attribute.
INTEGRATION_ID	VARCHAR2	Reserved. This column, in future releases, will be used to uniquely identify dimension or fact entity in its source system.
ROW_ID	NUMBER	Reserved. In future releases, this will store Surrogate key to uniquely identify a record.
DATASOURCE_NUM_ID	NUMBER	Reserved. This column, in future releases, will uniquely identify the source system from which data was extracted.

Table 4–138 (Cont.) PC_DEV_SALESREGIMPACT_D

Column	Type	Comments
LEVEL1	NUMBER	n/a
LEVEL1_NAME	VARCHAR2	n/a
USRDEF_TEXT2	VARCHAR2	n/a
USRDEF_DATE1	DATE	n/a
LEVEL3_NAME	VARCHAR2	n/a
USRDEF_TEXT0	VARCHAR2	n/a
LEVEL2_NAME	VARCHAR2	n/a
USRDEF_NUMBER1	NUMBER	n/a
USRDEF_TEXT1	VARCHAR2	n/a
LEVEL0_NAME	VARCHAR2	n/a
USRDEF_NUMBER2	NUMBER	n/a
LEVEL2	NUMBER	n/a
USRDEF_DATE0	DATE	n/a
USRDEF_NUMBER0	NUMBER	n/a
LEVEL0	NUMBER	n/a
USRDEF_DATE2	DATE	n/a
LIST_NAME	VARCHAR2	n/a
LEVEL3	NUMBER	n/a
LEVEL4_NAME	VARCHAR2	n/a
LEVEL4	NUMBER	n/a

PC_DEV_SC_OWNER_B

Bridge table between DEV fact and SC Owner dimension to resolve M:M relationship. [Agile PLM] Out of the box, this table is not populated with Agile PLM data and data is populated when Agile PLM Multilist type attribute is configured to corresponding column in fact table using BI Configurator.

Table 4–139 PC_DEV_SC_OWNER_B

Column	Type	Comments
PC_DEV_ID	NUMBER	PC DEV ID. [Agile PLM] This field maps to the ID attribute in DEV class.
USER_ID	NUMBER	User.
INTEGRATION_ID	VARCHAR2	Reserved. This column, in future releases, will be used to uniquely identify dimension or fact entity in its source system.
ROW_ID	NUMBER	Reserved. In future releases, this will store Surrogate key to uniquely identify a record.

Table 4–139 (Cont.) PC_DEV_SC_OWNER_B

Column	Type	Comments
DATASOURCE_NUM_ID	NUMBER	Reserved. This column, in future releases, will uniquely identify the source system from which data was extracted.

PC_DEV_SEVFINIMPACT_D

DEV Severity of Financial Impact Dimension Table. This Dimension Table is Conforming across fact tables in DEV Subject Area. [Agile PLM] Out of the box data is not populated. Data is populated only when it is configured using BI Configurator.

Table 4–140 PC_DEV_SEVFINIMPACT_D

Column	Type	Comments
PC_DEV_SEVFINIMPACT_ID	NUMBER	PC DEV Sevfinimpact ID. Primary key that uniquely identifies the record.
NAME	VARCHAR2	Manufacturing Change Order Severity of Financial Impact Name
LAST_MODIFIED_DATE	DATE	Last Modified Date. [Agile PLM] This field is derived and cannot be mapped to another Agile PLM attribute.
LIST_ID	NUMBER	List ID associated with attribute.
ENABLE	NUMBER	This flag indicates whether the Member is deleted or not enabled. 1 for yes and 0 for no. [Agile PLM] This field is derived and cannot be mapped to another Agile PLM attribute.
INTEGRATION_ID	VARCHAR2	Reserved. This column, in future releases, will be used to uniquely identify dimension or fact entity in its source system.
ROW_ID	NUMBER	Reserved. In future releases, this will store Surrogate key to uniquely identify a record.
DATASOURCE_NUM_ID	NUMBER	Reserved. This column, in future releases, will uniquely identify the source system from which data was extracted.
LEVEL1	NUMBER	n/a
LEVEL4_NAME	VARCHAR2	n/a
LEVEL1_NAME	VARCHAR2	n/a
USRDEF_TEXT1	VARCHAR2	n/a
USRDEF_TEXT2	VARCHAR2	n/a
LEVEL3	NUMBER	n/a
LIST_NAME	VARCHAR2	n/a
LEVEL0_NAME	VARCHAR2	n/a

Table 4–140 (Cont.) PC_DEV_SEVFINIMPACT_D

Column	Type	Comments
LEVEL3_NAME	VARCHAR2	n/a
LEVEL4	NUMBER	n/a
USRDEF_NUMBER2	NUMBER	n/a
LEVEL2_NAME	VARCHAR2	n/a
LEVEL0	NUMBER	n/a
LEVEL2	NUMBER	n/a
USRDEF_TEXT0	VARCHAR2	n/a
USRDEF_DATE1	DATE	n/a
USRDEF_NUMBER0	NUMBER	n/a
USRDEF_DATE2	DATE	n/a
USRDEF_DATE0	DATE	n/a
USRDEF_NUMBER1	NUMBER	n/a

PC_DEV_SIGNOFF_B

Table 4–141 PC_DEV_SIGNOFF_B

Column	Type	Comments
SIGNOFF_USER_ID	NUMBER	n/a
PC_DEV_ID	NUMBER	n/a
SIGNOFF_USER_TYPE_ID	NUMBER	n/a

PC_DEV_SIGNOFF_DATA

Reserved for ETL process. Temporary table used for processing Manufacturing Changes (DEV) signoff data.

Table 4–142 PC_DEV_SIGNOFF_DATA

Column	Type	Comments
PC_DEV_ID	NUMBER	PC DEV ID. [Agile PLM] This field maps to the ID attribute in DEV class.
PC_DEV_WORKFLOW_ID	NUMBER	PC DEV Workflow. [Agile PLM] This field is derived and cannot be mapped to another Agile PLM attribute.
SIGNOFF_USER_ID	NUMBER	Signoff User. [Agile PLM] This field is derived and cannot be mapped to another Agile PLM attribute.
SIGNOFF_USER_TYPE_ID	NUMBER	Signoff User Type. [Agile PLM] This field is derived and cannot be mapped to another Agile PLM attribute.
USER_SUBMIT_TIME_ID	NUMBER	User Submit Time.

Table 4–142 (Cont.) PC_DEV_SIGNOFF_DATA

Column	Type	Comments
USER_SIGNOFF_TIME_ID	NUMBER	User Signoff Time.
LAST_MODIFIED_DATE	DATE	Last modified date. [Agile PLM] This field is derived and cannot be mapped to another Agile PLM attribute.
SIGNOFF_FLAG	NUMBER	This flag indicates whether the object has been signed off. 1 for yes and 0 for no. [Agile PLM] This field is derived and cannot be mapped to another Agile PLM attribute.
REJECT_FLAG	NUMBER	This flag is set to "Yes" or "1" if any one of the approver on workflow states (review states) rejects when sent for approval. Which is available in workflow tab of object. [Agile PLM] This field is derived and cannot be mapped to another Agile PLM attribute.
EVENT_TYPE_ID	NUMBER	Event type. Foreign key to EVENT_TYPE_D.EVENT_TYPE_ID. [Agile PLM] This field cannot be mapped to another Agile PLM attribute.
SEQ_NUMBER	NUMBER	Sequence Number. [Agile PLM] This field is derived and cannot be mapped to another Agile PLM attribute.
SIGNOFF_DURATION_DAYS	NUMBER	Signoff Duration Days. [Agile PLM] This field is derived and cannot be mapped to another Agile PLM attribute.
INTEGRATION_ID	VARCHAR2	Reserved. This column, in future releases, will be used to uniquely identify dimension or fact entity in its source system.
ROW_ID	NUMBER	Reserved. In future releases, this will store Surrogate key to uniquely identify a record.
DATASOURCE_NUM_ID	NUMBER	Reserved. This column, in future releases, will uniquely identify the source system from which data was extracted.
IS_WKFLW_STATE_TRAVERSED_FLG	NUMBER	n/a
CUR_WKFLW_STATE_FLG	NUMBER	n/a

PC_DEV_STOCK_D

DEV Stocks Dimension Table. This Dimension Table is Conforming across fact tables in DEV Subject Area. [Agile PLM] Out of the box data is not populated. Data is populated only when it is configured using BI Configurator.

Table 4–143 PC_DEV_STOCK_D

Column	Type	Comments
PC_DEV_STOCK_ID	NUMBER	PC DEV Stock. Primary key that uniquely identifies the record.
NAME	VARCHAR2	Manufacturing Change Order Stock Name
LAST_MODIFIED_DATE	DATE	Last modified date. [Agile PLM] This field is derived and cannot be mapped to another Agile PLM attribute.
LIST_ID	NUMBER	List ID associated with attribute.
ENABLE	NUMBER	This flag indicates whether the Member is deleted or not enabled. 1 for yes and 0 for no. [Agile PLM] This field is derived and cannot be mapped to another Agile PLM attribute.
INTEGRATION_ID	VARCHAR2	Reserved. This column, in future releases, will be used to uniquely identify dimension or fact entity in its source system.
ROW_ID	NUMBER	Reserved. In future releases, this will store Surrogate key to uniquely identify a record.
DATASOURCE_NUM_ID	NUMBER	Reserved. This column, in future releases, will uniquely identify the source system from which data was extracted.
USRDEF_TEXT2	VARCHAR2	n/a
USRDEF_NUMBER0	NUMBER	n/a
USRDEF_DATE0	DATE	n/a
USRDEF_DATE1	DATE	n/a
LIST_NAME	VARCHAR2	n/a
USRDEF_TEXT0	VARCHAR2	n/a
LEVEL2_NAME	VARCHAR2	n/a
LEVEL2	NUMBER	n/a
LEVEL3_NAME	VARCHAR2	n/a
USRDEF_TEXT1	VARCHAR2	n/a
LEVEL0_NAME	VARCHAR2	n/a
LEVEL1	NUMBER	n/a
LEVEL0	NUMBER	n/a
USRDEF_DATE2	DATE	n/a
LEVEL4_NAME	VARCHAR2	n/a
LEVEL1_NAME	VARCHAR2	n/a
USRDEF_NUMBER1	NUMBER	n/a
USRDEF_NUMBER2	NUMBER	n/a

Table 4–143 (Cont.) PC_DEV_STOCK_D

Column	Type	Comments
LEVEL3	NUMBER	n/a
LEVEL4	NUMBER	n/a

PC_DEV_SUPPLIER_B

Bridge table between DEV and Supplier to resolve M:M relationship. [Agile PLM] Out of the box, this table is not populated with Agile PLM data and data is populated when Agile PLM Multilist type attribute is configured to corresponding column in fact table using BI Configurator.

Table 4–144 PC_DEV_SUPPLIER_B

Column	Type	Comments
PC_DEV_ID	NUMBER	PC DEV ID. [Agile PLM] This field maps to the ID attribute in DEV class.
SUPPLIER_ID	NUMBER	Supplier ID. Foreign key to SUPPLIER_D.
INTEGRATION_ID	VARCHAR2	Reserved. This column, in future releases, will be used to uniquely identify dimension or fact entity in its source system.
ROW_ID	NUMBER	Reserved. In future releases, this will store Surrogate key to uniquely identify a record.
DATASOURCE_NUM_ID	NUMBER	Reserved. This column, in future releases, will uniquely identify the source system from which data was extracted.

PC_DEV_TYPE_D

DEV Types Dimension Table. This Dimension Table is Conforming across fact tables in DEV Subject Area. [Agile PLM] Out of the box mapped to List data from Types or Subclass attribute of the DEV class.

Table 4–145 PC_DEV_TYPE_D

Column	Type	Comments
PC_DEV_TYPE_ID	NUMBER	PC DEV Type. Primary key that uniquely identifies the record.
NAME	VARCHAR2	Manufacturing Change Order Type Name
LAST_MODIFIED_DATE	DATE	Last modified date. [Agile PLM] This field is derived and cannot be mapped to another Agile PLM attribute.
LIST_ID	NUMBER	List ID associated with attribute.

Table 4–145 (Cont.) PC_DEV_TYPE_D

Column	Type	Comments
ENABLE	NUMBER	This flag indicates whether the Member is deleted or not enabled. 1 for yes and 0 for no. [Agile PLM] This field is derived and cannot be mapped to another Agile PLM attribute.
INTEGRATION_ID	VARCHAR2	Reserved. This column, in future releases, will be used to uniquely identify dimension or fact entity in its source system.
ROW_ID	NUMBER	Reserved. In future releases, this will store Surrogate key to uniquely identify a record.
DATASOURCE_NUM_ID	NUMBER	Reserved. This column, in future releases, will uniquely identify the source system from which data was extracted.
USRDEF_NUMBER2	NUMBER	n/a
USRDEF_TEXT0	VARCHAR2	n/a
USRDEF_NUMBER1	NUMBER	n/a
LEVEL3	NUMBER	n/a
USRDEF_NUMBER0	NUMBER	n/a
LEVEL0_NAME	VARCHAR2	n/a
USRDEF_DATE0	DATE	n/a
LEVEL3_NAME	VARCHAR2	n/a
LEVEL2_NAME	VARCHAR2	n/a
LEVEL1	NUMBER	n/a
LIST_NAME	VARCHAR2	n/a
LEVEL2	NUMBER	n/a
LEVEL0	NUMBER	n/a
USRDEF_TEXT2	VARCHAR2	n/a
LEVEL4_NAME	VARCHAR2	n/a
USRDEF_TEXT1	VARCHAR2	n/a
USRDEF_DATE2	DATE	n/a
USRDEF_DATE1	DATE	n/a
LEVEL1_NAME	VARCHAR2	n/a
LEVEL4	NUMBER	n/a

PC_DEV_WIP_D

DEV WIPs Dimension Table. This Dimension Table is Conforming across fact tables in DEV Subject Area. [Agile PLM] Out of the box data is not populated. Data is populated only when it is configured using BI Configurator.

Table 4–146 PC_DEV_WIP_D

Column	Type	Comments
PC_DEV_WIP_ID	NUMBER	PC DEV Work In Progress. Primary key that uniquely identifies the record.
NAME	VARCHAR2	Manufacturing Change Order Work in Progress Name
LAST_MODIFIED_DATE	DATE	Last modified date. [Agile PLM] This field is derived and cannot be mapped to another Agile PLM attribute.
LIST_ID	NUMBER	List ID associated with attribute.
ENABLE	NUMBER	This flag indicates whether the Member is deleted or not enabled. 1 for yes and 0 for no. [Agile PLM] This field is derived and cannot be mapped to another Agile PLM attribute.
INTEGRATION_ID	VARCHAR2	Reserved. This column, in future releases, will be used to uniquely identify dimension or fact entity in its source system.
ROW_ID	NUMBER	Reserved. In future releases, this will store Surrogate key to uniquely identify a record.
DATASOURCE_NUM_ID	NUMBER	Reserved. This column, in future releases, will uniquely identify the source system from which data was extracted.
USRDEF_NUMBER2	NUMBER	n/a
LEVEL4	NUMBER	n/a
LEVEL3	NUMBER	n/a
USRDEF_NUMBER0	NUMBER	n/a
USRDEF_DATE2	DATE	n/a
USRDEF_DATE0	DATE	n/a
LEVEL1_NAME	VARCHAR2	n/a
USRDEF_TEXT1	VARCHAR2	n/a
LEVEL1	NUMBER	n/a
LIST_NAME	VARCHAR2	n/a
LEVEL2	NUMBER	n/a
LEVEL0_NAME	VARCHAR2	n/a
USRDEF_TEXT0	VARCHAR2	n/a
LEVEL0	NUMBER	n/a
USRDEF_NUMBER1	NUMBER	n/a
LEVEL3_NAME	VARCHAR2	n/a
LEVEL4_NAME	VARCHAR2	n/a
USRDEF_DATE1	DATE	n/a

Table 4–146 (Cont.) PC_DEV_WIP_D

Column	Type	Comments
LEVEL2_NAME	VARCHAR2	n/a
USRDEF_TEXT2	VARCHAR2	n/a

PC_DEV_WORKFLOW_D

DEV Workflow Dimension Table. This Dimension Table is Conforming across fact tables in DEV Subject Area. [Agile PLM] Out of the box contains all the workflows assigned to DEV and the states within each of the workflow.

Table 4–147 PC_DEV_WORKFLOW_D

Column	Type	Comments
WORKFLOW_STATE	VARCHAR2	Workflow State.
WORKFLOW_STATE_ID	NUMBER	Workflow State.
WORKFLOW_ID	NUMBER	Workflow.
PC_DEV_WORKFLOW_ID	NUMBER	PC DEV Workflow. Primary key that uniquely identifies the record.
WORKFLOW_TYPE	VARCHAR2	Workflow Type.
WORKFLOW	VARCHAR2	Workflow.
CT_ENABLED	NUMBER	CT Enabled.
LIST_ID	NUMBER	List ID associated with attribute.
ENABLE	NUMBER	This flag indicates whether the Member is deleted or not enabled. 1 for yes and 0 for no. [Agile PLM] This field is derived and cannot be mapped to another Agile PLM attribute.
INTEGRATION_ID	VARCHAR2	Reserved. This column, in future releases, will be used to uniquely identify dimension or fact entity in its source system.
ROW_ID	NUMBER	Reserved. In future releases, this will store Surrogate key to uniquely identify a record.
DATASOURCE_NUM_ID	NUMBER	Reserved. This column, in future releases, will uniquely identify the source system from which data was extracted.

PC_DEV_WORKFLOW_DETAIL_DATA

Data Table which holds the details of the workflow such as status cycle time, status cycle time in progress for each combination of workflow states.

Table 4–148 PC_DEV_WORKFLOW_DETAIL_DATA

Column	Type	Comments
PC_DEV_ID	NUMBER	PC DEV ID. [Agile PLM] This field maps to the ID attribute in DEV class.
PC_DEV_WORKFLOW_ID	NUMBER	PC DEV Workflow. [Agile PLM] This field is derived and cannot be mapped to another Agile PLM attribute.
FROM_PC_DEV_WORKFLOW_ID	NUMBER	From PC DEV Workflow. [Agile PLM] This field is derived and cannot be mapped to another Agile PLM attribute.
TO_PC_DEV_WORKFLOW_ID	NUMBER	To PC DEV Workflow. [Agile PLM] This field is derived and cannot be mapped to another Agile PLM attribute.
OPEN_FLAG	NUMBER	This flag indicates whether the object is open, where the object has exited to the TO workflow state. 1 for yes and 0 for no. [Agile PLM] This field is derived and cannot be mapped to another Agile PLM attribute.
ENTRY_TIME_ID	NUMBER	Entry Time. [Agile PLM] This field is derived and cannot be mapped to another Agile PLM attribute.
EXIT_TIME_ID	NUMBER	Exit time of the From Workflow State. [Agile PLM] This field is derived and cannot be mapped to another Agile PLM attribute.
DURATION_DAYS	NUMBER	Duration Days. [Agile PLM] This field is derived and cannot be mapped to another Agile PLM attribute.
INTEGRATION_ID	VARCHAR2	Reserved. This column, in future releases, will be used to uniquely identify dimension or fact entity in its source system.
ROW_ID	NUMBER	Reserved. In future releases, this will store Surrogate key to uniquely identify a record.
DATASOURCE_NUM_ID	NUMBER	Reserved. This column, in future releases, will uniquely identify the source system from which data was extracted.
CUR_WKFLW_STATE_FLG	NUMBER	n/a

PC_ECO_CATEGORY_D

ECO Category Dimension Table. This Dimension Table is Conforming across fact tables in ECO Subject Area. [Agile PLM] Out of the box mapped to the List configured to Category attribute of ECO Class.

Table 4–149 PC_ECO_CATEGORY_D

Column	Type	Comments
PC_ECO_CATEGORY_ID	NUMBER	Change category. Primary key that uniquely identifies the record.
NAME	VARCHAR2	Change Order Category Name
LAST_MODIFIED_DATE	DATE	Last modified date. [Agile PLM] This field is derived and cannot be mapped to another Agile PLM attribute.
INTEGRATION_ID	VARCHAR2	Reserved. This column, in future releases, will be used to uniquely identify dimension or fact entity in its source system.
ROW_ID	NUMBER	Reserved. In future releases, this will store Surrogate key to uniquely identify a record.
DATASOURCE_NUM_ID	NUMBER	Reserved. This column, in future releases, will uniquely identify the source system from which data was extracted.
LIST_ID	NUMBER	List ID associated with attribute.
ENABLE	NUMBER	This flag indicates whether the Member is deleted or not enabled. 1 for yes and 0 for no. [Agile PLM] This field is derived and cannot be mapped to another Agile PLM attribute.
USRDEF_NUMBER0	NUMBER	n/a
LEVEL3	NUMBER	n/a
USRDEF_TEXT1	VARCHAR2	n/a
USRDEF_NUMBER1	NUMBER	n/a
LEVEL3_NAME	VARCHAR2	n/a
USRDEF_DATE1	DATE	n/a
USRDEF_NUMBER2	NUMBER	n/a
LEVEL4_NAME	VARCHAR2	n/a
LEVEL2_NAME	VARCHAR2	n/a
LEVEL1	NUMBER	n/a
USRDEF_TEXT2	VARCHAR2	n/a
USRDEF_DATE2	DATE	n/a
LEVEL0_NAME	VARCHAR2	n/a
LIST_NAME	VARCHAR2	n/a
LEVEL0	NUMBER	n/a
USRDEF_DATE0	DATE	n/a
USRDEF_TEXT0	VARCHAR2	n/a
LEVEL4	NUMBER	n/a

Table 4–149 (Cont.) PC_ECO_CATEGORY_D

Column	Type	Comments
LEVEL1_NAME	VARCHAR2	n/a
LEVEL2	NUMBER	n/a

PC_ECO_CUM_COMP_FSCL_MONTH_F

This is the Aggregated fact table for ECO Completed Objects at Fiscal Month level.

Table 4–150 PC_ECO_CUM_COMP_FSCL_MONTH_F

Column	Type	Comments
AML_REDLINE_FLAG	NUMBER	This flag is set to 'Yes' or '1', if any one of objects Affected items AML has been redlined. Which is available from Affected Item tab. [Agile PLM] This field is derived and cannot be mapped to another Agile PLM attribute.
BOM_REDLINE_FLAG	NUMBER	This flag is set to 'Yes' or '1', if any one of objects Affected items BOM has been redlined. Which is available from Affected Item tab. [Agile PLM] This field is derived and cannot be mapped to another Agile PLM attribute.
CANCEL_FLAG	NUMBER	This flag indicates whether this object is cancelled. 1 for yes and 0 for no. [Agile PLM] This field is derived and cannot be mapped to another Agile PLM attribute.
CAPA_FLAG	NUMBER	This flag is set to 'Yes' or '1', if the object is related to CAPA (where this CAPA can be affected by this object or the object is affected by CAPA). Which is available from relationship tab of the object. [Agile PLM] This field is derived and cannot be mapped to another Agile PLM attribute.
COMPLETE_FLAG	NUMBER	This flag indicates whether this object is complete. 1 for yes and 0 for no. [Agile PLM] This field is derived and cannot be mapped to another Agile PLM attribute.
CREATED_TIME_ID	NUMBER	Create time. [Agile PLM] This field maps to the 'Date Originated' attribute in Change class. This column cannot be re-mapped to another Agile PLM attribute.
DATASOURCE_NUM_ID	NUMBER	Reserved. This column, in future releases, will uniquely identify the source system from which data was extracted.

Table 4–150 (Cont.) PC_ECO_CUM_COMP_FSCL_MONTH_F

Column	Type	Comments
DESCRIPTION	VARCHAR2	Description. [Agile PLM] This field maps to the 'Description of Change' attribute in Change class. This column cannot be re-mapped to another Agile PLM attribute.
ECO_USRDEF_DATE0	NUMBER	ECO : User defined Date
ECO_USRDEF_DATE1	NUMBER	ECO : User defined Date
ECO_USRDEF_DATE2	NUMBER	ECO : User defined Date
ECO_USRDEF_DATE3	NUMBER	ECO : User defined Date
ECO_USRDEF_DATE4	NUMBER	ECO : User defined Date
ECO_USRDEF_LIST0	NUMBER	ECO : User defined List
ECO_USRDEF_LIST1	NUMBER	ECO : User defined List
ECO_USRDEF_LIST10	NUMBER	ECO : User defined List
ECO_USRDEF_LIST11	NUMBER	ECO : User defined List
ECO_USRDEF_LIST12	NUMBER	ECO : User defined List
ECO_USRDEF_LIST13	NUMBER	ECO : User defined List
ECO_USRDEF_LIST2	NUMBER	ECO : User defined List
ECO_USRDEF_LIST3	NUMBER	ECO : User defined List
ECO_USRDEF_LIST4	NUMBER	ECO : User defined List
ECO_USRDEF_LIST5	NUMBER	ECO : User defined List
ECO_USRDEF_LIST6	NUMBER	ECO : User defined List
ECO_USRDEF_LIST7	NUMBER	ECO : User defined List
ECO_USRDEF_LIST8	NUMBER	ECO : User defined List
ECO_USRDEF_LIST9	NUMBER	ECO : User defined List
ENGG_IMPL_COST	NUMBER	Engg Implement Cost.
FIELD_REPAIR_COST	NUMBER	Field Repair Cost.
FINAL_COMPLETE_TIME_ID	NUMBER	Final complete date in Julian date format. [Agile PLM] This field maps to the 'Final Complete Date' attribute in Change class. This column cannot be re-mapped to another Agile PLM attribute.
IMPL_MANUF_TIME_ID	NUMBER	Implement Manufacture Time ID.
IMPL_QUALITY_TIME_ID	NUMBER	Implement Quality Time ID.
IMPL_SC_TIME_ID	NUMBER	Implement SC Time ID.
INTEGRATION_ID	VARCHAR2	Reserved. This column, in future releases, will be used to uniquely identify dimension or fact entity in its source system.

Table 4–150 (Cont.) PC_ECO_CUM_COMP_FSCL_MONTH_F

Column	Type	Comments
INT_ORGANIZATION_ID	NUMBER	Internal organization. Foreign key to INT_ORGANIZATION_D.INT_ORGANIZATION_ID. [Agile PLM] This field is derived and cannot be mapped to another Agile PLM attribute.
LAST_MODIFIED_DATE	DATE	Last modified date. Maps to the UPDATE_DATE attribute in ECO class. [Agile PLM] This field is derived and cannot be mapped to another Agile PLM attribute.
MFG_IMPL_COST	NUMBER	Mfg Implement Cost.
NEVER_RELEASED_ITEM_FLAG	NUMBER	This flag is set to 'Yes' or '1', if any one of change object on item (ECO, MCO and SCO) are not released once. Which can be viewed to from Change tab of item. [Agile PLM] This field is derived and cannot be mapped to another Agile PLM attribute.
NEW_FLG	NUMBER	This flag indicates whether this newly created object. 1 for yes and 0 for no. [Agile PLM] This field is derived and cannot be mapped to another Agile PLM attribute.
ORIGINATOR_USER_ID	NUMBER	Originator user. Foreign key to USER_D.USER_ID. [Agile PLM] This field maps to the 'Originator' attribute in Change class. This column cannot be re-mapped to another Agile PLM attribute.
OWNER_USER_ID	NUMBER	Owner user. Foreign key to USER_D.USER_ID. [Agile PLM] This field maps to the 'Change Analyst' attribute in Change class. This column cannot be re-mapped to another Agile PLM attribute.
PC_ECO_CATEGORY_ID	NUMBER	Change category. Foreign key to PC_ECO_CATEGORY_D.PC_ECO_CATEGORY_ID. [Agile PLM] This field maps to the 'Change Category' attribute in Change class. This column cannot be re-mapped to another Agile PLM attribute.
PC_ECO_ID	NUMBER	Change ID. [Agile PLM] This field maps to the ID attribute in ECO class.

Table 4–150 (Cont.) PC_ECO_CUM_COMP_FSCL_MONTH_F

Column	Type	Comments
PC_ECO_NO	VARCHAR2	Change number. [Agile PLM] This field maps to the 'Rev Change Number' attribute in Change class. This column cannot be re-mapped to another Agile PLM attribute.
PC_ECO_PRIORITY_ID	NUMBER	Priority. Foreign key to PC_ECO_PRIORITY_D.PC_ECO_PRIORITY_ID. [Agile PLM] This field maps to the PRIORITY_ID attribute. This field cannot be mapped to another Agile PLM attribute.
PC_ECO_REASON_CODE_ID	NUMBER	Reason code. Foreign key to PC_ECO_REASON_CODE_D.PC_ECO_REASON_CODE_ID. [Agile PLM] This field maps to the 'Reason Code' attribute in Change class. This column cannot be re-mapped to another Agile PLM attribute.
PC_ECO_REGTYPE_ID	NUMBER	PC ECO Regtype ID. Foreign key to PC_ECO_REGTYPE_D.PC_ECO_REGTYPE_ID. [Agile PLM] This field cannot be mapped to another Agile PLM attribute.
PC_ECO_SEVFINIMPACT_ID	NUMBER	PC ECO Sevfinimpact ID. Foreign key to PC_ECO_SEVFINIMPACT_D.PC_ECO_SEVFINIMPACT_ID. [Agile PLM] This field cannot be mapped to another Agile PLM attribute.
PC_ECO_TYPE_ID	NUMBER	Change type. Foreign key to PC_ECO_TYPE_D.PC_ECO_TYPE_ID. [Agile PLM] This field maps to the 'Change Type' attribute in Change class. This column cannot be re-mapped to another Agile PLM attribute.
PC_ECO_WORKFLOW_ID	NUMBER	Workflow. [Agile PLM] This field is derived and cannot be mapped to another Agile PLM attribute.
PC_LOCATION_ID	NUMBER	Location. Foreign key to PC_LOCATION_D.PC_LOCATION_ID. [Agile PLM] This field cannot be mapped to another Agile PLM attribute.

Table 4–150 (Cont.) PC_ECO_CUM_COMP_FSCL_MONTH_F

Column	Type	Comments
PROGRAM_FLAG	NUMBER	This flag is set to 'Yes' or '1', if the object is related to Program (where this Program can be affected by this object or the object is affected by Program). Which is available from relationship tab of the object. [Agile PLM] This field is derived and cannot be mapped to another Agile PLM attribute.
REASON	VARCHAR2	Reason. [Agile PLM] This field maps to the 'Reason For Change' attribute in Change class. This column cannot be re- mapped to another Agile PLM attribute.
REJECT_FLAG	NUMBER	This flag is set to 'Yes' or '1' if any one of the approver on workflow states (review states) rejects when sent for approval. Which is available in workflow tab of object. [Agile PLM] This field is derived and cannot be mapped to another Agile PLM attribute.
RELEASED_FLAG	NUMBER	This flag is set to 'Yes' or '1', if the object workflow is in Released state. Which is available from workflow tab of object. [Agile PLM] This field is derived and cannot be mapped to another Agile PLM attribute.
RELEASED_TIME_ID	NUMBER	Release date in Julian date format. [Agile PLM] This field maps to the 'Date Released' attribute in Change class. This column cannot be re-mapped to another Agile PLM attribute.
REQUIRED_TIME_ID	NUMBER	Required Time ID.
ROW_ID	NUMBER	Reserved. In future releases, this will store Surrogate key to uniquely identify a record.
SCHEDULE_IMPACT	NUMBER	Schedule Impact.
SOFT_DELETE_FLAG	NUMBER	This flag indicates whether this object is soft-deleted. 1 for yes and 0 for no. Maps to the DELETE_FLAG attribute in ECO class. [Agile PLM] This field is derived and cannot be mapped to another Agile PLM attribute.
SUBMIT_TIME_ID	NUMBER	Submit time. [Agile PLM] This field maps to the 'Date Submitted' attribute in Change class. This column cannot be re- mapped to another Agile PLM attribute.
SUPP_CHANGE_COST	NUMBER	Supplier Change Cost.

Table 4–150 (Cont.) PC_ECO_CUM_COMP_FSCL_MONTH_F

Column	Type	Comments
URGENT_FLAG	NUMBER	This flag is set to 'Yes' or '1', if we select 'Urgent' check box while routing object workflow (review) state for Approval. [Agile PLM] This field is derived and cannot be mapped to another Agile PLM attribute.
VALID_FLAG	NUMBER	This flag indicates whether this object is valid. 1 for yes and 0 for no. [Agile PLM] This field is derived and cannot be mapped to another Agile PLM attribute.
PER_NAME_FSCL_MONTH	VARCHAR2	This gives Completed Fiscal Month of Completed ECO objects.

PC_ECO_CUM_COMP_FSCL_QTR_F

This is the Aggregated fact table for ECO Completed Objects at Fiscal Quarter level.

Table 4–151 PC_ECO_CUM_COMP_FSCL_QTR_F

Column	Type	Comments
AML_REDLINE_FLAG	NUMBER	This flag is set to 'Yes' or '1', if any one of objects Affected items AML has been redlined. Which is available from Affected Item tab. [Agile PLM] This field is derived and cannot be mapped to another Agile PLM attribute.
BOM_REDLINE_FLAG	NUMBER	This flag is set to 'Yes' or '1', if any one of objects Affected items BOM has been redlined. Which is available from Affected Item tab. [Agile PLM] This field is derived and cannot be mapped to another Agile PLM attribute.
CANCEL_FLAG	NUMBER	This flag indicates whether this object is cancelled. 1 for yes and 0 for no. [Agile PLM] This field is derived and cannot be mapped to another Agile PLM attribute.
CAPA_FLAG	NUMBER	This flag is set to 'Yes' or '1', if the object is related to CAPA (where this CAPA can be affected by this object or the object is affected by CAPA). Which is available from relationship tab of the object. [Agile PLM] This field is derived and cannot be mapped to another Agile PLM attribute.
COMPLETE_FLAG	NUMBER	This flag indicates whether this object is complete. 1 for yes and 0 for no. [Agile PLM] This field is derived and cannot be mapped to another Agile PLM attribute.

Table 4–151 (Cont.) PC_ECO_CUM_COMP_FSCL_QTR_F

Column	Type	Comments
CREATED_TIME_ID	NUMBER	Create time. [Agile PLM] This field maps to the 'Date Originated' attribute in Change class. This column cannot be re-mapped to another Agile PLM attribute.
DATASOURCE_NUM_ID	NUMBER	Reserved. This column, in future releases, will uniquely identify the source system from which data was extracted.
DESCRIPTION	VARCHAR2	Description. [Agile PLM] This field maps to the 'Description of Change' attribute in Change class. This column cannot be re-mapped to another Agile PLM attribute.
ECO_USRDEF_DATE0	NUMBER	ECO : User defined Date
ECO_USRDEF_DATE1	NUMBER	ECO : User defined Date
ECO_USRDEF_DATE2	NUMBER	ECO : User defined Date
ECO_USRDEF_DATE3	NUMBER	ECO : User defined Date
ECO_USRDEF_DATE4	NUMBER	ECO : User defined Date
ECO_USRDEF_LIST0	NUMBER	ECO : User defined List
ECO_USRDEF_LIST1	NUMBER	ECO : User defined List
ECO_USRDEF_LIST10	NUMBER	ECO : User defined List
ECO_USRDEF_LIST11	NUMBER	ECO : User defined List
ECO_USRDEF_LIST12	NUMBER	ECO : User defined List
ECO_USRDEF_LIST13	NUMBER	ECO : User defined List
ECO_USRDEF_LIST2	NUMBER	ECO : User defined List
ECO_USRDEF_LIST3	NUMBER	ECO : User defined List
ECO_USRDEF_LIST4	NUMBER	ECO : User defined List
ECO_USRDEF_LIST5	NUMBER	ECO : User defined List
ECO_USRDEF_LIST6	NUMBER	ECO : User defined List
ECO_USRDEF_LIST7	NUMBER	ECO : User defined List
ECO_USRDEF_LIST8	NUMBER	ECO : User defined List
ECO_USRDEF_LIST9	NUMBER	ECO : User defined List
ENGG_IMPL_COST	NUMBER	Engg Implement Cost.
FIELD_REPAIR_COST	NUMBER	Field Repair Cost.
FINAL_COMPLETE_TIME_ID	NUMBER	Final complete date in Julian date format. [Agile PLM] This field maps to the 'Final Complete Date' attribute in Change class. This column cannot be re-mapped to another Agile PLM attribute.
IMPL_MANUF_TIME_ID	NUMBER	Implement Manufacture Time ID.

Table 4–151 (Cont.) PC_ECO_CUM_COMP_FSCL_QTR_F

Column	Type	Comments
IMPL_QUALITY_TIME_ID	NUMBER	Implement Quality Time ID.
IMPL_SC_TIME_ID	NUMBER	Implement SC Time ID.
INTEGRATION_ID	VARCHAR2	Reserved. This column, in future releases, will be used to uniquely identify dimension or fact entity in its source system.
INT_ORGANIZATION_ID	NUMBER	Internal organization. Foreign key to INT_ORGANIZATION_D.INT_ORGANIZATION_ID. [Agile PLM] This field is derived and cannot be mapped to another Agile PLM attribute.
LAST_MODIFIED_DATE	DATE	Last modified date. Maps to the UPDATE_DATE attribute in ECO class. [Agile PLM] This field is derived and cannot be mapped to another Agile PLM attribute.
MFG_IMPL_COST	NUMBER	Mfg Implement Cost.
NEVER_RELEASED_ITEM_FLAG	NUMBER	This flag is set to 'Yes' or '1', if any one of change object on item (ECO, MCO and SCO) are not released once. Which can be viewed to from Change tab of item. [Agile PLM] This field is derived and cannot be mapped to another Agile PLM attribute.
NEW_FLG	NUMBER	This flag indicates whether this newly created object. 1 for yes and 0 for no. [Agile PLM] This field is derived and cannot be mapped to another Agile PLM attribute.
ORIGINATOR_USER_ID	NUMBER	Originator user. Foreign key to USER_D.USER_ID. [Agile PLM] This field maps to the 'Originator' attribute in Change class. This column cannot be re-mapped to another Agile PLM attribute.
OWNER_USER_ID	NUMBER	Owner user. Foreign key to USER_D.USER_ID. [Agile PLM] This field maps to the 'Change Analyst' attribute in Change class. This column cannot be re-mapped to another Agile PLM attribute.

Table 4–151 (Cont.) PC_ECO_CUM_COMP_FSCL_QTR_F

Column	Type	Comments
PC_ECO_CATEGORY_ID	NUMBER	Change category. Foreign key to PC_ECO_CATEGORY_D.PC_ECO_CATEGORY_ID. [Agile PLM] This field maps to the 'Change Category' attribute in Change class. This column cannot be re-mapped to another Agile PLM attribute.
PC_ECO_ID	NUMBER	Change ID. [Agile PLM] This field maps to the ID attribute in ECO class.
PC_ECO_NO	VARCHAR2	Change number. [Agile PLM] This field maps to the 'Rev Change Number' attribute in Change class. This column cannot be re-mapped to another Agile PLM attribute.
PC_ECO_PRIORITY_ID	NUMBER	Priority. Foreign key to PC_ECO_PRIORITY_D.PC_ECO_PRIORITY_ID. [Agile PLM] This field maps to the PRIORITY_ID attribute. This field cannot be mapped to another Agile PLM attribute.
PC_ECO_REASON_CODE_ID	NUMBER	Reason code. Foreign key to PC_ECO_REASON_CODE_D.PC_ECO_REASON_CODE_ID. [Agile PLM] This field maps to the 'Reason Code' attribute in Change class. This column cannot be re-mapped to another Agile PLM attribute.
PC_ECO_REGTYPE_ID	NUMBER	PC ECO Regtype ID. Foreign key to PC_ECO_REGTYPE_D.PC_ECO_REGTYPE_ID. [Agile PLM] This field cannot be mapped to another Agile PLM attribute.
PC_ECO_SEVFINIMPACT_ID	NUMBER	PC ECO Sevfinimpact ID. Foreign key to PC_ECO_SEVFINIMPACT_D.PC_ECO_SEVFINIMPACT_ID. [Agile PLM] This field cannot be mapped to another Agile PLM attribute.
PC_ECO_TYPE_ID	NUMBER	Change type. Foreign key to PC_ECO_TYPE_D.PC_ECO_TYPE_ID. [Agile PLM] This field maps to the 'Change Type' attribute in Change class. This column cannot be re-mapped to another Agile PLM attribute.
PC_ECO_WORKFLOW_ID	NUMBER	Workflow. [Agile PLM] This field is derived and cannot be mapped to another Agile PLM attribute.

Table 4–151 (Cont.) PC_ECO_CUM_COMP_FSCL_QTR_F

Column	Type	Comments
PC_LOCATION_ID	NUMBER	Location. Foreign key to PC_LOCATION_D.PC_LOCATION_ID. [Agile PLM] This field cannot be mapped to another Agile PLM attribute.
PROGRAM_FLAG	NUMBER	This flag is set to 'Yes' or '1', if the object is related to Program (where this Program can be affected by this object or the object is affected by Program). Which is available from relationship tab of the object. [Agile PLM] This field is derived and cannot be mapped to another Agile PLM attribute.
REASON	VARCHAR2	Reason. [Agile PLM] This field maps to the 'Reason For Change' attribute in Change class. This column cannot be re-mapped to another Agile PLM attribute.
REJECT_FLAG	NUMBER	This flag is set to 'Yes' or '1' if any one of the approver on workflow states (review states) rejects when sent for approval. Which is available in workflow tab of object. [Agile PLM] This field is derived and cannot be mapped to another Agile PLM attribute.
RELEASED_FLAG	NUMBER	This flag is set to 'Yes' or '1', if the object workflow is in Released state. Which is available from workflow tab of object. [Agile PLM] This field is derived and cannot be mapped to another Agile PLM attribute.
RELEASED_TIME_ID	NUMBER	Release date in Julian date format. [Agile PLM] This field maps to the 'Date Released' attribute in Change class. This column cannot be re-mapped to another Agile PLM attribute.
REQUIRED_TIME_ID	NUMBER	Required Time ID.
ROW_ID	NUMBER	Reserved. In future releases, this will store Surrogate key to uniquely identify a record.
SCHEDULE_IMPACT	NUMBER	Schedule Impact.
SOFT_DELETE_FLAG	NUMBER	This flag indicates whether this object is soft-deleted. 1 for yes and 0 for no. Maps to the DELETE_FLAG attribute in ECO class. [Agile PLM] This field is derived and cannot be mapped to another Agile PLM attribute.

Table 4–151 (Cont.) PC_ECO_CUM_COMP_FSCL_QTR_F

Column	Type	Comments
SUBMIT_TIME_ID	NUMBER	Submit time. [Agile PLM] This field maps to the 'Date Submitted' attribute in Change class. This column cannot be re- mapped to another Agile PLM attribute.
SUPP_CHANGE_COST	NUMBER	Supplier Change Cost.
URGENT_FLAG	NUMBER	This flag is set to 'Yes' or '1', if we select 'Urgent' check box while routing object workflow (review) state for Approval. [Agile PLM] This field is derived and cannot be mapped to another Agile PLM attribute.
VALID_FLAG	NUMBER	This flag indicates whether this object is valid. 1 for yes and 0 for no. [Agile PLM] This field is derived and cannot be mapped to another Agile PLM attribute.
PER_NAME_FSCL_QTR	VARCHAR2	This gives Completed Fiscal Quarter of Completed ECO objects.

PC_ECO_CUM_COMP_FSCL_WEEK_F

This is the Aggregated fact table for ECO Completed Objects at Fiscal Week level.

Table 4–152 PC_ECO_CUM_COMP_FSCL_WEEK_F

Column	Type	Comments
AML_REDLINE_FLAG	NUMBER	This flag is set to 'Yes' or '1', if any one of objects Affected items AML has been redlined. Which is available from Affected Item tab. [Agile PLM] This field is derived and cannot be mapped to another Agile PLM attribute.
BOM_REDLINE_FLAG	NUMBER	This flag is set to 'Yes' or '1', if any one of objects Affected items BOM has been redlined. Which is available from Affected Item tab. [Agile PLM] This field is derived and cannot be mapped to another Agile PLM attribute.
CANCEL_FLAG	NUMBER	This flag indicates whether this object is cancelled. 1 for yes and 0 for no. [Agile PLM] This field is derived and cannot be mapped to another Agile PLM attribute.

Table 4–152 (Cont.) PC_ECO_CUM_COMP_FSCL_WEEK_F

Column	Type	Comments
CAPA_FLAG	NUMBER	This flag is set to 'Yes' or '1', if the object is related to CAPA (where this CAPA can be affected by this object or the object is affected by CAPA). Which is available from relationship tab of the object. [Agile PLM] This field is derived and cannot be mapped to another Agile PLM attribute.
COMPLETE_FLAG	NUMBER	This flag indicates whether this object is complete. 1 for yes and 0 for no. [Agile PLM] This field is derived and cannot be mapped to another Agile PLM attribute.
CREATED_TIME_ID	NUMBER	Create time. [Agile PLM] This field maps to the 'Date Originated' attribute in Change class. This column cannot be re-mapped to another Agile PLM attribute.
DATASOURCE_NUM_ID	NUMBER	Reserved. This column, in future releases, will uniquely identify the source system from which data was extracted.
DESCRIPTION	VARCHAR2	Description. [Agile PLM] This field maps to the 'Description of Change' attribute in Change class. This column cannot be re-mapped to another Agile PLM attribute.
ECO_USRDEF_DATE0	NUMBER	ECO : User defined Date
ECO_USRDEF_DATE1	NUMBER	ECO : User defined Date
ECO_USRDEF_DATE2	NUMBER	ECO : User defined Date
ECO_USRDEF_DATE3	NUMBER	ECO : User defined Date
ECO_USRDEF_DATE4	NUMBER	ECO : User defined Date
ECO_USRDEF_LIST0	NUMBER	ECO : User defined List
ECO_USRDEF_LIST1	NUMBER	ECO : User defined List
ECO_USRDEF_LIST10	NUMBER	ECO : User defined List
ECO_USRDEF_LIST11	NUMBER	ECO : User defined List
ECO_USRDEF_LIST12	NUMBER	ECO : User defined List
ECO_USRDEF_LIST13	NUMBER	ECO : User defined List
ECO_USRDEF_LIST2	NUMBER	ECO : User defined List
ECO_USRDEF_LIST3	NUMBER	ECO : User defined List
ECO_USRDEF_LIST4	NUMBER	ECO : User defined List
ECO_USRDEF_LIST5	NUMBER	ECO : User defined List
ECO_USRDEF_LIST6	NUMBER	ECO : User defined List
ECO_USRDEF_LIST7	NUMBER	ECO : User defined List

Table 4–152 (Cont.) PC_ECO_CUM_COMP_FSCL_WEEK_F

Column	Type	Comments
ECO_USRDEF_LIST8	NUMBER	ECO : User defined List
ECO_USRDEF_LIST9	NUMBER	ECO : User defined List
ENGG_IMPL_COST	NUMBER	Engg Implement Cost.
FIELD_REPAIR_COST	NUMBER	Field Repair Cost.
FINAL_COMPLETE_TIME_ID	NUMBER	Final complete date in Julian date format. [Agile PLM] This field maps to the 'Final Complete Date' attribute in Change class. This column cannot be re-mapped to another Agile PLM attribute.
IMPL_MANUF_TIME_ID	NUMBER	Implement Manufacture Time ID.
IMPL_QUALITY_TIME_ID	NUMBER	Implement Quality Time ID.
IMPL_SC_TIME_ID	NUMBER	Implement SC Time ID.
INTEGRATION_ID	VARCHAR2	Reserved. This column, in future releases, will be used to uniquely identify dimension or fact entity in its source system.
INT_ORGANIZATION_ID	NUMBER	Internal organization. Foreign key to INT_ORGANIZATION_D.INT_ORGANIZATION_ID. [Agile PLM] This field is derived and cannot be mapped to another Agile PLM attribute.
LAST_MODIFIED_DATE	DATE	Last modified date. Maps to the UPDATE_DATE attribute in ECO class. [Agile PLM] This field is derived and cannot be mapped to another Agile PLM attribute.
MFG_IMPL_COST	NUMBER	Mfg Implement Cost.
NEVER_RELEASED_ITEM_FLAG	NUMBER	This flag is set to 'Yes' or '1', if any one of change object on item (ECO, MCO and SCO) are not released once. Which can be viewed to from Change tab of item. [Agile PLM] This field is derived and cannot be mapped to another Agile PLM attribute.
NEW_FLG	NUMBER	This flag indicates whether this newly created object. 1 for yes and 0 for no. [Agile PLM] This field is derived and cannot be mapped to another Agile PLM attribute.

Table 4–152 (Cont.) PC_ECO_CUM_COMP_FSCL_WEEK_F

Column	Type	Comments
ORIGINATOR_USER_ID	NUMBER	Originator user. Foreign key to USER_D.USER_ID. [Agile PLM] This field maps to the 'Originator' attribute in Change class. This column cannot be re-mapped to another Agile PLM attribute.
OWNER_USER_ID	NUMBER	Owner user. Foreign key to USER_D.USER_ID. [Agile PLM] This field maps to the 'Change Analyst' attribute in Change class. This column cannot be re-mapped to another Agile PLM attribute.
PC_ECO_CATEGORY_ID	NUMBER	Change category. Foreign key to PC_ECO_CATEGORY_D.PC_ECO_CATEGORY_ID. [Agile PLM] This field maps to the 'Change Category' attribute in Change class. This column cannot be re-mapped to another Agile PLM attribute.
PC_ECO_ID	NUMBER	Change ID. [Agile PLM] This field maps to the ID attribute in ECO class.
PC_ECO_NO	VARCHAR2	Change number. [Agile PLM] This field maps to the 'Rev Change Number' attribute in Change class. This column cannot be re-mapped to another Agile PLM attribute.
PC_ECO_PRIORITY_ID	NUMBER	Priority. Foreign key to PC_ECO_PRIORITY_D.PC_ECO_PRIORITY_ID. [Agile PLM] This field maps to the PRIORITY_ID attribute. This field cannot be mapped to another Agile PLM attribute.
PC_ECO_REASON_CODE_ID	NUMBER	Reason code. Foreign key to PC_ECO_REASON_CODE_D.PC_ECO_REASON_CODE_ID. [Agile PLM] This field maps to the 'Reason Code' attribute in Change class. This column cannot be re-mapped to another Agile PLM attribute.
PC_ECO_REGTYPE_ID	NUMBER	PC ECO Regtype ID. Foreign key to PC_ECO_REGTYPE_D.PC_ECO_REGTYPE_ID. [Agile PLM] This field cannot be mapped to another Agile PLM attribute.

Table 4–152 (Cont.) PC_ECO_CUM_COMP_FSCL_WEEK_F

Column	Type	Comments
PC_ECO_SEVFINIMPACT_ID	NUMBER	PC ECO Sevfinimpact ID. Foreign key to PC_ECO_SEVFINIMPACT_D.PC_ECO_SEVFINIMPACT_ID. [Agile PLM] This field cannot be mapped to another Agile PLM attribute.
PC_ECO_TYPE_ID	NUMBER	Change type. Foreign key to PC_ECO_TYPE_D.PC_ECO_TYPE_ID. [Agile PLM] This field maps to the 'Change Type' attribute in Change class. This column cannot be re-mapped to another Agile PLM attribute.
PC_ECO_WORKFLOW_ID	NUMBER	Workflow. [Agile PLM] This field is derived and cannot be mapped to another Agile PLM attribute.
PC_LOCATION_ID	NUMBER	Location. Foreign key to PC_LOCATION_D.PC_LOCATION_ID. [Agile PLM] This field cannot be mapped to another Agile PLM attribute.
PROGRAM_FLAG	NUMBER	This flag is set to 'Yes' or '1', if the object is related to Program (where this Program can be affected by this object or the object is affected by Program). Which is available from relationship tab of the object. [Agile PLM] This field is derived and cannot be mapped to another Agile PLM attribute.
REASON	VARCHAR2	Reason. [Agile PLM] This field maps to the 'Reason For Change' attribute in Change class. This column cannot be re- mapped to another Agile PLM attribute.
REJECT_FLAG	NUMBER	This flag is set to 'Yes' or '1' if any one of the approver on workflow states (review states) rejects when sent for approval. Which is available in workflow tab of object. [Agile PLM] This field is derived and cannot be mapped to another Agile PLM attribute.
RELEASED_FLAG	NUMBER	This flag is set to 'Yes' or '1', if the object workflow is in Released state. Which is available from workflow tab of object. [Agile PLM] This field is derived and cannot be mapped to another Agile PLM attribute.

Table 4–152 (Cont.) PC_ECO_CUM_COMP_FSCL_WEEK_F

Column	Type	Comments
RELEASED_TIME_ID	NUMBER	Release date in Julian date format. [Agile PLM] This field maps to the 'Date Released' attribute in Change class. This column cannot be re-mapped to another Agile PLM attribute.
REQUIRED_TIME_ID	NUMBER	Required Time ID.
ROW_ID	NUMBER	Reserved. In future releases, this will store Surrogate key to uniquely identify a record.
SCHEDULE_IMPACT	NUMBER	Schedule Impact.
SOFT_DELETE_FLAG	NUMBER	This flag indicates whether this object is soft-deleted. 1 for yes and 0 for no. Maps to the DELETE_FLAG attribute in ECO class. [Agile PLM] This field is derived and cannot be mapped to another Agile PLM attribute.
SUBMIT_TIME_ID	NUMBER	Submit time. [Agile PLM] This field maps to the 'Date Submitted' attribute in Change class. This column cannot be re-mapped to another Agile PLM attribute.
SUPP_CHANGE_COST	NUMBER	Supplier Change Cost.
URGENT_FLAG	NUMBER	This flag is set to 'Yes' or '1', if we select 'Urgent' check box while routing object workflow (review) state for Approval. [Agile PLM] This field is derived and cannot be mapped to another Agile PLM attribute.
VALID_FLAG	NUMBER	This flag indicates whether this object is valid. 1 for yes and 0 for no. [Agile PLM] This field is derived and cannot be mapped to another Agile PLM attribute.
PER_NAME_FSCL_WEEK	VARCHAR2	This gives Completed Fiscal Week of Completed ECO objects.

PC_ECO_CUM_COMP_FSCL_YEAR_F

This is the Aggregated fact table for ECO Completed Objects at Fiscal Year level.

Table 4–153 PC_ECO_CUM_COMP_FSCL_YEAR_F

Column	Type	Comments
AML_REDLINE_FLAG	NUMBER	This flag is set to 'Yes' or '1', if any one of objects Affected items AML has been redlined. Which is available from Affected Item tab. [Agile PLM] This field is derived and cannot be mapped to another Agile PLM attribute.

Table 4–153 (Cont.) PC_ECO_CUM_COMP_FSCL_YEAR_F

Column	Type	Comments
BOM_REDLINE_FLAG	NUMBER	This flag is set to 'Yes' or '1', if any one of objects Affected items BOM has been redlined. Which is available from Affected Item tab. [Agile PLM] This field is derived and cannot be mapped to another Agile PLM attribute.
CANCEL_FLAG	NUMBER	This flag indicates whether this object is cancelled. 1 for yes and 0 for no. [Agile PLM] This field is derived and cannot be mapped to another Agile PLM attribute.
CAPA_FLAG	NUMBER	This flag is set to 'Yes' or '1', if the object is related to CAPA (where this CAPA can be affected by this object or the object is affected by CAPA). Which is available from relationship tab of the object. [Agile PLM] This field is derived and cannot be mapped to another Agile PLM attribute.
COMPLETE_FLAG	NUMBER	This flag indicates whether this object is complete. 1 for yes and 0 for no. [Agile PLM] This field is derived and cannot be mapped to another Agile PLM attribute.
CREATED_TIME_ID	NUMBER	Create time. [Agile PLM] This field maps to the 'Date Originated' attribute in Change class. This column cannot be re-mapped to another Agile PLM attribute.
DATASOURCE_NUM_ID	NUMBER	Reserved. This column, in future releases, will uniquely identify the source system from which data was extracted.
DESCRIPTION	VARCHAR2	Description. [Agile PLM] This field maps to the 'Description of Change' attribute in Change class. This column cannot be re-mapped to another Agile PLM attribute.
ECO_USRDEF_DATE0	NUMBER	ECO : User defined Date
ECO_USRDEF_DATE1	NUMBER	ECO : User defined Date
ECO_USRDEF_DATE2	NUMBER	ECO : User defined Date
ECO_USRDEF_DATE3	NUMBER	ECO : User defined Date
ECO_USRDEF_DATE4	NUMBER	ECO : User defined Date
ECO_USRDEF_LIST0	NUMBER	ECO : User defined List
ECO_USRDEF_LIST1	NUMBER	ECO : User defined List
ECO_USRDEF_LIST10	NUMBER	ECO : User defined List
ECO_USRDEF_LIST11	NUMBER	ECO : User defined List

Table 4–153 (Cont.) PC_ECO_CUM_COMP_FSCL_YEAR_F

Column	Type	Comments
ECO_USRDEF_LIST12	NUMBER	ECO : User defined List
ECO_USRDEF_LIST13	NUMBER	ECO : User defined List
ECO_USRDEF_LIST2	NUMBER	ECO : User defined List
ECO_USRDEF_LIST3	NUMBER	ECO : User defined List
ECO_USRDEF_LIST4	NUMBER	ECO : User defined List
ECO_USRDEF_LIST5	NUMBER	ECO : User defined List
ECO_USRDEF_LIST6	NUMBER	ECO : User defined List
ECO_USRDEF_LIST7	NUMBER	ECO : User defined List
ECO_USRDEF_LIST8	NUMBER	ECO : User defined List
ECO_USRDEF_LIST9	NUMBER	ECO : User defined List
ENGG_IMPL_COST	NUMBER	Engg Implement Cost.
FIELD_REPAIR_COST	NUMBER	Field Repair Cost.
FINAL_COMPLETE_TIME_ID	NUMBER	Final complete date in Julian date format. [Agile PLM] This field maps to the 'Final Complete Date' attribute in Change class. This column cannot be re-mapped to another Agile PLM attribute.
IMPL_MANUF_TIME_ID	NUMBER	Implement Manufacture Time ID.
IMPL_QUALITY_TIME_ID	NUMBER	Implement Quality Time ID.
IMPL_SC_TIME_ID	NUMBER	Implement SC Time ID.
INTEGRATION_ID	VARCHAR2	Reserved. This column, in future releases, will be used to uniquely identify dimension or fact entity in its source system.
INT_ORGANIZATION_ID	NUMBER	Internal organization. Foreign key to INT_ORGANIZATION_D.INT_ORGANIZATION_ID. [Agile PLM] This field is derived and cannot be mapped to another Agile PLM attribute.
LAST_MODIFIED_DATE	DATE	Last modified date. Maps to the UPDATE_DATE attribute in ECO class. [Agile PLM] This field is derived and cannot be mapped to another Agile PLM attribute.
MFG_IMPL_COST	NUMBER	Mfg Implement Cost.
NEVER_RELEASED_ITEM_FLAG	NUMBER	This flag is set to 'Yes' or '1', if any one of change object on item (ECO, MCO and SCO) are not released once. Which can be viewed to from Change tab of item. [Agile PLM] This field is derived and cannot be mapped to another Agile PLM attribute.

Table 4–153 (Cont.) PC_ECO_CUM_COMP_FSCL_YEAR_F

Column	Type	Comments
NEW_FLG	NUMBER	This flag indicates whether this newly created object. 1 for yes and 0 for no. [Agile PLM] This field is derived and cannot be mapped to another Agile PLM attribute.
ORIGINATOR_USER_ID	NUMBER	Originator user. Foreign key to USER_D.USER_ID. [Agile PLM] This field maps to the 'Originator' attribute in Change class. This column cannot be re-mapped to another Agile PLM attribute.
OWNER_USER_ID	NUMBER	Owner user. Foreign key to USER_D.USER_ID. [Agile PLM] This field maps to the 'Change Analyst' attribute in Change class. This column cannot be re-mapped to another Agile PLM attribute.
PC_ECO_CATEGORY_ID	NUMBER	Change category. Foreign key to PC_ECO_CATEGORY_D.PC_ECO_CATEGORY_ID. [Agile PLM] This field maps to the 'Change Category' attribute in Change class. This column cannot be re-mapped to another Agile PLM attribute.
PC_ECO_ID	NUMBER	Change ID. [Agile PLM] This field maps to the ID attribute in ECO class.
PC_ECO_NO	VARCHAR2	Change number. [Agile PLM] This field maps to the 'Rev Change Number' attribute in Change class. This column cannot be re-mapped to another Agile PLM attribute.
PC_ECO_PRIORITY_ID	NUMBER	Priority. Foreign key to PC_ECO_PRIORITY_D.PC_ECO_PRIORITY_ID. [Agile PLM] This field maps to the PRIORITY_ID attribute. This field cannot be mapped to another Agile PLM attribute.
PC_ECO_REASON_CODE_ID	NUMBER	Reason code. Foreign key to PC_ECO_REASON_CODE_D.PC_ECO_REASON_CODE_ID. [Agile PLM] This field maps to the 'Reason Code' attribute in Change class. This column cannot be re-mapped to another Agile PLM attribute.

Table 4–153 (Cont.) PC_ECO_CUM_COMP_FSCL_YEAR_F

Column	Type	Comments
PC_ECO_REGTYPE_ID	NUMBER	PC ECO Regtype ID. Foreign key to PC_ECO_REGTYPE_D.PC_ECO_REGTYPE_ID. [Agile PLM] This field cannot be mapped to another Agile PLM attribute.
PC_ECO_SEVFINIMPACT_ID	NUMBER	PC ECO Sevfinimpact ID. Foreign key to PC_ECO_SEVFINIMPACT_D.PC_ECO_SEVFINIMPACT_ID. [Agile PLM] This field cannot be mapped to another Agile PLM attribute.
PC_ECO_TYPE_ID	NUMBER	Change type. Foreign key to PC_ECO_TYPE_D.PC_ECO_TYPE_ID. [Agile PLM] This field maps to the 'Change Type' attribute in Change class. This column cannot be re-mapped to another Agile PLM attribute.
PC_ECO_WORKFLOW_ID	NUMBER	Workflow. [Agile PLM] This field is derived and cannot be mapped to another Agile PLM attribute.
PC_LOCATION_ID	NUMBER	Location. Foreign key to PC_LOCATION_D.PC_LOCATION_ID. [Agile PLM] This field cannot be mapped to another Agile PLM attribute.
PROGRAM_FLAG	NUMBER	This flag is set to 'Yes' or '1', if the object is related to Program (where this Program can be affected by this object or the object is affected by Program). Which is available from relationship tab of the object. [Agile PLM] This field is derived and cannot be mapped to another Agile PLM attribute.
REASON	VARCHAR2	Reason. [Agile PLM] This field maps to the 'Reason For Change' attribute in Change class. This column cannot be re-mapped to another Agile PLM attribute.
REJECT_FLAG	NUMBER	This flag is set to 'Yes' or '1' if any one of the approver on workflow states (review states) rejects when sent for approval. Which is available in workflow tab of object. [Agile PLM] This field is derived and cannot be mapped to another Agile PLM attribute.

Table 4–153 (Cont.) PC_ECO_CUM_COMP_FSCL_YEAR_F

Column	Type	Comments
RELEASED_FLAG	NUMBER	This flag is set to 'Yes' or '1', if the object workflow is in Released state. Which is available from workflow tab of object. [Agile PLM] This field is derived and cannot be mapped to another Agile PLM attribute.
RELEASED_TIME_ID	NUMBER	Release date in Julian date format. [Agile PLM] This field maps to the 'Date Released' attribute in Change class. This column cannot be re-mapped to another Agile PLM attribute.
REQUIRED_TIME_ID	NUMBER	Required Time ID.
ROW_ID	NUMBER	Reserved. In future releases, this will store Surrogate key to uniquely identify a record.
SCHEDULE_IMPACT	NUMBER	Schedule Impact.
SOFT_DELETE_FLAG	NUMBER	This flag indicates whether this object is soft-deleted. 1 for yes and 0 for no. Maps to the DELETE_FLAG attribute in ECO class. [Agile PLM] This field is derived and cannot be mapped to another Agile PLM attribute.
SUBMIT_TIME_ID	NUMBER	Submit time. [Agile PLM] This field maps to the 'Date Submitted' attribute in Change class. This column cannot be re- mapped to another Agile PLM attribute.
SUPP_CHANGE_COST	NUMBER	Supplier Change Cost.
URGENT_FLAG	NUMBER	This flag is set to 'Yes' or '1', if we select 'Urgent' check box while routing object workflow (review) state for Approval. [Agile PLM] This field is derived and cannot be mapped to another Agile PLM attribute.
VALID_FLAG	NUMBER	This flag indicates whether this object is valid. 1 for yes and 0 for no. [Agile PLM] This field is derived and cannot be mapped to another Agile PLM attribute.
PER_NAME_FSCL_YEAR	VARCHAR2	This gives Completed Fiscal Year of Completed ECO objects.

PC_ECO_CUM_COMPLETED_MONTH_F

This is the Aggregated fact table for ECO Completed Objects at Calendar Month level.

Table 4–154 PC_ECO_CUM_COMPLETED_MONTH_F

Column	Type	Comments
AML_REDLINE_FLAG	NUMBER	This flag is set to 'Yes' or '1', if any one of objects Affected items AML has been redlined. Which is available from Affected Item tab. [Agile PLM] This field is derived and cannot be mapped to another Agile PLM attribute.
BOM_REDLINE_FLAG	NUMBER	This flag is set to 'Yes' or '1', if any one of objects Affected items BOM has been redlined. Which is available from Affected Item tab. [Agile PLM] This field is derived and cannot be mapped to another Agile PLM attribute.
CANCEL_FLAG	NUMBER	This flag indicates whether this object is cancelled. 1 for yes and 0 for no. [Agile PLM] This field is derived and cannot be mapped to another Agile PLM attribute.
CAPA_FLAG	NUMBER	This flag is set to 'Yes' or '1', if the object is related to CAPA (where this CAPA can be affected by this object or the object is affected by CAPA). Which is available from relationship tab of the object. [Agile PLM] This field is derived and cannot be mapped to another Agile PLM attribute.
COMPLETE_FLAG	NUMBER	This flag indicates whether this object is complete. 1 for yes and 0 for no. [Agile PLM] This field is derived and cannot be mapped to another Agile PLM attribute.
CREATED_TIME_ID	NUMBER	Create time. [Agile PLM] This field maps to the 'Date Originated' attribute in Change class. This column cannot be re-mapped to another Agile PLM attribute.
DATASOURCE_NUM_ID	NUMBER	Reserved. This column, in future releases, will uniquely identify the source system from which data was extracted.
DESCRIPTION	VARCHAR2	Description. [Agile PLM] This field maps to the 'Description of Change' attribute in Change class. This column cannot be re-mapped to another Agile PLM attribute.
ECO_USRDEF_DATE0	NUMBER	ECO : User defined Date
ECO_USRDEF_DATE1	NUMBER	ECO : User defined Date
ECO_USRDEF_DATE2	NUMBER	ECO : User defined Date
ECO_USRDEF_DATE3	NUMBER	ECO : User defined Date
ECO_USRDEF_DATE4	NUMBER	ECO : User defined Date

Table 4–154 (Cont.) PC_ECO_CUM_COMPLETED_MONTH_F

Column	Type	Comments
ECO_USRDEF_LIST0	NUMBER	ECO : User defined List
ECO_USRDEF_LIST1	NUMBER	ECO : User defined List
ECO_USRDEF_LIST10	NUMBER	ECO : User defined List
ECO_USRDEF_LIST11	NUMBER	ECO : User defined List
ECO_USRDEF_LIST12	NUMBER	ECO : User defined List
ECO_USRDEF_LIST13	NUMBER	ECO : User defined List
ECO_USRDEF_LIST2	NUMBER	ECO : User defined List
ECO_USRDEF_LIST3	NUMBER	ECO : User defined List
ECO_USRDEF_LIST4	NUMBER	ECO : User defined List
ECO_USRDEF_LIST5	NUMBER	ECO : User defined List
ECO_USRDEF_LIST6	NUMBER	ECO : User defined List
ECO_USRDEF_LIST7	NUMBER	ECO : User defined List
ECO_USRDEF_LIST8	NUMBER	ECO : User defined List
ECO_USRDEF_LIST9	NUMBER	ECO : User defined List
ENGG_IMPL_COST	NUMBER	Engg Implement Cost.
FIELD_REPAIR_COST	NUMBER	Field Repair Cost.
FINAL_COMPLETE_TIME_ID	NUMBER	Final complete date in Julian date format. [Agile PLM] This field maps to the 'Final Complete Date' attribute in Change class. This column cannot be re-mapped to another Agile PLM attribute.
IMPL_MANUF_TIME_ID	NUMBER	Implement Manufacture Time ID.
IMPL_QUALITY_TIME_ID	NUMBER	Implement Quality Time ID.
IMPL_SC_TIME_ID	NUMBER	Implement SC Time ID.
INTEGRATION_ID	VARCHAR2	Reserved. This column, in future releases, will be used to uniquely identify dimension or fact entity in its source system.
INT_ORGANIZATION_ID	NUMBER	Internal organization. Foreign key to INT_ORGANIZATION_D.INT_ORGANIZATION_ID. [Agile PLM] This field is derived and cannot be mapped to another Agile PLM attribute.
LAST_MODIFIED_DATE	DATE	Last modified date. Maps to the UPDATE_DATE attribute in ECO class. [Agile PLM] This field is derived and cannot be mapped to another Agile PLM attribute.
MFG_IMPL_COST	NUMBER	Mfg Implement Cost.

Table 4–154 (Cont.) PC_ECO_CUM_COMPLETED_MONTH_F

Column	Type	Comments
NEVER_RELEASED_ITEM_FLAG	NUMBER	This flag is set to 'Yes' or '1', if any one of change object on item (ECO, MCO and SCO) are not released once. Which can be viewed to from Change tab of item. [Agile PLM] This field is derived and cannot be mapped to another Agile PLM attribute.
NEW_FLG	NUMBER	This flag indicates whether this newly created object. 1 for yes and 0 for no. [Agile PLM] This field is derived and cannot be mapped to another Agile PLM attribute.
ORIGINATOR_USER_ID	NUMBER	Originator user. Foreign key to USER_D.USER_ID. [Agile PLM] This field maps to the 'Originator' attribute in Change class. This column cannot be re-mapped to another Agile PLM attribute.
OWNER_USER_ID	NUMBER	Owner user. Foreign key to USER_D.USER_ID. [Agile PLM] This field maps to the 'Change Analyst' attribute in Change class. This column cannot be re-mapped to another Agile PLM attribute.
PC_ECO_CATEGORY_ID	NUMBER	Change category. Foreign key to PC_ECO_CATEGORY_D.PC_ECO_CATEGORY_ID. [Agile PLM] This field maps to the 'Change Category' attribute in Change class. This column cannot be re-mapped to another Agile PLM attribute.
PC_ECO_ID	NUMBER	Change ID. [Agile PLM] This field maps to the ID attribute in ECO class.
PC_ECO_NO	VARCHAR2	Change number. [Agile PLM] This field maps to the 'Rev Change Number' attribute in Change class. This column cannot be re-mapped to another Agile PLM attribute.
PC_ECO_PRIORITY_ID	NUMBER	Priority. Foreign key to PC_ECO_PRIORITY_D.PC_ECO_PRIORITY_ID. [Agile PLM] This field maps to the PRIORITY_ID attribute. This field cannot be mapped to another Agile PLM attribute.

Table 4–154 (Cont.) PC_ECO_CUM_COMPLETED_MONTH_F

Column	Type	Comments
PC_ECO_REASON_CODE_ID	NUMBER	Reason code. Foreign key to PC_ECO_REASON_CODE_D.PC_ECO_REASON_CODE_ID. [Agile PLM] This field maps to the 'Reason Code' attribute in Change class. This column cannot be re-mapped to another Agile PLM attribute.
PC_ECO_REGTYPE_ID	NUMBER	PC ECO Regtype ID. Foreign key to PC_ECO_REGTYPE_D.PC_ECO_REGTYPE_ID. [Agile PLM] This field cannot be mapped to another Agile PLM attribute.
PC_ECO_SEVFINIMPACT_ID	NUMBER	PC ECO Sevfinimpact ID. Foreign key to PC_ECO_SEVFINIMPACT_D.PC_ECO_SEVFINIMPACT_ID. [Agile PLM] This field cannot be mapped to another Agile PLM attribute.
PC_ECO_TYPE_ID	NUMBER	Change type. Foreign key to PC_ECO_TYPE_D.PC_ECO_TYPE_ID. [Agile PLM] This field maps to the 'Change Type' attribute in Change class. This column cannot be re-mapped to another Agile PLM attribute.
PC_ECO_WORKFLOW_ID	NUMBER	Workflow. [Agile PLM] This field is derived and cannot be mapped to another Agile PLM attribute.
PC_LOCATION_ID	NUMBER	Location. Foreign key to PC_LOCATION_D.PC_LOCATION_ID. [Agile PLM] This field cannot be mapped to another Agile PLM attribute.
PROGRAM_FLAG	NUMBER	This flag is set to 'Yes' or '1', if the object is related to Program (where this Program can be affected by this object or the object is affected by Program). Which is available from relationship tab of the object. [Agile PLM] This field is derived and cannot be mapped to another Agile PLM attribute.
REASON	VARCHAR2	Reason. [Agile PLM] This field maps to the 'Reason For Change' attribute in Change class. This column cannot be re- mapped to another Agile PLM attribute.

Table 4–154 (Cont.) PC_ECO_CUM_COMPLETED_MONTH_F

Column	Type	Comments
REJECT_FLAG	NUMBER	This flag is set to 'Yes' or '1' if any one of the approver on workflow states (review states) rejects when sent for approval. Which is available in workflow tab of object. [Agile PLM] This field is derived and cannot be mapped to another Agile PLM attribute.
RELEASED_FLAG	NUMBER	This flag is set to 'Yes' or '1', if the object workflow is in Released state. Which is available from workflow tab of object. [Agile PLM] This field is derived and cannot be mapped to another Agile PLM attribute.
RELEASED_TIME_ID	NUMBER	Release date in Julian date format. [Agile PLM] This field maps to the 'Date Released' attribute in Change class. This column cannot be re-mapped to another Agile PLM attribute.
REQUIRED_TIME_ID	NUMBER	Required Time ID.
ROW_ID	NUMBER	Reserved. In future releases, this will store Surrogate key to uniquely identify a record.
SCHEDULE_IMPACT	NUMBER	Schedule Impact.
SOFT_DELETE_FLAG	NUMBER	This flag indicates whether this object is soft-deleted. 1 for yes and 0 for no. Maps to the DELETE_FLAG attribute in ECO class. [Agile PLM] This field is derived and cannot be mapped to another Agile PLM attribute.
SUBMIT_TIME_ID	NUMBER	Submit time. [Agile PLM] This field maps to the 'Date Submitted' attribute in Change class. This column cannot be re-mapped to another Agile PLM attribute.
SUPP_CHANGE_COST	NUMBER	Supplier Change Cost.
URGENT_FLAG	NUMBER	This flag is set to 'Yes' or '1', if we select 'Urgent' check box while routing object workflow (review) state for Approval. [Agile PLM] This field is derived and cannot be mapped to another Agile PLM attribute.
VALID_FLAG	NUMBER	This flag indicates whether this object is valid. 1 for yes and 0 for no. [Agile PLM] This field is derived and cannot be mapped to another Agile PLM attribute.
PER_NAME_MONTH	VARCHAR2	This gives Completed Calendar Month of Completed ECO objects.

PC_ECO_CUM_COMPLETED_QTR_F

This is the Aggregated fact table for ECO Completed Objects at Calendar Quarter level.

Table 4–155 *PC_ECO_CUM_COMPLETED_QTR_F*

Column	Type	Comments
AML_REDLINE_FLAG	NUMBER	This flag is set to 'Yes' or '1', if any one of objects Affected items AML has been redlined. Which is available from Affected Item tab. [Agile PLM] This field is derived and cannot be mapped to another Agile PLM attribute.
BOM_REDLINE_FLAG	NUMBER	This flag is set to 'Yes' or '1', if any one of objects Affected items BOM has been redlined. Which is available from Affected Item tab. [Agile PLM] This field is derived and cannot be mapped to another Agile PLM attribute.
CANCEL_FLAG	NUMBER	This flag indicates whether this object is cancelled. 1 for yes and 0 for no. [Agile PLM] This field is derived and cannot be mapped to another Agile PLM attribute.
CAPA_FLAG	NUMBER	This flag is set to 'Yes' or '1', if the object is related to CAPA (where this CAPA can be affected by this object or the object is affected by CAPA). Which is available from relationship tab of the object. [Agile PLM] This field is derived and cannot be mapped to another Agile PLM attribute.
COMPLETE_FLAG	NUMBER	This flag indicates whether this object is complete. 1 for yes and 0 for no. [Agile PLM] This field is derived and cannot be mapped to another Agile PLM attribute.
CREATED_TIME_ID	NUMBER	Create time. [Agile PLM] This field maps to the 'Date Originated' attribute in Change class. This column cannot be re-mapped to another Agile PLM attribute.
DATASOURCE_NUM_ID	NUMBER	Reserved. This column, in future releases, will uniquely identify the source system from which data was extracted.
DESCRIPTION	VARCHAR2	Description. [Agile PLM] This field maps to the 'Description of Change' attribute in Change class. This column cannot be re-mapped to another Agile PLM attribute.
ECO_USRDEF_DATE0	NUMBER	ECO : User defined Date
ECO_USRDEF_DATE1	NUMBER	ECO : User defined Date

Table 4–155 (Cont.) PC_ECO_CUM_COMPLETED_QTR_F

Column	Type	Comments
ECO_USRDEF_DATE2	NUMBER	ECO : User defined Date
ECO_USRDEF_DATE3	NUMBER	ECO : User defined Date
ECO_USRDEF_DATE4	NUMBER	ECO : User defined Date
ECO_USRDEF_LIST0	NUMBER	ECO : User defined List
ECO_USRDEF_LIST1	NUMBER	ECO : User defined List
ECO_USRDEF_LIST10	NUMBER	ECO : User defined List
ECO_USRDEF_LIST11	NUMBER	ECO : User defined List
ECO_USRDEF_LIST12	NUMBER	ECO : User defined List
ECO_USRDEF_LIST13	NUMBER	ECO : User defined List
ECO_USRDEF_LIST2	NUMBER	ECO : User defined List
ECO_USRDEF_LIST3	NUMBER	ECO : User defined List
ECO_USRDEF_LIST4	NUMBER	ECO : User defined List
ECO_USRDEF_LIST5	NUMBER	ECO : User defined List
ECO_USRDEF_LIST6	NUMBER	ECO : User defined List
ECO_USRDEF_LIST7	NUMBER	ECO : User defined List
ECO_USRDEF_LIST8	NUMBER	ECO : User defined List
ECO_USRDEF_LIST9	NUMBER	ECO : User defined List
ENGG_IMPL_COST	NUMBER	Engg Implement Cost.
FIELD_REPAIR_COST	NUMBER	Field Repair Cost.
FINAL_COMPLETE_TIME_ID	NUMBER	Final complete date in Julian date format. [Agile PLM] This field maps to the 'Final Complete Date' attribute in Change class. This column cannot be re-mapped to another Agile PLM attribute.
IMPL_MANUF_TIME_ID	NUMBER	Implement Manufacture Time ID.
IMPL_QUALITY_TIME_ID	NUMBER	Implement Quality Time ID.
IMPL_SC_TIME_ID	NUMBER	Implement SC Time ID.
INTEGRATION_ID	VARCHAR2	Reserved. This column, in future releases, will be used to uniquely identify dimension or fact entity in its source system.
INT_ORGANIZATION_ID	NUMBER	Internal organization. Foreign key to INT_ORGANIZATION_D.INT_ORGANIZATION_ID. [Agile PLM] This field is derived and cannot be mapped to another Agile PLM attribute.

Table 4–155 (Cont.) PC_ECO_CUM_COMPLETED_QTR_F

Column	Type	Comments
LAST_MODIFIED_DATE	DATE	Last modified date. Maps to the UPDATE_DATE attribute in ECO class. [Agile PLM] This field is derived and cannot be mapped to another Agile PLM attribute.
MFG_IMPL_COST	NUMBER	Mfg Implement Cost.
NEVER_RELEASED_ITEM_FLAG	NUMBER	This flag is set to 'Yes' or '1', if any one of change object on item (ECO, MCO and SCO) are not released once. Which can be viewed to from Change tab of item. [Agile PLM] This field is derived and cannot be mapped to another Agile PLM attribute.
NEW_FLG	NUMBER	This flag indicates whether this newly created object. 1 for yes and 0 for no. [Agile PLM] This field is derived and cannot be mapped to another Agile PLM attribute.
ORIGINATOR_USER_ID	NUMBER	Originator user. Foreign key to USER_D.USER_ID. [Agile PLM] This field maps to the 'Originator' attribute in Change class. This column cannot be re-mapped to another Agile PLM attribute.
OWNER_USER_ID	NUMBER	Owner user. Foreign key to USER_D.USER_ID. [Agile PLM] This field maps to the 'Change Analyst' attribute in Change class. This column cannot be re-mapped to another Agile PLM attribute.
PC_ECO_CATEGORY_ID	NUMBER	Change category. Foreign key to PC_ECO_CATEGORY_D.PC_ECO_CATEGORY_ID. [Agile PLM] This field maps to the 'Change Category' attribute in Change class. This column cannot be re-mapped to another Agile PLM attribute.
PC_ECO_ID	NUMBER	Change ID. [Agile PLM] This field maps to the ID attribute in ECO class.
PC_ECO_NO	VARCHAR2	Change number. [Agile PLM] This field maps to the 'Rev Change Number' attribute in Change class. This column cannot be re-mapped to another Agile PLM attribute.

Table 4–155 (Cont.) PC_ECO_CUM_COMPLETED_QTR_F

Column	Type	Comments
PC_ECO_PRIORITY_ID	NUMBER	Priority. Foreign key to PC_ECO_PRIORITY_D.PC_ECO_PRIORITY_ID. [Agile PLM] This field maps to the PRIORITY_ID attribute. This field cannot be mapped to another Agile PLM attribute.
PC_ECO_REASON_CODE_ID	NUMBER	Reason code. Foreign key to PC_ECO_REASON_CODE_D.PC_ECO_REASON_CODE_ID. [Agile PLM] This field maps to the 'Reason Code' attribute in Change class. This column cannot be re-mapped to another Agile PLM attribute.
PC_ECO_REGTYPE_ID	NUMBER	PC ECO Regtype ID. Foreign key to PC_ECO_REGTYPE_D.PC_ECO_REGTYPE_ID. [Agile PLM] This field cannot be mapped to another Agile PLM attribute.
PC_ECO_SEVFINIMPACT_ID	NUMBER	PC ECO Sevfinimpact ID. Foreign key to PC_ECO_SEVFINIMPACT_D.PC_ECO_SEVFINIMPACT_ID. [Agile PLM] This field cannot be mapped to another Agile PLM attribute.
PC_ECO_TYPE_ID	NUMBER	Change type. Foreign key to PC_ECO_TYPE_D.PC_ECO_TYPE_ID. [Agile PLM] This field maps to the 'Change Type' attribute in Change class. This column cannot be re-mapped to another Agile PLM attribute.
PC_ECO_WORKFLOW_ID	NUMBER	Workflow. [Agile PLM] This field is derived and cannot be mapped to another Agile PLM attribute.
PC_LOCATION_ID	NUMBER	Location. Foreign key to PC_LOCATION_D.PC_LOCATION_ID. [Agile PLM] This field cannot be mapped to another Agile PLM attribute.
PROGRAM_FLAG	NUMBER	This flag is set to 'Yes' or '1', if the object is related to Program (where this Program can be affected by this object or the object is affected by Program). Which is available from relationship tab of the object. [Agile PLM] This field is derived and cannot be mapped to another Agile PLM attribute.

Table 4–155 (Cont.) PC_ECO_CUM_COMPLETED_QTR_F

Column	Type	Comments
REASON	VARCHAR2	Reason. [Agile PLM] This field maps to the 'Reason For Change' attribute in Change class. This column cannot be re- mapped to another Agile PLM attribute.
REJECT_FLAG	NUMBER	This flag is set to 'Yes' or '1' if any one of the approver on workflow states (review states) rejects when sent for approval. Which is available in workflow tab of object. [Agile PLM] This field is derived and cannot be mapped to another Agile PLM attribute.
RELEASED_FLAG	NUMBER	This flag is set to 'Yes' or '1', if the object workflow is in Released state. Which is available from workflow tab of object. [Agile PLM] This field is derived and cannot be mapped to another Agile PLM attribute.
RELEASED_TIME_ID	NUMBER	Release date in Julian date format. [Agile PLM] This field maps to the 'Date Released' attribute in Change class. This column cannot be re-mapped to another Agile PLM attribute.
REQUIRED_TIME_ID	NUMBER	Required Time ID.
ROW_ID	NUMBER	Reserved. In future releases, this will store Surrogate key to uniquely identify a record.
SCHEDULE_IMPACT	NUMBER	Schedule Impact.
SOFT_DELETE_FLAG	NUMBER	This flag indicates whether this object is soft-deleted. 1 for yes and 0 for no. Maps to the DELETE_FLAG attribute in ECO class. [Agile PLM] This field is derived and cannot be mapped to another Agile PLM attribute.
SUBMIT_TIME_ID	NUMBER	Submit time. [Agile PLM] This field maps to the 'Date Submitted' attribute in Change class. This column cannot be re- mapped to another Agile PLM attribute.
SUPP_CHANGE_COST	NUMBER	Supplier Change Cost.
URGENT_FLAG	NUMBER	This flag is set to 'Yes' or '1', if we select 'Urgent' check box while routing object workflow (review) state for Approval. [Agile PLM] This field is derived and cannot be mapped to another Agile PLM attribute.

Table 4–155 (Cont.) PC_ECO_CUM_COMPLETED_QTR_F

Column	Type	Comments
VALID_FLAG	NUMBER	This flag indicates whether this object is valid. 1 for yes and 0 for no. [Agile PLM] This field is derived and cannot be mapped to another Agile PLM attribute.
PER_NAME_QTR	VARCHAR2	This gives Completed Calendar Quarter of Completed ECO objects.

PC_ECO_CUM_COMPLETED_WEEK_F

This is the Aggregated fact table for ECO Completed Objects at Calendar Week level.

Table 4–156 PC_ECO_CUM_COMPLETED_WEEK_F

Column	Type	Comments
AML_REDLINE_FLAG	NUMBER	This flag is set to 'Yes' or '1', if any one of objects Affected items AML has been redlined. Which is available from Affected Item tab. [Agile PLM] This field is derived and cannot be mapped to another Agile PLM attribute.
BOM_REDLINE_FLAG	NUMBER	This flag is set to 'Yes' or '1', if any one of objects Affected items BOM has been redlined. Which is available from Affected Item tab. [Agile PLM] This field is derived and cannot be mapped to another Agile PLM attribute.
CANCEL_FLAG	NUMBER	This flag indicates whether this object is cancelled. 1 for yes and 0 for no. [Agile PLM] This field is derived and cannot be mapped to another Agile PLM attribute.
CAPA_FLAG	NUMBER	This flag is set to 'Yes' or '1', if the object is related to CAPA (where this CAPA can be affected by this object or the object is affected by CAPA). Which is available from relationship tab of the object. [Agile PLM] This field is derived and cannot be mapped to another Agile PLM attribute.
COMPLETE_FLAG	NUMBER	This flag indicates whether this object is complete. 1 for yes and 0 for no. [Agile PLM] This field is derived and cannot be mapped to another Agile PLM attribute.
CREATED_TIME_ID	NUMBER	Create time. [Agile PLM] This field maps to the 'Date Originated' attribute in Change class. This column cannot be re-mapped to another Agile PLM attribute.

Table 4–156 (Cont.) PC_ECO_CUM_COMPLETED_WEEK_F

Column	Type	Comments
DATASOURCE_NUM_ID	NUMBER	Reserved. This column, in future releases, will uniquely identify the source system from which data was extracted.
DESCRIPTION	VARCHAR2	Description. [Agile PLM] This field maps to the 'Description of Change' attribute in Change class. This column cannot be re-mapped to another Agile PLM attribute.
ECO_USRDEF_DATE0	NUMBER	ECO : User defined Date
ECO_USRDEF_DATE1	NUMBER	ECO : User defined Date
ECO_USRDEF_DATE2	NUMBER	ECO : User defined Date
ECO_USRDEF_DATE3	NUMBER	ECO : User defined Date
ECO_USRDEF_DATE4	NUMBER	ECO : User defined Date
ECO_USRDEF_LIST0	NUMBER	ECO : User defined List
ECO_USRDEF_LIST1	NUMBER	ECO : User defined List
ECO_USRDEF_LIST10	NUMBER	ECO : User defined List
ECO_USRDEF_LIST11	NUMBER	ECO : User defined List
ECO_USRDEF_LIST12	NUMBER	ECO : User defined List
ECO_USRDEF_LIST13	NUMBER	ECO : User defined List
ECO_USRDEF_LIST2	NUMBER	ECO : User defined List
ECO_USRDEF_LIST3	NUMBER	ECO : User defined List
ECO_USRDEF_LIST4	NUMBER	ECO : User defined List
ECO_USRDEF_LIST5	NUMBER	ECO : User defined List
ECO_USRDEF_LIST6	NUMBER	ECO : User defined List
ECO_USRDEF_LIST7	NUMBER	ECO : User defined List
ECO_USRDEF_LIST8	NUMBER	ECO : User defined List
ECO_USRDEF_LIST9	NUMBER	ECO : User defined List
ENGG_IMPL_COST	NUMBER	Engg Implement Cost.
FIELD_REPAIR_COST	NUMBER	Field Repair Cost.
FINAL_COMPLETE_TIME_ID	NUMBER	Final complete date in Julian date format. [Agile PLM] This field maps to the 'Final Complete Date' attribute in Change class. This column cannot be re-mapped to another Agile PLM attribute.
IMPL_MANUF_TIME_ID	NUMBER	Implement Manufacture Time ID.
IMPL_QUALITY_TIME_ID	NUMBER	Implement Quality Time ID.
IMPL_SC_TIME_ID	NUMBER	Implement SC Time ID.

Table 4–156 (Cont.) PC_ECO_CUM_COMPLETED_WEEK_F

Column	Type	Comments
INTEGRATION_ID	VARCHAR2	Reserved. This column, in future releases, will be used to uniquely identify dimension or fact entity in its source system.
INT_ORGANIZATION_ID	NUMBER	Internal organization. Foreign key to INT_ORGANIZATION_D.INT_ORGANIZATION_ID. [Agile PLM] This field is derived and cannot be mapped to another Agile PLM attribute.
LAST_MODIFIED_DATE	DATE	Last modified date. Maps to the UPDATE_DATE attribute in ECO class. [Agile PLM] This field is derived and cannot be mapped to another Agile PLM attribute.
MFG_IMPL_COST	NUMBER	Mfg Implement Cost.
NEVER_RELEASED_ITEM_FLAG	NUMBER	This flag is set to 'Yes' or '1', if any one of change object on item (ECO, MCO and SCO) are not released once. Which can be viewed to from Change tab of item. [Agile PLM] This field is derived and cannot be mapped to another Agile PLM attribute.
NEW_FLG	NUMBER	This flag indicates whether this newly created object. 1 for yes and 0 for no. [Agile PLM] This field is derived and cannot be mapped to another Agile PLM attribute.
ORIGINATOR_USER_ID	NUMBER	Originator user. Foreign key to USER_D.USER_ID. [Agile PLM] This field maps to the 'Originator' attribute in Change class. This column cannot be re-mapped to another Agile PLM attribute.
OWNER_USER_ID	NUMBER	Owner user. Foreign key to USER_D.USER_ID. [Agile PLM] This field maps to the 'Change Analyst' attribute in Change class. This column cannot be re-mapped to another Agile PLM attribute.
PC_ECO_CATEGORY_ID	NUMBER	Change category. Foreign key to PC_ECO_CATEGORY_D.PC_ECO_CATEGORY_ID. [Agile PLM] This field maps to the 'Change Category' attribute in Change class. This column cannot be re-mapped to another Agile PLM attribute.

Table 4–156 (Cont.) PC_ECO_CUM_COMPLETED_WEEK_F

Column	Type	Comments
PC_ECO_ID	NUMBER	Change ID. [Agile PLM] This field maps to the ID attribute in ECO class.
PC_ECO_NO	VARCHAR2	Change number. [Agile PLM] This field maps to the 'Rev Change Number' attribute in Change class. This column cannot be re-mapped to another Agile PLM attribute.
PC_ECO_PRIORITY_ID	NUMBER	Priority. Foreign key to PC_ECO_PRIORITY_D.PC_ECO_PRIORITY_ID. [Agile PLM] This field maps to the PRIORITY_ID attribute. This field cannot be mapped to another Agile PLM attribute.
PC_ECO_REASON_CODE_ID	NUMBER	Reason code. Foreign key to PC_ECO_REASON_CODE_D.PC_ECO_REASON_CODE_ID. [Agile PLM] This field maps to the 'Reason Code' attribute in Change class. This column cannot be re-mapped to another Agile PLM attribute.
PC_ECO_REGTYPE_ID	NUMBER	PC ECO Regtype ID. Foreign key to PC_ECO_REGTYPE_D.PC_ECO_REGTYPE_ID. [Agile PLM] This field cannot be mapped to another Agile PLM attribute.
PC_ECO_SEVFINIMPACT_ID	NUMBER	PC ECO Sevfinimpact ID. Foreign key to PC_ECO_SEVFINIMPACT_D.PC_ECO_SEVFINIMPACT_ID. [Agile PLM] This field cannot be mapped to another Agile PLM attribute.
PC_ECO_TYPE_ID	NUMBER	Change type. Foreign key to PC_ECO_TYPE_D.PC_ECO_TYPE_ID. [Agile PLM] This field maps to the 'Change Type' attribute in Change class. This column cannot be re-mapped to another Agile PLM attribute.
PC_ECO_WORKFLOW_ID	NUMBER	Workflow. [Agile PLM] This field is derived and cannot be mapped to another Agile PLM attribute.
PC_LOCATION_ID	NUMBER	Location. Foreign key to PC_LOCATION_D.PC_LOCATION_ID. [Agile PLM] This field cannot be mapped to another Agile PLM attribute.

Table 4–156 (Cont.) PC_ECO_CUM_COMPLETED_WEEK_F

Column	Type	Comments
PROGRAM_FLAG	NUMBER	This flag is set to 'Yes' or '1', if the object is related to Program (where this Program can be affected by this object or the object is affected by Program). Which is available from relationship tab of the object. [Agile PLM] This field is derived and cannot be mapped to another Agile PLM attribute.
REASON	VARCHAR2	Reason. [Agile PLM] This field maps to the 'Reason For Change' attribute in Change class. This column cannot be re- mapped to another Agile PLM attribute.
REJECT_FLAG	NUMBER	This flag is set to 'Yes' or '1' if any one of the approver on workflow states (review states) rejects when sent for approval. Which is available in workflow tab of object. [Agile PLM] This field is derived and cannot be mapped to another Agile PLM attribute.
RELEASED_FLAG	NUMBER	This flag is set to 'Yes' or '1', if the object workflow is in Released state. Which is available from workflow tab of object. [Agile PLM] This field is derived and cannot be mapped to another Agile PLM attribute.
RELEASED_TIME_ID	NUMBER	Release date in Julian date format. [Agile PLM] This field maps to the 'Date Released' attribute in Change class. This column cannot be re-mapped to another Agile PLM attribute.
REQUIRED_TIME_ID	NUMBER	Required Time ID.
ROW_ID	NUMBER	Reserved. In future releases, this will store Surrogate key to uniquely identify a record.
SCHEDULE_IMPACT	NUMBER	Schedule Impact.
SOFT_DELETE_FLAG	NUMBER	This flag indicates whether this object is soft-deleted. 1 for yes and 0 for no. Maps to the DELETE_FLAG attribute in ECO class. [Agile PLM] This field is derived and cannot be mapped to another Agile PLM attribute.
SUBMIT_TIME_ID	NUMBER	Submit time. [Agile PLM] This field maps to the 'Date Submitted' attribute in Change class. This column cannot be re- mapped to another Agile PLM attribute.
SUPP_CHANGE_COST	NUMBER	Supplier Change Cost.

Table 4–156 (Cont.) PC_ECO_CUM_COMPLETED_WEEK_F

Column	Type	Comments
URGENT_FLAG	NUMBER	This flag is set to 'Yes' or '1', if we select 'Urgent' check box while routing object workflow (review) state for Approval. [Agile PLM] This field is derived and cannot be mapped to another Agile PLM attribute.
VALID_FLAG	NUMBER	This flag indicates whether this object is valid. 1 for yes and 0 for no. [Agile PLM] This field is derived and cannot be mapped to another Agile PLM attribute.
PER_NAME_WEEK	VARCHAR2	This gives Completed Calendar Week of Completed ECO objects.

PC_ECO_CUM_COMPLETED_YEAR_F

This is the Aggregated fact table for ECO Completed Objects at Calendar Year level.

Table 4–157 PC_ECO_CUM_COMPLETED_YEAR_F

Column	Type	Comments
AML_REDLINE_FLAG	NUMBER	This flag is set to 'Yes' or '1', if any one of objects Affected items AML has been redlined. Which is available from Affected Item tab. [Agile PLM] This field is derived and cannot be mapped to another Agile PLM attribute.
BOM_REDLINE_FLAG	NUMBER	This flag is set to 'Yes' or '1', if any one of objects Affected items BOM has been redlined. Which is available from Affected Item tab. [Agile PLM] This field is derived and cannot be mapped to another Agile PLM attribute.
CANCEL_FLAG	NUMBER	This flag indicates whether this object is cancelled. 1 for yes and 0 for no. [Agile PLM] This field is derived and cannot be mapped to another Agile PLM attribute.
CAPA_FLAG	NUMBER	This flag is set to 'Yes' or '1', if the object is related to CAPA (where this CAPA can be affected by this object or the object is affected by CAPA). Which is available from relationship tab of the object. [Agile PLM] This field is derived and cannot be mapped to another Agile PLM attribute.
COMPLETE_FLAG	NUMBER	This flag indicates whether this object is complete. 1 for yes and 0 for no. [Agile PLM] This field is derived and cannot be mapped to another Agile PLM attribute.

Table 4–157 (Cont.) PC_ECO_CUM_COMPLETED_YEAR_F

Column	Type	Comments
CREATED_TIME_ID	NUMBER	Create time. [Agile PLM] This field maps to the 'Date Originated' attribute in Change class. This column cannot be re-mapped to another Agile PLM attribute.
DATASOURCE_NUM_ID	NUMBER	Reserved. This column, in future releases, will uniquely identify the source system from which data was extracted.
DESCRIPTION	VARCHAR2	Description. [Agile PLM] This field maps to the 'Description of Change' attribute in Change class. This column cannot be re-mapped to another Agile PLM attribute.
ECO_USRDEF_DATE0	NUMBER	ECO : User defined Date
ECO_USRDEF_DATE1	NUMBER	ECO : User defined Date
ECO_USRDEF_DATE2	NUMBER	ECO : User defined Date
ECO_USRDEF_DATE3	NUMBER	ECO : User defined Date
ECO_USRDEF_DATE4	NUMBER	ECO : User defined Date
ECO_USRDEF_LIST0	NUMBER	ECO : User defined List
ECO_USRDEF_LIST1	NUMBER	ECO : User defined List
ECO_USRDEF_LIST10	NUMBER	ECO : User defined List
ECO_USRDEF_LIST11	NUMBER	ECO : User defined List
ECO_USRDEF_LIST12	NUMBER	ECO : User defined List
ECO_USRDEF_LIST13	NUMBER	ECO : User defined List
ECO_USRDEF_LIST2	NUMBER	ECO : User defined List
ECO_USRDEF_LIST3	NUMBER	ECO : User defined List
ECO_USRDEF_LIST4	NUMBER	ECO : User defined List
ECO_USRDEF_LIST5	NUMBER	ECO : User defined List
ECO_USRDEF_LIST6	NUMBER	ECO : User defined List
ECO_USRDEF_LIST7	NUMBER	ECO : User defined List
ECO_USRDEF_LIST8	NUMBER	ECO : User defined List
ECO_USRDEF_LIST9	NUMBER	ECO : User defined List
ENGG_IMPL_COST	NUMBER	Engg Implement Cost.
FIELD_REPAIR_COST	NUMBER	Field Repair Cost.
FINAL_COMPLETE_TIME_ID	NUMBER	Final complete date in Julian date format. [Agile PLM] This field maps to the 'Final Complete Date' attribute in Change class. This column cannot be re-mapped to another Agile PLM attribute.
IMPL_MANUF_TIME_ID	NUMBER	Implement Manufacture Time ID.

Table 4–157 (Cont.) PC_ECO_CUM_COMPLETED_YEAR_F

Column	Type	Comments
IMPL_QUALITY_TIME_ID	NUMBER	Implement Quality Time ID.
IMPL_SC_TIME_ID	NUMBER	Implement SC Time ID.
INTEGRATION_ID	VARCHAR2	Reserved. This column, in future releases, will be used to uniquely identify dimension or fact entity in its source system.
INT_ORGANIZATION_ID	NUMBER	Internal organization. Foreign key to INT_ORGANIZATION_D.INT_ORGANIZATION_ID. [Agile PLM] This field is derived and cannot be mapped to another Agile PLM attribute.
LAST_MODIFIED_DATE	DATE	Last modified date. Maps to the UPDATE_DATE attribute in ECO class. [Agile PLM] This field is derived and cannot be mapped to another Agile PLM attribute.
MFG_IMPL_COST	NUMBER	Mfg Implement Cost.
NEVER_RELEASED_ITEM_FLAG	NUMBER	This flag is set to 'Yes' or '1', if any one of change object on item (ECO, MCO and SCO) are not released once. Which can be viewed to from Change tab of item. [Agile PLM] This field is derived and cannot be mapped to another Agile PLM attribute.
NEW_FLG	NUMBER	This flag indicates whether this newly created object. 1 for yes and 0 for no. [Agile PLM] This field is derived and cannot be mapped to another Agile PLM attribute.
ORIGINATOR_USER_ID	NUMBER	Originator user. Foreign key to USER_D.USER_ID. [Agile PLM] This field maps to the 'Originator' attribute in Change class. This column cannot be re-mapped to another Agile PLM attribute.
OWNER_USER_ID	NUMBER	Owner user. Foreign key to USER_D.USER_ID. [Agile PLM] This field maps to the 'Change Analyst' attribute in Change class. This column cannot be re-mapped to another Agile PLM attribute.

Table 4–157 (Cont.) PC_ECO_CUM_COMPLETED_YEAR_F

Column	Type	Comments
PC_ECO_CATEGORY_ID	NUMBER	Change category. Foreign key to PC_ECO_CATEGORY_D.PC_ECO_CATEGORY_ID. [Agile PLM] This field maps to the 'Change Category' attribute in Change class. This column cannot be re-mapped to another Agile PLM attribute.
PC_ECO_ID	NUMBER	Change ID. [Agile PLM] This field maps to the ID attribute in ECO class.
PC_ECO_NO	VARCHAR2	Change number. [Agile PLM] This field maps to the 'Rev Change Number' attribute in Change class. This column cannot be re-mapped to another Agile PLM attribute.
PC_ECO_PRIORITY_ID	NUMBER	Priority. Foreign key to PC_ECO_PRIORITY_D.PC_ECO_PRIORITY_ID. [Agile PLM] This field maps to the PRIORITY_ID attribute. This field cannot be mapped to another Agile PLM attribute.
PC_ECO_REASON_CODE_ID	NUMBER	Reason code. Foreign key to PC_ECO_REASON_CODE_D.PC_ECO_REASON_CODE_ID. [Agile PLM] This field maps to the 'Reason Code' attribute in Change class. This column cannot be re-mapped to another Agile PLM attribute.
PC_ECO_REGTYPE_ID	NUMBER	PC ECO Regtype ID. Foreign key to PC_ECO_REGTYPE_D.PC_ECO_REGTYPE_ID. [Agile PLM] This field cannot be mapped to another Agile PLM attribute.
PC_ECO_SEVFINIMPACT_ID	NUMBER	PC ECO Sevfinimpact ID. Foreign key to PC_ECO_SEVFINIMPACT_D.PC_ECO_SEVFINIMPACT_ID. [Agile PLM] This field cannot be mapped to another Agile PLM attribute.
PC_ECO_TYPE_ID	NUMBER	Change type. Foreign key to PC_ECO_TYPE_D.PC_ECO_TYPE_ID. [Agile PLM] This field maps to the 'Change Type' attribute in Change class. This column cannot be re-mapped to another Agile PLM attribute.
PC_ECO_WORKFLOW_ID	NUMBER	Workflow. [Agile PLM] This field is derived and cannot be mapped to another Agile PLM attribute.

Table 4–157 (Cont.) PC_ECO_CUM_COMPLETED_YEAR_F

Column	Type	Comments
PC_LOCATION_ID	NUMBER	Location. Foreign key to PC_LOCATION_D.PC_LOCATION_ID. [Agile PLM] This field cannot be mapped to another Agile PLM attribute.
PROGRAM_FLAG	NUMBER	This flag is set to 'Yes' or '1', if the object is related to Program (where this Program can be affected by this object or the object is affected by Program). Which is available from relationship tab of the object. [Agile PLM] This field is derived and cannot be mapped to another Agile PLM attribute.
REASON	VARCHAR2	Reason. [Agile PLM] This field maps to the 'Reason For Change' attribute in Change class. This column cannot be re-mapped to another Agile PLM attribute.
REJECT_FLAG	NUMBER	This flag is set to 'Yes' or '1' if any one of the approver on workflow states (review states) rejects when sent for approval. Which is available in workflow tab of object. [Agile PLM] This field is derived and cannot be mapped to another Agile PLM attribute.
RELEASED_FLAG	NUMBER	This flag is set to 'Yes' or '1', if the object workflow is in Released state. Which is available from workflow tab of object. [Agile PLM] This field is derived and cannot be mapped to another Agile PLM attribute.
RELEASED_TIME_ID	NUMBER	Release date in Julian date format. [Agile PLM] This field maps to the 'Date Released' attribute in Change class. This column cannot be re-mapped to another Agile PLM attribute.
REQUIRED_TIME_ID	NUMBER	Required Time ID.
ROW_ID	NUMBER	Reserved. In future releases, this will store Surrogate key to uniquely identify a record.
SCHEDULE_IMPACT	NUMBER	Schedule Impact.
SOFT_DELETE_FLAG	NUMBER	This flag indicates whether this object is soft-deleted. 1 for yes and 0 for no. Maps to the DELETE_FLAG attribute in ECO class. [Agile PLM] This field is derived and cannot be mapped to another Agile PLM attribute.

Table 4–157 (Cont.) PC_ECO_CUM_COMPLETED_YEAR_F

Column	Type	Comments
SUBMIT_TIME_ID	NUMBER	Submit time. [Agile PLM] This field maps to the 'Date Submitted' attribute in Change class. This column cannot be re- mapped to another Agile PLM attribute.
SUPP_CHANGE_COST	NUMBER	Supplier Change Cost.
URGENT_FLAG	NUMBER	This flag is set to 'Yes' or '1', if we select 'Urgent' check box while routing object workflow (review) state for Approval. [Agile PLM] This field is derived and cannot be mapped to another Agile PLM attribute.
VALID_FLAG	NUMBER	This flag indicates whether this object is valid. 1 for yes and 0 for no. [Agile PLM] This field is derived and cannot be mapped to another Agile PLM attribute.
PER_NAME_YEAR	VARCHAR2	This gives Completed Calendar Year of Completed ECO objects.

PC_ECO_CUM_NEW_FSCL_MONTH_F

This is the Aggregated fact table for ECO New Objects at Fiscal Month level.

Table 4–158 PC_ECO_CUM_NEW_FSCL_MONTH_F

Column	Type	Comments
AML_REDLINE_FLAG	NUMBER	This flag is set to 'Yes' or '1', if any one of objects Affected items AML has been redlined. Which is available from Affected Item tab. [Agile PLM] This field is derived and cannot be mapped to another Agile PLM attribute.
BOM_REDLINE_FLAG	NUMBER	This flag is set to 'Yes' or '1', if any one of objects Affected items BOM has been redlined. Which is available from Affected Item tab. [Agile PLM] This field is derived and cannot be mapped to another Agile PLM attribute.
CANCEL_FLAG	NUMBER	This flag indicates whether this object is cancelled. 1 for yes and 0 for no. [Agile PLM] This field is derived and cannot be mapped to another Agile PLM attribute.
CAPA_FLAG	NUMBER	This flag is set to 'Yes' or '1', if the object is related to CAPA (where this CAPA can be affected by this object or the object is affected by CAPA). Which is available from relationship tab of the object. [Agile PLM] This field is derived and cannot be mapped to another Agile PLM attribute.

Table 4–158 (Cont.) PC_ECO_CUM_NEW_FSCL_MONTH_F

Column	Type	Comments
COMPLETE_FLAG	NUMBER	This flag indicates whether this object is complete. 1 for yes and 0 for no. [Agile PLM] This field is derived and cannot be mapped to another Agile PLM attribute.
CREATED_TIME_ID	NUMBER	Create time. [Agile PLM] This field maps to the 'Date Originated' attribute in Change class. This column cannot be re-mapped to another Agile PLM attribute.
DATASOURCE_NUM_ID	NUMBER	Reserved. This column, in future releases, will uniquely identify the source system from which data was extracted.
DESCRIPTION	VARCHAR2	Description. [Agile PLM] This field maps to the 'Description of Change' attribute in Change class. This column cannot be re-mapped to another Agile PLM attribute.
ECO_USRDEF_DATE0	NUMBER	ECO : User defined Date
ECO_USRDEF_DATE1	NUMBER	ECO : User defined Date
ECO_USRDEF_DATE2	NUMBER	ECO : User defined Date
ECO_USRDEF_DATE3	NUMBER	ECO : User defined Date
ECO_USRDEF_DATE4	NUMBER	ECO : User defined Date
ECO_USRDEF_LIST0	NUMBER	ECO : User defined List
ECO_USRDEF_LIST1	NUMBER	ECO : User defined List
ECO_USRDEF_LIST10	NUMBER	ECO : User defined List
ECO_USRDEF_LIST11	NUMBER	ECO : User defined List
ECO_USRDEF_LIST12	NUMBER	ECO : User defined List
ECO_USRDEF_LIST13	NUMBER	ECO : User defined List
ECO_USRDEF_LIST2	NUMBER	ECO : User defined List
ECO_USRDEF_LIST3	NUMBER	ECO : User defined List
ECO_USRDEF_LIST4	NUMBER	ECO : User defined List
ECO_USRDEF_LIST5	NUMBER	ECO : User defined List
ECO_USRDEF_LIST6	NUMBER	ECO : User defined List
ECO_USRDEF_LIST7	NUMBER	ECO : User defined List
ECO_USRDEF_LIST8	NUMBER	ECO : User defined List
ECO_USRDEF_LIST9	NUMBER	ECO : User defined List
ENGG_IMPL_COST	NUMBER	Engg Implement Cost.
FIELD_REPAIR_COST	NUMBER	Field Repair Cost.

Table 4–158 (Cont.) PC_ECO_CUM_NEW_FSCL_MONTH_F

Column	Type	Comments
FINAL_COMPLETE_TIME_ID	NUMBER	Final complete date in Julian date format. [Agile PLM] This field maps to the 'Final Complete Date' attribute in Change class. This column cannot be re-mapped to another Agile PLM attribute.
IMPL_MANUF_TIME_ID	NUMBER	Implement Manufacture Time ID.
IMPL_QUALITY_TIME_ID	NUMBER	Implement Quality Time ID.
IMPL_SC_TIME_ID	NUMBER	Implement SC Time ID.
INTEGRATION_ID	VARCHAR2	Reserved. This column, in future releases, will be used to uniquely identify dimension or fact entity in its source system.
INT_ORGANIZATION_ID	NUMBER	Internal organization. Foreign key to INT_ORGANIZATION_D.INT_ORGANIZATION_ID. [Agile PLM] This field is derived and cannot be mapped to another Agile PLM attribute.
LAST_MODIFIED_DATE	DATE	Last modified date. Maps to the UPDATE_DATE attribute in ECO class. [Agile PLM] This field is derived and cannot be mapped to another Agile PLM attribute.
MFG_IMPL_COST	NUMBER	Mfg Implement Cost.
NEVER_RELEASED_ITEM_FLAG	NUMBER	This flag is set to 'Yes' or '1', if any one of change object on item (ECO, MCO and SCO) are not released once. Which can be viewed to from Change tab of item. [Agile PLM] This field is derived and cannot be mapped to another Agile PLM attribute.
NEW_FLG	NUMBER	This flag indicates whether this newly created object. 1 for yes and 0 for no. [Agile PLM] This field is derived and cannot be mapped to another Agile PLM attribute.
ORIGINATOR_USER_ID	NUMBER	Originator user. Foreign key to USER_D.USER_ID. [Agile PLM] This field maps to the 'Originator' attribute in Change class. This column cannot be re-mapped to another Agile PLM attribute.

Table 4–158 (Cont.) PC_ECO_CUM_NEW_FSCL_MONTH_F

Column	Type	Comments
OWNER_USER_ID	NUMBER	Owner user. Foreign key to USER_D.USER_ID. [Agile PLM] This field maps to the 'Change Analyst' attribute in Change class. This column cannot be re-mapped to another Agile PLM attribute.
PC_ECO_CATEGORY_ID	NUMBER	Change category. Foreign key to PC_ECO_CATEGORY_D.PC_ECO_CATEGORY_ID. [Agile PLM] This field maps to the 'Change Category' attribute in Change class. This column cannot be re-mapped to another Agile PLM attribute.
PC_ECO_ID	NUMBER	Change ID. [Agile PLM] This field maps to the ID attribute in ECO class.
PC_ECO_NO	VARCHAR2	Change number. [Agile PLM] This field maps to the 'Rev Change Number' attribute in Change class. This column cannot be re-mapped to another Agile PLM attribute.
PC_ECO_PRIORITY_ID	NUMBER	Priority. Foreign key to PC_ECO_PRIORITY_D.PC_ECO_PRIORITY_ID. [Agile PLM] This field maps to the PRIORITY_ID attribute. This field cannot be mapped to another Agile PLM attribute.
PC_ECO_REASON_CODE_ID	NUMBER	Reason code. Foreign key to PC_ECO_REASON_CODE_D.PC_ECO_REASON_CODE_ID. [Agile PLM] This field maps to the 'Reason Code' attribute in Change class. This column cannot be re-mapped to another Agile PLM attribute.
PC_ECO_REGTYPE_ID	NUMBER	PC ECO Regtype ID. Foreign key to PC_ECO_REGTYPE_D.PC_ECO_REGTYPE_ID. [Agile PLM] This field cannot be mapped to another Agile PLM attribute.
PC_ECO_SEVFINIMPACT_ID	NUMBER	PC ECO Sevfinimpact ID. Foreign key to PC_ECO_SEVFINIMPACT_D.PC_ECO_SEVFINIMPACT_ID. [Agile PLM] This field cannot be mapped to another Agile PLM attribute.

Table 4–158 (Cont.) PC_ECO_CUM_NEW_FSCL_MONTH_F

Column	Type	Comments
PC_ECO_TYPE_ID	NUMBER	Change type. Foreign key to PC_ECO_TYPE_D.PC_ECO_TYPE_ID. [Agile PLM] This field maps to the 'Change Type' attribute in Change class. This column cannot be re-mapped to another Agile PLM attribute.
PC_ECO_WORKFLOW_ID	NUMBER	Workflow. [Agile PLM] This field is derived and cannot be mapped to another Agile PLM attribute.
PC_LOCATION_ID	NUMBER	Location. Foreign key to PC_LOCATION_D.PC_LOCATION_ID. [Agile PLM] This field cannot be mapped to another Agile PLM attribute.
PROGRAM_FLAG	NUMBER	This flag is set to 'Yes' or '1', if the object is related to Program (where this Program can be affected by this object or the object is affected by Program). Which is available from relationship tab of the object. [Agile PLM] This field is derived and cannot be mapped to another Agile PLM attribute.
REASON	VARCHAR2	Reason. [Agile PLM] This field maps to the 'Reason For Change' attribute in Change class. This column cannot be re- mapped to another Agile PLM attribute.
REJECT_FLAG	NUMBER	This flag is set to 'Yes' or '1' if any one of the approver on workflow states (review states) rejects when sent for approval. Which is available in workflow tab of object. [Agile PLM] This field is derived and cannot be mapped to another Agile PLM attribute.
RELEASED_FLAG	NUMBER	This flag is set to 'Yes' or '1', if the object workflow is in Released state. Which is available from workflow tab of object. [Agile PLM] This field is derived and cannot be mapped to another Agile PLM attribute.
RELEASED_TIME_ID	NUMBER	Release date in Julian date format. [Agile PLM] This field maps to the 'Date Released' attribute in Change class. This column cannot be re-mapped to another Agile PLM attribute.
REQUIRED_TIME_ID	NUMBER	Required Time ID.
ROW_ID	NUMBER	Reserved. In future releases, this will store Surrogate key to uniquely identify a record.
SCHEDULE_IMPACT	NUMBER	Schedule Impact.

Table 4–158 (Cont.) PC_ECO_CUM_NEW_FSCL_MONTH_F

Column	Type	Comments
SOFT_DELETE_FLAG	NUMBER	This flag indicates whether this object is soft-deleted. 1 for yes and 0 for no. Maps to the DELETE_FLAG attribute in ECO class. [Agile PLM] This field is derived and cannot be mapped to another Agile PLM attribute.
SUBMIT_TIME_ID	NUMBER	Submit time. [Agile PLM] This field maps to the 'Date Submitted' attribute in Change class. This column cannot be re- mapped to another Agile PLM attribute.
SUPP_CHANGE_COST	NUMBER	Supplier Change Cost.
URGENT_FLAG	NUMBER	This flag is set to 'Yes' or '1', if we select 'Urgent' check box while routing object workflow (review) state for Approval. [Agile PLM] This field is derived and cannot be mapped to another Agile PLM attribute.
VALID_FLAG	NUMBER	This flag indicates whether this object is valid. 1 for yes and 0 for no. [Agile PLM] This field is derived and cannot be mapped to another Agile PLM attribute.
PER_NAME_FSCL_MONTH	VARCHAR2	This gives New Fiscal Month of New ECO objects.

PC_ECO_CUM_NEW_FSCL_QTR_F

This is the Aggregated fact table for ECO New Objects at Fiscal Quarter level.

Table 4–159 PC_ECO_CUM_NEW_FSCL_QTR_F

Column	Type	Comments
AML_REDLINE_FLAG	NUMBER	This flag is set to 'Yes' or '1', if any one of objects Affected items AML has been redlined. Which is available from Affected Item tab. [Agile PLM] This field is derived and cannot be mapped to another Agile PLM attribute.
BOM_REDLINE_FLAG	NUMBER	This flag is set to 'Yes' or '1', if any one of objects Affected items BOM has been redlined. Which is available from Affected Item tab. [Agile PLM] This field is derived and cannot be mapped to another Agile PLM attribute.
CANCEL_FLAG	NUMBER	This flag indicates whether this object is cancelled. 1 for yes and 0 for no. [Agile PLM] This field is derived and cannot be mapped to another Agile PLM attribute.

Table 4–159 (Cont.) PC_ECO_CUM_NEW_FSCL_QTR_F

Column	Type	Comments
CAPA_FLAG	NUMBER	This flag is set to 'Yes' or '1', if the object is related to CAPA (where this CAPA can be affected by this object or the object is affected by CAPA). Which is available from relationship tab of the object. [Agile PLM] This field is derived and cannot be mapped to another Agile PLM attribute.
COMPLETE_FLAG	NUMBER	This flag indicates whether this object is complete. 1 for yes and 0 for no. [Agile PLM] This field is derived and cannot be mapped to another Agile PLM attribute.
CREATED_TIME_ID	NUMBER	Create time. [Agile PLM] This field maps to the 'Date Originated' attribute in Change class. This column cannot be re-mapped to another Agile PLM attribute.
DATASOURCE_NUM_ID	NUMBER	Reserved. This column, in future releases, will uniquely identify the source system from which data was extracted.
DESCRIPTION	VARCHAR2	Description. [Agile PLM] This field maps to the 'Description of Change' attribute in Change class. This column cannot be re-mapped to another Agile PLM attribute.
ECO_USRDEF_DATE0	NUMBER	ECO : User defined Date
ECO_USRDEF_DATE1	NUMBER	ECO : User defined Date
ECO_USRDEF_DATE2	NUMBER	ECO : User defined Date
ECO_USRDEF_DATE3	NUMBER	ECO : User defined Date
ECO_USRDEF_DATE4	NUMBER	ECO : User defined Date
ECO_USRDEF_LIST0	NUMBER	ECO : User defined List
ECO_USRDEF_LIST1	NUMBER	ECO : User defined List
ECO_USRDEF_LIST10	NUMBER	ECO : User defined List
ECO_USRDEF_LIST11	NUMBER	ECO : User defined List
ECO_USRDEF_LIST12	NUMBER	ECO : User defined List
ECO_USRDEF_LIST13	NUMBER	ECO : User defined List
ECO_USRDEF_LIST2	NUMBER	ECO : User defined List
ECO_USRDEF_LIST3	NUMBER	ECO : User defined List
ECO_USRDEF_LIST4	NUMBER	ECO : User defined List
ECO_USRDEF_LIST5	NUMBER	ECO : User defined List
ECO_USRDEF_LIST6	NUMBER	ECO : User defined List
ECO_USRDEF_LIST7	NUMBER	ECO : User defined List

Table 4–159 (Cont.) PC_ECO_CUM_NEW_FSCL_QTR_F

Column	Type	Comments
ECO_USRDEF_LIST8	NUMBER	ECO : User defined List
ECO_USRDEF_LIST9	NUMBER	ECO : User defined List
ENGG_IMPL_COST	NUMBER	Engg Implement Cost.
FIELD_REPAIR_COST	NUMBER	Field Repair Cost.
FINAL_COMPLETE_TIME_ID	NUMBER	Final complete date in Julian date format. [Agile PLM] This field maps to the 'Final Complete Date' attribute in Change class. This column cannot be re-mapped to another Agile PLM attribute.
IMPL_MANUF_TIME_ID	NUMBER	Implement Manufacture Time ID.
IMPL_QUALITY_TIME_ID	NUMBER	Implement Quality Time ID.
IMPL_SC_TIME_ID	NUMBER	Implement SC Time ID.
INTEGRATION_ID	VARCHAR2	Reserved. This column, in future releases, will be used to uniquely identify dimension or fact entity in its source system.
INT_ORGANIZATION_ID	NUMBER	Internal organization. Foreign key to INT_ORGANIZATION_D.INT_ORGANIZATION_ID. [Agile PLM] This field is derived and cannot be mapped to another Agile PLM attribute.
LAST_MODIFIED_DATE	DATE	Last modified date. Maps to the UPDATE_DATE attribute in ECO class. [Agile PLM] This field is derived and cannot be mapped to another Agile PLM attribute.
MFG_IMPL_COST	NUMBER	Mfg Implement Cost.
NEVER_RELEASED_ITEM_FLAG	NUMBER	This flag is set to 'Yes' or '1', if any one of change object on item (ECO, MCO and SCO) are not released once. Which can be viewed to from Change tab of item. [Agile PLM] This field is derived and cannot be mapped to another Agile PLM attribute.
NEW_FLG	NUMBER	This flag indicates whether this newly created object. 1 for yes and 0 for no. [Agile PLM] This field is derived and cannot be mapped to another Agile PLM attribute.

Table 4–159 (Cont.) PC_ECO_CUM_NEW_FSCL_QTR_F

Column	Type	Comments
ORIGINATOR_USER_ID	NUMBER	Originator user. Foreign key to USER_D.USER_ID. [Agile PLM] This field maps to the 'Originator' attribute in Change class. This column cannot be re-mapped to another Agile PLM attribute.
OWNER_USER_ID	NUMBER	Owner user. Foreign key to USER_D.USER_ID. [Agile PLM] This field maps to the 'Change Analyst' attribute in Change class. This column cannot be re-mapped to another Agile PLM attribute.
PC_ECO_CATEGORY_ID	NUMBER	Change category. Foreign key to PC_ECO_CATEGORY_D.PC_ECO_CATEGORY_ID. [Agile PLM] This field maps to the 'Change Category' attribute in Change class. This column cannot be re-mapped to another Agile PLM attribute.
PC_ECO_ID	NUMBER	Change ID. [Agile PLM] This field maps to the ID attribute in ECO class.
PC_ECO_NO	VARCHAR2	Change number. [Agile PLM] This field maps to the 'Rev Change Number' attribute in Change class. This column cannot be re-mapped to another Agile PLM attribute.
PC_ECO_PRIORITY_ID	NUMBER	Priority. Foreign key to PC_ECO_PRIORITY_D.PC_ECO_PRIORITY_ID. [Agile PLM] This field maps to the PRIORITY_ID attribute. This field cannot be mapped to another Agile PLM attribute.
PC_ECO_REASON_CODE_ID	NUMBER	Reason code. Foreign key to PC_ECO_REASON_CODE_D.PC_ECO_REASON_CODE_ID. [Agile PLM] This field maps to the 'Reason Code' attribute in Change class. This column cannot be re-mapped to another Agile PLM attribute.
PC_ECO_REGTYPE_ID	NUMBER	PC ECO Regtype ID. Foreign key to PC_ECO_REGTYPE_D.PC_ECO_REGTYPE_ID. [Agile PLM] This field cannot be mapped to another Agile PLM attribute.

Table 4–159 (Cont.) PC_ECO_CUM_NEW_FSCL_QTR_F

Column	Type	Comments
PC_ECO_SEVFINIMPACT_ID	NUMBER	PC ECO Sevfinimpact ID. Foreign key to PC_ECO_SEVFINIMPACT_D.PC_ECO_SEVFINIMPACT_ID. [Agile PLM] This field cannot be mapped to another Agile PLM attribute.
PC_ECO_TYPE_ID	NUMBER	Change type. Foreign key to PC_ECO_TYPE_D.PC_ECO_TYPE_ID. [Agile PLM] This field maps to the 'Change Type' attribute in Change class. This column cannot be re-mapped to another Agile PLM attribute.
PC_ECO_WORKFLOW_ID	NUMBER	Workflow. [Agile PLM] This field is derived and cannot be mapped to another Agile PLM attribute.
PC_LOCATION_ID	NUMBER	Location. Foreign key to PC_LOCATION_D.PC_LOCATION_ID. [Agile PLM] This field cannot be mapped to another Agile PLM attribute.
PROGRAM_FLAG	NUMBER	This flag is set to 'Yes' or '1', if the object is related to Program (where this Program can be affected by this object or the object is affected by Program). Which is available from relationship tab of the object. [Agile PLM] This field is derived and cannot be mapped to another Agile PLM attribute.
REASON	VARCHAR2	Reason. [Agile PLM] This field maps to the 'Reason For Change' attribute in Change class. This column cannot be re- mapped to another Agile PLM attribute.
REJECT_FLAG	NUMBER	This flag is set to 'Yes' or '1' if any one of the approver on workflow states (review states) rejects when sent for approval. Which is available in workflow tab of object. [Agile PLM] This field is derived and cannot be mapped to another Agile PLM attribute.
RELEASED_FLAG	NUMBER	This flag is set to 'Yes' or '1', if the object workflow is in Released state. Which is available from workflow tab of object. [Agile PLM] This field is derived and cannot be mapped to another Agile PLM attribute.

Table 4–159 (Cont.) PC_ECO_CUM_NEW_FSCL_QTR_F

Column	Type	Comments
RELEASED_TIME_ID	NUMBER	Release date in Julian date format. [Agile PLM] This field maps to the 'Date Released' attribute in Change class. This column cannot be re-mapped to another Agile PLM attribute.
REQUIRED_TIME_ID	NUMBER	Required Time ID.
ROW_ID	NUMBER	Reserved. In future releases, this will store Surrogate key to uniquely identify a record.
SCHEDULE_IMPACT	NUMBER	Schedule Impact.
SOFT_DELETE_FLAG	NUMBER	This flag indicates whether this object is soft-deleted. 1 for yes and 0 for no. Maps to the DELETE_FLAG attribute in ECO class. [Agile PLM] This field is derived and cannot be mapped to another Agile PLM attribute.
SUBMIT_TIME_ID	NUMBER	Submit time. [Agile PLM] This field maps to the 'Date Submitted' attribute in Change class. This column cannot be re-mapped to another Agile PLM attribute.
SUPP_CHANGE_COST	NUMBER	Supplier Change Cost.
URGENT_FLAG	NUMBER	This flag is set to 'Yes' or '1', if we select 'Urgent' check box while routing object workflow (review) state for Approval. [Agile PLM] This field is derived and cannot be mapped to another Agile PLM attribute.
VALID_FLAG	NUMBER	This flag indicates whether this object is valid. 1 for yes and 0 for no. [Agile PLM] This field is derived and cannot be mapped to another Agile PLM attribute.
PER_NAME_FSCL_QTR	VARCHAR2	This gives New Fiscal Quarter of New ECO objects.

PC_ECO_CUM_NEW_FSCL_WEEK_F

This is the Aggregated fact table for ECO New Objects at Fiscal Week level.

Table 4–160 PC_ECO_CUM_NEW_FSCL_WEEK_F

Column	Type	Comments
AML_REDLINE_FLAG	NUMBER	This flag is set to 'Yes' or '1', if any one of objects Affected items AML has been redlined. Which is available from Affected Item tab. [Agile PLM] This field is derived and cannot be mapped to another Agile PLM attribute.

Table 4–160 (Cont.) PC_ECO_CUM_NEW_FSCL_WEEK_F

Column	Type	Comments
BOM_REDLINE_FLAG	NUMBER	This flag is set to 'Yes' or '1', if any one of objects Affected items BOM has been redlined. Which is available from Affected Item tab. [Agile PLM] This field is derived and cannot be mapped to another Agile PLM attribute.
CANCEL_FLAG	NUMBER	This flag indicates whether this object is cancelled. 1 for yes and 0 for no. [Agile PLM] This field is derived and cannot be mapped to another Agile PLM attribute.
CAPA_FLAG	NUMBER	This flag is set to 'Yes' or '1', if the object is related to CAPA (where this CAPA can be affected by this object or the object is affected by CAPA). Which is available from relationship tab of the object. [Agile PLM] This field is derived and cannot be mapped to another Agile PLM attribute.
COMPLETE_FLAG	NUMBER	This flag indicates whether this object is complete. 1 for yes and 0 for no. [Agile PLM] This field is derived and cannot be mapped to another Agile PLM attribute.
CREATED_TIME_ID	NUMBER	Create time. [Agile PLM] This field maps to the 'Date Originated' attribute in Change class. This column cannot be re-mapped to another Agile PLM attribute.
DATASOURCE_NUM_ID	NUMBER	Reserved. This column, in future releases, will uniquely identify the source system from which data was extracted.
DESCRIPTION	VARCHAR2	Description. [Agile PLM] This field maps to the 'Description of Change' attribute in Change class. This column cannot be re-mapped to another Agile PLM attribute.
ECO_USRDEF_DATE0	NUMBER	ECO : User defined Date
ECO_USRDEF_DATE1	NUMBER	ECO : User defined Date
ECO_USRDEF_DATE2	NUMBER	ECO : User defined Date
ECO_USRDEF_DATE3	NUMBER	ECO : User defined Date
ECO_USRDEF_DATE4	NUMBER	ECO : User defined Date
ECO_USRDEF_LIST0	NUMBER	ECO : User defined List
ECO_USRDEF_LIST1	NUMBER	ECO : User defined List
ECO_USRDEF_LIST10	NUMBER	ECO : User defined List
ECO_USRDEF_LIST11	NUMBER	ECO : User defined List

Table 4–160 (Cont.) PC_ECO_CUM_NEW_FSCL_WEEK_F

Column	Type	Comments
ECO_USRDEF_LIST12	NUMBER	ECO : User defined List
ECO_USRDEF_LIST13	NUMBER	ECO : User defined List
ECO_USRDEF_LIST2	NUMBER	ECO : User defined List
ECO_USRDEF_LIST3	NUMBER	ECO : User defined List
ECO_USRDEF_LIST4	NUMBER	ECO : User defined List
ECO_USRDEF_LIST5	NUMBER	ECO : User defined List
ECO_USRDEF_LIST6	NUMBER	ECO : User defined List
ECO_USRDEF_LIST7	NUMBER	ECO : User defined List
ECO_USRDEF_LIST8	NUMBER	ECO : User defined List
ECO_USRDEF_LIST9	NUMBER	ECO : User defined List
ENGG_IMPL_COST	NUMBER	Engg Implement Cost.
FIELD_REPAIR_COST	NUMBER	Field Repair Cost.
FINAL_COMPLETE_TIME_ID	NUMBER	Final complete date in Julian date format. [Agile PLM] This field maps to the 'Final Complete Date' attribute in Change class. This column cannot be re-mapped to another Agile PLM attribute.
IMPL_MANUF_TIME_ID	NUMBER	Implement Manufacture Time ID.
IMPL_QUALITY_TIME_ID	NUMBER	Implement Quality Time ID.
IMPL_SC_TIME_ID	NUMBER	Implement SC Time ID.
INTEGRATION_ID	VARCHAR2	Reserved. This column, in future releases, will be used to uniquely identify dimension or fact entity in its source system.
INT_ORGANIZATION_ID	NUMBER	Internal organization. Foreign key to INT_ORGANIZATION_D.INT_ORGANIZATION_ID. [Agile PLM] This field is derived and cannot be mapped to another Agile PLM attribute.
LAST_MODIFIED_DATE	DATE	Last modified date. Maps to the UPDATE_DATE attribute in ECO class. [Agile PLM] This field is derived and cannot be mapped to another Agile PLM attribute.
MFG_IMPL_COST	NUMBER	Mfg Implement Cost.
NEVER_RELEASED_ITEM_FLAG	NUMBER	This flag is set to 'Yes' or '1', if any one of change object on item (ECO, MCO and SCO) are not released once. Which can be viewed to from Change tab of item. [Agile PLM] This field is derived and cannot be mapped to another Agile PLM attribute.

Table 4–160 (Cont.) PC_ECO_CUM_NEW_FSCL_WEEK_F

Column	Type	Comments
NEW_FLG	NUMBER	This flag indicates whether this newly created object. 1 for yes and 0 for no. [Agile PLM] This field is derived and cannot be mapped to another Agile PLM attribute.
ORIGINATOR_USER_ID	NUMBER	Originator user. Foreign key to USER_D.USER_ID. [Agile PLM] This field maps to the 'Originator' attribute in Change class. This column cannot be re-mapped to another Agile PLM attribute.
OWNER_USER_ID	NUMBER	Owner user. Foreign key to USER_D.USER_ID. [Agile PLM] This field maps to the 'Change Analyst' attribute in Change class. This column cannot be re-mapped to another Agile PLM attribute.
PC_ECO_CATEGORY_ID	NUMBER	Change category. Foreign key to PC_ECO_CATEGORY_D.PC_ECO_CATEGORY_ID. [Agile PLM] This field maps to the 'Change Category' attribute in Change class. This column cannot be re-mapped to another Agile PLM attribute.
PC_ECO_ID	NUMBER	Change ID. [Agile PLM] This field maps to the ID attribute in ECO class.
PC_ECO_NO	VARCHAR2	Change number. [Agile PLM] This field maps to the 'Rev Change Number' attribute in Change class. This column cannot be re-mapped to another Agile PLM attribute.
PC_ECO_PRIORITY_ID	NUMBER	Priority. Foreign key to PC_ECO_PRIORITY_D.PC_ECO_PRIORITY_ID. [Agile PLM] This field maps to the PRIORITY_ID attribute. This field cannot be mapped to another Agile PLM attribute.
PC_ECO_REASON_CODE_ID	NUMBER	Reason code. Foreign key to PC_ECO_REASON_CODE_D.PC_ECO_REASON_CODE_ID. [Agile PLM] This field maps to the 'Reason Code' attribute in Change class. This column cannot be re-mapped to another Agile PLM attribute.

Table 4–160 (Cont.) PC_ECO_CUM_NEW_FSCL_WEEK_F

Column	Type	Comments
PC_ECO_REGTYPE_ID	NUMBER	PC ECO Regtype ID. Foreign key to PC_ECO_REGTYPE_D.PC_ECO_REGTYPE_ID. [Agile PLM] This field cannot be mapped to another Agile PLM attribute.
PC_ECO_SEVFINIMPACT_ID	NUMBER	PC ECO Sevfinimpact ID. Foreign key to PC_ECO_SEVFINIMPACT_D.PC_ECO_SEVFINIMPACT_ID. [Agile PLM] This field cannot be mapped to another Agile PLM attribute.
PC_ECO_TYPE_ID	NUMBER	Change type. Foreign key to PC_ECO_TYPE_D.PC_ECO_TYPE_ID. [Agile PLM] This field maps to the 'Change Type' attribute in Change class. This column cannot be re-mapped to another Agile PLM attribute.
PC_ECO_WORKFLOW_ID	NUMBER	Workflow. [Agile PLM] This field is derived and cannot be mapped to another Agile PLM attribute.
PC_LOCATION_ID	NUMBER	Location. Foreign key to PC_LOCATION_D.PC_LOCATION_ID. [Agile PLM] This field cannot be mapped to another Agile PLM attribute.
PROGRAM_FLAG	NUMBER	This flag is set to 'Yes' or '1', if the object is related to Program (where this Program can be affected by this object or the object is affected by Program). Which is available from relationship tab of the object. [Agile PLM] This field is derived and cannot be mapped to another Agile PLM attribute.
REASON	VARCHAR2	Reason. [Agile PLM] This field maps to the 'Reason For Change' attribute in Change class. This column cannot be re-mapped to another Agile PLM attribute.
REJECT_FLAG	NUMBER	This flag is set to 'Yes' or '1' if any one of the approver on workflow states (review states) rejects when sent for approval. Which is available in workflow tab of object. [Agile PLM] This field is derived and cannot be mapped to another Agile PLM attribute.

Table 4–160 (Cont.) PC_ECO_CUM_NEW_FSCL_WEEK_F

Column	Type	Comments
RELEASED_FLAG	NUMBER	This flag is set to 'Yes' or '1', if the object workflow is in Released state. Which is available from workflow tab of object. [Agile PLM] This field is derived and cannot be mapped to another Agile PLM attribute.
RELEASED_TIME_ID	NUMBER	Release date in Julian date format. [Agile PLM] This field maps to the 'Date Released' attribute in Change class. This column cannot be re-mapped to another Agile PLM attribute.
REQUIRED_TIME_ID	NUMBER	Required Time ID.
ROW_ID	NUMBER	Reserved. In future releases, this will store Surrogate key to uniquely identify a record.
SCHEDULE_IMPACT	NUMBER	Schedule Impact.
SOFT_DELETE_FLAG	NUMBER	This flag indicates whether this object is soft-deleted. 1 for yes and 0 for no. Maps to the DELETE_FLAG attribute in ECO class. [Agile PLM] This field is derived and cannot be mapped to another Agile PLM attribute.
SUBMIT_TIME_ID	NUMBER	Submit time. [Agile PLM] This field maps to the 'Date Submitted' attribute in Change class. This column cannot be re- mapped to another Agile PLM attribute.
SUPP_CHANGE_COST	NUMBER	Supplier Change Cost.
URGENT_FLAG	NUMBER	This flag is set to 'Yes' or '1', if we select 'Urgent' check box while routing object workflow (review) state for Approval. [Agile PLM] This field is derived and cannot be mapped to another Agile PLM attribute.
VALID_FLAG	NUMBER	This flag indicates whether this object is valid. 1 for yes and 0 for no. [Agile PLM] This field is derived and cannot be mapped to another Agile PLM attribute.
PER_NAME_FSCL_WEEK	VARCHAR2	This gives New Fiscal Week of New ECO objects.

PC_ECO_CUM_NEW_FSCL_YEAR_F

This is the Aggregated fact table for ECO New Objects at Fiscal Year level.

Table 4-161 PC_ECO_CUM_NEW_FSCL_YEAR_F

Column	Type	Comments
AML_REDLINE_FLAG	NUMBER	This flag is set to 'Yes' or '1', if any one of objects Affected items AML has been redlined. Which is available from Affected Item tab. [Agile PLM] This field is derived and cannot be mapped to another Agile PLM attribute.
BOM_REDLINE_FLAG	NUMBER	This flag is set to 'Yes' or '1', if any one of objects Affected items BOM has been redlined. Which is available from Affected Item tab. [Agile PLM] This field is derived and cannot be mapped to another Agile PLM attribute.
CANCEL_FLAG	NUMBER	This flag indicates whether this object is cancelled. 1 for yes and 0 for no. [Agile PLM] This field is derived and cannot be mapped to another Agile PLM attribute.
CAPA_FLAG	NUMBER	This flag is set to 'Yes' or '1', if the object is related to CAPA (where this CAPA can be affected by this object or the object is affected by CAPA). Which is available from relationship tab of the object. [Agile PLM] This field is derived and cannot be mapped to another Agile PLM attribute.
COMPLETE_FLAG	NUMBER	This flag indicates whether this object is complete. 1 for yes and 0 for no. [Agile PLM] This field is derived and cannot be mapped to another Agile PLM attribute.
CREATED_TIME_ID	NUMBER	Create time. [Agile PLM] This field maps to the 'Date Originated' attribute in Change class. This column cannot be re-mapped to another Agile PLM attribute.
DATASOURCE_NUM_ID	NUMBER	Reserved. This column, in future releases, will uniquely identify the source system from which data was extracted.
DESCRIPTION	VARCHAR2	Description. [Agile PLM] This field maps to the 'Description of Change' attribute in Change class. This column cannot be re-mapped to another Agile PLM attribute.
ECO_USRDEF_DATE0	NUMBER	ECO : User defined Date
ECO_USRDEF_DATE1	NUMBER	ECO : User defined Date
ECO_USRDEF_DATE2	NUMBER	ECO : User defined Date
ECO_USRDEF_DATE3	NUMBER	ECO : User defined Date
ECO_USRDEF_DATE4	NUMBER	ECO : User defined Date

Table 4–161 (Cont.) PC_ECO_CUM_NEW_FSCL_YEAR_F

Column	Type	Comments
ECO_USRDEF_LIST0	NUMBER	ECO : User defined List
ECO_USRDEF_LIST1	NUMBER	ECO : User defined List
ECO_USRDEF_LIST10	NUMBER	ECO : User defined List
ECO_USRDEF_LIST11	NUMBER	ECO : User defined List
ECO_USRDEF_LIST12	NUMBER	ECO : User defined List
ECO_USRDEF_LIST13	NUMBER	ECO : User defined List
ECO_USRDEF_LIST2	NUMBER	ECO : User defined List
ECO_USRDEF_LIST3	NUMBER	ECO : User defined List
ECO_USRDEF_LIST4	NUMBER	ECO : User defined List
ECO_USRDEF_LIST5	NUMBER	ECO : User defined List
ECO_USRDEF_LIST6	NUMBER	ECO : User defined List
ECO_USRDEF_LIST7	NUMBER	ECO : User defined List
ECO_USRDEF_LIST8	NUMBER	ECO : User defined List
ECO_USRDEF_LIST9	NUMBER	ECO : User defined List
ENGG_IMPL_COST	NUMBER	Engg Implement Cost.
FIELD_REPAIR_COST	NUMBER	Field Repair Cost.
FINAL_COMPLETE_TIME_ID	NUMBER	Final complete date in Julian date format. [Agile PLM] This field maps to the 'Final Complete Date' attribute in Change class. This column cannot be re-mapped to another Agile PLM attribute.
IMPL_MANUF_TIME_ID	NUMBER	Implement Manufacture Time ID.
IMPL_QUALITY_TIME_ID	NUMBER	Implement Quality Time ID.
IMPL_SC_TIME_ID	NUMBER	Implement SC Time ID.
INTEGRATION_ID	VARCHAR2	Reserved. This column, in future releases, will be used to uniquely identify dimension or fact entity in its source system.
INT_ORGANIZATION_ID	NUMBER	Internal organization. Foreign key to INT_ORGANIZATION_D.INT_ORGANIZATION_ID. [Agile PLM] This field is derived and cannot be mapped to another Agile PLM attribute.
LAST_MODIFIED_DATE	DATE	Last modified date. Maps to the UPDATE_DATE attribute in ECO class. [Agile PLM] This field is derived and cannot be mapped to another Agile PLM attribute.
MFG_IMPL_COST	NUMBER	Mfg Implement Cost.

Table 4–161 (Cont.) PC_ECO_CUM_NEW_FSCL_YEAR_F

Column	Type	Comments
NEVER_RELEASED_ITEM_FLAG	NUMBER	This flag is set to 'Yes' or '1', if any one of change object on item (ECO, MCO and SCO) are not released once. Which can be viewed to from Change tab of item. [Agile PLM] This field is derived and cannot be mapped to another Agile PLM attribute.
NEW_FLG	NUMBER	This flag indicates whether this newly created object. 1 for yes and 0 for no. [Agile PLM] This field is derived and cannot be mapped to another Agile PLM attribute.
ORIGINATOR_USER_ID	NUMBER	Originator user. Foreign key to USER_D.USER_ID. [Agile PLM] This field maps to the 'Originator' attribute in Change class. This column cannot be re-mapped to another Agile PLM attribute.
OWNER_USER_ID	NUMBER	Owner user. Foreign key to USER_D.USER_ID. [Agile PLM] This field maps to the 'Change Analyst' attribute in Change class. This column cannot be re-mapped to another Agile PLM attribute.
PC_ECO_CATEGORY_ID	NUMBER	Change category. Foreign key to PC_ECO_CATEGORY_D.PC_ECO_CATEGORY_ID. [Agile PLM] This field maps to the 'Change Category' attribute in Change class. This column cannot be re-mapped to another Agile PLM attribute.
PC_ECO_ID	NUMBER	Change ID. [Agile PLM] This field maps to the ID attribute in ECO class.
PC_ECO_NO	VARCHAR2	Change number. [Agile PLM] This field maps to the 'Rev Change Number' attribute in Change class. This column cannot be re-mapped to another Agile PLM attribute.
PC_ECO_PRIORITY_ID	NUMBER	Priority. Foreign key to PC_ECO_PRIORITY_D.PC_ECO_PRIORITY_ID. [Agile PLM] This field maps to the PRIORITY_ID attribute. This field cannot be mapped to another Agile PLM attribute.

Table 4–161 (Cont.) PC_ECO_CUM_NEW_FSCL_YEAR_F

Column	Type	Comments
PC_ECO_REASON_CODE_ID	NUMBER	Reason code. Foreign key to PC_ECO_REASON_CODE_D.PC_ECO_REASON_CODE_ID. [Agile PLM] This field maps to the 'Reason Code' attribute in Change class. This column cannot be re-mapped to another Agile PLM attribute.
PC_ECO_REGTYPE_ID	NUMBER	PC ECO Regtype ID. Foreign key to PC_ECO_REGTYPE_D.PC_ECO_REGTYPE_ID. [Agile PLM] This field cannot be mapped to another Agile PLM attribute.
PC_ECO_SEVFINIMPACT_ID	NUMBER	PC ECO Sevfinimpact ID. Foreign key to PC_ECO_SEVFINIMPACT_D.PC_ECO_SEVFINIMPACT_ID. [Agile PLM] This field cannot be mapped to another Agile PLM attribute.
PC_ECO_TYPE_ID	NUMBER	Change type. Foreign key to PC_ECO_TYPE_D.PC_ECO_TYPE_ID. [Agile PLM] This field maps to the 'Change Type' attribute in Change class. This column cannot be re-mapped to another Agile PLM attribute.
PC_ECO_WORKFLOW_ID	NUMBER	Workflow. [Agile PLM] This field is derived and cannot be mapped to another Agile PLM attribute.
PC_LOCATION_ID	NUMBER	Location. Foreign key to PC_LOCATION_D.PC_LOCATION_ID. [Agile PLM] This field cannot be mapped to another Agile PLM attribute.
PROGRAM_FLAG	NUMBER	This flag is set to 'Yes' or '1', if the object is related to Program (where this Program can be affected by this object or the object is affected by Program). Which is available from relationship tab of the object. [Agile PLM] This field is derived and cannot be mapped to another Agile PLM attribute.
REASON	VARCHAR2	Reason. [Agile PLM] This field maps to the 'Reason For Change' attribute in Change class. This column cannot be re- mapped to another Agile PLM attribute.

Table 4–161 (Cont.) PC_ECO_CUM_NEW_FSCL_YEAR_F

Column	Type	Comments
REJECT_FLAG	NUMBER	This flag is set to 'Yes' or '1' if any one of the approver on workflow states (review states) rejects when sent for approval. Which is available in workflow tab of object. [Agile PLM] This field is derived and cannot be mapped to another Agile PLM attribute.
RELEASED_FLAG	NUMBER	This flag is set to 'Yes' or '1', if the object workflow is in Released state. Which is available from workflow tab of object. [Agile PLM] This field is derived and cannot be mapped to another Agile PLM attribute.
RELEASED_TIME_ID	NUMBER	Release date in Julian date format. [Agile PLM] This field maps to the 'Date Released' attribute in Change class. This column cannot be re-mapped to another Agile PLM attribute.
REQUIRED_TIME_ID	NUMBER	Required Time ID.
ROW_ID	NUMBER	Reserved. In future releases, this will store Surrogate key to uniquely identify a record.
SCHEDULE_IMPACT	NUMBER	Schedule Impact.
SOFT_DELETE_FLAG	NUMBER	This flag indicates whether this object is soft-deleted. 1 for yes and 0 for no. Maps to the DELETE_FLAG attribute in ECO class. [Agile PLM] This field is derived and cannot be mapped to another Agile PLM attribute.
SUBMIT_TIME_ID	NUMBER	Submit time. [Agile PLM] This field maps to the 'Date Submitted' attribute in Change class. This column cannot be re-mapped to another Agile PLM attribute.
SUPP_CHANGE_COST	NUMBER	Supplier Change Cost.
URGENT_FLAG	NUMBER	This flag is set to 'Yes' or '1', if we select 'Urgent' check box while routing object workflow (review) state for Approval. [Agile PLM] This field is derived and cannot be mapped to another Agile PLM attribute.
VALID_FLAG	NUMBER	This flag indicates whether this object is valid. 1 for yes and 0 for no. [Agile PLM] This field is derived and cannot be mapped to another Agile PLM attribute.
PER_NAME_FSCL_YEAR	VARCHAR2	This gives New Fiscal Year of New ECO objects.

PC_ECO_CUM_NEW_MONTH_F

This is the Aggregated fact table for ECO New Objects at Calendar Month level.

Table 4–162 PC_ECO_CUM_NEW_MONTH_F

Column	Type	Comments
AML_REDLINE_FLAG	NUMBER	This flag is set to 'Yes' or '1', if any one of objects Affected items AML has been redlined. Which is available from Affected Item tab. [Agile PLM] This field is derived and cannot be mapped to another Agile PLM attribute.
BOM_REDLINE_FLAG	NUMBER	This flag is set to 'Yes' or '1', if any one of objects Affected items BOM has been redlined. Which is available from Affected Item tab. [Agile PLM] This field is derived and cannot be mapped to another Agile PLM attribute.
CANCEL_FLAG	NUMBER	This flag indicates whether this object is cancelled. 1 for yes and 0 for no. [Agile PLM] This field is derived and cannot be mapped to another Agile PLM attribute.
CAPA_FLAG	NUMBER	This flag is set to 'Yes' or '1', if the object is related to CAPA (where this CAPA can be affected by this object or the object is affected by CAPA). Which is available from relationship tab of the object. [Agile PLM] This field is derived and cannot be mapped to another Agile PLM attribute.
COMPLETE_FLAG	NUMBER	This flag indicates whether this object is complete. 1 for yes and 0 for no. [Agile PLM] This field is derived and cannot be mapped to another Agile PLM attribute.
CREATED_TIME_ID	NUMBER	Create time. [Agile PLM] This field maps to the 'Date Originated' attribute in Change class. This column cannot be re-mapped to another Agile PLM attribute.
DATASOURCE_NUM_ID	NUMBER	Reserved. This column, in future releases, will uniquely identify the source system from which data was extracted.
DESCRIPTION	VARCHAR2	Description. [Agile PLM] This field maps to the 'Description of Change' attribute in Change class. This column cannot be re-mapped to another Agile PLM attribute.
ECO_USRDEF_DATE0	NUMBER	ECO : User defined Date
ECO_USRDEF_DATE1	NUMBER	ECO : User defined Date

Table 4–162 (Cont.) PC_ECO_CUM_NEW_MONTH_F

Column	Type	Comments
ECO_USRDEF_DATE2	NUMBER	ECO : User defined Date
ECO_USRDEF_DATE3	NUMBER	ECO : User defined Date
ECO_USRDEF_DATE4	NUMBER	ECO : User defined Date
ECO_USRDEF_LIST0	NUMBER	ECO : User defined List
ECO_USRDEF_LIST1	NUMBER	ECO : User defined List
ECO_USRDEF_LIST10	NUMBER	ECO : User defined List
ECO_USRDEF_LIST11	NUMBER	ECO : User defined List
ECO_USRDEF_LIST12	NUMBER	ECO : User defined List
ECO_USRDEF_LIST13	NUMBER	ECO : User defined List
ECO_USRDEF_LIST2	NUMBER	ECO : User defined List
ECO_USRDEF_LIST3	NUMBER	ECO : User defined List
ECO_USRDEF_LIST4	NUMBER	ECO : User defined List
ECO_USRDEF_LIST5	NUMBER	ECO : User defined List
ECO_USRDEF_LIST6	NUMBER	ECO : User defined List
ECO_USRDEF_LIST7	NUMBER	ECO : User defined List
ECO_USRDEF_LIST8	NUMBER	ECO : User defined List
ECO_USRDEF_LIST9	NUMBER	ECO : User defined List
ENGG_IMPL_COST	NUMBER	Engg Implement Cost.
FIELD_REPAIR_COST	NUMBER	Field Repair Cost.
FINAL_COMPLETE_TIME_ID	NUMBER	Final complete date in Julian date format. [Agile PLM] This field maps to the 'Final Complete Date' attribute in Change class. This column cannot be re-mapped to another Agile PLM attribute.
IMPL_MANUF_TIME_ID	NUMBER	Implement Manufacture Time ID.
IMPL_QUALITY_TIME_ID	NUMBER	Implement Quality Time ID.
IMPL_SC_TIME_ID	NUMBER	Implement SC Time ID.
INTEGRATION_ID	VARCHAR2	Reserved. This column, in future releases, will be used to uniquely identify dimension or fact entity in its source system.
INT_ORGANIZATION_ID	NUMBER	Internal organization. Foreign key to INT_ORGANIZATION_D.INT_ORGANIZATION_ID. [Agile PLM] This field is derived and cannot be mapped to another Agile PLM attribute.

Table 4–162 (Cont.) PC_ECO_CUM_NEW_MONTH_F

Column	Type	Comments
LAST_MODIFIED_DATE	DATE	Last modified date. Maps to the UPDATE_DATE attribute in ECO class. [Agile PLM] This field is derived and cannot be mapped to another Agile PLM attribute.
MFG_IMPL_COST	NUMBER	Mfg Implement Cost.
NEVER_RELEASED_ITEM_FLAG	NUMBER	This flag is set to 'Yes' or '1', if any one of change object on item (ECO, MCO and SCO) are not released once. Which can be viewed to from Change tab of item. [Agile PLM] This field is derived and cannot be mapped to another Agile PLM attribute.
NEW_FLG	NUMBER	This flag indicates whether this newly created object. 1 for yes and 0 for no. [Agile PLM] This field is derived and cannot be mapped to another Agile PLM attribute.
ORIGINATOR_USER_ID	NUMBER	Originator user. Foreign key to USER_D.USER_ID. [Agile PLM] This field maps to the 'Originator' attribute in Change class. This column cannot be re-mapped to another Agile PLM attribute.
OWNER_USER_ID	NUMBER	Owner user. Foreign key to USER_D.USER_ID. [Agile PLM] This field maps to the 'Change Analyst' attribute in Change class. This column cannot be re-mapped to another Agile PLM attribute.
PC_ECO_CATEGORY_ID	NUMBER	Change category. Foreign key to PC_ECO_CATEGORY_D.PC_ECO_CATEGORY_ID. [Agile PLM] This field maps to the 'Change Category' attribute in Change class. This column cannot be re-mapped to another Agile PLM attribute.
PC_ECO_ID	NUMBER	Change ID. [Agile PLM] This field maps to the ID attribute in ECO class.
PC_ECO_NO	VARCHAR2	Change number. [Agile PLM] This field maps to the 'Rev Change Number' attribute in Change class. This column cannot be re-mapped to another Agile PLM attribute.

Table 4–162 (Cont.) PC_ECO_CUM_NEW_MONTH_F

Column	Type	Comments
PC_ECO_PRIORITY_ID	NUMBER	Priority. Foreign key to PC_ECO_PRIORITY_D.PC_ECO_PRIORITY_ID. [Agile PLM] This field maps to the PRIORITY_ID attribute. This field cannot be mapped to another Agile PLM attribute.
PC_ECO_REASON_CODE_ID	NUMBER	Reason code. Foreign key to PC_ECO_REASON_CODE_D.PC_ECO_REASON_CODE_ID. [Agile PLM] This field maps to the 'Reason Code' attribute in Change class. This column cannot be re-mapped to another Agile PLM attribute.
PC_ECO_REGTYPE_ID	NUMBER	PC ECO Regtype ID. Foreign key to PC_ECO_REGTYPE_D.PC_ECO_REGTYPE_ID. [Agile PLM] This field cannot be mapped to another Agile PLM attribute.
PC_ECO_SEVFINIMPACT_ID	NUMBER	PC ECO Sevfinimpact ID. Foreign key to PC_ECO_SEVFINIMPACT_D.PC_ECO_SEVFINIMPACT_ID. [Agile PLM] This field cannot be mapped to another Agile PLM attribute.
PC_ECO_TYPE_ID	NUMBER	Change type. Foreign key to PC_ECO_TYPE_D.PC_ECO_TYPE_ID. [Agile PLM] This field maps to the 'Change Type' attribute in Change class. This column cannot be re-mapped to another Agile PLM attribute.
PC_ECO_WORKFLOW_ID	NUMBER	Workflow. [Agile PLM] This field is derived and cannot be mapped to another Agile PLM attribute.
PC_LOCATION_ID	NUMBER	Location. Foreign key to PC_LOCATION_D.PC_LOCATION_ID. [Agile PLM] This field cannot be mapped to another Agile PLM attribute.
PROGRAM_FLAG	NUMBER	This flag is set to 'Yes' or '1', if the object is related to Program (where this Program can be affected by this object or the object is affected by Program). Which is available from relationship tab of the object. [Agile PLM] This field is derived and cannot be mapped to another Agile PLM attribute.

Table 4–162 (Cont.) PC_ECO_CUM_NEW_MONTH_F

Column	Type	Comments
REASON	VARCHAR2	Reason. [Agile PLM] This field maps to the 'Reason For Change' attribute in Change class. This column cannot be re- mapped to another Agile PLM attribute.
REJECT_FLAG	NUMBER	This flag is set to 'Yes' or '1' if any one of the approver on workflow states (review states) rejects when sent for approval. Which is available in workflow tab of object. [Agile PLM] This field is derived and cannot be mapped to another Agile PLM attribute.
RELEASED_FLAG	NUMBER	This flag is set to 'Yes' or '1', if the object workflow is in Released state. Which is available from workflow tab of object. [Agile PLM] This field is derived and cannot be mapped to another Agile PLM attribute.
RELEASED_TIME_ID	NUMBER	Release date in Julian date format. [Agile PLM] This field maps to the 'Date Released' attribute in Change class. This column cannot be re-mapped to another Agile PLM attribute.
REQUIRED_TIME_ID	NUMBER	Required Time ID.
ROW_ID	NUMBER	Reserved. In future releases, this will store Surrogate key to uniquely identify a record.
SCHEDULE_IMPACT	NUMBER	Schedule Impact.
SOFT_DELETE_FLAG	NUMBER	This flag indicates whether this object is soft-deleted. 1 for yes and 0 for no. Maps to the DELETE_FLAG attribute in ECO class. [Agile PLM] This field is derived and cannot be mapped to another Agile PLM attribute.
SUBMIT_TIME_ID	NUMBER	Submit time. [Agile PLM] This field maps to the 'Date Submitted' attribute in Change class. This column cannot be re- mapped to another Agile PLM attribute.
SUPP_CHANGE_COST	NUMBER	Supplier Change Cost.
URGENT_FLAG	NUMBER	This flag is set to 'Yes' or '1', if we select 'Urgent' check box while routing object workflow (review) state for Approval. [Agile PLM] This field is derived and cannot be mapped to another Agile PLM attribute.

Table 4–162 (Cont.) PC_ECO_CUM_NEW_MONTH_F

Column	Type	Comments
VALID_FLAG	NUMBER	This flag indicates whether this object is valid. 1 for yes and 0 for no. [Agile PLM] This field is derived and cannot be mapped to another Agile PLM attribute.
PER_NAME_MONTH	VARCHAR2	This gives New Calendar Month of New ECO objects.

PC_ECO_CUM_NEW_QTR_F

This is the Aggregated fact table for ECO New Objects at Calendar Quarter level.

Table 4–163 PC_ECO_CUM_NEW_QTR_F

Column	Type	Comments
AML_REDLINE_FLAG	NUMBER	This flag is set to 'Yes' or '1', if any one of objects Affected items AML has been redlined. Which is available from Affected Item tab. [Agile PLM] This field is derived and cannot be mapped to another Agile PLM attribute.
BOM_REDLINE_FLAG	NUMBER	This flag is set to 'Yes' or '1', if any one of objects Affected items BOM has been redlined. Which is available from Affected Item tab. [Agile PLM] This field is derived and cannot be mapped to another Agile PLM attribute.
CANCEL_FLAG	NUMBER	This flag indicates whether this object is cancelled. 1 for yes and 0 for no. [Agile PLM] This field is derived and cannot be mapped to another Agile PLM attribute.
CAPA_FLAG	NUMBER	This flag is set to 'Yes' or '1', if the object is related to CAPA (where this CAPA can be affected by this object or the object is affected by CAPA). Which is available from relationship tab of the object. [Agile PLM] This field is derived and cannot be mapped to another Agile PLM attribute.
COMPLETE_FLAG	NUMBER	This flag indicates whether this object is complete. 1 for yes and 0 for no. [Agile PLM] This field is derived and cannot be mapped to another Agile PLM attribute.
CREATED_TIME_ID	NUMBER	Create time. [Agile PLM] This field maps to the 'Date Originated' attribute in Change class. This column cannot be re-mapped to another Agile PLM attribute.

Table 4–163 (Cont.) PC_ECO_CUM_NEW_QTR_F

Column	Type	Comments
DATASOURCE_NUM_ID	NUMBER	Reserved. This column, in future releases, will uniquely identify the source system from which data was extracted.
DESCRIPTION	VARCHAR2	Description. [Agile PLM] This field maps to the 'Description of Change' attribute in Change class. This column cannot be re-mapped to another Agile PLM attribute.
ECO_USRDEF_DATE0	NUMBER	ECO : User defined Date
ECO_USRDEF_DATE1	NUMBER	ECO : User defined Date
ECO_USRDEF_DATE2	NUMBER	ECO : User defined Date
ECO_USRDEF_DATE3	NUMBER	ECO : User defined Date
ECO_USRDEF_DATE4	NUMBER	ECO : User defined Date
ECO_USRDEF_LIST0	NUMBER	ECO : User defined List
ECO_USRDEF_LIST1	NUMBER	ECO : User defined List
ECO_USRDEF_LIST10	NUMBER	ECO : User defined List
ECO_USRDEF_LIST11	NUMBER	ECO : User defined List
ECO_USRDEF_LIST12	NUMBER	ECO : User defined List
ECO_USRDEF_LIST13	NUMBER	ECO : User defined List
ECO_USRDEF_LIST2	NUMBER	ECO : User defined List
ECO_USRDEF_LIST3	NUMBER	ECO : User defined List
ECO_USRDEF_LIST4	NUMBER	ECO : User defined List
ECO_USRDEF_LIST5	NUMBER	ECO : User defined List
ECO_USRDEF_LIST6	NUMBER	ECO : User defined List
ECO_USRDEF_LIST7	NUMBER	ECO : User defined List
ECO_USRDEF_LIST8	NUMBER	ECO : User defined List
ECO_USRDEF_LIST9	NUMBER	ECO : User defined List
ENGG_IMPL_COST	NUMBER	Engg Implement Cost.
FIELD_REPAIR_COST	NUMBER	Field Repair Cost.
FINAL_COMPLETE_TIME_ID	NUMBER	Final complete date in Julian date format. [Agile PLM] This field maps to the 'Final Complete Date' attribute in Change class. This column cannot be re-mapped to another Agile PLM attribute.
IMPL_MANUF_TIME_ID	NUMBER	Implement Manufacture Time ID.
IMPL_QUALITY_TIME_ID	NUMBER	Implement Quality Time ID.
IMPL_SC_TIME_ID	NUMBER	Implement SC Time ID.

Table 4–163 (Cont.) PC_ECO_CUM_NEW_QTR_F

Column	Type	Comments
INTEGRATION_ID	VARCHAR2	Reserved. This column, in future releases, will be used to uniquely identify dimension or fact entity in its source system.
INT_ORGANIZATION_ID	NUMBER	Internal organization. Foreign key to INT_ORGANIZATION_D.INT_ORGANIZATION_ID. [Agile PLM] This field is derived and cannot be mapped to another Agile PLM attribute.
LAST_MODIFIED_DATE	DATE	Last modified date. Maps to the UPDATE_DATE attribute in ECO class. [Agile PLM] This field is derived and cannot be mapped to another Agile PLM attribute.
MFG_IMPL_COST	NUMBER	Mfg Implement Cost.
NEVER_RELEASED_ITEM_FLAG	NUMBER	This flag is set to 'Yes' or '1', if any one of change object on item (ECO, MCO and SCO) are not released once. Which can be viewed to from Change tab of item. [Agile PLM] This field is derived and cannot be mapped to another Agile PLM attribute.
NEW_FLG	NUMBER	This flag indicates whether this newly created object. 1 for yes and 0 for no. [Agile PLM] This field is derived and cannot be mapped to another Agile PLM attribute.
ORIGINATOR_USER_ID	NUMBER	Originator user. Foreign key to USER_D.USER_ID. [Agile PLM] This field maps to the 'Originator' attribute in Change class. This column cannot be re-mapped to another Agile PLM attribute.
OWNER_USER_ID	NUMBER	Owner user. Foreign key to USER_D.USER_ID. [Agile PLM] This field maps to the 'Change Analyst' attribute in Change class. This column cannot be re-mapped to another Agile PLM attribute.
PC_ECO_CATEGORY_ID	NUMBER	Change category. Foreign key to PC_ECO_CATEGORY_D.PC_ECO_CATEGORY_ID. [Agile PLM] This field maps to the 'Change Category' attribute in Change class. This column cannot be re-mapped to another Agile PLM attribute.

Table 4–163 (Cont.) PC_ECO_CUM_NEW_QTR_F

Column	Type	Comments
PC_ECO_ID	NUMBER	Change ID. [Agile PLM] This field maps to the ID attribute in ECO class.
PC_ECO_NO	VARCHAR2	Change number. [Agile PLM] This field maps to the 'Rev Change Number' attribute in Change class. This column cannot be re-mapped to another Agile PLM attribute.
PC_ECO_PRIORITY_ID	NUMBER	Priority. Foreign key to PC_ECO_PRIORITY_D.PC_ECO_PRIORITY_ID. [Agile PLM] This field maps to the PRIORITY_ID attribute. This field cannot be mapped to another Agile PLM attribute.
PC_ECO_REASON_CODE_ID	NUMBER	Reason code. Foreign key to PC_ECO_REASON_CODE_D.PC_ECO_REASON_CODE_ID. [Agile PLM] This field maps to the 'Reason Code' attribute in Change class. This column cannot be re-mapped to another Agile PLM attribute.
PC_ECO_REGTYPE_ID	NUMBER	PC ECO Regtype ID. Foreign key to PC_ECO_REGTYPE_D.PC_ECO_REGTYPE_ID. [Agile PLM] This field cannot be mapped to another Agile PLM attribute.
PC_ECO_SEVFINIMPACT_ID	NUMBER	PC ECO Sevfinimpact ID. Foreign key to PC_ECO_SEVFINIMPACT_D.PC_ECO_SEVFINIMPACT_ID. [Agile PLM] This field cannot be mapped to another Agile PLM attribute.
PC_ECO_TYPE_ID	NUMBER	Change type. Foreign key to PC_ECO_TYPE_D.PC_ECO_TYPE_ID. [Agile PLM] This field maps to the 'Change Type' attribute in Change class. This column cannot be re-mapped to another Agile PLM attribute.
PC_ECO_WORKFLOW_ID	NUMBER	Workflow. [Agile PLM] This field is derived and cannot be mapped to another Agile PLM attribute.
PC_LOCATION_ID	NUMBER	Location. Foreign key to PC_LOCATION_D.PC_LOCATION_ID. [Agile PLM] This field cannot be mapped to another Agile PLM attribute.

Table 4–163 (Cont.) PC_ECO_CUM_NEW_QTR_F

Column	Type	Comments
PROGRAM_FLAG	NUMBER	This flag is set to 'Yes' or '1', if the object is related to Program (where this Program can be affected by this object or the object is affected by Program). Which is available from relationship tab of the object. [Agile PLM] This field is derived and cannot be mapped to another Agile PLM attribute.
REASON	VARCHAR2	Reason. [Agile PLM] This field maps to the 'Reason For Change' attribute in Change class. This column cannot be re- mapped to another Agile PLM attribute.
REJECT_FLAG	NUMBER	This flag is set to 'Yes' or '1' if any one of the approver on workflow states (review states) rejects when sent for approval. Which is available in workflow tab of object. [Agile PLM] This field is derived and cannot be mapped to another Agile PLM attribute.
RELEASED_FLAG	NUMBER	This flag is set to 'Yes' or '1', if the object workflow is in Released state. Which is available from workflow tab of object. [Agile PLM] This field is derived and cannot be mapped to another Agile PLM attribute.
RELEASED_TIME_ID	NUMBER	Release date in Julian date format. [Agile PLM] This field maps to the 'Date Released' attribute in Change class. This column cannot be re-mapped to another Agile PLM attribute.
REQUIRED_TIME_ID	NUMBER	Required Time ID.
ROW_ID	NUMBER	Reserved. In future releases, this will store Surrogate key to uniquely identify a record.
SCHEDULE_IMPACT	NUMBER	Schedule Impact.
SOFT_DELETE_FLAG	NUMBER	This flag indicates whether this object is soft-deleted. 1 for yes and 0 for no. Maps to the DELETE_FLAG attribute in ECO class. [Agile PLM] This field is derived and cannot be mapped to another Agile PLM attribute.
SUBMIT_TIME_ID	NUMBER	Submit time. [Agile PLM] This field maps to the 'Date Submitted' attribute in Change class. This column cannot be re- mapped to another Agile PLM attribute.
SUPP_CHANGE_COST	NUMBER	Supplier Change Cost.

Table 4–163 (Cont.) PC_ECO_CUM_NEW_QTR_F

Column	Type	Comments
URGENT_FLAG	NUMBER	This flag is set to 'Yes' or '1', if we select 'Urgent' check box while routing object workflow (review) state for Approval. [Agile PLM] This field is derived and cannot be mapped to another Agile PLM attribute.
VALID_FLAG	NUMBER	This flag indicates whether this object is valid. 1 for yes and 0 for no. [Agile PLM] This field is derived and cannot be mapped to another Agile PLM attribute.
PER_NAME_QTR	VARCHAR2	This gives New Calendar Quarter of New ECO objects.

PC_ECO_CUM_NEW_WEEK_F

This is the Aggregated fact table for ECO New Objects at Calendar Week level.

Table 4–164 PC_ECO_CUM_NEW_WEEK_F

Column	Type	Comments
AML_REDLINE_FLAG	NUMBER	This flag is set to 'Yes' or '1', if any one of objects Affected items AML has been redlined. Which is available from Affected Item tab. [Agile PLM] This field is derived and cannot be mapped to another Agile PLM attribute.
BOM_REDLINE_FLAG	NUMBER	This flag is set to 'Yes' or '1', if any one of objects Affected items BOM has been redlined. Which is available from Affected Item tab. [Agile PLM] This field is derived and cannot be mapped to another Agile PLM attribute.
CANCEL_FLAG	NUMBER	This flag indicates whether this object is cancelled. 1 for yes and 0 for no. [Agile PLM] This field is derived and cannot be mapped to another Agile PLM attribute.
CAPA_FLAG	NUMBER	This flag is set to 'Yes' or '1', if the object is related to CAPA (where this CAPA can be affected by this object or the object is affected by CAPA). Which is available from relationship tab of the object. [Agile PLM] This field is derived and cannot be mapped to another Agile PLM attribute.
COMPLETE_FLAG	NUMBER	This flag indicates whether this object is complete. 1 for yes and 0 for no. [Agile PLM] This field is derived and cannot be mapped to another Agile PLM attribute.

Table 4–164 (Cont.) PC_ECO_CUM_NEW_WEEK_F

Column	Type	Comments
CREATED_TIME_ID	NUMBER	Create time. [Agile PLM] This field maps to the 'Date Originated' attribute in Change class. This column cannot be re-mapped to another Agile PLM attribute.
DATASOURCE_NUM_ID	NUMBER	Reserved. This column, in future releases, will uniquely identify the source system from which data was extracted.
DESCRIPTION	VARCHAR2	Description. [Agile PLM] This field maps to the 'Description of Change' attribute in Change class. This column cannot be re-mapped to another Agile PLM attribute.
ECO_USRDEF_DATE0	NUMBER	ECO : User defined Date
ECO_USRDEF_DATE1	NUMBER	ECO : User defined Date
ECO_USRDEF_DATE2	NUMBER	ECO : User defined Date
ECO_USRDEF_DATE3	NUMBER	ECO : User defined Date
ECO_USRDEF_DATE4	NUMBER	ECO : User defined Date
ECO_USRDEF_LIST0	NUMBER	ECO : User defined List
ECO_USRDEF_LIST1	NUMBER	ECO : User defined List
ECO_USRDEF_LIST10	NUMBER	ECO : User defined List
ECO_USRDEF_LIST11	NUMBER	ECO : User defined List
ECO_USRDEF_LIST12	NUMBER	ECO : User defined List
ECO_USRDEF_LIST13	NUMBER	ECO : User defined List
ECO_USRDEF_LIST2	NUMBER	ECO : User defined List
ECO_USRDEF_LIST3	NUMBER	ECO : User defined List
ECO_USRDEF_LIST4	NUMBER	ECO : User defined List
ECO_USRDEF_LIST5	NUMBER	ECO : User defined List
ECO_USRDEF_LIST6	NUMBER	ECO : User defined List
ECO_USRDEF_LIST7	NUMBER	ECO : User defined List
ECO_USRDEF_LIST8	NUMBER	ECO : User defined List
ECO_USRDEF_LIST9	NUMBER	ECO : User defined List
ENGG_IMPL_COST	NUMBER	Engg Implement Cost.
FIELD_REPAIR_COST	NUMBER	Field Repair Cost.
FINAL_COMPLETE_TIME_ID	NUMBER	Final complete date in Julian date format. [Agile PLM] This field maps to the 'Final Complete Date' attribute in Change class. This column cannot be re-mapped to another Agile PLM attribute.
IMPL_MANUF_TIME_ID	NUMBER	Implement Manufacture Time ID.

Table 4–164 (Cont.) PC_ECO_CUM_NEW_WEEK_F

Column	Type	Comments
IMPL_QUALITY_TIME_ID	NUMBER	Implement Quality Time ID.
IMPL_SC_TIME_ID	NUMBER	Implement SC Time ID.
INTEGRATION_ID	VARCHAR2	Reserved. This column, in future releases, will be used to uniquely identify dimension or fact entity in its source system.
INT_ORGANIZATION_ID	NUMBER	Internal organization. Foreign key to INT_ORGANIZATION_D.INT_ORGANIZATION_ID. [Agile PLM] This field is derived and cannot be mapped to another Agile PLM attribute.
LAST_MODIFIED_DATE	DATE	Last modified date. Maps to the UPDATE_DATE attribute in ECO class. [Agile PLM] This field is derived and cannot be mapped to another Agile PLM attribute.
MFG_IMPL_COST	NUMBER	Mfg Implement Cost.
NEVER_RELEASED_ITEM_FLAG	NUMBER	This flag is set to 'Yes' or '1', if any one of change object on item (ECO, MCO and SCO) are not released once. Which can be viewed to from Change tab of item. [Agile PLM] This field is derived and cannot be mapped to another Agile PLM attribute.
NEW_FLG	NUMBER	This flag indicates whether this newly created object. 1 for yes and 0 for no. [Agile PLM] This field is derived and cannot be mapped to another Agile PLM attribute.
ORIGINATOR_USER_ID	NUMBER	Originator user. Foreign key to USER_D.USER_ID. [Agile PLM] This field maps to the 'Originator' attribute in Change class. This column cannot be re-mapped to another Agile PLM attribute.
OWNER_USER_ID	NUMBER	Owner user. Foreign key to USER_D.USER_ID. [Agile PLM] This field maps to the 'Change Analyst' attribute in Change class. This column cannot be re-mapped to another Agile PLM attribute.

Table 4–164 (Cont.) PC_ECO_CUM_NEW_WEEK_F

Column	Type	Comments
PC_ECO_CATEGORY_ID	NUMBER	Change category. Foreign key to PC_ECO_CATEGORY_D.PC_ECO_CATEGORY_ID. [Agile PLM] This field maps to the 'Change Category' attribute in Change class. This column cannot be re-mapped to another Agile PLM attribute.
PC_ECO_ID	NUMBER	Change ID. [Agile PLM] This field maps to the ID attribute in ECO class.
PC_ECO_NO	VARCHAR2	Change number. [Agile PLM] This field maps to the 'Rev Change Number' attribute in Change class. This column cannot be re-mapped to another Agile PLM attribute.
PC_ECO_PRIORITY_ID	NUMBER	Priority. Foreign key to PC_ECO_PRIORITY_D.PC_ECO_PRIORITY_ID. [Agile PLM] This field maps to the PRIORITY_ID attribute. This field cannot be mapped to another Agile PLM attribute.
PC_ECO_REASON_CODE_ID	NUMBER	Reason code. Foreign key to PC_ECO_REASON_CODE_D.PC_ECO_REASON_CODE_ID. [Agile PLM] This field maps to the 'Reason Code' attribute in Change class. This column cannot be re-mapped to another Agile PLM attribute.
PC_ECO_REGTYPE_ID	NUMBER	PC ECO Regtype ID. Foreign key to PC_ECO_REGTYPE_D.PC_ECO_REGTYPE_ID. [Agile PLM] This field cannot be mapped to another Agile PLM attribute.
PC_ECO_SEVFINIMPACT_ID	NUMBER	PC ECO Sevfinimpact ID. Foreign key to PC_ECO_SEVFINIMPACT_D.PC_ECO_SEVFINIMPACT_ID. [Agile PLM] This field cannot be mapped to another Agile PLM attribute.
PC_ECO_TYPE_ID	NUMBER	Change type. Foreign key to PC_ECO_TYPE_D.PC_ECO_TYPE_ID. [Agile PLM] This field maps to the 'Change Type' attribute in Change class. This column cannot be re-mapped to another Agile PLM attribute.
PC_ECO_WORKFLOW_ID	NUMBER	Workflow. [Agile PLM] This field is derived and cannot be mapped to another Agile PLM attribute.

Table 4–164 (Cont.) PC_ECO_CUM_NEW_WEEK_F

Column	Type	Comments
PC_LOCATION_ID	NUMBER	Location. Foreign key to PC_LOCATION_D.PC_LOCATION_ID. [Agile PLM] This field cannot be mapped to another Agile PLM attribute.
PROGRAM_FLAG	NUMBER	This flag is set to 'Yes' or '1', if the object is related to Program (where this Program can be affected by this object or the object is affected by Program). Which is available from relationship tab of the object. [Agile PLM] This field is derived and cannot be mapped to another Agile PLM attribute.
REASON	VARCHAR2	Reason. [Agile PLM] This field maps to the 'Reason For Change' attribute in Change class. This column cannot be re-mapped to another Agile PLM attribute.
REJECT_FLAG	NUMBER	This flag is set to 'Yes' or '1' if any one of the approver on workflow states (review states) rejects when sent for approval. Which is available in workflow tab of object. [Agile PLM] This field is derived and cannot be mapped to another Agile PLM attribute.
RELEASED_FLAG	NUMBER	This flag is set to 'Yes' or '1', if the object workflow is in Released state. Which is available from workflow tab of object. [Agile PLM] This field is derived and cannot be mapped to another Agile PLM attribute.
RELEASED_TIME_ID	NUMBER	Release date in Julian date format. [Agile PLM] This field maps to the 'Date Released' attribute in Change class. This column cannot be re-mapped to another Agile PLM attribute.
REQUIRED_TIME_ID	NUMBER	Required Time ID.
ROW_ID	NUMBER	Reserved. In future releases, this will store Surrogate key to uniquely identify a record.
SCHEDULE_IMPACT	NUMBER	Schedule Impact.
SOFT_DELETE_FLAG	NUMBER	This flag indicates whether this object is soft-deleted. 1 for yes and 0 for no. Maps to the DELETE_FLAG attribute in ECO class. [Agile PLM] This field is derived and cannot be mapped to another Agile PLM attribute.

Table 4–164 (Cont.) PC_ECO_CUM_NEW_WEEK_F

Column	Type	Comments
SUBMIT_TIME_ID	NUMBER	Submit time. [Agile PLM] This field maps to the 'Date Submitted' attribute in Change class. This column cannot be re- mapped to another Agile PLM attribute.
SUPP_CHANGE_COST	NUMBER	Supplier Change Cost.
URGENT_FLAG	NUMBER	This flag is set to 'Yes' or '1', if we select 'Urgent' check box while routing object workflow (review) state for Approval. [Agile PLM] This field is derived and cannot be mapped to another Agile PLM attribute.
VALID_FLAG	NUMBER	This flag indicates whether this object is valid. 1 for yes and 0 for no. [Agile PLM] This field is derived and cannot be mapped to another Agile PLM attribute.
PER_NAME_WEEK	VARCHAR2	This gives New Calendar Week of New ECO objects.

PC_ECO_CUM_NEW_YEAR_F

This is the Aggregated fact table for ECO New Objects at Calendar Year level.

Table 4–165 PC_ECO_CUM_NEW_YEAR_F

Column	Type	Comments
AML_REDLINE_FLAG	NUMBER	This flag is set to 'Yes' or '1', if any one of objects Affected items AML has been redlined. Which is available from Affected Item tab. [Agile PLM] This field is derived and cannot be mapped to another Agile PLM attribute.
BOM_REDLINE_FLAG	NUMBER	This flag is set to 'Yes' or '1', if any one of objects Affected items BOM has been redlined. Which is available from Affected Item tab. [Agile PLM] This field is derived and cannot be mapped to another Agile PLM attribute.
CANCEL_FLAG	NUMBER	This flag indicates whether this object is cancelled. 1 for yes and 0 for no. [Agile PLM] This field is derived and cannot be mapped to another Agile PLM attribute.
CAPA_FLAG	NUMBER	This flag is set to 'Yes' or '1', if the object is related to CAPA (where this CAPA can be affected by this object or the object is affected by CAPA). Which is available from relationship tab of the object. [Agile PLM] This field is derived and cannot be mapped to another Agile PLM attribute.

Table 4–165 (Cont.) PC_ECO_CUM_NEW_YEAR_F

Column	Type	Comments
COMPLETE_FLAG	NUMBER	This flag indicates whether this object is complete. 1 for yes and 0 for no. [Agile PLM] This field is derived and cannot be mapped to another Agile PLM attribute.
CREATED_TIME_ID	NUMBER	Create time. [Agile PLM] This field maps to the 'Date Originated' attribute in Change class. This column cannot be re-mapped to another Agile PLM attribute.
DATASOURCE_NUM_ID	NUMBER	Reserved. This column, in future releases, will uniquely identify the source system from which data was extracted.
DESCRIPTION	VARCHAR2	Description. [Agile PLM] This field maps to the 'Description of Change' attribute in Change class. This column cannot be re-mapped to another Agile PLM attribute.
ECO_USRDEF_DATE0	NUMBER	ECO : User defined Date
ECO_USRDEF_DATE1	NUMBER	ECO : User defined Date
ECO_USRDEF_DATE2	NUMBER	ECO : User defined Date
ECO_USRDEF_DATE3	NUMBER	ECO : User defined Date
ECO_USRDEF_DATE4	NUMBER	ECO : User defined Date
ECO_USRDEF_LIST0	NUMBER	ECO : User defined List
ECO_USRDEF_LIST1	NUMBER	ECO : User defined List
ECO_USRDEF_LIST10	NUMBER	ECO : User defined List
ECO_USRDEF_LIST11	NUMBER	ECO : User defined List
ECO_USRDEF_LIST12	NUMBER	ECO : User defined List
ECO_USRDEF_LIST13	NUMBER	ECO : User defined List
ECO_USRDEF_LIST2	NUMBER	ECO : User defined List
ECO_USRDEF_LIST3	NUMBER	ECO : User defined List
ECO_USRDEF_LIST4	NUMBER	ECO : User defined List
ECO_USRDEF_LIST5	NUMBER	ECO : User defined List
ECO_USRDEF_LIST6	NUMBER	ECO : User defined List
ECO_USRDEF_LIST7	NUMBER	ECO : User defined List
ECO_USRDEF_LIST8	NUMBER	ECO : User defined List
ECO_USRDEF_LIST9	NUMBER	ECO : User defined List
ENGG_IMPL_COST	NUMBER	Engg Implement Cost.
FIELD_REPAIR_COST	NUMBER	Field Repair Cost.

Table 4–165 (Cont.) PC_ECO_CUM_NEW_YEAR_F

Column	Type	Comments
FINAL_COMPLETE_TIME_ID	NUMBER	Final complete date in Julian date format. [Agile PLM] This field maps to the 'Final Complete Date' attribute in Change class. This column cannot be re-mapped to another Agile PLM attribute.
IMPL_MANUF_TIME_ID	NUMBER	Implement Manufacture Time ID.
IMPL_QUALITY_TIME_ID	NUMBER	Implement Quality Time ID.
IMPL_SC_TIME_ID	NUMBER	Implement SC Time ID.
INTEGRATION_ID	VARCHAR2	Reserved. This column, in future releases, will be used to uniquely identify dimension or fact entity in its source system.
INT_ORGANIZATION_ID	NUMBER	Internal organization. Foreign key to INT_ORGANIZATION_D.INT_ORGANIZATION_ID. [Agile PLM] This field is derived and cannot be mapped to another Agile PLM attribute.
LAST_MODIFIED_DATE	DATE	Last modified date. Maps to the UPDATE_DATE attribute in ECO class. [Agile PLM] This field is derived and cannot be mapped to another Agile PLM attribute.
MFG_IMPL_COST	NUMBER	Mfg Implement Cost.
NEVER_RELEASED_ITEM_FLAG	NUMBER	This flag is set to 'Yes' or '1', if any one of change object on item (ECO, MCO and SCO) are not released once. Which can be viewed to from Change tab of item. [Agile PLM] This field is derived and cannot be mapped to another Agile PLM attribute.
NEW_FLG	NUMBER	This flag indicates whether this newly created object. 1 for yes and 0 for no. [Agile PLM] This field is derived and cannot be mapped to another Agile PLM attribute.
ORIGINATOR_USER_ID	NUMBER	Originator user. Foreign key to USER_D.USER_ID. [Agile PLM] This field maps to the 'Originator' attribute in Change class. This column cannot be re-mapped to another Agile PLM attribute.

Table 4–165 (Cont.) PC_ECO_CUM_NEW_YEAR_F

Column	Type	Comments
OWNER_USER_ID	NUMBER	Owner user. Foreign key to USER_D.USER_ID. [Agile PLM] This field maps to the 'Change Analyst' attribute in Change class. This column cannot be re-mapped to another Agile PLM attribute.
PC_ECO_CATEGORY_ID	NUMBER	Change category. Foreign key to PC_ECO_CATEGORY_D.PC_ECO_CATEGORY_ID. [Agile PLM] This field maps to the 'Change Category' attribute in Change class. This column cannot be re-mapped to another Agile PLM attribute.
PC_ECO_ID	NUMBER	Change ID. [Agile PLM] This field maps to the ID attribute in ECO class.
PC_ECO_NO	VARCHAR2	Change number. [Agile PLM] This field maps to the 'Rev Change Number' attribute in Change class. This column cannot be re-mapped to another Agile PLM attribute.
PC_ECO_PRIORITY_ID	NUMBER	Priority. Foreign key to PC_ECO_PRIORITY_D.PC_ECO_PRIORITY_ID. [Agile PLM] This field maps to the PRIORITY_ID attribute. This field cannot be mapped to another Agile PLM attribute.
PC_ECO_REASON_CODE_ID	NUMBER	Reason code. Foreign key to PC_ECO_REASON_CODE_D.PC_ECO_REASON_CODE_ID. [Agile PLM] This field maps to the 'Reason Code' attribute in Change class. This column cannot be re-mapped to another Agile PLM attribute.
PC_ECO_REGTYPE_ID	NUMBER	PC ECO Regtype ID. Foreign key to PC_ECO_REGTYPE_D.PC_ECO_REGTYPE_ID. [Agile PLM] This field cannot be mapped to another Agile PLM attribute.
PC_ECO_SEVFINIMPACT_ID	NUMBER	PC ECO Sevfinimpact ID. Foreign key to PC_ECO_SEVFINIMPACT_D.PC_ECO_SEVFINIMPACT_ID. [Agile PLM] This field cannot be mapped to another Agile PLM attribute.

Table 4–165 (Cont.) PC_ECO_CUM_NEW_YEAR_F

Column	Type	Comments
PC_ECO_TYPE_ID	NUMBER	Change type. Foreign key to PC_ECO_TYPE_D.PC_ECO_TYPE_ID. [Agile PLM] This field maps to the 'Change Type' attribute in Change class. This column cannot be re-mapped to another Agile PLM attribute.
PC_ECO_WORKFLOW_ID	NUMBER	Workflow. [Agile PLM] This field is derived and cannot be mapped to another Agile PLM attribute.
PC_LOCATION_ID	NUMBER	Location. Foreign key to PC_LOCATION_D.PC_LOCATION_ID. [Agile PLM] This field cannot be mapped to another Agile PLM attribute.
PROGRAM_FLAG	NUMBER	This flag is set to 'Yes' or '1', if the object is related to Program (where this Program can be affected by this object or the object is affected by Program). Which is available from relationship tab of the object. [Agile PLM] This field is derived and cannot be mapped to another Agile PLM attribute.
REASON	VARCHAR2	Reason. [Agile PLM] This field maps to the 'Reason For Change' attribute in Change class. This column cannot be re- mapped to another Agile PLM attribute.
REJECT_FLAG	NUMBER	This flag is set to 'Yes' or '1' if any one of the approver on workflow states (review states) rejects when sent for approval. Which is available in workflow tab of object. [Agile PLM] This field is derived and cannot be mapped to another Agile PLM attribute.
RELEASED_FLAG	NUMBER	This flag is set to 'Yes' or '1', if the object workflow is in Released state. Which is available from workflow tab of object. [Agile PLM] This field is derived and cannot be mapped to another Agile PLM attribute.
RELEASED_TIME_ID	NUMBER	Release date in Julian date format. [Agile PLM] This field maps to the 'Date Released' attribute in Change class. This column cannot be re-mapped to another Agile PLM attribute.
REQUIRED_TIME_ID	NUMBER	Required Time ID.
ROW_ID	NUMBER	Reserved. In future releases, this will store Surrogate key to uniquely identify a record.
SCHEDULE_IMPACT	NUMBER	Schedule Impact.

Table 4–165 (Cont.) PC_ECO_CUM_NEW_YEAR_F

Column	Type	Comments
SOFT_DELETE_FLAG	NUMBER	This flag indicates whether this object is soft-deleted. 1 for yes and 0 for no. Maps to the DELETE_FLAG attribute in ECO class. [Agile PLM] This field is derived and cannot be mapped to another Agile PLM attribute.
SUBMIT_TIME_ID	NUMBER	Submit time. [Agile PLM] This field maps to the 'Date Submitted' attribute in Change class. This column cannot be re- mapped to another Agile PLM attribute.
SUPP_CHANGE_COST	NUMBER	Supplier Change Cost.
URGENT_FLAG	NUMBER	This flag is set to 'Yes' or '1', if we select 'Urgent' check box while routing object workflow (review) state for Approval. [Agile PLM] This field is derived and cannot be mapped to another Agile PLM attribute.
VALID_FLAG	NUMBER	This flag indicates whether this object is valid. 1 for yes and 0 for no. [Agile PLM] This field is derived and cannot be mapped to another Agile PLM attribute.
PER_NAME_YEAR	VARCHAR2	This gives New Calendar Year of New ECO objects.

PC_ECO_CUM_REL_FSCL_MONTH_F

This is the Aggregated fact table for ECO Released Objects at Fiscal Month level.

Table 4–166 PC_ECO_CUM_REL_FSCL_MONTH_F

Column	Type	Comments
AML_REDLINE_FLAG	NUMBER	This flag is set to 'Yes' or '1', if any one of objects Affected items AML has been redlined. Which is available from Affected Item tab. [Agile PLM] This field is derived and cannot be mapped to another Agile PLM attribute.
BOM_REDLINE_FLAG	NUMBER	This flag is set to 'Yes' or '1', if any one of objects Affected items BOM has been redlined. Which is available from Affected Item tab. [Agile PLM] This field is derived and cannot be mapped to another Agile PLM attribute.
CANCEL_FLAG	NUMBER	This flag indicates whether this object is cancelled. 1 for yes and 0 for no. [Agile PLM] This field is derived and cannot be mapped to another Agile PLM attribute.

Table 4–166 (Cont.) PC_ECO_CUM_REL_FSCL_MONTH_F

Column	Type	Comments
CAPA_FLAG	NUMBER	This flag is set to 'Yes' or '1', if the object is related to CAPA (where this CAPA can be affected by this object or the object is affected by CAPA). Which is available from relationship tab of the object. [Agile PLM] This field is derived and cannot be mapped to another Agile PLM attribute.
COMPLETE_FLAG	NUMBER	This flag indicates whether this object is complete. 1 for yes and 0 for no. [Agile PLM] This field is derived and cannot be mapped to another Agile PLM attribute.
CREATED_TIME_ID	NUMBER	Create time. [Agile PLM] This field maps to the 'Date Originated' attribute in Change class. This column cannot be re-mapped to another Agile PLM attribute.
DATASOURCE_NUM_ID	NUMBER	Reserved. This column, in future releases, will uniquely identify the source system from which data was extracted.
DESCRIPTION	VARCHAR2	Description. [Agile PLM] This field maps to the 'Description of Change' attribute in Change class. This column cannot be re-mapped to another Agile PLM attribute.
ECO_USRDEF_DATE0	NUMBER	ECO : User defined Date
ECO_USRDEF_DATE1	NUMBER	ECO : User defined Date
ECO_USRDEF_DATE2	NUMBER	ECO : User defined Date
ECO_USRDEF_DATE3	NUMBER	ECO : User defined Date
ECO_USRDEF_DATE4	NUMBER	ECO : User defined Date
ECO_USRDEF_LIST0	NUMBER	ECO : User defined List
ECO_USRDEF_LIST1	NUMBER	ECO : User defined List
ECO_USRDEF_LIST10	NUMBER	ECO : User defined List
ECO_USRDEF_LIST11	NUMBER	ECO : User defined List
ECO_USRDEF_LIST12	NUMBER	ECO : User defined List
ECO_USRDEF_LIST13	NUMBER	ECO : User defined List
ECO_USRDEF_LIST2	NUMBER	ECO : User defined List
ECO_USRDEF_LIST3	NUMBER	ECO : User defined List
ECO_USRDEF_LIST4	NUMBER	ECO : User defined List
ECO_USRDEF_LIST5	NUMBER	ECO : User defined List
ECO_USRDEF_LIST6	NUMBER	ECO : User defined List
ECO_USRDEF_LIST7	NUMBER	ECO : User defined List

Table 4–166 (Cont.) PC_ECO_CUM_REL_FSCL_MONTH_F

Column	Type	Comments
ECO_USRDEF_LIST8	NUMBER	ECO : User defined List
ECO_USRDEF_LIST9	NUMBER	ECO : User defined List
ENGG_IMPL_COST	NUMBER	Engg Implement Cost.
FIELD_REPAIR_COST	NUMBER	Field Repair Cost.
FINAL_COMPLETE_TIME_ID	NUMBER	Final complete date in Julian date format. [Agile PLM] This field maps to the 'Final Complete Date' attribute in Change class. This column cannot be re-mapped to another Agile PLM attribute.
IMPL_MANUF_TIME_ID	NUMBER	Implement Manufacture Time ID.
IMPL_QUALITY_TIME_ID	NUMBER	Implement Quality Time ID.
IMPL_SC_TIME_ID	NUMBER	Implement SC Time ID.
INTEGRATION_ID	VARCHAR2	Reserved. This column, in future releases, will be used to uniquely identify dimension or fact entity in its source system.
INT_ORGANIZATION_ID	NUMBER	Internal organization. Foreign key to INT_ORGANIZATION_D.INT_ORGANIZATION_ID. [Agile PLM] This field is derived and cannot be mapped to another Agile PLM attribute.
LAST_MODIFIED_DATE	DATE	Last modified date. Maps to the UPDATE_DATE attribute in ECO class. [Agile PLM] This field is derived and cannot be mapped to another Agile PLM attribute.
MFG_IMPL_COST	NUMBER	Mfg Implement Cost.
NEVER_RELEASED_ITEM_FLAG	NUMBER	This flag is set to 'Yes' or '1', if any one of change object on item (ECO, MCO and SCO) are not released once. Which can be viewed to from Change tab of item. [Agile PLM] This field is derived and cannot be mapped to another Agile PLM attribute.
NEW_FLG	NUMBER	This flag indicates whether this newly created object. 1 for yes and 0 for no. [Agile PLM] This field is derived and cannot be mapped to another Agile PLM attribute.

Table 4–166 (Cont.) PC_ECO_CUM_REL_FSCL_MONTH_F

Column	Type	Comments
ORIGINATOR_USER_ID	NUMBER	Originator user. Foreign key to USER_D.USER_ID. [Agile PLM] This field maps to the 'Originator' attribute in Change class. This column cannot be re-mapped to another Agile PLM attribute.
OWNER_USER_ID	NUMBER	Owner user. Foreign key to USER_D.USER_ID. [Agile PLM] This field maps to the 'Change Analyst' attribute in Change class. This column cannot be re-mapped to another Agile PLM attribute.
PC_ECO_CATEGORY_ID	NUMBER	Change category. Foreign key to PC_ECO_CATEGORY_D.PC_ECO_CATEGORY_ID. [Agile PLM] This field maps to the 'Change Category' attribute in Change class. This column cannot be re-mapped to another Agile PLM attribute.
PC_ECO_ID	NUMBER	Change ID. [Agile PLM] This field maps to the ID attribute in ECO class.
PC_ECO_NO	VARCHAR2	Change number. [Agile PLM] This field maps to the 'Rev Change Number' attribute in Change class. This column cannot be re-mapped to another Agile PLM attribute.
PC_ECO_PRIORITY_ID	NUMBER	Priority. Foreign key to PC_ECO_PRIORITY_D.PC_ECO_PRIORITY_ID. [Agile PLM] This field maps to the PRIORITY_ID attribute. This field cannot be mapped to another Agile PLM attribute.
PC_ECO_REASON_CODE_ID	NUMBER	Reason code. Foreign key to PC_ECO_REASON_CODE_D.PC_ECO_REASON_CODE_ID. [Agile PLM] This field maps to the 'Reason Code' attribute in Change class. This column cannot be re-mapped to another Agile PLM attribute.
PC_ECO_REGTYPE_ID	NUMBER	PC ECO Regtype ID. Foreign key to PC_ECO_REGTYPE_D.PC_ECO_REGTYPE_ID. [Agile PLM] This field cannot be mapped to another Agile PLM attribute.

Table 4–166 (Cont.) PC_ECO_CUM_REL_FSCL_MONTH_F

Column	Type	Comments
PC_ECO_SEVFINIMPACT_ID	NUMBER	PC ECO Sevfinimpact ID. Foreign key to PC_ECO_SEVFINIMPACT_D.PC_ECO_SEVFINIMPACT_ID. [Agile PLM] This field cannot be mapped to another Agile PLM attribute.
PC_ECO_TYPE_ID	NUMBER	Change type. Foreign key to PC_ECO_TYPE_D.PC_ECO_TYPE_ID. [Agile PLM] This field maps to the 'Change Type' attribute in Change class. This column cannot be re-mapped to another Agile PLM attribute.
PC_ECO_WORKFLOW_ID	NUMBER	Workflow. [Agile PLM] This field is derived and cannot be mapped to another Agile PLM attribute.
PC_LOCATION_ID	NUMBER	Location. Foreign key to PC_LOCATION_D.PC_LOCATION_ID. [Agile PLM] This field cannot be mapped to another Agile PLM attribute.
PROGRAM_FLAG	NUMBER	This flag is set to 'Yes' or '1', if the object is related to Program (where this Program can be affected by this object or the object is affected by Program). Which is available from relationship tab of the object. [Agile PLM] This field is derived and cannot be mapped to another Agile PLM attribute.
REASON	VARCHAR2	Reason. [Agile PLM] This field maps to the 'Reason For Change' attribute in Change class. This column cannot be re- mapped to another Agile PLM attribute.
REJECT_FLAG	NUMBER	This flag is set to 'Yes' or '1' if any one of the approver on workflow states (review states) rejects when sent for approval. Which is available in workflow tab of object. [Agile PLM] This field is derived and cannot be mapped to another Agile PLM attribute.
RELEASED_FLAG	NUMBER	This flag is set to 'Yes' or '1', if the object workflow is in Released state. Which is available from workflow tab of object. [Agile PLM] This field is derived and cannot be mapped to another Agile PLM attribute.

Table 4–166 (Cont.) PC_ECO_CUM_REL_FSCL_MONTH_F

Column	Type	Comments
RELEASED_TIME_ID	NUMBER	Release date in Julian date format. [Agile PLM] This field maps to the 'Date Released' attribute in Change class. This column cannot be re-mapped to another Agile PLM attribute.
REQUIRED_TIME_ID	NUMBER	Required Time ID.
ROW_ID	NUMBER	Reserved. In future releases, this will store Surrogate key to uniquely identify a record.
SCHEDULE_IMPACT	NUMBER	Schedule Impact.
SOFT_DELETE_FLAG	NUMBER	This flag indicates whether this object is soft-deleted. 1 for yes and 0 for no. Maps to the DELETE_FLAG attribute in ECO class. [Agile PLM] This field is derived and cannot be mapped to another Agile PLM attribute.
SUBMIT_TIME_ID	NUMBER	Submit time. [Agile PLM] This field maps to the 'Date Submitted' attribute in Change class. This column cannot be re-mapped to another Agile PLM attribute.
SUPP_CHANGE_COST	NUMBER	Supplier Change Cost.
URGENT_FLAG	NUMBER	This flag is set to 'Yes' or '1', if we select 'Urgent' check box while routing object workflow (review) state for Approval. [Agile PLM] This field is derived and cannot be mapped to another Agile PLM attribute.
VALID_FLAG	NUMBER	This flag indicates whether this object is valid. 1 for yes and 0 for no. [Agile PLM] This field is derived and cannot be mapped to another Agile PLM attribute.
PER_NAME_FSCL_MONTH	VARCHAR2	This gives Released Fiscal Month of Released ECO objects.

PC_ECO_CUM_REL_FSCL_QTR_F

This is the Aggregated fact table for ECO Released Objects at Fiscal Quarter level.

Table 4–167 PC_ECO_CUM_REL_FSCL_QTR_F

Column	Type	Comments
AML_REDLINE_FLAG	NUMBER	This flag is set to 'Yes' or '1', if any one of objects Affected items AML has been redlined. Which is available from Affected Item tab. [Agile PLM] This field is derived and cannot be mapped to another Agile PLM attribute.

Table 4–167 (Cont.) PC_ECO_CUM_REL_FSCL_QTR_F

Column	Type	Comments
BOM_REDLINE_FLAG	NUMBER	This flag is set to 'Yes' or '1', if any one of objects Affected items BOM has been redlined. Which is available from Affected Item tab. [Agile PLM] This field is derived and cannot be mapped to another Agile PLM attribute.
CANCEL_FLAG	NUMBER	This flag indicates whether this object is cancelled. 1 for yes and 0 for no. [Agile PLM] This field is derived and cannot be mapped to another Agile PLM attribute.
CAPA_FLAG	NUMBER	This flag is set to 'Yes' or '1', if the object is related to CAPA (where this CAPA can be affected by this object or the object is affected by CAPA). Which is available from relationship tab of the object. [Agile PLM] This field is derived and cannot be mapped to another Agile PLM attribute.
COMPLETE_FLAG	NUMBER	This flag indicates whether this object is complete. 1 for yes and 0 for no. [Agile PLM] This field is derived and cannot be mapped to another Agile PLM attribute.
CREATED_TIME_ID	NUMBER	Create time. [Agile PLM] This field maps to the 'Date Originated' attribute in Change class. This column cannot be re-mapped to another Agile PLM attribute.
DATASOURCE_NUM_ID	NUMBER	Reserved. This column, in future releases, will uniquely identify the source system from which data was extracted.
DESCRIPTION	VARCHAR2	Description. [Agile PLM] This field maps to the 'Description of Change' attribute in Change class. This column cannot be re-mapped to another Agile PLM attribute.
ECO_USRDEF_DATE0	NUMBER	ECO : User defined Date
ECO_USRDEF_DATE1	NUMBER	ECO : User defined Date
ECO_USRDEF_DATE2	NUMBER	ECO : User defined Date
ECO_USRDEF_DATE3	NUMBER	ECO : User defined Date
ECO_USRDEF_DATE4	NUMBER	ECO : User defined Date
ECO_USRDEF_LIST0	NUMBER	ECO : User defined List
ECO_USRDEF_LIST1	NUMBER	ECO : User defined List
ECO_USRDEF_LIST10	NUMBER	ECO : User defined List
ECO_USRDEF_LIST11	NUMBER	ECO : User defined List

Table 4–167 (Cont.) PC_ECO_CUM_REL_FSCL_QTR_F

Column	Type	Comments
ECO_USRDEF_LIST12	NUMBER	ECO : User defined List
ECO_USRDEF_LIST13	NUMBER	ECO : User defined List
ECO_USRDEF_LIST2	NUMBER	ECO : User defined List
ECO_USRDEF_LIST3	NUMBER	ECO : User defined List
ECO_USRDEF_LIST4	NUMBER	ECO : User defined List
ECO_USRDEF_LIST5	NUMBER	ECO : User defined List
ECO_USRDEF_LIST6	NUMBER	ECO : User defined List
ECO_USRDEF_LIST7	NUMBER	ECO : User defined List
ECO_USRDEF_LIST8	NUMBER	ECO : User defined List
ECO_USRDEF_LIST9	NUMBER	ECO : User defined List
ENGG_IMPL_COST	NUMBER	Engg Implement Cost.
FIELD_REPAIR_COST	NUMBER	Field Repair Cost.
FINAL_COMPLETE_TIME_ID	NUMBER	Final complete date in Julian date format. [Agile PLM] This field maps to the 'Final Complete Date' attribute in Change class. This column cannot be re-mapped to another Agile PLM attribute.
IMPL_MANUF_TIME_ID	NUMBER	Implement Manufacture Time ID.
IMPL_QUALITY_TIME_ID	NUMBER	Implement Quality Time ID.
IMPL_SC_TIME_ID	NUMBER	Implement SC Time ID.
INTEGRATION_ID	VARCHAR2	Reserved. This column, in future releases, will be used to uniquely identify dimension or fact entity in its source system.
INT_ORGANIZATION_ID	NUMBER	Internal organization. Foreign key to INT_ORGANIZATION_D.INT_ORGANIZATION_ID. [Agile PLM] This field is derived and cannot be mapped to another Agile PLM attribute.
LAST_MODIFIED_DATE	DATE	Last modified date. Maps to the UPDATE_DATE attribute in ECO class. [Agile PLM] This field is derived and cannot be mapped to another Agile PLM attribute.
MFG_IMPL_COST	NUMBER	Mfg Implement Cost.
NEVER_RELEASED_ITEM_FLAG	NUMBER	This flag is set to 'Yes' or '1', if any one of change object on item (ECO, MCO and SCO) are not released once. Which can be viewed to from Change tab of item. [Agile PLM] This field is derived and cannot be mapped to another Agile PLM attribute.

Table 4–167 (Cont.) PC_ECO_CUM_REL_FSCL_QTR_F

Column	Type	Comments
NEW_FLG	NUMBER	This flag indicates whether this newly created object. 1 for yes and 0 for no. [Agile PLM] This field is derived and cannot be mapped to another Agile PLM attribute.
ORIGINATOR_USER_ID	NUMBER	Originator user. Foreign key to USER_D.USER_ID. [Agile PLM] This field maps to the 'Originator' attribute in Change class. This column cannot be re-mapped to another Agile PLM attribute.
OWNER_USER_ID	NUMBER	Owner user. Foreign key to USER_D.USER_ID. [Agile PLM] This field maps to the 'Change Analyst' attribute in Change class. This column cannot be re-mapped to another Agile PLM attribute.
PC_ECO_CATEGORY_ID	NUMBER	Change category. Foreign key to PC_ECO_CATEGORY_D.PC_ECO_CATEGORY_ID. [Agile PLM] This field maps to the 'Change Category' attribute in Change class. This column cannot be re-mapped to another Agile PLM attribute.
PC_ECO_ID	NUMBER	Change ID. [Agile PLM] This field maps to the ID attribute in ECO class.
PC_ECO_NO	VARCHAR2	Change number. [Agile PLM] This field maps to the 'Rev Change Number' attribute in Change class. This column cannot be re-mapped to another Agile PLM attribute.
PC_ECO_PRIORITY_ID	NUMBER	Priority. Foreign key to PC_ECO_PRIORITY_D.PC_ECO_PRIORITY_ID. [Agile PLM] This field maps to the PRIORITY_ID attribute. This field cannot be mapped to another Agile PLM attribute.
PC_ECO_REASON_CODE_ID	NUMBER	Reason code. Foreign key to PC_ECO_REASON_CODE_D.PC_ECO_REASON_CODE_ID. [Agile PLM] This field maps to the 'Reason Code' attribute in Change class. This column cannot be re-mapped to another Agile PLM attribute.

Table 4–167 (Cont.) PC_ECO_CUM_REL_FSCL_QTR_F

Column	Type	Comments
PC_ECO_REGTYPE_ID	NUMBER	PC ECO Regtype ID. Foreign key to PC_ECO_REGTYPE_D.PC_ECO_REGTYPE_ID. [Agile PLM] This field cannot be mapped to another Agile PLM attribute.
PC_ECO_SEVFINIMPACT_ID	NUMBER	PC ECO Sevfinimpact ID. Foreign key to PC_ECO_SEVFINIMPACT_D.PC_ECO_SEVFINIMPACT_ID. [Agile PLM] This field cannot be mapped to another Agile PLM attribute.
PC_ECO_TYPE_ID	NUMBER	Change type. Foreign key to PC_ECO_TYPE_D.PC_ECO_TYPE_ID. [Agile PLM] This field maps to the 'Change Type' attribute in Change class. This column cannot be re-mapped to another Agile PLM attribute.
PC_ECO_WORKFLOW_ID	NUMBER	Workflow. [Agile PLM] This field is derived and cannot be mapped to another Agile PLM attribute.
PC_LOCATION_ID	NUMBER	Location. Foreign key to PC_LOCATION_D.PC_LOCATION_ID. [Agile PLM] This field cannot be mapped to another Agile PLM attribute.
PROGRAM_FLAG	NUMBER	This flag is set to 'Yes' or '1', if the object is related to Program (where this Program can be affected by this object or the object is affected by Program). Which is available from relationship tab of the object. [Agile PLM] This field is derived and cannot be mapped to another Agile PLM attribute.
REASON	VARCHAR2	Reason. [Agile PLM] This field maps to the 'Reason For Change' attribute in Change class. This column cannot be re-mapped to another Agile PLM attribute.
REJECT_FLAG	NUMBER	This flag is set to 'Yes' or '1' if any one of the approver on workflow states (review states) rejects when sent for approval. Which is available in workflow tab of object. [Agile PLM] This field is derived and cannot be mapped to another Agile PLM attribute.

Table 4–167 (Cont.) PC_ECO_CUM_REL_FSCL_QTR_F

Column	Type	Comments
RELEASED_FLAG	NUMBER	This flag is set to 'Yes' or '1', if the object workflow is in Released state. Which is available from workflow tab of object. [Agile PLM] This field is derived and cannot be mapped to another Agile PLM attribute.
RELEASED_TIME_ID	NUMBER	Release date in Julian date format. [Agile PLM] This field maps to the 'Date Released' attribute in Change class. This column cannot be re-mapped to another Agile PLM attribute.
REQUIRED_TIME_ID	NUMBER	Required Time ID.
ROW_ID	NUMBER	Reserved. In future releases, this will store Surrogate key to uniquely identify a record.
SCHEDULE_IMPACT	NUMBER	Schedule Impact.
SOFT_DELETE_FLAG	NUMBER	This flag indicates whether this object is soft-deleted. 1 for yes and 0 for no. Maps to the DELETE_FLAG attribute in ECO class. [Agile PLM] This field is derived and cannot be mapped to another Agile PLM attribute.
SUBMIT_TIME_ID	NUMBER	Submit time. [Agile PLM] This field maps to the 'Date Submitted' attribute in Change class. This column cannot be re- mapped to another Agile PLM attribute.
SUPP_CHANGE_COST	NUMBER	Supplier Change Cost.
URGENT_FLAG	NUMBER	This flag is set to 'Yes' or '1', if we select 'Urgent' check box while routing object workflow (review) state for Approval. [Agile PLM] This field is derived and cannot be mapped to another Agile PLM attribute.
VALID_FLAG	NUMBER	This flag indicates whether this object is valid. 1 for yes and 0 for no. [Agile PLM] This field is derived and cannot be mapped to another Agile PLM attribute.
PER_NAME_FSCL_QTR	VARCHAR2	This gives Released Fiscal Quarter of Released ECO objects.

PC_ECO_CUM_REL_FSCL_WEEK_F

This is the Aggregated fact table for ECO Released Objects at Fiscal Week level.

Table 4-168 PC_ECO_CUM_REL_FSCL_WEEK_F

Column	Type	Comments
AML_REDLINE_FLAG	NUMBER	This flag is set to 'Yes' or '1', if any one of objects Affected items AML has been redlined. Which is available from Affected Item tab. [Agile PLM] This field is derived and cannot be mapped to another Agile PLM attribute.
BOM_REDLINE_FLAG	NUMBER	This flag is set to 'Yes' or '1', if any one of objects Affected items BOM has been redlined. Which is available from Affected Item tab. [Agile PLM] This field is derived and cannot be mapped to another Agile PLM attribute.
CANCEL_FLAG	NUMBER	This flag indicates whether this object is cancelled. 1 for yes and 0 for no. [Agile PLM] This field is derived and cannot be mapped to another Agile PLM attribute.
CAPA_FLAG	NUMBER	This flag is set to 'Yes' or '1', if the object is related to CAPA (where this CAPA can be affected by this object or the object is affected by CAPA). Which is available from relationship tab of the object. [Agile PLM] This field is derived and cannot be mapped to another Agile PLM attribute.
COMPLETE_FLAG	NUMBER	This flag indicates whether this object is complete. 1 for yes and 0 for no. [Agile PLM] This field is derived and cannot be mapped to another Agile PLM attribute.
CREATED_TIME_ID	NUMBER	Create time. [Agile PLM] This field maps to the 'Date Originated' attribute in Change class. This column cannot be re-mapped to another Agile PLM attribute.
DATASOURCE_NUM_ID	NUMBER	Reserved. This column, in future releases, will uniquely identify the source system from which data was extracted.
DESCRIPTION	VARCHAR2	Description. [Agile PLM] This field maps to the 'Description of Change' attribute in Change class. This column cannot be re-mapped to another Agile PLM attribute.
ECO_USRDEF_DATE0	NUMBER	ECO : User defined Date
ECO_USRDEF_DATE1	NUMBER	ECO : User defined Date
ECO_USRDEF_DATE2	NUMBER	ECO : User defined Date
ECO_USRDEF_DATE3	NUMBER	ECO : User defined Date
ECO_USRDEF_DATE4	NUMBER	ECO : User defined Date

Table 4–168 (Cont.) PC_ECO_CUM_REL_FSCL_WEEK_F

Column	Type	Comments
ECO_USRDEF_LIST0	NUMBER	ECO : User defined List
ECO_USRDEF_LIST1	NUMBER	ECO : User defined List
ECO_USRDEF_LIST10	NUMBER	ECO : User defined List
ECO_USRDEF_LIST11	NUMBER	ECO : User defined List
ECO_USRDEF_LIST12	NUMBER	ECO : User defined List
ECO_USRDEF_LIST13	NUMBER	ECO : User defined List
ECO_USRDEF_LIST2	NUMBER	ECO : User defined List
ECO_USRDEF_LIST3	NUMBER	ECO : User defined List
ECO_USRDEF_LIST4	NUMBER	ECO : User defined List
ECO_USRDEF_LIST5	NUMBER	ECO : User defined List
ECO_USRDEF_LIST6	NUMBER	ECO : User defined List
ECO_USRDEF_LIST7	NUMBER	ECO : User defined List
ECO_USRDEF_LIST8	NUMBER	ECO : User defined List
ECO_USRDEF_LIST9	NUMBER	ECO : User defined List
ENGG_IMPL_COST	NUMBER	Engg Implement Cost.
FIELD_REPAIR_COST	NUMBER	Field Repair Cost.
FINAL_COMPLETE_TIME_ID	NUMBER	Final complete date in Julian date format. [Agile PLM] This field maps to the 'Final Complete Date' attribute in Change class. This column cannot be re-mapped to another Agile PLM attribute.
IMPL_MANUF_TIME_ID	NUMBER	Implement Manufacture Time ID.
IMPL_QUALITY_TIME_ID	NUMBER	Implement Quality Time ID.
IMPL_SC_TIME_ID	NUMBER	Implement SC Time ID.
INTEGRATION_ID	VARCHAR2	Reserved. This column, in future releases, will be used to uniquely identify dimension or fact entity in its source system.
INT_ORGANIZATION_ID	NUMBER	Internal organization. Foreign key to INT_ORGANIZATION_D.INT_ORGANIZATION_ID. [Agile PLM] This field is derived and cannot be mapped to another Agile PLM attribute.
LAST_MODIFIED_DATE	DATE	Last modified date. Maps to the UPDATE_DATE attribute in ECO class. [Agile PLM] This field is derived and cannot be mapped to another Agile PLM attribute.
MFG_IMPL_COST	NUMBER	Mfg Implement Cost.

Table 4–168 (Cont.) PC_ECO_CUM_REL_FSCL_WEEK_F

Column	Type	Comments
NEVER_RELEASED_ITEM_FLAG	NUMBER	This flag is set to 'Yes' or '1', if any one of change object on item (ECO, MCO and SCO) are not released once. Which can be viewed to from Change tab of item. [Agile PLM] This field is derived and cannot be mapped to another Agile PLM attribute.
NEW_FLG	NUMBER	This flag indicates whether this newly created object. 1 for yes and 0 for no. [Agile PLM] This field is derived and cannot be mapped to another Agile PLM attribute.
ORIGINATOR_USER_ID	NUMBER	Originator user. Foreign key to USER_D.USER_ID. [Agile PLM] This field maps to the 'Originator' attribute in Change class. This column cannot be re-mapped to another Agile PLM attribute.
OWNER_USER_ID	NUMBER	Owner user. Foreign key to USER_D.USER_ID. [Agile PLM] This field maps to the 'Change Analyst' attribute in Change class. This column cannot be re-mapped to another Agile PLM attribute.
PC_ECO_CATEGORY_ID	NUMBER	Change category. Foreign key to PC_ECO_CATEGORY_D.PC_ECO_CATEGORY_ID. [Agile PLM] This field maps to the 'Change Category' attribute in Change class. This column cannot be re-mapped to another Agile PLM attribute.
PC_ECO_ID	NUMBER	Change ID. [Agile PLM] This field maps to the ID attribute in ECO class.
PC_ECO_NO	VARCHAR2	Change number. [Agile PLM] This field maps to the 'Rev Change Number' attribute in Change class. This column cannot be re-mapped to another Agile PLM attribute.
PC_ECO_PRIORITY_ID	NUMBER	Priority. Foreign key to PC_ECO_PRIORITY_D.PC_ECO_PRIORITY_ID. [Agile PLM] This field maps to the PRIORITY_ID attribute. This field cannot be mapped to another Agile PLM attribute.

Table 4–168 (Cont.) PC_ECO_CUM_REL_FSCL_WEEK_F

Column	Type	Comments
PC_ECO_REASON_CODE_ID	NUMBER	Reason code. Foreign key to PC_ECO_REASON_CODE_D.PC_ECO_REASON_CODE_ID. [Agile PLM] This field maps to the 'Reason Code' attribute in Change class. This column cannot be re-mapped to another Agile PLM attribute.
PC_ECO_REGTYPE_ID	NUMBER	PC ECO Regtype ID. Foreign key to PC_ECO_REGTYPE_D.PC_ECO_REGTYPE_ID. [Agile PLM] This field cannot be mapped to another Agile PLM attribute.
PC_ECO_SEVFINIMPACT_ID	NUMBER	PC ECO Sevfinimpact ID. Foreign key to PC_ECO_SEVFINIMPACT_D.PC_ECO_SEVFINIMPACT_ID. [Agile PLM] This field cannot be mapped to another Agile PLM attribute.
PC_ECO_TYPE_ID	NUMBER	Change type. Foreign key to PC_ECO_TYPE_D.PC_ECO_TYPE_ID. [Agile PLM] This field maps to the 'Change Type' attribute in Change class. This column cannot be re-mapped to another Agile PLM attribute.
PC_ECO_WORKFLOW_ID	NUMBER	Workflow. [Agile PLM] This field is derived and cannot be mapped to another Agile PLM attribute.
PC_LOCATION_ID	NUMBER	Location. Foreign key to PC_LOCATION_D.PC_LOCATION_ID. [Agile PLM] This field cannot be mapped to another Agile PLM attribute.
PROGRAM_FLAG	NUMBER	This flag is set to 'Yes' or '1', if the object is related to Program (where this Program can be affected by this object or the object is affected by Program). Which is available from relationship tab of the object. [Agile PLM] This field is derived and cannot be mapped to another Agile PLM attribute.
REASON	VARCHAR2	Reason. [Agile PLM] This field maps to the 'Reason For Change' attribute in Change class. This column cannot be re- mapped to another Agile PLM attribute.

Table 4–168 (Cont.) PC_ECO_CUM_REL_FSCL_WEEK_F

Column	Type	Comments
REJECT_FLAG	NUMBER	This flag is set to 'Yes' or '1' if any one of the approver on workflow states (review states) rejects when sent for approval. Which is available in workflow tab of object. [Agile PLM] This field is derived and cannot be mapped to another Agile PLM attribute.
RELEASED_FLAG	NUMBER	This flag is set to 'Yes' or '1', if the object workflow is in Released state. Which is available from workflow tab of object. [Agile PLM] This field is derived and cannot be mapped to another Agile PLM attribute.
RELEASED_TIME_ID	NUMBER	Release date in Julian date format. [Agile PLM] This field maps to the 'Date Released' attribute in Change class. This column cannot be re-mapped to another Agile PLM attribute.
REQUIRED_TIME_ID	NUMBER	Required Time ID.
ROW_ID	NUMBER	Reserved. In future releases, this will store Surrogate key to uniquely identify a record.
SCHEDULE_IMPACT	NUMBER	Schedule Impact.
SOFT_DELETE_FLAG	NUMBER	This flag indicates whether this object is soft-deleted. 1 for yes and 0 for no. Maps to the DELETE_FLAG attribute in ECO class. [Agile PLM] This field is derived and cannot be mapped to another Agile PLM attribute.
SUBMIT_TIME_ID	NUMBER	Submit time. [Agile PLM] This field maps to the 'Date Submitted' attribute in Change class. This column cannot be re-mapped to another Agile PLM attribute.
SUPP_CHANGE_COST	NUMBER	Supplier Change Cost.
URGENT_FLAG	NUMBER	This flag is set to 'Yes' or '1', if we select 'Urgent' check box while routing object workflow (review) state for Approval. [Agile PLM] This field is derived and cannot be mapped to another Agile PLM attribute.
VALID_FLAG	NUMBER	This flag indicates whether this object is valid. 1 for yes and 0 for no. [Agile PLM] This field is derived and cannot be mapped to another Agile PLM attribute.
PER_NAME_FSCL_WEEK	VARCHAR2	This gives Released Fiscal Week of Released ECO objects.

PC_ECO_CUM_REL_FSCL_YEAR_F

This is the Aggregated fact table for ECO Released Objects at Fiscal Year level.

Table 4–169 PC_ECO_CUM_REL_FSCL_YEAR_F

Column	Type	Comments
AML_REDLINE_FLAG	NUMBER	This flag is set to 'Yes' or '1', if any one of objects Affected items AML has been redlined. Which is available from Affected Item tab. [Agile PLM] This field is derived and cannot be mapped to another Agile PLM attribute.
BOM_REDLINE_FLAG	NUMBER	This flag is set to 'Yes' or '1', if any one of objects Affected items BOM has been redlined. Which is available from Affected Item tab. [Agile PLM] This field is derived and cannot be mapped to another Agile PLM attribute.
CANCEL_FLAG	NUMBER	This flag indicates whether this object is cancelled. 1 for yes and 0 for no. [Agile PLM] This field is derived and cannot be mapped to another Agile PLM attribute.
CAPA_FLAG	NUMBER	This flag is set to 'Yes' or '1', if the object is related to CAPA (where this CAPA can be affected by this object or the object is affected by CAPA). Which is available from relationship tab of the object. [Agile PLM] This field is derived and cannot be mapped to another Agile PLM attribute.
COMPLETE_FLAG	NUMBER	This flag indicates whether this object is complete. 1 for yes and 0 for no. [Agile PLM] This field is derived and cannot be mapped to another Agile PLM attribute.
CREATED_TIME_ID	NUMBER	Create time. [Agile PLM] This field maps to the 'Date Originated' attribute in Change class. This column cannot be re-mapped to another Agile PLM attribute.
DATASOURCE_NUM_ID	NUMBER	Reserved. This column, in future releases, will uniquely identify the source system from which data was extracted.
DESCRIPTION	VARCHAR2	Description. [Agile PLM] This field maps to the 'Description of Change' attribute in Change class. This column cannot be re-mapped to another Agile PLM attribute.
ECO_USRDEF_DATE0	NUMBER	ECO : User defined Date
ECO_USRDEF_DATE1	NUMBER	ECO : User defined Date

Table 4–169 (Cont.) PC_ECO_CUM_REL_FSCL_YEAR_F

Column	Type	Comments
ECO_USRDEF_DATE2	NUMBER	ECO : User defined Date
ECO_USRDEF_DATE3	NUMBER	ECO : User defined Date
ECO_USRDEF_DATE4	NUMBER	ECO : User defined Date
ECO_USRDEF_LIST0	NUMBER	ECO : User defined List
ECO_USRDEF_LIST1	NUMBER	ECO : User defined List
ECO_USRDEF_LIST10	NUMBER	ECO : User defined List
ECO_USRDEF_LIST11	NUMBER	ECO : User defined List
ECO_USRDEF_LIST12	NUMBER	ECO : User defined List
ECO_USRDEF_LIST13	NUMBER	ECO : User defined List
ECO_USRDEF_LIST2	NUMBER	ECO : User defined List
ECO_USRDEF_LIST3	NUMBER	ECO : User defined List
ECO_USRDEF_LIST4	NUMBER	ECO : User defined List
ECO_USRDEF_LIST5	NUMBER	ECO : User defined List
ECO_USRDEF_LIST6	NUMBER	ECO : User defined List
ECO_USRDEF_LIST7	NUMBER	ECO : User defined List
ECO_USRDEF_LIST8	NUMBER	ECO : User defined List
ECO_USRDEF_LIST9	NUMBER	ECO : User defined List
ENGG_IMPL_COST	NUMBER	Engg Implement Cost.
FIELD_REPAIR_COST	NUMBER	Field Repair Cost.
FINAL_COMPLETE_TIME_ID	NUMBER	Final complete date in Julian date format. [Agile PLM] This field maps to the 'Final Complete Date' attribute in Change class. This column cannot be re-mapped to another Agile PLM attribute.
IMPL_MANUF_TIME_ID	NUMBER	Implement Manufacture Time ID.
IMPL_QUALITY_TIME_ID	NUMBER	Implement Quality Time ID.
IMPL_SC_TIME_ID	NUMBER	Implement SC Time ID.
INTEGRATION_ID	VARCHAR2	Reserved. This column, in future releases, will be used to uniquely identify dimension or fact entity in its source system.
INT_ORGANIZATION_ID	NUMBER	Internal organization. Foreign key to INT_ORGANIZATION_D.INT_ORGANIZATION_ID. [Agile PLM] This field is derived and cannot be mapped to another Agile PLM attribute.

Table 4–169 (Cont.) PC_ECO_CUM_REL_FSCL_YEAR_F

Column	Type	Comments
LAST_MODIFIED_DATE	DATE	Last modified date. Maps to the UPDATE_DATE attribute in ECO class. [Agile PLM] This field is derived and cannot be mapped to another Agile PLM attribute.
MFG_IMPL_COST	NUMBER	Mfg Implement Cost.
NEVER_RELEASED_ITEM_FLAG	NUMBER	This flag is set to 'Yes' or '1', if any one of change object on item (ECO, MCO and SCO) are not released once. Which can be viewed to from Change tab of item. [Agile PLM] This field is derived and cannot be mapped to another Agile PLM attribute.
NEW_FLG	NUMBER	This flag indicates whether this newly created object. 1 for yes and 0 for no. [Agile PLM] This field is derived and cannot be mapped to another Agile PLM attribute.
ORIGINATOR_USER_ID	NUMBER	Originator user. Foreign key to USER_D.USER_ID. [Agile PLM] This field maps to the 'Originator' attribute in Change class. This column cannot be re-mapped to another Agile PLM attribute.
OWNER_USER_ID	NUMBER	Owner user. Foreign key to USER_D.USER_ID. [Agile PLM] This field maps to the 'Change Analyst' attribute in Change class. This column cannot be re-mapped to another Agile PLM attribute.
PC_ECO_CATEGORY_ID	NUMBER	Change category. Foreign key to PC_ECO_CATEGORY_D.PC_ECO_CATEGORY_ID. [Agile PLM] This field maps to the 'Change Category' attribute in Change class. This column cannot be re-mapped to another Agile PLM attribute.
PC_ECO_ID	NUMBER	Change ID. [Agile PLM] This field maps to the ID attribute in ECO class.
PC_ECO_NO	VARCHAR2	Change number. [Agile PLM] This field maps to the 'Rev Change Number' attribute in Change class. This column cannot be re-mapped to another Agile PLM attribute.

Table 4–169 (Cont.) PC_ECO_CUM_REL_FSCL_YEAR_F

Column	Type	Comments
PC_ECO_PRIORITY_ID	NUMBER	Priority. Foreign key to PC_ECO_PRIORITY_D.PC_ECO_PRIORITY_ID. [Agile PLM] This field maps to the PRIORITY_ID attribute. This field cannot be mapped to another Agile PLM attribute.
PC_ECO_REASON_CODE_ID	NUMBER	Reason code. Foreign key to PC_ECO_REASON_CODE_D.PC_ECO_REASON_CODE_ID. [Agile PLM] This field maps to the 'Reason Code' attribute in Change class. This column cannot be re-mapped to another Agile PLM attribute.
PC_ECO_REGTYPE_ID	NUMBER	PC ECO Regtype ID. Foreign key to PC_ECO_REGTYPE_D.PC_ECO_REGTYPE_ID. [Agile PLM] This field cannot be mapped to another Agile PLM attribute.
PC_ECO_SEVFINIMPACT_ID	NUMBER	PC ECO Sevfinimpact ID. Foreign key to PC_ECO_SEVFINIMPACT_D.PC_ECO_SEVFINIMPACT_ID. [Agile PLM] This field cannot be mapped to another Agile PLM attribute.
PC_ECO_TYPE_ID	NUMBER	Change type. Foreign key to PC_ECO_TYPE_D.PC_ECO_TYPE_ID. [Agile PLM] This field maps to the 'Change Type' attribute in Change class. This column cannot be re-mapped to another Agile PLM attribute.
PC_ECO_WORKFLOW_ID	NUMBER	Workflow. [Agile PLM] This field is derived and cannot be mapped to another Agile PLM attribute.
PC_LOCATION_ID	NUMBER	Location. Foreign key to PC_LOCATION_D.PC_LOCATION_ID. [Agile PLM] This field cannot be mapped to another Agile PLM attribute.
PROGRAM_FLAG	NUMBER	This flag is set to 'Yes' or '1', if the object is related to Program (where this Program can be affected by this object or the object is affected by Program). Which is available from relationship tab of the object. [Agile PLM] This field is derived and cannot be mapped to another Agile PLM attribute.

Table 4–169 (Cont.) PC_ECO_CUM_REL_FSCL_YEAR_F

Column	Type	Comments
REASON	VARCHAR2	Reason. [Agile PLM] This field maps to the 'Reason For Change' attribute in Change class. This column cannot be re- mapped to another Agile PLM attribute.
REJECT_FLAG	NUMBER	This flag is set to 'Yes' or '1' if any one of the approver on workflow states (review states) rejects when sent for approval. Which is available in workflow tab of object. [Agile PLM] This field is derived and cannot be mapped to another Agile PLM attribute.
RELEASED_FLAG	NUMBER	This flag is set to 'Yes' or '1', if the object workflow is in Released state. Which is available from workflow tab of object. [Agile PLM] This field is derived and cannot be mapped to another Agile PLM attribute.
RELEASED_TIME_ID	NUMBER	Release date in Julian date format. [Agile PLM] This field maps to the 'Date Released' attribute in Change class. This column cannot be re-mapped to another Agile PLM attribute.
REQUIRED_TIME_ID	NUMBER	Required Time ID.
ROW_ID	NUMBER	Reserved. In future releases, this will store Surrogate key to uniquely identify a record.
SCHEDULE_IMPACT	NUMBER	Schedule Impact.
SOFT_DELETE_FLAG	NUMBER	This flag indicates whether this object is soft-deleted. 1 for yes and 0 for no. Maps to the DELETE_FLAG attribute in ECO class. [Agile PLM] This field is derived and cannot be mapped to another Agile PLM attribute.
SUBMIT_TIME_ID	NUMBER	Submit time. [Agile PLM] This field maps to the 'Date Submitted' attribute in Change class. This column cannot be re- mapped to another Agile PLM attribute.
SUPP_CHANGE_COST	NUMBER	Supplier Change Cost.
URGENT_FLAG	NUMBER	This flag is set to 'Yes' or '1', if we select 'Urgent' check box while routing object workflow (review) state for Approval. [Agile PLM] This field is derived and cannot be mapped to another Agile PLM attribute.

Table 4–169 (Cont.) PC_ECO_CUM_REL_FSCL_YEAR_F

Column	Type	Comments
VALID_FLAG	NUMBER	This flag indicates whether this object is valid. 1 for yes and 0 for no. [Agile PLM] This field is derived and cannot be mapped to another Agile PLM attribute.
PER_NAME_FSCL_YEAR	VARCHAR2	This gives Released Fiscal Year of Released ECO objects.

PC_ECO_CUM_RELEASED_MONTH_F

This is the Aggregated fact table for ECO Released Objects at Calendar Month level.

Table 4–170 PC_ECO_CUM_RELEASED_MONTH_F

Column	Type	Comments
AML_REDLINE_FLAG	NUMBER	This flag is set to 'Yes' or '1', if any one of objects Affected items AML has been redlined. Which is available from Affected Item tab. [Agile PLM] This field is derived and cannot be mapped to another Agile PLM attribute.
BOM_REDLINE_FLAG	NUMBER	This flag is set to 'Yes' or '1', if any one of objects Affected items BOM has been redlined. Which is available from Affected Item tab. [Agile PLM] This field is derived and cannot be mapped to another Agile PLM attribute.
CANCEL_FLAG	NUMBER	This flag indicates whether this object is cancelled. 1 for yes and 0 for no. [Agile PLM] This field is derived and cannot be mapped to another Agile PLM attribute.
CAPA_FLAG	NUMBER	This flag is set to 'Yes' or '1', if the object is related to CAPA (where this CAPA can be affected by this object or the object is affected by CAPA). Which is available from relationship tab of the object. [Agile PLM] This field is derived and cannot be mapped to another Agile PLM attribute.
COMPLETE_FLAG	NUMBER	This flag indicates whether this object is complete. 1 for yes and 0 for no. [Agile PLM] This field is derived and cannot be mapped to another Agile PLM attribute.
CREATED_TIME_ID	NUMBER	Create time. [Agile PLM] This field maps to the 'Date Originated' attribute in Change class. This column cannot be re-mapped to another Agile PLM attribute.

Table 4–170 (Cont.) PC_ECO_CUM_RELEASED_MONTH_F

Column	Type	Comments
DATASOURCE_NUM_ID	NUMBER	Reserved. This column, in future releases, will uniquely identify the source system from which data was extracted.
DESCRIPTION	VARCHAR2	Description. [Agile PLM] This field maps to the 'Description of Change' attribute in Change class. This column cannot be re-mapped to another Agile PLM attribute.
ECO_USRDEF_DATE0	NUMBER	ECO : User defined Date
ECO_USRDEF_DATE1	NUMBER	ECO : User defined Date
ECO_USRDEF_DATE2	NUMBER	ECO : User defined Date
ECO_USRDEF_DATE3	NUMBER	ECO : User defined Date
ECO_USRDEF_DATE4	NUMBER	ECO : User defined Date
ECO_USRDEF_LIST0	NUMBER	ECO : User defined List
ECO_USRDEF_LIST1	NUMBER	ECO : User defined List
ECO_USRDEF_LIST10	NUMBER	ECO : User defined List
ECO_USRDEF_LIST11	NUMBER	ECO : User defined List
ECO_USRDEF_LIST12	NUMBER	ECO : User defined List
ECO_USRDEF_LIST13	NUMBER	ECO : User defined List
ECO_USRDEF_LIST2	NUMBER	ECO : User defined List
ECO_USRDEF_LIST3	NUMBER	ECO : User defined List
ECO_USRDEF_LIST4	NUMBER	ECO : User defined List
ECO_USRDEF_LIST5	NUMBER	ECO : User defined List
ECO_USRDEF_LIST6	NUMBER	ECO : User defined List
ECO_USRDEF_LIST7	NUMBER	ECO : User defined List
ECO_USRDEF_LIST8	NUMBER	ECO : User defined List
ECO_USRDEF_LIST9	NUMBER	ECO : User defined List
ENGG_IMPL_COST	NUMBER	Engg Implement Cost.
FIELD_REPAIR_COST	NUMBER	Field Repair Cost.
FINAL_COMPLETE_TIME_ID	NUMBER	Final complete date in Julian date format. [Agile PLM] This field maps to the 'Final Complete Date' attribute in Change class. This column cannot be re-mapped to another Agile PLM attribute.
IMPL_MANUF_TIME_ID	NUMBER	Implement Manufacture Time ID.
IMPL_QUALITY_TIME_ID	NUMBER	Implement Quality Time ID.
IMPL_SC_TIME_ID	NUMBER	Implement SC Time ID.

Table 4–170 (Cont.) PC_ECO_CUM_RELEASED_MONTH_F

Column	Type	Comments
INTEGRATION_ID	VARCHAR2	Reserved. This column, in future releases, will be used to uniquely identify dimension or fact entity in its source system.
INT_ORGANIZATION_ID	NUMBER	Internal organization. Foreign key to INT_ORGANIZATION_D.INT_ORGANIZATION_ID. [Agile PLM] This field is derived and cannot be mapped to another Agile PLM attribute.
LAST_MODIFIED_DATE	DATE	Last modified date. Maps to the UPDATE_DATE attribute in ECO class. [Agile PLM] This field is derived and cannot be mapped to another Agile PLM attribute.
MFG_IMPL_COST	NUMBER	Mfg Implement Cost.
NEVER_RELEASED_ITEM_FLAG	NUMBER	This flag is set to 'Yes' or '1', if any one of change object on item (ECO, MCO and SCO) are not released once. Which can be viewed to from Change tab of item. [Agile PLM] This field is derived and cannot be mapped to another Agile PLM attribute.
NEW_FLG	NUMBER	This flag indicates whether this newly created object. 1 for yes and 0 for no. [Agile PLM] This field is derived and cannot be mapped to another Agile PLM attribute.
ORIGINATOR_USER_ID	NUMBER	Originator user. Foreign key to USER_D.USER_ID. [Agile PLM] This field maps to the 'Originator' attribute in Change class. This column cannot be re-mapped to another Agile PLM attribute.
OWNER_USER_ID	NUMBER	Owner user. Foreign key to USER_D.USER_ID. [Agile PLM] This field maps to the 'Change Analyst' attribute in Change class. This column cannot be re-mapped to another Agile PLM attribute.
PC_ECO_CATEGORY_ID	NUMBER	Change category. Foreign key to PC_ECO_CATEGORY_D.PC_ECO_CATEGORY_ID. [Agile PLM] This field maps to the 'Change Category' attribute in Change class. This column cannot be re-mapped to another Agile PLM attribute.

Table 4–170 (Cont.) PC_ECO_CUM_RELEASED_MONTH_F

Column	Type	Comments
PC_ECO_ID	NUMBER	Change ID. [Agile PLM] This field maps to the ID attribute in ECO class.
PC_ECO_NO	VARCHAR2	Change number. [Agile PLM] This field maps to the 'Rev Change Number' attribute in Change class. This column cannot be re-mapped to another Agile PLM attribute.
PC_ECO_PRIORITY_ID	NUMBER	Priority. Foreign key to PC_ECO_PRIORITY_D.PC_ECO_PRIORITY_ID. [Agile PLM] This field maps to the PRIORITY_ID attribute. This field cannot be mapped to another Agile PLM attribute.
PC_ECO_REASON_CODE_ID	NUMBER	Reason code. Foreign key to PC_ECO_REASON_CODE_D.PC_ECO_REASON_CODE_ID. [Agile PLM] This field maps to the 'Reason Code' attribute in Change class. This column cannot be re-mapped to another Agile PLM attribute.
PC_ECO_REGTYPE_ID	NUMBER	PC ECO Regtype ID. Foreign key to PC_ECO_REGTYPE_D.PC_ECO_REGTYPE_ID. [Agile PLM] This field cannot be mapped to another Agile PLM attribute.
PC_ECO_SEVFINIMPACT_ID	NUMBER	PC ECO Sevfinimpact ID. Foreign key to PC_ECO_SEVFINIMPACT_D.PC_ECO_SEVFINIMPACT_ID. [Agile PLM] This field cannot be mapped to another Agile PLM attribute.
PC_ECO_TYPE_ID	NUMBER	Change type. Foreign key to PC_ECO_TYPE_D.PC_ECO_TYPE_ID. [Agile PLM] This field maps to the 'Change Type' attribute in Change class. This column cannot be re-mapped to another Agile PLM attribute.
PC_ECO_WORKFLOW_ID	NUMBER	Workflow. [Agile PLM] This field is derived and cannot be mapped to another Agile PLM attribute.
PC_LOCATION_ID	NUMBER	Location. Foreign key to PC_LOCATION_D.PC_LOCATION_ID. [Agile PLM] This field cannot be mapped to another Agile PLM attribute.

Table 4–170 (Cont.) PC_ECO_CUM_RELEASED_MONTH_F

Column	Type	Comments
PROGRAM_FLAG	NUMBER	This flag is set to 'Yes' or '1', if the object is related to Program (where this Program can be affected by this object or the object is affected by Program). Which is available from relationship tab of the object. [Agile PLM] This field is derived and cannot be mapped to another Agile PLM attribute.
REASON	VARCHAR2	Reason. [Agile PLM] This field maps to the 'Reason For Change' attribute in Change class. This column cannot be re- mapped to another Agile PLM attribute.
REJECT_FLAG	NUMBER	This flag is set to 'Yes' or '1' if any one of the approver on workflow states (review states) rejects when sent for approval. Which is available in workflow tab of object. [Agile PLM] This field is derived and cannot be mapped to another Agile PLM attribute.
RELEASED_FLAG	NUMBER	This flag is set to 'Yes' or '1', if the object workflow is in Released state. Which is available from workflow tab of object. [Agile PLM] This field is derived and cannot be mapped to another Agile PLM attribute.
RELEASED_TIME_ID	NUMBER	Release date in Julian date format. [Agile PLM] This field maps to the 'Date Released' attribute in Change class. This column cannot be re-mapped to another Agile PLM attribute.
REQUIRED_TIME_ID	NUMBER	Required Time ID.
ROW_ID	NUMBER	Reserved. In future releases, this will store Surrogate key to uniquely identify a record.
SCHEDULE_IMPACT	NUMBER	Schedule Impact.
SOFT_DELETE_FLAG	NUMBER	This flag indicates whether this object is soft-deleted. 1 for yes and 0 for no. Maps to the DELETE_FLAG attribute in ECO class. [Agile PLM] This field is derived and cannot be mapped to another Agile PLM attribute.
SUBMIT_TIME_ID	NUMBER	Submit time. [Agile PLM] This field maps to the 'Date Submitted' attribute in Change class. This column cannot be re- mapped to another Agile PLM attribute.
SUPP_CHANGE_COST	NUMBER	Supplier Change Cost.

Table 4–170 (Cont.) PC_ECO_CUM_RELEASED_MONTH_F

Column	Type	Comments
URGENT_FLAG	NUMBER	This flag is set to 'Yes' or '1', if we select 'Urgent' check box while routing object workflow (review) state for Approval. [Agile PLM] This field is derived and cannot be mapped to another Agile PLM attribute.
VALID_FLAG	NUMBER	This flag indicates whether this object is valid. 1 for yes and 0 for no. [Agile PLM] This field is derived and cannot be mapped to another Agile PLM attribute.
PER_NAME_MONTH	VARCHAR2	This gives Released Calendar Month of Released ECO objects.

PC_ECO_CUM_RELEASED_QTR_F

This is the Aggregated fact table for ECO Released Objects at Calendar Quarter level.

Table 4–171 PC_ECO_CUM_RELEASED_QTR_F

Column	Type	Comments
AML_REDLINE_FLAG	NUMBER	This flag is set to 'Yes' or '1', if any one of objects Affected items AML has been redlined. Which is available from Affected Item tab. [Agile PLM] This field is derived and cannot be mapped to another Agile PLM attribute.
BOM_REDLINE_FLAG	NUMBER	This flag is set to 'Yes' or '1', if any one of objects Affected items BOM has been redlined. Which is available from Affected Item tab. [Agile PLM] This field is derived and cannot be mapped to another Agile PLM attribute.
CANCEL_FLAG	NUMBER	This flag indicates whether this object is cancelled. 1 for yes and 0 for no. [Agile PLM] This field is derived and cannot be mapped to another Agile PLM attribute.
CAPA_FLAG	NUMBER	This flag is set to 'Yes' or '1', if the object is related to CAPA (where this CAPA can be affected by this object or the object is affected by CAPA). Which is available from relationship tab of the object. [Agile PLM] This field is derived and cannot be mapped to another Agile PLM attribute.
COMPLETE_FLAG	NUMBER	This flag indicates whether this object is complete. 1 for yes and 0 for no. [Agile PLM] This field is derived and cannot be mapped to another Agile PLM attribute.

Table 4–171 (Cont.) PC_ECO_CUM_RELEASED_QTR_F

Column	Type	Comments
CREATED_TIME_ID	NUMBER	Create time. [Agile PLM] This field maps to the 'Date Originated' attribute in Change class. This column cannot be re-mapped to another Agile PLM attribute.
DATASOURCE_NUM_ID	NUMBER	Reserved. This column, in future releases, will uniquely identify the source system from which data was extracted.
DESCRIPTION	VARCHAR2	Description. [Agile PLM] This field maps to the 'Description of Change' attribute in Change class. This column cannot be re-mapped to another Agile PLM attribute.
ECO_USRDEF_DATE0	NUMBER	ECO : User defined Date
ECO_USRDEF_DATE1	NUMBER	ECO : User defined Date
ECO_USRDEF_DATE2	NUMBER	ECO : User defined Date
ECO_USRDEF_DATE3	NUMBER	ECO : User defined Date
ECO_USRDEF_DATE4	NUMBER	ECO : User defined Date
ECO_USRDEF_LIST0	NUMBER	ECO : User defined List
ECO_USRDEF_LIST1	NUMBER	ECO : User defined List
ECO_USRDEF_LIST10	NUMBER	ECO : User defined List
ECO_USRDEF_LIST11	NUMBER	ECO : User defined List
ECO_USRDEF_LIST12	NUMBER	ECO : User defined List
ECO_USRDEF_LIST13	NUMBER	ECO : User defined List
ECO_USRDEF_LIST2	NUMBER	ECO : User defined List
ECO_USRDEF_LIST3	NUMBER	ECO : User defined List
ECO_USRDEF_LIST4	NUMBER	ECO : User defined List
ECO_USRDEF_LIST5	NUMBER	ECO : User defined List
ECO_USRDEF_LIST6	NUMBER	ECO : User defined List
ECO_USRDEF_LIST7	NUMBER	ECO : User defined List
ECO_USRDEF_LIST8	NUMBER	ECO : User defined List
ECO_USRDEF_LIST9	NUMBER	ECO : User defined List
ENGG_IMPL_COST	NUMBER	Engg Implement Cost.
FIELD_REPAIR_COST	NUMBER	Field Repair Cost.
FINAL_COMPLETE_TIME_ID	NUMBER	Final complete date in Julian date format. [Agile PLM] This field maps to the 'Final Complete Date' attribute in Change class. This column cannot be re-mapped to another Agile PLM attribute.
IMPL_MANUF_TIME_ID	NUMBER	Implement Manufacture Time ID.

Table 4–171 (Cont.) PC_ECO_CUM_RELEASED_QTR_F

Column	Type	Comments
IMPL_QUALITY_TIME_ID	NUMBER	Implement Quality Time ID.
IMPL_SC_TIME_ID	NUMBER	Implement SC Time ID.
INTEGRATION_ID	VARCHAR2	Reserved. This column, in future releases, will be used to uniquely identify dimension or fact entity in its source system.
INT_ORGANIZATION_ID	NUMBER	Internal organization. Foreign key to INT_ORGANIZATION_D.INT_ORGANIZATION_ID. [Agile PLM] This field is derived and cannot be mapped to another Agile PLM attribute.
LAST_MODIFIED_DATE	DATE	Last modified date. Maps to the UPDATE_DATE attribute in ECO class. [Agile PLM] This field is derived and cannot be mapped to another Agile PLM attribute.
MFG_IMPL_COST	NUMBER	Mfg Implement Cost.
NEVER_RELEASED_ITEM_FLAG	NUMBER	This flag is set to 'Yes' or '1', if any one of change object on item (ECO, MCO and SCO) are not released once. Which can be viewed to from Change tab of item. [Agile PLM] This field is derived and cannot be mapped to another Agile PLM attribute.
NEW_FLG	NUMBER	This flag indicates whether this newly created object. 1 for yes and 0 for no. [Agile PLM] This field is derived and cannot be mapped to another Agile PLM attribute.
ORIGINATOR_USER_ID	NUMBER	Originator user. Foreign key to USER_D.USER_ID. [Agile PLM] This field maps to the 'Originator' attribute in Change class. This column cannot be re-mapped to another Agile PLM attribute.
OWNER_USER_ID	NUMBER	Owner user. Foreign key to USER_D.USER_ID. [Agile PLM] This field maps to the 'Change Analyst' attribute in Change class. This column cannot be re-mapped to another Agile PLM attribute.

Table 4–171 (Cont.) PC_ECO_CUM_RELEASED_QTR_F

Column	Type	Comments
PC_ECO_CATEGORY_ID	NUMBER	Change category. Foreign key to PC_ECO_CATEGORY_D.PC_ECO_CATEGORY_ID. [Agile PLM] This field maps to the 'Change Category' attribute in Change class. This column cannot be re-mapped to another Agile PLM attribute.
PC_ECO_ID	NUMBER	Change ID. [Agile PLM] This field maps to the ID attribute in ECO class.
PC_ECO_NO	VARCHAR2	Change number. [Agile PLM] This field maps to the 'Rev Change Number' attribute in Change class. This column cannot be re-mapped to another Agile PLM attribute.
PC_ECO_PRIORITY_ID	NUMBER	Priority. Foreign key to PC_ECO_PRIORITY_D.PC_ECO_PRIORITY_ID. [Agile PLM] This field maps to the PRIORITY_ID attribute. This field cannot be mapped to another Agile PLM attribute.
PC_ECO_REASON_CODE_ID	NUMBER	Reason code. Foreign key to PC_ECO_REASON_CODE_D.PC_ECO_REASON_CODE_ID. [Agile PLM] This field maps to the 'Reason Code' attribute in Change class. This column cannot be re-mapped to another Agile PLM attribute.
PC_ECO_REGTYPE_ID	NUMBER	PC ECO Regtype ID. Foreign key to PC_ECO_REGTYPE_D.PC_ECO_REGTYPE_ID. [Agile PLM] This field cannot be mapped to another Agile PLM attribute.
PC_ECO_SEVFINIMPACT_ID	NUMBER	PC ECO Sevfinimpact ID. Foreign key to PC_ECO_SEVFINIMPACT_D.PC_ECO_SEVFINIMPACT_ID. [Agile PLM] This field cannot be mapped to another Agile PLM attribute.
PC_ECO_TYPE_ID	NUMBER	Change type. Foreign key to PC_ECO_TYPE_D.PC_ECO_TYPE_ID. [Agile PLM] This field maps to the 'Change Type' attribute in Change class. This column cannot be re-mapped to another Agile PLM attribute.
PC_ECO_WORKFLOW_ID	NUMBER	Workflow. [Agile PLM] This field is derived and cannot be mapped to another Agile PLM attribute.

Table 4–171 (Cont.) PC_ECO_CUM_RELEASED_QTR_F

Column	Type	Comments
PC_LOCATION_ID	NUMBER	Location. Foreign key to PC_LOCATION_D.PC_LOCATION_ID. [Agile PLM] This field cannot be mapped to another Agile PLM attribute.
PROGRAM_FLAG	NUMBER	This flag is set to 'Yes' or '1', if the object is related to Program (where this Program can be affected by this object or the object is affected by Program). Which is available from relationship tab of the object. [Agile PLM] This field is derived and cannot be mapped to another Agile PLM attribute.
REASON	VARCHAR2	Reason. [Agile PLM] This field maps to the 'Reason For Change' attribute in Change class. This column cannot be re-mapped to another Agile PLM attribute.
REJECT_FLAG	NUMBER	This flag is set to 'Yes' or '1' if any one of the approver on workflow states (review states) rejects when sent for approval. Which is available in workflow tab of object. [Agile PLM] This field is derived and cannot be mapped to another Agile PLM attribute.
RELEASED_FLAG	NUMBER	This flag is set to 'Yes' or '1', if the object workflow is in Released state. Which is available from workflow tab of object. [Agile PLM] This field is derived and cannot be mapped to another Agile PLM attribute.
RELEASED_TIME_ID	NUMBER	Release date in Julian date format. [Agile PLM] This field maps to the 'Date Released' attribute in Change class. This column cannot be re-mapped to another Agile PLM attribute.
REQUIRED_TIME_ID	NUMBER	Required Time ID.
ROW_ID	NUMBER	Reserved. In future releases, this will store Surrogate key to uniquely identify a record.
SCHEDULE_IMPACT	NUMBER	Schedule Impact.
SOFT_DELETE_FLAG	NUMBER	This flag indicates whether this object is soft-deleted. 1 for yes and 0 for no. Maps to the DELETE_FLAG attribute in ECO class. [Agile PLM] This field is derived and cannot be mapped to another Agile PLM attribute.

Table 4–171 (Cont.) PC_ECO_CUM_RELEASED_QTR_F

Column	Type	Comments
SUBMIT_TIME_ID	NUMBER	Submit time. [Agile PLM] This field maps to the 'Date Submitted' attribute in Change class. This column cannot be re- mapped to another Agile PLM attribute.
SUPP_CHANGE_COST	NUMBER	Supplier Change Cost.
URGENT_FLAG	NUMBER	This flag is set to 'Yes' or '1', if we select 'Urgent' check box while routing object workflow (review) state for Approval. [Agile PLM] This field is derived and cannot be mapped to another Agile PLM attribute.
VALID_FLAG	NUMBER	This flag indicates whether this object is valid. 1 for yes and 0 for no. [Agile PLM] This field is derived and cannot be mapped to another Agile PLM attribute.
PER_NAME_QTR	VARCHAR2	This gives Released Calendar Quarter of Released ECO objects.

PC_ECO_CUM_RELEASED_WEEK_F

This is the Aggregated fact table for ECO Released Objects at Calendar Week level.

Table 4–172 PC_ECO_CUM_RELEASED_WEEK_F

Column	Type	Comments
AML_REDLINE_FLAG	NUMBER	This flag is set to 'Yes' or '1', if any one of objects Affected items AML has been redlined. Which is available from Affected Item tab. [Agile PLM] This field is derived and cannot be mapped to another Agile PLM attribute.
BOM_REDLINE_FLAG	NUMBER	This flag is set to 'Yes' or '1', if any one of objects Affected items BOM has been redlined. Which is available from Affected Item tab. [Agile PLM] This field is derived and cannot be mapped to another Agile PLM attribute.
CANCEL_FLAG	NUMBER	This flag indicates whether this object is cancelled. 1 for yes and 0 for no. [Agile PLM] This field is derived and cannot be mapped to another Agile PLM attribute.
CAPA_FLAG	NUMBER	This flag is set to 'Yes' or '1', if the object is related to CAPA (where this CAPA can be affected by this object or the object is affected by CAPA). Which is available from relationship tab of the object. [Agile PLM] This field is derived and cannot be mapped to another Agile PLM attribute.

Table 4–172 (Cont.) PC_ECO_CUM_RELEASED_WEEK_F

Column	Type	Comments
COMPLETE_FLAG	NUMBER	This flag indicates whether this object is complete. 1 for yes and 0 for no. [Agile PLM] This field is derived and cannot be mapped to another Agile PLM attribute.
CREATED_TIME_ID	NUMBER	Create time. [Agile PLM] This field maps to the 'Date Originated' attribute in Change class. This column cannot be re-mapped to another Agile PLM attribute.
DATASOURCE_NUM_ID	NUMBER	Reserved. This column, in future releases, will uniquely identify the source system from which data was extracted.
DESCRIPTION	VARCHAR2	Description. [Agile PLM] This field maps to the 'Description of Change' attribute in Change class. This column cannot be re-mapped to another Agile PLM attribute.
ECO_USRDEF_DATE0	NUMBER	ECO : User defined Date
ECO_USRDEF_DATE1	NUMBER	ECO : User defined Date
ECO_USRDEF_DATE2	NUMBER	ECO : User defined Date
ECO_USRDEF_DATE3	NUMBER	ECO : User defined Date
ECO_USRDEF_DATE4	NUMBER	ECO : User defined Date
ECO_USRDEF_LIST0	NUMBER	ECO : User defined List
ECO_USRDEF_LIST1	NUMBER	ECO : User defined List
ECO_USRDEF_LIST10	NUMBER	ECO : User defined List
ECO_USRDEF_LIST11	NUMBER	ECO : User defined List
ECO_USRDEF_LIST12	NUMBER	ECO : User defined List
ECO_USRDEF_LIST13	NUMBER	ECO : User defined List
ECO_USRDEF_LIST2	NUMBER	ECO : User defined List
ECO_USRDEF_LIST3	NUMBER	ECO : User defined List
ECO_USRDEF_LIST4	NUMBER	ECO : User defined List
ECO_USRDEF_LIST5	NUMBER	ECO : User defined List
ECO_USRDEF_LIST6	NUMBER	ECO : User defined List
ECO_USRDEF_LIST7	NUMBER	ECO : User defined List
ECO_USRDEF_LIST8	NUMBER	ECO : User defined List
ECO_USRDEF_LIST9	NUMBER	ECO : User defined List
ENGG_IMPL_COST	NUMBER	Engg Implement Cost.
FIELD_REPAIR_COST	NUMBER	Field Repair Cost.

Table 4–172 (Cont.) PC_ECO_CUM_RELEASED_WEEK_F

Column	Type	Comments
FINAL_COMPLETE_TIME_ID	NUMBER	Final complete date in Julian date format. [Agile PLM] This field maps to the 'Final Complete Date' attribute in Change class. This column cannot be re-mapped to another Agile PLM attribute.
IMPL_MANUF_TIME_ID	NUMBER	Implement Manufacture Time ID.
IMPL_QUALITY_TIME_ID	NUMBER	Implement Quality Time ID.
IMPL_SC_TIME_ID	NUMBER	Implement SC Time ID.
INTEGRATION_ID	VARCHAR2	Reserved. This column, in future releases, will be used to uniquely identify dimension or fact entity in its source system.
INT_ORGANIZATION_ID	NUMBER	Internal organization. Foreign key to INT_ORGANIZATION_D.INT_ORGANIZATION_ID. [Agile PLM] This field is derived and cannot be mapped to another Agile PLM attribute.
LAST_MODIFIED_DATE	DATE	Last modified date. Maps to the UPDATE_DATE attribute in ECO class. [Agile PLM] This field is derived and cannot be mapped to another Agile PLM attribute.
MFG_IMPL_COST	NUMBER	Mfg Implement Cost.
NEVER_RELEASED_ITEM_FLAG	NUMBER	This flag is set to 'Yes' or '1', if any one of change object on item (ECO, MCO and SCO) are not released once. Which can be viewed to from Change tab of item. [Agile PLM] This field is derived and cannot be mapped to another Agile PLM attribute.
NEW_FLG	NUMBER	This flag indicates whether this newly created object. 1 for yes and 0 for no. [Agile PLM] This field is derived and cannot be mapped to another Agile PLM attribute.
ORIGINATOR_USER_ID	NUMBER	Originator user. Foreign key to USER_D.USER_ID. [Agile PLM] This field maps to the 'Originator' attribute in Change class. This column cannot be re-mapped to another Agile PLM attribute.

Table 4–172 (Cont.) PC_ECO_CUM_RELEASED_WEEK_F

Column	Type	Comments
OWNER_USER_ID	NUMBER	Owner user. Foreign key to USER_D.USER_ID. [Agile PLM] This field maps to the 'Change Analyst' attribute in Change class. This column cannot be re-mapped to another Agile PLM attribute.
PC_ECO_CATEGORY_ID	NUMBER	Change category. Foreign key to PC_ECO_CATEGORY_D.PC_ECO_CATEGORY_ID. [Agile PLM] This field maps to the 'Change Category' attribute in Change class. This column cannot be re-mapped to another Agile PLM attribute.
PC_ECO_ID	NUMBER	Change ID. [Agile PLM] This field maps to the ID attribute in ECO class.
PC_ECO_NO	VARCHAR2	Change number. [Agile PLM] This field maps to the 'Rev Change Number' attribute in Change class. This column cannot be re-mapped to another Agile PLM attribute.
PC_ECO_PRIORITY_ID	NUMBER	Priority. Foreign key to PC_ECO_PRIORITY_D.PC_ECO_PRIORITY_ID. [Agile PLM] This field maps to the PRIORITY_ID attribute. This field cannot be mapped to another Agile PLM attribute.
PC_ECO_REASON_CODE_ID	NUMBER	Reason code. Foreign key to PC_ECO_REASON_CODE_D.PC_ECO_REASON_CODE_ID. [Agile PLM] This field maps to the 'Reason Code' attribute in Change class. This column cannot be re-mapped to another Agile PLM attribute.
PC_ECO_REGTYPE_ID	NUMBER	PC ECO Regtype ID. Foreign key to PC_ECO_REGTYPE_D.PC_ECO_REGTYPE_ID. [Agile PLM] This field cannot be mapped to another Agile PLM attribute.
PC_ECO_SEVFINIMPACT_ID	NUMBER	PC ECO Sevfinimpact ID. Foreign key to PC_ECO_SEVFINIMPACT_D.PC_ECO_SEVFINIMPACT_ID. [Agile PLM] This field cannot be mapped to another Agile PLM attribute.

Table 4–172 (Cont.) PC_ECO_CUM_RELEASED_WEEK_F

Column	Type	Comments
PC_ECO_TYPE_ID	NUMBER	Change type. Foreign key to PC_ECO_TYPE_D.PC_ECO_TYPE_ID. [Agile PLM] This field maps to the 'Change Type' attribute in Change class. This column cannot be re-mapped to another Agile PLM attribute.
PC_ECO_WORKFLOW_ID	NUMBER	Workflow. [Agile PLM] This field is derived and cannot be mapped to another Agile PLM attribute.
PC_LOCATION_ID	NUMBER	Location. Foreign key to PC_LOCATION_D.PC_LOCATION_ID. [Agile PLM] This field cannot be mapped to another Agile PLM attribute.
PROGRAM_FLAG	NUMBER	This flag is set to 'Yes' or '1', if the object is related to Program (where this Program can be affected by this object or the object is affected by Program). Which is available from relationship tab of the object. [Agile PLM] This field is derived and cannot be mapped to another Agile PLM attribute.
REASON	VARCHAR2	Reason. [Agile PLM] This field maps to the 'Reason For Change' attribute in Change class. This column cannot be re-mapped to another Agile PLM attribute.
REJECT_FLAG	NUMBER	This flag is set to 'Yes' or '1' if any one of the approver on workflow states (review states) rejects when sent for approval. Which is available in workflow tab of object. [Agile PLM] This field is derived and cannot be mapped to another Agile PLM attribute.
RELEASED_FLAG	NUMBER	This flag is set to 'Yes' or '1', if the object workflow is in Released state. Which is available from workflow tab of object. [Agile PLM] This field is derived and cannot be mapped to another Agile PLM attribute.
RELEASED_TIME_ID	NUMBER	Release date in Julian date format. [Agile PLM] This field maps to the 'Date Released' attribute in Change class. This column cannot be re-mapped to another Agile PLM attribute.
REQUIRED_TIME_ID	NUMBER	Required Time ID.
ROW_ID	NUMBER	Reserved. In future releases, this will store Surrogate key to uniquely identify a record.
SCHEDULE_IMPACT	NUMBER	Schedule Impact.

Table 4–172 (Cont.) PC_ECO_CUM_RELEASED_WEEK_F

Column	Type	Comments
SOFT_DELETE_FLAG	NUMBER	This flag indicates whether this object is soft-deleted. 1 for yes and 0 for no. Maps to the DELETE_FLAG attribute in ECO class. [Agile PLM] This field is derived and cannot be mapped to another Agile PLM attribute.
SUBMIT_TIME_ID	NUMBER	Submit time. [Agile PLM] This field maps to the 'Date Submitted' attribute in Change class. This column cannot be re- mapped to another Agile PLM attribute.
SUPP_CHANGE_COST	NUMBER	Supplier Change Cost.
URGENT_FLAG	NUMBER	This flag is set to 'Yes' or '1', if we select 'Urgent' check box while routing object workflow (review) state for Approval. [Agile PLM] This field is derived and cannot be mapped to another Agile PLM attribute.
VALID_FLAG	NUMBER	This flag indicates whether this object is valid. 1 for yes and 0 for no. [Agile PLM] This field is derived and cannot be mapped to another Agile PLM attribute.
PER_NAME_WEEK	VARCHAR2	This gives Released Calendar Week of Released ECO objects.

PC_ECO_CUM_RELEASED_YEAR_F

This is the Aggregated fact table for ECO Released Objects at Calendar Year level.

Table 4–173 PC_ECO_CUM_RELEASED_YEAR_F

Column	Type	Comments
AML_REDLINE_FLAG	NUMBER	This flag is set to 'Yes' or '1', if any one of objects Affected items AML has been redlined. Which is available from Affected Item tab. [Agile PLM] This field is derived and cannot be mapped to another Agile PLM attribute.
BOM_REDLINE_FLAG	NUMBER	This flag is set to 'Yes' or '1', if any one of objects Affected items BOM has been redlined. Which is available from Affected Item tab. [Agile PLM] This field is derived and cannot be mapped to another Agile PLM attribute.
CANCEL_FLAG	NUMBER	This flag indicates whether this object is cancelled. 1 for yes and 0 for no. [Agile PLM] This field is derived and cannot be mapped to another Agile PLM attribute.

Table 4–173 (Cont.) PC_ECO_CUM_RELEASED_YEAR_F

Column	Type	Comments
CAPA_FLAG	NUMBER	This flag is set to 'Yes' or '1', if the object is related to CAPA (where this CAPA can be affected by this object or the object is affected by CAPA). Which is available from relationship tab of the object. [Agile PLM] This field is derived and cannot be mapped to another Agile PLM attribute.
COMPLETE_FLAG	NUMBER	This flag indicates whether this object is complete. 1 for yes and 0 for no. [Agile PLM] This field is derived and cannot be mapped to another Agile PLM attribute.
CREATED_TIME_ID	NUMBER	Create time. [Agile PLM] This field maps to the 'Date Originated' attribute in Change class. This column cannot be re-mapped to another Agile PLM attribute.
DATASOURCE_NUM_ID	NUMBER	Reserved. This column, in future releases, will uniquely identify the source system from which data was extracted.
DESCRIPTION	VARCHAR2	Description. [Agile PLM] This field maps to the 'Description of Change' attribute in Change class. This column cannot be re-mapped to another Agile PLM attribute.
ECO_USRDEF_DATE0	NUMBER	ECO : User defined Date
ECO_USRDEF_DATE1	NUMBER	ECO : User defined Date
ECO_USRDEF_DATE2	NUMBER	ECO : User defined Date
ECO_USRDEF_DATE3	NUMBER	ECO : User defined Date
ECO_USRDEF_DATE4	NUMBER	ECO : User defined Date
ECO_USRDEF_LIST0	NUMBER	ECO : User defined List
ECO_USRDEF_LIST1	NUMBER	ECO : User defined List
ECO_USRDEF_LIST10	NUMBER	ECO : User defined List
ECO_USRDEF_LIST11	NUMBER	ECO : User defined List
ECO_USRDEF_LIST12	NUMBER	ECO : User defined List
ECO_USRDEF_LIST13	NUMBER	ECO : User defined List
ECO_USRDEF_LIST2	NUMBER	ECO : User defined List
ECO_USRDEF_LIST3	NUMBER	ECO : User defined List
ECO_USRDEF_LIST4	NUMBER	ECO : User defined List
ECO_USRDEF_LIST5	NUMBER	ECO : User defined List
ECO_USRDEF_LIST6	NUMBER	ECO : User defined List
ECO_USRDEF_LIST7	NUMBER	ECO : User defined List

Table 4–173 (Cont.) PC_ECO_CUM_RELEASED_YEAR_F

Column	Type	Comments
ECO_USRDEF_LIST8	NUMBER	ECO : User defined List
ECO_USRDEF_LIST9	NUMBER	ECO : User defined List
ENGG_IMPL_COST	NUMBER	Engg Implement Cost.
FIELD_REPAIR_COST	NUMBER	Field Repair Cost.
FINAL_COMPLETE_TIME_ID	NUMBER	Final complete date in Julian date format. [Agile PLM] This field maps to the 'Final Complete Date' attribute in Change class. This column cannot be re-mapped to another Agile PLM attribute.
IMPL_MANUF_TIME_ID	NUMBER	Implement Manufacture Time ID.
IMPL_QUALITY_TIME_ID	NUMBER	Implement Quality Time ID.
IMPL_SC_TIME_ID	NUMBER	Implement SC Time ID.
INTEGRATION_ID	VARCHAR2	Reserved. This column, in future releases, will be used to uniquely identify dimension or fact entity in its source system.
INT_ORGANIZATION_ID	NUMBER	Internal organization. Foreign key to INT_ORGANIZATION_D.INT_ORGANIZATION_ID. [Agile PLM] This field is derived and cannot be mapped to another Agile PLM attribute.
LAST_MODIFIED_DATE	DATE	Last modified date. Maps to the UPDATE_DATE attribute in ECO class. [Agile PLM] This field is derived and cannot be mapped to another Agile PLM attribute.
MFG_IMPL_COST	NUMBER	Mfg Implement Cost.
NEVER_RELEASED_ITEM_FLAG	NUMBER	This flag is set to 'Yes' or '1', if any one of change object on item (ECO, MCO and SCO) are not released once. Which can be viewed to from Change tab of item. [Agile PLM] This field is derived and cannot be mapped to another Agile PLM attribute.
NEW_FLG	NUMBER	This flag indicates whether this newly created object. 1 for yes and 0 for no. [Agile PLM] This field is derived and cannot be mapped to another Agile PLM attribute.

Table 4–173 (Cont.) PC_ECO_CUM_RELEASED_YEAR_F

Column	Type	Comments
ORIGINATOR_USER_ID	NUMBER	Originator user. Foreign key to USER_D.USER_ID. [Agile PLM] This field maps to the 'Originator' attribute in Change class. This column cannot be re-mapped to another Agile PLM attribute.
OWNER_USER_ID	NUMBER	Owner user. Foreign key to USER_D.USER_ID. [Agile PLM] This field maps to the 'Change Analyst' attribute in Change class. This column cannot be re-mapped to another Agile PLM attribute.
PC_ECO_CATEGORY_ID	NUMBER	Change category. Foreign key to PC_ECO_CATEGORY_D.PC_ECO_CATEGORY_ID. [Agile PLM] This field maps to the 'Change Category' attribute in Change class. This column cannot be re-mapped to another Agile PLM attribute.
PC_ECO_ID	NUMBER	Change ID. [Agile PLM] This field maps to the ID attribute in ECO class.
PC_ECO_NO	VARCHAR2	Change number. [Agile PLM] This field maps to the 'Rev Change Number' attribute in Change class. This column cannot be re-mapped to another Agile PLM attribute.
PC_ECO_PRIORITY_ID	NUMBER	Priority. Foreign key to PC_ECO_PRIORITY_D.PC_ECO_PRIORITY_ID. [Agile PLM] This field maps to the PRIORITY_ID attribute. This field cannot be mapped to another Agile PLM attribute.
PC_ECO_REASON_CODE_ID	NUMBER	Reason code. Foreign key to PC_ECO_REASON_CODE_D.PC_ECO_REASON_CODE_ID. [Agile PLM] This field maps to the 'Reason Code' attribute in Change class. This column cannot be re-mapped to another Agile PLM attribute.
PC_ECO_REGTYPE_ID	NUMBER	PC ECO Regtype ID. Foreign key to PC_ECO_REGTYPE_D.PC_ECO_REGTYPE_ID. [Agile PLM] This field cannot be mapped to another Agile PLM attribute.

Table 4–173 (Cont.) PC_ECO_CUM_RELEASED_YEAR_F

Column	Type	Comments
PC_ECO_SEVFINIMPACT_ID	NUMBER	PC ECO Sevfinimpact ID. Foreign key to PC_ECO_SEVFINIMPACT_D.PC_ECO_SEVFINIMPACT_ID. [Agile PLM] This field cannot be mapped to another Agile PLM attribute.
PC_ECO_TYPE_ID	NUMBER	Change type. Foreign key to PC_ECO_TYPE_D.PC_ECO_TYPE_ID. [Agile PLM] This field maps to the 'Change Type' attribute in Change class. This column cannot be re-mapped to another Agile PLM attribute.
PC_ECO_WORKFLOW_ID	NUMBER	Workflow. [Agile PLM] This field is derived and cannot be mapped to another Agile PLM attribute.
PC_LOCATION_ID	NUMBER	Location. Foreign key to PC_LOCATION_D.PC_LOCATION_ID. [Agile PLM] This field cannot be mapped to another Agile PLM attribute.
PROGRAM_FLAG	NUMBER	This flag is set to 'Yes' or '1', if the object is related to Program (where this Program can be affected by this object or the object is affected by Program). Which is available from relationship tab of the object. [Agile PLM] This field is derived and cannot be mapped to another Agile PLM attribute.
REASON	VARCHAR2	Reason. [Agile PLM] This field maps to the 'Reason For Change' attribute in Change class. This column cannot be re- mapped to another Agile PLM attribute.
REJECT_FLAG	NUMBER	This flag is set to 'Yes' or '1' if any one of the approver on workflow states (review states) rejects when sent for approval. Which is available in workflow tab of object. [Agile PLM] This field is derived and cannot be mapped to another Agile PLM attribute.
RELEASED_FLAG	NUMBER	This flag is set to 'Yes' or '1', if the object workflow is in Released state. Which is available from workflow tab of object. [Agile PLM] This field is derived and cannot be mapped to another Agile PLM attribute.

Table 4–173 (Cont.) PC_ECO_CUM_RELEASED_YEAR_F

Column	Type	Comments
RELEASED_TIME_ID	NUMBER	Release date in Julian date format. [Agile PLM] This field maps to the 'Date Released' attribute in Change class. This column cannot be re-mapped to another Agile PLM attribute.
REQUIRED_TIME_ID	NUMBER	Required Time ID.
ROW_ID	NUMBER	Reserved. In future releases, this will store Surrogate key to uniquely identify a record.
SCHEDULE_IMPACT	NUMBER	Schedule Impact.
SOFT_DELETE_FLAG	NUMBER	This flag indicates whether this object is soft-deleted. 1 for yes and 0 for no. Maps to the DELETE_FLAG attribute in ECO class. [Agile PLM] This field is derived and cannot be mapped to another Agile PLM attribute.
SUBMIT_TIME_ID	NUMBER	Submit time. [Agile PLM] This field maps to the 'Date Submitted' attribute in Change class. This column cannot be re-mapped to another Agile PLM attribute.
SUPP_CHANGE_COST	NUMBER	Supplier Change Cost.
URGENT_FLAG	NUMBER	This flag is set to 'Yes' or '1', if we select 'Urgent' check box while routing object workflow (review) state for Approval. [Agile PLM] This field is derived and cannot be mapped to another Agile PLM attribute.
VALID_FLAG	NUMBER	This flag indicates whether this object is valid. 1 for yes and 0 for no. [Agile PLM] This field is derived and cannot be mapped to another Agile PLM attribute.
PER_NAME_YEAR	VARCHAR2	This gives Released Calendar Year of Released ECO objects.

PC_ECO_CUSTOMER_B

Bridge table betweenness fact and Customer dimension to resolve M:M relationship. [Agile PLM] Out of the box, this table is not populated with Agile PLM data and data is populated when Agile PLM Multilist type attribute is configured to corresponding column in fact table using BI Configurator.

Table 4–174 PC_ECO_CUSTOMER_B

Column	Type	Comments
PC_ECO_ID	NUMBER	Change ID.
CUSTOMER_ID	NUMBER	Customer ID. Foreign key to CUSTOMER_D.

Table 4–174 (Cont.) PC_ECO_CUSTOMER_B

Column	Type	Comments
INTEGRATION_ID	VARCHAR2	Reserved. This column, in future releases, will be used to uniquely identify dimension or fact entity in its source system.
ROW_ID	NUMBER	Reserved. In future releases, this will store Surrogate key to uniquely identify a record.
DATASOURCE_NUM_ID	NUMBER	Reserved. This column, in future releases, will uniquely identify the source system from which data was extracted.

PC_ECO_F

This is the core fact table for ECO which has Volume, Aging and Cycle time related measures.

Table 4–175 PC_ECO_F

Column	Type	Comments
ORIG_CMPL_HOLD_DURATION_DAYS	NUMBER	Duration between the final complete date and the originated date when the final date is not null. The duration between the system date or the ETL run date and the originated date when the final complete date is null. [Agile PLM] This field is derived and cannot be mapped to another Agile PLM attribute.
ORIG_RLSE_HOLD_DURATION_DAYS	NUMBER	Duration between the release date and the originated date when the final date is not null. The duration between the system date or the ETL run date and the originated date when the release date is null. [Agile PLM] This field is derived and cannot be mapped to another Agile PLM attribute.
ORIG_RLSE_DAYS	NUMBER	Duration between Released date and Originated date when Released Date is not null and Duration between System date or ETL run date and Originated date when Released date is null excluding the days spent in Hold state. [Agile PLM] This field is derived and cannot be mapped to another Agile PLM attribute.
DESCRIPTION	VARCHAR 2	Description. [Agile PLM] This field maps to the "Description of Change" attribute in Change class. This column cannot be re-mapped to another Agile PLM attribute.

Table 4–175 (Cont.) PC_ECO_F

Column	Type	Comments
REASON	VARCHAR 2	Reason. [Agile PLM] This field maps to the "Reason For Change" attribute in Change class. This column cannot be re- mapped to another Agile PLM attribute.
VALID_FLAG	NUMBER	This flag indicates whether this object is valid. 1 for yes and 0 for no. [Agile PLM] This field is derived and cannot be mapped to another Agile PLM attribute.
CANCEL_FLAG	NUMBER	This flag indicates whether this object is cancelled. 1 for yes and 0 for no. [Agile PLM] This field is derived and cannot be mapped to another Agile PLM attribute.
URGENT_FLAG	NUMBER	This flag is set to "Yes" or "1", if we select "Urgent" check box while routing object workflow (review) state for Approval. [Agile PLM] This field is derived and cannot be mapped to another Agile PLM attribute.
CAPA_FLAG	NUMBER	This flag is set to "Yes" or "1", if the object is related to CAPA (where this CAPA can be affected by this object or the object is affected by CAPA). Which is available from relationship tab of the object. [Agile PLM] This field is derived and cannot be mapped to another Agile PLM attribute.
BOM_REDLINE_FLAG	NUMBER	This flag is set to "Yes" or "1", if any one of objects Affected items BOM has been redlined. Which is available from Affected Item tab. [Agile PLM] This field is derived and cannot be mapped to another Agile PLM attribute.
NO_OF_ITEMS	NUMBER	Number of effected objects. [Agile PLM] This field is derived and cannot be mapped to another Agile PLM attribute.
NO_OF_BOM_ADDED	NUMBER	Number of BOM added. [Agile PLM] This field is derived and cannot be mapped to another Agile PLM attribute.
NO_OF_BOM_MODIFIED	NUMBER	Number of BOM modified. [Agile PLM] This field is derived and cannot be mapped to another Agile PLM attribute.
NO_OF_AML_MODIFIED	NUMBER	Number of approved manufacturers list (AML) modified for item in this change. [Agile PLM] This field is derived and cannot be mapped to another Agile PLM attribute.

Table 4–175 (Cont.) PC_ECO_F

Column	Type	Comments
NO_OF_AML_DELETED	NUMBER	Number of approved manufacturers list (AML) deleted from item in this change. [Agile PLM] This field is derived and cannot be mapped to another Agile PLM attribute.
PC_ECO_ID	NUMBER	Change ID. [Agile PLM] This field maps to the ID attribute in ECO class.
PC_ECO_TYPE_ID	NUMBER	Change type. Foreign key to PC_ECO_TYPE_D.PC_ECO_TYPE_ID. [Agile PLM] This field maps to the "Change Type" attribute in Change class. This column cannot be re-mapped to another Agile PLM attribute.
PC_ECO_CATEGORY_ID	NUMBER	Change category. Foreign key to PC_ECO_CATEGORY_D.PC_ECO_CATEGORY_ID. [Agile PLM] This field maps to the "Change Category" attribute in Change class. This column cannot be re-mapped to another Agile PLM attribute.
PC_ECO_REASON_CODE_ID	NUMBER	Reason code. Foreign key to PC_ECO_REASON_CODE_D.PC_ECO_REASON_CODE_ID. [Agile PLM] This field maps to the "Reason Code" attribute in Change class. This column cannot be re-mapped to another Agile PLM attribute.
ORIGINATOR_USER_ID	NUMBER	Originator user. Foreign key to USER_D.USER_ID. [Agile PLM] This field maps to the "Originator" attribute in Change class. This column cannot be re-mapped to another Agile PLM attribute.
PC_ECO_WORKFLOW_ID	NUMBER	Workflow. [Agile PLM] This field is derived and cannot be mapped to another Agile PLM attribute.
CREATED_TIME_ID	NUMBER	Create time. [Agile PLM] This field maps to the "Date Originated" attribute in Change class. This column cannot be re-mapped to another Agile PLM attribute.
FINAL_COMPLETE_TIME_ID	NUMBER	Final complete date in Julian date format. [Agile PLM] This field maps to the "Final Complete Date" attribute in Change class. This column cannot be re-mapped to another Agile PLM attribute.

Table 4-175 (Cont.) PC_ECO_F

Column	Type	Comments
RELEASED_TIME_ID	NUMBER	Release date in Julian date format. [Agile PLM] This field maps to the "Date Released" attribute in Change class. This column cannot be re-mapped to another Agile PLM attribute.
SUBMIT_TIME_ID	NUMBER	Submit time. [Agile PLM] This field maps to the "Date Submitted" attribute in Change class. This column cannot be re-mapped to another Agile PLM attribute.
RLSE_CMPL_HOLD_DURATION_DAYS	NUMBER	Number of days object is on hold in release-compliant state. [Agile PLM] This field is derived and cannot be mapped to another Agile PLM attribute.
RLSE_CMPL_DAYS	NUMBER	Number of days object is release compliant. [Agile PLM] This field is derived and cannot be mapped to another Agile PLM attribute.
ORIG_CMPL_DAYS	NUMBER	Duration between Final complete date and Originated date excluding days spent in Hold state when Final complete date is not null and Duration between System date or ETL run date and Originated Date excluding days spent in Hold state when Final complete is null. [Agile PLM] This field is derived and cannot be mapped to another Agile PLM attribute.
RELEASED_FLAG	NUMBER	This flag is set to "Yes" or "1", if the object workflow is in Released state. Which is available from workflow tab of object. [Agile PLM] This field is derived and cannot be mapped to another Agile PLM attribute.
COMPLETE_FLAG	NUMBER	This flag indicates whether this object is complete. 1 for yes and 0 for no. [Agile PLM] This field is derived and cannot be mapped to another Agile PLM attribute.
SOFT_DELETE_FLAG	NUMBER	This flag indicates whether this object is soft-deleted. 1 for yes and 0 for no. Maps to the DELETE_FLAG attribute in ECO class. [Agile PLM] This field is derived and cannot be mapped to another Agile PLM attribute.

Table 4–175 (Cont.) PC_ECO_F

Column	Type	Comments
INT_ORGANIZATION_ID	NUMBER	Internal organization. Foreign key to INT_ORGANIZATION_D.INT_ORGANIZATION_ID. [Agile PLM] This field is derived and cannot be mapped to another Agile PLM attribute.
LAST_MODIFIED_DATE	DATE	Last modified date. Maps to the UPDATE_DATE attribute in ECO class. [Agile PLM] This field is derived and cannot be mapped to another Agile PLM attribute.
PROGRAM_FLAG	NUMBER	This flag is set to "Yes" or "1", if the object is related to Program (where this Program can be affected by this object or the object is affected by Program). Which is available from relationship tab of the object. [Agile PLM] This field is derived and cannot be mapped to another Agile PLM attribute.
NO_OF_REJECTIONS	NUMBER	Number of rejections. [Agile PLM] This field is derived and cannot be mapped to another Agile PLM attribute.
PC_LOCATION_ID	NUMBER	Location. Foreign key to PC_LOCATION_D.PC_LOCATION_ID. [Agile PLM] This field cannot be mapped to another Agile PLM attribute.
SBMT_RLSE_HOLD_DURATION_DAYS	NUMBER	Duration between Released date and Submit date when Released date is not null and Duration between System date or ETL run date and Submit date when Released date is null. [Agile PLM] This field is derived and cannot be mapped to another Agile PLM attribute.
IMPL_MANUF_TIME_ID	NUMBER	Implement Manufacture Time ID.
IMPL_SC_TIME_ID	NUMBER	Implement SC Time ID.
IMPL_QUALITY_TIME_ID	NUMBER	Implement Quality Time ID.
REQUIRED_TIME_ID	NUMBER	Required Time ID.
SCHEDULE_IMPACT	NUMBER	Schedule Impact.
MFG_IMPL_COST	NUMBER	Mfg Implement Cost.
SUPP_CHANGE_COST	NUMBER	Supplier Change Cost.
FIELD_REPAIR_COST	NUMBER	Field Repair Cost.
ROW_ID	NUMBER	Reserved. In future releases, this will store Surrogate key to uniquely identify a record.

Table 4–175 (Cont.) PC_ECO_F

Column	Type	Comments
DATASOURCE_NUM_ID	NUMBER	Reserved. This column, in future releases, will uniquely identify the source system from which data was extracted.
PC_ECO_NO	VARCHAR 2	Change number. [Agile PLM] This field maps to the "Rev Change Number" attribute in Change class. This column cannot be re-mapped to another Agile PLM attribute.
OWNER_USER_ID	NUMBER	Owner user. Foreign key to USER_D.USER_ID. [Agile PLM] This field maps to the "Change Analyst" attribute in Change class. This column cannot be re-mapped to another Agile PLM attribute.
AML_REDLINE_FLAG	NUMBER	This flag is set to "Yes" or "1", if any one of objects Affected items AML has been redlined. Which is available from Affected Item tab. [Agile PLM] This field is derived and cannot be mapped to another Agile PLM attribute.
NEVER_RELEASED_ITEM_FLAG	NUMBER	This flag is set to "Yes" or "1", if any one of change object on item (ECO, MCO and SCO) are not released once. Which can be viewed to from Change tab of item. [Agile PLM] This field is derived and cannot be mapped to another Agile PLM attribute.
SBMT_RLSE_DAYS	NUMBER	Duration between Released date and Submit date excluding the days spent in Hold state when Released date is not null and Duration between System date or ETL run date and Submit date excluding the days spent in Hold state when Released date is null. [Agile PLM] This field is derived and cannot be mapped to another Agile PLM attribute.
ENGG_IMPL_COST	NUMBER	Engg Implement Cost.
INTEGRATION_ID	VARCHAR 2	Reserved. This column, in future releases, will be used to uniquely identify dimension or fact entity in its source system.
PC_ECO_PRIORITY_ID	NUMBER	Priority. Foreign key to PC_ECO_PRIORITY_D.PC_ECO_PRIORITY_ID. [Agile PLM] This field maps to the PRIORITY_ID attribute. This field cannot be mapped to another Agile PLM attribute.

Table 4–175 (Cont.) PC_ECO_F

Column	Type	Comments
PC_ECO_REGTYPE_ID	NUMBER	PC ECO Regtype ID. Foreign key to PC_ECO_REGTYPE_D.PC_ECO_REGTYPE_ID. [Agile PLM] This field cannot be mapped to another Agile PLM attribute.
NO_OF_BOM_DELETED	NUMBER	Number of BOM deleted. [Agile PLM] This field is derived and cannot be mapped to another Agile PLM attribute.
NO_OF_AML_ADDED	NUMBER	Number of approved manufacturers list (AML) added to item in this change. [Agile PLM] This field is derived and cannot be mapped to another Agile PLM attribute.
PC_ECO_SEVFINIMPACT_ID	NUMBER	PC ECO Sevfinimpact ID. Foreign key to PC_ECO_SEVFINIMPACT_D.PC_ECO_SEVFINIMPACT_ID. [Agile PLM] This field cannot be mapped to another Agile PLM attribute.
REJECT_FLAG	NUMBER	This flag is set to "Yes" or "1" if any one of the approver on workflow states (review states) rejects when sent for approval. Which is available in workflow tab of object. [Agile PLM] This field is derived and cannot be mapped to another Agile PLM attribute.
ECO_USRDEF_TEXT0	VARCHAR 2	ECO : User defined Text
ECO_USRDEF_TEXT1	VARCHAR 2	ECO : User defined Text
ECO_USRDEF_TEXT2	VARCHAR 2	ECO : User defined Text
ECO_USRDEF_TEXT3	VARCHAR 2	ECO : User defined Text
ECO_USRDEF_TEXT4	VARCHAR 2	ECO : User defined Text
ECO_USRDEF_TEXT5	VARCHAR 2	ECO : User defined Text
ECO_USRDEF_TEXT6	VARCHAR 2	ECO : User defined Text
ECO_USRDEF_TEXT7	VARCHAR 2	ECO : User defined Text
ECO_USRDEF_TEXT8	VARCHAR 2	ECO : User defined Text
ECO_USRDEF_TEXT9	VARCHAR 2	ECO : User defined Text
NEW_FLG	NUMBER	This flag indicates whether this newly created object. 1 for yes and 0 for no. [Agile PLM] This field is derived and cannot be mapped to another Agile PLM attribute.
ECO_USRDEF_LIST10	NUMBER	n/a
ECO_USRDEF_COST3	NUMBER	n/a

Table 4–175 (Cont.) PC_ECO_F

Column	Type	Comments
ECO_USRDEF_COST5	NUMBER	n/a
ECO_USRDEF_COST2	NUMBER	n/a
ECO_USRDEF_NUMBER4	NUMBER	n/a
ECO_USRDEF_NUMBER2	NUMBER	n/a
ECO_USRDEF_LIST13	NUMBER	n/a
ECO_USRDEF_NUMBER8	NUMBER	n/a
ECO_USRDEF_NUMBER0	NUMBER	n/a
ECO_USRDEF_NUMBER9	NUMBER	n/a
ECO_USRDEF_NUMBER6	NUMBER	n/a
ECO_USRDEF_DATE0	NUMBER	n/a
ECO_USRDEF_DATE1	NUMBER	n/a
ECO_USRDEF_LIST5	NUMBER	n/a
ECO_USRDEF_NUMBER7	NUMBER	n/a
ECO_USRDEF_DATE3	NUMBER	n/a
ECO_USRDEF_COST4	NUMBER	n/a
ECO_USRDEF_LIST11	NUMBER	n/a
ECO_USRDEF_NUMBER1	NUMBER	n/a
ECO_USRDEF_LIST0	NUMBER	n/a
ECO_USRDEF_COST1	NUMBER	n/a
ECO_USRDEF_NUMBER5	NUMBER	n/a
ECO_USRDEF_LIST3	NUMBER	n/a
ECO_USRDEF_LIST8	NUMBER	n/a
ECO_USRDEF_NUMBER3	NUMBER	n/a
ECO_USRDEF_DATE4	NUMBER	n/a
ECO_USRDEF_LIST12	NUMBER	n/a
ECO_USRDEF_COST8	NUMBER	n/a
ECO_USRDEF_LIST2	NUMBER	n/a
ECO_USRDEF_COST0	NUMBER	n/a
ECO_USRDEF_LIST4	NUMBER	n/a
ECO_USRDEF_LIST6	NUMBER	n/a
ECO_USRDEF_LIST9	NUMBER	n/a
ECO_USRDEF_DATE2	NUMBER	n/a
ECO_USRDEF_COST9	NUMBER	n/a
ECO_USRDEF_LIST1	NUMBER	n/a
ECO_USRDEF_COST6	NUMBER	n/a
ECO_USRDEF_LIST7	NUMBER	n/a
ECO_USRDEF_COST7	NUMBER	n/a

PC_ECO_FIELD_D

ECO Fields Dimension Table. This Dimension Table is Conforming across fact tables in ECO Item Subject Area. [Agile PLM] Out of the box mapped to the List configured to Fields attribute of the ECO Class on the Affected Item tab.

Table 4–176 *PC_ECO_FIELD_D*

Column	Type	Comments
INTEGRATION_ID	VARCHAR2	Reserved. This column, in future releases, will be used to uniquely identify dimension or fact entity in its source system.
ROW_ID	NUMBER	Reserved. In future releases, this will store Surrogate key to uniquely identify a record.
DATASOURCE_NUM_ID	NUMBER	Reserved. This column, in future releases, will uniquely identify the source system from which data was extracted.
NAME	VARCHAR2	Change Order Field Name
LIST_ID	NUMBER	List ID associated with attribute.
ENABLE	NUMBER	This flag indicates whether the Member is deleted or not enabled. 1 for yes and 0 for no. [Agile PLM] This field is derived and cannot be mapped to another Agile PLM attribute.
PC_ECO_FIELD_ID	NUMBER	PC ECO Field. Primary key that uniquely identifies the record.
LAST_MODIFIED_DATE	DATE	Last modified date. [Agile PLM] This field is derived and cannot be mapped to another Agile PLM attribute.
LEVEL2	NUMBER	n/a
USRDEF_NUMBER1	NUMBER	n/a
LEVEL0	NUMBER	n/a
USRDEF_NUMBER2	NUMBER	n/a
LEVEL1_NAME	VARCHAR2	n/a
USRDEF_NUMBER0	NUMBER	n/a
USRDEF_DATE1	DATE	n/a
LEVEL3_NAME	VARCHAR2	n/a
LEVEL4	NUMBER	n/a
LEVEL3	NUMBER	n/a
LEVEL1	NUMBER	n/a
USRDEF_TEXT0	VARCHAR2	n/a
USRDEF_DATE0	DATE	n/a
LIST_NAME	VARCHAR2	n/a
LEVEL4_NAME	VARCHAR2	n/a

Table 4–176 (Cont.) PC_ECO_FIELD_D

Column	Type	Comments
USRDEF_TEXT1	VARCHAR2	n/a
LEVEL2_NAME	VARCHAR2	n/a
USRDEF_DATE2	DATE	n/a
LEVEL0_NAME	VARCHAR2	n/a
USRDEF_TEXT2	VARCHAR2	n/a

PC_ECO_FINISHEDGOODS_D

ECO Finished Goods Dimension Table. This Dimension Table is Conforming across fact tables in ECO Item Subject Area. [Agile PLM] Out of the box mapped to the List configured to Finished Goods attribute of the ECO Class on the Affected Item tab.

Table 4–177 PC_ECO_FINISHEDGOODS_D

Column	Type	Comments
NAME	VARCHAR2	Change Order Finished Goods Name
LAST_MODIFIED_DATE	DATE	Last modified date. [Agile PLM] This field is derived and cannot be mapped to another Agile PLM attribute.
LIST_ID	NUMBER	List ID associated with attribute.
INTEGRATION_ID	VARCHAR2	Reserved. This column, in future releases, will be used to uniquely identify dimension or fact entity in its source system.
ROW_ID	NUMBER	Reserved. In future releases, this will store Surrogate key to uniquely identify a record.
DATASOURCE_NUM_ID	NUMBER	Reserved. This column, in future releases, will uniquely identify the source system from which data was extracted.
ENABLE	NUMBER	This flag indicates whether the Member is deleted or not enabled. 1 for yes and 0 for no. [Agile PLM] This field is derived and cannot be mapped to another Agile PLM attribute.
PC_ECO_FINISHEDGOODS_ID	NUMBER	PC ECO Finishedgoods. Primary key that uniquely identifies the record.
LEVEL2	NUMBER	n/a
USRDEF_TEXT2	VARCHAR2	n/a
USRDEF_TEXT1	VARCHAR2	n/a
USRDEF_DATE0	DATE	n/a
USRDEF_TEXT0	VARCHAR2	n/a
LEVEL2_NAME	VARCHAR2	n/a

Table 4–177 (Cont.) PC_ECO_FINISHEDGOODS_D

Column	Type	Comments
LIST_NAME	VARCHAR2	n/a
LEVEL3_NAME	VARCHAR2	n/a
USRDEF_DATE1	DATE	n/a
LEVEL0	NUMBER	n/a
LEVEL4_NAME	VARCHAR2	n/a
LEVEL0_NAME	VARCHAR2	n/a
LEVEL4	NUMBER	n/a
LEVEL1	NUMBER	n/a
USRDEF_DATE2	DATE	n/a
USRDEF_NUMBER0	NUMBER	n/a
LEVEL1_NAME	VARCHAR2	n/a
LEVEL3	NUMBER	n/a
USRDEF_NUMBER2	NUMBER	n/a
USRDEF_NUMBER1	NUMBER	n/a

PC_ECO_FUNCTION_D

ECO Functions Dimension Table. This Dimension Table is Conforming across fact tables in ECO Item Subject Area. [Agile PLM] Out of the box mapped to the List configured to Functions attribute of the ECO Class on the Affected Item tab.

Table 4–178 PC_ECO_FUNCTION_D

Column	Type	Comments
PC_ECO_FUNCTION_ID	NUMBER	PC ECO Function. Primary key that uniquely identifies the record.
LAST_MODIFIED_DATE	DATE	Last modified date. [Agile PLM] This field is derived and cannot be mapped to another Agile PLM attribute.
LIST_ID	NUMBER	List ID associated with attribute.
INTEGRATION_ID	VARCHAR2	Reserved. This column, in future releases, will be used to uniquely identify dimension or fact entity in its source system.
ROW_ID	NUMBER	Reserved. In future releases, this will store Surrogate key to uniquely identify a record.
DATASOURCE_NUM_ID	NUMBER	Reserved. This column, in future releases, will uniquely identify the source system from which data was extracted.
NAME	VARCHAR2	Change Order Function Name

Table 4–178 (Cont.) PC_ECO_FUNCTION_D

Column	Type	Comments
ENABLE	NUMBER	This flag indicates whether the Member is deleted or not enabled. 1 for yes and 0 for no. [Agile PLM] This field is derived and cannot be mapped to another Agile PLM attribute.
USRDEF_DATE1	DATE	n/a
LEVEL1_NAME	VARCHAR2	n/a
LIST_NAME	VARCHAR2	n/a
LEVEL2	NUMBER	n/a
LEVEL0_NAME	VARCHAR2	n/a
LEVEL2_NAME	VARCHAR2	n/a
USRDEF_TEXT2	VARCHAR2	n/a
USRDEF_TEXT1	VARCHAR2	n/a
LEVEL4	NUMBER	n/a
USRDEF_TEXT0	VARCHAR2	n/a
LEVEL3	NUMBER	n/a
USRDEF_DATE2	DATE	n/a
USRDEF_DATE0	DATE	n/a
LEVEL1	NUMBER	n/a
LEVEL4_NAME	VARCHAR2	n/a
USRDEF_NUMBER1	NUMBER	n/a
USRDEF_NUMBER0	NUMBER	n/a
USRDEF_NUMBER2	NUMBER	n/a
LEVEL0	NUMBER	n/a
LEVEL3_NAME	VARCHAR2	n/a

PC_ECO_ITEM_DATA

Reserved for ETL process. Temporary table used for configuring flex attributes between Item and Change Orders (ECO) relationship.

Table 4–179 PC_ECO_ITEM_DATA

Column	Type	Comments
PC_ECO_ID	NUMBER	Change ID. [Agile PLM] This field maps to the "ID" attribute in Change class in Affected Item tab. This field cannot be re-mapped to another Agile PLM attribute.
PC_ECO_WIP_ID	NUMBER	PC ECO Work In Progress. [Agile PLM] This field maps to the "Work In Progress" attribute in Change class in Affected Item tab. This field cannot be re-mapped to another Agile PLM attribute.

Table 4–179 (Cont.) PC_ECO_ITEM_DATA

Column	Type	Comments
PC_ECO_FIELD_ID	NUMBER	PC ECO Field. [Agile PLM] This field maps to the "Field" attribute in Change class in Affected Item tab. This field cannot be re-mapped to another Agile PLM attribute.
PC_ECO_OLD_LIFECYCLE_ID	NUMBER	PC ECO Old Lifecycle. [Agile PLM] This field maps to the "Old Lifecycle" attribute in Change class in Affected Item tab. This field cannot be re-mapped to another Agile PLM attribute.
NEW_EFFECTIVE_DATE_ID	NUMBER	New Effective Date in Julian Date format. [Agile PLM] This field maps to the "New Effective Date" attribute in Change class in Affected Item tab. This field cannot be re-mapped to another Agile PLM attribute.
OLD_REV_ID	NUMBER	Old Rev. [Agile PLM] This field maps to the "Old Rev" attribute in Change class in Affected Item tab. This field cannot be re-mapped to another Agile PLM attribute.
OBSELETE_DATE_ID	NUMBER	Obsolete Date in Julian Date format. [Agile PLM] This field maps to the "Obsolete Date" attribute in Change class in Affected Item tab. This field cannot be re-mapped to another Agile PLM attribute.
REV_RELEASED_FLAG	NUMBER	This flag is set to "Yes" or "1", if the object workflow is in Released state. [Agile PLM] This field maps to the "Rev Released Flag" attribute in Change class in Affected Item tab. This field cannot be re-mapped to another Agile PLM attribute.
LATEST_FLAG	NUMBER	This flag indicates whether the object is the latest version. [Agile PLM] This field maps to the "Latest Flag" attribute in Change class in Affected Item tab. This field cannot be re-mapped to another Agile PLM attribute.
REV_RELEASE_DATE_ID	NUMBER	Rev Release Date in Julian Date format. [Agile PLM] This field maps to the "Rev Release Date" attribute in Change class in Affected Item tab. This field cannot be re-mapped to another Agile PLM attribute.

Table 4–179 (Cont.) PC_ECO_ITEM_DATA

Column	Type	Comments
SITE_ID	NUMBER	Site. [Agile PLM] This field maps to the "Site" attribute in Change class in Affected Item tab. This field cannot be re-mapped to another Agile PLM attribute.
WEIGHT	NUMBER	Weight. [Agile PLM] This field maps to the "Weight" attribute in Change class in Affected Item tab. This field cannot be re-mapped to another Agile PLM attribute.
NORMALIZED_WEIGHT	NUMBER	Normalized Weight. [Agile PLM] This field maps to the "Normalized Weight" attribute in Change class in Affected Item tab. This field cannot be re-mapped to another Agile PLM attribute.
COMPLIANCY_CALC_DATE_ID	NUMBER	Compliance Calculation Date in Julian Date format. [Agile PLM] This field maps to the "Compliance Calculation Date" attribute in Change class in Affected Item tab. This field cannot be re-mapped to another Agile PLM attribute.
LAST_MODIFIED_DATE	DATE	Last modified date. [Agile PLM] This field maps to the "Last Modified Date" attribute in Change class in Affected Item tab. This field cannot be re-mapped to another Agile PLM attribute.
VALID_FLAG	NUMBER	This flag indicates whether this object is valid. [Agile PLM] This field maps to the "Valid Flag" attribute in Change class in Affected Item tab. This field cannot be re-mapped to another Agile PLM attribute.
REV_ID	NUMBER	Revision this object is associated with. [Agile PLM] This field maps to the "Rev" attribute in Change class in Affected Item tab. This field cannot be re-mapped to another Agile PLM attribute.
COST_IMPACT_FG	NUMBER	Cost Impact FG. [Agile PLM] This field maps to the "Cost Impact Fg" attribute in Change class in Affected Item tab. This field cannot be re-mapped to another Agile PLM attribute.
COST_IMPACT_WIP	NUMBER	Cost Impact Work In Progress. [Agile PLM] This field maps to the "Cost Impact Work In Progress" attribute in Change class in Affected Item tab. This field cannot be re-mapped to another Agile PLM attribute.

Table 4–179 (Cont.) PC_ECO_ITEM_DATA

Column	Type	Comments
COST_IMPACT_FIELD	NUMBER	Cost Impact Field. [Agile PLM] This field maps to the "Cost Impact Field" attribute in Change class in Affected Item tab. This field cannot be re-mapped to another Agile PLM attribute.
ROW_ID	NUMBER	Reserved. In future releases, this will store Surrogate key to uniquely identify a record.
TOTAL_COST	NUMBER	Total Cost. [Agile PLM] This field maps to the "Total Cost" attribute in Change class in Affected Item tab. This field cannot be re-mapped to another Agile PLM attribute.
COST_IMPACT_STOCK	NUMBER	Cost Impact Stock. [Agile PLM] This field maps to the "Cost Impact Stock" attribute in Change class in Affected Item tab. This field cannot be re-mapped to another Agile PLM attribute.
PC_ECO_ONORDER_ID	NUMBER	PC ECO On Order. [Agile PLM] This field maps to the "On Order" attribute in Change class in Affected Item tab. This field cannot be re-mapped to another Agile PLM attribute.
INTEGRATION_ID	VARCHAR2	Reserved. This column, in future releases, will be used to uniquely identify dimension or fact entity in its source system.
DATASOURCE_NUM_ID	NUMBER	Reserved. This column, in future releases, will uniquely identify the source system from which data was extracted.
PC_ECO_FINISHGOODS_ID	NUMBER	PC ECO Finished Goods. [Agile PLM] This field maps to the "Finished Goods" attribute in Change class in Affected Item tab. This field cannot be re-mapped to another Agile PLM attribute.
PC_ECO_NEW_LIFECYCLE_ID	NUMBER	PC ECO New Lifecycle. [Agile PLM] This field maps to the "New Lifecycle" attribute in Change class in Affected Item tab. This field cannot be re-mapped to another Agile PLM attribute.
INCORP_DATE_ID	NUMBER	Incorporated Date in Julian Date format. [Agile PLM] This field maps to the "Incorporated Date" attribute in Change class in Affected Item tab. This field cannot be re-mapped to another Agile PLM attribute.

Table 4–179 (Cont.) PC_ECO_ITEM_DATA

Column	Type	Comments
REV_INCORPORATED_FLAG	NUMBER	This flag indicates whether the object is in an incorporated revision. [Agile PLM] This field maps to the "Rev Incorporated Flag" attribute in Change class in Affected Item tab. This field cannot be re-mapped to another Agile PLM attribute.
DESCRIPTION	VARCHAR2	Description. [Agile PLM] This field maps to the "Description" attribute in Change class in Affected Item tab. This field cannot be re-mapped to another Agile PLM attribute.
WEIGHT_UOM	NUMBER	Weight Unit of Measure. [Agile PLM] This field maps to the "Weight UOM" attribute in Change class in Affected Item tab. This field cannot be re-mapped to another Agile PLM attribute.
COMPLIANCY_FLAG	NUMBER	This flag indicates whether the object has compliancy. 1 for yes and 0 for no. [Agile PLM] This field maps to the "Compliancy" attribute in Change class in Affected Item tab. This field cannot be re-mapped to another Agile PLM attribute.
ITEM_TLA_ID	NUMBER	Item TLA. Foreign key to FLAG_D.FLAG_ID. [Agile PLM] This field maps to the IS_TLA_ID attribute in ITEM class in Affected Item tab. This field cannot be re-mapped to another Agile PLM attribute.
AI_AML_DELETED	NUMBER	Number of approved manufacturers list (AML) deleted from item in this change. [Agile PLM] This field is derived and cannot be mapped to another Agile PLM attribute.
PC_ECO_STOCK_ID	NUMBER	PC ECO Stock. [Agile PLM] This field maps to the "Stock" attribute in Change class in Affected Item tab. This field cannot be re-mapped to another Agile PLM attribute.
OLD_DESCRIPTION	VARCHAR2	Old Description. [Agile PLM] This field maps to the "Old Description" attribute in Change class in Affected Item tab. This field cannot be re-mapped to another Agile PLM attribute.

Table 4–179 (Cont.) PC_ECO_ITEM_DATA

Column	Type	Comments
AI_AML_ADDED	NUMBER	Number of approved manufacturers list (AML) added to item in this change. [Agile PLM] This field is derived and cannot be mapped to another Agile PLM attribute.
AI_AML_MODIFIED	NUMBER	Number of approved manufacturers list (AML) modified for item in this change. [Agile PLM] This field is derived and cannot be mapped to another Agile PLM attribute.
CANCEL_FLAG	NUMBER	This flag indicates whether this object is cancelled. 1 for yes and 0 for no. [Agile PLM] This field maps to the "Cancelled" attribute in Change class in Affected Item tab. This field cannot be re-mapped to another Agile PLM attribute.
OLD_EFFECTIVE_DATE_ID	NUMBER	Old Effective Date in Julian Date format. [Agile PLM] This field maps to the "Old Effective Date" attribute in Change class in Affected Item tab. This field cannot be re-mapped to another Agile PLM attribute.
COST_IMPACT_ONDEMAND	NUMBER	Cost Impact On Demand. [Agile PLM] This field maps to the "Cost Impact On Demand" attribute in Change class in Affected Item tab. This field cannot be re-mapped to another Agile PLM attribute.
ITEM_ID	NUMBER	Item ID.
PC_ECO_FUNCTION_ID	NUMBER	PC ECO Function. [Agile PLM] This field maps to the "Function" attribute in Change class in Affected Item tab. This field cannot be re-mapped to another Agile PLM attribute.
AI_USRDEF_TEXT0	VARCHAR2	ECO Affected Item : User defined Text
AI_USRDEF_TEXT1	VARCHAR2	ECO Affected Item : User defined Text
AI_USRDEF_TEXT2	VARCHAR2	ECO Affected Item : User defined Text
AI_USRDEF_TEXT3	VARCHAR2	ECO Affected Item : User defined Text
AI_USRDEF_TEXT4	VARCHAR2	ECO Affected Item : User defined Text
AI_USRDEF_TEXT5	VARCHAR2	ECO Affected Item : User defined Text

Table 4–179 (Cont.) PC_ECO_ITEM_DATA

Column	Type	Comments
AI_USRDEF_TEXT6	VARCHAR2	ECO Affected Item : User defined Text
AI_USRDEF_TEXT7	VARCHAR2	ECO Affected Item : User defined Text
AI_USRDEF_TEXT8	VARCHAR2	ECO Affected Item : User defined Text
AI_USRDEF_TEXT9	VARCHAR2	ECO Affected Item : User defined Text
AI_USRDEF_NUMBER6	NUMBER	n/a
AI_USRDEF_COST2	NUMBER	n/a
AI_USRDEF_LIST7	NUMBER	n/a
AI_USRDEF_LIST6	NUMBER	n/a
AI_BOM_MODIFIED	NUMBER	n/a
AI_USRDEF_LIST1	NUMBER	n/a
AI_USRDEF_NUMBER0	NUMBER	n/a
AI_USRDEF_DATE1	NUMBER	n/a
AI_USRDEF_COST6	NUMBER	n/a
AI_USRDEF_LIST0	NUMBER	n/a
AI_USRDEF_NUMBER4	NUMBER	n/a
AI_USRDEF_NUMBER2	NUMBER	n/a
AI_USRDEF_LIST8	NUMBER	n/a
AI_USRDEF_DATE2	NUMBER	n/a
AI_USRDEF_NUMBER8	NUMBER	n/a
AI_USRDEF_COST7	NUMBER	n/a
AI_USRDEF_COST1	NUMBER	n/a
AI_BOM_DELETED	NUMBER	n/a
AI_USRDEF_COST8	NUMBER	n/a
AI_USRDEF_LIST5	NUMBER	n/a
AI_USRDEF_DATE0	NUMBER	n/a
AI_USRDEF_LIST10	NUMBER	n/a
AI_USRDEF_LIST3	NUMBER	n/a
AI_USRDEF_LIST4	NUMBER	n/a
AI_USRDEF_LIST12	NUMBER	n/a
AI_USRDEF_LIST11	NUMBER	n/a
AI_USRDEF_NUMBER1	NUMBER	n/a
AI_USRDEF_COST0	NUMBER	n/a
AI_BOM_ADDED	NUMBER	n/a
AI_USRDEF_COST5	NUMBER	n/a
AI_USRDEF_COST3	NUMBER	n/a

Table 4–179 (Cont.) PC_ECO_ITEM_DATA

Column	Type	Comments
AI_USRDEF_DATE4	NUMBER	n/a
AI_USRDEF_DATE3	NUMBER	n/a
AI_USRDEF_COST4	NUMBER	n/a
AI_USRDEF_LIST9	NUMBER	n/a
AI_USRDEF_NUMBER9	NUMBER	n/a
AI_USRDEF_NUMBER5	NUMBER	n/a
AI_USRDEF_NUMBER3	NUMBER	n/a
AI_USRDEF_LIST2	NUMBER	n/a
AI_USRDEF_LIST13	NUMBER	n/a
AI_USRDEF_COST9	NUMBER	n/a
AI_USRDEF_NUMBER7	NUMBER	n/a

PC_ECO_ITEM_PRODUCTLINE_B

Bridge Table between ECO fact and Item Productline dimension to resolve M:M relationship. [Agile PLM] Out of the box, this table is not populated with Agile PLM data and data is populated when Agile PLM Multilist type attribute is configured to corresponding column in fact table using BI Configurator.

Table 4–180 PC_ECO_ITEM_PRODUCTLINE_B

Column	Type	Comments
ITEM_ID	NUMBER	Foreign key to ITEM_D, serves as the primary key (with PQM_AUDIT_ID).
ITEM_PRODUCTLINE_ID	NUMBER	Item Productline ID. Foreign key to ITEM_PRODUCTLINE_D.
INTEGRATION_ID	VARCHAR2	Reserved. This column, in future releases, will be used to uniquely identify dimension or fact entity in its source system.
ROW_ID	NUMBER	Reserved. In future releases, this will store Surrogate key to uniquely identify a record.
DATASOURCE_NUM_ID	NUMBER	Reserved. This column, in future releases, will uniquely identify the source system from which data was extracted.

PC_ECO_MANUF_OWNER_B

Bridge Table between ECO fact and Manufacturer Owner dimension to resolve M:M relationship. [Agile PLM] Out of the box, this table is not populated with Agile PLM data and data is populated when Agile PLM Multilist type attribute is configured to corresponding column in fact table using BI Configurator.

Table 4–181 PC_ECO_MANUF_OWNER_B

Column	Type	Comments
USER_ID	NUMBER	User.
INTEGRATION_ID	VARCHAR2	Reserved. This column, in future releases, will be used to uniquely identify dimension or fact entity in its source system.
ROW_ID	NUMBER	Reserved. In future releases, this will store Surrogate key to uniquely identify a record.
PC_ECO_ID	NUMBER	Change ID.
DATASOURCE_NUM_ID	NUMBER	Reserved. This column, in future releases, will uniquely identify the source system from which data was extracted.

PC_ECO_MFRLOCIMPACT_B

Bridge Table between ECO fact and Manufacturer Location Impact dimension Impact to resolve M:M relationship. [Agile PLM] Out of the box, this table is not populated with Agile PLM data and data is populated when Agile PLM Multilist type attribute is configured to corresponding column in fact table using BI Configurator.

Table 4–182 PC_ECO_MFRLOCIMPACT_B

Column	Type	Comments
PC_ECO_ID	NUMBER	Change ID.
PC_ECO_MFRLOCIMPACT_ID	NUMBER	PC ECO Manufacturer Location Impact ID.
INTEGRATION_ID	VARCHAR2	Reserved. This column, in future releases, will be used to uniquely identify dimension or fact entity in its source system.
ROW_ID	NUMBER	Reserved. In future releases, this will store Surrogate key to uniquely identify a record.
DATASOURCE_NUM_ID	NUMBER	Reserved. This column, in future releases, will uniquely identify the source system from which data was extracted.

PC_ECO_MFRLOCIMPACT_D

ECO Manufacturing locations impacted Dimension Table. This Dimension Table is Conforming across fact tables in ECO Subject Area. [Agile PLM] Out of the box data is not populated. Data is populated only when it is configured using BI Configurator.

Table 4–183 PC_ECO_MFRLOCIMPACT_D

Column	Type	Comments
PC_ECO_MFRLOCIMPACT_ID	NUMBER	PC ECO Manufacturer Location Impact ID. Primary key that uniquely identifies the record.

Table 4–183 (Cont.) PC_ECO_MFRLOCIMPACT_D

Column	Type	Comments
NAME	VARCHAR2	Change Order Manufacturing Location Impact Name
LIST_ID	NUMBER	List ID associated with attribute.
INTEGRATION_ID	VARCHAR2	Reserved. This column, in future releases, will be used to uniquely identify dimension or fact entity in its source system.
ROW_ID	NUMBER	Reserved. In future releases, this will store Surrogate key to uniquely identify a record.
DATASOURCE_NUM_ID	NUMBER	Reserved. This column, in future releases, will uniquely identify the source system from which data was extracted.
LAST_MODIFIED_DATE	DATE	Last Modified Date. [Agile PLM] This field is derived and cannot be mapped to another Agile PLM attribute.
ENABLE	NUMBER	This flag indicates whether the Member is deleted or not enabled. 1 for yes and 0 for no. [Agile PLM] This field is derived and cannot be mapped to another Agile PLM attribute.
USRDEF_NUMBER1	NUMBER	n/a
USRDEF_TEXT1	VARCHAR2	n/a
LEVEL3_NAME	VARCHAR2	n/a
LEVEL1_NAME	VARCHAR2	n/a
LEVEL0	NUMBER	n/a
LEVEL3	NUMBER	n/a
LEVEL4	NUMBER	n/a
USRDEF_DATE1	DATE	n/a
LIST_NAME	VARCHAR2	n/a
LEVEL0_NAME	VARCHAR2	n/a
USRDEF_TEXT0	VARCHAR2	n/a
LEVEL2	NUMBER	n/a
LEVEL1	NUMBER	n/a
USRDEF_DATE2	DATE	n/a
LEVEL2_NAME	VARCHAR2	n/a
USRDEF_NUMBER2	NUMBER	n/a
USRDEF_DATE0	DATE	n/a
USRDEF_NUMBER0	NUMBER	n/a
LEVEL4_NAME	VARCHAR2	n/a
USRDEF_TEXT2	VARCHAR2	n/a

PC_ECO_ONORDER_D

ECO On Orders Dimension Table. This Dimension Table is Conforming across fact tables in ECO Item Subject Area. [Agile PLM] Out of the box mapped to the List configured to On Orders attribute of the ECO Class on the Affected Item tab.

Table 4–184 PC_ECO_ONORDER_D

Column	Type	Comments
PC_ECO_ONORDER_ID	NUMBER	PC ECO Onorder. Primary key that uniquely identifies the record.
NAME	VARCHAR2	Change Order Onorder name
LAST_MODIFIED_DATE	DATE	Last modified date. [Agile PLM] This field is derived and cannot be mapped to another Agile PLM attribute.
LIST_ID	NUMBER	List ID associated with attribute.
ENABLE	NUMBER	This flag indicates whether the Member is deleted or not enabled. 1 for yes and 0 for no. [Agile PLM] This field is derived and cannot be mapped to another Agile PLM attribute.
INTEGRATION_ID	VARCHAR2	Reserved. This column, in future releases, will be used to uniquely identify dimension or fact entity in its source system.
ROW_ID	NUMBER	Reserved. In future releases, this will store Surrogate key to uniquely identify a record.
DATASOURCE_NUM_ID	NUMBER	Reserved. This column, in future releases, will uniquely identify the source system from which data was extracted.
USRDEF_DATE1	DATE	n/a
USRDEF_TEXT0	VARCHAR2	n/a
LEVEL2	NUMBER	n/a
LEVEL1	NUMBER	n/a
LEVEL3_NAME	VARCHAR2	n/a
USRDEF_NUMBER1	NUMBER	n/a
LEVEL4	NUMBER	n/a
LEVEL3	NUMBER	n/a
USRDEF_DATE0	DATE	n/a
LEVEL1_NAME	VARCHAR2	n/a
LEVEL4_NAME	VARCHAR2	n/a
USRDEF_TEXT2	VARCHAR2	n/a
LEVEL0_NAME	VARCHAR2	n/a
LEVEL0	NUMBER	n/a

Table 4–184 (Cont.) PC_ECO_ONORDER_D

Column	Type	Comments
LIST_NAME	VARCHAR2	n/a
LEVEL2_NAME	VARCHAR2	n/a
USRDEF_NUMBER2	NUMBER	n/a
USRDEF_DATE2	DATE	n/a
USRDEF_TEXT1	VARCHAR2	n/a
USRDEF_NUMBER0	NUMBER	n/a

PC_ECO_PRGTASK_B

Bridge table between ECO fact and Program Task dimension to resolve M:M relationship. [Agile PLM] Out of the box, this table is not populated with Agile PLM data and data is populated when Agile PLM Multilist type attribute is configured to corresponding column in fact table using BI Configurator.

Table 4–185 PC_ECO_PRGTASK_B

Column	Type	Comments
PC_ECO_ID	NUMBER	Change ID.
PC_ECO_PRGTASK_ID	NUMBER	PC ECO Program Task ID.
INTEGRATION_ID	VARCHAR2	Reserved. This column, in future releases, will be used to uniquely identify dimension or fact entity in its source system.
ROW_ID	NUMBER	Reserved. In future releases, this will store Surrogate key to uniquely identify a record.
DATASOURCE_NUM_ID	NUMBER	Reserved. This column, in future releases, will uniquely identify the source system from which data was extracted.

PC_ECO_PRGTASK_D

ECO Program Task Dimension Table. This Dimension Table is Conforming across fact tables in ECO Subject Area. [Agile PLM] Out of the box data is not populated. Data is populated only when it is configured using BI Configurator.

Table 4–186 PC_ECO_PRGTASK_D

Column	Type	Comments
NAME	VARCHAR2	Change Order Program Task Name
LAST_MODIFIED_DATE	DATE	Last Modified Date. [Agile PLM] This field is derived and cannot be mapped to another Agile PLM attribute.
INTEGRATION_ID	VARCHAR2	Reserved. This column, in future releases, will be used to uniquely identify dimension or fact entity in its source system.

Table 4–186 (Cont.) PC_ECO_PRGTASK_D

Column	Type	Comments
ROW_ID	NUMBER	Reserved. In future releases, this will store Surrogate key to uniquely identify a record.
DATASOURCE_NUM_ID	NUMBER	Reserved. This column, in future releases, will uniquely identify the source system from which data was extracted.
LIST_ID	NUMBER	List ID associated with attribute.
ENABLE	NUMBER	This flag indicates whether the Member is deleted or not enabled. 1 for yes and 0 for no. [Agile PLM] This field is derived and cannot be mapped to another Agile PLM attribute.
PC_ECO_PRGTASK_ID	NUMBER	PC ECO Program Task ID. Primary key that uniquely identifies the record.
LEVEL0	NUMBER	n/a
LEVEL1_NAME	VARCHAR2	n/a
LEVEL3_NAME	VARCHAR2	n/a
LEVEL2_NAME	VARCHAR2	n/a
LEVEL0_NAME	VARCHAR2	n/a
USRDEF_NUMBER2	NUMBER	n/a
LEVEL1	NUMBER	n/a
USRDEF_DATE1	DATE	n/a
USRDEF_NUMBER0	NUMBER	n/a
USRDEF_NUMBER1	NUMBER	n/a
LEVEL3	NUMBER	n/a
USRDEF_TEXT0	VARCHAR2	n/a
USRDEF_TEXT2	VARCHAR2	n/a
USRDEF_TEXT1	VARCHAR2	n/a
LEVEL4_NAME	VARCHAR2	n/a
USRDEF_DATE0	DATE	n/a
LIST_NAME	VARCHAR2	n/a
LEVEL4	NUMBER	n/a
USRDEF_DATE2	DATE	n/a
LEVEL2	NUMBER	n/a

PC_ECO_PRIORITY_D

ECO Priority Dimension Table. This Dimension Table is Conforming across fact tables in ECO Subject Area. [Agile PLM] Out of the box data is not populated. Data is populated only when it is configured using BI Configurator.

Table 4–187 PC_ECO_PRIORITY_D

Column	Type	Comments
PC_ECO_PRIORITY_ID	NUMBER	Priority. Primary key that uniquely identifies the record.
NAME	VARCHAR2	Change Order Priority Name
LAST_MODIFIED_DATE	DATE	Last modified date. [Agile PLM] This field is derived and cannot be mapped to another Agile PLM attribute.
INTEGRATION_ID	VARCHAR2	Reserved. This column, in future releases, will be used to uniquely identify dimension or fact entity in its source system.
ROW_ID	NUMBER	Reserved. In future releases, this will store Surrogate key to uniquely identify a record.
DATASOURCE_NUM_ID	NUMBER	Reserved. This column, in future releases, will uniquely identify the source system from which data was extracted.
LIST_ID	NUMBER	List ID associated with attribute.
ENABLE	NUMBER	This flag indicates whether the Member is deleted or not enabled. 1 for yes and 0 for no. [Agile PLM] This field is derived and cannot be mapped to another Agile PLM attribute.
LEVEL3_NAME	VARCHAR2	n/a
LEVEL2	NUMBER	n/a
USRDEF_NUMBER2	NUMBER	n/a
LEVEL4	NUMBER	n/a
USRDEF_NUMBER1	NUMBER	n/a
USRDEF_DATE0	DATE	n/a
LEVEL3	NUMBER	n/a
LEVEL0	NUMBER	n/a
USRDEF_DATE1	DATE	n/a
LEVEL2_NAME	VARCHAR2	n/a
USRDEF_TEXT1	VARCHAR2	n/a
LEVEL0_NAME	VARCHAR2	n/a
USRDEF_DATE2	DATE	n/a
USRDEF_TEXT2	VARCHAR2	n/a
LEVEL1	NUMBER	n/a
LEVEL1_NAME	VARCHAR2	n/a
USRDEF_NUMBER0	NUMBER	n/a
LEVEL4_NAME	VARCHAR2	n/a
USRDEF_TEXT0	VARCHAR2	n/a

Table 4–187 (Cont.) PC_ECO_PRIORITY_D

Column	Type	Comments
LIST_NAME	VARCHAR2	n/a

PC_ECO_PRODUCTLINE_B

Bridge table between ECO fact and Productline dimension to resolve M:M relationship. [Agile PLM] Out of the box, this table is not populated with Agile PLM data and data is populated when Agile PLM Multilist type attribute is configured to corresponding column in fact table using BI Configurator.

Table 4–188 PC_ECO_PRODUCTLINE_B

Column	Type	Comments
PC_ECO_ID	NUMBER	Change ID.
PC_PRODUCTLINE_ID	NUMBER	PC Productline ID.
INTEGRATION_ID	VARCHAR2	Reserved. This column, in future releases, will be used to uniquely identify dimension or fact entity in its source system.
ROW_ID	NUMBER	Reserved. In future releases, this will store Surrogate key to uniquely identify a record.
DATASOURCE_NUM_ID	NUMBER	Reserved. This column, in future releases, will uniquely identify the source system from which data was extracted.

PC_ECO_PROGRAM_B

Bridge table between ECO fact and Program dimension to resolve M:M relationship. [Agile PLM] Out of the box, this table is not populated with Agile PLM data and data is populated when Agile PLM Multilist type attribute is configured to corresponding column in fact table using BI Configurator.

Table 4–189 PC_ECO_PROGRAM_B

Column	Type	Comments
PC_ECO_ID	NUMBER	Change ID.
PC_ECO_PROGRAM_ID	NUMBER	PC ECO Program.
INTEGRATION_ID	VARCHAR2	Reserved. This column, in future releases, will be used to uniquely identify dimension or fact entity in its source system.
ROW_ID	NUMBER	Reserved. In future releases, this will store Surrogate key to uniquely identify a record.
DATASOURCE_NUM_ID	NUMBER	Reserved. This column, in future releases, will uniquely identify the source system from which data was extracted.

PC_ECO_PROGRAM_D

ECO Programs Dimension Table. This Dimension Table is Conforming across fact tables in ECO Subject Area. [Agile PLM] Out of the box data is not populated. Data is populated only when it is configured using BI Configurator.

Table 4–190 PC_ECO_PROGRAM_D

Column	Type	Comments
LAST_MODIFIED_DATE	DATE	Last modified date. [Agile PLM] This field is derived and cannot be mapped to another Agile PLM attribute.
LIST_ID	NUMBER	List ID associated with attribute.
INTEGRATION_ID	VARCHAR2	Reserved. This column, in future releases, will be used to uniquely identify dimension or fact entity in its source system.
ROW_ID	NUMBER	Reserved. In future releases, this will store Surrogate key to uniquely identify a record.
DATASOURCE_NUM_ID	NUMBER	Reserved. This column, in future releases, will uniquely identify the source system from which data was extracted.
NAME	VARCHAR2	Change Order Program Name
ENABLE	NUMBER	This flag indicates whether the Member is deleted or not enabled. 1 for yes and 0 for no. [Agile PLM] This field is derived and cannot be mapped to another Agile PLM attribute.
PC_ECO_PROGRAM_ID	NUMBER	PC ECO Program. Primary key that uniquely identifies the record.
LEVEL0	NUMBER	n/a
USRDEF_TEXT0	VARCHAR2	n/a
USRDEF_TEXT2	VARCHAR2	n/a
USRDEF_DATE2	DATE	n/a
LEVEL0_NAME	VARCHAR2	n/a
USRDEF_DATE1	DATE	n/a
LEVEL4_NAME	VARCHAR2	n/a
LEVEL3	NUMBER	n/a
LEVEL1_NAME	VARCHAR2	n/a
USRDEF_NUMBER2	NUMBER	n/a
LEVEL1	NUMBER	n/a
LEVEL2_NAME	VARCHAR2	n/a
USRDEF_NUMBER1	NUMBER	n/a
LIST_NAME	VARCHAR2	n/a

Table 4–190 (Cont.) PC_ECO_PROGRAM_D

Column	Type	Comments
USRDEF_NUMBER0	NUMBER	n/a
USRDEF_TEXT1	VARCHAR2	n/a
USRDEF_DATE0	DATE	n/a
LEVEL3_NAME	VARCHAR2	n/a
LEVEL2	NUMBER	n/a
LEVEL4	NUMBER	n/a

PC_ECO_QUALITY_OWNER_B

Bridge table between ECO fact and Quality Owner dimension to resolve M:M relationship. [Agile PLM] Out of the box, this table is not populated with Agile PLM data and data is populated when Agile PLM Multilist type attribute is configured to corresponding column in fact table using BI Configurator.

Table 4–191 PC_ECO_QUALITY_OWNER_B

Column	Type	Comments
USER_ID	NUMBER	User.
INTEGRATION_ID	VARCHAR2	Reserved. This column, in future releases, will be used to uniquely identify dimension or fact entity in its source system.
ROW_ID	NUMBER	Reserved. In future releases, this will store Surrogate key to uniquely identify a record.
DATASOURCE_NUM_ID	NUMBER	Reserved. This column, in future releases, will uniquely identify the source system from which data was extracted.
PC_ECO_ID	NUMBER	Change ID.

PC_ECO_REASON_CODE_D

ECO Reason Codes Dimension Table. This Dimension Table is Conforming across fact tables in ECO Subject Area. [Agile PLM] Out of the box mapped to the List configured to Reason Codes attribute of the ECO Class.

Table 4–192 PC_ECO_REASON_CODE_D

Column	Type	Comments
PC_ECO_REASON_CODE_ID	NUMBER	Reason code. Primary key that uniquely identifies the record.
LAST_MODIFIED_DATE	DATE	Last modified date. [Agile PLM] This field is derived and cannot be mapped to another Agile PLM attribute.
LIST_ID	NUMBER	List ID associated with attribute.

Table 4–192 (Cont.) PC_ECO_REASON_CODE_D

Column	Type	Comments
ENABLE	NUMBER	This flag indicates whether the Member is deleted or not enabled. 1 for yes and 0 for no. [Agile PLM] This field is derived and cannot be mapped to another Agile PLM attribute.
INTEGRATION_ID	VARCHAR2	Reserved. This column, in future releases, will be used to uniquely identify dimension or fact entity in its source system.
ROW_ID	NUMBER	Reserved. In future releases, this will store Surrogate key to uniquely identify a record.
DATASOURCE_NUM_ID	NUMBER	Reserved. This column, in future releases, will uniquely identify the source system from which data was extracted.
NAME	VARCHAR2	Change Order Reason Code Name
USRDEF_DATE2	DATE	n/a
LEVEL0_NAME	VARCHAR2	n/a
USRDEF_NUMBER0	NUMBER	n/a
USRDEF_NUMBER2	NUMBER	n/a
USRDEF_DATE1	DATE	n/a
LIST_NAME	VARCHAR2	n/a
LEVEL4	NUMBER	n/a
LEVEL1	NUMBER	n/a
USRDEF_TEXT2	VARCHAR2	n/a
LEVEL2	NUMBER	n/a
LEVEL4_NAME	VARCHAR2	n/a
USRDEF_NUMBER1	NUMBER	n/a
LEVEL0	NUMBER	n/a
USRDEF_TEXT1	VARCHAR2	n/a
LEVEL2_NAME	VARCHAR2	n/a
LEVEL1_NAME	VARCHAR2	n/a
LEVEL3_NAME	VARCHAR2	n/a
USRDEF_TEXT0	VARCHAR2	n/a
LEVEL3	NUMBER	n/a
USRDEF_DATE0	DATE	n/a

PC_ECO_REGTYPE_D

ECO Regulation Type Dimension Table. This Dimension Table is Conforming across fact tables in ECO Subject Area. [Agile PLM] Out of the box data is not populated. Data is populated only when it is configured using BI Configurator.

Table 4–193 PC_ECO_REGTYPE_D

Column	Type	Comments
NAME	VARCHAR2	Change Order Regulation Type Name
LAST_MODIFIED_DATE	DATE	Last Modified Date. [Agile PLM] This field is derived and cannot be mapped to another Agile PLM attribute.
INTEGRATION_ID	VARCHAR2	Reserved. This column, in future releases, will be used to uniquely identify dimension or fact entity in its source system.
ROW_ID	NUMBER	Reserved. In future releases, this will store Surrogate key to uniquely identify a record.
DATASOURCE_NUM_ID	NUMBER	Reserved. This column, in future releases, will uniquely identify the source system from which data was extracted.
LIST_ID	NUMBER	List ID associated with attribute.
ENABLE	NUMBER	This flag indicates whether the Member is deleted or not enabled. 1 for yes and 0 for no. [Agile PLM] This field is derived and cannot be mapped to another Agile PLM attribute.
PC_ECO_REGTYPE_ID	NUMBER	PC ECO Regtype ID. Primary key that uniquely identifies the record.
USRDEF_TEXT1	VARCHAR2	n/a
USRDEF_NUMBER0	NUMBER	n/a
USRDEF_NUMBER2	NUMBER	n/a
LEVEL0_NAME	VARCHAR2	n/a
USRDEF_DATE2	DATE	n/a
LEVEL2_NAME	VARCHAR2	n/a
LEVEL2	NUMBER	n/a
USRDEF_DATE0	DATE	n/a
USRDEF_NUMBER1	NUMBER	n/a
LEVEL4_NAME	VARCHAR2	n/a
LEVEL3_NAME	VARCHAR2	n/a
LEVEL1_NAME	VARCHAR2	n/a
LIST_NAME	VARCHAR2	n/a
LEVEL0	NUMBER	n/a

Table 4–193 (Cont.) PC_ECO_REGTYPE_D

Column	Type	Comments
LEVEL3	NUMBER	n/a
USRDEF_DATE1	DATE	n/a
LEVEL1	NUMBER	n/a
USRDEF_TEXT2	VARCHAR2	n/a
LEVEL4	NUMBER	n/a
USRDEF_TEXT0	VARCHAR2	n/a

PC_ECO_SALESREGIMPACT_B

Bridge table between ECO fact and Sales Region Impact dimension to resolve M:M relationship. [Agile PLM] Out of the box, this table is not populated with Agile PLM data and data is populated when Agile PLM Multilist type attribute is configured to corresponding column in fact table using BI Configurator.

Table 4–194 PC_ECO_SALESREGIMPACT_B

Column	Type	Comments
PC_ECO_ID	NUMBER	Change ID.
PC_ECO_SALESREGIMPACT_ID	NUMBER	PC ECO Sales Region Impact ID.
INTEGRATION_ID	VARCHAR2	Reserved. This column, in future releases, will be used to uniquely identify dimension or fact entity in its source system.
ROW_ID	NUMBER	Reserved. In future releases, this will store Surrogate key to uniquely identify a record.
DATASOURCE_NUM_ID	NUMBER	Reserved. This column, in future releases, will uniquely identify the source system from which data was extracted.

PC_ECO_SALESREGIMPACT_D

ECO Sales Regions Impacted Dimension Table. This Dimension Table is Conforming across fact tables in ECO Subject Area. [Agile PLM] Out of the box data is not populated. Data is populated only when it is configured using BI Configurator.

Table 4–195 PC_ECO_SALESREGIMPACT_D

Column	Type	Comments
PC_ECO_SALESREGIMPACT_ID	NUMBER	PC ECO Sales Region Impact ID. Primary key that uniquely identifies the record.
NAME	VARCHAR2	Change Order Sales Region Impact Name
LAST_MODIFIED_DATE	DATE	Last Modified Date. [Agile PLM] This field is derived and cannot be mapped to another Agile PLM attribute.

Table 4–195 (Cont.) PC_ECO_SALESREGIMPACT_D

Column	Type	Comments
INTEGRATION_ID	VARCHAR2	Reserved. This column, in future releases, will be used to uniquely identify dimension or fact entity in its source system.
ROW_ID	NUMBER	Reserved. In future releases, this will store Surrogate key to uniquely identify a record.
DATASOURCE_NUM_ID	NUMBER	Reserved. This column, in future releases, will uniquely identify the source system from which data was extracted.
LIST_ID	NUMBER	List ID associated with attribute.
ENABLE	NUMBER	This flag indicates whether the Member is deleted or not enabled. 1 for yes and 0 for no. [Agile PLM] This field is derived and cannot be mapped to another Agile PLM attribute.
LIST_NAME	VARCHAR2	n/a
USRDEF_TEXT1	VARCHAR2	n/a
LEVEL3	NUMBER	n/a
LEVEL3_NAME	VARCHAR2	n/a
LEVEL2	NUMBER	n/a
USRDEF_DATE2	DATE	n/a
LEVEL0_NAME	VARCHAR2	n/a
USRDEF_NUMBER1	NUMBER	n/a
USRDEF_TEXT2	VARCHAR2	n/a
USRDEF_DATE0	DATE	n/a
USRDEF_NUMBER0	NUMBER	n/a
LEVEL1	NUMBER	n/a
USRDEF_TEXT0	VARCHAR2	n/a
USRDEF_NUMBER2	NUMBER	n/a
LEVEL1_NAME	VARCHAR2	n/a
LEVEL2_NAME	VARCHAR2	n/a
LEVEL0	NUMBER	n/a
LEVEL4_NAME	VARCHAR2	n/a
USRDEF_DATE1	DATE	n/a
LEVEL4	NUMBER	n/a

PC_ECO_SC_OWNER_B

Bridge table between ECO fact and SC Owner dimension to resolve M:M relationship. [Agile PLM] Out of the box, this table is not populated with Agile PLM data and data

is populated when Agile PLM Multilist type attribute is configured to corresponding column in fact table using BI Configurator.

Table 4–196 PC_ECO_SC_OWNER_B

Column	Type	Comments
PC_ECO_ID	NUMBER	Change ID.
USER_ID	NUMBER	User.
INTEGRATION_ID	VARCHAR2	Reserved. This column, in future releases, will be used to uniquely identify dimension or fact entity in its source system.
ROW_ID	NUMBER	Reserved. In future releases, this will store Surrogate key to uniquely identify a record.
DATASOURCE_NUM_ID	NUMBER	Reserved. This column, in future releases, will uniquely identify the source system from which data was extracted.

PC_ECO_SEVFINIMPACT_D

ECO Severity of Financial Impact Dimension Table. This Dimension Table is Conforming across fact tables in ECO Subject Area. [Agile PLM] Out of the box data is not populated. Data is populated only when it is configured using BI Configurator.

Table 4–197 PC_ECO_SEVFINIMPACT_D

Column	Type	Comments
PC_ECO_SEVFINIMPACT_ID	NUMBER	PC ECO Sevfinimpact ID. Primary key that uniquely identifies the record.
NAME	VARCHAR2	Change Order Severity of Financial Impact Name
LAST_MODIFIED_DATE	DATE	Last Modified Date. [Agile PLM] This field is derived and cannot be mapped to another Agile PLM attribute.
INTEGRATION_ID	VARCHAR2	Reserved. This column, in future releases, will be used to uniquely identify dimension or fact entity in its source system.
ROW_ID	NUMBER	Reserved. In future releases, this will store Surrogate key to uniquely identify a record.
DATASOURCE_NUM_ID	NUMBER	Reserved. This column, in future releases, will uniquely identify the source system from which data was extracted.
LIST_ID	NUMBER	List ID associated with attribute.

Table 4–197 (Cont.) PC_ECO_SEVFINIMPACT_D

Column	Type	Comments
ENABLE	NUMBER	This flag indicates whether the Member is deleted or not enabled. 1 for yes and 0 for no. [Agile PLM] This field is derived and cannot be mapped to another Agile PLM attribute.
USRDEF_DATE1	DATE	n/a
LIST_NAME	VARCHAR2	n/a
LEVEL4	NUMBER	n/a
LEVEL0	NUMBER	n/a
LEVEL2	NUMBER	n/a
USRDEF_TEXT2	VARCHAR2	n/a
LEVEL4_NAME	VARCHAR2	n/a
USRDEF_DATE0	DATE	n/a
LEVEL3_NAME	VARCHAR2	n/a
LEVEL0_NAME	VARCHAR2	n/a
USRDEF_TEXT0	VARCHAR2	n/a
USRDEF_TEXT1	VARCHAR2	n/a
LEVEL1_NAME	VARCHAR2	n/a
USRDEF_NUMBER0	NUMBER	n/a
LEVEL2_NAME	VARCHAR2	n/a
LEVEL1	NUMBER	n/a
LEVEL3	NUMBER	n/a
USRDEF_NUMBER1	NUMBER	n/a
USRDEF_DATE2	DATE	n/a
USRDEF_NUMBER2	NUMBER	n/a

PC_ECO_SIGNOFF_B

Bridge table between ECO and Signoff to resolve M:M relationship. [Agile PLM] Out of the box, this table is not populated with Agile PLM data and data is populated when Agile PLM Multilist type attribute is configured to corresponding column in fact table using BI Configurator.

Table 4–198 PC_ECO_SIGNOFF_B

Column	Type	Comments
PC_ECO_ID	NUMBER	Change ID.
SIGNOFF_USER_ID	NUMBER	Signoff User.
SIGNOFF_USER_TYPE_ID	NUMBER	Signoff User Type.

PC_ECO_SIGNOFF_DATA

Reserved for ETL process. Temporary table used for processing Change Orders (ECO) signoff data.

Table 4–199 PC_ECO_SIGNOFF_DATA

Column	Type	Comments
PC_ECO_ID	NUMBER	Change ID. [Agile PLM] This field maps to the ID attribute in ECO class.
PC_ECO_WORKFLOW_ID	NUMBER	Workflow. [Agile PLM] This field is derived and cannot be mapped to another Agile PLM attribute.
USER_SUBMIT_TIME_ID	NUMBER	User Submit Time.
USER_SIGNOFF_TIME_ID	NUMBER	User Signoff Time.
LAST_MODIFIED_DATE	DATE	Last modified date. [Agile PLM] This field is derived and cannot be mapped to another Agile PLM attribute.
SIGNOFF_FLAG	NUMBER	This flag indicates whether the object has been signed off. 1 for yes and 0 for no. [Agile PLM] This field is derived and cannot be mapped to another Agile PLM attribute.
REJECT_FLAG	NUMBER	This flag is set to "Yes" or "1" if any one of the approver on workflow states (review states) rejects when sent for approval. Which is available in workflow tab of object. [Agile PLM] This field is derived and cannot be mapped to another Agile PLM attribute.
EVENT_TYPE_ID	NUMBER	Event type. Foreign key to EVENT_TYPE_D.EVENT_TYPE_ID. [Agile PLM] This field cannot be mapped to another Agile PLM attribute.
SEQ_NUMBER	NUMBER	Sequence Number. [Agile PLM] This field is derived and cannot be mapped to another Agile PLM attribute.
SIGNOFF_DURATION_DAYS	NUMBER	Signoff Duration Days. [Agile PLM] This field is derived and cannot be mapped to another Agile PLM attribute.
INTEGRATION_ID	VARCHAR2	Reserved. This column, in future releases, will be used to uniquely identify dimension or fact entity in its source system.
ROW_ID	NUMBER	Reserved. In future releases, this will store Surrogate key to uniquely identify a record.

Table 4–199 (Cont.) PC_ECO_SIGNOFF_DATA

Column	Type	Comments
DATASOURCE_NUM_ID	NUMBER	Reserved. This column, in future releases, will uniquely identify the source system from which data was extracted.
SIGNOFF_USER_ID	NUMBER	Signoff User. Foreign key to USER_D.USER_ID. [Agile PLM] This field cannot be mapped to another Agile PLM attribute.
SIGNOFF_USER_TYPE_ID	NUMBER	Signoff User Type. Foreign key to USER_SIGNOFF_TYPE_D.USER_SIGNOFF_TYPE_ID. [Agile PLM] This field cannot be mapped to another Agile PLM attribute.
CUR_WKFLW_STATE_FLG	NUMBER	n/a
IS_WKFLW_STATE_TRAVERSED_FLG	NUMBER	n/a

PC_ECO_STOCK_D

ECO Stocks Dimension Table. This Dimension Table is Conforming across fact tables in ECO Item Subject Area. [Agile PLM] Out of the box mapped to the List configured to Stocks attribute of the ECO Class on the Affected Item tab.

Table 4–200 PC_ECO_STOCK_D

Column	Type	Comments
PC_ECO_STOCK_ID	NUMBER	PC ECO Stock. Primary key that uniquely identifies the record.
NAME	VARCHAR2	Change Order Stock Name
LIST_ID	NUMBER	List ID associated with attribute.
INTEGRATION_ID	VARCHAR2	Reserved. This column, in future releases, will be used to uniquely identify dimension or fact entity in its source system.
ROW_ID	NUMBER	Reserved. In future releases, this will store Surrogate key to uniquely identify a record.
DATASOURCE_NUM_ID	NUMBER	Reserved. This column, in future releases, will uniquely identify the source system from which data was extracted.
LAST_MODIFIED_DATE	DATE	Last modified date. [Agile PLM] This field is derived and cannot be mapped to another Agile PLM attribute.
ENABLE	NUMBER	This flag indicates whether the Member is deleted or not enabled. 1 for yes and 0 for no. [Agile PLM] This field is derived and cannot be mapped to another Agile PLM attribute.

Table 4–200 (Cont.) PC_ECO_STOCK_D

Column	Type	Comments
LEVEL3_NAME	VARCHAR2	n/a
LIST_NAME	VARCHAR2	n/a
USRDEF_TEXT1	VARCHAR2	n/a
LEVEL2	NUMBER	n/a
LEVEL1_NAME	VARCHAR2	n/a
LEVEL4	NUMBER	n/a
USRDEF_TEXT0	VARCHAR2	n/a
USRDEF_DATE2	DATE	n/a
LEVEL1	NUMBER	n/a
LEVEL0_NAME	VARCHAR2	n/a
USRDEF_DATE1	DATE	n/a
USRDEF_DATE0	DATE	n/a
LEVEL0	NUMBER	n/a
USRDEF_NUMBER1	NUMBER	n/a
LEVEL3	NUMBER	n/a
LEVEL4_NAME	VARCHAR2	n/a
USRDEF_TEXT2	VARCHAR2	n/a
LEVEL2_NAME	VARCHAR2	n/a
USRDEF_NUMBER2	NUMBER	n/a
USRDEF_NUMBER0	NUMBER	n/a

PC_ECO_SUPPLIER_B

Bridge table between ECO and Supplier to resolve M:M relationship. [Agile PLM] Out of the box, this table is not populated with Agile PLM data and data is populated when Agile PLM Multilist type attribute is configured to corresponding column in fact table using BI Configurator.

Table 4–201 PC_ECO_SUPPLIER_B

Column	Type	Comments
PC_ECO_ID	NUMBER	Change ID.
INTEGRATION_ID	VARCHAR2	Reserved. This column, in future releases, will be used to uniquely identify dimension or fact entity in its source system.
ROW_ID	NUMBER	Reserved. In future releases, this will store Surrogate key to uniquely identify a record.
DATASOURCE_NUM_ID	NUMBER	Reserved. This column, in future releases, will uniquely identify the source system from which data was extracted.

Table 4–201 (Cont.) PC_ECO_SUPPLIER_B

Column	Type	Comments
SUPPLIER_ID	NUMBER	Supplier ID. Foreign key to SUPPLIER_D.

PC_ECO_TYPE_D

ECO Types Dimension Table. This Dimension Table is Conforming across fact tables in ECO Subject Area. [Agile PLM] Out of the box mapped to List data from Types or Subclass attribute of the ECO class.

Table 4–202 PC_ECO_TYPE_D

Column	Type	Comments
LAST_MODIFIED_DATE	DATE	Last modified date. [Agile PLM] This field is derived and cannot be mapped to another Agile PLM attribute.
INTEGRATION_ID	VARCHAR2	Reserved. This column, in future releases, will be used to uniquely identify dimension or fact entity in its source system.
ROW_ID	NUMBER	Reserved. In future releases, this will store Surrogate key to uniquely identify a record.
DATASOURCE_NUM_ID	NUMBER	Reserved. This column, in future releases, will uniquely identify the source system from which data was extracted.
NAME	VARCHAR2	Change Order Type Name
LIST_ID	NUMBER	List ID associated with attribute.
ENABLE	NUMBER	This flag indicates whether the Member is deleted or not enabled. 1 for yes and 0 for no. [Agile PLM] This field is derived and cannot be mapped to another Agile PLM attribute.
PC_ECO_TYPE_ID	NUMBER	Change type. Primary key that uniquely identifies the record.
LIST_NAME	VARCHAR2	n/a
LEVEL1_NAME	VARCHAR2	n/a
USRDEF_TEXT1	VARCHAR2	n/a
USRDEF_DATE2	DATE	n/a
LEVEL0	NUMBER	n/a
LEVEL2	NUMBER	n/a
USRDEF_DATE0	DATE	n/a
LEVEL3_NAME	VARCHAR2	n/a
USRDEF_DATE1	DATE	n/a
USRDEF_NUMBER2	NUMBER	n/a
LEVEL4_NAME	VARCHAR2	n/a

Table 4–202 (Cont.) PC_ECO_TYPE_D

Column	Type	Comments
USRDEF_NUMBER0	NUMBER	n/a
LEVEL2_NAME	VARCHAR2	n/a
LEVEL1	NUMBER	n/a
USRDEF_TEXT0	VARCHAR2	n/a
LEVEL4	NUMBER	n/a
LEVEL3	NUMBER	n/a
USRDEF_TEXT2	VARCHAR2	n/a
USRDEF_NUMBER1	NUMBER	n/a
LEVEL0_NAME	VARCHAR2	n/a

PC_ECO_WIP_D

ECO Work in Progress Dimension Table. This Dimension Table is Conforming across fact tables in ECO Item Subject Area. [Agile PLM] Out of the box mapped to the List configured to WIPs attribute of the ECO Class.

Table 4–203 PC_ECO_WIP_D

Column	Type	Comments
LAST_MODIFIED_DATE	DATE	Last modified date. [Agile PLM] This field is derived and cannot be mapped to another Agile PLM attribute.
LIST_ID	NUMBER	List ID associated with attribute.
ENABLE	NUMBER	This flag indicates whether the Member is deleted or not enabled. 1 for yes and 0 for no. [Agile PLM] This field is derived and cannot be mapped to another Agile PLM attribute.
INTEGRATION_ID	VARCHAR2	Reserved. This column, in future releases, will be used to uniquely identify dimension or fact entity in its source system.
ROW_ID	NUMBER	Reserved. In future releases, this will store Surrogate key to uniquely identify a record.
DATASOURCE_NUM_ID	NUMBER	Reserved. This column, in future releases, will uniquely identify the source system from which data was extracted.
PC_ECO_WIP_ID	NUMBER	PC ECO Work In Progress. Primary key that uniquely identifies the record.
NAME	VARCHAR2	Change Order Work in Progress Name
USRDEF_TEXT1	VARCHAR2	n/a
LEVEL2	NUMBER	n/a

Table 4–203 (Cont.) PC_ECO_WIP_D

Column	Type	Comments
USRDEF_DATE2	DATE	n/a
LEVEL3_NAME	VARCHAR2	n/a
LEVEL0_NAME	VARCHAR2	n/a
LEVEL3	NUMBER	n/a
LEVEL4	NUMBER	n/a
USRDEF_NUMBER0	NUMBER	n/a
USRDEF_DATE1	DATE	n/a
USRDEF_TEXT0	VARCHAR2	n/a
LEVEL1_NAME	VARCHAR2	n/a
USRDEF_DATE0	DATE	n/a
USRDEF_NUMBER2	NUMBER	n/a
LEVEL4_NAME	VARCHAR2	n/a
LEVEL2_NAME	VARCHAR2	n/a
USRDEF_NUMBER1	NUMBER	n/a
LEVEL0	NUMBER	n/a
LEVEL1	NUMBER	n/a
LIST_NAME	VARCHAR2	n/a
USRDEF_TEXT2	VARCHAR2	n/a

PC_ECO_WORKFLOW_D

ECO Workflow Dimension Table. This Dimension Table is Conforming across fact tables in ECO Subject Area. [Agile PLM] Out of the box contains all the workflows assigned to ECO and the states within each of the workflow.

Table 4–204 PC_ECO_WORKFLOW_D

Column	Type	Comments
WORKFLOW_STATE	VARCHAR2	Workflow State.
WORKFLOW_STATE_ID	NUMBER	Workflow State.
WORKFLOW_ID	NUMBER	Workflow.
WORKFLOW_TYPE	VARCHAR2	Workflow Type.
WORKFLOW	VARCHAR2	Workflow.
CT_ENABLED	NUMBER	CT Enabled.
LIST_ID	NUMBER	List ID associated with attribute.
INTEGRATION_ID	VARCHAR2	Reserved. This column, in future releases, will be used to uniquely identify dimension or fact entity in its source system.
ROW_ID	NUMBER	Reserved. In future releases, this will store Surrogate key to uniquely identify a record.

Table 4–204 (Cont.) PC_ECO_WORKFLOW_D

Column	Type	Comments
DATASOURCE_NUM_ID	NUMBER	Reserved. This column, in future releases, will uniquely identify the source system from which data was extracted.
ENABLE	NUMBER	This flag indicates whether the Member is deleted or not enabled. 1 for yes and 0 for no. [Agile PLM] This field is derived and cannot be mapped to another Agile PLM attribute.
PC_ECO_WORKFLOW_ID	NUMBER	Workflow. Primary key that uniquely identifies the record.

PC_ECO_WORKFLOW_DETAIL_DATA

Data Table which holds the details of the workflow such as status cycle time, status cycle time in progress for each combination of workflow states.

Table 4–205 PC_ECO_WORKFLOW_DETAIL_DATA

Column	Type	Comments
PC_ECO_WORKFLOW_ID	NUMBER	Workflow. [Agile PLM] This field is derived and cannot be mapped to another Agile PLM attribute.
FROM_PC_ECO_WORKFLOW_ID	NUMBER	From PC ECO Workflow. [Agile PLM] This field is derived and cannot be mapped to another Agile PLM attribute.
TO_PC_ECO_WORKFLOW_ID	NUMBER	To PC ECO Workflow. [Agile PLM] This field is derived and cannot be mapped to another Agile PLM attribute.
OPEN_FLAG	NUMBER	This flag indicates whether the object is open, where the object has exited to the TO workflow state. 1 for yes and 0 for no. [Agile PLM] This field is derived and cannot be mapped to another Agile PLM attribute.
EXIT_TIME_ID	NUMBER	Exit time of the From Workflow State. [Agile PLM] This field is derived and cannot be mapped to another Agile PLM attribute.
DURATION_DAYS	NUMBER	Duration Days. [Agile PLM] This field is derived and cannot be mapped to another Agile PLM attribute.
INTEGRATION_ID	VARCHAR2	Reserved. This column, in future releases, will be used to uniquely identify dimension or fact entity in its source system.
ROW_ID	NUMBER	Reserved. In future releases, this will store Surrogate key to uniquely identify a record.

Table 4–205 (Cont.) PC_ECO_WORKFLOW_DETAIL_DATA

Column	Type	Comments
PC_ECO_ID	NUMBER	Change ID. [Agile PLM] This field maps to the ID attribute in ECO class.
DATASOURCE_NUM_ID	NUMBER	Reserved. This column, in future releases, will uniquely identify the source system from which data was extracted.
ENTRY_TIME_ID	NUMBER	Entry Time. [Agile PLM] This field is derived and cannot be mapped to another Agile PLM attribute.
CUR_WKFLW_STATE_FLG	NUMBER	n/a

PC_ECR_CATEGORY_D

ECR Category Dimension Table. This Dimension Table is Conforming across fact tables in ECR Subject Area. [Agile PLM] Out of the box mapped to the List configured to Category attribute of ECR Class.

Table 4–206 PC_ECR_CATEGORY_D

Column	Type	Comments
PC_ECR_CATEGORY_ID	NUMBER	PC ECR Category. Primary key that uniquely identifies the record.
NAME	VARCHAR2	Change Request Category Name
LIST_ID	NUMBER	List ID associated with attribute.
INTEGRATION_ID	VARCHAR2	Reserved. This column, in future releases, will be used to uniquely identify dimension or fact entity in its source system.
ROW_ID	NUMBER	Reserved. In future releases, this will store Surrogate key to uniquely identify a record.
DATASOURCE_NUM_ID	NUMBER	Reserved. This column, in future releases, will uniquely identify the source system from which data was extracted.
ENABLE	NUMBER	This flag indicates whether the Member is deleted or not enabled. 1 for yes and 0 for no. [Agile PLM] This field is derived and cannot be mapped to another Agile PLM attribute.
LAST_MODIFIED_DATE	DATE	Last modified date. [Agile PLM] This field is derived and cannot be mapped to another Agile PLM attribute.
LEVEL4_NAME	VARCHAR2	n/a
USRDEF_TEXT0	VARCHAR2	n/a
LEVEL1_NAME	VARCHAR2	n/a

Table 4–206 (Cont.) PC_ECR_CATEGORY_D

Column	Type	Comments
LIST_NAME	VARCHAR2	n/a
LEVEL2_NAME	VARCHAR2	n/a
LEVEL1	NUMBER	n/a
USRDEF_NUMBER1	NUMBER	n/a
USRDEF_NUMBER0	NUMBER	n/a
USRDEF_TEXT2	VARCHAR2	n/a
LEVEL0	NUMBER	n/a
USRDEF_TEXT1	VARCHAR2	n/a
LEVEL4	NUMBER	n/a
USRDEF_DATE2	DATE	n/a
LEVEL2	NUMBER	n/a
USRDEF_DATE1	DATE	n/a
USRDEF_DATE0	DATE	n/a
LEVEL0_NAME	VARCHAR2	n/a
USRDEF_NUMBER2	NUMBER	n/a
LEVEL3	NUMBER	n/a
LEVEL3_NAME	VARCHAR2	n/a

PC_ECR_CUSTOMER_B

Bridge table between ECR fact and Customer dimension to resolve M:M relationship. [Agile PLM] Out of the box, this table is not populated with Agile PLM data and data is populated when Agile PLM Multilist type attribute is configured to corresponding column in fact table using BI Configurator.

Table 4–207 PC_ECR_CUSTOMER_B

Column	Type	Comments
PC_ECR_ID	NUMBER	PC ECR ID. [Agile PLM] This field maps to the ID attribute in ECR class.
INTEGRATION_ID	VARCHAR2	Reserved. This column, in future releases, will be used to uniquely identify dimension or fact entity in its source system.
ROW_ID	NUMBER	Reserved. In future releases, this will store Surrogate key to uniquely identify a record.
DATASOURCE_NUM_ID	NUMBER	Reserved. This column, in future releases, will uniquely identify the source system from which data was extracted.
CUSTOMER_ID	NUMBER	Customer ID. Foreign key to CUSTOMER_D.

PC_ECR_F

This is the core fact table for ECR which has Volume, Aging and Cycle time related measures.

Table 4–208 *PC_ECR_F*

Column	Type	Comments
ORIG_CMPL_DAYS	NUMBER	Duration between Final complete date and Originated date excluding days spent in Hold state when Final complete date is not null and Duration between System date or ETL run date and Originated Date excluding days spent in Hold state when Final complete is null. [Agile PLM] This field is derived and cannot be mapped to another Agile PLM attribute.
ORIG_CMPL_HOLD_DURATION_DAYS	NUMBER	Duration between the final complete date and the originated date when the final date is not null. The duration between the system date or the ETL run date and the originated date when the final complete date is null. [Agile PLM] This field is derived and cannot be mapped to another Agile PLM attribute.
ORIG_RLSE_HOLD_DURATION_DAYS	NUMBER	Duration between the release date and the originated date when the final date is not null. The duration between the system date or the ETL run date and the originated date when the release date is null. [Agile PLM] This field is derived and cannot be mapped to another Agile PLM attribute.
ORIG_RLSE_DAYS	NUMBER	Duration between Released date and Originated date when Released Date is not null and Duration between System date or ETL run date and Originated date when Released date is null excluding the days spent in Hold state. [Agile PLM] This field is derived and cannot be mapped to another Agile PLM attribute.
DESCRIPTION	VARCHAR 2	Description. [Agile PLM] This field maps to the "Description of Change" attribute in Change class. This column cannot be re-mapped to another Agile PLM attribute.
REASON	VARCHAR 2	Reason. [Agile PLM] This field maps to the "Reason For Change" attribute in Change class. This column cannot be re-mapped to another Agile PLM attribute.

Table 4–208 (Cont.) PC_ECR_F

Column	Type	Comments
VALID_FLAG	NUMBER	This flag indicates whether this object is valid. 1 for yes and 0 for no. [Agile PLM] This field is derived and cannot be mapped to another Agile PLM attribute.
CANCEL_FLAG	NUMBER	This flag indicates whether this object is cancelled. 1 for yes and 0 for no. [Agile PLM] This field is derived and cannot be mapped to another Agile PLM attribute.
REJECT_FLAG	NUMBER	This flag is set to "Yes" or "1" if any one of the approver on workflow states (review states) rejects when sent for approval. Which is available in workflow tab of object. [Agile PLM] This field is derived and cannot be mapped to another Agile PLM attribute.
CAPA_FLAG	NUMBER	This flag is set to "Yes" or "1", if the object is related to CAPA (where this CAPA can be affected by this object or the object is affected by CAPA). Which is available from relationship tab of the object. [Agile PLM] This field is derived and cannot be mapped to another Agile PLM attribute.
NO_OF_BOM_ADDED	NUMBER	Number of BOM added. [Agile PLM] This field is derived and cannot be mapped to another Agile PLM attribute.
NO_OF_BOM_DELETED	NUMBER	Number of BOM deleted. [Agile PLM] This field is derived and cannot be mapped to another Agile PLM attribute.
NO_OF_REJECTIONS	NUMBER	Number of rejections. [Agile PLM] This field is derived and cannot be mapped to another Agile PLM attribute.
PC_ECR_ID	NUMBER	PC ECR ID. [Agile PLM] This field maps to the ID attribute in ECR class.
PC_ECR_NO	VARCHAR 2	Change number. [Agile PLM] This field maps to the "Number" attribute in Change class. This column cannot be re-mapped to another Agile PLM attribute.
PC_ECR_TYPE_ID	NUMBER	Change type. Foreign key to PC_ECR_TYPE_D.PC_ECR_TYPE_ID. [Agile PLM] This field maps to the "ECR Type" attribute in Change class. This column cannot be re-mapped to another Agile PLM attribute.

Table 4–208 (Cont.) PC_ECR_F

Column	Type	Comments
PC_ECR_CATEGORY_ID	NUMBER	Change category. Foreign key to PC_ECR_CATEGORY_D.PC_ECR_CATEGORY_ID. [Agile PLM] This field maps to the "Change Category" attribute in Change class. This column cannot be re-mapped to another Agile PLM attribute.
PC_ECR_REASON_CODE_ID	NUMBER	Reason code. Foreign key to PC_ECR_REASON_CODE_D.PC_ECR_REASON_CODE_ID. [Agile PLM] This field maps to the "Reason Code" attribute in Change class. This column cannot be re-mapped to another Agile PLM attribute.
OWNER_USER_ID	NUMBER	Owner user. Foreign key to USER_D.USER_ID. [Agile PLM] This field maps to the "Change Analyst" attribute in Change class. This column cannot be re-mapped to another Agile PLM attribute.
PC_ECR_WORKFLOW_ID	NUMBER	Maps to the WORKFLOW ID attribute in ECR class. [Agile PLM] This field is derived and cannot be mapped to another Agile PLM attribute.
CREATED_TIME_ID	NUMBER	Create time. [Agile PLM] This field maps to the "Date Originated" attribute in Change class. This column cannot be re-mapped to another Agile PLM attribute.
FINAL_COMPLETE_TIME_ID	NUMBER	Final complete date in Julian date format. [Agile PLM] This field maps to the "Final Complete Date" attribute in Change class. This column cannot be re-mapped to another Agile PLM attribute.
RELEASED_TIME_ID	NUMBER	Release date in Julian date format. [Agile PLM] This field maps to the "Date Released" attribute in Change class. This column cannot be re-mapped to another Agile PLM attribute.
SUBMIT_TIME_ID	NUMBER	Submit time. [Agile PLM] This field maps to the "Date Submitted" attribute in Change class. This column cannot be re-mapped to another Agile PLM attribute.

Table 4–208 (Cont.) PC_ECR_F

Column	Type	Comments
RLSE_CMPL_HOLD_DURATION_DAYS	NUMBER	Number of days object is on hold in release-compliant state. [Agile PLM] This field is derived and cannot be mapped to another Agile PLM attribute.
COMPLETE_FLAG	NUMBER	This flag indicates whether this object is complete. 1 for yes and 0 for no. [Agile PLM] This field is derived and cannot be mapped to another Agile PLM attribute.
INT_ORGANIZATION_ID	NUMBER	Internal organization. Foreign key to INT_ORGANIZATION_ID.INT_ORGANIZATION_ID. [Agile PLM] This field is derived and cannot be mapped to another Agile PLM attribute.
RELEASED_FLAG	NUMBER	This flag is set to "Yes" or "1", if the object workflow is in Released state. Which is available from workflow tab of object. [Agile PLM] This field is derived and cannot be mapped to another Agile PLM attribute.
URGENT_FLAG	NUMBER	This flag is set to "Yes" or "1", if we select "Urgent" check box while routing object workflow (review) state for Approval. [Agile PLM] This field is derived and cannot be mapped to another Agile PLM attribute.
BOM_REDLINE_FLAG	NUMBER	This flag is set to "Yes" or "1", if any one of objects Affected items BOM has been redlined. Which is available from Affected Item tab. [Agile PLM] This field is derived and cannot be mapped to another Agile PLM attribute.
NO_OF_ITEMS	NUMBER	Number of effected objects. [Agile PLM] This field is derived and cannot be mapped to another Agile PLM attribute.
NO_OF_AML_ADDED	NUMBER	Number of approved manufacturers list (AML) added to item in this change. [Agile PLM] This field is derived and cannot be mapped to another Agile PLM attribute.
RLSE_CMPL_DAYS	NUMBER	Number of days object is release compliant. [Agile PLM] This field is derived and cannot be mapped to another Agile PLM attribute.

Table 4-208 (Cont.) PC_ECR_F

Column	Type	Comments
SBMT_RLSE_HOLD_DURATION_DAYS	NUMBER	Duration between Released date and Submit date when Released date is not null and Duration between System date or ETL run date and Submit date when Released date is null. [Agile PLM] This field is derived and cannot be mapped to another Agile PLM attribute.
IMPL_MANUF_TIME_ID	NUMBER	Implement Manufacture Time ID.
IMPL_SC_TIME_ID	NUMBER	Implement SC Time ID.
IMPL_QUALITY_TIME_ID	NUMBER	Implement Quality Time ID.
REQUIRED_TIME_ID	NUMBER	Required Time ID.
PC_ECR_REGTYPE_ID	NUMBER	PC ECR Regtype ID. Foreign key to PC_ECR_REGTYPE_D.PC_ECR_REGTYPE_ID. [Agile PLM] This field cannot be mapped to another Agile PLM attribute.
SCHEDULE_IMPACT	NUMBER	Schedule Impact.
MFG_IMPL_COST	NUMBER	Mfg Implement Cost.
ENGG_IMPL_COST	NUMBER	Engg Implement Cost.
SUPP_CHANGE_COST	NUMBER	Supplier Change Cost.
FIELD_REPAIR_COST	NUMBER	Field Repair Cost.
INTEGRATION_ID	VARCHAR 2	Reserved. This column, in future releases, will be used to uniquely identify dimension or fact entity in its source system.
ROW_ID	NUMBER	Reserved. In future releases, this will store Surrogate key to uniquely identify a record.
DATASOURCE_NUM_ID	NUMBER	Reserved. This column, in future releases, will uniquely identify the source system from which data was extracted.
ORIGINATOR_USER_ID	NUMBER	Originator user. Foreign key to USER_D.USER_ID. [Agile PLM] This field maps to the "Originator" attribute in Change class. This column cannot be re-mapped to another Agile PLM attribute.
SOFT_DELETE_FLAG	NUMBER	This flag indicates whether this object is soft-deleted. 1 for yes and 0 for no. Maps to the DELETE_FLAG attribute in ECR class. [Agile PLM] This field is derived and cannot be mapped to another Agile PLM attribute.

Table 4–208 (Cont.) PC_ECR_F

Column	Type	Comments
NEVER_RELEASED_ITEM_FLAG	NUMBER	This flag is set to "Yes" or "1", if any one of change object on item (ECO, MCO and SCO) are not released once. Which can be viewed to from Change tab of item. [Agile PLM] This field is derived and cannot be mapped to another Agile PLM attribute.
NO_OF_AML_DELETED	NUMBER	Number of approved manufacturers list (AML) deleted from item in this change. [Agile PLM] This field is derived and cannot be mapped to another Agile PLM attribute.
CHANGE_ORDER_FLAG	NUMBER	This flag is set to "Yes" or "1", if the object is related to Change Order (where this Change Order can be affected by this object or the object is affected by Change Order Which is available from relationship tab of the object. [Agile PLM] This field is derived and cannot be mapped to another Agile PLM attribute.
LAST_MODIFIED_DATE	DATE	Last modified date. Maps to the UPDATE_DATE attribute in ECR class. [Agile PLM] This field is derived and cannot be mapped to another Agile PLM attribute.
PC_ECR_PRIORITY_ID	NUMBER	Priority. Foreign key to PC_ECR_PRIORITY_D.PC_ECR_PRIORITY_ID. [Agile PLM] This field maps to the PRIORITY_ID attribute. This field cannot be mapped to another Agile PLM attribute.
PC_ECR_IDEA_TYPE_ID	NUMBER	PC ECR Idea Type ID. Foreign key to PC_ECR_IDEA_TYPE_D.PC_ECR_IDEA_TYPE_ID. [Agile PLM] This field cannot be mapped to another Agile PLM attribute.
PC_LOCATION_ID	NUMBER	Location. Foreign key to PC_LOCATION_D.PC_LOCATION_ID. [Agile PLM] This field cannot be mapped to another Agile PLM attribute.
PC_ECR_REQ_PART_TYPE_ID	NUMBER	PC ECR Req Part Type ID. Foreign key to PC_ECR_REQ_PART_TYPE_D.PC_ECR_REQ_PART_TYPE_ID. [Agile PLM] This field cannot be mapped to another Agile PLM attribute.

Table 4-208 (Cont.) PC_ECR_F

Column	Type	Comments
PC_ECR_SEVFINIMPACT_ID	NUMBER	PC ECR Sevfinimpact ID. Foreign key to PC_ECR_SEVFINIMPACT_D.PC_ECR_SEVFINIMPACT_ID. [Agile PLM] This field cannot be mapped to another Agile PLM attribute.
NO_OF_BOM_MODIFIED	NUMBER	Number of BOM modified. [Agile PLM] This field is derived and cannot be mapped to another Agile PLM attribute.
NO_OF_AML_MODIFIED	NUMBER	Number of approved manufacturers list (AML) modified for item in this change. [Agile PLM] This field is derived and cannot be mapped to another Agile PLM attribute.
AML_REDLINE_FLAG	NUMBER	This flag is set to "Yes" or "1", if any one of objects Affected items AML has been redlined. Which is available from Affected Item tab. [Agile PLM] This field is derived and cannot be mapped to another Agile PLM attribute.
SBMT_RLSE_DAYS	NUMBER	Duration between Released date and Submit date excluding the days spent in Hold state when Released date is not null and Duration between System date or ETL run date and Submit date excluding the days spent in Hold state when Released date is null. [Agile PLM] This field is derived and cannot be mapped to another Agile PLM attribute.
PROGRAM_FLAG	NUMBER	This flag is set to "Yes" or "1", if the object is related to Program (where this Program can be affected by this object or the object is affected by Program). Which is available from relationship tab of the object. [Agile PLM] This field is derived and cannot be mapped to another Agile PLM attribute.
ECR_USRDEF_TEXT0	VARCHAR 2	ECR : User defined Text
ECR_USRDEF_TEXT1	VARCHAR 2	ECR : User defined Text
ECR_USRDEF_TEXT2	VARCHAR 2	ECR : User defined Text
ECR_USRDEF_TEXT3	VARCHAR 2	ECR : User defined Text
ECR_USRDEF_TEXT4	VARCHAR 2	ECR : User defined Text
ECR_USRDEF_TEXT5	VARCHAR 2	ECR : User defined Text
ECR_USRDEF_TEXT6	VARCHAR 2	ECR : User defined Text
ECR_USRDEF_TEXT7	VARCHAR 2	ECR : User defined Text

Table 4–208 (Cont.) PC_ECR_F

Column	Type	Comments
ECR_USRDEF_TEXT8	VARCHAR 2	ECR : User defined Text
ECR_USRDEF_TEXT9	VARCHAR 2	ECR : User defined Text
ECR_USRDEF_LIST4	NUMBER	n/a
ECR_USRDEF_NUMBER1	NUMBER	n/a
ECR_USRDEF_LIST6	NUMBER	n/a
ECR_USRDEF_LIST1	NUMBER	n/a
ECR_USRDEF_NUMBER9	NUMBER	n/a
ECR_USRDEF_NUMBER0	NUMBER	n/a
ECR_USRDEF_NUMBER3	NUMBER	n/a
ECR_USRDEF_NUMBER5	NUMBER	n/a
ECR_USRDEF_NUMBER8	NUMBER	n/a
ECR_USRDEF_LIST3	NUMBER	n/a
ECR_USRDEF_LIST8	NUMBER	n/a
ECR_USRDEF_DATE3	NUMBER	n/a
ECR_USRDEF_DATE2	NUMBER	n/a
ECR_USRDEF_LIST11	NUMBER	n/a
ECR_USRDEF_COST4	NUMBER	n/a
ECR_USRDEF_DATE1	NUMBER	n/a
ECR_USRDEF_COST9	NUMBER	n/a
ECR_USRDEF_LIST7	NUMBER	n/a
ECR_USRDEF_COST8	NUMBER	n/a
ECR_USRDEF_COST2	NUMBER	n/a
ECR_USRDEF_COST5	NUMBER	n/a
ECR_USRDEF_LIST10	NUMBER	n/a
ECR_USRDEF_COST0	NUMBER	n/a
ECR_USRDEF_COST7	NUMBER	n/a
ECR_USRDEF_NUMBER6	NUMBER	n/a
ECR_USRDEF_LIST13	NUMBER	n/a
ECR_USRDEF_LIST5	NUMBER	n/a
ECR_USRDEF_LIST0	NUMBER	n/a
ECR_USRDEF_NUMBER7	NUMBER	n/a
ECR_USRDEF_LIST9	NUMBER	n/a
ECR_USRDEF_LIST2	NUMBER	n/a
ECR_USRDEF_COST6	NUMBER	n/a
ECR_USRDEF_NUMBER2	NUMBER	n/a
ECR_USRDEF_COST3	NUMBER	n/a
ECR_USRDEF_LIST12	NUMBER	n/a

Table 4–208 (Cont.) PC_ECR_F

Column	Type	Comments
ECR_USRDEF_NUMBER4	NUMBER	n/a
ECR_USRDEF_COST1	NUMBER	n/a
ECR_USRDEF_DATE0	NUMBER	n/a
ECR_USRDEF_DATE4	NUMBER	n/a

PC_ECR_FIELD_D

ECR Fields Dimension Table. This Dimension Table is Conforming across fact tables in ECR Subject Area. [Agile PLM] Out of the box data is not populated. Data is populated only when it is configured using BI Configurator.

Table 4–209 PC_ECR_FIELD_D

Column	Type	Comments
PC_ECR_FIELD_ID	NUMBER	PC ECR Field. Primary key that uniquely identifies the record.
NAME	VARCHAR2	Change Request Field Name
LIST_ID	NUMBER	List ID associated with attribute.
INTEGRATION_ID	VARCHAR2	Reserved. This column, in future releases, will be used to uniquely identify dimension or fact entity in its source system.
ROW_ID	NUMBER	Reserved. In future releases, this will store Surrogate key to uniquely identify a record.
DATASOURCE_NUM_ID	NUMBER	Reserved. This column, in future releases, will uniquely identify the source system from which data was extracted.
LAST_MODIFIED_DATE	DATE	Last modified date. [Agile PLM] This field is derived and cannot be mapped to another Agile PLM attribute.
ENABLE	NUMBER	This flag indicates whether the Member is deleted or not enabled. 1 for yes and 0 for no. [Agile PLM] This field is derived and cannot be mapped to another Agile PLM attribute.
USRDEF_DATE1	DATE	n/a
LEVEL1_NAME	VARCHAR2	n/a
LEVEL2	NUMBER	n/a
LEVEL4	NUMBER	n/a
USRDEF_TEXT0	VARCHAR2	n/a
LEVEL4_NAME	VARCHAR2	n/a
USRDEF_NUMBER1	NUMBER	n/a
LEVEL3_NAME	VARCHAR2	n/a

Table 4–209 (Cont.) PC_ECR_FIELD_D

Column	Type	Comments
LEVEL2_NAME	VARCHAR2	n/a
USRDEF_NUMBER2	NUMBER	n/a
USRDEF_DATE2	DATE	n/a
LEVEL3	NUMBER	n/a
LEVEL0	NUMBER	n/a
USRDEF_TEXT2	VARCHAR2	n/a
LEVEL1	NUMBER	n/a
USRDEF_DATE0	DATE	n/a
USRDEF_NUMBER0	NUMBER	n/a
USRDEF_TEXT1	VARCHAR2	n/a
LIST_NAME	VARCHAR2	n/a
LEVEL0_NAME	VARCHAR2	n/a

PC_ECR_FINISHEDGOODS_D

ECR Finished Goods Dimension Table. This Dimension Table is Conforming across fact tables in ECR Subject Area. [Agile PLM] Out of the box data is not populated. Data is populated only when it is configured using BI Configurator.

Table 4–210 PC_ECR_FINISHEDGOODS_D

Column	Type	Comments
PC_ECR_FINISHEDGOODS_ID	NUMBER	PC ECR Finishedgoods. Primary key that uniquely identifies the record.
LAST_MODIFIED_DATE	DATE	Last modified date. [Agile PLM] This field is derived and cannot be mapped to another Agile PLM attribute.
INTEGRATION_ID	VARCHAR2	Reserved. This column, in future releases, will be used to uniquely identify dimension or fact entity in its source system.
ROW_ID	NUMBER	Reserved. In future releases, this will store Surrogate key to uniquely identify a record.
DATASOURCE_NUM_ID	NUMBER	Reserved. This column, in future releases, will uniquely identify the source system from which data was extracted.
LIST_ID	NUMBER	List ID associated with attribute.
ENABLE	NUMBER	This flag indicates whether the Member is deleted or not enabled. 1 for yes and 0 for no. [Agile PLM] This field is derived and cannot be mapped to another Agile PLM attribute.

Table 4–210 (Cont.) PC_ECR_FINISHEDGOODS_D

Column	Type	Comments
NAME	VARCHAR2	Change Request Finished Goods Name
USRDEF_DATE1	DATE	n/a
LEVEL0	NUMBER	n/a
USRDEF_DATE2	DATE	n/a
LEVEL3	NUMBER	n/a
LEVEL0_NAME	VARCHAR2	n/a
USRDEF_TEXT2	VARCHAR2	n/a
LEVEL1_NAME	VARCHAR2	n/a
USRDEF_TEXT0	VARCHAR2	n/a
LEVEL1	NUMBER	n/a
LEVEL2_NAME	VARCHAR2	n/a
USRDEF_NUMBER2	NUMBER	n/a
LEVEL3_NAME	VARCHAR2	n/a
LIST_NAME	VARCHAR2	n/a
USRDEF_NUMBER0	NUMBER	n/a
USRDEF_TEXT1	VARCHAR2	n/a
LEVEL4_NAME	VARCHAR2	n/a
USRDEF_DATE0	DATE	n/a
USRDEF_NUMBER1	NUMBER	n/a
LEVEL2	NUMBER	n/a
LEVEL4	NUMBER	n/a

PC_ECR_FUNCTION_D

ECR Functions Dimension Table. This Dimension Table is Conforming across fact tables in ECR Subject Area. [Agile PLM] Out of the box data is not populated. Data is populated only when it is configured using BI Configurator.

Table 4–211 PC_ECR_FUNCTION_D

Column	Type	Comments
NAME	VARCHAR2	Change Request Function Name
LAST_MODIFIED_DATE	DATE	Last modified date. [Agile PLM] This field is derived and cannot be mapped to another Agile PLM attribute.
INTEGRATION_ID	VARCHAR2	Reserved. This column, in future releases, will be used to uniquely identify dimension or fact entity in its source system.
ROW_ID	NUMBER	Reserved. In future releases, this will store Surrogate key to uniquely identify a record.

Table 4–211 (Cont.) PC_ECR_FUNCTION_D

Column	Type	Comments
DATASOURCE_NUM_ID	NUMBER	Reserved. This column, in future releases, will uniquely identify the source system from which data was extracted.
LIST_ID	NUMBER	List ID associated with attribute.
PC_ECR_FUNCTION_ID	NUMBER	PC ECR Function. Primary key that uniquely identifies the record.
ENABLE	NUMBER	This flag indicates whether the Member is deleted or not enabled. 1 for yes and 0 for no. [Agile PLM] This field is derived and cannot be mapped to another Agile PLM attribute.
USRDEF_DATE1	DATE	n/a
LEVEL1_NAME	VARCHAR2	n/a
USRDEF_NUMBER0	NUMBER	n/a
LIST_NAME	VARCHAR2	n/a
LEVEL0	NUMBER	n/a
LEVEL3_NAME	VARCHAR2	n/a
LEVEL4	NUMBER	n/a
USRDEF_TEXT0	VARCHAR2	n/a
LEVEL2_NAME	VARCHAR2	n/a
USRDEF_NUMBER1	NUMBER	n/a
LEVEL1	NUMBER	n/a
USRDEF_TEXT2	VARCHAR2	n/a
LEVEL2	NUMBER	n/a
LEVEL3	NUMBER	n/a
LEVEL4_NAME	VARCHAR2	n/a
USRDEF_NUMBER2	NUMBER	n/a
USRDEF_DATE0	DATE	n/a
LEVEL0_NAME	VARCHAR2	n/a
USRDEF_DATE2	DATE	n/a
USRDEF_TEXT1	VARCHAR2	n/a

PC_ECR_IDEA_TYPE_D

ECR Idea Types Dimension Table. This Dimension Table is Conforming across fact tables in ECR Subject Area. [Agile PLM] Out of the box data is not populated. Data is populated only when it is configured using BI Configurator.

Table 4-212 PC_ECR_IDEA_TYPE_D

Column	Type	Comments
PC_ECR_IDEA_TYPE_ID	NUMBER	PC ECR Idea Type ID. Primary key that uniquely identifies the record.
NAME	VARCHAR2	Change Request Idea Type Name
LAST_MODIFIED_DATE	DATE	Last Modified Date. [Agile PLM] This field is derived and cannot be mapped to another Agile PLM attribute.
LIST_ID	NUMBER	List ID associated with attribute.
INTEGRATION_ID	VARCHAR2	Reserved. This column, in future releases, will be used to uniquely identify dimension or fact entity in its source system.
ROW_ID	NUMBER	Reserved. In future releases, this will store Surrogate key to uniquely identify a record.
DATASOURCE_NUM_ID	NUMBER	Reserved. This column, in future releases, will uniquely identify the source system from which data was extracted.
ENABLE	NUMBER	This flag indicates whether the Member is deleted or not enabled. 1 for yes and 0 for no. [Agile PLM] This field is derived and cannot be mapped to another Agile PLM attribute.
LEVEL2_NAME	VARCHAR2	n/a
USRDEF_DATE2	DATE	n/a
LEVEL1	NUMBER	n/a
LEVEL4	NUMBER	n/a
LEVEL4_NAME	VARCHAR2	n/a
LEVEL3_NAME	VARCHAR2	n/a
USRDEF_TEXT2	VARCHAR2	n/a
USRDEF_NUMBER1	NUMBER	n/a
LEVEL0	NUMBER	n/a
USRDEF_NUMBER0	NUMBER	n/a
USRDEF_TEXT1	VARCHAR2	n/a
USRDEF_NUMBER2	NUMBER	n/a
USRDEF_DATE0	DATE	n/a
LEVEL3	NUMBER	n/a
LEVEL1_NAME	VARCHAR2	n/a
LIST_NAME	VARCHAR2	n/a
LEVEL0_NAME	VARCHAR2	n/a
USRDEF_DATE1	DATE	n/a

Table 4–212 (Cont.) PC_ECR_IDEA_TYPE_D

Column	Type	Comments
LEVEL2	NUMBER	n/a
USRDEF_TEXT0	VARCHAR2	n/a

PC_ECR_ITEM_DATA

Reserved for ETL process. Temporary table used for configuring flex attributes between Item and Change Requests (ECR) relationship.

Table 4–213 PC_ECR_ITEM_DATA

Column	Type	Comments
NEW_EFFECTIVE_DATE_ID	NUMBER	New Effective Date in Julian Date format. [Agile PLM] This field maps to the "New Effective Date" attribute in Change class in Affected Item tab. This field cannot be re-mapped to another Agile PLM attribute.
WEIGHT	NUMBER	Weight. [Agile PLM] This field maps to the "Weight" attribute in Change class in Affected Item tab. This field cannot be re-mapped to another Agile PLM attribute.
WEIGHT_UOM	NUMBER	Weight Unit of Measure. [Agile PLM] This field maps to the "Weight UOM" attribute in Change class in Affected Item tab. This field cannot be re-mapped to another Agile PLM attribute.
TOTAL_COST	NUMBER	Total Cost. [Agile PLM] This field maps to the "Total Cost" attribute in Change class in Affected Item tab. This field cannot be re-mapped to another Agile PLM attribute.
PC_ECR_ID	NUMBER	Change ID. [Agile PLM] This field maps to the "ID" attribute in Change class in Affected Item tab. This field cannot be re-mapped to another Agile PLM attribute.
ITEM_ID	NUMBER	Item ID.
PC_ECR_WIP_ID	NUMBER	PC ECR Work In Progress. [Agile PLM] This field maps to the "Work In Progress" attribute in Change class in Affected Item tab. This field cannot be re-mapped to another Agile PLM attribute.
PC_ECR_OLD_LIFECYCLE_ID	NUMBER	PC ECR Old Lifecycle. [Agile PLM] This field maps to the "Old Lifecycle" attribute in Change class in Affected Item tab. This field cannot be re-mapped to another Agile PLM attribute.

Table 4-213 (Cont.) PC_ECR_ITEM_DATA

Column	Type	Comments
PC_ECR_NEW_LIFECYCLE_ID	NUMBER	PC ECR New Lifecycle. [Agile PLM] This field maps to the "New Lifecycle" attribute in Change class in Affected Item tab. This field cannot be re-mapped to another Agile PLM attribute.
OLD_REV_ID	NUMBER	Old Rev. [Agile PLM] This field maps to the "Old Rev" attribute in Change class in Affected Item tab. This field cannot be re-mapped to another Agile PLM attribute.
OBSELETE_DATE_ID	NUMBER	Obsolete Date in Julian Date format. [Agile PLM] This field maps to the "Obsolete Date" attribute in Change class in Affected Item tab. This field cannot be re-mapped to another Agile PLM attribute.
INCORP_DATE_ID	NUMBER	Incorporated Date in Julian Date format. [Agile PLM] This field maps to the "Incorporated Date" attribute in Change class in Affected Item tab. This field cannot be re-mapped to another Agile PLM attribute.
REV_RELEASED_FLAG	NUMBER	This flag is set to "Yes" or "1", if the object workflow is in Released state. [Agile PLM] This field maps to the "Rev Released Flag" attribute in Change class in Affected Item tab. This field cannot be re-mapped to another Agile PLM attribute.
LATEST_FLAG	NUMBER	This flag indicates whether the object is the latest version. [Agile PLM] This field maps to the "Latest Flag" attribute in Change class in Affected Item tab. This field cannot be re-mapped to another Agile PLM attribute.
REV_RELEASE_DATE_ID	NUMBER	Rev Release Date in Julian Date format. [Agile PLM] This field maps to the "Rev Release Date" attribute in Change class in Affected Item tab. This field cannot be re-mapped to another Agile PLM attribute.
OLD_DESCRIPTION	VARCHAR2	Old Description. [Agile PLM] This field maps to the "Old Description" attribute in Change class in Affected Item tab. This field cannot be re-mapped to another Agile PLM attribute.

Table 4–213 (Cont.) PC_ECR_ITEM_DATA

Column	Type	Comments
COMPLIANCY_CALC_DATE_ID	NUMBER	Compliance Calculation Date in Julian Date format. [Agile PLM] This field maps to the "Compliance Calculation Date" attribute in Change class in Affected Item tab. This field cannot be re-mapped to another Agile PLM attribute.
REV_ID	NUMBER	Revision this object is associated with. [Agile PLM] This field maps to the "Rev" attribute in Change class in Affected Item tab. This field cannot be re-mapped to another Agile PLM attribute.
COST_IMPACT_FIELD	NUMBER	Cost Impact Field. [Agile PLM] This field maps to the "Cost Impact Field" attribute in Change class in Affected Item tab. This field cannot be re-mapped to another Agile PLM attribute.
ITEM_TLA_ID	NUMBER	Item TLA. Foreign key to FLAG_D.FLAG_ID. [Agile PLM] This field maps to the IS_TLA_ID attribute in ITEM class in Affected Item tab. This field cannot be re-mapped to another Agile PLM attribute.
INTEGRATION_ID	VARCHAR2	Reserved. This column, in future releases, will be used to uniquely identify dimension or fact entity in its source system.
ROW_ID	NUMBER	Reserved. In future releases, this will store Surrogate key to uniquely identify a record.
OLD_EFFECTIVE_DATE_ID	NUMBER	Old Effective Date in Julian Date format. [Agile PLM] This field maps to the "Old Effective Date" attribute in Change class in Affected Item tab. This field cannot be re-mapped to another Agile PLM attribute.
VALID_FLAG	NUMBER	This flag indicates whether this object is valid. [Agile PLM] This field maps to the "Valid Flag" attribute in Change class in Affected Item tab. This field cannot be re-mapped to another Agile PLM attribute.
COST_IMPACT_WIP	NUMBER	Cost Impact Work In Progress. [Agile PLM] This field maps to the "Cost Impact Work In Progress" attribute in Change class in Affected Item tab. This field cannot be re-mapped to another Agile PLM attribute.

Table 4-213 (Cont.) PC_ECR_ITEM_DATA

Column	Type	Comments
COST_IMPACT_STOCK	NUMBER	Cost Impact Stock. [Agile PLM] This field maps to the "Cost Impact Stock" attribute in Change class in Affected Item tab. This field cannot be re-mapped to another Agile PLM attribute.
AI_AML_DELETED	NUMBER	Number of approved manufacturers list (AML) deleted from item in this change. [Agile PLM] This field is derived and cannot be mapped to another Agile PLM attribute.
AI_AML_MODIFIED	NUMBER	Number of approved manufacturers list (AML) modified for item in this change. [Agile PLM] This field is derived and cannot be mapped to another Agile PLM attribute.
PC_ECR_ONORDER_ID	NUMBER	PC ECR On Order. [Agile PLM] This field maps to the "On Order" attribute in Change class in Affected Item tab. This field cannot be re-mapped to another Agile PLM attribute.
REV_INCORPORATED_FLAG	NUMBER	This flag indicates whether the object is in an incorporated revision. [Agile PLM] This field maps to the "Rev Incorporated Flag" attribute in Change class in Affected Item tab. This field cannot be re-mapped to another Agile PLM attribute.
DESCRIPTION	VARCHAR2	Description. [Agile PLM] This field maps to the "Description" attribute in Change class in Affected Item tab. This field cannot be re-mapped to another Agile PLM attribute.
NORMALIZED_WEIGHT	NUMBER	Normalized Weight. [Agile PLM] This field maps to the "Normalized Weight" attribute in Change class in Affected Item tab. This field cannot be re-mapped to another Agile PLM attribute.
COMPLIANCY_FLAG	NUMBER	This flag indicates whether the object has compliancy. 1 for yes and 0 for no. [Agile PLM] This field maps to the "Compliancy" attribute in Change class in Affected Item tab. This field cannot be re-mapped to another Agile PLM attribute.

Table 4–213 (Cont.) PC_ECR_ITEM_DATA

Column	Type	Comments
LAST_MODIFIED_DATE	DATE	Last modified date. [Agile PLM] This field maps to the "Last Modified Date" attribute in Change class in Affected Item tab. This field cannot be re-mapped to another Agile PLM attribute.
PC_ECR_FINISHGOODS_ID	NUMBER	PC ECR Finished Goods. [Agile PLM] This field maps to the "Finished Goods" attribute in Change class in Affected Item tab. This field cannot be re-mapped to another Agile PLM attribute.
PC_ECR_STOCK_ID	NUMBER	PC ECR Stock. [Agile PLM] This field maps to the "Stock" attribute in Change class in Affected Item tab. This field cannot be re-mapped to another Agile PLM attribute.
PC_ECR_FUNCTION_ID	NUMBER	PC ECR Function. [Agile PLM] This field maps to the "Function" attribute in Change class in Affected Item tab. This field cannot be re-mapped to another Agile PLM attribute.
CANCEL_FLAG	NUMBER	This flag indicates whether this object is cancelled. 1 for yes and 0 for no. [Agile PLM] This field maps to the "Cancelled" attribute in Change class in Affected Item tab. This field cannot be re-mapped to another Agile PLM attribute.
CHANGE_ORDER_FLAG	NUMBER	This flag is set to "Yes" or "1", if the object is related to Change Order (where this Change Order can be affected by this object or the object is affected by Change Order Which is available from relationship tab of the object. [Agile PLM] This field maps to the "Change Order" attribute in Change class in Affected Item tab. Maps to the "Change Order" attribute in Change class in Affected Item tab. This field cannot be re-mapped to another Agile PLM attribute.
DATASOURCE_NUM_ID	NUMBER	Reserved. This column, in future releases, will uniquely identify the source system from which data was extracted.
COST_IMPACT_ONDEMAND	NUMBER	Cost Impact On Demand. [Agile PLM] This field maps to the "Cost Impact On Demand" attribute in Change class in Affected Item tab. This field cannot be re-mapped to another Agile PLM attribute.

Table 4-213 (Cont.) PC_ECR_ITEM_DATA

Column	Type	Comments
AI_AML_ADDED	NUMBER	Number of approved manufacturers list (AML) added to item in this change. [Agile PLM] This field is derived and cannot be mapped to another Agile PLM attribute.
PC_ECR_FIELD_ID	NUMBER	PC ECR Field. [Agile PLM] This field maps to the "Field" attribute in Change class in Affected Item tab. This field cannot be re-mapped to another Agile PLM attribute.
SITE_ID	NUMBER	Site. [Agile PLM] This field maps to the "Site" attribute in Change class in Affected Item tab. This field cannot be re-mapped to another Agile PLM attribute.
COST_IMPACT_FG	NUMBER	Cost Impact FG. [Agile PLM] This field maps to the "Cost Impact Fg" attribute in Change class in Affected Item tab. This field cannot be re-mapped to another Agile PLM attribute.
AI_USRDEF_TEXT0	VARCHAR2	ECR Affected Item : User defined Text
AI_USRDEF_TEXT1	VARCHAR2	ECR Affected Item : User defined Text
AI_USRDEF_TEXT2	VARCHAR2	ECR Affected Item : User defined Text
AI_USRDEF_TEXT3	VARCHAR2	ECR Affected Item : User defined Text
AI_USRDEF_TEXT4	VARCHAR2	ECR Affected Item : User defined Text
AI_USRDEF_TEXT5	VARCHAR2	ECR Affected Item : User defined Text
AI_USRDEF_TEXT6	VARCHAR2	ECR Affected Item : User defined Text
AI_USRDEF_TEXT7	VARCHAR2	ECR Affected Item : User defined Text
AI_USRDEF_TEXT8	VARCHAR2	ECR Affected Item : User defined Text
AI_USRDEF_TEXT9	VARCHAR2	ECR Affected Item : User defined Text
AI_USRDEF_NUMBER8	NUMBER	n/a
AI_USRDEF_COST6	NUMBER	n/a
AI_USRDEF_NUMBER0	NUMBER	n/a
AI_USRDEF_NUMBER5	NUMBER	n/a
AI_USRDEF_COST1	NUMBER	n/a
AI_USRDEF_NUMBER2	NUMBER	n/a

Table 4–213 (Cont.) PC_ECR_ITEM_DATA

Column	Type	Comments
AI_USRDEF_COST3	NUMBER	n/a
AI_USRDEF_COST2	NUMBER	n/a
AI_USRDEF_DATE4	NUMBER	n/a
AI_USRDEF_LIST7	NUMBER	n/a
AI_USRDEF_LIST6	NUMBER	n/a
AI_USRDEF_LIST2	NUMBER	n/a
AI_USRDEF_NUMBER3	NUMBER	n/a
AI_USRDEF_COST4	NUMBER	n/a
AI_USRDEF_DATE1	NUMBER	n/a
AI_USRDEF_LIST10	NUMBER	n/a
AI_USRDEF_NUMBER6	NUMBER	n/a
AI_USRDEF_COST9	NUMBER	n/a
AI_USRDEF_NUMBER7	NUMBER	n/a
AI_BOM_DELETED	NUMBER	n/a
AI_USRDEF_LIST8	NUMBER	n/a
AI_USRDEF_LIST1	NUMBER	n/a
AI_BOM_MODIFIED	NUMBER	n/a
AI_USRDEF_DATE3	NUMBER	n/a
AI_USRDEF_LIST3	NUMBER	n/a
AI_USRDEF_COST7	NUMBER	n/a
AI_USRDEF_LIST11	NUMBER	n/a
AI_USRDEF_NUMBER9	NUMBER	n/a
AI_USRDEF_COST5	NUMBER	n/a
AI_USRDEF_COST0	NUMBER	n/a
AI_USRDEF_NUMBER1	NUMBER	n/a
AI_USRDEF_DATE0	NUMBER	n/a
AI_USRDEF_DATE2	NUMBER	n/a
AI_USRDEF_LIST0	NUMBER	n/a
AI_USRDEF_NUMBER4	NUMBER	n/a
AI_USRDEF_LIST4	NUMBER	n/a
AI_BOM_ADDED	NUMBER	n/a
AI_USRDEF_LIST9	NUMBER	n/a
AI_USRDEF_COST8	NUMBER	n/a
AI_USRDEF_LIST13	NUMBER	n/a
AI_USRDEF_LIST12	NUMBER	n/a
AI_USRDEF_LIST5	NUMBER	n/a

PC_ECR_ITEM_PRODUCTLINE_B

Bridge Table between ECR fact and Item Productline dimension to resolve M:M relationship. [Agile PLM] Out of the box, this table is not populated with Agile PLM data and data is populated when Agile PLM Multilist type attribute is configured to corresponding column in fact table using BI Configurator.

Table 4–214 PC_ECR_ITEM_PRODUCTLINE_B

Column	Type	Comments
ITEM_ID	NUMBER	Foreign key to ITEM_D, serves as the primary key (with PQM_AUDIT_ID).
ITEM_PRODUCTLINE_ID	NUMBER	Item Productline ID. Foreign key to ITEM_PRODUCTLINE_D.
INTEGRATION_ID	VARCHAR2	Reserved. This column, in future releases, will be used to uniquely identify dimension or fact entity in its source system.
ROW_ID	NUMBER	Reserved. In future releases, this will store Surrogate key to uniquely identify a record.
DATASOURCE_NUM_ID	NUMBER	Reserved. This column, in future releases, will uniquely identify the source system from which data was extracted.

PC_ECR_MANUF_OWNER_B

Bridge Table between ECR fact and Manufacturer Owner dimension to resolve M:M relationship. [Agile PLM] Out of the box, this table is not populated with Agile PLM data and data is populated when Agile PLM Multilist type attribute is configured to corresponding column in fact table using BI Configurator.

Table 4–215 PC_ECR_MANUF_OWNER_B

Column	Type	Comments
PC_ECR_ID	NUMBER	PC ECR ID. [Agile PLM] This field maps to the ID attribute in ECR class.
USER_ID	NUMBER	User.
INTEGRATION_ID	VARCHAR2	Reserved. This column, in future releases, will be used to uniquely identify dimension or fact entity in its source system.
ROW_ID	NUMBER	Reserved. In future releases, this will store Surrogate key to uniquely identify a record.
DATASOURCE_NUM_ID	NUMBER	Reserved. This column, in future releases, will uniquely identify the source system from which data was extracted.

PC_ECR_MFRLOCIMPACT_B

Bridge Table between ECR fact and Manufacturer Location Impact dimension Impact to resolve M:M relationship. [Agile PLM] Out of the box, this table is not populated with Agile PLM data and data is populated when Agile PLM Multilist type attribute is configured to corresponding column in fact table using BI Configurator.

Table 4–216 PC_ECR_MFRLOCIMPACT_B

Column	Type	Comments
PC_ECR_ID	NUMBER	PC ECR ID. [Agile PLM] This field maps to the ID attribute in ECR class.
PC_ECR_MFRLOCIMPACT_ID	NUMBER	PC ECR Manufacturer Location Impact ID.
INTEGRATION_ID	VARCHAR2	Reserved. This column, in future releases, will be used to uniquely identify dimension or fact entity in its source system.
ROW_ID	NUMBER	Reserved. In future releases, this will store Surrogate key to uniquely identify a record.
DATASOURCE_NUM_ID	NUMBER	Reserved. This column, in future releases, will uniquely identify the source system from which data was extracted.

PC_ECR_MFRLOCIMPACT_D

ECR Manufacturing locations impacted Dimension Table. This Dimension Table is Conforming across fact tables in ECR Subject Area. [Agile PLM] Out of the box data is not populated. Data is populated only when it is configured using BI Configurator.

Table 4–217 PC_ECR_MFRLOCIMPACT_D

Column	Type	Comments
PC_ECR_MFRLOCIMPACT_ID	NUMBER	PC ECR Manufacturer Location Impact ID. Primary key that uniquely identifies the record.
NAME	VARCHAR2	Change Request Manufacturing Location Impact Name
LAST_MODIFIED_DATE	DATE	Last Modified Date. [Agile PLM] This field is derived and cannot be mapped to another Agile PLM attribute.
INTEGRATION_ID	VARCHAR2	Reserved. This column, in future releases, will be used to uniquely identify dimension or fact entity in its source system.
ROW_ID	NUMBER	Reserved. In future releases, this will store Surrogate key to uniquely identify a record.
DATASOURCE_NUM_ID	NUMBER	Reserved. This column, in future releases, will uniquely identify the source system from which data was extracted.

Table 4–217 (Cont.) PC_ECR_MFRLOCIMPACT_D

Column	Type	Comments
LIST_ID	NUMBER	List ID associated with attribute.
ENABLE	NUMBER	This flag indicates whether the Member is deleted or not enabled. 1 for yes and 0 for no. [Agile PLM] This field is derived and cannot be mapped to another Agile PLM attribute.
USRDEF_DATE1	DATE	n/a
LEVEL2	NUMBER	n/a
LEVEL0	NUMBER	n/a
LEVEL4_NAME	VARCHAR2	n/a
USRDEF_NUMBER1	NUMBER	n/a
LEVEL0_NAME	VARCHAR2	n/a
LIST_NAME	VARCHAR2	n/a
LEVEL1	NUMBER	n/a
USRDEF_DATE2	DATE	n/a
USRDEF_TEXT2	VARCHAR2	n/a
LEVEL3	NUMBER	n/a
LEVEL2_NAME	VARCHAR2	n/a
USRDEF_NUMBER0	NUMBER	n/a
USRDEF_NUMBER2	NUMBER	n/a
LEVEL1_NAME	VARCHAR2	n/a
USRDEF_TEXT0	VARCHAR2	n/a
USRDEF_DATE0	DATE	n/a
LEVEL4	NUMBER	n/a
LEVEL3_NAME	VARCHAR2	n/a
USRDEF_TEXT1	VARCHAR2	n/a

PC_ECR_ONORDER_D

ECR On Orders Dimension Table. This Dimension Table is Conforming across fact tables in ECR Subject Area. [Agile PLM] Out of the box data is not populated. Data is populated only when it is configured using BI Configurator.

Table 4–218 PC_ECR_ONORDER_D

Column	Type	Comments
NAME	VARCHAR2	Change Request Onorder name
LAST_MODIFIED_DATE	DATE	Last modified date. [Agile PLM] This field is derived and cannot be mapped to another Agile PLM attribute.

Table 4–218 (Cont.) PC_ECR_ONORDER_D

Column	Type	Comments
INTEGRATION_ID	VARCHAR2	Reserved. This column, in future releases, will be used to uniquely identify dimension or fact entity in its source system.
ROW_ID	NUMBER	Reserved. In future releases, this will store Surrogate key to uniquely identify a record.
DATASOURCE_NUM_ID	NUMBER	Reserved. This column, in future releases, will uniquely identify the source system from which data was extracted.
LIST_ID	NUMBER	List ID associated with attribute.
ENABLE	NUMBER	This flag indicates whether the Member is deleted or not enabled. 1 for yes and 0 for no. [Agile PLM] This field is derived and cannot be mapped to another Agile PLM attribute.
PC_ECR_ONORDER_ID	NUMBER	PC ECR Onorder. Primary key that uniquely identifies the record.
USRDEF_NUMBER2	NUMBER	n/a
LEVEL3	NUMBER	n/a
USRDEF_DATE2	DATE	n/a
LEVEL4	NUMBER	n/a
USRDEF_DATE0	DATE	n/a
LEVEL3_NAME	VARCHAR2	n/a
USRDEF_NUMBER0	NUMBER	n/a
LIST_NAME	VARCHAR2	n/a
USRDEF_DATE1	DATE	n/a
LEVEL4_NAME	VARCHAR2	n/a
LEVEL1_NAME	VARCHAR2	n/a
LEVEL2_NAME	VARCHAR2	n/a
LEVEL2	NUMBER	n/a
USRDEF_TEXT0	VARCHAR2	n/a
LEVEL0	NUMBER	n/a
USRDEF_TEXT2	VARCHAR2	n/a
USRDEF_TEXT1	VARCHAR2	n/a
LEVEL1	NUMBER	n/a
USRDEF_NUMBER1	NUMBER	n/a
LEVEL0_NAME	VARCHAR2	n/a

PC_ECR_PRGTASK_B

Bridge table between ECR fact and Program Task dimension to resolve M:M relationship. [Agile PLM] Out of the box, this table is not populated with Agile PLM data and data is populated when Agile PLM Multilist type attribute is configured to corresponding column in fact table using BI Configurator.

Table 4–219 PC_ECR_PRGTASK_B

Column	Type	Comments
PC_ECR_ID	NUMBER	PC ECR ID. [Agile PLM] This field maps to the ID attribute in ECR class.
PC_ECR_PRGTASK_ID	NUMBER	PC ECR Program Task ID.
INTEGRATION_ID	VARCHAR2	Reserved. This column, in future releases, will be used to uniquely identify dimension or fact entity in its source system.
ROW_ID	NUMBER	Reserved. In future releases, this will store Surrogate key to uniquely identify a record.
DATASOURCE_NUM_ID	NUMBER	Reserved. This column, in future releases, will uniquely identify the source system from which data was extracted.

PC_ECR_PRGTASK_D

ECR Program Task Dimension Table. This Dimension Table is Conforming across fact tables in ECR Subject Area. [Agile PLM] Out of the box data is not populated. Data is populated only when it is configured using BI Configurator.

Table 4–220 PC_ECR_PRGTASK_D

Column	Type	Comments
PC_ECR_PRGTASK_ID	NUMBER	PC ECR Program Task ID. Primary key that uniquely identifies the record.
NAME	VARCHAR2	Change Request Program Task Name
LIST_ID	NUMBER	List ID associated with attribute.
INTEGRATION_ID	VARCHAR2	Reserved. This column, in future releases, will be used to uniquely identify dimension or fact entity in its source system.
ROW_ID	NUMBER	Reserved. In future releases, this will store Surrogate key to uniquely identify a record.
DATASOURCE_NUM_ID	NUMBER	Reserved. This column, in future releases, will uniquely identify the source system from which data was extracted.

Table 4–220 (Cont.) PC_ECR_PRGTASK_D

Column	Type	Comments
LAST_MODIFIED_DATE	DATE	Last Modified Date. [Agile PLM] This field is derived and cannot be mapped to another Agile PLM attribute.
ENABLE	NUMBER	This flag indicates whether the Member is deleted or not enabled. 1 for yes and 0 for no. [Agile PLM] This field is derived and cannot be mapped to another Agile PLM attribute.
USRDEF_DATE2	DATE	n/a
LEVEL4	NUMBER	n/a
LEVEL2_NAME	VARCHAR2	n/a
LEVEL0	NUMBER	n/a
LEVEL1	NUMBER	n/a
USRDEF_NUMBER0	NUMBER	n/a
LEVEL4_NAME	VARCHAR2	n/a
LEVEL1_NAME	VARCHAR2	n/a
LEVEL3_NAME	VARCHAR2	n/a
LEVEL0_NAME	VARCHAR2	n/a
USRDEF_DATE1	DATE	n/a
USRDEF_NUMBER2	NUMBER	n/a
LEVEL2	NUMBER	n/a
USRDEF_DATE0	DATE	n/a
USRDEF_TEXT2	VARCHAR2	n/a
USRDEF_TEXT1	VARCHAR2	n/a
USRDEF_NUMBER1	NUMBER	n/a
LEVEL3	NUMBER	n/a
USRDEF_TEXT0	VARCHAR2	n/a
LIST_NAME	VARCHAR2	n/a

PC_ECR_PRIORITY_D

ECR Priority Dimension Table. This Dimension Table is Conforming across fact tables in ECR Subject Area. [Agile PLM] Out of the box data is not populated. Data is populated only when it is configured using BI Configurator.

Table 4–221 PC_ECR_PRIORITY_D

Column	Type	Comments
NAME	VARCHAR2	Change Request Priority Name
LAST_MODIFIED_DATE	DATE	Last modified date. [Agile PLM] This field is derived and cannot be mapped to another Agile PLM attribute.

Table 4–221 (Cont.) PC_ECR_PRIORITY_D

Column	Type	Comments
LIST_ID	NUMBER	List ID associated with attribute.
ENABLE	NUMBER	This flag indicates whether the Member is deleted or not enabled. 1 for yes and 0 for no. [Agile PLM] This field is derived and cannot be mapped to another Agile PLM attribute.
INTEGRATION_ID	VARCHAR2	Reserved. This column, in future releases, will be used to uniquely identify dimension or fact entity in its source system.
DATASOURCE_NUM_ID	NUMBER	Reserved. This column, in future releases, will uniquely identify the source system from which data was extracted.
ROW_ID	NUMBER	Reserved. In future releases, this will store Surrogate key to uniquely identify a record.
PC_ECR_PRIORITY_ID	NUMBER	PC ECR Priority. Primary key that uniquely identifies the record.
USRDEF_NUMBER0	NUMBER	n/a
USRDEF_TEXT1	VARCHAR2	n/a
LEVEL3_NAME	VARCHAR2	n/a
LEVEL1	NUMBER	n/a
LEVEL0	NUMBER	n/a
USRDEF_TEXT0	VARCHAR2	n/a
USRDEF_DATE2	DATE	n/a
USRDEF_NUMBER1	NUMBER	n/a
USRDEF_NUMBER2	NUMBER	n/a
LEVEL4_NAME	VARCHAR2	n/a
LEVEL2	NUMBER	n/a
LEVEL3	NUMBER	n/a
LIST_NAME	VARCHAR2	n/a
USRDEF_TEXT2	VARCHAR2	n/a
USRDEF_DATE1	DATE	n/a
LEVEL4	NUMBER	n/a
LEVEL2_NAME	VARCHAR2	n/a
USRDEF_DATE0	DATE	n/a
LEVEL1_NAME	VARCHAR2	n/a
LEVEL0_NAME	VARCHAR2	n/a

PC_ECR_PRODUCTLINE_B

Bridge table between ECR fact and Productline dimension to resolve M:M relationship. [Agile PLM] Out of the box, this table is not populated with Agile PLM data and data is populated when Agile PLM Multilist type attribute is configured to corresponding column in fact table using BI Configurator.

Table 4–222 PC_ECR_PRODUCTLINE_B

Column	Type	Comments
PC_ECR_ID	NUMBER	PC ECR ID. [Agile PLM] This field maps to the ID attribute in ECR class.
INTEGRATION_ID	VARCHAR2	Reserved. This column, in future releases, will be used to uniquely identify dimension or fact entity in its source system.
ROW_ID	NUMBER	Reserved. In future releases, this will store Surrogate key to uniquely identify a record.
DATASOURCE_NUM_ID	NUMBER	Reserved. This column, in future releases, will uniquely identify the source system from which data was extracted.
PC_PRODUCTLINE_ID	NUMBER	PC Productline ID.

PC_ECR_PROGRAM_B

Bridge table between ECR fact and Program dimension to resolve M:M relationship. [Agile PLM] Out of the box, this table is not populated with Agile PLM data and data is populated when Agile PLM Multilist type attribute is configured to corresponding column in fact table using BI Configurator.

Table 4–223 PC_ECR_PROGRAM_B

Column	Type	Comments
PC_ECR_ID	NUMBER	PC ECR ID. [Agile PLM] This field maps to the ID attribute in ECR class.
INTEGRATION_ID	VARCHAR2	Reserved. This column, in future releases, will be used to uniquely identify dimension or fact entity in its source system.
ROW_ID	NUMBER	Reserved. In future releases, this will store Surrogate key to uniquely identify a record.
DATASOURCE_NUM_ID	NUMBER	Reserved. This column, in future releases, will uniquely identify the source system from which data was extracted.
PC_ECR_PROGRAM_ID	NUMBER	PC ECR Program.

PC_ECR_PROGRAM_D

ECR Programs Dimension Table. This Dimension Table is Conforming across fact tables in ECR Subject Area. [Agile PLM] Out of the box data is not populated. Data is populated only when it is configured using BI Configurator.

Table 4-224 PC_ECR_PROGRAM_D

Column	Type	Comments
NAME	VARCHAR2	Change Request Program Name
LAST_MODIFIED_DATE	DATE	Last modified date. [Agile PLM] This field is derived and cannot be mapped to another Agile PLM attribute.
INTEGRATION_ID	VARCHAR2	Reserved. This column, in future releases, will be used to uniquely identify dimension or fact entity in its source system.
ROW_ID	NUMBER	Reserved. In future releases, this will store Surrogate key to uniquely identify a record.
DATASOURCE_NUM_ID	NUMBER	Reserved. This column, in future releases, will uniquely identify the source system from which data was extracted.
PC_ECR_PROGRAM_ID	NUMBER	PC ECR Program. Primary key that uniquely identifies the record.
LIST_ID	NUMBER	List ID associated with attribute.
ENABLE	NUMBER	This flag indicates whether the Member is deleted or not enabled. 1 for yes and 0 for no. [Agile PLM] This field is derived and cannot be mapped to another Agile PLM attribute.
USRDEF_NUMBER2	NUMBER	n/a
USRDEF_DATE2	DATE	n/a
LEVEL3_NAME	VARCHAR2	n/a
LEVEL3	NUMBER	n/a
LEVEL0	NUMBER	n/a
LEVEL2	NUMBER	n/a
USRDEF_DATE0	DATE	n/a
LEVEL4_NAME	VARCHAR2	n/a
LEVEL2_NAME	VARCHAR2	n/a
LEVEL0_NAME	VARCHAR2	n/a
USRDEF_NUMBER0	NUMBER	n/a
USRDEF_TEXT0	VARCHAR2	n/a
LEVEL4	NUMBER	n/a
USRDEF_TEXT2	VARCHAR2	n/a

Table 4–224 (Cont.) PC_ECR_PROGRAM_D

Column	Type	Comments
USRDEF_TEXT1	VARCHAR2	n/a
USRDEF_NUMBER1	NUMBER	n/a
LEVEL1_NAME	VARCHAR2	n/a
USRDEF_DATE1	DATE	n/a
LEVEL1	NUMBER	n/a
LIST_NAME	VARCHAR2	n/a

PC_ECR_QUALITY_OWNER_B

Bridge table between ECR fact and Quality Owner dimension to resolve M:M relationship. [Agile PLM] Out of the box, this table is not populated with Agile PLM data and data is populated when Agile PLM Multilist type attribute is configured to corresponding column in fact table using BI Configurator.

Table 4–225 PC_ECR_QUALITY_OWNER_B

Column	Type	Comments
USER_ID	NUMBER	User.
INTEGRATION_ID	VARCHAR2	Reserved. This column, in future releases, will be used to uniquely identify dimension or fact entity in its source system.
ROW_ID	NUMBER	Reserved. In future releases, this will store Surrogate key to uniquely identify a record.
DATASOURCE_NUM_ID	NUMBER	Reserved. This column, in future releases, will uniquely identify the source system from which data was extracted.
PC_ECR_ID	NUMBER	PC ECR ID. [Agile PLM] This field maps to the ID attribute in ECR class.

PC_ECR_REASON_CODE_D

ECR Reason Codes Dimension Table. This Dimension Table is Conforming across fact tables in ECR Subject Area. [Agile PLM] Out of the box mapped to the List configured to Reason Codes attribute of the ECR Class.

Table 4–226 PC_ECR_REASON_CODE_D

Column	Type	Comments
NAME	VARCHAR2	Change Request Reason Code Name
LAST_MODIFIED_DATE	DATE	Last modified date. [Agile PLM] This field is derived and cannot be mapped to another Agile PLM attribute.

Table 4–226 (Cont.) PC_ECR_REASON_CODE_D

Column	Type	Comments
INTEGRATION_ID	VARCHAR2	Reserved. This column, in future releases, will be used to uniquely identify dimension or fact entity in its source system.
ROW_ID	NUMBER	Reserved. In future releases, this will store Surrogate key to uniquely identify a record.
DATASOURCE_NUM_ID	NUMBER	Reserved. This column, in future releases, will uniquely identify the source system from which data was extracted.
LIST_ID	NUMBER	List ID associated with attribute.
PC_ECR_REASON_CODE_ID	NUMBER	PC ECR Reason Code. Primary key that uniquely identifies the record.
ENABLE	NUMBER	This flag indicates whether the Member is deleted or not enabled. 1 for yes and 0 for no. [Agile PLM] This field is derived and cannot be mapped to another Agile PLM attribute.
LEVEL2	NUMBER	n/a
USRDEF_NUMBER0	NUMBER	n/a
USRDEF_DATE1	DATE	n/a
USRDEF_DATE2	DATE	n/a
LEVEL1	NUMBER	n/a
LEVEL3_NAME	VARCHAR2	n/a
LEVEL0_NAME	VARCHAR2	n/a
LEVEL4_NAME	VARCHAR2	n/a
USRDEF_TEXT1	VARCHAR2	n/a
LEVEL4	NUMBER	n/a
LIST_NAME	VARCHAR2	n/a
USRDEF_DATE0	DATE	n/a
USRDEF_NUMBER1	NUMBER	n/a
USRDEF_NUMBER2	NUMBER	n/a
USRDEF_TEXT2	VARCHAR2	n/a
LEVEL3	NUMBER	n/a
USRDEF_TEXT0	VARCHAR2	n/a
LEVEL0	NUMBER	n/a
LEVEL1_NAME	VARCHAR2	n/a
LEVEL2_NAME	VARCHAR2	n/a

PC_ECR_REGTYPE_D

ECR Regulation Type Dimension Table. This Dimension Table is Conforming across fact tables in ECR Subject Area. [Agile PLM] Out of the box data is not populated. Data is populated only when it is configured using BI Configurator.

Table 4–227 PC_ECR_REGTYPE_D

Column	Type	Comments
PC_ECR_REGTYPE_ID	NUMBER	PC ECR Regtype ID. Primary key that uniquely identifies the record.
NAME	VARCHAR2	Change Request Regulation Type Name
LAST_MODIFIED_DATE	DATE	Last Modified Date. [Agile PLM] This field is derived and cannot be mapped to another Agile PLM attribute.
INTEGRATION_ID	VARCHAR2	Reserved. This column, in future releases, will be used to uniquely identify dimension or fact entity in its source system.
ROW_ID	NUMBER	Reserved. In future releases, this will store Surrogate key to uniquely identify a record.
DATASOURCE_NUM_ID	NUMBER	Reserved. This column, in future releases, will uniquely identify the source system from which data was extracted.
LIST_ID	NUMBER	List ID associated with attribute.
ENABLE	NUMBER	This flag indicates whether the Member is deleted or not enabled. 1 for yes and 0 for no. [Agile PLM] This field is derived and cannot be mapped to another Agile PLM attribute.
LEVEL4_NAME	VARCHAR2	n/a
LEVEL0_NAME	VARCHAR2	n/a
USRDEF_TEXT2	VARCHAR2	n/a
USRDEF_DATE0	DATE	n/a
USRDEF_TEXT0	VARCHAR2	n/a
LEVEL2	NUMBER	n/a
LEVEL3_NAME	VARCHAR2	n/a
USRDEF_NUMBER1	NUMBER	n/a
USRDEF_TEXT1	VARCHAR2	n/a
LEVEL1_NAME	VARCHAR2	n/a
USRDEF_NUMBER2	NUMBER	n/a
LEVEL2_NAME	VARCHAR2	n/a
LEVEL3	NUMBER	n/a
USRDEF_DATE2	DATE	n/a

Table 4–227 (Cont.) PC_ECR_REGTYPE_D

Column	Type	Comments
LEVEL4	NUMBER	n/a
LEVEL0	NUMBER	n/a
LEVEL1	NUMBER	n/a
USRDEF_DATE1	DATE	n/a
USRDEF_NUMBER0	NUMBER	n/a
LIST_NAME	VARCHAR2	n/a

PC_ECR_REQ_PART_TYPE_D

ECR Requested Part Types Dimension Table. This Dimension Table is Conforming across fact tables in ECR Subject Area. [Agile PLM] Out of the box data is not populated. Data is populated only when it is configured using BI Configurator.

Table 4–228 PC_ECR_REQ_PART_TYPE_D

Column	Type	Comments
NAME	VARCHAR2	Change Request Requested Part Type Name
LAST_MODIFIED_DATE	DATE	Last Modified Date. [Agile PLM] This field is derived and cannot be mapped to another Agile PLM attribute.
ROW_ID	NUMBER	Reserved. In future releases, this will store Surrogate key to uniquely identify a record.
INTEGRATION_ID	VARCHAR2	Reserved. This column, in future releases, will be used to uniquely identify dimension or fact entity in its source system.
LIST_ID	NUMBER	List ID associated with attribute.
DATASOURCE_NUM_ID	NUMBER	Reserved. This column, in future releases, will uniquely identify the source system from which data was extracted.
PC_ECR_REQ_PART_TYPE_ID	NUMBER	PC ECR Req Part Type ID. Primary key that uniquely identifies the record.
ENABLE	NUMBER	This flag indicates whether the Member is deleted or not enabled. 1 for yes and 0 for no. [Agile PLM] This field is derived and cannot be mapped to another Agile PLM attribute.
LEVEL2_NAME	VARCHAR2	n/a
USRDEF_DATE1	DATE	n/a
LEVEL0	NUMBER	n/a
LEVEL2	NUMBER	n/a
LEVEL4	NUMBER	n/a

Table 4–228 (Cont.) PC_ECR_REQ_PART_TYPE_D

Column	Type	Comments
USRDEF_NUMBER0	NUMBER	n/a
USRDEF_TEXT0	VARCHAR2	n/a
USRDEF_DATE0	DATE	n/a
LEVEL0_NAME	VARCHAR2	n/a
USRDEF_NUMBER1	NUMBER	n/a
LEVEL3_NAME	VARCHAR2	n/a
USRDEF_TEXT2	VARCHAR2	n/a
USRDEF_NUMBER2	NUMBER	n/a
LEVEL4_NAME	VARCHAR2	n/a
LEVEL1_NAME	VARCHAR2	n/a
LEVEL3	NUMBER	n/a
USRDEF_TEXT1	VARCHAR2	n/a
LEVEL1	NUMBER	n/a
LIST_NAME	VARCHAR2	n/a
USRDEF_DATE2	DATE	n/a

PC_ECR_SALESREGIMPACT_B

Bridge table between ECR fact and Sales Region Impact dimension to resolve M:M relationship. [Agile PLM] Out of the box, this table is not populated with Agile PLM data and data is populated when Agile PLM Multilist type attribute is configured to corresponding column in fact table using BI Configurator.

Table 4–229 PC_ECR_SALESREGIMPACT_B

Column	Type	Comments
PC_ECR_ID	NUMBER	PC ECR ID. [Agile PLM] This field maps to the ID attribute in ECR class.
PC_ECR_SALESREGIMPACT_ID	NUMBER	PC ECR Sales Region Impact ID.
INTEGRATION_ID	VARCHAR2	Reserved. This column, in future releases, will be used to uniquely identify dimension or fact entity in its source system.
ROW_ID	NUMBER	Reserved. In future releases, this will store Surrogate key to uniquely identify a record.
DATASOURCE_NUM_ID	NUMBER	Reserved. This column, in future releases, will uniquely identify the source system from which data was extracted.

PC_ECR_SALESREGIMPACT_D

ECR Sales Regions Impacted Dimension Table. This Dimension Table is Conforming across fact tables in ECR Subject Area. [Agile PLM] Out of the box data is not populated. Data is populated only when it is configured using BI Configurator.

Table 4-230 PC_ECR_SALESREGIMPACT_D

Column	Type	Comments
NAME	VARCHAR2	Change Request Sales Region Impact Name
LIST_ID	NUMBER	List ID associated with attribute.
INTEGRATION_ID	VARCHAR2	Reserved. This column, in future releases, will be used to uniquely identify dimension or fact entity in its source system.
ROW_ID	NUMBER	Reserved. In future releases, this will store Surrogate key to uniquely identify a record.
DATASOURCE_NUM_ID	NUMBER	Reserved. This column, in future releases, will uniquely identify the source system from which data was extracted.
LAST_MODIFIED_DATE	DATE	Last Modified Date. [Agile PLM] This field is derived and cannot be mapped to another Agile PLM attribute.
ENABLE	NUMBER	This flag indicates whether the Member is deleted or not enabled. 1 for yes and 0 for no. [Agile PLM] This field is derived and cannot be mapped to another Agile PLM attribute.
PC_ECR_SALESREGIMPACT_ID	NUMBER	PC ECR Sales Region Impact ID. Primary key that uniquely identifies the record.
USRDEF_NUMBER2	NUMBER	n/a
LEVEL0_NAME	VARCHAR2	n/a
LEVEL1_NAME	VARCHAR2	n/a
USRDEF_DATE2	DATE	n/a
LEVEL3_NAME	VARCHAR2	n/a
USRDEF_DATE1	DATE	n/a
LEVEL2_NAME	VARCHAR2	n/a
USRDEF_DATE0	DATE	n/a
USRDEF_TEXT0	VARCHAR2	n/a
USRDEF_TEXT1	VARCHAR2	n/a
USRDEF_TEXT2	VARCHAR2	n/a
USRDEF_NUMBER1	NUMBER	n/a
LEVEL1	NUMBER	n/a
LIST_NAME	VARCHAR2	n/a

Table 4–230 (Cont.) PC_ECR_SALESREGIMPACT_D

Column	Type	Comments
LEVEL0	NUMBER	n/a
USRDEF_NUMBER0	NUMBER	n/a
LEVEL2	NUMBER	n/a
LEVEL4	NUMBER	n/a
LEVEL3	NUMBER	n/a
LEVEL4_NAME	VARCHAR2	n/a

PC_ECR_SC_OWNER_B

Bridge table between ECR fact and SC Owner dimension to resolve M:M relationship. [Agile PLM] Out of the box, this table is not populated with Agile PLM data and data is populated when Agile PLM Multilist type attribute is configured to corresponding column in fact table using BI Configurator.

Table 4–231 PC_ECR_SC_OWNER_B

Column	Type	Comments
PC_ECR_ID	NUMBER	PC ECR ID. [Agile PLM] This field maps to the ID attribute in ECR class.
USER_ID	NUMBER	User.
INTEGRATION_ID	VARCHAR2	Reserved. This column, in future releases, will be used to uniquely identify dimension or fact entity in its source system.
ROW_ID	NUMBER	Reserved. In future releases, this will store Surrogate key to uniquely identify a record.
DATASOURCE_NUM_ID	NUMBER	Reserved. This column, in future releases, will uniquely identify the source system from which data was extracted.

PC_ECR_SEVFINIMPACT_D

ECR Severity of Financial Impact Dimension Table. This Dimension Table is Conforming across fact tables in ECR Subject Area. [Agile PLM] Out of the box data is not populated. Data is populated only when it is configured using BI Configurator.

Table 4–232 PC_ECR_SEVFINIMPACT_D

Column	Type	Comments
PC_ECR_SEVFINIMPACT_ID	NUMBER	PC ECR Sevfinimpact ID. Primary key that uniquely identifies the record.
NAME	VARCHAR2	Change Request Severity of Financial Impact Name

Table 4–232 (Cont.) PC_ECR_SEVFINIMPACT_D

Column	Type	Comments
LAST_MODIFIED_DATE	DATE	Last Modified Date. [Agile PLM] This field is derived and cannot be mapped to another Agile PLM attribute.
INTEGRATION_ID	VARCHAR2	Reserved. This column, in future releases, will be used to uniquely identify dimension or fact entity in its source system.
ROW_ID	NUMBER	Reserved. In future releases, this will store Surrogate key to uniquely identify a record.
DATASOURCE_NUM_ID	NUMBER	Reserved. This column, in future releases, will uniquely identify the source system from which data was extracted.
LIST_ID	NUMBER	List ID associated with attribute.
ENABLE	NUMBER	This flag indicates whether the Member is deleted or not enabled. 1 for yes and 0 for no. [Agile PLM] This field is derived and cannot be mapped to another Agile PLM attribute.
USRDEF_NUMBER2	NUMBER	n/a
LEVEL1	NUMBER	n/a
USRDEF_TEXT2	VARCHAR2	n/a
LEVEL2_NAME	VARCHAR2	n/a
USRDEF_DATE1	DATE	n/a
LEVEL1_NAME	VARCHAR2	n/a
USRDEF_DATE2	DATE	n/a
USRDEF_DATE0	DATE	n/a
LEVEL3_NAME	VARCHAR2	n/a
LEVEL2	NUMBER	n/a
LEVEL0_NAME	VARCHAR2	n/a
LEVEL3	NUMBER	n/a
LEVEL4_NAME	VARCHAR2	n/a
USRDEF_TEXT1	VARCHAR2	n/a
LEVEL4	NUMBER	n/a
USRDEF_TEXT0	VARCHAR2	n/a
LEVEL0	NUMBER	n/a
USRDEF_NUMBER1	NUMBER	n/a
LIST_NAME	VARCHAR2	n/a
USRDEF_NUMBER0	NUMBER	n/a

PC_ECR_SIGNOFF_B

Bridge table between ECR and Signoff to resolve M:M relationship. [Agile PLM] Out of the box, this table is not populated with Agile PLM data and data is populated when Agile PLM Multilist type attribute is configured to corresponding column in fact table using BI Configurator.

Table 4–233 PC_ECR_SIGNOFF_B

Column	Type	Comments
PC_ECR_ID	NUMBER	PC ECR ID. [Agile PLM] This field maps to the ID attribute in ECR class.
SIGNOFF_USER_ID	NUMBER	Signoff User.
SIGNOFF_USER_TYPE_ID	NUMBER	Signoff User Type.

PC_ECR_SIGNOFF_DATA

Reserved for ETL process. Temporary table used for processing Change Requests (ECR) signoff data.

Table 4–234 PC_ECR_SIGNOFF_DATA

Column	Type	Comments
PC_ECR_ID	NUMBER	PC ECR ID. [Agile PLM] This field maps to the ID attribute in ECR class.
PC_ECR_WORKFLOW_ID	NUMBER	PC ECR Workflow. [Agile PLM] This field is derived and cannot be mapped to another Agile PLM attribute.
SIGNOFF_USER_ID	NUMBER	Signoff User. [Agile PLM] This field is derived and cannot be mapped to another Agile PLM attribute.
SIGNOFF_USER_TYPE_ID	NUMBER	Signoff User Type. [Agile PLM] This field is derived and cannot be mapped to another Agile PLM attribute.
USER_SUBMIT_TIME_ID	NUMBER	User Submit Time.
USER_SIGNOFF_TIME_ID	NUMBER	User Signoff Time.
LAST_MODIFIED_DATE	DATE	Last modified date. [Agile PLM] This field is derived and cannot be mapped to another Agile PLM attribute.
REJECT_FLAG	NUMBER	This flag is set to "Yes" or "1" if any one of the approver on workflow states (review states) rejects when sent for approval. Which is available in workflow tab of object. [Agile PLM] This field is derived and cannot be mapped to another Agile PLM attribute.

Table 4–234 (Cont.) PC_ECR_SIGNOFF_DATA

Column	Type	Comments
SEQ_NUMBER	NUMBER	Sequence Number. [Agile PLM] This field is derived and cannot be mapped to another Agile PLM attribute.
SIGNOFF_DURATION_DAYS	NUMBER	Signoff Duration Days. [Agile PLM] This field is derived and cannot be mapped to another Agile PLM attribute.
INTEGRATION_ID	VARCHAR2	Reserved. This column, in future releases, will be used to uniquely identify dimension or fact entity in its source system.
ROW_ID	NUMBER	Reserved. In future releases, this will store Surrogate key to uniquely identify a record.
DATASOURCE_NUM_ID	NUMBER	Reserved. This column, in future releases, will uniquely identify the source system from which data was extracted.
SIGNOFF_FLAG	NUMBER	This flag indicates whether the object has been signed off. 1 for yes and 0 for no. [Agile PLM] This field is derived and cannot be mapped to another Agile PLM attribute.
EVENT_TYPE_ID	NUMBER	Event type. Foreign key to EVENT_TYPE_D.EVENT_TYPE_ID. [Agile PLM] This field cannot be mapped to another Agile PLM attribute.
IS_WKFLW_STATE_TRAVERSED_FLG	NUMBER	n/a
CUR_WKFLW_STATE_FLG	NUMBER	n/a

PC_ECR_STOCK_D

ECR Stocks Dimension Table. This Dimension Table is Conforming across fact tables in ECR Subject Area. [Agile PLM] Out of the box data is not populated. Data is populated only when it is configured using BI Configurator.

Table 4–235 PC_ECR_STOCK_D

Column	Type	Comments
PC_ECR_STOCK_ID	NUMBER	PC ECR Stock. Primary key that uniquely identifies the record.
NAME	VARCHAR2	Change Request Stock Name
LAST_MODIFIED_DATE	DATE	Last modified date. [Agile PLM] This field is derived and cannot be mapped to another Agile PLM attribute.

Table 4–235 (Cont.) PC_ECR_STOCK_D

Column	Type	Comments
INTEGRATION_ID	VARCHAR2	Reserved. This column, in future releases, will be used to uniquely identify dimension or fact entity in its source system.
ROW_ID	NUMBER	Reserved. In future releases, this will store Surrogate key to uniquely identify a record.
DATASOURCE_NUM_ID	NUMBER	Reserved. This column, in future releases, will uniquely identify the source system from which data was extracted.
LIST_ID	NUMBER	List ID associated with attribute.
ENABLE	NUMBER	This flag indicates whether the Member is deleted or not enabled. 1 for yes and 0 for no. [Agile PLM] This field is derived and cannot be mapped to another Agile PLM attribute.
USRDEF_TEXT0	VARCHAR2	n/a
LEVEL1_NAME	VARCHAR2	n/a
LEVEL2_NAME	VARCHAR2	n/a
USRDEF_DATE1	DATE	n/a
USRDEF_DATE0	DATE	n/a
USRDEF_NUMBER0	NUMBER	n/a
LEVEL2	NUMBER	n/a
LEVEL4	NUMBER	n/a
LEVEL3	NUMBER	n/a
USRDEF_DATE2	DATE	n/a
LEVEL0_NAME	VARCHAR2	n/a
USRDEF_TEXT1	VARCHAR2	n/a
USRDEF_NUMBER2	NUMBER	n/a
USRDEF_TEXT2	VARCHAR2	n/a
USRDEF_NUMBER1	NUMBER	n/a
LIST_NAME	VARCHAR2	n/a
LEVEL0	NUMBER	n/a
LEVEL4_NAME	VARCHAR2	n/a
LEVEL1	NUMBER	n/a
LEVEL3_NAME	VARCHAR2	n/a

PC_ECR_SUPPLIER_B

Bridge table between ECR and Supplier to resolve M:M relationship. [Agile PLM] Out of the box, this table is not populated with Agile PLM data and data is populated

when Agile PLM Multilist type attribute is configured to corresponding column in fact table using BI Configurator.

Table 4-236 PC_ECR_SUPPLIER_B

Column	Type	Comments
PC_ECR_ID	NUMBER	PC ECR ID. [Agile PLM] This field maps to the ID attribute in ECR class.
SUPPLIER_ID	NUMBER	Supplier ID. Foreign key to SUPPLIER_D.
INTEGRATION_ID	VARCHAR2	Reserved. This column, in future releases, will be used to uniquely identify dimension or fact entity in its source system.
ROW_ID	NUMBER	Reserved. In future releases, this will store Surrogate key to uniquely identify a record.
DATASOURCE_NUM_ID	NUMBER	Reserved. This column, in future releases, will uniquely identify the source system from which data was extracted.

PC_ECR_TYPE_D

ECR Types Dimension Table. This Dimension Table is Conforming across fact tables in ECR Subject Area. [Agile PLM] Out of the box mapped to List data from Types or Subclass attribute of the ECR class.

Table 4-237 PC_ECR_TYPE_D

Column	Type	Comments
NAME	VARCHAR2	Change Request Type Name
LAST_MODIFIED_DATE	DATE	Last modified date. [Agile PLM] This field is derived and cannot be mapped to another Agile PLM attribute.
INTEGRATION_ID	VARCHAR2	Reserved. This column, in future releases, will be used to uniquely identify dimension or fact entity in its source system.
ROW_ID	NUMBER	Reserved. In future releases, this will store Surrogate key to uniquely identify a record.
DATASOURCE_NUM_ID	NUMBER	Reserved. This column, in future releases, will uniquely identify the source system from which data was extracted.
LIST_ID	NUMBER	List ID associated with attribute.
ENABLE	NUMBER	This flag indicates whether the Member is deleted or not enabled. 1 for yes and 0 for no. [Agile PLM] This field is derived and cannot be mapped to another Agile PLM attribute.

Table 4–237 (Cont.) PC_ECR_TYPE_D

Column	Type	Comments
PC_ECR_TYPE_ID	NUMBER	PC ECR Type. Primary key that uniquely identifies the record.
USRDEF_NUMBER2	NUMBER	n/a
LIST_NAME	VARCHAR2	n/a
LEVEL1_NAME	VARCHAR2	n/a
USRDEF_TEXT0	VARCHAR2	n/a
LEVEL0_NAME	VARCHAR2	n/a
USRDEF_TEXT2	VARCHAR2	n/a
USRDEF_DATE2	DATE	n/a
LEVEL3_NAME	VARCHAR2	n/a
USRDEF_DATE0	DATE	n/a
USRDEF_NUMBER1	NUMBER	n/a
LEVEL4	NUMBER	n/a
USRDEF_DATE1	DATE	n/a
LEVEL1	NUMBER	n/a
USRDEF_NUMBER0	NUMBER	n/a
LEVEL2	NUMBER	n/a
USRDEF_TEXT1	VARCHAR2	n/a
LEVEL3	NUMBER	n/a
LEVEL2_NAME	VARCHAR2	n/a
LEVEL0	NUMBER	n/a
LEVEL4_NAME	VARCHAR2	n/a

PC_ECR_WIP_D

ECR WIPs Dimension Table. This Dimension Table is Conforming across fact tables in ECR Subject Area. [Agile PLM] Out of the box data is not populated. Data is populated only when it is configured using BI Configurator.

Table 4–238 PC_ECR_WIP_D

Column	Type	Comments
PC_ECR_WIP_ID	NUMBER	PC ECR Work In Progress. Primary key that uniquely identifies the record.
LAST_MODIFIED_DATE	DATE	Last modified date. [Agile PLM] This field is derived and cannot be mapped to another Agile PLM attribute.
INTEGRATION_ID	VARCHAR2	Reserved. This column, in future releases, will be used to uniquely identify dimension or fact entity in its source system.

Table 4–238 (Cont.) PC_ECR_WIP_D

Column	Type	Comments
ROW_ID	NUMBER	Reserved. In future releases, this will store Surrogate key to uniquely identify a record.
DATASOURCE_NUM_ID	NUMBER	Reserved. This column, in future releases, will uniquely identify the source system from which data was extracted.
NAME	VARCHAR2	Change Request Work in Progress Name
LIST_ID	NUMBER	List ID associated with attribute.
ENABLE	NUMBER	This flag indicates whether the Member is deleted or not enabled. 1 for yes and 0 for no. [Agile PLM] This field is derived and cannot be mapped to another Agile PLM attribute.
LIST_NAME	VARCHAR2	n/a
LEVEL3_NAME	VARCHAR2	n/a
LEVEL4_NAME	VARCHAR2	n/a
USRDEF_NUMBER1	NUMBER	n/a
USRDEF_TEXT1	VARCHAR2	n/a
LEVEL2	NUMBER	n/a
USRDEF_TEXT2	VARCHAR2	n/a
USRDEF_NUMBER2	NUMBER	n/a
USRDEF_TEXT0	VARCHAR2	n/a
LEVEL2_NAME	VARCHAR2	n/a
LEVEL1	NUMBER	n/a
LEVEL0_NAME	VARCHAR2	n/a
USRDEF_DATE0	DATE	n/a
USRDEF_NUMBER0	NUMBER	n/a
USRDEF_DATE1	DATE	n/a
LEVEL4	NUMBER	n/a
LEVEL1_NAME	VARCHAR2	n/a
LEVEL0	NUMBER	n/a
LEVEL3	NUMBER	n/a
USRDEF_DATE2	DATE	n/a

PC_ECR_WORKFLOW_D

ECO Workflow Dimension Table. This Dimension Table is Conforming across fact tables in ECR Subject Area. [Agile PLM] Out of the box contains all the workflows assigned to ECR and the states within each of the workflow.

Table 4–239 PC_ECR_WORKFLOW_D

Column	Type	Comments
WORKFLOW_STATE	VARCHAR2	Workflow State.
WORKFLOW_STATE_ID	NUMBER	Workflow State.
WORKFLOW_ID	NUMBER	Workflow.
PC_ECR_WORKFLOW_ID	NUMBER	PC ECR Workflow. Primary key that uniquely identifies the record.
WORKFLOW_TYPE	VARCHAR2	Workflow Type.
WORKFLOW	VARCHAR2	Workflow.
CT_ENABLED	NUMBER	CT Enabled.
INTEGRATION_ID	VARCHAR2	Reserved. This column, in future releases, will be used to uniquely identify dimension or fact entity in its source system.
ROW_ID	NUMBER	Reserved. In future releases, this will store Surrogate key to uniquely identify a record.
DATASOURCE_NUM_ID	NUMBER	Reserved. This column, in future releases, will uniquely identify the source system from which data was extracted.
LIST_ID	NUMBER	List ID associated with attribute.
ENABLE	NUMBER	This flag indicates whether the Member is deleted or not enabled. 1 for yes and 0 for no. [Agile PLM] This field is derived and cannot be mapped to another Agile PLM attribute.

PC_ECR_WORKFLOW_DETAIL_DATA

Data Table which holds the details of the workflow such as status cycle time, status cycle time in progress for each combination of workflow states.

Table 4–240 PC_ECR_WORKFLOW_DETAIL_DATA

Column	Type	Comments
PC_ECR_ID	NUMBER	PC ECR ID. [Agile PLM] This field maps to the ID attribute in ECR class.
PC_ECR_WORKFLOW_ID	NUMBER	PC ECR Workflow. [Agile PLM] This field is derived and cannot be mapped to another Agile PLM attribute.
TO_PC_ECR_WORKFLOW_ID	NUMBER	To PC ECR Workflow. [Agile PLM] This field is derived and cannot be mapped to another Agile PLM attribute.

Table 4–240 (Cont.) PC_ECR_WORKFLOW_DETAIL_DATA

Column	Type	Comments
EXIT_TIME_ID	NUMBER	Exit time of the From Workflow State. [Agile PLM] This field is derived and cannot be mapped to another Agile PLM attribute.
DURATION_DAYS	NUMBER	Duration Days. [Agile PLM] This field is derived and cannot be mapped to another Agile PLM attribute.
INTEGRATION_ID	VARCHAR2	Reserved. This column, in future releases, will be used to uniquely identify dimension or fact entity in its source system.
ROW_ID	NUMBER	Reserved. In future releases, this will store Surrogate key to uniquely identify a record.
DATASOURCE_NUM_ID	NUMBER	Reserved. This column, in future releases, will uniquely identify the source system from which data was extracted.
OPEN_FLAG	NUMBER	This flag indicates whether the object is open, where the object has exited to the TO workflow state. 1 for yes and 0 for no. [Agile PLM] This field is derived and cannot be mapped to another Agile PLM attribute.
FROM_PC_ECR_WORKFLOW_ID	NUMBER	From PC ECR Workflow. [Agile PLM] This field is derived and cannot be mapped to another Agile PLM attribute.
ENTRY_TIME_ID	NUMBER	Entry Time. [Agile PLM] This field is derived and cannot be mapped to another Agile PLM attribute.
CUR_WKFLW_STATE_FLG	NUMBER	n/a

PC_LOCATION_D

PC Locations Dimension Table. This Dimension Table is Conforming across PLM. [Agile PLM] Out of the box data is not populated. Data is populated only when it is configured using BI Configurator.

Table 4–241 PC_LOCATION_D

Column	Type	Comments
NAME	VARCHAR2	Location Name
INTEGRATION_ID	VARCHAR2	Reserved. This column, in future releases, will be used to uniquely identify dimension or fact entity in its source system.
ROW_ID	NUMBER	Reserved. In future releases, this will store Surrogate key to uniquely identify a record.

Table 4–241 (Cont.) PC_LOCATION_D

Column	Type	Comments
DATASOURCE_NUM_ID	NUMBER	Reserved. This column, in future releases, will uniquely identify the source system from which data was extracted.
LIST_ID	NUMBER	List ID associated with attribute.
ENABLE	NUMBER	This flag indicates whether the Member is deleted or not enabled. 1 for yes and 0 for no. [Agile PLM] This field is derived and cannot be mapped to another Agile PLM attribute.
PC_LOCATION_ID	NUMBER	Location. Primary key that uniquely identifies the record.
LAST_MODIFIED_DATE	DATE	Last modified date. [Agile PLM] This field is derived and cannot be mapped to another Agile PLM attribute.
LEVEL0_NAME	VARCHAR2	n/a
USRDEF_TEXT0	VARCHAR2	n/a
LEVEL0	NUMBER	n/a
LEVEL2_NAME	VARCHAR2	n/a
USRDEF_NUMBER2	NUMBER	n/a
LEVEL1_NAME	VARCHAR2	n/a
LEVEL2	NUMBER	n/a
LIST_NAME	VARCHAR2	n/a
USRDEF_TEXT1	VARCHAR2	n/a
LEVEL4	NUMBER	n/a
LEVEL3	NUMBER	n/a
USRDEF_DATE2	DATE	n/a
USRDEF_DATE0	DATE	n/a
USRDEF_NUMBER1	NUMBER	n/a
LEVEL1	NUMBER	n/a
LEVEL4_NAME	VARCHAR2	n/a
LEVEL3_NAME	VARCHAR2	n/a
USRDEF_NUMBER0	NUMBER	n/a
USRDEF_DATE1	DATE	n/a
USRDEF_TEXT2	VARCHAR2	n/a

PC_MCO_CATEGORY_D

Manufacturer Change Order Category Dimension Table. This Dimension Table is Conforming across fact tables in MCO Subject Area. [Agile PLM] Out of the box mapped to the List configured to Category attribute of MCO Class.

Table 4–242 PC_MCO_CATEGORY_D

Column	Type	Comments
PC_MCO_CATEGORY_ID	NUMBER	PC MCO Category. Primary key that uniquely identifies the record.
NAME	VARCHAR2	Manufacturing Change Order Category Name
INTEGRATION_ID	VARCHAR2	Reserved. This column, in future releases, will be used to uniquely identify dimension or fact entity in its source system.
ROW_ID	NUMBER	Reserved. In future releases, this will store Surrogate key to uniquely identify a record.
DATASOURCE_NUM_ID	NUMBER	Reserved. This column, in future releases, will uniquely identify the source system from which data was extracted.
LIST_ID	NUMBER	List ID associated with attribute.
ENABLE	NUMBER	This flag indicates whether the Member is deleted or not enabled. 1 for yes and 0 for no. [Agile PLM] This field is derived and cannot be mapped to another Agile PLM attribute.
LAST_MODIFIED_DATE	DATE	Last modified date. [Agile PLM] This field is derived and cannot be mapped to another Agile PLM attribute.
LEVEL0	NUMBER	n/a
LEVEL3	NUMBER	n/a
USRDEF_DATE1	DATE	n/a
USRDEF_NUMBER0	NUMBER	n/a
USRDEF_TEXT0	VARCHAR2	n/a
USRDEF_TEXT2	VARCHAR2	n/a
LEVEL1_NAME	VARCHAR2	n/a
USRDEF_TEXT1	VARCHAR2	n/a
LEVEL2	NUMBER	n/a
LEVEL1	NUMBER	n/a
LEVEL2_NAME	VARCHAR2	n/a
USRDEF_NUMBER2	NUMBER	n/a
LEVEL3_NAME	VARCHAR2	n/a
LEVEL0_NAME	VARCHAR2	n/a
USRDEF_DATE2	DATE	n/a
LIST_NAME	VARCHAR2	n/a
USRDEF_DATE0	DATE	n/a
USRDEF_NUMBER1	NUMBER	n/a

Table 4–242 (Cont.) PC_MCO_CATEGORY_D

Column	Type	Comments
LEVEL4	NUMBER	n/a
LEVEL4_NAME	VARCHAR2	n/a

PC_MCO_CUSTOMER_B

Bridge table between MCO fact and Customer dimension to resolve M:M relationship. [Agile PLM] Out of the box, this table is not populated with Agile PLM data and data is populated when Agile PLM Multilist type attribute is configured to corresponding column in fact table using BI Configurator.

Table 4–243 PC_MCO_CUSTOMER_B

Column	Type	Comments
PC_MCO_ID	NUMBER	PC MCO ID. [Agile PLM] This field maps to the ID attribute in MCO class.
CUSTOMER_ID	NUMBER	Customer ID. Foreign key to CUSTOMER_D.
INTEGRATION_ID	VARCHAR2	Reserved. This column, in future releases, will be used to uniquely identify dimension or fact entity in its source system.
ROW_ID	NUMBER	Reserved. In future releases, this will store Surrogate key to uniquely identify a record.
DATASOURCE_NUM_ID	NUMBER	Reserved. This column, in future releases, will uniquely identify the source system from which data was extracted.

PC_MCO_F

This is the core fact table for MCO which has Volume, Aging and Cycle time related measures.

Table 4–244 PC_MCO_F

Column	Type	Comments
ORIGINATOR_USER_ID	NUMBER	Originator user. Foreign key to USER_D.USER_ID. [Agile PLM] This field maps to the "Originator" attribute in Change class. This column cannot be re-mapped to another Agile PLM attribute.
OWNER_USER_ID	NUMBER	Owner user. Foreign key to USER_D.USER_ID. [Agile PLM] This field maps to the OWNER_ID attribute in MCO class. This field cannot be mapped to another Agile PLM attribute.

Table 4-244 (Cont.) PC_MCO_F

Column	Type	Comments
PC_MCO_WORKFLOW_ID	NUMBER	Workflow. [Agile PLM] This field is derived and cannot be mapped to another Agile PLM attribute.
CREATED_TIME_ID	NUMBER	Create time. [Agile PLM] This field maps to the "Date Originated" attribute in Change class. This column cannot be re-mapped to another Agile PLM attribute.
FINAL_COMPLETE_TIME_ID	NUMBER	Final complete date in Julian date format. [Agile PLM] This field maps to the "Final Complete Date" attribute in Change class. This column cannot be re-mapped to another Agile PLM attribute.
RELEASED_TIME_ID	NUMBER	Release date in Julian date format. [Agile PLM] This field maps to the "Date Released" attribute in Change class. This column cannot be re-mapped to another Agile PLM attribute.
RELEASED_FLAG	NUMBER	This flag is set to "Yes" or "1", if the object workflow is in Released state. Which is available from workflow tab of object. [Agile PLM] This field is derived and cannot be mapped to another Agile PLM attribute.
COMPLETE_FLAG	NUMBER	This flag indicates whether this object is complete. 1 for yes and 0 for no. [Agile PLM] This field is derived and cannot be mapped to another Agile PLM attribute.
SOFT_DELETE_FLAG	NUMBER	This flag indicates whether this object is soft-deleted. 1 for yes and 0 for no. Maps to the DELETE_FLAG attribute in MCO class. [Agile PLM] This field is derived and cannot be mapped to another Agile PLM attribute.
ORIG_CMPL_DAYS	NUMBER	Duration between Final complete date and Originated date excluding days spent in Hold state when Final complete date is not null and Duration between System date or ETL run date and Originated Date excluding days spent in Hold state when Final complete is null. [Agile PLM] This field is derived and cannot be mapped to another Agile PLM attribute.

Table 4–244 (Cont.) PC_MCO_F

Column	Type	Comments
ORIG_CMPL_HOLD_DURATION_DAYS	NUMBER	Duration between the final complete date and the originated date when the final date is not null. The duration between the system date or the ETL run date and the originated date when the final complete date is null. [Agile PLM] This field is derived and cannot be mapped to another Agile PLM attribute.
ORIG_RLSE_HOLD_DURATION_DAYS	NUMBER	Duration between the release date and the originated date when the final date is not null. The duration between the system date or the ETL run date and the originated date when the release date is null. [Agile PLM] This field is derived and cannot be mapped to another Agile PLM attribute.
ORIG_RLSE_DAYS	NUMBER	Duration between Released date and Originated date when Released Date is not null and Duration between System date or ETL run date and Originated date when Released date is null excluding the days spent in Hold state. [Agile PLM] This field is derived and cannot be mapped to another Agile PLM attribute.
DESCRIPTION	VARCHAR 2	Description. [Agile PLM] This field maps to the "Description of Change" attribute in Change class. This column cannot be re-mapped to another Agile PLM attribute.
REASON	VARCHAR 2	Reason. [Agile PLM] This field maps to the "Reason For Change" attribute in Change class. This column cannot be re-mapped to another Agile PLM attribute.
VALID_FLAG	NUMBER	This flag indicates whether this object is valid. 1 for yes and 0 for no. [Agile PLM] This field is derived and cannot be mapped to another Agile PLM attribute.
CANCEL_FLAG	NUMBER	This flag indicates whether this object is cancelled. 1 for yes and 0 for no. [Agile PLM] This field is derived and cannot be mapped to another Agile PLM attribute.
REJECT_FLAG	NUMBER	This flag is set to 'Yes' or '1' if any one of the approver on workflow states (review states) rejects when sent for approval. Which is available in workflow tab of object. [Agile PLM] This field is derived and cannot be mapped to another Agile PLM attribute.

Table 4-244 (Cont.) PC_MCO_F

Column	Type	Comments
URGENT_FLAG	NUMBER	This flag is set to "Yes" or "1", if we select "Urgent" check box while routing object workflow (review) state for Approval. [Agile PLM] This field is derived and cannot be mapped to another Agile PLM attribute.
CAPA_FLAG	NUMBER	This flag is set to "Yes" or "1", if the object is related to CAPA (where this CAPA can be affected by this object or the object is affected by CAPA). Which is available from relationship tab of the object. [Agile PLM] This field is derived and cannot be mapped to another Agile PLM attribute.
PROGRAM_FLAG	NUMBER	This flag is set to 'Yes' or '1', if the object is related to Program (where this Program can be affected by this object or the object is affected by Program). Which is available from relationship tab of the object. [Agile PLM] This field is derived and cannot be mapped to another Agile PLM attribute.
NO_OF_BOM_ADDED	NUMBER	Number of BOM added. [Agile PLM] This field is derived and cannot be mapped to another Agile PLM attribute.
NO_OF_AML_DELETED	NUMBER	Number of approved manufacturers list (AML) deleted from item in this change. [Agile PLM] This field is derived and cannot be mapped to another Agile PLM attribute.
NO_OF_REJECTIONS	NUMBER	Number of rejections. [Agile PLM] This field is derived and cannot be mapped to another Agile PLM attribute.
RLSE_CMPL_HOLD_DURATION_DAYS	NUMBER	Number of days object is on hold in release-compliant state. [Agile PLM] This field is derived and cannot be mapped to another Agile PLM attribute.
RLSE_CMPL_DAYS	NUMBER	Number of days object is release compliant. [Agile PLM] This field is derived and cannot be mapped to another Agile PLM attribute.
SUBMIT_TIME_ID	NUMBER	Submit time. [Agile PLM] This field maps to the "Date Submitted" attribute in Change class. This column cannot be re-mapped to another Agile PLM attribute.

Table 4–244 (Cont.) PC_MCO_F

Column	Type	Comments
PC_MCO_ID	NUMBER	PC MCO ID. [Agile PLM] This field maps to the ID attribute in MCO class.
PC_MCO_NO	VARCHAR 2	Change number. [Agile PLM] This field maps to the "Number" attribute in Change class. This column cannot be re-mapped to another Agile PLM attribute.
PC_MCO_CATEGORY_ID	NUMBER	Change category. Foreign key to PC_MCO_CATEGORY_D.PC_MCO_CATEGORY_ID. [Agile PLM] This field maps to the "Change Category" attribute in Change class. This column cannot be re-mapped to another Agile PLM attribute.
LAST_MODIFIED_DATE	DATE	Last modified date. Maps to the UPDATE_DATE attribute in MCO class. [Agile PLM] This field is derived and cannot be mapped to another Agile PLM attribute.
NO_OF_BOM_DELETED	NUMBER	Number of BOM deleted. [Agile PLM] This field is derived and cannot be mapped to another Agile PLM attribute.
NO_OF_AML_ADDED	NUMBER	Number of approved manufacturers list (AML) added to item in this change. [Agile PLM] This field is derived and cannot be mapped to another Agile PLM attribute.
PC_LOCATION_ID	NUMBER	Location. Foreign key to PC_LOCATION_D.PC_LOCATION_ID. [Agile PLM] This field cannot be mapped to another Agile PLM attribute.
SBMT_RLSE_HOLD_DURATION_DAYS	NUMBER	Duration between Released date and Submit date when Released date is not null and Duration between System date or ETL run date and Submit date when Released date is null. [Agile PLM] This field is derived and cannot be mapped to another Agile PLM attribute.
IMPL_MANUF_TIME_ID	NUMBER	Implement Manufacture Time ID.
IMPL_SC_TIME_ID	NUMBER	Implement SC Time ID.
IMPL_QUALITY_TIME_ID	NUMBER	Implement Quality Time ID.
REQUIRED_TIME_ID	NUMBER	Required Time ID.

Table 4-244 (Cont.) PC_MCO_F

Column	Type	Comments
PC_MCO_SEVFINIMPACT_ID	NUMBER	PC MCO Sevfinimpact ID. Foreign key to PC_MCO_SEVFINIMPACT_D.PC_MCO_SEVFINIMPACT_ID. [Agile PLM] This field cannot be mapped to another Agile PLM attribute.
SCHEDULE_IMPACT	NUMBER	Schedule Impact.
ENGG_IMPL_COST	NUMBER	Engg Implement Cost.
SUPP_CHANGE_COST	NUMBER	Supplier Change Cost.
INTEGRATION_ID	VARCHAR 2	Reserved. This column, in future releases, will be used to uniquely identify dimension or fact entity in its source system.
ROW_ID	NUMBER	Reserved. In future releases, this will store Surrogate key to uniquely identify a record.
DATASOURCE_NUM_ID	NUMBER	Reserved. This column, in future releases, will uniquely identify the source system from which data was extracted.
PC_MCO_TYPE_ID	NUMBER	Change type. Foreign key to PC_MCO_TYPE_D.PC_MCO_TYPE_ID. [Agile PLM] This field maps to the "Change Type" attribute in Change class. This column cannot be re-mapped to another Agile PLM attribute.
INT_ORGANIZATION_ID	NUMBER	Internal organization. Foreign key to INT_ORGANIZATION_D.INT_ORGANIZATION_ID. [Agile PLM] This field is derived and cannot be mapped to another Agile PLM attribute.
AML_REDLINE_FLAG	NUMBER	This flag is set to "Yes" or "1", if any one of objects Affected items AML has been redlined. Which is available from Affected Item tab. [Agile PLM] This field is derived and cannot be mapped to another Agile PLM attribute.
SBMT_RLSE_DAYS	NUMBER	Duration between Released date and Submit date excluding the days spent in Hold state when Released date is not null and Duration between System date or ETL run date and Submit date excluding the days spent in Hold state when Released date is null. [Agile PLM] This field is derived and cannot be mapped to another Agile PLM attribute.

Table 4–244 (Cont.) PC_MCO_F

Column	Type	Comments
PC_MCO_REGTYPE_ID	NUMBER	PC MCO Regtype ID. Foreign key to PC_MCO_REGTYPE_D.PC_MCO_REGTYPE_ID. [Agile PLM] This field cannot be mapped to another Agile PLM attribute.
MFG_IMPL_COST	NUMBER	Mfg Implement Cost.
FIELD_REPAIR_COST	NUMBER	Field Repair Cost.
PC_MCO_PRIORITY_ID	NUMBER	Priority. Foreign key to PC_MCO_PRIORITY_D.PC_MCO_PRIORITY_ID. [Agile PLM] This field maps to the PRIORITY_ID attribute. This field cannot be mapped to another Agile PLM attribute.
NO_OF_ITEMS	NUMBER	Number of effected objects. [Agile PLM] This field is derived and cannot be mapped to another Agile PLM attribute.
NO_OF_BOM_MODIFIED	NUMBER	Number of BOM modified. [Agile PLM] This field is derived and cannot be mapped to another Agile PLM attribute.
NO_OF_AML_MODIFIED	NUMBER	Number of approved manufacturers list (AML) modified for item in this change. [Agile PLM] This field is derived and cannot be mapped to another Agile PLM attribute.
BOM_REDLINE_FLAG	NUMBER	This flag is set to "Yes" or "1", if any one of objects Affected items BOM has been redlined. Which is available from Affected Item tab. [Agile PLM] This field is derived and cannot be mapped to another Agile PLM attribute.
PC_MCO_REASON_CODE_ID	NUMBER	Reason code. Foreign key to PC_MCO_REASON_CODE_D.PC_MCO_REASON_CODE_ID. D. [Agile PLM] This field maps to the "Reason Code" attribute in Change class. This column cannot be re-mapped to another Agile PLM attribute.
NEVER_RELEASED_ITEM_FLAG	NUMBER	This flag is set to "Yes" or "1", if any one of change object on item (ECO, MCO and SCO) are not released once. Which can be viewed to from Change tab of item. [Agile PLM] This field is derived and cannot be mapped to another Agile PLM attribute.
MCO_USRDEF_TEXT0	VARCHAR 2	MCO : User defined Text

Table 4-244 (Cont.) PC_MCO_F

Column	Type	Comments
MCO_USRDEF_TEXT1	VARCHAR 2	MCO : User defined Text
MCO_USRDEF_TEXT2	VARCHAR 2	MCO : User defined Text
MCO_USRDEF_TEXT3	VARCHAR 2	MCO : User defined Text
MCO_USRDEF_TEXT4	VARCHAR 2	MCO : User defined Text
MCO_USRDEF_TEXT5	VARCHAR 2	MCO : User defined Text
MCO_USRDEF_TEXT6	VARCHAR 2	MCO : User defined Text
MCO_USRDEF_TEXT7	VARCHAR 2	MCO : User defined Text
MCO_USRDEF_TEXT8	VARCHAR 2	MCO : User defined Text
MCO_USRDEF_TEXT9	VARCHAR 2	MCO : User defined Text
MCO_USRDEF_COST6	NUMBER	n/a
MCO_USRDEF_LIST11	NUMBER	n/a
MCO_USRDEF_NUMBER2	NUMBER	n/a
MCO_USRDEF_LIST0	NUMBER	n/a
MCO_USRDEF_NUMBER4	NUMBER	n/a
MCO_USRDEF_NUMBER8	NUMBER	n/a
MCO_USRDEF_DATE3	NUMBER	n/a
MCO_USRDEF_COST8	NUMBER	n/a
MCO_USRDEF_COST5	NUMBER	n/a
MCO_USRDEF_COST0	NUMBER	n/a
MCO_USRDEF_NUMBER1	NUMBER	n/a
MCO_USRDEF_LIST5	NUMBER	n/a
MCO_USRDEF_LIST1	NUMBER	n/a
MCO_USRDEF_NUMBER9	NUMBER	n/a
MCO_USRDEF_LIST4	NUMBER	n/a
MCO_USRDEF_LIST6	NUMBER	n/a
MCO_USRDEF_DATE1	NUMBER	n/a
MCO_USRDEF_NUMBER3	NUMBER	n/a
MCO_USRDEF_COST1	NUMBER	n/a
MCO_USRDEF_LIST8	NUMBER	n/a
MCO_USRDEF_COST3	NUMBER	n/a
MCO_USRDEF_DATE4	NUMBER	n/a
MCO_USRDEF_LIST13	NUMBER	n/a
MCO_USRDEF_NUMBER0	NUMBER	n/a
MCO_USRDEF_LIST12	NUMBER	n/a
MCO_USRDEF_DATE2	NUMBER	n/a
MCO_USRDEF_COST9	NUMBER	n/a
MCO_USRDEF_LIST10	NUMBER	n/a

Table 4–244 (Cont.) PC_MCO_F

Column	Type	Comments
MCO_USRDEF_NUMBER6	NUMBER	n/a
MCO_USRDEF_DATE0	NUMBER	n/a
MCO_USRDEF_COST4	NUMBER	n/a
MCO_USRDEF_LIST3	NUMBER	n/a
MCO_USRDEF_COST7	NUMBER	n/a
MCO_USRDEF_LIST7	NUMBER	n/a
MCO_USRDEF_LIST9	NUMBER	n/a
MCO_USRDEF_NUMBER5	NUMBER	n/a
MCO_USRDEF_LIST2	NUMBER	n/a
MCO_USRDEF_COST2	NUMBER	n/a
MCO_USRDEF_NUMBER7	NUMBER	n/a

PC_MCO_FIELD_D

MCO Fields Dimension Table. This Dimension Table is Conforming across fact tables in MCO Subject Area. [Agile PLM] Out of the box data is not populated. Data is populated only when it is configured using BI Configurator.

Table 4–245 PC_MCO_FIELD_D

Column	Type	Comments
NAME	VARCHAR2	Manufacturing Change Order Field Name
LAST_MODIFIED_DATE	DATE	Last modified date. [Agile PLM] This field is derived and cannot be mapped to another Agile PLM attribute.
LIST_ID	NUMBER	List ID associated with attribute.
INTEGRATION_ID	VARCHAR2	Reserved. This column, in future releases, will be used to uniquely identify dimension or fact entity in its source system.
ROW_ID	NUMBER	Reserved. In future releases, this will store Surrogate key to uniquely identify a record.
DATASOURCE_NUM_ID	NUMBER	Reserved. This column, in future releases, will uniquely identify the source system from which data was extracted.
PC_MCO_FIELD_ID	NUMBER	PC MCO Field. Primary key that uniquely identifies the record.
ENABLE	NUMBER	This flag indicates whether the Member is deleted or not enabled. 1 for yes and 0 for no. [Agile PLM] This field is derived and cannot be mapped to another Agile PLM attribute.
USRDEF_DATE2	DATE	n/a

Table 4–245 (Cont.) PC_MCO_FIELD_D

Column	Type	Comments
LEVEL0_NAME	VARCHAR2	n/a
LEVEL3_NAME	VARCHAR2	n/a
LEVEL1	NUMBER	n/a
USRDEF_TEXT0	VARCHAR2	n/a
LEVEL4_NAME	VARCHAR2	n/a
LEVEL1_NAME	VARCHAR2	n/a
LEVEL4	NUMBER	n/a
USRDEF_TEXT2	VARCHAR2	n/a
LIST_NAME	VARCHAR2	n/a
LEVEL2	NUMBER	n/a
USRDEF_NUMBER1	NUMBER	n/a
USRDEF_NUMBER2	NUMBER	n/a
USRDEF_NUMBER0	NUMBER	n/a
USRDEF_DATE0	DATE	n/a
LEVEL2_NAME	VARCHAR2	n/a
LEVEL0	NUMBER	n/a
USRDEF_DATE1	DATE	n/a
LEVEL3	NUMBER	n/a
USRDEF_TEXT1	VARCHAR2	n/a

PC_MCO_FINISHEDGOODS_D

MCO Finished Goods Dimension Table. This Dimension Table is Conforming across fact tables in MCO Subject Area. [Agile PLM] Out of the box data is not populated. Data is populated only when it is configured using BI Configurator.

Table 4–246 PC_MCO_FINISHEDGOODS_D

Column	Type	Comments
PC_MCO_FINISHEDGOODS_ID	NUMBER	PC MCO Finishedgoods. Primary key that uniquely identifies the record.
NAME	VARCHAR2	Manufacturing Change Order Finished Goods Name
LIST_ID	NUMBER	List ID associated with attribute.
INTEGRATION_ID	VARCHAR2	Reserved. This column, in future releases, will be used to uniquely identify dimension or fact entity in its source system.
ROW_ID	NUMBER	Reserved. In future releases, this will store Surrogate key to uniquely identify a record.

Table 4–246 (Cont.) PC_MCO_FINISHEDGOODS_D

Column	Type	Comments
DATASOURCE_NUM_ID	NUMBER	Reserved. This column, in future releases, will uniquely identify the source system from which data was extracted.
ENABLE	NUMBER	This flag indicates whether the Member is deleted or not enabled. 1 for yes and 0 for no. [Agile PLM] This field is derived and cannot be mapped to another Agile PLM attribute.
LAST_MODIFIED_DATE	DATE	Last modified date. [Agile PLM] This field is derived and cannot be mapped to another Agile PLM attribute.
LEVEL0_NAME	VARCHAR2	n/a
LEVEL0	NUMBER	n/a
USRDEF_NUMBER0	NUMBER	n/a
USRDEF_NUMBER2	NUMBER	n/a
LEVEL2	NUMBER	n/a
USRDEF_TEXT1	VARCHAR2	n/a
LEVEL3_NAME	VARCHAR2	n/a
LEVEL4	NUMBER	n/a
USRDEF_TEXT2	VARCHAR2	n/a
USRDEF_DATE2	DATE	n/a
LEVEL2_NAME	VARCHAR2	n/a
USRDEF_TEXT0	VARCHAR2	n/a
LEVEL1_NAME	VARCHAR2	n/a
LEVEL3	NUMBER	n/a
LEVEL1	NUMBER	n/a
LIST_NAME	VARCHAR2	n/a
USRDEF_DATE1	DATE	n/a
LEVEL4_NAME	VARCHAR2	n/a
USRDEF_NUMBER1	NUMBER	n/a
USRDEF_DATE0	DATE	n/a

PC_MCO_FUNCTION_D

MCO Functions Dimension Table. This Dimension Table is Conforming across fact tables in MCO Subject Area. [Agile PLM] Out of the box data is not populated. Data is populated only when it is configured using BI Configurator.

Table 4–247 PC_MCO_FUNCTION_D

Column	Type	Comments
PC_MCO_FUNCTION_ID	NUMBER	PC MCO Function. Primary key that uniquely identifies the record.
NAME	VARCHAR2	Manufacturing Change Order Function Name
LAST_MODIFIED_DATE	DATE	Last modified date. [Agile PLM] This field is derived and cannot be mapped to another Agile PLM attribute.
LIST_ID	NUMBER	List ID associated with attribute.
INTEGRATION_ID	VARCHAR2	Reserved. This column, in future releases, will be used to uniquely identify dimension or fact entity in its source system.
ROW_ID	NUMBER	Reserved. In future releases, this will store Surrogate key to uniquely identify a record.
DATASOURCE_NUM_ID	NUMBER	Reserved. This column, in future releases, will uniquely identify the source system from which data was extracted.
ENABLE	NUMBER	This flag indicates whether the Member is deleted or not enabled. 1 for yes and 0 for no. [Agile PLM] This field is derived and cannot be mapped to another Agile PLM attribute.
LEVEL2_NAME	VARCHAR2	n/a
LEVEL1_NAME	VARCHAR2	n/a
USRDEF_DATE2	DATE	n/a
USRDEF_NUMBER1	NUMBER	n/a
USRDEF_TEXT2	VARCHAR2	n/a
USRDEF_DATE1	DATE	n/a
USRDEF_NUMBER0	NUMBER	n/a
LEVEL4_NAME	VARCHAR2	n/a
LEVEL3_NAME	VARCHAR2	n/a
LEVEL4	NUMBER	n/a
LEVEL0	NUMBER	n/a
LEVEL0_NAME	VARCHAR2	n/a
USRDEF_NUMBER2	NUMBER	n/a
LEVEL2	NUMBER	n/a
USRDEF_TEXT1	VARCHAR2	n/a
LIST_NAME	VARCHAR2	n/a
LEVEL1	NUMBER	n/a
LEVEL3	NUMBER	n/a

Table 4–247 (Cont.) PC_MCO_FUNCTION_D

Column	Type	Comments
USRDEF_DATE0	DATE	n/a
USRDEF_TEXT0	VARCHAR2	n/a

PC_MCO_ITEM_DATA

Reserved for ETL process. Temporary table used for configuring flex attributes between Item and Manufacturing Changes (MCO) relationship.

Table 4–248 PC_MCO_ITEM_DATA

Column	Type	Comments
PC_MCO_ID	NUMBER	Change ID. [Agile PLM] This field maps to the "ID" attribute in Change class in Affected Item tab. This field cannot be re-mapped to another Agile PLM attribute.
PC_MCO_OLD_LIFECYCLE_ID	NUMBER	PC MCO Old Lifecycle. [Agile PLM] This field maps to the "Old Lifecycle" attribute in Change class in Affected Item tab. This field cannot be re-mapped to another Agile PLM attribute.
PC_MCO_NEW_LIFECYCLE_ID	NUMBER	PC MCO New Lifecycle. [Agile PLM] This field maps to the "New Lifecycle" attribute in Change class in Affected Item tab. This field cannot be re-mapped to another Agile PLM attribute.
NEW_EFFECTIVE_DATE_ID	NUMBER	New Effective Date in Julian Date format. [Agile PLM] This field maps to the "New Effective Date" attribute in Change class in Affected Item tab. This field cannot be re-mapped to another Agile PLM attribute.
OLD_REV_ID	NUMBER	Old Rev. [Agile PLM] This field maps to the "Old Rev" attribute in Change class in Affected Item tab. This field cannot be re-mapped to another Agile PLM attribute.
INCORP_DATE_ID	NUMBER	Incorporated Date in Julian Date format. [Agile PLM] This field maps to the "Incorporated Date" attribute in Change class in Affected Item tab. This field cannot be re-mapped to another Agile PLM attribute.
REV_RELEASE_DATE_ID	NUMBER	Rev Release Date in Julian Date format. [Agile PLM] This field maps to the "Rev Release Date" attribute in Change class in Affected Item tab. This field cannot be re-mapped to another Agile PLM attribute.

Table 4-248 (Cont.) PC_MCO_ITEM_DATA

Column	Type	Comments
COMPLIANCY_FLAG	NUMBER	This flag indicates whether the object has compliancy. 1 for yes and 0 for no. [Agile PLM] This field maps to the "Compliancy" attribute in Change class in Affected Item tab. This field cannot be re-mapped to another Agile PLM attribute.
COMPLIANCY_CALC_DATE_ID	NUMBER	Compliancy Calculation Date in Julian Date format. [Agile PLM] This field maps to the "Compliancy Calculation Date" attribute in Change class in Affected Item tab. This field cannot be re-mapped to another Agile PLM attribute.
TOTAL_COST	NUMBER	Total Cost. [Agile PLM] This field maps to the "Total Cost" attribute in Change class in Affected Item tab. This field cannot be re-mapped to another Agile PLM attribute.
CANCEL_FLAG	NUMBER	This flag indicates whether this object is cancelled. 1 for yes and 0 for no. [Agile PLM] This field maps to the "Cancelled" attribute in Change class in Affected Item tab. This field cannot be re-mapped to another Agile PLM attribute.
COST_IMPACT_WIP	NUMBER	Cost Impact Work In Progress. [Agile PLM] This field maps to the "Cost Impact Work In Progress" attribute in Change class in Affected Item tab. This field cannot be re-mapped to another Agile PLM attribute.
ROW_ID	NUMBER	Reserved. In future releases, this will store Surrogate key to uniquely identify a record.
DATASOURCE_NUM_ID	NUMBER	Reserved. This column, in future releases, will uniquely identify the source system from which data was extracted.
AI_AML_DELETED	NUMBER	Number of approved manufacturers list (AML) deleted from item in this change. [Agile PLM] This field is derived and cannot be mapped to another Agile PLM attribute.
AI_AML_ADDED	NUMBER	Number of approved manufacturers list (AML) added to item in this change. [Agile PLM] This field is derived and cannot be mapped to another Agile PLM attribute.

Table 4–248 (Cont.) PC_MCO_ITEM_DATA

Column	Type	Comments
PC_MCO_FIELD_ID	NUMBER	PC MCO Field. [Agile PLM] This field maps to the "Field" attribute in Change class in Affected Item tab. This field cannot be re-mapped to another Agile PLM attribute.
OLD_EFFECTIVE_DATE_ID	NUMBER	Old Effective Date in Julian Date format. [Agile PLM] This field maps to the "Old Effective Date" attribute in Change class in Affected Item tab. This field cannot be re-mapped to another Agile PLM attribute.
OBSELETE_DATE_ID	NUMBER	Obsolete Date in Julian Date format. [Agile PLM] This field maps to the "Obsolete Date" attribute in Change class in Affected Item tab. This field cannot be re-mapped to another Agile PLM attribute.
OLD_DESCRIPTION	VARCHAR2	Old Description. [Agile PLM] This field maps to the "Old Description" attribute in Change class in Affected Item tab. This field cannot be re-mapped to another Agile PLM attribute.
LAST_MODIFIED_DATE	DATE	Last modified date. [Agile PLM] This field maps to the "Last Modified Date" attribute in Change class in Affected Item tab. This field cannot be re-mapped to another Agile PLM attribute.
REV_ID	NUMBER	Revision this object is associated with. [Agile PLM] This field maps to the "Rev" attribute in Change class in Affected Item tab. This field cannot be re-mapped to another Agile PLM attribute.
AI_AML_MODIFIED	NUMBER	Number of approved manufacturers list (AML) modified for item in this change. [Agile PLM] This field is derived and cannot be mapped to another Agile PLM attribute.
ITEM_ID	NUMBER	Item ID.
PC_MCO_STOCK_ID	NUMBER	PC MCO Stock. [Agile PLM] This field maps to the "Stock" attribute in Change class in Affected Item tab. This field cannot be re-mapped to another Agile PLM attribute.

Table 4-248 (Cont.) PC_MCO_ITEM_DATA

Column	Type	Comments
PC_MCO_WIP_ID	NUMBER	PC MCO Work In Progress. [Agile PLM] This field maps to the "Work In Progress" attribute in Change class in Affected Item tab. This field cannot be re-mapped to another Agile PLM attribute.
PC_MCO_ONORDER_ID	NUMBER	PC MCO On Order. [Agile PLM] This field maps to the "On Order" attribute in Change class in Affected Item tab. This field cannot be re-mapped to another Agile PLM attribute.
WEIGHT_UOM	NUMBER	Weight Unit of Measure. [Agile PLM] This field maps to the "Weight UOM" attribute in Change class in Affected Item tab. This field cannot be re-mapped to another Agile PLM attribute.
PC_MCO_FUNCTION_ID	NUMBER	PC MCO Function. [Agile PLM] This field maps to the "Function" attribute in Change class in Affected Item tab. This field cannot be re-mapped to another Agile PLM attribute.
REV_INCORPORATED_FLAG	NUMBER	This flag indicates whether the object is in an incorporated revision. [Agile PLM] This field maps to the "Rev Incorporated Flag" attribute in Change class in Affected Item tab. This field cannot be re-mapped to another Agile PLM attribute.
LATEST_FLAG	NUMBER	This flag indicates whether the object is the latest version. [Agile PLM] This field maps to the "Latest Flag" attribute in Change class in Affected Item tab. This field cannot be re-mapped to another Agile PLM attribute.
DESCRIPTION	VARCHAR2	Description. [Agile PLM] This field maps to the "Description" attribute in Change class in Affected Item tab. This field cannot be re-mapped to another Agile PLM attribute.
WEIGHT	NUMBER	Weight. [Agile PLM] This field maps to the "Weight" attribute in Change class in Affected Item tab. This field cannot be re-mapped to another Agile PLM attribute.
VALID_FLAG	NUMBER	This flag indicates whether this object is valid. [Agile PLM] This field maps to the "Valid Flag" attribute in Change class in Affected Item tab. This field cannot be re-mapped to another Agile PLM attribute.

Table 4–248 (Cont.) PC_MCO_ITEM_DATA

Column	Type	Comments
COST_IMPACT_FG	NUMBER	Cost Impact FG. [Agile PLM] This field maps to the "Cost Impact Fg" attribute in Change class in Affected Item tab. This field cannot be re-mapped to another Agile PLM attribute.
COST_IMPACT_FIELD	NUMBER	Cost Impact Field. [Agile PLM] This field maps to the "Cost Impact Field" attribute in Change class in Affected Item tab. This field cannot be re-mapped to another Agile PLM attribute.
COST_IMPACT_STOCK	NUMBER	Cost Impact Stock. [Agile PLM] This field maps to the "Cost Impact Stock" attribute in Change class in Affected Item tab. This field cannot be re-mapped to another Agile PLM attribute.
INTEGRATION_ID	VARCHAR2	Reserved. This column, in future releases, will be used to uniquely identify dimension or fact entity in its source system.
COST_IMPACT_ONDEMAND	NUMBER	Cost Impact On Demand. [Agile PLM] This field maps to the "Cost Impact On Demand" attribute in Change class in Affected Item tab. This field cannot be re-mapped to another Agile PLM attribute.
ITEM_TLA_ID	NUMBER	Item TLA. Foreign key to FLAG_D.FLAG_ID. [Agile PLM] This field maps to the IS_TLA_ID attribute in ITEM class in Affected Item tab. This field cannot be re-mapped to another Agile PLM attribute.
PC_MCO_FINISHGOODS_ID	NUMBER	PC MCO Finished Goods. [Agile PLM] This field maps to the "Finished Goods" attribute in Change class in Affected Item tab. This field cannot be re-mapped to another Agile PLM attribute.
NORMALIZED_WEIGHT	NUMBER	Normalized Weight. [Agile PLM] This field maps to the "Normalized Weight" attribute in Change class in Affected Item tab. This field cannot be re-mapped to another Agile PLM attribute.
REV_RELEASED_FLAG	NUMBER	This flag is set to "Yes" or "1", if the object workflow is in Released state. [Agile PLM] This field maps to the "Rev Released Flag" attribute in Change class in Affected Item tab. This field cannot be re-mapped to another Agile PLM attribute.

Table 4-248 (Cont.) PC_MCO_ITEM_DATA

Column	Type	Comments
SITE_ID	NUMBER	Site. [Agile PLM] This field maps to the "Site" attribute in Change class in Affected Item tab. This field cannot be re-mapped to another Agile PLM attribute.
AI_USRDEF_TEXT0	VARCHAR2	MCO Affected Item : User defined Text
AI_USRDEF_TEXT1	VARCHAR2	MCO Affected Item : User defined Text
AI_USRDEF_TEXT2	VARCHAR2	MCO Affected Item : User defined Text
AI_USRDEF_TEXT3	VARCHAR2	MCO Affected Item : User defined Text
AI_USRDEF_TEXT4	VARCHAR2	MCO Affected Item : User defined Text
AI_USRDEF_TEXT5	VARCHAR2	MCO Affected Item : User defined Text
AI_USRDEF_TEXT6	VARCHAR2	MCO Affected Item : User defined Text
AI_USRDEF_TEXT7	VARCHAR2	MCO Affected Item : User defined Text
AI_USRDEF_TEXT8	VARCHAR2	MCO Affected Item : User defined Text
AI_USRDEF_TEXT9	VARCHAR2	MCO Affected Item : User defined Text
AI_USRDEF_LIST1	NUMBER	n/a
AI_USRDEF_LIST9	NUMBER	n/a
AI_USRDEF_COST0	NUMBER	n/a
AI_BOM_MODIFIED	NUMBER	n/a
AI_USRDEF_COST8	NUMBER	n/a
AI_USRDEF_LIST5	NUMBER	n/a
AI_USRDEF_DATE1	NUMBER	n/a
AI_USRDEF_NUMBER7	NUMBER	n/a
AI_USRDEF_DATE4	NUMBER	n/a
AI_USRDEF_COST9	NUMBER	n/a
AI_USRDEF_LIST10	NUMBER	n/a
AI_USRDEF_LIST0	NUMBER	n/a
AI_USRDEF_COST1	NUMBER	n/a
AI_USRDEF_NUMBER8	NUMBER	n/a
AI_USRDEF_NUMBER5	NUMBER	n/a
AI_USRDEF_LIST7	NUMBER	n/a
AI_USRDEF_COST4	NUMBER	n/a
AI_USRDEF_LIST4	NUMBER	n/a

Table 4–248 (Cont.) PC_MCO_ITEM_DATA

Column	Type	Comments
AI_USRDEF_NUMBER0	NUMBER	n/a
AI_USRDEF_COST6	NUMBER	n/a
AI_USRDEF_LIST8	NUMBER	n/a
AI_USRDEF_NUMBER6	NUMBER	n/a
AI_USRDEF_DATE0	NUMBER	n/a
AI_USRDEF_COST2	NUMBER	n/a
AI_USRDEF_LIST6	NUMBER	n/a
AI_BOM_DELETED	NUMBER	n/a
AI_USRDEF_DATE3	NUMBER	n/a
AI_USRDEF_LIST2	NUMBER	n/a
AI_USRDEF_LIST13	NUMBER	n/a
AI_USRDEF_NUMBER3	NUMBER	n/a
AI_BOM_ADDED	NUMBER	n/a
AI_USRDEF_COST7	NUMBER	n/a
AI_USRDEF_LIST3	NUMBER	n/a
AI_USRDEF_DATE2	NUMBER	n/a
AI_USRDEF_NUMBER2	NUMBER	n/a
AI_USRDEF_LIST12	NUMBER	n/a
AI_USRDEF_COST3	NUMBER	n/a
AI_USRDEF_NUMBER4	NUMBER	n/a
AI_USRDEF_LIST11	NUMBER	n/a
AI_USRDEF_NUMBER1	NUMBER	n/a
AI_USRDEF_COST5	NUMBER	n/a
AI_USRDEF_NUMBER9	NUMBER	n/a

PC_MCO_ITEM_PRODUCTLINE_B

Bridge Table between MCO fact and Item Productline dimension to resolve M:M relationship. [Agile PLM] Out of the box, this table is not populated with Agile PLM data and data is populated when Agile PLM Multilist type attribute is configured to corresponding column in fact table using BI Configurator.

Table 4–249 PC_MCO_ITEM_PRODUCTLINE_B

Column	Type	Comments
INTEGRATION_ID	VARCHAR2	Reserved. This column, in future releases, will be used to uniquely identify dimension or fact entity in its source system.
ROW_ID	NUMBER	Reserved. In future releases, this will store Surrogate key to uniquely identify a record.

Table 4-249 (Cont.) PC_MCO_ITEM_PRODUCTLINE_B

Column	Type	Comments
DATASOURCE_NUM_ID	NUMBER	Reserved. This column, in future releases, will uniquely identify the source system from which data was extracted.
ITEM_ID	NUMBER	Foreign key to ITEM_D, serves as the primary key (with PQM_AUDIT_ID).
ITEM_PRODUCTLINE_ID	NUMBER	Item Productline ID. Foreign key to ITEM_PRODUCTLINE_D.

PC_MCO_MANUF_OWNER_B

Bridge Table between MCO fact and Manufacturer Owner dimension to resolve M:M relationship. [Agile PLM] Out of the box, this table is not populated with Agile PLM data and data is populated when Agile PLM Multilist type attribute is configured to corresponding column in fact table using BI Configurator.

Table 4-250 PC_MCO_MANUF_OWNER_B

Column	Type	Comments
ROW_ID	NUMBER	Reserved. In future releases, this will store Surrogate key to uniquely identify a record.
INTEGRATION_ID	VARCHAR2	Reserved. This column, in future releases, will be used to uniquely identify dimension or fact entity in its source system.
USER_ID	NUMBER	User.
DATASOURCE_NUM_ID	NUMBER	Reserved. This column, in future releases, will uniquely identify the source system from which data was extracted.
PC_MCO_ID	NUMBER	PC MCO ID. [Agile PLM] This field maps to the ID attribute in MCO class.

PC_MCO_MFRLOCIMPACT_B

Bridge Table between MCO fact and Manufacturer Location Impact dimension Impact to resolve M:M relationship. [Agile PLM] Out of the box, this table is not populated with Agile PLM data and data is populated when Agile PLM Multilist type attribute is configured to corresponding column in fact table using BI Configurator.

Table 4-251 PC_MCO_MFRLOCIMPACT_B

Column	Type	Comments
PC_MCO_MFRLOCIMPACT_ID	NUMBER	PC MCO Manufacturer Location Impact ID.
INTEGRATION_ID	VARCHAR2	Reserved. This column, in future releases, will be used to uniquely identify dimension or fact entity in its source system.

Table 4–251 (Cont.) PC_MCO_MFRLOCIMPACT_B

Column	Type	Comments
ROW_ID	NUMBER	Reserved. In future releases, this will store Surrogate key to uniquely identify a record.
DATASOURCE_NUM_ID	NUMBER	Reserved. This column, in future releases, will uniquely identify the source system from which data was extracted.
PC_MCO_ID	NUMBER	PC MCO ID. [Agile PLM] This field maps to the ID attribute in MCO class.

PC_MCO_MFRLOCIMPACT_D

MCO Manufacturing locations impacted Dimension Table. This Dimension Table is Conforming across fact tables in MCO Subject Area. [Agile PLM] Out of the box data is not populated. Data is populated only when it is configured using BI Configurator.

Table 4–252 PC_MCO_MFRLOCIMPACT_D

Column	Type	Comments
PC_MCO_MFRLOCIMPACT_ID	NUMBER	PC MCO Manufacturer Location Impact ID. Primary key that uniquely identifies the record.
NAME	VARCHAR2	Manufacturing Change Order Manufacturing Location Impact Name
LAST_MODIFIED_DATE	DATE	Last Modified Date. [Agile PLM] This field is derived and cannot be mapped to another Agile PLM attribute.
INTEGRATION_ID	VARCHAR2	Reserved. This column, in future releases, will be used to uniquely identify dimension or fact entity in its source system.
ROW_ID	NUMBER	Reserved. In future releases, this will store Surrogate key to uniquely identify a record.
DATASOURCE_NUM_ID	NUMBER	Reserved. This column, in future releases, will uniquely identify the source system from which data was extracted.
LIST_ID	NUMBER	List ID associated with attribute.
ENABLE	NUMBER	This flag indicates whether the Member is deleted or not enabled. 1 for yes and 0 for no. [Agile PLM] This field is derived and cannot be mapped to another Agile PLM attribute.
LEVEL2_NAME	VARCHAR2	n/a
USRDEF_DATE2	DATE	n/a
USRDEF_TEXT2	VARCHAR2	n/a

Table 4–252 (Cont.) PC_MCO_MFRLOCIMPACT_D

Column	Type	Comments
LEVEL2	NUMBER	n/a
LIST_NAME	VARCHAR2	n/a
LEVEL3_NAME	VARCHAR2	n/a
USRDEF_TEXT1	VARCHAR2	n/a
USRDEF_NUMBER0	NUMBER	n/a
USRDEF_NUMBER2	NUMBER	n/a
LEVEL1	NUMBER	n/a
LEVEL0	NUMBER	n/a
LEVEL0_NAME	VARCHAR2	n/a
LEVEL4_NAME	VARCHAR2	n/a
USRDEF_DATE1	DATE	n/a
USRDEF_NUMBER1	NUMBER	n/a
LEVEL3	NUMBER	n/a
LEVEL4	NUMBER	n/a
LEVEL1_NAME	VARCHAR2	n/a
USRDEF_TEXT0	VARCHAR2	n/a
USRDEF_DATE0	DATE	n/a

PC_MCO_ONORDER_D

MCO On Orders Dimension Table. This Dimension Table is Conforming across fact tables in MCO Subject Area. [Agile PLM] Out of the box data is not populated. Data is populated only when it is configured using BI Configurator.

Table 4–253 PC_MCO_ONORDER_D

Column	Type	Comments
NAME	VARCHAR2	Manufacturing Change Order Onorder name
LAST_MODIFIED_DATE	DATE	Last modified date. [Agile PLM] This field is derived and cannot be mapped to another Agile PLM attribute.
LIST_ID	NUMBER	List ID associated with attribute.
ENABLE	NUMBER	This flag indicates whether the Member is deleted or not enabled. 1 for yes and 0 for no. [Agile PLM] This field is derived and cannot be mapped to another Agile PLM attribute.
ROW_ID	NUMBER	Reserved. In future releases, this will store Surrogate key to uniquely identify a record.

Table 4–253 (Cont.) PC_MCO_ONORDER_D

Column	Type	Comments
DATASOURCE_NUM_ID	NUMBER	Reserved. This column, in future releases, will uniquely identify the source system from which data was extracted.
INTEGRATION_ID	VARCHAR2	Reserved. This column, in future releases, will be used to uniquely identify dimension or fact entity in its source system.
PC_MCO_ONORDER_ID	NUMBER	PC MCO Onorder. Primary key that uniquely identifies the record.
USRDEF_TEXT2	VARCHAR2	n/a
LIST_NAME	VARCHAR2	n/a
USRDEF_DATE0	DATE	n/a
LEVEL1	NUMBER	n/a
USRDEF_NUMBER1	NUMBER	n/a
LEVEL0	NUMBER	n/a
USRDEF_TEXT1	VARCHAR2	n/a
USRDEF_DATE1	DATE	n/a
USRDEF_NUMBER2	NUMBER	n/a
LEVEL3_NAME	VARCHAR2	n/a
LEVEL4_NAME	VARCHAR2	n/a
USRDEF_NUMBER0	NUMBER	n/a
LEVEL4	NUMBER	n/a
USRDEF_DATE2	DATE	n/a
USRDEF_TEXT0	VARCHAR2	n/a
LEVEL3	NUMBER	n/a
LEVEL2	NUMBER	n/a
LEVEL2_NAME	VARCHAR2	n/a
LEVEL0_NAME	VARCHAR2	n/a
LEVEL1_NAME	VARCHAR2	n/a

PC_MCO_PRGTASK_B

Bridge table between MCO fact and Program Task dimension to resolve M:M relationship. [Agile PLM] Out of the box, this table is not populated with Agile PLM data and data is populated when Agile PLM Multilist type attribute is configured to corresponding column in fact table using BI Configurator.

Table 4–254 PC_MCO_PRGTASK_B

Column	Type	Comments
PC_MCO_PRGTASK_ID	NUMBER	PC MCO Program Task ID.

Table 4–254 (Cont.) PC_MCO_PRGTASK_B

Column	Type	Comments
INTEGRATION_ID	VARCHAR2	Reserved. This column, in future releases, will be used to uniquely identify dimension or fact entity in its source system.
ROW_ID	NUMBER	Reserved. In future releases, this will store Surrogate key to uniquely identify a record.
DATASOURCE_NUM_ID	NUMBER	Reserved. This column, in future releases, will uniquely identify the source system from which data was extracted.
PC_MCO_ID	NUMBER	PC MCO ID. [Agile PLM] This field maps to the ID attribute in MCO class.

PC_MCO_PRGTASK_D

MCO Program Task Dimension Table. This Dimension Table is Conforming across fact tables in MCO Subject Area. [Agile PLM] Out of the box data is not populated. Data is populated only when it is configured using BI Configurator.

Table 4–255 PC_MCO_PRGTASK_D

Column	Type	Comments
PC_MCO_PRGTASK_ID	NUMBER	PC MCO Program Task ID. Primary key that uniquely identifies the record.
NAME	VARCHAR2	Manufacturing Change Order Program Task Name
LAST_MODIFIED_DATE	DATE	Last Modified Date. [Agile PLM] This field is derived and cannot be mapped to another Agile PLM attribute.
INTEGRATION_ID	VARCHAR2	Reserved. This column, in future releases, will be used to uniquely identify dimension or fact entity in its source system.
ROW_ID	NUMBER	Reserved. In future releases, this will store Surrogate key to uniquely identify a record.
DATASOURCE_NUM_ID	NUMBER	Reserved. This column, in future releases, will uniquely identify the source system from which data was extracted.
LIST_ID	NUMBER	List ID associated with attribute.
ENABLE	NUMBER	This flag indicates whether the Member is deleted or not enabled. 1 for yes and 0 for no. [Agile PLM] This field is derived and cannot be mapped to another Agile PLM attribute.
LEVEL0_NAME	VARCHAR2	n/a

Table 4–255 (Cont.) PC_MCO_PRGTASK_D

Column	Type	Comments
LEVEL0	NUMBER	n/a
USRDEF_NUMBER0	NUMBER	n/a
LEVEL2	NUMBER	n/a
USRDEF_NUMBER1	NUMBER	n/a
LEVEL3	NUMBER	n/a
LEVEL4	NUMBER	n/a
LEVEL1	NUMBER	n/a
LEVEL2_NAME	VARCHAR2	n/a
USRDEF_NUMBER2	NUMBER	n/a
USRDEF_TEXT1	VARCHAR2	n/a
LEVEL3_NAME	VARCHAR2	n/a
USRDEF_DATE0	DATE	n/a
USRDEF_DATE1	DATE	n/a
USRDEF_TEXT2	VARCHAR2	n/a
USRDEF_TEXT0	VARCHAR2	n/a
LEVEL1_NAME	VARCHAR2	n/a
LIST_NAME	VARCHAR2	n/a
USRDEF_DATE2	DATE	n/a
LEVEL4_NAME	VARCHAR2	n/a

PC_MCO_PRIORITY_D

MCO Priority Dimension Table. This Dimension Table is Conforming across fact tables in MCO Subject Area. [Agile PLM] Out of the box data is not populated. Data is populated only when it is configured using BI Configurator.

Table 4–256 PC_MCO_PRIORITY_D

Column	Type	Comments
PC_MCO_PRIORITY_ID	NUMBER	PC MCO Priority. Primary key that uniquely identifies the record.
LAST_MODIFIED_DATE	DATE	Last modified date. [Agile PLM] This field is derived and cannot be mapped to another Agile PLM attribute.
INTEGRATION_ID	VARCHAR2	Reserved. This column, in future releases, will be used to uniquely identify dimension or fact entity in its source system.
ROW_ID	NUMBER	Reserved. In future releases, this will store Surrogate key to uniquely identify a record.

Table 4–256 (Cont.) PC_MCO_PRIORITY_D

Column	Type	Comments
DATASOURCE_NUM_ID	NUMBER	Reserved. This column, in future releases, will uniquely identify the source system from which data was extracted.
LIST_ID	NUMBER	List ID associated with attribute.
NAME	VARCHAR2	Manufacturing Change Order Priority Name
ENABLE	NUMBER	This flag indicates whether the Member is deleted or not enabled. 1 for yes and 0 for no. [Agile PLM] This field is derived and cannot be mapped to another Agile PLM attribute.
LEVEL1_NAME	VARCHAR2	n/a
LEVEL1	NUMBER	n/a
USRDEF_DATE1	DATE	n/a
LEVEL4_NAME	VARCHAR2	n/a
USRDEF_NUMBER1	NUMBER	n/a
LIST_NAME	VARCHAR2	n/a
USRDEF_DATE2	DATE	n/a
USRDEF_NUMBER2	NUMBER	n/a
LEVEL4	NUMBER	n/a
LEVEL2	NUMBER	n/a
USRDEF_DATE0	DATE	n/a
LEVEL3	NUMBER	n/a
USRDEF_NUMBER0	NUMBER	n/a
USRDEF_TEXT1	VARCHAR2	n/a
USRDEF_TEXT2	VARCHAR2	n/a
USRDEF_TEXT0	VARCHAR2	n/a
LEVEL0_NAME	VARCHAR2	n/a
LEVEL2_NAME	VARCHAR2	n/a
LEVEL0	NUMBER	n/a
LEVEL3_NAME	VARCHAR2	n/a

PC_MCO_PRODUCTLINE_B

Bridge table between MCO fact and Productline dimension to resolve M:M relationship. [Agile PLM] Out of the box, this table is not populated with Agile PLM data and data is populated when Agile PLM Multilist type attribute is configured to corresponding column in fact table using BI Configurator.

Table 4–257 PC_MCO_PRODUCTLINE_B

Column	Type	Comments
PC_MCO_ID	NUMBER	PC MCO ID. [Agile PLM] This field maps to the ID attribute in MCO class.
PC_PRODUCTLINE_ID	NUMBER	PC Productline ID.
INTEGRATION_ID	VARCHAR2	Reserved. This column, in future releases, will be used to uniquely identify dimension or fact entity in its source system.
ROW_ID	NUMBER	Reserved. In future releases, this will store Surrogate key to uniquely identify a record.
DATASOURCE_NUM_ID	NUMBER	Reserved. This column, in future releases, will uniquely identify the source system from which data was extracted.

PC_MCO_PROGRAM_B

Bridge table between MCO fact and Program dimension to resolve M:M relationship. [Agile PLM] Out of the box, this table is not populated with Agile PLM data and data is populated when Agile PLM Multilist type attribute is configured to corresponding column in fact table using BI Configurator.

Table 4–258 PC_MCO_PROGRAM_B

Column	Type	Comments
PC_MCO_PROGRAM_ID	NUMBER	PC MCO Program.
INTEGRATION_ID	VARCHAR2	Reserved. This column, in future releases, will be used to uniquely identify dimension or fact entity in its source system.
ROW_ID	NUMBER	Reserved. In future releases, this will store Surrogate key to uniquely identify a record.
DATASOURCE_NUM_ID	NUMBER	Reserved. This column, in future releases, will uniquely identify the source system from which data was extracted.
PC_MCO_ID	NUMBER	PC MCO ID. [Agile PLM] This field maps to the ID attribute in MCO class.

PC_MCO_PROGRAM_D

MCO Programs Dimension Table. This Dimension Table is Conforming across fact tables in MCO Subject Area. [Agile PLM] Out of the box data is not populated. Data is populated only when it is configured using BI Configurator.

Table 4–259 PC_MCO_PROGRAM_D

Column	Type	Comments
NAME	VARCHAR2	Manufacturing Change Order Program Name
LAST_MODIFIED_DATE	DATE	Last modified date. [Agile PLM] This field is derived and cannot be mapped to another Agile PLM attribute.
INTEGRATION_ID	VARCHAR2	Reserved. This column, in future releases, will be used to uniquely identify dimension or fact entity in its source system.
ROW_ID	NUMBER	Reserved. In future releases, this will store Surrogate key to uniquely identify a record.
DATASOURCE_NUM_ID	NUMBER	Reserved. This column, in future releases, will uniquely identify the source system from which data was extracted.
LIST_ID	NUMBER	List ID associated with attribute.
ENABLE	NUMBER	This flag indicates whether the Member is deleted or not enabled. 1 for yes and 0 for no. [Agile PLM] This field is derived and cannot be mapped to another Agile PLM attribute.
PC_MCO_PROGRAM_ID	NUMBER	PC MCO Program. Primary key that uniquely identifies the record.
USRDEF_DATE2	DATE	n/a
LEVEL1	NUMBER	n/a
USRDEF_NUMBER1	NUMBER	n/a
LEVEL2_NAME	VARCHAR2	n/a
USRDEF_NUMBER0	NUMBER	n/a
USRDEF_TEXT0	VARCHAR2	n/a
USRDEF_TEXT2	VARCHAR2	n/a
LEVEL0	NUMBER	n/a
LEVEL3	NUMBER	n/a
LEVEL2	NUMBER	n/a
USRDEF_DATE0	DATE	n/a
LEVEL4	NUMBER	n/a
LEVEL1_NAME	VARCHAR2	n/a
LEVEL3_NAME	VARCHAR2	n/a
LEVEL4_NAME	VARCHAR2	n/a
USRDEF_TEXT1	VARCHAR2	n/a
LIST_NAME	VARCHAR2	n/a
LEVEL0_NAME	VARCHAR2	n/a

Table 4–259 (Cont.) PC_MCO_PROGRAM_D

Column	Type	Comments
USRDEF_NUMBER2	NUMBER	n/a
USRDEF_DATE1	DATE	n/a

PC_MCO_QUALITY_OWNER_B

Bridge table between MCO fact and Quality Owner dimension to resolve M:M relationship. [Agile PLM] Out of the box, this table is not populated with Agile PLM data and data is populated when Agile PLM Multilist type attribute is configured to corresponding column in fact table using BI Configurator.

Table 4–260 PC_MCO_QUALITY_OWNER_B

Column	Type	Comments
USER_ID	NUMBER	User.
INTEGRATION_ID	VARCHAR2	Reserved. This column, in future releases, will be used to uniquely identify dimension or fact entity in its source system.
ROW_ID	NUMBER	Reserved. In future releases, this will store Surrogate key to uniquely identify a record.
DATASOURCE_NUM_ID	NUMBER	Reserved. This column, in future releases, will uniquely identify the source system from which data was extracted.
PC_MCO_ID	NUMBER	PC MCO ID. [Agile PLM] This field maps to the ID attribute in MCO class.

PC_MCO_REASON_CODE_D

MCO Reason Codes Dimension Table. This Dimension Table is Conforming across fact tables in MCO Subject Area. [Agile PLM] Out of the box mapped to the List configured to Reason Codes attribute of the MCO Class.

Table 4–261 PC_MCO_REASON_CODE_D

Column	Type	Comments
PC_MCO_REASON_CODE_ID	NUMBER	PC MCO Reason Code. Primary key that uniquely identifies the record.
NAME	VARCHAR2	Manufacturing Change Order Reason Code Name
LAST_MODIFIED_DATE	DATE	Last modified date. [Agile PLM] This field is derived and cannot be mapped to another Agile PLM attribute.
LIST_ID	NUMBER	List ID associated with attribute.

Table 4–261 (Cont.) PC_MCO_REASON_CODE_D

Column	Type	Comments
INTEGRATION_ID	VARCHAR2	Reserved. This column, in future releases, will be used to uniquely identify dimension or fact entity in its source system.
ROW_ID	NUMBER	Reserved. In future releases, this will store Surrogate key to uniquely identify a record.
DATASOURCE_NUM_ID	NUMBER	Reserved. This column, in future releases, will uniquely identify the source system from which data was extracted.
ENABLE	NUMBER	This flag indicates whether the Member is deleted or not enabled. 1 for yes and 0 for no. [Agile PLM] This field is derived and cannot be mapped to another Agile PLM attribute.
LEVEL1	NUMBER	n/a
USRDEF_TEXT0	VARCHAR2	n/a
USRDEF_TEXT2	VARCHAR2	n/a
USRDEF_NUMBER0	NUMBER	n/a
USRDEF_DATE2	DATE	n/a
USRDEF_NUMBER1	NUMBER	n/a
LEVEL3	NUMBER	n/a
LEVEL0_NAME	VARCHAR2	n/a
USRDEF_NUMBER2	NUMBER	n/a
LIST_NAME	VARCHAR2	n/a
LEVEL3_NAME	VARCHAR2	n/a
USRDEF_DATE0	DATE	n/a
LEVEL1_NAME	VARCHAR2	n/a
USRDEF_TEXT1	VARCHAR2	n/a
LEVEL0	NUMBER	n/a
LEVEL4_NAME	VARCHAR2	n/a
LEVEL4	NUMBER	n/a
LEVEL2	NUMBER	n/a
LEVEL2_NAME	VARCHAR2	n/a
USRDEF_DATE1	DATE	n/a

PC_MCO_REGTYPE_D

MCO Regulation Type Dimension Table. This Dimension Table is Conforming across fact tables in MCO Subject Area. [Agile PLM] Out of the box data is not populated. Data is populated only when it is configured using BI Configurator.

Table 4–262 PC_MCO_REGTYPE_D

Column	Type	Comments
PC_MCO_REGTYPE_ID	NUMBER	PC MCO Regtype ID. Primary key that uniquely identifies the record.
LAST_MODIFIED_DATE	DATE	Last Modified Date. [Agile PLM] This field is derived and cannot be mapped to another Agile PLM attribute.
INTEGRATION_ID	VARCHAR2	Reserved. This column, in future releases, will be used to uniquely identify dimension or fact entity in its source system.
ROW_ID	NUMBER	Reserved. In future releases, this will store Surrogate key to uniquely identify a record.
DATASOURCE_NUM_ID	NUMBER	Reserved. This column, in future releases, will uniquely identify the source system from which data was extracted.
LIST_ID	NUMBER	List ID associated with attribute.
ENABLE	NUMBER	This flag indicates whether the Member is deleted or not enabled. 1 for yes and 0 for no. [Agile PLM] This field is derived and cannot be mapped to another Agile PLM attribute.
NAME	VARCHAR2	Manufacturing Change Order Regulation Type Name
LEVEL2	NUMBER	n/a
LEVEL1	NUMBER	n/a
LEVEL2_NAME	VARCHAR2	n/a
LEVEL3_NAME	VARCHAR2	n/a
USRDEF_DATE0	DATE	n/a
USRDEF_TEXT0	VARCHAR2	n/a
USRDEF_TEXT1	VARCHAR2	n/a
LEVEL0	NUMBER	n/a
USRDEF_NUMBER2	NUMBER	n/a
USRDEF_DATE2	DATE	n/a
LEVEL1_NAME	VARCHAR2	n/a
LEVEL0_NAME	VARCHAR2	n/a
LEVEL4_NAME	VARCHAR2	n/a
USRDEF_DATE1	DATE	n/a
USRDEF_NUMBER0	NUMBER	n/a
USRDEF_NUMBER1	NUMBER	n/a
LEVEL4	NUMBER	n/a
LEVEL3	NUMBER	n/a

Table 4–262 (Cont.) PC_MCO_REGTYPE_D

Column	Type	Comments
USRDEF_TEXT2	VARCHAR2	n/a
LIST_NAME	VARCHAR2	n/a

PC_MCO_SALESREGIMPACT_B

Bridge table between MCO fact and Sales Region Impact dimension to resolve M:M relationship. [Agile PLM] Out of the box, this table is not populated with Agile PLM data and data is populated when Agile PLM Multilist type attribute is configured to corresponding column in fact table using BI Configurator.

Table 4–263 PC_MCO_SALESREGIMPACT_B

Column	Type	Comments
PC_MCO_ID	NUMBER	PC MCO ID. [Agile PLM] This field maps to the ID attribute in MCO class.
PC_MCO_SALESREGIMPACT_ID	NUMBER	PC MCO Sales Region Impact ID.
INTEGRATION_ID	VARCHAR2	Reserved. This column, in future releases, will be used to uniquely identify dimension or fact entity in its source system.
ROW_ID	NUMBER	Reserved. In future releases, this will store Surrogate key to uniquely identify a record.
DATASOURCE_NUM_ID	NUMBER	Reserved. This column, in future releases, will uniquely identify the source system from which data was extracted.

PC_MCO_SALESREGIMPACT_D

MCO Sales Regions Impacted Dimension Table. This Dimension Table is Conforming across fact tables in MCO Subject Area. [Agile PLM] Out of the box data is not populated. Data is populated only when it is configured using BI Configurator.

Table 4–264 PC_MCO_SALESREGIMPACT_D

Column	Type	Comments
NAME	VARCHAR2	Manufacturing Change Order Sales Region Impact Name
LAST_MODIFIED_DATE	DATE	Last Modified Date. [Agile PLM] This field is derived and cannot be mapped to another Agile PLM attribute.
INTEGRATION_ID	VARCHAR2	Reserved. This column, in future releases, will be used to uniquely identify dimension or fact entity in its source system.
ROW_ID	NUMBER	Reserved. In future releases, this will store Surrogate key to uniquely identify a record.

Table 4–264 (Cont.) PC_MCO_SALESREGIMPACT_D

Column	Type	Comments
DATASOURCE_NUM_ID	NUMBER	Reserved. This column, in future releases, will uniquely identify the source system from which data was extracted.
LIST_ID	NUMBER	List ID associated with attribute.
PC_MCO_SALESREGIMPACT_ID	NUMBER	PC MCO Sales Region Impact ID. Primary key that uniquely identifies the record.
ENABLE	NUMBER	This flag indicates whether the Member is deleted or not enabled. 1 for yes and 0 for no. [Agile PLM] This field is derived and cannot be mapped to another Agile PLM attribute.
LEVEL3_NAME	VARCHAR2	n/a
LIST_NAME	VARCHAR2	n/a
LEVEL4_NAME	VARCHAR2	n/a
USRDEF_DATE2	DATE	n/a
USRDEF_NUMBER1	NUMBER	n/a
USRDEF_NUMBER0	NUMBER	n/a
LEVEL1	NUMBER	n/a
USRDEF_TEXT1	VARCHAR2	n/a
USRDEF_TEXT0	VARCHAR2	n/a
LEVEL2_NAME	VARCHAR2	n/a
LEVEL4	NUMBER	n/a
LEVEL3	NUMBER	n/a
LEVEL0_NAME	VARCHAR2	n/a
USRDEF_NUMBER2	NUMBER	n/a
USRDEF_DATE0	DATE	n/a
USRDEF_TEXT2	VARCHAR2	n/a
LEVEL2	NUMBER	n/a
USRDEF_DATE1	DATE	n/a
LEVEL0	NUMBER	n/a
LEVEL1_NAME	VARCHAR2	n/a

PC_MCO_SC_OWNER_B

Bridge table between MCO fact and SC Owner dimension to resolve M:M relationship. [Agile PLM] Out of the box, this table is not populated with Agile PLM data and data is populated when Agile PLM Multilist type attribute is configured to corresponding column in fact table using BI Configurator.

Table 4–265 PC_MCO_SC_OWNER_B

Column	Type	Comments
PC_MCO_ID	NUMBER	PC MCO ID. [Agile PLM] This field maps to the ID attribute in MCO class.
USER_ID	NUMBER	User.
INTEGRATION_ID	VARCHAR2	Reserved. This column, in future releases, will be used to uniquely identify dimension or fact entity in its source system.
ROW_ID	NUMBER	Reserved. In future releases, this will store Surrogate key to uniquely identify a record.
DATASOURCE_NUM_ID	NUMBER	Reserved. This column, in future releases, will uniquely identify the source system from which data was extracted.

PC_MCO_SEVFINIMPACT_D

MCO Severity of Financial Impact Dimension Table. This Dimension Table is Conforming across fact tables in MCO Subject Area. [Agile PLM] Out of the box data is not populated. Data is populated only when it is configured using BI Configurator.

Table 4–266 PC_MCO_SEVFINIMPACT_D

Column	Type	Comments
PC_MCO_SEVFINIMPACT_ID	NUMBER	PC MCO Sevfinimpact ID. Primary key that uniquely identifies the record.
NAME	VARCHAR2	Manufacturing Change Order Severity of Financial Impact Name
LAST_MODIFIED_DATE	DATE	Last Modified Date. [Agile PLM] This field is derived and cannot be mapped to another Agile PLM attribute.
LIST_ID	NUMBER	List ID associated with attribute.
ENABLE	NUMBER	This flag indicates whether the Member is deleted or not enabled. 1 for yes and 0 for no. [Agile PLM] This field is derived and cannot be mapped to another Agile PLM attribute.
INTEGRATION_ID	VARCHAR2	Reserved. This column, in future releases, will be used to uniquely identify dimension or fact entity in its source system.
ROW_ID	NUMBER	Reserved. In future releases, this will store Surrogate key to uniquely identify a record.

Table 4–266 (Cont.) PC_MCO_SEVFINIMPACT_D

Column	Type	Comments
DATASOURCE_NUM_ID	NUMBER	Reserved. This column, in future releases, will uniquely identify the source system from which data was extracted.
USRDEF_NUMBER1	NUMBER	n/a
LEVEL2	NUMBER	n/a
LEVEL4	NUMBER	n/a
LEVEL4_NAME	VARCHAR2	n/a
LIST_NAME	VARCHAR2	n/a
LEVEL1_NAME	VARCHAR2	n/a
USRDEF_DATE1	DATE	n/a
USRDEF_DATE2	DATE	n/a
USRDEF_NUMBER0	NUMBER	n/a
USRDEF_NUMBER2	NUMBER	n/a
LEVEL0_NAME	VARCHAR2	n/a
USRDEF_TEXT2	VARCHAR2	n/a
USRDEF_DATE0	DATE	n/a
LEVEL3	NUMBER	n/a
LEVEL1	NUMBER	n/a
USRDEF_TEXT1	VARCHAR2	n/a
LEVEL2_NAME	VARCHAR2	n/a
LEVEL0	NUMBER	n/a
USRDEF_TEXT0	VARCHAR2	n/a
LEVEL3_NAME	VARCHAR2	n/a

PC_MCO_SIGNOFF_B

Bridge table between MCO and Signoff to resolve M:M relationship. [Agile PLM] Out of the box, this table is not populated with Agile PLM data and data is populated when Agile PLM Multilist type attribute is configured to corresponding column in fact table using BI Configurator.

Table 4–267 PC_MCO_SIGNOFF_B

Column	Type	Comments
SIGNOFF_USER_ID	NUMBER	Signoff User.
SIGNOFF_USER_TYPE_ID	NUMBER	Signoff User Type.
PC_MCO_ID	NUMBER	PC MCO ID. [Agile PLM] This field maps to the ID attribute in MCO class.

PC_MCO_SIGNOFF_DATA

Reserved for ETL process. Temporary table used for processing Manufacturing Changes (MCO) signoff data.

Table 4-268 PC_MCO_SIGNOFF_DATA

Column	Type	Comments
PC_MCO_ID	NUMBER	PC MCO ID. [Agile PLM] This field maps to the ID attribute in MCO class.
PC_MCO_WORKFLOW_ID	NUMBER	PC MCO Workflow. [Agile PLM] This field is derived and cannot be mapped to another Agile PLM attribute.
SIGNOFF_USER_TYPE_ID	NUMBER	Signoff User Type. [Agile PLM] This field is derived and cannot be mapped to another Agile PLM attribute.
USER_SUBMIT_TIME_ID	NUMBER	User Submit Time.
USER_SIGNOFF_TIME_ID	NUMBER	User Signoff Time.
LAST_MODIFIED_DATE	DATE	Last modified date. [Agile PLM] This field is derived and cannot be mapped to another Agile PLM attribute.
SIGNOFF_FLAG	NUMBER	This flag indicates whether the object has been signed off. 1 for yes and 0 for no. [Agile PLM] This field is derived and cannot be mapped to another Agile PLM attribute.
REJECT_FLAG	NUMBER	This flag is set to "Yes" or "1" if any one of the approver on workflow states (review states) rejects when sent for approval. Which is available in workflow tab of object. [Agile PLM] This field is derived and cannot be mapped to another Agile PLM attribute.
EVENT_TYPE_ID	NUMBER	Event type. Foreign key to EVENT_TYPE_D.EVENT_TYPE_ID. [Agile PLM] This field cannot be mapped to another Agile PLM attribute.
SEQ_NUMBER	NUMBER	Sequence Number. [Agile PLM] This field is derived and cannot be mapped to another Agile PLM attribute.
INTEGRATION_ID	VARCHAR2	Reserved. This column, in future releases, will be used to uniquely identify dimension or fact entity in its source system.
ROW_ID	NUMBER	Reserved. In future releases, this will store Surrogate key to uniquely identify a record.

Table 4–268 (Cont.) PC_MCO_SIGNOFF_DATA

Column	Type	Comments
DATASOURCE_NUM_ID	NUMBER	Reserved. This column, in future releases, will uniquely identify the source system from which data was extracted.
SIGNOFF_DURATION_DAYS	NUMBER	Signoff Duration Days. [Agile PLM] This field is derived and cannot be mapped to another Agile PLM attribute.
SIGNOFF_USER_ID	NUMBER	Signoff User. [Agile PLM] This field is derived and cannot be mapped to another Agile PLM attribute.
CUR_WKFLW_STATE_FLG	NUMBER	n/a
IS_WKFLW_STATE_TRAVERSED_FLG	NUMBER	n/a

PC_MCO_STOCK_D

MCO Stocks Dimension Table. This Dimension Table is Conforming across fact tables in MCO Subject Area. [Agile PLM] Out of the box data is not populated. Data is populated only when it is configured using BI Configurator.

Table 4–269 PC_MCO_STOCK_D

Column	Type	Comments
PC_MCO_STOCK_ID	NUMBER	PC MCO Stock. Primary key that uniquely identifies the record.
LAST_MODIFIED_DATE	DATE	Last modified date. [Agile PLM] This field is derived and cannot be mapped to another Agile PLM attribute.
INTEGRATION_ID	VARCHAR2	Reserved. This column, in future releases, will be used to uniquely identify dimension or fact entity in its source system.
ROW_ID	NUMBER	Reserved. In future releases, this will store Surrogate key to uniquely identify a record.
DATASOURCE_NUM_ID	NUMBER	Reserved. This column, in future releases, will uniquely identify the source system from which data was extracted.
NAME	VARCHAR2	Manufacturing Change Order Stock Name
LIST_ID	NUMBER	List ID associated with attribute.
ENABLE	NUMBER	This flag indicates whether the Member is deleted or not enabled. 1 for yes and 0 for no. [Agile PLM] This field is derived and cannot be mapped to another Agile PLM attribute.
LEVEL0	NUMBER	n/a

Table 4–269 (Cont.) PC_MCO_STOCK_D

Column	Type	Comments
USRDEF_TEXT0	VARCHAR2	n/a
LEVEL4	NUMBER	n/a
LEVEL2	NUMBER	n/a
USRDEF_NUMBER1	NUMBER	n/a
USRDEF_DATE2	DATE	n/a
LEVEL3	NUMBER	n/a
LEVEL4_NAME	VARCHAR2	n/a
LEVEL2_NAME	VARCHAR2	n/a
USRDEF_DATE1	DATE	n/a
LEVEL1	NUMBER	n/a
LEVEL0_NAME	VARCHAR2	n/a
LEVEL3_NAME	VARCHAR2	n/a
USRDEF_NUMBER2	NUMBER	n/a
LEVEL1_NAME	VARCHAR2	n/a
USRDEF_TEXT1	VARCHAR2	n/a
USRDEF_TEXT2	VARCHAR2	n/a
LIST_NAME	VARCHAR2	n/a
USRDEF_DATE0	DATE	n/a
USRDEF_NUMBER0	NUMBER	n/a

PC_MCO_SUPPLIER_B

Bridge table between MCO and Supplier to resolve M:M relationship. [Agile PLM] Out of the box, this table is not populated with Agile PLM data and data is populated when Agile PLM Multilist type attribute is configured to corresponding column in fact table using BI Configurator.

Table 4–270 PC_MCO_SUPPLIER_B

Column	Type	Comments
PC_MCO_ID	NUMBER	PC MCO ID. [Agile PLM] This field maps to the ID attribute in MCO class.
SUPPLIER_ID	NUMBER	Supplier ID. Foreign key to SUPPLIER_D.
INTEGRATION_ID	VARCHAR2	Reserved. This column, in future releases, will be used to uniquely identify dimension or fact entity in its source system.
ROW_ID	NUMBER	Reserved. In future releases, this will store Surrogate key to uniquely identify a record.

Table 4–270 (Cont.) PC_MCO_SUPPLIER_B

Column	Type	Comments
DATASOURCE_NUM_ID	NUMBER	Reserved. This column, in future releases, will uniquely identify the source system from which data was extracted.

PC_MCO_TYPE_D

MCO Types Dimension Table. This Dimension Table is Conforming across fact tables in MCO Subject Area. [Agile PLM] Out of the box mapped to List data from Types or Subclass attribute of the MCO class.

Table 4–271 PC_MCO_TYPE_D

Column	Type	Comments
NAME	VARCHAR2	Manufacturing Change Order Type Name
LIST_ID	NUMBER	List ID associated with attribute.
INTEGRATION_ID	VARCHAR2	Reserved. This column, in future releases, will be used to uniquely identify dimension or fact entity in its source system.
ROW_ID	NUMBER	Reserved. In future releases, this will store Surrogate key to uniquely identify a record.
DATASOURCE_NUM_ID	NUMBER	Reserved. This column, in future releases, will uniquely identify the source system from which data was extracted.
LAST_MODIFIED_DATE	DATE	Last modified date. [Agile PLM] This field is derived and cannot be mapped to another Agile PLM attribute.
ENABLE	NUMBER	This flag indicates whether the Member is deleted or not enabled. 1 for yes and 0 for no. [Agile PLM] This field is derived and cannot be mapped to another Agile PLM attribute.
PC_MCO_TYPE_ID	NUMBER	PC MCO Type. Primary key that uniquely identifies the record.
USRDEF_TEXT1	VARCHAR2	n/a
USRDEF_NUMBER2	NUMBER	n/a
USRDEF_DATE0	DATE	n/a
LEVEL2	NUMBER	n/a
LEVEL3	NUMBER	n/a
USRDEF_NUMBER0	NUMBER	n/a
USRDEF_TEXT0	VARCHAR2	n/a
LEVEL1_NAME	VARCHAR2	n/a
USRDEF_DATE1	DATE	n/a

Table 4–271 (Cont.) PC_MCO_TYPE_D

Column	Type	Comments
LIST_NAME	VARCHAR2	n/a
LEVEL0	NUMBER	n/a
LEVEL1	NUMBER	n/a
LEVEL4	NUMBER	n/a
USRDEF_TEXT2	VARCHAR2	n/a
LEVEL2_NAME	VARCHAR2	n/a
USRDEF_NUMBER1	NUMBER	n/a
LEVEL3_NAME	VARCHAR2	n/a
USRDEF_DATE2	DATE	n/a
LEVEL0_NAME	VARCHAR2	n/a
LEVEL4_NAME	VARCHAR2	n/a

PC_MCO_WIP_D

MCO WIPs Dimension Table. This Dimension Table is Conforming across fact tables in MCO Subject Area. [Agile PLM] Out of the box data is not populated. Data is populated only when it is configured using BI Configurator.

Table 4–272 PC_MCO_WIP_D

Column	Type	Comments
NAME	VARCHAR2	Manufacturing Change Order Work in Progress Name
LAST_MODIFIED_DATE	DATE	Last modified date. [Agile PLM] This field is derived and cannot be mapped to another Agile PLM attribute.
LIST_ID	NUMBER	List ID associated with attribute.
INTEGRATION_ID	VARCHAR2	Reserved. This column, in future releases, will be used to uniquely identify dimension or fact entity in its source system.
ROW_ID	NUMBER	Reserved. In future releases, this will store Surrogate key to uniquely identify a record.
DATASOURCE_NUM_ID	NUMBER	Reserved. This column, in future releases, will uniquely identify the source system from which data was extracted.
PC_MCO_WIP_ID	NUMBER	PC MCO Work In Progress. Primary key that uniquely identifies the record.
ENABLE	NUMBER	This flag indicates whether the Member is deleted or not enabled. 1 for yes and 0 for no. [Agile PLM] This field is derived and cannot be mapped to another Agile PLM attribute.

Table 4–272 (Cont.) PC_MCO_WIP_D

Column	Type	Comments
USRDEF_NUMBER0	NUMBER	n/a
USRDEF_DATE0	DATE	n/a
LEVEL2	NUMBER	n/a
USRDEF_NUMBER1	NUMBER	n/a
USRDEF_DATE2	DATE	n/a
USRDEF_TEXT1	VARCHAR2	n/a
LEVEL3_NAME	VARCHAR2	n/a
USRDEF_TEXT0	VARCHAR2	n/a
LEVEL0	NUMBER	n/a
LEVEL4_NAME	VARCHAR2	n/a
USRDEF_TEXT2	VARCHAR2	n/a
USRDEF_DATE1	DATE	n/a
USRDEF_NUMBER2	NUMBER	n/a
LEVEL1	NUMBER	n/a
LEVEL3	NUMBER	n/a
LEVEL0_NAME	VARCHAR2	n/a
LEVEL4	NUMBER	n/a
LEVEL1_NAME	VARCHAR2	n/a
LEVEL2_NAME	VARCHAR2	n/a
LIST_NAME	VARCHAR2	n/a

PC_MCO_WORKFLOW_D

MCO Workflow Dimension Table. This Dimension Table is Conforming across fact tables in MCO Subject Area. [Agile PLM] Out of the box contains all the workflows assigned to MCO and the states within each of the workflow.

Table 4–273 PC_MCO_WORKFLOW_D

Column	Type	Comments
WORKFLOW_STATE	VARCHAR2	Workflow State.
WORKFLOW_STATE_ID	NUMBER	Workflow State.
WORKFLOW_ID	NUMBER	Workflow.
WORKFLOW_TYPE	VARCHAR2	Workflow Type.
WORKFLOW	VARCHAR2	Workflow.
CT_ENABLED	NUMBER	CT Enabled.
LIST_ID	NUMBER	List ID associated with attribute.

Table 4–273 (Cont.) PC_MCO_WORKFLOW_D

Column	Type	Comments
ENABLE	NUMBER	This flag indicates whether the Member is deleted or not enabled. 1 for yes and 0 for no. [Agile PLM] This field is derived and cannot be mapped to another Agile PLM attribute.
ROW_ID	NUMBER	Reserved. In future releases, this will store Surrogate key to uniquely identify a record.
DATASOURCE_NUM_ID	NUMBER	Reserved. This column, in future releases, will uniquely identify the source system from which data was extracted.
INTEGRATION_ID	VARCHAR2	Reserved. This column, in future releases, will be used to uniquely identify dimension or fact entity in its source system.
PC_MCO_WORKFLOW_ID	NUMBER	PC MCO Workflow. Primary key that uniquely identifies the record.

PC_MCO_WORKFLOW_DETAIL_DATA

Data Table which holds the details of the workflow such as status cycle time, status cycle time in progress for each combination of workflow states.

Table 4–274 PC_MCO_WORKFLOW_DETAIL_DATA

Column	Type	Comments
PC_MCO_WORKFLOW_ID	NUMBER	PC MCO Workflow. [Agile PLM] This field is derived and cannot be mapped to another Agile PLM attribute.
FROM_PC_MCO_WORKFLOW_ID	NUMBER	From PC MCO Workflow. [Agile PLM] This field is derived and cannot be mapped to another Agile PLM attribute.
TO_PC_MCO_WORKFLOW_ID	NUMBER	To PC MCO Workflow. [Agile PLM] This field is derived and cannot be mapped to another Agile PLM attribute.
EXIT_TIME_ID	NUMBER	Exit time of the From Workflow State. [Agile PLM] This field is derived and cannot be mapped to another Agile PLM attribute.
DURATION_DAYS	NUMBER	Duration Days. [Agile PLM] This field is derived and cannot be mapped to another Agile PLM attribute.
INTEGRATION_ID	VARCHAR2	Reserved. This column, in future releases, will be used to uniquely identify dimension or fact entity in its source system.

Table 4–274 (Cont.) PC_MCO_WORKFLOW_DETAIL_DATA

Column	Type	Comments
ROW_ID	NUMBER	Reserved. In future releases, this will store Surrogate key to uniquely identify a record.
DATASOURCE_NUM_ID	NUMBER	Reserved. This column, in future releases, will uniquely identify the source system from which data was extracted.
PC_MCO_ID	NUMBER	PC MCO ID. [Agile PLM] This field maps to the ID attribute in MCO class.
OPEN_FLAG	NUMBER	This flag indicates whether the object is open, where the object has exited to the TO workflow state. 1 for yes and 0 for no. [Agile PLM] This field is derived and cannot be mapped to another Agile PLM attribute.
ENTRY_TIME_ID	NUMBER	Entry Time. [Agile PLM] This field is derived and cannot be mapped to another Agile PLM attribute.
CUR_WKFLW_STATE_FLG	NUMBER	n/a

PC_PRODUCTLINE_D

Productlines Dimension Table. This is a conforming Dimension Table across Change Orders (ECO), Change Requests (ECR), Manufacturing Changes (MCO) and Stop Ships. [Agile PLM] Out of the box mapped to Product Line attribute on the change objects in Agile PLM.

Table 4–275 PC_PRODUCTLINE_D

Column	Type	Comments
PC_PRODUCTLINE_ID	NUMBER	PC Productline ID. Primary key that uniquely identifies the record.
NAME	VARCHAR2	Product Line Name
INTEGRATION_ID	VARCHAR2	Reserved. This column, in future releases, will be used to uniquely identify dimension or fact entity in its source system.
ROW_ID	NUMBER	Reserved. In future releases, this will store Surrogate key to uniquely identify a record.
DATASOURCE_NUM_ID	NUMBER	Reserved. This column, in future releases, will uniquely identify the source system from which data was extracted.
LIST_ID	NUMBER	List ID associated with attribute.

Table 4–275 (Cont.) PC_PRODUCTLINE_D

Column	Type	Comments
ENABLE	NUMBER	This flag indicates whether the Member is deleted or not enabled. 1 for yes and 0 for no. [Agile PLM] This field is derived and cannot be mapped to another Agile PLM attribute.
LAST_MODIFIED_DATE	DATE	Last Modified Date. [Agile PLM] This field is derived and cannot be mapped to another Agile PLM attribute.
LEVEL4_NAME	VARCHAR2	n/a
LEVEL3_NAME	VARCHAR2	n/a
USRDEF_NUMBER1	NUMBER	n/a
LEVEL2	NUMBER	n/a
USRDEF_DATE2	DATE	n/a
USRDEF_TEXT1	VARCHAR2	n/a
USRDEF_DATE0	DATE	n/a
USRDEF_TEXT0	VARCHAR2	n/a
LIST_NAME	VARCHAR2	n/a
LEVEL2_NAME	VARCHAR2	n/a
LEVEL0_NAME	VARCHAR2	n/a
LEVEL3	NUMBER	n/a
LEVEL0	NUMBER	n/a
USRDEF_TEXT2	VARCHAR2	n/a
LEVEL4	NUMBER	n/a
LEVEL1	NUMBER	n/a
USRDEF_NUMBER2	NUMBER	n/a
USRDEF_NUMBER0	NUMBER	n/a
USRDEF_DATE1	DATE	n/a
LEVEL1_NAME	VARCHAR2	n/a

PC_SS_CATEGORY_D

Stop Ships Category Dimension Table. This Dimension Table is Conforming across fact tables in SS Subject Area. [Agile PLM] Out of the box mapped to the List configured to Category attribute of SS Class.

Table 4–276 PC_SS_CATEGORY_D

Column	Type	Comments
PC_SS_CATEGORY_ID	NUMBER	PC Stop Ship Category. Primary key that uniquely identifies the record.
NAME	VARCHAR2	Stop Ship Category Name

Table 4–276 (Cont.) PC_SS_CATEGORY_D

Column	Type	Comments
INTEGRATION_ID	VARCHAR2	Reserved. This column, in future releases, will be used to uniquely identify dimension or fact entity in its source system.
ROW_ID	NUMBER	Reserved. In future releases, this will store Surrogate key to uniquely identify a record.
DATASOURCE_NUM_ID	NUMBER	Reserved. This column, in future releases, will uniquely identify the source system from which data was extracted.
LIST_ID	NUMBER	List ID associated with attribute.
ENABLE	NUMBER	This flag indicates whether the Member is deleted or not enabled. 1 for yes and 0 for no. [Agile PLM] This field is derived and cannot be mapped to another Agile PLM attribute.
LAST_MODIFIED_DATE	DATE	Last modified date. [Agile PLM] This field is derived and cannot be mapped to another Agile PLM attribute.
USRDEF_TEXT2	VARCHAR2	n/a
USRDEF_NUMBER1	NUMBER	n/a
USRDEF_DATE0	DATE	n/a
USRDEF_TEXT1	VARCHAR2	n/a
LEVEL3_NAME	VARCHAR2	n/a
LEVEL2	NUMBER	n/a
USRDEF_DATE1	DATE	n/a
LEVEL4_NAME	VARCHAR2	n/a
LEVEL0_NAME	VARCHAR2	n/a
USRDEF_TEXT0	VARCHAR2	n/a
LEVEL3	NUMBER	n/a
USRDEF_NUMBER0	NUMBER	n/a
LEVEL2_NAME	VARCHAR2	n/a
LEVEL1	NUMBER	n/a
LIST_NAME	VARCHAR2	n/a
LEVEL0	NUMBER	n/a
USRDEF_DATE2	DATE	n/a
LEVEL4	NUMBER	n/a
USRDEF_NUMBER2	NUMBER	n/a
LEVEL1_NAME	VARCHAR2	n/a

PC_SS_CUSTOMER_B

Bridge table between SS fact and Customer dimension to resolve M:M relationship. [Agile PLM] Out of the box, this table is not populated with Agile PLM data and data is populated when Agile PLM Multilist type attribute is configured to corresponding column in fact table using BI Configurator.

Table 4-277 PC_SS_CUSTOMER_B

Column	Type	Comments
PC_SS_ID	NUMBER	[Agile PLM] This field maps to the ID attribute of Stop Ship class.
CUSTOMER_ID	NUMBER	Customer ID. Foreign key to CUSTOMER_D.
INTEGRATION_ID	VARCHAR2	Reserved. This column, in future releases, will be used to uniquely identify dimension or fact entity in its source system.
ROW_ID	NUMBER	Reserved. In future releases, this will store Surrogate key to uniquely identify a record.
DATASOURCE_NUM_ID	NUMBER	Reserved. This column, in future releases, will uniquely identify the source system from which data was extracted.

PC_SS_F

This is the core fact table for Stop Ship which has Voluming and Cycle time related measures.

Table 4-278 PC_SS_F

Column	Type	Comments
REASON	VARCHAR2	Reason. [Agile PLM] This field maps to the "Reason For Change" attribute in Change class. This column cannot be re-mapped to another Agile PLM attribute.
CANCEL_FLAG	NUMBER	This flag indicates whether this object is cancelled. 1 for yes and 0 for no. [Agile PLM] This field is derived and cannot be mapped to another Agile PLM attribute.
NEVER_RELEASED_ITEM_FLAG	NUMBER	This flag is set to "Yes" or "1", if any one of change object on item (ECO, MCO and SCO) are not released once. Which can be viewed to from Change tab of item. [Agile PLM] This field is derived and cannot be mapped to another Agile PLM attribute.
NO_OF_ITEMS	NUMBER	Number of effected objects. [Agile PLM] This field is derived and cannot be mapped to another Agile PLM attribute.

Table 4–278 (Cont.) PC_SS_F

Column	Type	Comments
NO_OF_BOM_ADDED	NUMBER	Number of BOM added. [Agile PLM] This field is derived and cannot be mapped to another Agile PLM attribute.
NO_OF_BOM_DELETED	NUMBER	Number of BOM deleted. [Agile PLM] This field is derived and cannot be mapped to another Agile PLM attribute.
NO_OF_BOM_MODIFIED	NUMBER	Number of BOM modified. [Agile PLM] This field is derived and cannot be mapped to another Agile PLM attribute.
ORIG_RLSE_DAYS	NUMBER	Duration between Released date and Originated date when Released Date is not null and Duration between System date or ETL run date and Originated date when Released date is null excluding the days spent in Hold state. [Agile PLM] This field is derived and cannot be mapped to another Agile PLM attribute.
DESCRIPTION	VARCHAR2	Description. [Agile PLM] This field maps to the "Description of Change" attribute in Change class. This column cannot be re-mapped to another Agile PLM attribute.
NO_OF_REJECTIONS	NUMBER	Number of rejections. [Agile PLM] This field is derived and cannot be mapped to another Agile PLM attribute.
PC_SS_ID	NUMBER	Change ID. [Agile PLM] This field maps to the ID attribute in Stop Ship class.
PC_SS_REASON_CODE_ID	NUMBER	Reason code. Foreign key to PC_SS_REASON_CODE.D.PC_SS_REASON_CODE_ID. [Agile PLM] This field maps to the "Reason Code" attribute in Change class. This column cannot be re-mapped to another Agile PLM attribute.
ORIGINATOR_USER_ID	NUMBER	Originator user. Foreign key to USER.D.USER_ID. [Agile PLM] This field maps to the "Originator" attribute in Change class. This column cannot be re-mapped to another Agile PLM attribute.

Table 4-278 (Cont.) PC_SS_F

Column	Type	Comments
OWNER_USER_ID	NUMBER	Owner user. Foreign key to USER_D.USER_ID. [Agile PLM] This field maps to the "Change Analyst" attribute in Change class. This column cannot be re-mapped to another Agile PLM attribute.
PC_SS_WORKFLOW_ID	NUMBER	Workflow. [Agile PLM] This field is derived and cannot be mapped to another Agile PLM attribute.
CREATED_TIME_ID	NUMBER	Create time. [Agile PLM] This field maps to the "Date Originated" attribute in Change class. This column cannot be re-mapped to another Agile PLM attribute.
FINAL_COMPLETE_TIME_ID	NUMBER	Final complete date in Julian date format. [Agile PLM] This field maps to the "Final Complete Date" attribute in Change class. This column cannot be re-mapped to another Agile PLM attribute.
RELEASED_TIME_ID	NUMBER	Release date in Julian date format. [Agile PLM] This field maps to the "Date Released" attribute in Change class. This column cannot be re-mapped to another Agile PLM attribute.
RELEASED_FLAG	NUMBER	This flag is set to "Yes" or "1", if the object workflow is in Released state. Which is available from workflow tab of object. [Agile PLM] This field is derived and cannot be mapped to another Agile PLM attribute.
COMPLETE_FLAG	NUMBER	This flag indicates whether this object is complete. 1 for yes and 0 for no. [Agile PLM] This field is derived and cannot be mapped to another Agile PLM attribute.
SOFT_DELETE_FLAG	NUMBER	This flag indicates whether this object is soft-deleted. 1 for yes and 0 for no. Maps to the DELETE_FLAG attribute in Stop Ship class. [Agile PLM] This field is derived and cannot be mapped to another Agile PLM attribute.
INT_ORGANIZATION_ID	NUMBER	Internal organization. Foreign key to INT_ORGANIZATION_D.INT_ORGANIZATION_ID. [Agile PLM] This field is derived and cannot be mapped to another Agile PLM attribute.

Table 4-278 (Cont.) PC_SS_F

Column	Type	Comments
ORIG_CMPL_DAYS	NUMBER	Duration between Final complete date and Originated date excluding days spent in Hold state when Final complete date is not null and Duration between System date or ETL run date and Originated Date excluding days spent in Hold state when Final complete is null. [Agile PLM] This field is derived and cannot be mapped to another Agile PLM attribute.
ORIG_CMPL_HOLD_DURATION_DAYS	NUMBER	Duration between the final complete date and the originated date when the final date is not null. The duration between the system date or the ETL run date and the originated date when the final complete date is null. [Agile PLM] This field is derived and cannot be mapped to another Agile PLM attribute.
ORIG_RLSE_HOLD_DURATION_DAYS	NUMBER	Duration between the release date and the originated date when the final date is not null. The duration between the system date or the ETL run date and the originated date when the release date is null. [Agile PLM] This field is derived and cannot be mapped to another Agile PLM attribute.
SUBMIT_TIME_ID	NUMBER	Submit time. [Agile PLM] This field maps to the "Date Submitted" attribute in Change class. This column cannot be re-mapped to another Agile PLM attribute.
RLSE_CMPL_HOLD_DURATION_DAYS	NUMBER	Number of days object is on hold in release-compliant state. [Agile PLM] This field is derived and cannot be mapped to another Agile PLM attribute.
RLSE_CMPL_DAYS	NUMBER	Number of days object is release compliant. [Agile PLM] This field is derived and cannot be mapped to another Agile PLM attribute.
VALID_FLAG	NUMBER	This flag indicates whether this object is valid. 1 for yes and 0 for no. [Agile PLM] This field is derived and cannot be mapped to another Agile PLM attribute.

Table 4-278 (Cont.) PC_SS_F

Column	Type	Comments
PC_SS_CATEGORY_ID	NUMBER	Change category. Foreign key to PC_SS_CATEGORY_D.PC_SS_CATEGORY_ID. [Agile PLM] This field maps to the "Change Category" attribute in Change class. This column cannot be re-mapped to another Agile PLM attribute.
URGENT_FLAG	NUMBER	This flag is set to "Yes" or "1", if we select "Urgent" check box while routing object workflow (review) state for Approval. [Agile PLM] This field is derived and cannot be mapped to another Agile PLM attribute.
PROGRAM_FLAG	NUMBER	This flag is set to "Yes" or "1", if the object is related to Program (where this Program can be affected by this object or the object is affected by Program). Which is available from relationship tab of the object. [Agile PLM] This field is derived and cannot be mapped to another Agile PLM attribute.
NO_OF_AML_MODIFIED	NUMBER	Number of approved manufacturers list (AML) modified for item in this change. [Agile PLM] This field is derived and cannot be mapped to another Agile PLM attribute.
PC_LOCATION_ID	NUMBER	Location. Foreign key to PC_LOCATION_D.PC_LOCATION_ID. [Agile PLM] This field cannot be mapped to another Agile PLM attribute.
SBMT_RLSE_DAYS	NUMBER	Duration between Released date and Submit date excluding the days spent in Hold state when Released date is not null and Duration between System date or ETL run date and Submit date excluding the days spent in Hold state when Released date is null. [Agile PLM] This field is derived and cannot be mapped to another Agile PLM attribute.
SBMT_RLSE_HOLD_DURATION_DAYS	NUMBER	Duration between Released date and Submit date when Released date is not null and Duration between System date or ETL run date and Submit date when Released date is null. [Agile PLM] This field is derived and cannot be mapped to another Agile PLM attribute.
IMPL_MANUF_TIME_ID	NUMBER	Implement Manufacture Time ID.

Table 4–278 (Cont.) PC_SS_F

Column	Type	Comments
IMPL_SC_TIME_ID	NUMBER	Implement SC Time ID.
IMPL_QUALITY_TIME_ID	NUMBER	Implement Quality Time ID.
REQUIRED_TIME_ID	NUMBER	Required Time ID.
PC_SS_SEVFINIMPACT_ID	NUMBER	PC Stop Ship Sevfinimpact ID. Foreign key to PC_SS_SEVFINIMPACT_D.PC_SS_SEVFINIMPACT_ID. [Agile PLM] This field cannot be mapped to another Agile PLM attribute.
SCHEDULE_IMPACT	NUMBER	Schedule Impact.
MFG_IMPL_COST	NUMBER	Mfg Implement Cost.
ENGG_IMPL_COST	NUMBER	Engg Implement Cost.
FIELD_REPAIR_COST	NUMBER	Field Repair Cost.
INTEGRATION_ID	VARCHAR2	Reserved. This column, in future releases, will be used to uniquely identify dimension or fact entity in its source system.
ROW_ID	NUMBER	Reserved. In future releases, this will store Surrogate key to uniquely identify a record.
PC_SS_TYPE_ID	NUMBER	Change type. Foreign key to PC_SS_TYPE_D.PC_SS_TYPE_ID. [Agile PLM] This field maps to the "Stop Ship Type" attribute in Change class. This column cannot be re-mapped to another Agile PLM attribute.
REJECT_FLAG	NUMBER	This flag is set to "Yes" or "1" if any one of the approver on workflow states (review states) rejects when sent for approval. Which is available in workflow tab of object. [Agile PLM] This field is derived and cannot be mapped to another Agile PLM attribute.
CAPA_FLAG	NUMBER	This flag is set to "Yes" or "1", if the object is related to CAPA (where this CAPA can be affected by this object or the object is affected by CAPA). Which is available from relationship tab of the object. [Agile PLM] This field is derived and cannot be mapped to another Agile PLM attribute.
SUPP_CHANGE_COST	NUMBER	Supplier Change Cost.
DATASOURCE_NUM_ID	NUMBER	Reserved. This column, in future releases, will uniquely identify the source system from which data was extracted.

Table 4-278 (Cont.) PC_SS_F

Column	Type	Comments
PC_SS_PRIORITY_ID	NUMBER	Priority. Foreign key to PC_SS_PRIORITY_D.PC_SS_PRIORITY_ID. [Agile PLM] This field maps to the PRIORITY_ID attribute. This field cannot be mapped to another Agile PLM attribute.
PC_SS_REGTYPE_ID	NUMBER	PC Stop Ship Regtype ID. Foreign key to PC_SS_REGTYPE_D.PC_SS_REGTYPE_ID. [Agile PLM] This field cannot be mapped to another Agile PLM attribute.
PC_SS_NO	VARCHAR2	Change number. [Agile PLM] This field maps to the "Number" attribute in Change class. This column cannot be re-mapped to another Agile PLM attribute.
LAST_MODIFIED_DATE	DATE	Last modified date. Maps to the UPDATE_DATE attribute in Stop Ship class. [Agile PLM] This field is derived and cannot be mapped to another Agile PLM attribute.
RESUME_TIME_ID	NUMBER	Resume Date. [Agile PLM] This field maps to the "Resume Date" attribute in Change class. This column cannot be re-mapped to another Agile PLM attribute.
NO_OF_AML_ADDED	NUMBER	Number of approved manufacturers list (AML) added to item in this change. [Agile PLM] This field is derived and cannot be mapped to another Agile PLM attribute.
NO_OF_AML_DELETED	NUMBER	Number of approved manufacturers list (AML) deleted from item in this change. [Agile PLM] This field is derived and cannot be mapped to another Agile PLM attribute.
EFFECTIVE_DURATION	NUMBER	Effective Duration. [Agile PLM] This field is derived and cannot be mapped to another Agile PLM attribute.
BOM_REDLINE_FLAG	NUMBER	This flag is set to "Yes" or "1", if any one of objects Affected items BOM has been redlined. Which is available from Affected Item tab. [Agile PLM] This field is derived and cannot be mapped to another Agile PLM attribute.

Table 4–278 (Cont.) PC_SS_F

Column	Type	Comments
AML_REDLINE_FLAG	NUMBER	This flag is set to "Yes" or "1", if any one of objects Affected items AML has been redlined. Which is available from Affected Item tab. [Agile PLM] This field is derived and cannot be mapped to another Agile PLM attribute.
SS_USRDEF_TEXT0	VARCHAR2	Stop Ships : User defined Text
SS_USRDEF_TEXT1	VARCHAR2	Stop Ships : User defined Text
SS_USRDEF_TEXT2	VARCHAR2	Stop Ships : User defined Text
SS_USRDEF_TEXT3	VARCHAR2	Stop Ships : User defined Text
SS_USRDEF_TEXT4	VARCHAR2	Stop Ships : User defined Text
SS_USRDEF_TEXT5	VARCHAR2	Stop Ships : User defined Text
SS_USRDEF_TEXT6	VARCHAR2	Stop Ships : User defined Text
SS_USRDEF_TEXT7	VARCHAR2	Stop Ships : User defined Text
SS_USRDEF_TEXT8	VARCHAR2	Stop Ships : User defined Text
SS_USRDEF_TEXT9	VARCHAR2	Stop Ships : User defined Text
SS_USRDEF_COST7	NUMBER	n/a
SS_USRDEF_NUMBER0	NUMBER	n/a
SS_USRDEF_DATE0	NUMBER	n/a
SS_USRDEF_NUMBER4	NUMBER	n/a
SS_USRDEF_COST9	NUMBER	n/a
SS_USRDEF_LIST0	NUMBER	n/a
SS_USRDEF_LIST9	NUMBER	n/a
SS_USRDEF_COST4	NUMBER	n/a
SS_USRDEF_NUMBER3	NUMBER	n/a
SS_USRDEF_LIST3	NUMBER	n/a
SS_USRDEF_NUMBER7	NUMBER	n/a
SS_USRDEF_COST8	NUMBER	n/a
SS_USRDEF_COST5	NUMBER	n/a
SS_USRDEF_COST0	NUMBER	n/a
SS_USRDEF_LIST6	NUMBER	n/a
SS_USRDEF_DATE3	NUMBER	n/a
SS_USRDEF_LIST2	NUMBER	n/a
SS_USRDEF_LIST13	NUMBER	n/a
SS_USRDEF_NUMBER9	NUMBER	n/a
SS_USRDEF_DATE4	NUMBER	n/a
SS_USRDEF_COST3	NUMBER	n/a
SS_USRDEF_LIST7	NUMBER	n/a

Table 4–278 (Cont.) PC_SS_F

Column	Type	Comments
SS_USRDEF_NUMBER8	NUMBER	n/a
SS_USRDEF_NUMBER2	NUMBER	n/a
SS_USRDEF_COST6	NUMBER	n/a
SS_USRDEF_NUMBER5	NUMBER	n/a
SS_USRDEF_COST1	NUMBER	n/a
SS_USRDEF_LIST1	NUMBER	n/a
SS_USRDEF_LIST5	NUMBER	n/a
SS_USRDEF_LIST4	NUMBER	n/a
SS_USRDEF_DATE1	NUMBER	n/a
SS_USRDEF_LIST12	NUMBER	n/a
SS_USRDEF_LIST11	NUMBER	n/a
SS_USRDEF_COST2	NUMBER	n/a
SS_USRDEF_LIST10	NUMBER	n/a
SS_USRDEF_NUMBER1	NUMBER	n/a
SS_USRDEF_LIST8	NUMBER	n/a
SS_USRDEF_NUMBER6	NUMBER	n/a
SS_USRDEF_DATE2	NUMBER	n/a

PC_SS_FIELD_D

SS Fields Dimension Table. This Dimension Table is Conforming across fact tables in SS Subject Area. [Agile PLM] Out of the box data is not populated. Data is populated only when it is configured using BI Configurator.

Table 4–279 PC_SS_FIELD_D

Column	Type	Comments
NAME	VARCHAR2	Stop Ship Field Name
LIST_ID	NUMBER	List ID associated with attribute.
INTEGRATION_ID	VARCHAR2	Reserved. This column, in future releases, will be used to uniquely identify dimension or fact entity in its source system.
ROW_ID	NUMBER	Reserved. In future releases, this will store Surrogate key to uniquely identify a record.
DATASOURCE_NUM_ID	NUMBER	Reserved. This column, in future releases, will uniquely identify the source system from which data was extracted.
LAST_MODIFIED_DATE	DATE	Last modified date. [Agile PLM] This field is derived and cannot be mapped to another Agile PLM attribute.

Table 4–279 (Cont.) PC_SS_FIELD_D

Column	Type	Comments
PC_SS_FIELD_ID	NUMBER	PC Stop Ship Field. Primary key that uniquely identifies the record.
ENABLE	NUMBER	This flag indicates whether the Member is deleted or not enabled. 1 for yes and 0 for no. [Agile PLM] This field is derived and cannot be mapped to another Agile PLM attribute.
LEVEL3	NUMBER	n/a
LEVEL4_NAME	VARCHAR2	n/a
LEVEL1_NAME	VARCHAR2	n/a
USRDEF_TEXT1	VARCHAR2	n/a
USRDEF_TEXT0	VARCHAR2	n/a
LEVEL1	NUMBER	n/a
LEVEL2	NUMBER	n/a
LEVEL3_NAME	VARCHAR2	n/a
USRDEF_DATE0	DATE	n/a
USRDEF_NUMBER2	NUMBER	n/a
USRDEF_NUMBER0	NUMBER	n/a
USRDEF_DATE2	DATE	n/a
USRDEF_TEXT2	VARCHAR2	n/a
LEVEL4	NUMBER	n/a
LEVEL2_NAME	VARCHAR2	n/a
LEVEL0_NAME	VARCHAR2	n/a
LIST_NAME	VARCHAR2	n/a
USRDEF_NUMBER1	NUMBER	n/a
LEVEL0	NUMBER	n/a
USRDEF_DATE1	DATE	n/a

PC_SS_FINISHEDGOODS_D

SS Finished Goods Dimension Table. This Dimension Table is Conforming across fact tables in SS Subject Area. [Agile PLM] Out of the box data is not populated. Data is populated only when it is configured using BI Configurator.

Table 4–280 PC_SS_FINISHEDGOODS_D

Column	Type	Comments
PC_SS_FINISHEDGOODS_ID	NUMBER	PC Stop Ship Finishedgoods. Primary key that uniquely identifies the record.
NAME	VARCHAR2	Stop Ship Finished Goods Name

Table 4–280 (Cont.) PC_SS_FINISHEDGOODS_D

Column	Type	Comments
LAST_MODIFIED_DATE	DATE	Last modified date. [Agile PLM] This field is derived and cannot be mapped to another Agile PLM attribute.
INTEGRATION_ID	VARCHAR2	Reserved. This column, in future releases, will be used to uniquely identify dimension or fact entity in its source system.
ROW_ID	NUMBER	Reserved. In future releases, this will store Surrogate key to uniquely identify a record.
DATASOURCE_NUM_ID	NUMBER	Reserved. This column, in future releases, will uniquely identify the source system from which data was extracted.
LIST_ID	NUMBER	List ID associated with attribute.
ENABLE	NUMBER	This flag indicates whether the Member is deleted or not enabled. 1 for yes and 0 for no. [Agile PLM] This field is derived and cannot be mapped to another Agile PLM attribute.
USRDEF_NUMBER1	NUMBER	n/a
USRDEF_DATE2	DATE	n/a
LEVEL2_NAME	VARCHAR2	n/a
LEVEL4_NAME	VARCHAR2	n/a
USRDEF_NUMBER0	NUMBER	n/a
LEVEL4	NUMBER	n/a
USRDEF_DATE1	DATE	n/a
LEVEL1	NUMBER	n/a
LEVEL1_NAME	VARCHAR2	n/a
LIST_NAME	VARCHAR2	n/a
LEVEL0_NAME	VARCHAR2	n/a
USRDEF_TEXT0	VARCHAR2	n/a
USRDEF_NUMBER2	NUMBER	n/a
LEVEL3	NUMBER	n/a
LEVEL2	NUMBER	n/a
USRDEF_TEXT2	VARCHAR2	n/a
USRDEF_DATE0	DATE	n/a
LEVEL0	NUMBER	n/a
LEVEL3_NAME	VARCHAR2	n/a
USRDEF_TEXT1	VARCHAR2	n/a

PC_SS_FUNCTION_D

SS Functions Dimension Table. This Dimension Table is Conforming across fact tables in SS Subject Area. [Agile PLM] Out of the box data is not populated. Data is populated only when it is configured using BI Configurator.

Table 4–281 PC_SS_FUNCTION_D

Column	Type	Comments
NAME	VARCHAR2	Stop Ship Function Name
LAST_MODIFIED_DATE	DATE	Last modified date. [Agile PLM] This field is derived and cannot be mapped to another Agile PLM attribute.
INTEGRATION_ID	VARCHAR2	Reserved. This column, in future releases, will be used to uniquely identify dimension or fact entity in its source system.
ROW_ID	NUMBER	Reserved. In future releases, this will store Surrogate key to uniquely identify a record.
DATASOURCE_NUM_ID	NUMBER	Reserved. This column, in future releases, will uniquely identify the source system from which data was extracted.
LIST_ID	NUMBER	List ID associated with attribute.
PC_SS_FUNCTION_ID	NUMBER	PC Stop Ship Function. Primary key that uniquely identifies the record.
ENABLE	NUMBER	This flag indicates whether the Member is deleted or not enabled. 1 for yes and 0 for no. [Agile PLM] This field is derived and cannot be mapped to another Agile PLM attribute.
USRDEF_NUMBER0	NUMBER	n/a
USRDEF_TEXT0	VARCHAR2	n/a
LIST_NAME	VARCHAR2	n/a
USRDEF_NUMBER1	NUMBER	n/a
USRDEF_TEXT1	VARCHAR2	n/a
USRDEF_DATE1	DATE	n/a
LEVEL1_NAME	VARCHAR2	n/a
USRDEF_DATE2	DATE	n/a
LEVEL3_NAME	VARCHAR2	n/a
USRDEF_NUMBER2	NUMBER	n/a
LEVEL0	NUMBER	n/a
LEVEL1	NUMBER	n/a
LEVEL3	NUMBER	n/a
USRDEF_TEXT2	VARCHAR2	n/a

Table 4–281 (Cont.) PC_SS_FUNCTION_D

Column	Type	Comments
LEVEL4	NUMBER	n/a
LEVEL0_NAME	VARCHAR2	n/a
LEVEL2_NAME	VARCHAR2	n/a
LEVEL2	NUMBER	n/a
LEVEL4_NAME	VARCHAR2	n/a
USRDEF_DATE0	DATE	n/a

PC_SS_ITEM_DATA

Reserved for ETL process. Temporary table used for configuring flex attributes between Item and Stop Ships (SSO) relationship.

Table 4–282 PC_SS_ITEM_DATA

Column	Type	Comments
PC_SS_ID	NUMBER	Change ID. [Agile PLM] This field maps to the "ID" attribute in Change class in Affected Item tab. This field cannot be re-mapped to another Agile PLM attribute.
ITEM_ID	NUMBER	Item ID.
PC_SS_FINISHGOODS_ID	NUMBER	PC Stop Ship Finished Goods. [Agile PLM] This field maps to the "Finished Goods" attribute in Change class in Affected Item tab. This field cannot be re-mapped to another Agile PLM attribute.
PC_SS_FIELD_ID	NUMBER	PC Stop Ship Field. [Agile PLM] This field maps to the "Field" attribute in Change class in Affected Item tab. This field cannot be re-mapped to another Agile PLM attribute.
PC_SS_OLD_LIFECYCLE_ID	NUMBER	PC Stop Ship Old Lifecycle. [Agile PLM] This field maps to the "Old Lifecycle" attribute in Change class in Affected Item tab. This field cannot be re-mapped to another Agile PLM attribute.
PC_SS_NEW_LIFECYCLE_ID	NUMBER	PC Stop Ship New Lifecycle. [Agile PLM] This field maps to the "New Lifecycle" attribute in Change class in Affected Item tab. This field cannot be re-mapped to another Agile PLM attribute.
OLD_EFFECTIVE_DATE_ID	NUMBER	Old Effective Date in Julian Date format. [Agile PLM] This field maps to the "Old Effective Date" attribute in Change class in Affected Item tab. This field cannot be re-mapped to another Agile PLM attribute.

Table 4–282 (Cont.) PC_SS_ITEM_DATA

Column	Type	Comments
NEW_EFFECTIVE_DATE_ID	NUMBER	New Effective Date in Julian Date format. [Agile PLM] This field maps to the "New Effective Date" attribute in Change class in Affected Item tab. This field cannot be re-mapped to another Agile PLM attribute.
PC_SS_FUNCTION_ID	NUMBER	PC Stop Ship Function. [Agile PLM] This field maps to the "Function" attribute in Change class in Affected Item tab. This field cannot be re-mapped to another Agile PLM attribute.
REV_RELEASED_FLAG	NUMBER	This flag is set to "Yes" or "1", if the object workflow is in Released state. [Agile PLM] This field maps to the "Rev Released Flag" attribute in Change class in Affected Item tab. This field cannot be re-mapped to another Agile PLM attribute.
LATEST_FLAG	NUMBER	This flag indicates whether the object is the latest version. [Agile PLM] This field maps to the "Latest Flag" attribute in Change class in Affected Item tab. This field cannot be re-mapped to another Agile PLM attribute.
WEIGHT_UOM	NUMBER	Weight Unit of Measure. [Agile PLM] This field maps to the "Weight UOM" attribute in Change class in Affected Item tab. This field cannot be re-mapped to another Agile PLM attribute.
COMPLIANCY_FLAG	NUMBER	This flag indicates whether the object has compliancy. 1 for yes and 0 for no. [Agile PLM] This field maps to the "Compliancy" attribute in Change class in Affected Item tab. This field cannot be re-mapped to another Agile PLM attribute.
CANCEL_FLAG	NUMBER	This flag indicates whether this object is cancelled. 1 for yes and 0 for no. [Agile PLM] This field maps to the "Cancelled" attribute in Change class in Affected Item tab. This field cannot be re-mapped to another Agile PLM attribute.
COST_IMPACT_FG	NUMBER	Cost Impact FG. [Agile PLM] This field maps to the "Cost Impact Fg" attribute in Change class in Affected Item tab. This field cannot be re-mapped to another Agile PLM attribute.

Table 4-282 (Cont.) PC_SS_ITEM_DATA

Column	Type	Comments
COST_IMPACT_STOCK	NUMBER	Cost Impact Stock. [Agile PLM] This field maps to the "Cost Impact Stock" attribute in Change class in Affected Item tab. This field cannot be re-mapped to another Agile PLM attribute.
ITEM_TLA_ID	NUMBER	Item TLA. Foreign key to FLAG_D.FLAG_ID. [Agile PLM] This field maps to the IS_TLA_ID attribute in ITEM class in Affected Item tab. This field cannot be re-mapped to another Agile PLM attribute.
RESUME_TIME_ID	NUMBER	Resume Time. [Agile PLM] This field maps to the "Resume Date" attribute in Change class in Affected Item tab. This field cannot be re-mapped to another Agile PLM attribute.
INTEGRATION_ID	VARCHAR2	Reserved. This column, in future releases, will be used to uniquely identify dimension or fact entity in its source system.
ROW_ID	NUMBER	Reserved. In future releases, this will store Surrogate key to uniquely identify a record.
AI_AML_ADDED	NUMBER	Number of approved manufacturers list (AML) added to item in this change. [Agile PLM] This field is derived and cannot be mapped to another Agile PLM attribute.
AI_AML_DELETED	NUMBER	Number of approved manufacturers list (AML) deleted from item in this change. [Agile PLM] This field is derived and cannot be mapped to another Agile PLM attribute.
SITE_ID	NUMBER	Site. [Agile PLM] This field maps to the "Site" attribute in Change class in Affected Item tab. This field cannot be re-mapped to another Agile PLM attribute.
WEIGHT	NUMBER	Weight. [Agile PLM] This field maps to the "Weight" attribute in Change class in Affected Item tab. This field cannot be re-mapped to another Agile PLM attribute.
OLD_DESCRIPTION	VARCHAR2	Old Description. [Agile PLM] This field maps to the "Old Description" attribute in Change class in Affected Item tab. This field cannot be re-mapped to another Agile PLM attribute.

Table 4–282 (Cont.) PC_SS_ITEM_DATA

Column	Type	Comments
COMPLIANCY_CALC_DATE_ID	NUMBER	Compliance Calculation Date in Julian Date format. [Agile PLM] This field maps to the "Compliance Calculation Date" attribute in Change class in Affected Item tab. This field cannot be re-mapped to another Agile PLM attribute.
LAST_MODIFIED_DATE	DATE	Last modified date. [Agile PLM] This field maps to the "Last Modified Date" attribute in Change class in Affected Item tab. This field cannot be re-mapped to another Agile PLM attribute.
REV_ID	NUMBER	Revision this object is associated with. [Agile PLM] This field maps to the "Rev" attribute in Change class in Affected Item tab. This field cannot be re-mapped to another Agile PLM attribute.
PC_SS_STOCK_ID	NUMBER	PC Stop Ship Stock. [Agile PLM] This field maps to the "Stock" attribute in Change class in Affected Item tab. This field cannot be re-mapped to another Agile PLM attribute.
PC_SS_WIP_ID	NUMBER	PC Stop Ship Work In Progress. [Agile PLM] This field maps to the "Work In Progress" attribute in Change class in Affected Item tab. This field cannot be re-mapped to another Agile PLM attribute.
INCORP_DATE_ID	NUMBER	Incorporated Date in Julian Date format. [Agile PLM] This field maps to the "Incorporated Date" attribute in Change class in Affected Item tab. This field cannot be re-mapped to another Agile PLM attribute.
REV_INCORPORATED_FLAG	NUMBER	This flag indicates whether the object is in an incorporated revision. [Agile PLM] This field maps to the "Rev Incorporated Flag" attribute in Change class in Affected Item tab. This field cannot be re-mapped to another Agile PLM attribute.
REV_RELEASE_DATE_ID	NUMBER	Rev Release Date in Julian Date format. [Agile PLM] This field maps to the "Rev Release Date" attribute in Change class in Affected Item tab. This field cannot be re-mapped to another Agile PLM attribute.

Table 4-282 (Cont.) PC_SS_ITEM_DATA

Column	Type	Comments
DESCRIPTION	VARCHAR2	Description. [Agile PLM] This field maps to the "Description" attribute in Change class in Affected Item tab. This field cannot be re-mapped to another Agile PLM attribute.
NORMALIZED_WEIGHT	NUMBER	Normalized Weight. [Agile PLM] This field maps to the "Normalized Weight" attribute in Change class in Affected Item tab. This field cannot be re-mapped to another Agile PLM attribute.
TOTAL_COST	NUMBER	Total Cost. [Agile PLM] This field maps to the "Total Cost" attribute in Change class in Affected Item tab. This field cannot be re-mapped to another Agile PLM attribute.
VALID_FLAG	NUMBER	This flag indicates whether this object is valid. [Agile PLM] This field maps to the "Valid Flag" attribute in Change class in Affected Item tab. This field cannot be re-mapped to another Agile PLM attribute.
COST_IMPACT_WIP	NUMBER	Cost Impact Work In Progress. [Agile PLM] This field maps to the "Cost Impact Work In Progress" attribute in Change class in Affected Item tab. This field cannot be re-mapped to another Agile PLM attribute.
COST_IMPACT_FIELD	NUMBER	Cost Impact Field. [Agile PLM] This field maps to the "Cost Impact Field" attribute in Change class in Affected Item tab. This field cannot be re-mapped to another Agile PLM attribute.
PC_SS_ONORDER_ID	NUMBER	PC Stop Ship On Order. [Agile PLM] This field maps to the "On Order" attribute in Change class in Affected Item tab. This field cannot be re-mapped to another Agile PLM attribute.
COST_IMPACT_ONDEMAND	NUMBER	Cost Impact On Demand. [Agile PLM] This field maps to the "Cost Impact On Demand" attribute in Change class in Affected Item tab. This field cannot be re-mapped to another Agile PLM attribute.
AI_AML_MODIFIED	NUMBER	Number of approved manufacturers list (AML) modified for item in this change. [Agile PLM] This field is derived and cannot be mapped to another Agile PLM attribute.

Table 4–282 (Cont.) PC_SS_ITEM_DATA

Column	Type	Comments
DATASOURCE_NUM_ID	NUMBER	Reserved. This column, in future releases, will uniquely identify the source system from which data was extracted.
OBSELETE_DATE_ID	NUMBER	Obsolete Date in Julian Date format. [Agile PLM] This field maps to the "Obsolete Date" attribute in Change class in Affected Item tab. This field cannot be re-mapped to another Agile PLM attribute.
OLD_REV_ID	NUMBER	Old Rev. [Agile PLM] This field maps to the "Old Rev" attribute in Change class in Affected Item tab. This field cannot be re-mapped to another Agile PLM attribute.
AI_USRDEF_TEXT0	VARCHAR2	Stop Ships Affected Item : User defined Text
AI_USRDEF_TEXT1	VARCHAR2	Stop Ships Affected Item : User defined Text
AI_USRDEF_TEXT2	VARCHAR2	Stop Ships Affected Item : User defined Text
AI_USRDEF_TEXT3	VARCHAR2	Stop Ships Affected Item : User defined Text
AI_USRDEF_TEXT4	VARCHAR2	Stop Ships Affected Item : User defined Text
AI_USRDEF_TEXT5	VARCHAR2	Stop Ships Affected Item : User defined Text
AI_USRDEF_TEXT6	VARCHAR2	Stop Ships Affected Item : User defined Text
AI_USRDEF_TEXT7	VARCHAR2	Stop Ships Affected Item : User defined Text
AI_USRDEF_TEXT8	VARCHAR2	Stop Ships Affected Item : User defined Text
AI_USRDEF_TEXT9	VARCHAR2	Stop Ships Affected Item : User defined Text
AI_USRDEF_LIST2	NUMBER	n/a
AI_USRDEF_DATE2	NUMBER	n/a
AI_USRDEF_NUMBER7	NUMBER	n/a
AI_USRDEF_NUMBER6	NUMBER	n/a
AI_USRDEF_NUMBER4	NUMBER	n/a
AI_USRDEF_LIST13	NUMBER	n/a
AI_USRDEF_LIST8	NUMBER	n/a
AI_USRDEF_NUMBER5	NUMBER	n/a
AI_USRDEF_COST7	NUMBER	n/a
AI_USRDEF_DATE4	NUMBER	n/a

Table 4–282 (Cont.) PC_SS_ITEM_DATA

Column	Type	Comments
AI_USRDEF_LIST5	NUMBER	n/a
AI_USRDEF_COST1	NUMBER	n/a
AI_USRDEF_LIST12	NUMBER	n/a
AI_USRDEF_COST2	NUMBER	n/a
AI_USRDEF_LIST11	NUMBER	n/a
AI_USRDEF_DATE0	NUMBER	n/a
AI_USRDEF_LIST7	NUMBER	n/a
AI_USRDEF_LIST10	NUMBER	n/a
AI_USRDEF_COST3	NUMBER	n/a
AI_USRDEF_NUMBER3	NUMBER	n/a
AI_USRDEF_NUMBER1	NUMBER	n/a
AI_BOM_MODIFIED	NUMBER	n/a
AI_USRDEF_COST9	NUMBER	n/a
AI_USRDEF_NUMBER8	NUMBER	n/a
AI_USRDEF_NUMBER0	NUMBER	n/a
AI_USRDEF_LIST6	NUMBER	n/a
AI_USRDEF_COST4	NUMBER	n/a
AI_USRDEF_LIST9	NUMBER	n/a
AI_USRDEF_COST5	NUMBER	n/a
AI_BOM_DELETED	NUMBER	n/a
AI_USRDEF_NUMBER9	NUMBER	n/a
AI_USRDEF_LIST1	NUMBER	n/a
AI_USRDEF_COST0	NUMBER	n/a
AI_USRDEF_LIST4	NUMBER	n/a
AI_USRDEF_COST8	NUMBER	n/a
AI_USRDEF_COST6	NUMBER	n/a
AI_USRDEF_NUMBER2	NUMBER	n/a
AI_USRDEF_LIST3	NUMBER	n/a
AI_BOM_ADDED	NUMBER	n/a
AI_USRDEF_DATE3	NUMBER	n/a
AI_USRDEF_LIST0	NUMBER	n/a
AI_USRDEF_DATE1	NUMBER	n/a

PC_SS_ITEM_PRODUCTLINE_B

Bridge Table between SS fact and Item Productline dimension to resolve M:M relationship. [Agile PLM] Out of the box, this table is not populated with Agile PLM data and data is populated when Agile PLM Multilist type attribute is configured to corresponding column in fact table using BI Configurator.

Table 4–283 PC_SS_ITEM_PRODUCTLINE_B

Column	Type	Comments
ITEM_ID	NUMBER	Foreign key to ITEM_D, serves as the primary key (with PQM_AUDIT_ID).
ITEM_PRODUCTLINE_ID	NUMBER	Item Productline ID. Foreign key to ITEM_PRODUCTLINE_D.
INTEGRATION_ID	VARCHAR2	Reserved. This column, in future releases, will be used to uniquely identify dimension or fact entity in its source system.
ROW_ID	NUMBER	Reserved. In future releases, this will store Surrogate key to uniquely identify a record.
DATASOURCE_NUM_ID	NUMBER	Reserved. This column, in future releases, will uniquely identify the source system from which data was extracted.

PC_SS_MANUF_OWNER_B

Bridge Table between SS fact and Manufacturer Owner dimension to resolve M:M relationship. [Agile PLM] Out of the box, this table is not populated with Agile PLM data and data is populated when Agile PLM Multilist type attribute is configured to corresponding column in fact table using BI Configurator.

Table 4–284 PC_SS_MANUF_OWNER_

Column	Type	Comments
PC_SS_ID	NUMBER	[Agile PLM] This field maps to the ID attribute of Stop Ship class.
USER_ID	NUMBER	User.
INTEGRATION_ID	VARCHAR2	Reserved. This column, in future releases, will be used to uniquely identify dimension or fact entity in its source system.
ROW_ID	NUMBER	Reserved. In future releases, this will store Surrogate key to uniquely identify a record.
DATASOURCE_NUM_ID	NUMBER	Reserved. This column, in future releases, will uniquely identify the source system from which data was extracted.

PC_SS_MFRLOCIMPACT_B

Bridge Table between SS fact and Manufacturer Location Impact dimension Impact to resolve M:M relationship. [Agile PLM] Out of the box, this table is not populated with Agile PLM data and data is populated when Agile PLM Multilist type attribute is configured to corresponding column in fact table using BI Configurator.

Table 4–285 PC_SS_MFRLOCIMPACT_B

Column	Type	Comments
PC_SS_ID	NUMBER	[Agile PLM] This field maps to the ID attribute of Stop Ship class.
PC_SS_MFRLOCIMPACT_ID	NUMBER	PC Stop Ship Manufacturer Location Impact ID.
INTEGRATION_ID	VARCHAR2	Reserved. This column, in future releases, will be used to uniquely identify dimension or fact entity in its source system.
ROW_ID	NUMBER	Reserved. In future releases, this will store Surrogate key to uniquely identify a record.
DATASOURCE_NUM_ID	NUMBER	Reserved. This column, in future releases, will uniquely identify the source system from which data was extracted.

PC_SS_MFRLOCIMPACT_D

SS Manufacturing locations impacted Dimension Table. This Dimension Table is Conforming across fact tables in SS Subject Area. [Agile PLM] Out of the box data is not populated. Data is populated only when it is configured using BI Configurator.

Table 4–286 PC_SS_MFRLOCIMPACT_D

Column	Type	Comments
PC_SS_MFRLOCIMPACT_ID	NUMBER	PC Stop Ship Manufacturer Location Impact ID. Primary key that uniquely identifies the record.
NAME	VARCHAR2	Stop Ship Manufacturing Location Impact Name
LIST_ID	NUMBER	List ID associated with attribute.
INTEGRATION_ID	VARCHAR2	Reserved. This column, in future releases, will be used to uniquely identify dimension or fact entity in its source system.
ROW_ID	NUMBER	Reserved. In future releases, this will store Surrogate key to uniquely identify a record.
DATASOURCE_NUM_ID	NUMBER	Reserved. This column, in future releases, will uniquely identify the source system from which data was extracted.
LAST_MODIFIED_DATE	DATE	Last Modified Date. [Agile PLM] This field is derived and cannot be mapped to another Agile PLM attribute.

Table 4–286 (Cont.) PC_SS_MFRLOCIMPACT_D

Column	Type	Comments
ENABLE	NUMBER	This flag indicates whether the Member is deleted or not enabled. 1 for yes and 0 for no. [Agile PLM] This field is derived and cannot be mapped to another Agile PLM attribute.
LEVEL4	NUMBER	n/a
USRDEF_TEXT2	VARCHAR2	n/a
USRDEF_DATE0	DATE	n/a
LEVEL4_NAME	VARCHAR2	n/a
LEVEL1_NAME	VARCHAR2	n/a
LEVEL3	NUMBER	n/a
LEVEL3_NAME	VARCHAR2	n/a
USRDEF_DATE2	DATE	n/a
LEVEL2	NUMBER	n/a
USRDEF_NUMBER1	NUMBER	n/a
USRDEF_DATE1	DATE	n/a
LEVEL2_NAME	VARCHAR2	n/a
USRDEF_TEXT0	VARCHAR2	n/a
LEVEL0_NAME	VARCHAR2	n/a
USRDEF_TEXT1	VARCHAR2	n/a
USRDEF_NUMBER2	NUMBER	n/a
USRDEF_NUMBER0	NUMBER	n/a
LIST_NAME	VARCHAR2	n/a
LEVEL0	NUMBER	n/a
LEVEL1	NUMBER	n/a

PC_SS_ONORDER_D

SS On Orders Dimension Table. This Dimension Table is Conforming across fact tables in SS Subject Area. [Agile PLM] Out of the box data is not populated. Data is populated only when it is configured using BI Configurator.

Table 4–287 PC_SS_ONORDER_D

Column	Type	Comments
PC_SS_ONORDER_ID	NUMBER	PC Stop Ship Onorder. Primary key that uniquely identifies the record.
NAME	VARCHAR2	Stop Ship Onorder name
LIST_ID	NUMBER	List ID associated with attribute.

Table 4–287 (Cont.) PC_SS_ONORDER_D

Column	Type	Comments
INTEGRATION_ID	VARCHAR2	Reserved. This column, in future releases, will be used to uniquely identify dimension or fact entity in its source system.
ROW_ID	NUMBER	Reserved. In future releases, this will store Surrogate key to uniquely identify a record.
DATASOURCE_NUM_ID	NUMBER	Reserved. This column, in future releases, will uniquely identify the source system from which data was extracted.
LAST_MODIFIED_DATE	DATE	Last modified date. [Agile PLM] This field is derived and cannot be mapped to another Agile PLM attribute.
ENABLE	NUMBER	This flag indicates whether the Member is deleted or not enabled. 1 for yes and 0 for no. [Agile PLM] This field is derived and cannot be mapped to another Agile PLM attribute.
USRDEF_DATE2	DATE	n/a
LEVEL1_NAME	VARCHAR2	n/a
LEVEL4	NUMBER	n/a
LEVEL1	NUMBER	n/a
USRDEF_TEXT1	VARCHAR2	n/a
LEVEL2_NAME	VARCHAR2	n/a
USRDEF_NUMBER2	NUMBER	n/a
USRDEF_TEXT0	VARCHAR2	n/a
USRDEF_DATE1	DATE	n/a
USRDEF_DATE0	DATE	n/a
LEVEL4_NAME	VARCHAR2	n/a
LEVEL0_NAME	VARCHAR2	n/a
USRDEF_NUMBER0	NUMBER	n/a
LEVEL2	NUMBER	n/a
USRDEF_TEXT2	VARCHAR2	n/a
LIST_NAME	VARCHAR2	n/a
LEVEL3_NAME	VARCHAR2	n/a
LEVEL3	NUMBER	n/a
USRDEF_NUMBER1	NUMBER	n/a
LEVEL0	NUMBER	n/a

PC_SS_PRGTASK_B

Bridge table between SS fact and Program Task dimension to resolve M:M relationship. [Agile PLM] Out of the box, this table is not populated with Agile PLM data and data is populated when Agile PLM Multilist type attribute is configured to corresponding column in fact table using BI Configurator.

Table 4–288 PC_SS_PRGTASK_B

Column	Type	Comments
PC_SS_ID	NUMBER	[Agile PLM] This field maps to the ID attribute of Stop Ship class.
PC_SS_PRGTASK_ID	NUMBER	PC Stop Ship Program Task ID.
ROW_ID	NUMBER	Reserved. In future releases, this will store Surrogate key to uniquely identify a record.
DATASOURCE_NUM_ID	NUMBER	Reserved. This column, in future releases, will uniquely identify the source system from which data was extracted.
INTEGRATION_ID	VARCHAR2	Reserved. This column, in future releases, will be used to uniquely identify dimension or fact entity in its source system.

PC_SS_PRGTASK_D

SS Program Task Dimension Table. This Dimension Table is Conforming across fact tables in SS Subject Area. [Agile PLM] Out of the box data is not populated. Data is populated only when it is configured using BI Configurator.

Table 4–289 PC_SS_PRGTASK_D

Column	Type	Comments
NAME	VARCHAR2	Stop Ship Program Task Name
LAST_MODIFIED_DATE	DATE	Last Modified Date. [Agile PLM] This field is derived and cannot be mapped to another Agile PLM attribute.
LIST_ID	NUMBER	List ID associated with attribute.
INTEGRATION_ID	VARCHAR2	Reserved. This column, in future releases, will be used to uniquely identify dimension or fact entity in its source system.
ROW_ID	NUMBER	Reserved. In future releases, this will store Surrogate key to uniquely identify a record.
DATASOURCE_NUM_ID	NUMBER	Reserved. This column, in future releases, will uniquely identify the source system from which data was extracted.

Table 4–289 (Cont.) PC_SS_PRGTASK_D

Column	Type	Comments
ENABLE	NUMBER	This flag indicates whether the Member is deleted or not enabled. 1 for yes and 0 for no. [Agile PLM] This field is derived and cannot be mapped to another Agile PLM attribute.
PC_SS_PRGTASK_ID	NUMBER	PC Stop Ship Program Task ID. Primary key that uniquely identifies the record.
LEVEL4_NAME	VARCHAR2	n/a
USRDEF_NUMBER2	NUMBER	n/a
LEVEL1_NAME	VARCHAR2	n/a
USRDEF_DATE2	DATE	n/a
LEVEL0	NUMBER	n/a
LEVEL4	NUMBER	n/a
USRDEF_DATE1	DATE	n/a
USRDEF_TEXT2	VARCHAR2	n/a
LIST_NAME	VARCHAR2	n/a
USRDEF_TEXT0	VARCHAR2	n/a
LEVEL2_NAME	VARCHAR2	n/a
LEVEL3	NUMBER	n/a
LEVEL1	NUMBER	n/a
LEVEL3_NAME	VARCHAR2	n/a
USRDEF_DATE0	DATE	n/a
LEVEL2	NUMBER	n/a
USRDEF_TEXT1	VARCHAR2	n/a
USRDEF_NUMBER0	NUMBER	n/a
USRDEF_NUMBER1	NUMBER	n/a
LEVEL0_NAME	VARCHAR2	n/a

PC_SS_PRIORITY_D

SS Priority Dimension Table. This Dimension Table is Conforming across fact tables in SS Subject Area. [Agile PLM] Out of the box data is not populated. Data is populated only when it is configured using BI Configurator.

Table 4–290 PC_SS_PRIORITY_D

Column	Type	Comments
PC_SS_PRIORITY_ID	NUMBER	PC Stop Ship Priority. Primary key that uniquely identifies the record.
NAME	VARCHAR2	Stop Ship Priority Name

Table 4–290 (Cont.) PC_SS_PRIORITY_D

Column	Type	Comments
LAST_MODIFIED_DATE	DATE	Last modified date. [Agile PLM] This field is derived and cannot be mapped to another Agile PLM attribute.
LIST_ID	NUMBER	List ID associated with attribute.
ENABLE	NUMBER	This flag indicates whether the Member is deleted or not enabled. 1 for yes and 0 for no. [Agile PLM] This field is derived and cannot be mapped to another Agile PLM attribute.
INTEGRATION_ID	VARCHAR2	Reserved. This column, in future releases, will be used to uniquely identify dimension or fact entity in its source system.
ROW_ID	NUMBER	Reserved. In future releases, this will store Surrogate key to uniquely identify a record.
DATASOURCE_NUM_ID	NUMBER	Reserved. This column, in future releases, will uniquely identify the source system from which data was extracted.
LEVEL0	NUMBER	n/a
LEVEL0_NAME	VARCHAR2	n/a
LEVEL2	NUMBER	n/a
USRDEF_DATE2	DATE	n/a
LEVEL1_NAME	VARCHAR2	n/a
USRDEF_TEXT1	VARCHAR2	n/a
USRDEF_DATE0	DATE	n/a
USRDEF_NUMBER0	NUMBER	n/a
USRDEF_TEXT2	VARCHAR2	n/a
USRDEF_DATE1	DATE	n/a
LEVEL3	NUMBER	n/a
LEVEL4_NAME	VARCHAR2	n/a
LEVEL2_NAME	VARCHAR2	n/a
LEVEL1	NUMBER	n/a
USRDEF_NUMBER1	NUMBER	n/a
LEVEL3_NAME	VARCHAR2	n/a
USRDEF_NUMBER2	NUMBER	n/a
LEVEL4	NUMBER	n/a
USRDEF_TEXT0	VARCHAR2	n/a
LIST_NAME	VARCHAR2	n/a

PC_SS_PRODUCTLINE_B

Bridge table between SS fact and Productline dimension to resolve M:M relationship. [Agile PLM] Out of the box, this table is not populated with Agile PLM data and data is populated when Agile PLM Multilist type attribute is configured to corresponding column in fact table using BI Configurator.

Table 4–291 PC_SS_PRODUCTLINE_B

Column	Type	Comments
PC_SS_ID	NUMBER	PC Stop Ship.
PC_PRODUCTLINE_ID	NUMBER	PC Productline ID.
INTEGRATION_ID	VARCHAR2	Reserved. This column, in future releases, will be used to uniquely identify dimension or fact entity in its source system.
ROW_ID	NUMBER	Reserved. In future releases, this will store Surrogate key to uniquely identify a record.
DATASOURCE_NUM_ID	NUMBER	Reserved. This column, in future releases, will uniquely identify the source system from which data was extracted.

PC_SS_PROGRAM_B

Bridge table between SS fact and Program dimension to resolve M:M relationship. [Agile PLM] Out of the box, this table is not populated with Agile PLM data and data is populated when Agile PLM Multilist type attribute is configured to corresponding column in fact table using BI Configurator.

Table 4–292 PC_SS_PROGRAM_B

Column	Type	Comments
PC_SS_ID	NUMBER	PC Stop Ship.
PC_SS_PROGRAM_ID	NUMBER	PC Stop Ship Program.
INTEGRATION_ID	VARCHAR2	Reserved. This column, in future releases, will be used to uniquely identify dimension or fact entity in its source system.
ROW_ID	NUMBER	Reserved. In future releases, this will store Surrogate key to uniquely identify a record.
DATASOURCE_NUM_ID	NUMBER	Reserved. This column, in future releases, will uniquely identify the source system from which data was extracted.

PC_SS_PROGRAM_D

SS Programs Dimension Table. This Dimension Table is Conforming across fact tables in SS Subject Area. [Agile PLM] Out of the box data is not populated. Data is populated only when it is configured using BI Configurator.

Table 4–293 PC_SS_PROGRAM_D

Column	Type	Comments
NAME	VARCHAR2	Stop Ship Program Name
LAST_MODIFIED_DATE	DATE	Last modified date. [Agile PLM] This field is derived and cannot be mapped to another Agile PLM attribute.
INTEGRATION_ID	VARCHAR2	Reserved. This column, in future releases, will be used to uniquely identify dimension or fact entity in its source system.
ROW_ID	NUMBER	Reserved. In future releases, this will store Surrogate key to uniquely identify a record.
DATASOURCE_NUM_ID	NUMBER	Reserved. This column, in future releases, will uniquely identify the source system from which data was extracted.
LIST_ID	NUMBER	List ID associated with attribute.
ENABLE	NUMBER	This flag indicates whether the Member is deleted or not enabled. 1 for yes and 0 for no. [Agile PLM] This field is derived and cannot be mapped to another Agile PLM attribute.
PC_SS_PROGRAM_ID	NUMBER	PC Stop Ship Program. Primary key that uniquely identifies the record.
USRDEF_TEXT1	VARCHAR2	n/a
USRDEF_TEXT0	VARCHAR2	n/a
USRDEF_NUMBER0	NUMBER	n/a
LEVEL4	NUMBER	n/a
LEVEL3_NAME	VARCHAR2	n/a
LEVEL0	NUMBER	n/a
USRDEF_DATE1	DATE	n/a
USRDEF_TEXT2	VARCHAR2	n/a
USRDEF_NUMBER2	NUMBER	n/a
USRDEF_DATE2	DATE	n/a
LEVEL0_NAME	VARCHAR2	n/a
LIST_NAME	VARCHAR2	n/a
LEVEL1	NUMBER	n/a
LEVEL4_NAME	VARCHAR2	n/a
LEVEL3	NUMBER	n/a
USRDEF_NUMBER1	NUMBER	n/a
LEVEL2	NUMBER	n/a
LEVEL1_NAME	VARCHAR2	n/a

Table 4–293 (Cont.) PC_SS_PROGRAM_D

Column	Type	Comments
USRDEF_DATE0	DATE	n/a
LEVEL2_NAME	VARCHAR2	n/a

PC_SS_QUALITY_OWNER_B

Bridge table between SS fact and Quality Owner dimension to resolve M:M relationship. [Agile PLM] Out of the box, this table is not populated with Agile PLM data and data is populated when Agile PLM Multilist type attribute is configured to corresponding column in fact table using BI Configurator.

Table 4–294 PC_SS_QUALITY_OWNER_B

Column	Type	Comments
PC_SS_ID	NUMBER	[Agile PLM] This field maps to the ID attribute of Stop Ship class.
USER_ID	NUMBER	User.
INTEGRATION_ID	VARCHAR2	Reserved. This column, in future releases, will be used to uniquely identify dimension or fact entity in its source system.
ROW_ID	NUMBER	Reserved. In future releases, this will store Surrogate key to uniquely identify a record.
DATASOURCE_NUM_ID	NUMBER	Reserved. This column, in future releases, will uniquely identify the source system from which data was extracted.

PC_SS_REASON_CODE_D

SS Reason Codes Dimension Table. This Dimension Table is Conforming across fact tables in SS Subject Area. [Agile PLM] Out of the box mapped to the List configured to Reason Codes attribute of the SS Class.

Table 4–295 PC_SS_REASON_CODE_D

Column	Type	Comments
PC_SS_REASON_CODE_ID	NUMBER	PC Stop Ship Reason Code. Primary key that uniquely identifies the record.
LIST_ID	NUMBER	List ID associated with attribute.
INTEGRATION_ID	VARCHAR2	Reserved. This column, in future releases, will be used to uniquely identify dimension or fact entity in its source system.
ROW_ID	NUMBER	Reserved. In future releases, this will store Surrogate key to uniquely identify a record.

Table 4–295 (Cont.) PC_SS_REASON_CODE_D

Column	Type	Comments
DATASOURCE_NUM_ID	NUMBER	Reserved. This column, in future releases, will uniquely identify the source system from which data was extracted.
LAST_MODIFIED_DATE	DATE	Last modified date. [Agile PLM] This field is derived and cannot be mapped to another Agile PLM attribute.
ENABLE	NUMBER	This flag indicates whether the Member is deleted or not enabled. 1 for yes and 0 for no. [Agile PLM] This field is derived and cannot be mapped to another Agile PLM attribute.
NAME	VARCHAR2	Stop Ship Reason Code Name
USRDEF_TEXT1	VARCHAR2	n/a
USRDEF_NUMBER2	NUMBER	n/a
USRDEF_NUMBER0	NUMBER	n/a
LEVEL1_NAME	VARCHAR2	n/a
LEVEL2_NAME	VARCHAR2	n/a
LEVEL0	NUMBER	n/a
USRDEF_TEXT2	VARCHAR2	n/a
USRDEF_NUMBER1	NUMBER	n/a
USRDEF_DATE0	DATE	n/a
LEVEL4_NAME	VARCHAR2	n/a
LEVEL3	NUMBER	n/a
LEVEL0_NAME	VARCHAR2	n/a
USRDEF_TEXT0	VARCHAR2	n/a
LIST_NAME	VARCHAR2	n/a
USRDEF_DATE2	DATE	n/a
LEVEL1	NUMBER	n/a
LEVEL4	NUMBER	n/a
LEVEL3_NAME	VARCHAR2	n/a
USRDEF_DATE1	DATE	n/a
LEVEL2	NUMBER	n/a

PC_SS_REGTYPE_D

SS Regulation Type Dimension Table. This Dimension Table is Conforming across fact tables in SS Subject Area. [Agile PLM] Out of the box data is not populated. Data is populated only when it is configured using BI Configurator.

Table 4–296 PC_SS_REGTYPE_D

Column	Type	Comments
PC_SS_REGTYPE_ID	NUMBER	PC Stop Ship Regtype ID. Primary key that uniquely identifies the record.
LAST_MODIFIED_DATE	DATE	Last Modified Date. [Agile PLM] This field is derived and cannot be mapped to another Agile PLM attribute.
INTEGRATION_ID	VARCHAR2	Reserved. This column, in future releases, will be used to uniquely identify dimension or fact entity in its source system.
ROW_ID	NUMBER	Reserved. In future releases, this will store Surrogate key to uniquely identify a record.
DATASOURCE_NUM_ID	NUMBER	Reserved. This column, in future releases, will uniquely identify the source system from which data was extracted.
LIST_ID	NUMBER	List ID associated with attribute.
ENABLE	NUMBER	This flag indicates whether the Member is deleted or not enabled. 1 for yes and 0 for no. [Agile PLM] This field is derived and cannot be mapped to another Agile PLM attribute.
NAME	VARCHAR2	Stop Ship Regulation Type Name
LEVEL2	NUMBER	n/a
USRDEF_NUMBER0	NUMBER	n/a
LEVEL0	NUMBER	n/a
USRDEF_TEXT2	VARCHAR2	n/a
USRDEF_NUMBER1	NUMBER	n/a
LEVEL1_NAME	VARCHAR2	n/a
LEVEL4_NAME	VARCHAR2	n/a
LEVEL2_NAME	VARCHAR2	n/a
LEVEL4	NUMBER	n/a
USRDEF_TEXT0	VARCHAR2	n/a
USRDEF_DATE2	DATE	n/a
USRDEF_DATE0	DATE	n/a
USRDEF_TEXT1	VARCHAR2	n/a
LEVEL1	NUMBER	n/a
LIST_NAME	VARCHAR2	n/a
USRDEF_NUMBER2	NUMBER	n/a
USRDEF_DATE1	DATE	n/a
LEVEL3	NUMBER	n/a

Table 4–296 (Cont.) PC_SS_REGTYPE_D

Column	Type	Comments
LEVEL3_NAME	VARCHAR2	n/a
LEVEL0_NAME	VARCHAR2	n/a

PC_SS_SALESREGIMPACT_B

Bridge table between SS fact and Sales Region Impact dimension to resolve M:M relationship. [Agile PLM] Out of the box, this table is not populated with Agile PLM data and data is populated when Agile PLM Multilist type attribute is configured to corresponding column in fact table using BI Configurator.

Table 4–297 PC_SS_SALESREGIMPACT_B

Column	Type	Comments
PC_SS_ID	NUMBER	[Agile PLM] This field maps to the ID attribute of Stop Ship class.
PC_SS_SALESREGIMPACT_ID	NUMBER	PC Stop Ship Sales Region Impact ID.
INTEGRATION_ID	VARCHAR2	Reserved. This column, in future releases, will be used to uniquely identify dimension or fact entity in its source system.
ROW_ID	NUMBER	Reserved. In future releases, this will store Surrogate key to uniquely identify a record.
DATASOURCE_NUM_ID	NUMBER	Reserved. This column, in future releases, will uniquely identify the source system from which data was extracted.

PC_SS_SALESREGIMPACT_D

SS Sales Regions Impacted Dimension Table. This Dimension Table is Conforming across fact tables in SS Subject Area. [Agile PLM] Out of the box data is not populated. Data is populated only when it is configured using BI Configurator.

Table 4–298 PC_SS_SALESREGIMPACT_D

Column	Type	Comments
PC_SS_SALESREGIMPACT_ID	NUMBER	PC Stop Ship Sales Region Impact ID. Primary key that uniquely identifies the record.
NAME	VARCHAR2	Stop Ship Sales Region Impact Name
LAST_MODIFIED_DATE	DATE	Last Modified Date. [Agile PLM] This field is derived and cannot be mapped to another Agile PLM attribute.
LIST_ID	NUMBER	List ID associated with attribute.

Table 4–298 (Cont.) PC_SS_SALESREGIMPACT_D

Column	Type	Comments
INTEGRATION_ID	VARCHAR2	Reserved. This column, in future releases, will be used to uniquely identify dimension or fact entity in its source system.
ROW_ID	NUMBER	Reserved. In future releases, this will store Surrogate key to uniquely identify a record.
DATASOURCE_NUM_ID	NUMBER	Reserved. This column, in future releases, will uniquely identify the source system from which data was extracted.
ENABLE	NUMBER	This flag indicates whether the Member is deleted or not enabled. 1 for yes and 0 for no. [Agile PLM] This field is derived and cannot be mapped to another Agile PLM attribute.
LEVEL3_NAME	VARCHAR2	n/a
USRDEF_DATE2	DATE	n/a
LEVEL1_NAME	VARCHAR2	n/a
LEVEL2_NAME	VARCHAR2	n/a
USRDEF_TEXT2	VARCHAR2	n/a
LEVEL4	NUMBER	n/a
LEVEL3	NUMBER	n/a
LEVEL1	NUMBER	n/a
LEVEL2	NUMBER	n/a
USRDEF_DATE0	DATE	n/a
LIST_NAME	VARCHAR2	n/a
USRDEF_DATE1	DATE	n/a
LEVEL4_NAME	VARCHAR2	n/a
USRDEF_TEXT0	VARCHAR2	n/a
LEVEL0_NAME	VARCHAR2	n/a
USRDEF_NUMBER1	NUMBER	n/a
USRDEF_NUMBER2	NUMBER	n/a
USRDEF_TEXT1	VARCHAR2	n/a
USRDEF_NUMBER0	NUMBER	n/a
LEVEL0	NUMBER	n/a

PC_SS_SC_OWNER_B

Bridge table between SS fact and SC Owner dimension to resolve M:M relationship. [Agile PLM] Out of the box, this table is not populated with Agile PLM data and data is populated when Agile PLM Multilist type attribute is configured to corresponding column in fact table using BI Configurator.

Table 4–299 PC_SS_SC_OWNER_B

Column	Type	Comments
PC_SS_ID	NUMBER	[Agile PLM] This field maps to the ID attribute of Stop Ship class.
USER_ID	NUMBER	User.
INTEGRATION_ID	VARCHAR2	Reserved. This column, in future releases, will be used to uniquely identify dimension or fact entity in its source system.
ROW_ID	NUMBER	Reserved. In future releases, this will store Surrogate key to uniquely identify a record.
DATASOURCE_NUM_ID	NUMBER	Reserved. This column, in future releases, will uniquely identify the source system from which data was extracted.

PC_SS_SEVFINIMPACT_D

SS Severity of Financial Impact Dimension Table. This Dimension Table is Conforming across fact tables in SS Subject Area. [Agile PLM] Out of the box data is not populated. Data is populated only when it is configured using BI Configurator.

Table 4–300 PC_SS_SEVFINIMPACT_D

Column	Type	Comments
PC_SS_SEVFINIMPACT_ID	NUMBER	PC Stop Ship Sevfinimpact ID. Primary key that uniquely identifies the record.
LIST_ID	NUMBER	List ID associated with attribute.
INTEGRATION_ID	VARCHAR2	Reserved. This column, in future releases, will be used to uniquely identify dimension or fact entity in its source system.
ROW_ID	NUMBER	Reserved. In future releases, this will store Surrogate key to uniquely identify a record.
DATASOURCE_NUM_ID	NUMBER	Reserved. This column, in future releases, will uniquely identify the source system from which data was extracted.
LAST_MODIFIED_DATE	DATE	Last Modified Date. [Agile PLM] This field is derived and cannot be mapped to another Agile PLM attribute.
ENABLE	NUMBER	This flag indicates whether the Member is deleted or not enabled. 1 for yes and 0 for no. [Agile PLM] This field is derived and cannot be mapped to another Agile PLM attribute.
NAME	VARCHAR2	Stop Ship Severity of Financial Impact Name

Table 4–300 (Cont.) PC_SS_SEVFINIMPACT_D

Column	Type	Comments
LEVEL3	NUMBER	n/a
USRDEF_NUMBER1	NUMBER	n/a
USRDEF_NUMBER2	NUMBER	n/a
USRDEF_TEXT1	VARCHAR2	n/a
USRDEF_DATE1	DATE	n/a
LEVEL0	NUMBER	n/a
USRDEF_TEXT0	VARCHAR2	n/a
LEVEL2_NAME	VARCHAR2	n/a
LEVEL1_NAME	VARCHAR2	n/a
USRDEF_DATE0	DATE	n/a
USRDEF_TEXT2	VARCHAR2	n/a
USRDEF_DATE2	DATE	n/a
LEVEL2	NUMBER	n/a
LIST_NAME	VARCHAR2	n/a
LEVEL0_NAME	VARCHAR2	n/a
LEVEL1	NUMBER	n/a
USRDEF_NUMBER0	NUMBER	n/a
LEVEL3_NAME	VARCHAR2	n/a
LEVEL4_NAME	VARCHAR2	n/a
LEVEL4	NUMBER	n/a

PC_SS_SIGNOFF_B

Bridge table between SS and Signoff to resolve M:M relationship. [Agile PLM] Out of the box, this table is not populated with Agile PLM data and data is populated when Agile PLM Multilist type attribute is configured to corresponding column in fact table using BI Configurator.

Table 4–301 PC_SS_SIGNOFF_B

Column	Type	Comments
PC_SS_ID	NUMBER	PC Stop Ship.
SIGNOFF_USER_ID	NUMBER	Signoff User.
SIGNOFF_USER_TYPE_ID	NUMBER	Signoff User Type.

PC_SS_SIGNOFF_DATA

Reserved for ETL process. Temporary table used for processing Stop Ships signoff data.

Table 4–302 PC_SS_SIGNOFF_DATA

Column	Type	Comments
PC_SS_ID	NUMBER	PC Stop Ship.

Table 4–302 (Cont.) PC_SS_SIGNOFF_DATA

Column	Type	Comments
PC_SS_WORKFLOW_ID	NUMBER	PC Stop Ship Workflow. [Agile PLM] This field is derived and cannot be mapped to another Agile PLM attribute.
SIGNOFF_USER_ID	NUMBER	Signoff User. [Agile PLM] This field is derived and cannot be mapped to another Agile PLM attribute.
USER_SUBMIT_TIME_ID	NUMBER	User Submit Time.
USER_SIGNOFF_TIME_ID	NUMBER	User Signoff Time.
REJECT_FLAG	NUMBER	This flag is set to "Yes" or "1" if any one of the approver on workflow states (review states) rejects when sent for approval. Which is available in workflow tab of object. [Agile PLM] This field is derived and cannot be mapped to another Agile PLM attribute.
EVENT_TYPE_ID	NUMBER	Event type. Foreign key to EVENT_TYPE_D.EVENT_TYPE_ID. [Agile PLM] This field cannot be mapped to another Agile PLM attribute.
SEQ_NUMBER	NUMBER	Sequence Number. [Agile PLM] This field is derived and cannot be mapped to another Agile PLM attribute.
INTEGRATION_ID	VARCHAR2	Reserved. This column, in future releases, will be used to uniquely identify dimension or fact entity in its source system.
ROW_ID	NUMBER	Reserved. In future releases, this will store Surrogate key to uniquely identify a record.
DATASOURCE_NUM_ID	NUMBER	Reserved. This column, in future releases, will uniquely identify the source system from which data was extracted.
LAST_MODIFIED_DATE	DATE	Last modified date. [Agile PLM] This field is derived and cannot be mapped to another Agile PLM attribute.
SIGNOFF_FLAG	NUMBER	This flag indicates whether the object has been signed off. 1 for yes and 0 for no. [Agile PLM] This field is derived and cannot be mapped to another Agile PLM attribute.
SIGNOFF_DURATION_DAYS	NUMBER	Signoff Duration Days. [Agile PLM] This field is derived and cannot be mapped to another Agile PLM attribute.

Table 4–302 (Cont.) PC_SS_SIGNOFF_DATA

Column	Type	Comments
SIGNOFF_USER_TYPE_ID	NUMBER	Signoff User Type. [Agile PLM] This field is derived and cannot be mapped to another Agile PLM attribute.
CUR_WKFLW_STATE_FLG	NUMBER	n/a
IS_WKFLW_STATE_TRAVERSED_FLG	NUMBER	n/a

PC_SS_STOCK_D

SS Stocks Dimension Table. This Dimension Table is Conforming across fact tables in SS Subject Area. [Agile PLM] Out of the box data is not populated. Data is populated only when it is configured using BI Configurator.

Table 4–303 PC_SS_STOCK_D

Column	Type	Comments
PC_SS_STOCK_ID	NUMBER	PC Stop Ship Stock. Primary key that uniquely identifies the record.
LAST_MODIFIED_DATE	DATE	Last modified date. [Agile PLM] This field is derived and cannot be mapped to another Agile PLM attribute.
INTEGRATION_ID	VARCHAR2	Reserved. This column, in future releases, will be used to uniquely identify dimension or fact entity in its source system.
ROW_ID	NUMBER	Reserved. In future releases, this will store Surrogate key to uniquely identify a record.
DATASOURCE_NUM_ID	NUMBER	Reserved. This column, in future releases, will uniquely identify the source system from which data was extracted.
NAME	VARCHAR2	Stop Ship Stock Name
LIST_ID	NUMBER	List ID associated with attribute.
ENABLE	NUMBER	This flag indicates whether the Member is deleted or not enabled. 1 for yes and 0 for no. [Agile PLM] This field is derived and cannot be mapped to another Agile PLM attribute.
USRDEF_DATE1	DATE	n/a
LEVEL2	NUMBER	n/a
USRDEF_NUMBER0	NUMBER	n/a
LEVEL4_NAME	VARCHAR2	n/a
USRDEF_DATE2	DATE	n/a
LEVEL0	NUMBER	n/a

Table 4–303 (Cont.) PC_SS_STOCK_D

Column	Type	Comments
USRDEF_TEXT0	VARCHAR2	n/a
LEVEL3_NAME	VARCHAR2	n/a
LEVEL3	NUMBER	n/a
LEVEL0_NAME	VARCHAR2	n/a
LEVEL1_NAME	VARCHAR2	n/a
LEVEL2_NAME	VARCHAR2	n/a
USRDEF_TEXT1	VARCHAR2	n/a
LEVEL4	NUMBER	n/a
USRDEF_TEXT2	VARCHAR2	n/a
USRDEF_NUMBER1	NUMBER	n/a
LIST_NAME	VARCHAR2	n/a
LEVEL1	NUMBER	n/a
USRDEF_DATE0	DATE	n/a
USRDEF_NUMBER2	NUMBER	n/a

PC_SS_SUPPLIER_B

Bridge table between SS and Supplier to resolve M:M relationship. [Agile PLM] Out of the box, this table is not populated with Agile PLM data and data is populated when Agile PLM Multilist type attribute is configured to corresponding column in fact table using BI Configurator.

Table 4–304 PC_SS_SUPPLIER_B

Column	Type	Comments
PC_SS_ID	NUMBER	[Agile PLM] This field maps to the ID attribute of Stop Ship class.
SUPPLIER_ID	NUMBER	Supplier ID. Foreign key to SUPPLIER_D.
INTEGRATION_ID	VARCHAR2	Reserved. This column, in future releases, will be used to uniquely identify dimension or fact entity in its source system.
ROW_ID	NUMBER	Reserved. In future releases, this will store Surrogate key to uniquely identify a record.
DATASOURCE_NUM_ID	NUMBER	Reserved. This column, in future releases, will uniquely identify the source system from which data was extracted.

PC_SS_TYPE_D

SS Types Dimension Table. This Dimension Table is Conforming across fact tables in SS Subject Area. [Agile PLM] Out of the box mapped to List data from Types or Subclass attribute of the SS class.

Table 4–305 PC_SS_TYPE_D

Column	Type	Comments
NAME	VARCHAR2	Stop Ship Type Name
LAST_MODIFIED_DATE	DATE	Last modified date. [Agile PLM] This field is derived and cannot be mapped to another Agile PLM attribute.
LIST_ID	NUMBER	List ID associated with attribute.
INTEGRATION_ID	VARCHAR2	Reserved. This column, in future releases, will be used to uniquely identify dimension or fact entity in its source system.
ROW_ID	NUMBER	Reserved. In future releases, this will store Surrogate key to uniquely identify a record.
DATASOURCE_NUM_ID	NUMBER	Reserved. This column, in future releases, will uniquely identify the source system from which data was extracted.
ENABLE	NUMBER	This flag indicates whether the Member is deleted or not enabled. 1 for yes and 0 for no. [Agile PLM] This field is derived and cannot be mapped to another Agile PLM attribute.
PC_SS_TYPE_ID	NUMBER	PC Stop Ship Type. Primary key that uniquely identifies the record.
USRDEF_DATE1	DATE	n/a
LEVEL2	NUMBER	n/a
USRDEF_NUMBER0	NUMBER	n/a
USRDEF_DATE0	DATE	n/a
LEVEL4	NUMBER	n/a
LEVEL3_NAME	VARCHAR2	n/a
LEVEL1_NAME	VARCHAR2	n/a
LEVEL2_NAME	VARCHAR2	n/a
LEVEL1	NUMBER	n/a
USRDEF_TEXT2	VARCHAR2	n/a
LEVEL0	NUMBER	n/a
USRDEF_NUMBER1	NUMBER	n/a
LIST_NAME	VARCHAR2	n/a
LEVEL4_NAME	VARCHAR2	n/a
USRDEF_TEXT0	VARCHAR2	n/a
USRDEF_TEXT1	VARCHAR2	n/a
USRDEF_DATE2	DATE	n/a
LEVEL0_NAME	VARCHAR2	n/a

Table 4–305 (Cont.) PC_SS_TYPE_D

Column	Type	Comments
LEVEL3	NUMBER	n/a
USRDEF_NUMBER2	NUMBER	n/a

PC_SS_WIP_D

SS WIPs Dimension Table. This Dimension Table is Conforming across fact tables in SS Subject Area. [Agile PLM] Out of the box data is not populated. Data is populated only when it is configured using BI Configurator.

Table 4–306 PC_SS_WIP_D

Column	Type	Comments
PC_SS_WIP_ID	NUMBER	PC Stop Ship Work In Progress. Primary key that uniquely identifies the record.
LAST_MODIFIED_DATE	DATE	Last modified date. [Agile PLM] This field is derived and cannot be mapped to another Agile PLM attribute.
INTEGRATION_ID	VARCHAR2	Reserved. This column, in future releases, will be used to uniquely identify dimension or fact entity in its source system.
ROW_ID	NUMBER	Reserved. In future releases, this will store Surrogate key to uniquely identify a record.
DATASOURCE_NUM_ID	NUMBER	Reserved. This column, in future releases, will uniquely identify the source system from which data was extracted.
NAME	VARCHAR2	Stop Ship Work in Progress Name
LIST_ID	NUMBER	List ID associated with attribute.
ENABLE	NUMBER	This flag indicates whether the Member is deleted or not enabled. 1 for yes and 0 for no. [Agile PLM] This field is derived and cannot be mapped to another Agile PLM attribute.
USRDEF_DATE0	DATE	n/a
LEVEL2	NUMBER	n/a
LEVEL2_NAME	VARCHAR2	n/a
USRDEF_DATE2	DATE	n/a
LEVEL4	NUMBER	n/a
LEVEL3_NAME	VARCHAR2	n/a
USRDEF_TEXT0	VARCHAR2	n/a
LIST_NAME	VARCHAR2	n/a
USRDEF_NUMBER0	NUMBER	n/a
USRDEF_DATE1	DATE	n/a

Table 4–306 (Cont.) PC_SS_WIP_D

Column	Type	Comments
LEVEL1_NAME	VARCHAR2	n/a
USRDEF_NUMBER1	NUMBER	n/a
LEVEL4_NAME	VARCHAR2	n/a
LEVEL3	NUMBER	n/a
USRDEF_TEXT2	VARCHAR2	n/a
LEVEL1	NUMBER	n/a
LEVEL0_NAME	VARCHAR2	n/a
USRDEF_TEXT1	VARCHAR2	n/a
LEVEL0	NUMBER	n/a
USRDEF_NUMBER2	NUMBER	n/a

PC_SS_WORKFLOW_D

SS Workflow Dimension Table. This Dimension Table is Conforming across fact tables in SS Subject Area. [Agile PLM] Out of the box contains all the workflows assigned to SS and the states within each of the workflow.

Table 4–307 PC_SS_WORKFLOW_D

Column	Type	Comments
WORKFLOW_STATE	VARCHAR2	Workflow State.
WORKFLOW_STATE_ID	NUMBER	Workflow State.
WORKFLOW_ID	NUMBER	Workflow.
PC_SS_WORKFLOW_ID	NUMBER	PC Stop Ship Workflow. Primary key that uniquely identifies the record.
WORKFLOW_TYPE	VARCHAR2	Workflow Type.
WORKFLOW	VARCHAR2	Workflow.
CT_ENABLED	NUMBER	CT Enabled.
INTEGRATION_ID	VARCHAR2	Reserved. This column, in future releases, will be used to uniquely identify dimension or fact entity in its source system.
ROW_ID	NUMBER	Reserved. In future releases, this will store Surrogate key to uniquely identify a record.
DATASOURCE_NUM_ID	NUMBER	Reserved. This column, in future releases, will uniquely identify the source system from which data was extracted.
ENABLE	NUMBER	This flag indicates whether the Member is deleted or not enabled. 1 for yes and 0 for no. [Agile PLM] This field is derived and cannot be mapped to another Agile PLM attribute.

Table 4–307 (Cont.) PC_SS_WORKFLOW_D

Column	Type	Comments
LIST_ID	NUMBER	List ID associated with attribute.

PC_SS_WORKFLOW_DETAIL_DATA

Data Table which holds the details of the workflow such as status cycle time, status cycle time in progress for each combination of workflow states.

Table 4–308 PC_SS_WORKFLOW_DETAIL_DATA

Column	Type	Comments
PC_SS_ID	NUMBER	PC Stop Ship. [Agile PLM] This field maps to the ID attribute in Stop Ship class.
PC_SS_WORKFLOW_ID	NUMBER	PC Stop Ship Workflow. [Agile PLM] This field is derived and cannot be mapped to another Agile PLM attribute.
FROM_PC_SS_WORKFLOW_ID	NUMBER	From PC Stop Ship Workflow. [Agile PLM] This field is derived and cannot be mapped to another Agile PLM attribute.
TO_PC_SS_WORKFLOW_ID	NUMBER	To PC Stop Ship Workflow. [Agile PLM] This field is derived and cannot be mapped to another Agile PLM attribute.
ENTRY_TIME_ID	NUMBER	Entry Time. [Agile PLM] This field is derived and cannot be mapped to another Agile PLM attribute.
EXIT_TIME_ID	NUMBER	Exit time of the From Workflow State. [Agile PLM] This field is derived and cannot be mapped to another Agile PLM attribute.
DURATION_DAYS	NUMBER	Duration Days. [Agile PLM] This field is derived and cannot be mapped to another Agile PLM attribute.
INTEGRATION_ID	VARCHAR2	Reserved. This column, in future releases, will be used to uniquely identify dimension or fact entity in its source system.
ROW_ID	NUMBER	Reserved. In future releases, this will store Surrogate key to uniquely identify a record.
DATASOURCE_NUM_ID	NUMBER	Reserved. This column, in future releases, will uniquely identify the source system from which data was extracted.

Table 4–308 (Cont.) PC_SS_WORKFLOW_DETAIL_DATA

Column	Type	Comments
OPEN_FLAG	NUMBER	This flag indicates whether the object is open, where the object has exited to the TO workflow state. 1 for yes and 0 for no. [Agile PLM] This field is derived and cannot be mapped to another Agile PLM attribute.
CUR_WKFLW_STATE_FLG	NUMBER	n/a

PC_SUPPLIER_D

Stores the Supplier data.

Table 4–309 PC_SUPPLIER_D

Column	Type	Comments
DATASOURCE_NUM_ID	NUMBER	Datasource number ID
ENABLE	NUMBER	Enable
INTEGRATION_ID	VARCHAR2	Integration ID
LAST_MODIFIED_DATE	DATE	Last modified date
LIST_ID	NUMBER	List ID
NAME	VARCHAR2	Name
SUPPLIER_ID	NUMBER	Supplier ID
ROW_WID	NUMBER	Row ID
LIST_NAME	VARCHAR2	n/a

PLM_ACT_STEP_NOTIFIER_B

Bridge table to maintain many to many relationships between step notifiers, activity workflows, activities and functional areas.

Table 4–310 PLM_ACT_STEP_NOTIFIER_B

Column	Type	Comments
USER_WID	NUMBER	User WID
ACTIVITY_WKFLW_WID	NUMBER	Activity workflow WID
ACTIVITY_WID	NUMBER	Activity WID
FUNC_AREA_WID	NUMBER	Functional area WID
INTEGRATION_ID	VARCHAR2	Integration ID
ROW_WID	NUMBER	Row WID
DATASOURCE_NUM_ID	NUMBER	Datasource number ID
LAST_MODIFIED_DATE	DATE	Last modified date

PLM_ACT_STEP_OWNER_B

Bridge table to maintain many to many relationships between activities, activity workflows, step owners and functional areas.

Table 4-311 *PLM_ACT_STEP_OWNER_B*

Column	Type	Comments
USER_WID	NUMBER	Activity step owner WID
ACTIVITY_WKFLW_WID	NUMBER	Activity workflow WID
ACTIVITY_WID	NUMBER	Activity WID
FUNC_AREA_WID	NUMBER	Step owner functional area WID
INTEGRATION_ID	VARCHAR2	Integration ID
ROW_WID	NUMBER	Row WID
DATASOURCE_NUM_ID	NUMBER	Datasource number ID
LAST_MODIFIED_DATE	DATE	Last modified date

PLM_ACT_STEP_SIGNATORY_B

Bridge table to maintain many to many relationships between step signatories, activity workflows, activities and functional areas.

Table 4-312 *PLM_ACT_STEP_SIGNATORY_B*

Column	Type	Comments
USER_WID	NUMBER	User WID
ACTIVITY_WKFLW_WID	NUMBER	Activity workflow WID
ACTIVITY_WID	NUMBER	Activity WID
FUNC_AREA_WID	NUMBER	Functional area WID
INTEGRATION_ID	VARCHAR2	Integration ID
ROW_WID	NUMBER	Row WID
DATASOURCE_NUM_ID	NUMBER	Datasource number ID
LAST_MODIFIED_DATE	DATE	Last modified date

PLM_ACTIVITY_OWNER_B

Bridge table to maintain many to many relationships between activities, activity owners and the functional areas of the activity owners.

Table 4-313 *PLM_ACTIVITY_OWNER_B*

Column	Type	Comments
FUNC_AREA_WID	NUMBER	Functional area WID
ACTIVITY_WID	NUMBER	Activity WID
USER_WID	NUMBER	Activity owner
INTEGRATION_ID	VARCHAR2	Integration ID
ROW_WID	NUMBER	Row WID

Table 4–313 (Cont.) PLM_ACTIVITY_OWNER_B

Column	Type	Comments
DATASOURCE_NUM_ID	NUMBER	Datasource number ID
LAST_MODIFIED_DATE	DATE	Last modified date

PLM_ACTIVITY_TPL_OWNER_B

Bridge table to maintain many to many relationships between activities and template owners.

Table 4–314 PLM_ACTIVITY_TPL_OWNER_B

Column	Type	Comments
ACTIVITY_WID	NUMBER	Activity WID
USER_WID	NUMBER	Template Owner WID
INTEGRATION_ID	VARCHAR2	Integration ID
ROW_WID	NUMBER	Row WID
DATASOURCE_NUM_ID	NUMBER	Datasource number ID
LAST_MODIFIED_DATE	DATE	Last modified date

PLM_BASIS_D

Dimension table for basis

Table 4–315 PLM_BASIS_D

Column	Type	Comments
BASIS_WID	NUMBER	Basis WID
BASIS_NAME	VARCHAR2	Basis name
DELETE_FLG	NUMBER	Delete flag
INTEGRATION_ID	VARCHAR2	Integration ID
ROW_WID	NUMBER	Row WID
DATASOURCE_NUM_ID	NUMBER	Datasource number ID
LAST_MODIFIED_DATE	DATE	Last modified date

PLM_BRAND_D

Project brands dimension table. The grain is the project brand.

Table 4–316 PLM_BRAND_D

Column	Type	Comments
BRAND_WID	NUMBER	Brand WID
BRAND_NAME	VARCHAR2	Brand name
DELETE_FLG	NUMBER	Delete flag
INTEGRATION_ID	VARCHAR2	Integration ID
ROW_WID	NUMBER	Row WID

Table 4–316 (Cont.) PLM_BRAND_D

Column	Type	Comments
DATASOURCE_NUM_ID	NUMBER	Datasource number ID
LAST_MODIFIED_DATE	DATE	Last modified date

PLM_BRIDGE_PLP_CTL

Table 4–317 PLM_BRIDGE_PLP_CTL

Column	Type	Comments
BRIDGE_DIM_WID_COL_4	VARCHAR2	n/a
BRIDGE_DIM_WID_COL_2	VARCHAR2	n/a
FACT_WID_COL_0	VARCHAR2	n/a
DIM_TABLE_0	VARCHAR2	n/a
DIM_WID_COL_1	VARCHAR2	n/a
DIM_WID_COL_0	VARCHAR2	n/a
BRIDGE_TABLE	VARCHAR2	n/a
BRIDGE_DIM_WID_COL_3	VARCHAR2	n/a
BRIDGE_DIM_WID_COL_5	VARCHAR2	n/a
FACT_TABLE	VARCHAR2	n/a
BRIDGE_WID	VARCHAR2	n/a
BRIDGE_DIM_WID_COL_1	VARCHAR2	n/a

PLM_CATEGORY_D

Dimension table for categories

Table 4–318 PLM_CATEGORY_D

Column	Type	Comments
CATEGORY_WID	NUMBER	Category WID
CATEGORY_NAME	VARCHAR2	Category name
DELETE_FLG	NUMBER	Delete flag
INTEGRATION_ID	VARCHAR2	Integration ID
ROW_WID	NUMBER	Row WID
DATASOURCE_NUM_ID	NUMBER	Datasource number ID
LAST_MODIFIED_DATE	DATE	Last modified date

PLM_CHANNEL_D

Project channel dimension. This contains the master list of all the channels of a project.

Table 4–319 PLM_CHANNEL_D

Column	Type	Comments
CHANNEL_WID	NUMBER	Channel WID

Table 4–319 (Cont.) PLM_CHANNEL_D

Column	Type	Comments
CHANNEL_NAME	VARCHAR2	Channel name
DELETE_FLG	NUMBER	Delete flag
INTEGRATION_ID	VARCHAR2	Integration ID
ROW_WID	NUMBER	Row WID
DATASOURCE_NUM_ID	NUMBER	Datasource number ID
LAST_MODIFIED_DATE	DATE	Last modified date

PLM_DEMOGRAPH_D

Project demograph dimension. This contains the master list of all the demographs of a project.

Table 4–320 PLM_DEMOGRAPH_D

Column	Type	Comments
DEMOGRAPH_WID	NUMBER	Demographics WID
DEMOGRAPH_NAME	VARCHAR2	Demographics name
DELETE_FLG	NUMBER	Delete flag
INTEGRATION_ID	VARCHAR2	Integration ID
ROW_WID	NUMBER	Row WID
DATASOURCE_NUM_ID	NUMBER	Datasource number ID
LAST_MODIFIED_DATE	DATE	Last modified date

PLM_FSCLYR_D

Dimension table for fiscal years

Table 4–321 PLM_FSCLYR_D

Column	Type	Comments
FSCLYR_WID	NUMBER	Fiscal year WID
FSCLYR_NAME	VARCHAR2	Fiscal year name
DELETE_FLG	NUMBER	Delete flag
INTEGRATION_ID	VARCHAR2	Integration ID
ROW_WID	NUMBER	Row WID
DATASOURCE_NUM_ID	NUMBER	Datasource number ID
LAST_MODIFIED_DATE	DATE	Last modified date

PLM_FUNC_AREA_D

This table contains all the functional areas in the source system.

Table 4–322 PLM_FUNC_AREA_D

Column	Type	Comments
FUNC_AREA_WID	NUMBER	Functional area WID
FUNC_AREA_NAME	VARCHAR2	Functional area name
DELETE_FLG	NUMBER	Delete flag
INTEGRATION_ID	VARCHAR2	Integration ID
ROW_WID	NUMBER	Row WID
DATASOURCE_NUM_ID	NUMBER	Datasource number ID
LAST_MODIFIED_DATE	DATE	Last modified date

PLM_GATE_SIGNATORY_B

Bridge table to maintain many to many relationships between gates, signatories and functional areas.

Table 4–323 PLM_GATE_SIGNATORY_B

Column	Type	Comments
GATE_WID	NUMBER	Gate WID
USER_WID	NUMBER	User WID
BEYOND_RED_FLG	NUMBER	1 if current date > Red date and signatures are pending
BEYONG_AMBER_FLG	NUMBER	1 if current date > Amber date and signatures are pending
FUNC_AREA_WID	NUMBER	Functional area WID
INTEGRATION_ID	VARCHAR2	Integration ID
ROW_WID	NUMBER	Row WID
DATASOURCE_NUM_ID	NUMBER	Datasource number ID
LAST_MODIFIED_DATE	DATE	Last modified date

PLM_GLOBAL_CAT_D

Project global categories dimension. This contains the master list of all the global categories of a project.

Table 4–324 PLM_GLOBAL_CAT_D

Column	Type	Comments
GLOBAL_CAT_WID	NUMBER	Global category WID
GLOBAL_CAT_NAME	VARCHAR2	Global category name
DELETE_FLG	NUMBER	Delete flag
INTEGRATION_ID	VARCHAR2	Integration ID
ROW_WID	NUMBER	Row WID
DATASOURCE_NUM_ID	NUMBER	Datasource number ID
LAST_MODIFIED_DATE	DATE	Last modified date

PLM_ISP_TITLE_D

Project ISP Title dimension. This contains the master list of all the ISP Title of a project.

Table 4–325 PLM_ISP_TITLE_D

Column	Type	Comments
ISP_TITLE_WID	NUMBER	ISP title WID
ISP_TITLE	VARCHAR2	ISP title
ISP_NUMBER	VARCHAR2	ISP number
DELETE_FLG	NUMBER	Delete flag
INTEGRATION_ID	VARCHAR2	Integration ID
ROW_WID	NUMBER	Row WID
DATASOURCE_NUM_ID	NUMBER	Datasource number ID
LAST_MODIFIED_DATE	DATE	Last modified date

PLM_LANG_DATA

Stores translated strings for dimension tables. [Agile PLM] Data is extracted from localized strings for all lists managed within Agile PLM.

Table 4–326 PLM_LANG_DATA

Column	Type	Comments
LIST_ID	NUMBER	List ID associated with attribute.
ID	NUMBER	ID.
INTEGRATION_ID	VARCHAR2	Reserved. This column, in future releases, will be used to uniquely identify dimension or fact entity in its source system.
DATASOURCE_NUM_ID	NUMBER	Reserved. This column, in future releases, will uniquely identify the source system from which data was extracted.
LANG_ID	NUMBER	Language ID.
ROW_ID	NUMBER	Reserved. In future releases, this will store Surrogate key to uniquely identify a record.
NAME	VARCHAR2	Name Of the Dimension Members in multiple Languages
LEVEL0_NAME	VARCHAR2	n/a
LEVEL4_NAME	VARCHAR2	n/a
LEVEL3_NAME	VARCHAR2	n/a
LEVEL2_NAME	VARCHAR2	n/a
LEVEL1_NAME	VARCHAR2	n/a

PLM_LANG_DATA_UPDATE

Table 4–327 PLM_LANG_DATA_UPDATE

Column	Type	Comments
LANG_ID	VARCHAR2	n/a
ACTIVE_FLG	CHAR	n/a
TRANSLATE_FLG	CHAR	n/a
MSG_TYPE	VARCHAR2	n/a
ROW_ID	VARCHAR2	n/a
MSG_FACILITY	VARCHAR2	n/a
MSG_TEXT	VARCHAR2	n/a
MSG_NUM	VARCHAR2	n/a

PLM_LANG_LOOKUP

Language lookup table used for mapping language strings to language ID in translation strings table (PLM_LANG_DATA).

Table 4–328 PLM_LANG_LOOKUP

Column	Type	Comments
OBIEE_LOCALE	VARCHAR2	Obiee Locale.
INTEGRATION_ID	VARCHAR2	Reserved. This column, in future releases, will be used to uniquely identify dimension or fact entity in its source system.
ROW_ID	NUMBER	Reserved. In future releases, this will store Surrogate key to uniquely identify a record.
PLM_LANG_ID	NUMBER	Plm Language ID.
DATASOURCE_NUM_ID	NUMBER	Reserved. This column, in future releases, will uniquely identify the source system from which data was extracted.

PLM_LEAD_CNTRY_D

Project lead countries dimension. This contains the master list of all the lead countries of a project.

Table 4–329 PLM_LEAD_CNTRY_D

Column	Type	Comments
COUNTRY_WID	NUMBER	Country WID
COUNTRY_NAME	VARCHAR2	Country name
DELETE_FLG	NUMBER	Delete flag
INTEGRATION_ID	VARCHAR2	Integration ID
ROW_WID	NUMBER	Row WID

Table 4–329 (Cont.) PLM_LEAD_CNTRY_D

Column	Type	Comments
DATASOURCE_NUM_ID	NUMBER	Datasource number ID
LAST_MODIFIED_DATE	DATE	Last modified date

PLM_METRIC_PHASE_D

Dimension table for metric phases

Table 4–330 PLM_METRIC_PHASE_D

Column	Type	Comments
METRIC_PHASE_WID	NUMBER	Metric phase WID
METRIC_PHASE_NAME	VARCHAR2	Metric phase name
DELETE_FLG	NUMBER	Delete flag
INTEGRATION_ID	VARCHAR2	Integration ID
ROW_WID	NUMBER	Row WID
DATASOURCE_NUM_ID	NUMBER	Datasource number ID
LAST_MODIFIED_DATE	DATE	Last modified date

PLM_PHASE_FUNC_AREA_B

Bridge table to maintain many to many relationships between functional areas and phases.

Table 4–331 PLM_PHASE_FUNC_AREA_B

Column	Type	Comments
FUNC_AREA_WID	NUMBER	Functional area WID
PHASE_WID	NUMBER	Phase WID
INTEGRATION_ID	VARCHAR2	Integration ID
ROW_WID	NUMBER	Row WID
DATASOURCE_NUM_ID	NUMBER	Datasource number ID
LAST_MODIFIED_DATE	DATE	Last modified date

PLM_PHASE_GATE_KEEPER_B

Bridge table to maintain many to many relationships between phases and gate keepers.

Table 4–332 PLM_PHASE_GATE_KEEPER_B

Column	Type	Comments
PHASE_WID	NUMBER	Phase WID
USER_WID	NUMBER	User WID
INTEGRATION_ID	VARCHAR2	Integration ID
ROW_WID	NUMBER	Row WID

Table 4–332 (Cont.) PLM_PHASE_GATE_KEEPER_B

Column	Type	Comments
DATASOURCE_NUM_ID	NUMBER	Datasource number ID
LAST_MODIFIED_DATE	DATE	Last modified date

PLM_PHASE_REVIEWER_B

Bridge table to maintain many to many relationships between phases and reviewers.

Table 4–333 PLM_PHASE_REVIEWER_B

Column	Type	Comments
PHASE_WID	NUMBER	Phase WID
USER_WID	NUMBER	User WID
INTEGRATION_ID	VARCHAR2	Integration ID
ROW_WID	NUMBER	Row WID
DATASOURCE_NUM_ID	NUMBER	Datasource number ID
LAST_MODIFIED_DATE	DATE	Last modified date

PLM_PHASE_TEAM_LEADER_B

Bridge table to maintain many to many relationships between phases and team leaders.

Table 4–334 PLM_PHASE_TEAM_LEADER_B

Column	Type	Comments
PHASE_WID	NUMBER	Phase WID
USER_WID	NUMBER	User WID
INTEGRATION_ID	VARCHAR2	Integration ID
ROW_WID	NUMBER	Row WID
DATASOURCE_NUM_ID	NUMBER	Datasource number ID
LAST_MODIFIED_DATE	DATE	Last modified date

PLM_PHASE_TEAM_MEM_B

Bridge table to maintain many to many relationships between phases and team members.

Table 4–335 PLM_PHASE_TEAM_MEM_B

Column	Type	Comments
PHASE_WID	NUMBER	Phase WID
USER_WID	NUMBER	User WID
INTEGRATION_ID	VARCHAR2	Integration ID
ROW_WID	NUMBER	Row WID
DATASOURCE_NUM_ID	NUMBER	Datasource number ID

Table 4–335 (Cont.) PLM_PHASE_TEAM_MEM_B

Column	Type	Comments
LAST_MODIFIED_DATE	DATE	Last modified date

PLM_PRJ_BRAND_B

Bridge table to maintain many to many relationships between projects and brands.

Table 4–336 PLM_PRJ_BRAND_B

Column	Type	Comments
PRJ_WID	NUMBER	Project WID
BRAND_WID	NUMBER	Brand WID
INTEGRATION_ID	VARCHAR2	Integration ID
ROW_WID	NUMBER	Row WID
DATASOURCE_NUM_ID	NUMBER	Datasource number ID
LAST_MODIFIED_DATE	DATE	Last modified date

PLM_PRJ_BUS_UNIT_B

Bridge table to maintain many to many relationships between projects and business units.

Table 4–337 PLM_PRJ_BUS_UNIT_B

Column	Type	Comments
PRJ_WID	NUMBER	Project WID
BUS_UNIT_WID	NUMBER	Business unit WID
INTEGRATION_ID	VARCHAR2	Integration ID
ROW_WID	NUMBER	Row WID
DATASOURCE_NUM_ID	NUMBER	Datasource number ID
LAST_MODIFIED_DATE	DATE	Last modified date

PLM_PRJ_CHANNEL_B

Bridge table to maintain many to many relationships between projects and channels.

Table 4–338 PLM_PRJ_CHANNEL_B

Column	Type	Comments
PRJ_WID	NUMBER	Project WID
CHANNEL_WID	NUMBER	Channel WID
INTEGRATION_ID	VARCHAR2	Integration ID
ROW_WID	NUMBER	Row WID
DATASOURCE_NUM_ID	NUMBER	Datasource number ID
LAST_MODIFIED_DATE	DATE	Last modified date

PLM_PRJ_DEMOGRAPH_B

Bridge table to maintain many to many relationships between projects and demographics.

Table 4–339 PLM_PRJ_DEMOGRAPH_B

Column	Type	Comments
PRJ_WID	NUMBER	Project WID
DEMOGRAPH_WID	NUMBER	Demographics WID
INTEGRATION_ID	VARCHAR2	Integration ID
ROW_WID	NUMBER	Row WID
DATASOURCE_NUM_ID	NUMBER	Datasource number ID
LAST_MODIFIED_DATE	DATE	Last modified date

PLM_PRJ_FUNC_AREA_B

Bridge table to maintain many to many relationships between projects and functional areas.

Table 4–340 PLM_PRJ_FUNC_AREA_B

Column	Type	Comments
FUNC_AREA_WID	NUMBER	Functional area WID
PRJ_WID	NUMBER	Project WID
INTEGRATION_ID	VARCHAR2	Integration ID
ROW_WID	NUMBER	Row WID
DATASOURCE_NUM_ID	NUMBER	Datasource number ID
LAST_MODIFIED_DATE	DATE	Last modified date

PLM_PRJ_GATE_KEEPER_B

Bridge table to maintain many to many relationships between projects and gate keepers.

Table 4–341 PLM_PRJ_GATE_KEEPER_B

Column	Type	Comments
PRJ_WID	NUMBER	Project WID
USER_WID	NUMBER	User WID
INTEGRATION_ID	VARCHAR2	Integration ID
ROW_WID	NUMBER	Row WID
DATASOURCE_NUM_ID	NUMBER	Datasource number ID
LAST_MODIFIED_DATE	DATE	Last modified date

PLM_PRJ_GLOBAL_CAT_B

Bridge table to maintain many to many relationships between projects and global categories.

Table 4–342 PLM_PRJ_GLOBAL_CAT_B

Column	Type	Comments
PRJ_WID	NUMBER	Project WID
GLOBAL_CAT_WID	NUMBER	Global category WID
INTEGRATION_ID	VARCHAR2	Integration ID
ROW_WID	NUMBER	Row WID
DATASOURCE_NUM_ID	NUMBER	Datasource number ID
LAST_MODIFIED_DATE	DATE	Last modified date

PLM_PRJ_ISP_B

Bridge table to maintain many to many relationships between projects and isp titles.

Table 4–343 PLM_PRJ_ISP_B

Column	Type	Comments
PRJ_WID	NUMBER	Project WID
ISP_TITLE_WID	NUMBER	Isp title WID
INTEGRATION_ID	VARCHAR2	Integration ID
ROW_WID	NUMBER	Row WID
DATASOURCE_NUM_ID	NUMBER	Datasource number ID
LAST_MODIFIED_DATE	DATE	Last modified date

PLM_PRJ_LEAD_CNTRY_B

Bridge table to maintain many to many relationships between projects and lead countries.

Table 4–344 PLM_PRJ_LEAD_CNTRY_B

Column	Type	Comments
PRJ_WID	NUMBER	Project WID
COUNTRY_WID	NUMBER	Country WID
INTEGRATION_ID	VARCHAR2	Integration ID
ROW_WID	NUMBER	Row WID
DATASOURCE_NUM_ID	NUMBER	Datasource number ID
LAST_MODIFIED_DATE	DATE	Last modified date

PLM_PRJ_METRICS_F

Fact table that stores project metrics data such as 3 year NPV for Agile PLM for process source

Table 4–345 PLM_PRJ_METRICS_F

Column	Type	Comments
PROJECT_WID	NUMBER	Project WID

Table 4–345 (Cont.) PLM_PRJ_METRICS_F

Column	Type	Comments
CATEGORY_WID	NUMBER	Category WID
BASIS_WID	NUMBER	Basis WID
FSCLYR_WID	NUMBER	Fiscal year WID
PHASE_WID	NUMBER	Phase WID
THREE_YR_NPV	NUMBER	Three year NPV
ANNUAL_CASE_VOLUME	NUMBER	Annual case volume
PRJ_SCH_LAUNCH_DATE	NUMBER	Project scheduled launch date. The format is YYYYMMDD.
PRJ_ACT_LAUNCH_DATE	NUMBER	Project actual launch date. The format is YYYYMMDD.
PRJ_SCH_START_DATE	NUMBER	Project scheduled start date. The format is YYYYMMDD.
PRJ_SCH_END_DATE	NUMBER	Project scheduled end date. The format is YYYYMMDD.
PRJ_ACT_START_DATE	NUMBER	Project actual start date. The format is YYYYMMDD.
PRJ_ACT_END_DATE	NUMBER	Project actual end date. The format is YYYYMMDD.
USRDEF_COST0	NUMBER	User-defined cost
USRDEF_COST1	NUMBER	User-defined cost
USRDEF_COST2	NUMBER	User-defined cost
USRDEF_COST3	NUMBER	User-defined cost
USRDEF_COST4	NUMBER	User-defined cost
USRDEF_COST5	NUMBER	User-defined cost
USRDEF_COST6	NUMBER	User-defined cost
USRDEF_COST7	NUMBER	User-defined cost
USRDEF_COST8	NUMBER	User-defined cost
USRDEF_COST9	NUMBER	User-defined cost
USRDEF_DATE0	NUMBER	User-defined date
USRDEF_DATE1	NUMBER	User-defined date
USRDEF_DATE2	NUMBER	User-defined date
USRDEF_DATE3	NUMBER	User-defined date
USRDEF_DATE4	NUMBER	User-defined date
USRDEF_NUMBER0	NUMBER	User-defined number
USRDEF_NUMBER1	NUMBER	User-defined number
USRDEF_NUMBER2	NUMBER	User-defined number
USRDEF_NUMBER3	NUMBER	User-defined number
USRDEF_NUMBER4	NUMBER	User-defined number
USRDEF_NUMBER5	NUMBER	User-defined number

Table 4–345 (Cont.) PLM_PRJ_METRICS_F

Column	Type	Comments
USRDEF_NUMBER6	NUMBER	User-defined number
USRDEF_NUMBER7	NUMBER	User-defined number
USRDEF_NUMBER8	NUMBER	User-defined number
USRDEF_NUMBER9	NUMBER	User-defined number
DELETE_FLG	NUMBER	Delete flag
INTEGRATION_ID	VARCHAR2	Integration ID
ROW_WID	NUMBER	Row WID
DATASOURCE_NUM_ID	NUMBER	Datasource number ID
LAST_MODIFIED_DATE	DATE	Last modified date

PLM_PRJ_REVIEWER_B

Bridge table to maintain many to many relationships between projects and reviewers.

Table 4–346 PLM_PRJ_REVIEWER_B

Column	Type	Comments
PRJ_WID	NUMBER	Project WID
USER_WID	NUMBER	User WID
INTEGRATION_ID	VARCHAR2	Integration ID
ROW_WID	NUMBER	Row WID
DATASOURCE_NUM_ID	NUMBER	Datasource number ID
LAST_MODIFIED_DATE	DATE	Last modified date

PLM_PRJ_STRAT_BRIEF_B

Bridge table to maintain many to many relationships between projects and strategic briefs.

Table 4–347 PLM_PRJ_STRAT_BRIEF_B

Column	Type	Comments
PRJ_WID	NUMBER	Project WID
STRAT_BRIEF_WID	NUMBER	Strat brief WID
INTEGRATION_ID	VARCHAR2	Integration ID
ROW_WID	NUMBER	Row WID
DATASOURCE_NUM_ID	NUMBER	Datasource number ID
LAST_MODIFIED_DATE	DATE	Last modified date

PLM_PRJ_TEAM_LEADER_B

Bridge table to maintain many to many relationships between team leaders and projects.

Table 4–348 PLM_PRJ_TEAM_LEADER_B

Column	Type	Comments
PRJ_WID	NUMBER	Project WID
USER_WID	NUMBER	User WID
INTEGRATION_ID	VARCHAR2	Integration ID
ROW_WID	NUMBER	Row WID
DATASOURCE_NUM_ID	NUMBER	Datasource number ID
LAST_MODIFIED_DATE	DATE	Last modified date

PLM_PRJ_TEAM_MEM_B

Bridge table to maintain many to many relationships between team members and projects.

Table 4–349 PLM_PRJ_TEAM_MEM_B

Column	Type	Comments
PRJ_WID	NUMBER	Project WID
USER_WID	NUMBER	User WID
INTEGRATION_ID	VARCHAR2	Integration ID
ROW_WID	NUMBER	Row WID
DATASOURCE_NUM_ID	NUMBER	Datasource number ID
LAST_MODIFIED_DATE	DATE	Last modified date

PLM_PRJ_TRADE_SPEC_B

Bridge table to maintain many to many relationships between project trade specifications and the projects.

Table 4–350 PLM_PRJ_TRADE_SPEC_B

Column	Type	Comments
PRJ_WID	NUMBER	Project WID
TRADE_SPEC_WID	NUMBER	Trade specification WID
INTEGRATION_ID	VARCHAR2	Integration ID
ROW_WID	NUMBER	Row WID
DATASOURCE_NUM_ID	NUMBER	Datasource number ID
LAST_MODIFIED_DATE	DATE	Last modified date

PLM_PRJ_TYPE_B

Bridge table to maintain many to many relationships between projects, project templates and the project types.

Table 4–351 PLM_PRJ_TYPE_B

Column	Type	Comments
PRJ_WID	NUMBER	Project WID

Table 4–351 (Cont.) PLM_PRJ_TYPE_B

Column	Type	Comments
PRJ_TYPE_WID	NUMBER	Project Type WID
INTEGRATION_ID	VARCHAR2	Integration ID
ROW_WID	NUMBER	Row WID
DATASOURCE_NUM_ID	NUMBER	Datasource number ID
LAST_MODIFIED_DATE	DATE	Last modified date

PLM_PRJ_TYPE_D

Project type dimension table. This is a hierarchy. This contains the master list of all the project types of a project.

Table 4–352 PLM_PRJ_TYPE_D

Column	Type	Comments
PRJ_TYPE_WID	NUMBER	Project type WID
PRJ_TYPE	VARCHAR2	Project type
LEVEL0	NUMBER	Level0
LEVEL1	NUMBER	Level1
LEVEL2	NUMBER	Level2
LEVEL3	NUMBER	Level3
LEVEL4	NUMBER	Level4
LEVEL5	NUMBER	Level5
LEVEL6	NUMBER	Level6
LEVEL7	NUMBER	Level7
LEVEL0_NAME	VARCHAR2	Level0 name
LEVEL1_NAME	VARCHAR2	Level1 name
LEVEL2_NAME	VARCHAR2	Level2 name
LEVEL3_NAME	VARCHAR2	Level3 name
LEVEL4_NAME	VARCHAR2	Level4 name
LEVEL5_NAME	VARCHAR2	Level5 name
LEVEL6_NAME	VARCHAR2	Level6 name
LEVEL7_NAME	VARCHAR2	Level7 name
DELETE_FLG	NUMBER	Delete flag
INTEGRATION_ID	VARCHAR2	Integration ID
ROW_WID	NUMBER	Row WID
DATASOURCE_NUM_ID	NUMBER	Datasource number ID
LAST_MODIFIED_DATE	DATE	Last modified date

PLM_PRJ_VISIBILITY_B

Bridge table to maintain many to many relationships between project visibilities and projects.

Table 4–353 *PLM_PRJ_VISIBILITY_B*

Column	Type	Comments
PRJ_WID	NUMBER	Project WID
PRJ_VISIBILITY_WID	NUMBER	Project visibility WID
INTEGRATION_ID	VARCHAR2	Integration ID
ROW_WID	NUMBER	Row WID
DATASOURCE_NUM_ID	NUMBER	Datasource number ID
LAST_MODIFIED_DATE	DATE	Last modified date

PLM_PRJ_VISIBILITY_D

Project visibility dimension table

Table 4–354 *PLM_PRJ_VISIBILITY_D*

Column	Type	Comments
PRJ_VISIBILITY_WID	NUMBER	Project visibility WID
PRJ_VISIBILITY_NAME	VARCHAR2	Project visibility name
DELETE_FLG	NUMBER	Delete flag
INTEGRATION_ID	VARCHAR2	Integration ID
ROW_WID	NUMBER	Row WID
DATASOURCE_NUM_ID	NUMBER	Datasource number ID
LAST_MODIFIED_DATE	DATE	Last modified date

PLM_SPEC_BUS_UNIT_B

Bridge table to maintain many to many relationships between specifications and business units.

Table 4–355 *PLM_SPEC_BUS_UNIT_B*

Column	Type	Comments
SPEC_WID	NUMBER	Specification WID
SPEC_BUS_UNIT_WID	NUMBER	Specification business unit WID
INTEGRATION_ID	VARCHAR2	Integration ID
ROW_WID	NUMBER	Row WID
DATASOURCE_NUM_ID	NUMBER	Datasource number ID
LAST_MODIFIED_DATE	DATE	Last modified date

PLM_SPEC_BUS_UNIT_D

Specification business unit dimension table

Table 4–356 PLM_SPEC_BUS_UNIT_D

Column	Type	Comments
SPEC_BUS_UNIT_WID	NUMBER	Specification business unit WID
SPEC_BUS_UNIT_NAME	VARCHAR2	Specification business unit name
LEVEL0	NUMBER	Level0
LEVEL1	NUMBER	Level1
LEVEL2	NUMBER	Level2
LEVEL3	NUMBER	Level3
LEVEL4	NUMBER	Level4
LEVEL5	NUMBER	Level5
LEVEL6	NUMBER	Level6
LEVEL7	NUMBER	Level7
LEVEL0_NAME	VARCHAR2	Level0 name
LEVEL1_NAME	VARCHAR2	Level1 name
LEVEL2_NAME	VARCHAR2	Level2 name
LEVEL3_NAME	VARCHAR2	Level3 name
LEVEL4_NAME	VARCHAR2	Level4 name
LEVEL5_NAME	VARCHAR2	Level5 name
LEVEL6_NAME	VARCHAR2	Level6 name
LEVEL7_NAME	VARCHAR2	Level7 name
DELETE_FLG	NUMBER	Delete flag
INTEGRATION_ID	VARCHAR2	Integration ID
ROW_WID	NUMBER	Row WID
DATASOURCE_NUM_ID	NUMBER	Datasource number ID
LAST_MODIFIED_DATE	DATE	Last modified date

PLM_SPEC_CLASSIFY_B

Bridge table to maintain many to many relationships between specifications and the classifications.

Table 4–357 PLM_SPEC_CLASSIFY_B

Column	Type	Comments
SPEC_WID	NUMBER	Specification WID
SPEC_CLASSIFY_WID	NUMBER	Specification classification WID
INTEGRATION_ID	VARCHAR2	Integration ID
ROW_WID	NUMBER	Row WID
DATASOURCE_NUM_ID	NUMBER	Datasource number ID
LAST_MODIFIED_DATE	DATE	Last modified date

PLM_SPEC_CLASSIFY_D

Classification table for Ingredient, product and Nutrient Profile specs. Grain is the classification.

Table 4–358 *PLM_SPEC_CLASSIFY_D*

Column	Type	Comments
SPEC_CLASSIFY_WID	NUMBER	Classification WID
SPEC_CLASSIFY_NAME	VARCHAR2	Classification name
DELETE_FLG	NUMBER	Delete flag
INTEGRATION_ID	VARCHAR2	Integration ID
ROW_WID	NUMBER	Row WID
DATASOURCE_NUM_ID	NUMBER	Datasource number ID
LAST_MODIFIED_DATE	DATE	Last modified date

PLM_SPEC_CNTRY_ORIGIN_B

Bridge table to maintain many to many relationships between countries of origin and specifications.

Table 4–359 *PLM_SPEC_CNTRY_ORIGIN_B*

Column	Type	Comments
SPEC_WID	NUMBER	Specification WID
SPEC_CNTRY_ORIGIN_WID	NUMBER	Country of origin WID
INTEGRATION_ID	VARCHAR2	Integration ID
ROW_WID	NUMBER	Row WID
DATASOURCE_NUM_ID	NUMBER	Datasource number ID
LAST_MODIFIED_DATE	DATE	Last modified date

PLM_SPEC_CNTRY_ORIGIN_D

Country of origin dimension table for trade and ingredient specifications.

Table 4–360 *PLM_SPEC_CNTRY_ORIGIN_D*

Column	Type	Comments
SPEC_CNTRY_ORIGIN_WID	NUMBER	Country of origin WID
SPEC_CNTRY_ORIGIN_NAME	VARCHAR2	Country of origin name
DELETE_FLG	NUMBER	Delete flag
INTEGRATION_ID	VARCHAR2	Integration ID
ROW_WID	NUMBER	Row WID
DATASOURCE_NUM_ID	NUMBER	Datasource number ID
LAST_MODIFIED_DATE	DATE	Last modified date

PLM_SPEC_D

Specification dimension table.

Table 4–361 *PLM_SPEC_D*

Column	Type	Comments
SPEC_WID	NUMBER	Specification WID
SPEC_NAME	VARCHAR2	Specification name
SPEC_NUMBER	VARCHAR2	Specification number
DESCRIPTION	VARCHAR2	Description
ORIGINATOR	VARCHAR2	Originator
EFFECTIVE_DATE	DATE	Effective date. The format is YYYYMMDD.
IN_ACTIVE_DATE	DATE	In active date. The format is YYYYMMDD.
WORKFLOW_NAME	VARCHAR2	Workflow name
HAS_REJECT_FLG	NUMBER	Has reject flag
WORKFLOW_FLG	NUMBER	Workflow flag
SPEC_STEP_TEMPLATE_NAME	VARCHAR2	Specification step template name
APPEARANCE	VARCHAR2	Brand attribute. This column gets populated only for trade and printed packaging specifications.
AVAILABLE_DATE	DATE	Brand description attribute. This column gets populated only for trade specifications. The format is YYYYMMDD.
BRAND	VARCHAR2	Brand attribute. This column gets populated only for trade and printed packaging specifications.
BRAND_DESCRIPTION	VARCHAR2	Brand description attribute. This column gets populated only for trade specifications.
END_AVAILABLE_DATE	DATE	End available date attribute. This column gets populated only for trade specifications. The format is YYYYMMDD.
GPC_CODE	VARCHAR2	GPC Code attribute. This column gets populated only for trade specifications.
GTIN_UPC_EAN	VARCHAR2	GTIN/UPC/EAN attribute. This column gets populated only for trade specifications.
INGREDIENT_STATEMENT	VARCHAR2	Ingredient Statement attribute. This column gets populated only for nutrient profile specifications.
ITEM_TYPE	VARCHAR2	ITEM_TYPE attribute. This column gets populated only for trade specifications.

Table 4–361 (Cont.) PLM_SPEC_D

Column	Type	Comments
LABEL_OWNER	VARCHAR2	LABEL_OWNER attribute. This column gets populated only for trade specifications.
MENU_ITEM	VARCHAR2	Menu item attribute. This column gets populated only for menu item specifications.
PACKAGING	VARCHAR2	Packaging attribute. This column gets populated only for menu item specifications.
PACKAGING_DESC	VARCHAR2	Packaging description attribute. This column gets populated only for Packaging Material specifications.
PLU_DESCRIPTION	VARCHAR2	PLU Description attribute. This column gets populated only for trade specifications.
POS_DESCRIPTION	VARCHAR2	POS Description attribute. This column gets populated only for trade specifications.
PRODUCT_NAME	VARCHAR2	Product name attribute. This column gets populated only for trade specifications.
PROJECT_NAME	VARCHAR2	Project Name attribute. This column gets populated only for Formulation specifications.
REASON_CHANGE	VARCHAR2	Reason for change attribute. This column gets populated for all specifications.
REF_WEIGHT	NUMBER	Reference weight attribute. This column gets populated only for packaging material and printed packaging specifications.
REF_WEIGHT_UOM	VARCHAR2	Reference weight uom attribute. This column gets populated only for packaging material and printed packaging specifications.
REL_HUMIDITY	VARCHAR2	Relative humidity attribute. This column gets populated only for packaging material specifications.
SENSORY	VARCHAR2	Sensory attribute. This column gets populated only for menu item specifications.
SERVING_SIZE	VARCHAR2	Serving size attribute. This column gets populated only for nutrient profile specifications.
SERVE_PER_PACK	NUMBER	Serving per pack attribute. This column gets populated only for nutrient profile specifications.
SHIPPING_INSTRUCTIONS	VARCHAR2	Shipping instructions attribute. This column gets populated only for Ingredient and product specifications.

Table 4–361 (Cont.) PLM_SPEC_D

Column	Type	Comments
STANDARD	VARCHAR2	Standard attribute. This column gets populated only for menu item and product specifications.
STORAGE_INSTRUCTIONS	VARCHAR2	Storage instructions attribute. This column gets populated only for packaging material and product specifications.
SUB_BRAND	VARCHAR2	Sub brand attribute. This column gets populated only for trade specifications.
SUPERCEDES	VARCHAR2	Supercedes
TRADING_COMPANY	VARCHAR2	Trading company attribute. This column gets populated only for trade specifications.
UNSPSC_CODE	VARCHAR2	UNSPSC CODE attribute. This column gets populated only for trade specifications.
UDEX_CLASSIFICATION	VARCHAR2	UDEX CLASSIFICATION attribute. This column gets populated only for trade specifications.
VARIETY_TITLE	VARCHAR2	Variety title attribute. This column gets populated only for printed packaging specifications.
AMOUNT_PER_SERVING_MAJOR	NUMBER	Amount per serving major attribute. This column gets populated only for nutrient profile specifications.
AMOUNT_PER_SERVING_MINOR	NUMBER	Amount per serving minor attribute. This column gets populated only for nutrient profile specifications.
ISSUE_NUMBER	VARCHAR2	Issue number
REASON_FOR_CHANGE	VARCHAR2	Reason for change
SPEC_STATUS	VARCHAR2	Specification status
RAG_STATUS	VARCHAR2	Red Amber Green status
SERVE_PACK_LABEL	VARCHAR2	Serve pack label
SPEC_USRDEF_TEXT0	VARCHAR2	Specification : User defined text
SPEC_USRDEF_TEXT1	VARCHAR2	Specification : User defined text
SPEC_USRDEF_TEXT2	VARCHAR2	Specification : User defined text
SPEC_USRDEF_TEXT3	VARCHAR2	Specification : User defined text
SPEC_USRDEF_TEXT4	VARCHAR2	Specification : User defined text
SPEC_USRDEF_TEXT5	VARCHAR2	Specification : User defined text
SPEC_USRDEF_TEXT6	VARCHAR2	Specification : User defined text
SPEC_USRDEF_TEXT7	VARCHAR2	Specification : User defined text
SPEC_USRDEF_TEXT8	VARCHAR2	Specification : User defined text

Table 4–361 (Cont.) PLM_SPEC_D

Column	Type	Comments
SPEC_USRDEF_TEXT9	VARCHAR2	Specification : User defined text
DELETE_FLG	NUMBER	Delete flag
INTEGRATION_ID	VARCHAR2	Integration ID
ROW_WID	NUMBER	Row WID
DATASOURCE_NUM_ID	NUMBER	Datasource number ID
LAST_MODIFIED_DATE	DATE	Last modified date

PLM_SPEC_F

Specification fact table. Grain is the specification. The types of specifications are trade, formulation, ingredient, packaging material, printed packaging, menu item, product and nutrient profile. Each instance of these types is a row in the fact table.

Table 4–362 PLM_SPEC_F

Column	Type	Comments
SPEC_WID	NUMBER	Specification WID
SPEC_TYPE_WID	NUMBER	Specification type WID
SPEC_TAXONOMY_WID	NUMBER	Specification taxonomy WID
NEW_SPEC_FLG	NUMBER	New specification flag
APPR_FLG	NUMBER	Approval flag
SPEC_CREATE_APPR_CYCLE_TIME	NUMBER	Specification create to approve cycle time. (Date on which Specification entered workflow step containing "Is Approved" tag -Specification create date) by create date
OPEN_SPECS_IN_PROCESS_TIME	NUMBER	Open specifications - in process cycle time. Current date -specification create date by create date
CREATE_DATE	NUMBER	Create date of the specification. The format is YYYYMMDD.
APPROVE_DATE	NUMBER	Approve date. The format is YYYYMMDD.
SPEC_USRDEF_COST0	NUMBER	Specification : user-defined cost
SPEC_USRDEF_COST1	NUMBER	Specification : user-defined cost
SPEC_USRDEF_COST2	NUMBER	Specification : user-defined cost
SPEC_USRDEF_COST3	NUMBER	Specification : user-defined cost
SPEC_USRDEF_COST4	NUMBER	Specification : user-defined cost
SPEC_USRDEF_COST5	NUMBER	Specification : user-defined cost
SPEC_USRDEF_COST6	NUMBER	Specification : user-defined cost
SPEC_USRDEF_COST7	NUMBER	Specification : user-defined cost
SPEC_USRDEF_COST8	NUMBER	Specification : user-defined cost

Table 4–362 (Cont.) PLM_SPEC_F

Column	Type	Comments
SPEC_USRDEF_COST9	NUMBER	Specification : user-defined cost
SPEC_USRDEF_DATE0	NUMBER	Specification : user-defined date
SPEC_USRDEF_DATE1	NUMBER	Specification : user-defined date
SPEC_USRDEF_DATE2	NUMBER	Specification : user-defined date
SPEC_USRDEF_DATE3	NUMBER	Specification : user-defined date
SPEC_USRDEF_DATE4	NUMBER	Specification : user-defined date
SPEC_USRDEF_NUMBER0	NUMBER	Specification : user-defined number
SPEC_USRDEF_NUMBER1	NUMBER	Specification : user-defined number
SPEC_USRDEF_NUMBER2	NUMBER	Specification : user-defined number
SPEC_USRDEF_NUMBER3	NUMBER	Specification : user-defined number
SPEC_USRDEF_NUMBER4	NUMBER	Specification : user-defined number
SPEC_USRDEF_NUMBER5	NUMBER	Specification : user-defined number
SPEC_USRDEF_NUMBER6	NUMBER	Specification : user-defined number
SPEC_USRDEF_NUMBER7	NUMBER	Specification : user-defined number
SPEC_USRDEF_NUMBER8	NUMBER	Specification : user-defined number
SPEC_USRDEF_NUMBER9	NUMBER	Specification : user-defined number
DELETE_FLG	NUMBER	Delete flag
INTEGRATION_ID	VARCHAR2	Integration ID
ROW_WID	NUMBER	Row WID
DATASOURCE_NUM_ID	NUMBER	Datasource number ID
LAST_MODIFIED_DATE	DATE	Last modified date

PLM_SPEC_LANG_B

Bridge table to maintain many to many relationships between printed packaging and the printed packaging languages.

Table 4–363 PLM_SPEC_LANG_B

Column	Type	Comments
SPEC_WID	NUMBER	Specification WID
SPEC_LANG_WID	NUMBER	Specification language WID
INTEGRATION_ID	VARCHAR2	Integration ID
ROW_WID	NUMBER	Row WID

Table 4–363 (Cont.) PLM_SPEC_LANG_B

Column	Type	Comments
DATASOURCE_NUM_ID	NUMBER	Datasource number ID
LAST_MODIFIED_DATE	DATE	Last modified date

PLM_SPEC_LANG_D

Language attribute dimension table for printed packaging.

Table 4–364 PLM_SPEC_LANG_D

Column	Type	Comments
SPEC_LANG_WID	NUMBER	Specification language WID
SPEC_LANG_NAME	VARCHAR2	Specification language name
DELETE_FLG	NUMBER	Delete flag
INTEGRATION_ID	VARCHAR2	Integration ID
ROW_WID	NUMBER	Row WID
DATASOURCE_NUM_ID	NUMBER	Datasource number ID
LAST_MODIFIED_DATE	DATE	Last modified date

PLM_SPEC_MAT_TYPE_B

Bridge table to maintain many to many relationships between ingredient specifications and the material types.

Table 4–365 PLM_SPEC_MAT_TYPE_B

Column	Type	Comments
SPEC_WID	NUMBER	Specification WID
SPEC_MAT_TYPE_WID	NUMBER	Specification material type WID
INTEGRATION_ID	VARCHAR2	Integration ID
ROW_WID	NUMBER	Row WID
DATASOURCE_NUM_ID	NUMBER	Datasource number ID
LAST_MODIFIED_DATE	DATE	Last modified date

PLM_SPEC_MAT_TYPE_D

Material type dimension table for ingredient specifications. Grain is the material type.

Table 4–366 PLM_SPEC_MAT_TYPE_D

Column	Type	Comments
MAT_TYPE_WID	NUMBER	Material type WID
MAT_TYPE_NAME	VARCHAR2	Material type name
DELETE_FLG	NUMBER	Delete flag
INTEGRATION_ID	VARCHAR2	Integration ID
ROW_WID	NUMBER	Row WID

Table 4–366 (Cont.) PLM_SPEC_MAT_TYPE_D

Column	Type	Comments
DATASOURCE_NUM_ID	NUMBER	Datasource number ID
LAST_MODIFIED_DATE	DATE	Last modified date

PLM_SPEC_MENU_CLASS_B

Bridge table to maintain many to many relationships between menu item classes and menu items.

Table 4–367 PLM_SPEC_MENU_CLASS_B

Column	Type	Comments
SPEC_WID	NUMBER	Specification WID
SPEC_MENU_ITEM_CLASS_WID	NUMBER	Specification menu item class WID
INTEGRATION_ID	VARCHAR2	Integration ID
ROW_WID	NUMBER	Row WID
DATASOURCE_NUM_ID	NUMBER	Datasource number ID
LAST_MODIFIED_DATE	DATE	Last modified date

PLM_SPEC_MENU_CLASS_D

Menu item class dimension table.grain is menu item class.

Table 4–368 PLM_SPEC_MENU_CLASS_D

Column	Type	Comments
SPEC_MENU_ITEM_CLASS_WID	NUMBER	Specification menu item class WID
SPEC_MENU_ITEM_CLASS_NAME	VARCHAR2	Specification menu item class name
DELETE_FLG	NUMBER	Delete flag
INTEGRATION_ID	VARCHAR2	Integration ID
ROW_WID	NUMBER	Row WID
DATASOURCE_NUM_ID	NUMBER	Datasource number ID
LAST_MODIFIED_DATE	DATE	Last modified date

PLM_SPEC_SHIP_COND_B

Bridge table to maintain many to many relationships between products and shipping conditions.

Table 4–369 PLM_SPEC_SHIP_COND_B

Column	Type	Comments
SPEC_WID	NUMBER	Specification WID
SPEC_SHIP_COND_WID	NUMBER	Shipping condition WID
INTEGRATION_ID	VARCHAR2	Integration ID

Table 4–369 (Cont.) PLM_SPEC_SHIP_COND_B

Column	Type	Comments
ROW_WID	NUMBER	Row WID
DATASOURCE_NUM_ID	NUMBER	Datasource number ID
LAST_MODIFIED_DATE	DATE	Last modified date

PLM_SPEC_SHIP_COND_D

Product shipping conditions dimension table

Table 4–370 PLM_SPEC_SHIP_COND_D

Column	Type	Comments
SPEC_SHIP_COND_WID	NUMBER	Shipping condition WID
SPEC_SHIP_COND_NAME	VARCHAR2	Shipping condition name
DELETE_FLG	NUMBER	Delete flag
INTEGRATION_ID	VARCHAR2	Integration ID
ROW_WID	NUMBER	Row WID
DATASOURCE_NUM_ID	NUMBER	Datasource number ID
LAST_MODIFIED_DATE	DATE	Last modified date

PLM_SPEC_SHIP_REQ_B

Bridge table to maintain many to many relationships between ingredient shipping requirements and the specifications.

Table 4–371 PLM_SPEC_SHIP_REQ_B

Column	Type	Comments
SPEC_SHIP_REQ_WID	NUMBER	Ingredient shipping requirement WID
SPEC_WID	NUMBER	Specification WID
INTEGRATION_ID	VARCHAR2	Integration ID
ROW_WID	NUMBER	Row WID
DATASOURCE_NUM_ID	NUMBER	Datasource number ID
LAST_MODIFIED_DATE	DATE	Last modified date

PLM_SPEC_SHIP_REQ_D

Dimension table for ingredient shipping requirements.

Table 4–372 PLM_SPEC_SHIP_REQ_D

Column	Type	Comments
SPEC_SHIP_REQ_WID	NUMBER	Ingredient shipping requirement WID
SPEC_SHIP_REQ_NAME	VARCHAR2	Ingredient shipping requirement name

Table 4–372 (Cont.) PLM_SPEC_SHIP_REQ_D

Column	Type	Comments
DELETE_FLG	NUMBER	Delete flag
INTEGRATION_ID	VARCHAR2	Integration ID
ROW_WID	NUMBER	Row WID
DATASOURCE_NUM_ID	NUMBER	Datasource number ID
LAST_MODIFIED_DATE	DATE	Last modified date

PLM_SPEC_SPCL_ATTR_B

Bridge table to maintain many to many relationships between specifications and special attributes.

Table 4–373 PLM_SPEC_SPCL_ATTR_B

Column	Type	Comments
SPEC_WID	NUMBER	Specification WID
SPEC_SPCL_ATTR_WID	NUMBER	Specificationial special attribute WID
INTEGRATION_ID	VARCHAR2	Integration ID
ROW_WID	NUMBER	Row WID
DATASOURCE_NUM_ID	NUMBER	Datasource number ID
LAST_MODIFIED_DATE	DATE	Last modified date

PLM_SPEC_SPCL_ATTR_D

Specification special attributes dimension table

Table 4–374 PLM_SPEC_SPCL_ATTR_D

Column	Type	Comments
SPEC_SPCL_ATTR_WID	NUMBER	Specificationial special attribute WID
SPEC_SPCL_ATTR_NAME	VARCHAR2	Specificationial special attribute name
DELETE_FLG	NUMBER	Delete flag
INTEGRATION_ID	VARCHAR2	Integration ID
ROW_WID	NUMBER	Row WID
DATASOURCE_NUM_ID	NUMBER	Datasource number ID
LAST_MODIFIED_DATE	DATE	Last modified date

PLM_SPEC_STEP_D

Specification step dimension table. Grain is the specification and its step.

Table 4–375 PLM_SPEC_STEP_D

Column	Type	Comments
SPEC_STEP_WID	NUMBER	Specification step WID
TERMINAL_STEP_FLG	NUMBER	Terminal step flag
STEP_NAME	VARCHAR2	Step name
STEP_NUMBER	VARCHAR2	Step number
DELETE_FLG	NUMBER	Delete flag
INTEGRATION_ID	VARCHAR2	Integration ID
ROW_WID	NUMBER	Row WID
DATASOURCE_NUM_ID	NUMBER	Datasource number ID
LAST_MODIFIED_DATE	DATE	Last modified date

PLM_SPEC_STEP_OWNER_B

Bridge table to maintain many to many relationships between specification steps and owners.

Table 4–376 PLM_SPEC_STEP_OWNER_B

Column	Type	Comments
SPEC_STEP_WID	NUMBER	Specification step WID
USER_WID	NUMBER	User WID
FUNC_AREA_WID	NUMBER	Functional area WID
SPEC_WID	NUMBER	Specification WID
INTEGRATION_ID	VARCHAR2	Integration ID
ROW_WID	NUMBER	Row WID
DATASOURCE_NUM_ID	NUMBER	Datasource number ID
LAST_MODIFIED_DATE	DATE	Last modified date

PLM_SPEC_STOR_REQ_B

Bridge table to maintain many to many relationships between specifications and storage requirements.

Table 4–377 PLM_SPEC_STOR_REQ_B

Column	Type	Comments
SPEC_WID	NUMBER	Specification WID
SPEC_STOR_REQ_WID	NUMBER	Specification storage requirement WID
INTEGRATION_ID	VARCHAR2	Integration ID
ROW_WID	NUMBER	Row WID
DATASOURCE_NUM_ID	NUMBER	Datasource number ID
LAST_MODIFIED_DATE	DATE	Last modified date

PLM_SPEC_STOR_REQ_D

Specification storage requirements dimension table.

Table 4–378 PLM_SPEC_STOR_REQ_D

Column	Type	Comments
SPEC_STOR_REQ_WID	NUMBER	Specification storage requirement WID
SPEC_STOR_REQ_NAME	VARCHAR2	Specification storage requirement name
DELETE_FLG	NUMBER	Delete flag
INTEGRATION_ID	VARCHAR2	Integration ID
ROW_WID	NUMBER	Row WID
DATASOURCE_NUM_ID	NUMBER	Datasource number ID
LAST_MODIFIED_DATE	DATE	Last modified date

PLM_SPEC_SUB_RECT_B

Bridge table to maintain many to many relationships between specifications and substitute restrictions.

Table 4–379 PLM_SPEC_SUB_RECT_B

Column	Type	Comments
SPEC_WID	NUMBER	Specification WID
SPEC_SUB_RECT_WID	NUMBER	Specification substitute restriction WID
INTEGRATION_ID	VARCHAR2	Integration ID
ROW_WID	NUMBER	Row WID
DATASOURCE_NUM_ID	NUMBER	Datasource number ID
LAST_MODIFIED_DATE	DATE	Last modified date

PLM_SPEC_SUB_RECT_D

Substitute restrictions dimension table for formulation.

Table 4–380 PLM_SPEC_SUB_RECT_D

Column	Type	Comments
SPEC_SUB_RECT_WID	NUMBER	Specification substitute restriction WID
SPEC_SUB_RECT_NAME	VARCHAR2	Specification substitute restriction name
DELETE_FLG	NUMBER	Delete flag
INTEGRATION_ID	VARCHAR2	Integration ID
ROW_WID	NUMBER	Row WID
DATASOURCE_NUM_ID	NUMBER	Datasource number ID
LAST_MODIFIED_DATE	DATE	Last modified date

PLM_SPEC_SYS_EQUIVALENT_B

Bridge table to maintain many to many relationships between system equivalents and the specifications.

Table 4–381 PLM_SPEC_SYS_EQUIVALENT_B

Column	Type	Comments
SPEC_WID	NUMBER	Specification WID
SPEC_SYS_EQUIVALENT_WID	NUMBER	Specification system equivalent WID
INTEGRATION_ID	VARCHAR2	Integration ID
ROW_WID	NUMBER	Row WID
DATASOURCE_NUM_ID	NUMBER	Datasource number ID
LAST_MODIFIED_DATE	DATE	Last modified date

PLM_SPEC_SYS_EQUIVALENT_D

Specification system equivalent dimension table. The grain is the system equivalent.

Table 4–382 PLM_SPEC_SYS_EQUIVALENT_D

Column	Type	Comments
SPEC_SYS_EQUIVALENT_WID	NUMBER	Specification system equivalent WID
SPEC_SYS_EQUIVALENT_NAME	VARCHAR2	Specification system equivalent name
DELETE_FLG	NUMBER	Delete flag
INTEGRATION_ID	VARCHAR2	Integration ID
ROW_WID	NUMBER	Row WID
DATASOURCE_NUM_ID	NUMBER	Datasource number ID
LAST_MODIFIED_DATE	DATE	Last modified date

PLM_SPEC_TAXONOMY_D

Specification taxonomy dimension table which contains the category/subcategory/group hierarchy. Level columns are used for the hierarchy purpose.

Table 4–383 PLM_SPEC_TAXONOMY_D

Column	Type	Comments
SPEC_TAXONOMY_WID	NUMBER	Specification taxonomy WID
SPEC_TAXONOMY_NAME	VARCHAR2	Specification taxonomy name
LEVEL0	NUMBER	Level0
LEVEL1	NUMBER	Level1
LEVEL2	NUMBER	Level2
LEVEL3	NUMBER	Level3
LEVEL4	NUMBER	Level4

Table 4–383 (Cont.) PLM_SPEC_TAXONOMY_D

Column	Type	Comments
LEVEL5	NUMBER	Level5
LEVEL6	NUMBER	Level6
LEVEL7	NUMBER	Level7
LEVEL0_NAME	VARCHAR2	Level0 name
LEVEL1_NAME	VARCHAR2	Level1 name
LEVEL2_NAME	VARCHAR2	Level2 name
LEVEL3_NAME	VARCHAR2	Level3 name
LEVEL4_NAME	VARCHAR2	Level4 name
LEVEL5_NAME	VARCHAR2	Level5 name
LEVEL6_NAME	VARCHAR2	Level6 name
LEVEL7_NAME	VARCHAR2	Level7 name
DELETE_FLG	NUMBER	Delete flag
INTEGRATION_ID	VARCHAR2	Integration ID
ROW_WID	NUMBER	Row WID
DATASOURCE_NUM_ID	NUMBER	Datasource number ID
LAST_MODIFIED_DATE	DATE	Last modified date

PLM_SPEC_TYPE_D

Dimension table for specification types.

Table 4–384 PLM_SPEC_TYPE_D

Column	Type	Comments
SPEC_TYPE_WID	NUMBER	Specification type WID
SPEC_TYPE_NAME	VARCHAR2	Specification type name
DELETE_FLG	NUMBER	Delete flag
INTEGRATION_ID	VARCHAR2	Integration ID
ROW_WID	NUMBER	Row WID
DATASOURCE_NUM_ID	NUMBER	Datasource number ID
LAST_MODIFIED_DATE	DATE	Last modified date

PLM_SPEC_WKFLW_F

Specification workflow fact table. The grain is the step on the specification object. For example if the specification has 4 steps this table will have 4 rows.

Table 4–385 PLM_SPEC_WKFLW_F

Column	Type	Comments
SPEC_WID	NUMBER	Specification WID
SPEC_TYPE_WID	NUMBER	Specification type WID

Table 4–385 (Cont.) PLM_SPEC_WKFLW_F

Column	Type	Comments
SPEC_TAXONOMY_WID	NUMBER	Specification taxonomy WID
SPEC_STEP_WID	NUMBER	Specification step WID
SPEC_CYCLE_TIME	NUMBER	Specification step cycle time days. (Exit date of step- entry date of step) by entry date
SPEC_CYCLE_TIME_IN_PROCESS	NUMBER	Specification step cycle time days - in process. (Current date- entry date of step) by entry date for steps that do not have an exit date
ACTIVE_STEP_IN_RED_FLG	NUMBER	Active step in red flag
DAYS_BEYOND_RED	NUMBER	Number of days beyond red
WKFLW_DUR_DAYS_AMBER	NUMBER	Workflow step duration days to amber
WKFLW_DUR_DAYS_RED	NUMBER	Workflow step duration days to red
CREATE_DATE	NUMBER	Create date. The format is YYYYMMDD.
ENTRY_DATE	NUMBER	Entry date. The format is YYYYMMDD.
EXIT_DATE	NUMBER	Exit date. The format is YYYYMMDD.
APPROVE_DATE	NUMBER	Approve date. The format is YYYYMMDD.
DELETE_FLG	NUMBER	Delete flag
COMPLETE_FLG	NUMBER	Complete flag
INTEGRATION_ID	VARCHAR2	Integration ID
ROW_WID	NUMBER	Row WID
DATASOURCE_NUM_ID	NUMBER	Datasource number ID
LAST_MODIFIED_DATE	DATE	Last modified date

PLM_STRAT_BRIEF_D

Project strategic brief dimension table

Table 4–386 PLM_STRAT_BRIEF_D

Column	Type	Comments
STRAT_BRIEF_WID	NUMBER	Strategic brief WID
STRAT_BRIEF_TITLE	VARCHAR2	Strategic brief title
STRAT_BRIEF_NUMBER	VARCHAR2	Strategic brief number
DELETE_FLG	NUMBER	Delete flag
INTEGRATION_ID	VARCHAR2	Integration ID
ROW_WID	NUMBER	Row WID
DATASOURCE_NUM_ID	NUMBER	Datasource number ID

Table 4–386 (Cont.) PLM_STRAT_BRIEF_D

Column	Type	Comments
LAST_MODIFIED_DATE	DATE	Last modified date

PPM_ACT_DEPACT_B

Bridge table to maintain many to many relationships for dependant activities.

Table 4–387 PPM_ACT_DEPACT_B

Column	Type	Comments
ACTIVITY_WID	NUMBER	Activity ID
DATASOURCE_NUM_ID	NUMBER	Datasource number ID
DEP_ACTIVITY_WID	NUMBER	Dependent activity ID
EXTERNAL_FLG	NUMBER	External Flag
INTEGRATION_ID	VARCHAR2	Integration ID
ROW_WID	NUMBER	Row ID
TYPE_WID	NUMBER	Type ID

PPM_ACT_PROGRAMS_B

Bridge table to maintain many to many relationships between program data and activities.

Table 4–388 PPM_ACT_PROGRAMS_B

Column	Type	Comments
ACTIVITY_WID	NUMBER	Activity ID
PPM_ACT_PROGRAMS_WID	NUMBER	PROGRAMS ID
ROW_WID	NUMBER	Row ID
DATASOURCE_NUM_ID	NUMBER	Datasource number ID
INTEGRATION_ID	VARCHAR2	Integration ID

PPM_ACTIVITY_D

Activity dimension table. The grain is the activity, which includes projects, phases, gates and activities. Stores the resolved dimension attributes data for the activities and can be conformed across all PPM fact tables. This table will not contain any private templates. Initiated flag will determine whether an activity/gate/phase is initiated or not.

Table 4–389 PPM_ACTIVITY_D

Column	Type	Comments
ACTIVITY_NO	VARCHAR2	Activity number
ACTIVITY_WID	NUMBER	Activity ID
ARCHIVED_FLG	NUMBER	Archived flag
CAPITAL_COST_ACT_FLG	NUMBER	Capital cost actual flag

Table 4–389 (Cont.) PPM_ACTIVITY_D

Column	Type	Comments
CAPITAL_COST_BGT_FLG	NUMBER	Capital cost budgeted flag
CAPITAL_COST_EAC_FLG	NUMBER	Capital cost calculated EAC flag
CONTROLLED_FLG	NUMBER	Controlled flag
COST_STATUS	VARCHAR2	Cost status
COST_STATUS_REASON	VARCHAR2	Cost status reason
CREATED_FROM_TEMPLATE	VARCHAR2	Created from template
CRITICAL	VARCHAR2	Critical
DATASOURCE_NUM_ID	NUMBER	Datasource number ID
DELEGATED_OWNER	VARCHAR2	Delegated owner
DESCRIPTION	VARCHAR2	Description
DOMAIN_VALUE	NUMBER	Domain value bucket based on the configuration rules. 1. Portfolio, 2. Program, 3. Project, 4. Phase, 5. Task, 6. Decision Gate, 7. Gate.
DURATION_TYPE	VARCHAR2	Duration type
ETL_PROC_WID	NUMBER	ETL process ID
FIXED_COST_ACT_FLG	NUMBER	Fixed cost actual flag
FIXED_COST_BGT_FLG	NUMBER	Fixed cost budgeted flag
FIXED_COST_EAC_FLG	NUMBER	Fixed cost calculated EAC flag
FLEX_COST_ACT_FLG	NUMBER	Flex cost actual flag
FLEX_COST_BGT_FLG	NUMBER	Flex cost budgeted flag
FLEX_COST_EAC_FLG	NUMBER	Flex cost calculated EAC flag
GLOBAL	VARCHAR2	Global
INTEGRATION_ID	VARCHAR2	Integration ID
IS_PORTFOLIO_FLG	NUMBER	Is portfolio flag
IS_PROGRAM_FLG	NUMBER	Is program flag
IS_TEMPLATE_FLG	NUMBER	Is template flag: will be 1 if the project state is Template, else 0.
LOCK_STATUS	VARCHAR2	Lock status
LOCK_USER	VARCHAR2	Lock user
LOCKED_FROM_PROGRAM	VARCHAR2	Locked from program
NAME	VARCHAR2	Name
OVERALL_STATUS	VARCHAR2	Overall status
PROJECT_STATE	VARCHAR2	Project state
QUALITY_STATUS	VARCHAR2	Quality status
QUALITY_STATUS_REASON	VARCHAR2	Quality status reason
RESOURCE_STATUS	VARCHAR2	Resource status
RESOURCE_STATUS_REASON	VARCHAR2	Resource status reason

Table 4-389 (Cont.) PPM_ACTIVITY_D

Column	Type	Comments
RESOURCE_TYPE	VARCHAR2	Resource type
ROLLUP_HEALTH_STATUS	VARCHAR2	Rollup health status
ROW_WID	NUMBER	Row ID
SCHEDULE_EDITOR	VARCHAR2	Schedule editor
SCHEDULE_STATUS	VARCHAR2	Schedule status
SCHEDULE_STATUS_REASON	VARCHAR2	Schedule status reason
STATUS	VARCHAR2	Status
STATUS_TYPE	VARCHAR2	Status type
TYPE	VARCHAR2	Type
WORKFLOW	VARCHAR2	Workflow
PF_USRDEF_LIST0	VARCHAR2	User defined list
PF_USRDEF_LIST1	VARCHAR2	User defined list
PF_USRDEF_LIST2	VARCHAR2	User defined list
PF_USRDEF_LIST3	VARCHAR2	User defined list
PF_USRDEF_LIST4	VARCHAR2	User defined list
PF_USRDEF_LIST5	VARCHAR2	User defined list
PF_USRDEF_LIST6	VARCHAR2	User defined list
PF_USRDEF_LIST7	VARCHAR2	User defined list
PF_USRDEF_LIST8	VARCHAR2	User defined list
PF_USRDEF_LIST9	VARCHAR2	User defined list
PRG_USRDEF_LIST0	VARCHAR2	User defined list
PRG_USRDEF_LIST1	VARCHAR2	User defined list
PRG_USRDEF_LIST2	VARCHAR2	User defined list
PRG_USRDEF_LIST3	VARCHAR2	User defined list
PRG_USRDEF_LIST4	VARCHAR2	User defined list
PRG_USRDEF_LIST5	VARCHAR2	User defined list
PRG_USRDEF_LIST6	VARCHAR2	User defined list
PRG_USRDEF_LIST7	VARCHAR2	User defined list
PRG_USRDEF_LIST8	VARCHAR2	User defined list
PRG_USRDEF_LIST9	VARCHAR2	User defined list
PRJ_USRDEF_LIST0	VARCHAR2	User defined list
PRJ_USRDEF_LIST1	VARCHAR2	User defined list
PRJ_USRDEF_LIST2	VARCHAR2	User defined list
PRJ_USRDEF_LIST3	VARCHAR2	User defined list
PRJ_USRDEF_LIST4	VARCHAR2	User defined list
PRJ_USRDEF_LIST5	VARCHAR2	User defined list
PRJ_USRDEF_LIST6	VARCHAR2	User defined list

Table 4–389 (Cont.) PPM_ACTIVITY_D

Column	Type	Comments
PRJ_USRDEF_LIST7	VARCHAR2	User defined list
PRJ_USRDEF_LIST8	VARCHAR2	User defined list
PRJ_USRDEF_LIST9	VARCHAR2	User defined list
PRJ_USRDEF_LIST10	VARCHAR2	User defined list
PRJ_USRDEF_LIST11	VARCHAR2	User defined list
PRJ_USRDEF_LIST12	VARCHAR2	User defined list
PRJ_USRDEF_LIST13	VARCHAR2	User defined list
PRJ_USRDEF_LIST14	VARCHAR2	User defined list
PH_USRDEF_LIST0	VARCHAR2	User defined list
PH_USRDEF_LIST1	VARCHAR2	User defined list
PH_USRDEF_LIST2	VARCHAR2	User defined list
PH_USRDEF_LIST3	VARCHAR2	User defined list
PH_USRDEF_LIST4	VARCHAR2	User defined list
PH_USRDEF_LIST5	VARCHAR2	User defined list
PH_USRDEF_LIST6	VARCHAR2	User defined list
PH_USRDEF_LIST7	VARCHAR2	User defined list
PH_USRDEF_LIST8	VARCHAR2	User defined list
PH_USRDEF_LIST9	VARCHAR2	User defined list
GATE_USRDEF_LIST0	VARCHAR2	User defined list
GATE_USRDEF_LIST1	VARCHAR2	User defined list
GATE_USRDEF_LIST2	VARCHAR2	User defined list
GATE_USRDEF_LIST3	VARCHAR2	User defined list
GATE_USRDEF_LIST4	VARCHAR2	User defined list
GATE_USRDEF_LIST5	VARCHAR2	User defined list
GATE_USRDEF_LIST6	VARCHAR2	User defined list
GATE_USRDEF_LIST7	VARCHAR2	User defined list
GATE_USRDEF_LIST8	VARCHAR2	User defined list
GATE_USRDEF_LIST9	VARCHAR2	User defined list
ACT_USRDEF_LIST0	VARCHAR2	Activity: User defined list
ACT_USRDEF_LIST1	VARCHAR2	Activity: User defined list
ACT_USRDEF_LIST10	VARCHAR2	Activity: User defined list
ACT_USRDEF_LIST11	VARCHAR2	Activity: User defined list
ACT_USRDEF_LIST12	VARCHAR2	Activity: User defined list
ACT_USRDEF_LIST13	VARCHAR2	Activity: User defined list
ACT_USRDEF_LIST2	VARCHAR2	Activity: User defined list
ACT_USRDEF_LIST3	VARCHAR2	Activity: User defined list
ACT_USRDEF_LIST4	VARCHAR2	Activity: User defined list

Table 4-389 (Cont.) PPM_ACTIVITY_D

Column	Type	Comments
ACT_USRDEF_LIST5	VARCHAR2	Activity: User defined list
ACT_USRDEF_LIST6	VARCHAR2	Activity: User defined list
ACT_USRDEF_LIST7	VARCHAR2	Activity: User defined list
ACT_USRDEF_LIST8	VARCHAR2	Activity: User defined list
ACT_USRDEF_LIST9	VARCHAR2	Activity: User defined list
CURRENT_STEP	VARCHAR2	Current Step
ACTIVITY_RAG_STATUS	VARCHAR2	Activity Rag Status
SUB_ACTIVITY_FLG	NUMBER	Sub activity flag
ACTIVITY_REQUIRED_FLG	NUMBER	Activity required flag
ACTIVE_ACTIVITY_FLG	NUMBER	Active activity flag
HAS_CUSTOM_MILESTONE_FLG	NUMBER	Has custom milestone flag
ACTIVITY_TEMPLATE_NUMBER	VARCHAR2	Activity Template Number
IN_TERMINAL_STEP_FLG	NUMBER	In terminal step flag.applicable to only activities
TERMINAL_STEP_SUCCESS_FLG	NUMBER	Terminal step success flag
STAGE_GATE_DEPENDENT_FLG	NUMBER	Stage gate dependent flag
TEMPLATE_NAME	VARCHAR2	Template name. If there IS no template then populate "UNDEFINED" or if its derived from multiple templates then populate "MULTIPLE TEMPLATES".
TEMPLATE_DESCRIPTION	VARCHAR2	Template Description
TEMPLATE_NUMBER	VARCHAR2	Template Number
TEMPLATE_OWNER	NUMBER	Template Owner
STEP_TEMPLATE_NUMBER	VARCHAR2	Step Template Number
LEVEL_FROM_PHASE	NUMBER	Level from phase
LEVEL_FROM_ROOT_OBJECT	NUMBER	Level from root object
ROOT_PARENT	VARCHAR2	Root parent
PARENT	VARCHAR2	Parent
ACTIVITY_NAME	VARCHAR2	Activity name
ACTIVITY_DESCRIPTION	VARCHAR2	Activity description
ACTIVITY_NUMBER	VARCHAR2	Activity number
ACTIVITIES_TYPE	VARCHAR2	Activities type
OWNER	VARCHAR2	Owner
INITIATED_FLG	NUMBER	Initiated flag
DELETE_FLG	NUMBER	Delete flag

Table 4–389 (Cont.) PPM_ACTIVITY_D

Column	Type	Comments
LAST_MODIFIED_DATE	DATE	Last modified date
ACT_USRDEF_TEXT0	VARCHAR2	Activity : User defined Text
ACT_USRDEF_TEXT1	VARCHAR2	Activity : User defined Text
ACT_USRDEF_TEXT2	VARCHAR2	Activity : User defined Text
ACT_USRDEF_TEXT3	VARCHAR2	Activity : User defined Text
ACT_USRDEF_TEXT4	VARCHAR2	Activity : User defined Text
ACT_USRDEF_TEXT5	VARCHAR2	Activity : User defined Text
ACT_USRDEF_TEXT6	VARCHAR2	Activity : User defined Text
ACT_USRDEF_TEXT7	VARCHAR2	Activity : User defined Text
ACT_USRDEF_TEXT8	VARCHAR2	Activity : User defined Text
ACT_USRDEF_TEXT9	VARCHAR2	Activity : User defined Text
GATE_USRDEF_TEXT0	VARCHAR2	Gate : User defined Text
GATE_USRDEF_TEXT1	VARCHAR2	Gate : User defined Text
GATE_USRDEF_TEXT2	VARCHAR2	Gate : User defined Text
GATE_USRDEF_TEXT3	VARCHAR2	Gate : User defined Text
GATE_USRDEF_TEXT4	VARCHAR2	Gate : User defined Text
GATE_USRDEF_TEXT5	VARCHAR2	Gate : User defined Text
GATE_USRDEF_TEXT6	VARCHAR2	Gate : User defined Text
GATE_USRDEF_TEXT7	VARCHAR2	Gate : User defined Text
GATE_USRDEF_TEXT8	VARCHAR2	Gate : User defined Text
GATE_USRDEF_TEXT9	VARCHAR2	Gate : User defined Text
CURRENT_STEP_NUMBER	VARCHAR2	Current Step Number

PPM_ACTIVITY_DEL_F

Activity Deliverable fact table

Table 4–390 PPM_ACTIVITY_DEL_F

Column	Type	Comments
ACTIVITY_WID	NUMBER	Activity WID
DELIVERABLE_WID	NUMBER	Deliverable WID
CLASS_WID	NUMBER	Class WID
SUBCLASS_WID	NUMBER	Subclass WID
PARENT_WID	NUMBER	Parent WID
ROOT_PROGRAM_WID	NUMBER	Root program WID
PHASE_WID	NUMBER	Phase WID
GATE_WID	NUMBER	Gate WID
PROJECT_WID	NUMBER	Project WID
PROJECT_OWNER_WID	NUMBER	Project owner WID

Table 4–390 (Cont.) PPM_ACTIVITY_DEL_F

Column	Type	Comments
PHASE_OWNER_WID	NUMBER	Phase owner WID
GATE_OWNER_WID	NUMBER	Gate owner WID
PROJECT_ORDER	NUMBER	Project order
LEVEL_FROM_ROOT	NUMBER	Number of levels from root
LEVEL1_WID	NUMBER	ID of object that is one level from root
LEVEL2_WID	NUMBER	ID of object that is two levels from root
LEVEL_FROM_PHASE	NUMBER	Number of levels from phase
DOMAIN_VALUE	NUMBER	Domain value
IS_PROGRAM_FLG	NUMBER	Is program flag
IS_PORTFOLIO_FLG	NUMBER	Is portfolio flag
DISPLAY_ORDER	NUMBER	Display order
CREATE_DATE	NUMBER	Create date. The format is YYYYMMDD.
UPDATE_DATE	NUMBER	Update date. The format is YYYYMMDD.
OWNER_WID	NUMBER	Owner WID
CREATED_FROM_TEMPLATE	NUMBER	Create from template flag
INCOMP_ACTS_START_LATE_FLG	NUMBER	Incomplete activity that started late flag
COMP_ACTS_END_LATE_FLG	NUMBER	Complete activity that ended late flag
INCOMP_GATE_START_LATE_FLG	NUMBER	Incomplete gate that started late flag
OPENED_GATE_END_LATE_FLG	NUMBER	Open gate that ended late flag
LATE_COMP_GATE_FLG	NUMBER	Late complete gate flag
DEL_CONDITION_MET_FLG	NUMBER	Deliverable condition met flag
DEL_CONDITION_SET_FLG	NUMBER	Deliverable condition set flag
LATE_COMP_ACTIVITY_FLG	NUMBER	Late complete activity flag
SCH_START_DATE	NUMBER	Scheduled start date. The format is YYYYMMDD.
SCH_END_DATE	NUMBER	Scheduled end date. The format is YYYYMMDD.
ACT_START_DATE	NUMBER	Actual start date. The format is YYYYMMDD.
ACT_END_DATE	NUMBER	Actual end date. The format is YYYYMMDD.
EST_START_DATE	NUMBER	Estimated start date. The format is YYYYMMDD.
EST_END_DATE	NUMBER	Estimated end date. The format is YYYYMMDD.

Table 4–390 (Cont.) PPM_ACTIVITY_DEL_F

Column	Type	Comments
DEL_FLG	NUMBER	Deliverable flag
OFF_TRACK_FLG	NUMBER	Off-track flag
PF_SCH_START_DATE	NUMBER	Portfolio Scheduled start date. The format is YYYYMMDD.
PF_SCH_END_DATE	NUMBER	Portfolio Scheduled end date. The format is YYYYMMDD.
PF_ACT_START_DATE	NUMBER	Portfolio Actual start date. The format is YYYYMMDD.
PF_ACT_END_DATE	NUMBER	Portfolio Actual end date. The format is YYYYMMDD.
PRG_SCH_START_DATE	NUMBER	Program Scheduled start date. The format is YYYYMMDD.
PRG_SCH_END_DATE	NUMBER	Program Scheduled end date. The format is YYYYMMDD.
PRG_ACT_START_DATE	NUMBER	Program Actual start date. The format is YYYYMMDD.
PRG_ACT_END_DATE	NUMBER	Program Actual end date. The format is YYYYMMDD.
PRJ_SCH_START_DATE	NUMBER	Project Scheduled start date. The format is YYYYMMDD.
PRJ_SCH_END_DATE	NUMBER	Project Scheduled end date. The format is YYYYMMDD.
PRJ_ACT_END_DATE	NUMBER	Project Actual end date. The format is YYYYMMDD.
PRJ_ACT_START_DATE	NUMBER	Project Actual start date. The format is YYYYMMDD.
GATE_ACT_END_DATE	NUMBER	Gate Actual end date. The format is YYYYMMDD.
GATE_SCH_END_DATE	NUMBER	Gate Scheduled end date. The format is YYYYMMDD.
PPM_PHASE_WORKFLOW_ID	NUMBER	PPM Phase workflow ID
PPM_PROJECT_WORKFLOW_ID	NUMBER	PPM Project workflow ID
MET_CHG_END_COND_FLG	NUMBER	Met Change end condition flag
MET_ITEM_END_COND_FLG	NUMBER	Met Item end condition flag
MET_PSR_END_COND_FLG	NUMBER	Met PSR end condition flag
MET_QCR_END_COND_FLG	NUMBER	Met QCR end condition flag
ACTIVE_PH_FLG	NUMBER	Active phase flag
CUR_PH_FLG	NUMBER	Current phase flag
CLOSED_PH_FLG	NUMBER	Closed phase flag
OPENED_GATE_FLG	NUMBER	Opened gate flag
ACTIVE_GATE_FLG	NUMBER	Active gate flag
CUR_GATE_FLG	NUMBER	Current gate flag

Table 4–390 (Cont.) PPM_ACTIVITY_DEL_F

Column	Type	Comments
DEL_USRDEF_DATE0	NUMBER	Deliverable : User defined date
DEL_USRDEF_DATE1	NUMBER	Deliverable : User defined date
DEL_USRDEF_DATE2	NUMBER	Deliverable : User defined date
DEL_USRDEF_DATE3	NUMBER	Deliverable : User defined date
DEL_USRDEF_DATE4	NUMBER	Deliverable : User defined date
LAST_MODIFIED_DATE	DATE	Last modified date
STATUS_TYPE_CODE	NUMBER	Status type code
SOFT_DELETE_FLG	NUMBER	Soft-delete flag
ROW_WID	NUMBER	Row WID
ETL_PROC_WID	NUMBER	ETL process WID
DATASOURCE_NUM_ID	NUMBER	Datasource number ID
INTEGRATION_ID	VARCHAR2	Integration ID

PPM_ACTIVITY_DEL_FS

Deliverable Fact Staging table. Grain in the activity and deliverable

Table 4–391 PPM_ACTIVITY_DEL_FS

Column	Type	Comments
ACTIVITY_WID	NUMBER	Activity WID
DELIVERABLE_WID	NUMBER	Deliverable WID
DELIVERABLE_CLASS_WID	NUMBER	Deliverable Class WID
DEL_CONDITION_SET_FLG	NUMBER	Deliverable Condition Set Flag, If Deliverable Condition is available then 1 else 0
DEL_CONDITION_MET_FLG	NUMBER	Deliverable Condition Met Flag, If Deliverable Condition is met then 1 else 0
DEL_USRDEF_DATE0	NUMBER	Deliverable : User defined date
DEL_USRDEF_DATE1	NUMBER	Deliverable : User defined date
DEL_USRDEF_DATE2	NUMBER	Deliverable : User defined date
DEL_USRDEF_DATE3	NUMBER	Deliverable : User defined date
DEL_USRDEF_DATE4	NUMBER	Deliverable : User defined date
DEL_USRDEF_LIST0	NUMBER	Deliverable : User defined list
DEL_USRDEF_LIST1	NUMBER	Deliverable : User defined list
DEL_USRDEF_LIST2	NUMBER	Deliverable : User defined list
DEL_USRDEF_LIST3	NUMBER	Deliverable : User defined list
DEL_USRDEF_LIST4	NUMBER	Deliverable : User defined list
DEL_USRDEF_LIST5	NUMBER	Deliverable : User defined list
DEL_USRDEF_LIST6	NUMBER	Deliverable : User defined list

Table 4–391 (Cont.) PPM_ACTIVITY_DEL_FS

Column	Type	Comments
DEL_USRDEF_LIST7	NUMBER	Deliverable : User defined list
DEL_USRDEF_LIST8	NUMBER	Deliverable : User defined list
DEL_USRDEF_LIST9	NUMBER	Deliverable : User defined list
LAST_MODIFIED_DATE	DATE	Last modified date
ROW_WID	NUMBER	Row WID
DATASOURCE_NUM_ID	NUMBER	Datasource number ID
INTEGRATION_ID	VARCHAR2	Integration ID

PPM_ACTIVITY_DOMAINS

Stores a list of domain values for PPM object types.

Table 4–392 PPM_ACTIVITY_DOMAINS

Column	Type	Comments
CLASS_NAME	VARCHAR2	Class name
CLASS_WID	NUMBER	Class ID
DOMAIN_NAME	VARCHAR2	Domain name
DOMAIN_WID	NUMBER	Domain ID
SUBCLASS_NAME	VARCHAR2	Subclass name
SUBCLASS_WID	NUMBER	Subclass ID

PPM_ACTIVITY_F

Stores the detailed data to support Detailed Activity Analysis.

Table 4–393 PPM_ACTIVITY_F

Column	Type	Comments
ACTIVE_PH_FLG	NUMBER	Active phase flag
CUR_PH_FLG	NUMBER	Current phase flag
CLOSED_PH_FLG	NUMBER	Closed phase flag
OPENED_GATE_FLG	NUMBER	Opened gate flag
ACTIVE_GATE_FLG	NUMBER	Active gate flag
CUR_GATE_FLG	NUMBER	Current gate flag
ACT_CAPITAL_COST	NUMBER	Actual Capital cost
ACT_CAPITAL_COST_VAR_PCT	NUMBER	Actual capital cost variance %
ACT_DAYS_EFF	NUMBER	Actual days effort
ACT_DUR	NUMBER	Actual duration
ACT_DUR_VAR_PCT	NUMBER	Actual Duration variance %
ACT_EFF_WD	NUMBER	Actual effort work days
ACT_END_DATE	NUMBER	Actual End date

Table 4-393 (Cont.) PPM_ACTIVITY_F

Column	Type	Comments
ACT_END_VAR_CD	NUMBER	Actual end variance calendar days
ACT_FIXED_COST	NUMBER	Actual fixed cost
ACT_FIXED_COST_VAR_PCT	NUMBER	Actual fixed cost variance %
ACT_FLEX_COST	NUMBER	Actual Flex cost
ACT_FLEX_COST_VAR_PCT	NUMBER	Actual flex cost variance %
ACT_LABOR_COST	NUMBER	Actual Labor cost
ACT_LABOR_COST_VAR_PCT	NUMBER	Actual labor cost variance %
ACT_START_DATE	NUMBER	Actual Start date
ACT_START_VAR_CD	NUMBER	Actual start variance calendar days
ACT_VAR_CD	NUMBER	Actual variance calendar days
ACT_TOTAL_COST	NUMBER	Actual total cost
ACT_TOTAL_COST_VAR_PCT	NUMBER	Actual total cost variance %
ACTIVITY_PCT_COMP	NUMBER	Activity percent complete
ACTIVITY_WID	NUMBER	Activity ID
BGT_CAPITAL_COST	NUMBER	Budgeted Capital cost
BGT_FIXED_COST	NUMBER	Budgeted fixed cost
BGT_FLEX_COST	NUMBER	Budgeted Flex cost
BGT_LABOR_COST	NUMBER	Budgeted Labor cost
BGT_TOTAL_COST	NUMBER	Budgeted total cost
CLASS_WID	NUMBER	Class ID
COMP_ACTS_END_LATE_FLG	NUMBER	Complete activities that finished late flag
CREATE_DATE	NUMBER	Create date
CREATED_FROM_TEMPLATE	NUMBER	Created from template
DATASOURCE_NUM_ID	NUMBER	Datasource number ID
SOFT_DELETE_FLG	NUMBER	Soft delete flag
DEL_FLG	NUMBER	Deliverable Flag
DISPLAY_ORDER	NUMBER	Display order
DOMAIN_VALUE	NUMBER	Domain value bucket based on the configuration rules. 1. Portfolio, 2. Program, 3. Project, 4. Phase, 5. Task, 6. Decision Gate, 7. Gate.
EFF_WD_VAR	NUMBER	Effort work days variance
EFF_WD_VAR_PCT	NUMBER	Effort work days variance %
EST_CAPITAL_COST_TO_COMP	NUMBER	Estimated Capital cost to complete
EST_CAPITAL_COST_VAR_PCT	NUMBER	Estimated capital cost variance %

Table 4–393 (Cont.) PPM_ACTIVITY_F

Column	Type	Comments
EST_DUR	NUMBER	Estimated duration
EST_DUR_VAR_PCT	NUMBER	Estimated Duration variance %
EST_END_DATE	NUMBER	Estimated End Date
EST_VARIANCE	NUMBER	Estimated Variance
EST_END_VAR_CD	NUMBER	Estimated end variance calendar days
EST_FIXED_COST_TO_COMP	NUMBER	Estimated fixed cost to complete
EST_FIXED_COST_VAR_PCT	NUMBER	Estimated fixed cost variance %
EST_FLEX_COST_TO_COMP	NUMBER	Estimated Flex cost to complete
EST_FLEX_COST_VAR_PCT	NUMBER	Estimated Flex cost variance %
EST_LABOR_COST_TO_COMP	NUMBER	Estimated Labor cost to complete
EST_LABOR_COST_VAR_PCT	NUMBER	Estimated labor cost variance %
EST_START_DATE	NUMBER	Estimated Start Date
EST_START_VAR_CD	NUMBER	Estimated start variance calendar days
EST_TOTAL_COST_TO_COMP	NUMBER	Estimated total cost to complete
EST_TOTAL_COST_VAR_PCT	NUMBER	Estimated total cost variance %
EST_VAR_CD	NUMBER	Estimated variance calendar days
ETL_PROC_WID	NUMBER	ETL process ID
EXP_EFF_WD	NUMBER	Expected effort work days
GATE_ACT_END_DATE	NUMBER	Gate actual end date
GATE_SCH_END_DATE	NUMBER	Gate scheduled end date
GATE_WID	NUMBER	Gate ID
INCOMP_ACTS_START_LATE_FLG	NUMBER	Incomplete activities that started late flag
INCOMP_GATE_START_LATE_FLG	NUMBER	Incomplete gate that started late flag
INTEGRATION_ID	VARCHAR2	Integration ID
IS_PORTFOLIO_FLG	NUMBER	Is portfolio flag
IS_PROGRAM_FLG	NUMBER	Is program flag
LAST_MODIFIED_DATE	DATE	Last modified date
LATE_COMP_ACTIVITY_FLG	NUMBER	Late complete activity flag
LATE_COMP_GATE_FLG	NUMBER	Late complete gate flag
LEVEL_FROM_PHASE	NUMBER	Level from phase
LEVEL_FROM_ROOT	NUMBER	Level from root
LEVEL1_WID	NUMBER	ID of the ancestor one level below root
LEVEL2_WID	NUMBER	ID of the ancestor two levels below root

Table 4-393 (Cont.) PPM_ACTIVITY_F

Column	Type	Comments
NO_CHG_DEL_PRJ	NUMBER	Count of deliverables associated at all levels under this Project. Changes include Change Orders, Manufacturer Change Orders, Change requests, Stop ships, Deviations and Site Change Orders.
NO_COMP_CHG_DEL_PRJ	NUMBER	Count of deliverables associated at all levels under this Project that have met the end condition. If there is no end condition specified then it is assumed to be met.
NO_ITEM_DEL_PRJ	NUMBER	Count of deliverables associated at all levels under this Project. Item includes Parts and Documents.
NO_COMP_ITEM_DEL_PRJ	NUMBER	Count of deliverables associated at all levels under this Project that have met the end condition. If there is no end condition specified then it is assumed to be met.
NO_PSR_DEL_PRJ	NUMBER	Count of deliverables associated at all levels under this Project. This includes Problem Reports and Non Conformances.
NO_COMP_PSR_DEL_PRJ	NUMBER	Count of deliverables associated at all levels under this Project that have met the end condition. If there is no end condition specified then it is assumed to be met.
NO_QCR_DEL_PRJ	NUMBER	Count of deliverables associated at all levels under this Project.
NO_COMP_QCR_DEL_PRJ	NUMBER	Count of deliverables associated at all levels under this Project that have met the end condition. If there is no end condition specified then it is assumed to be met.
OFF_TRACK_FLG	NUMBER	Off-track Flag
OPENED_GATE_END_LATE_FLG	NUMBER	Opened Gate that finished late
OWNER_WID	NUMBER	Owner ID
PARENT_WID	NUMBER	Parent ID
PCT_TASK_COMP_RATE	NUMBER	% Task completion rate
PF_ACT_END_DATE	NUMBER	Portfolio Actual End Date
PF_ACT_START_DATE	NUMBER	Portfolio Actual Start Date
PF_SCH_END_DATE	NUMBER	Portfolio Schedule End Date
PF_SCH_START_DATE	NUMBER	Portfolio Schedule Start Date

Table 4–393 (Cont.) PPM_ACTIVITY_F

Column	Type	Comments
PHASE_WID	NUMBER	Phase ID
PPM_PHASE_WORKFLOW_ID	NUMBER	Phase workflow ID
PPM_PROJECT_WORKFLOW_ID	NUMBER	Project workflow ID
PRG_ACT_END_DATE	NUMBER	Program Actual End Date
PRG_ACT_START_DATE	NUMBER	Program Actual Start Date
PRG_SCH_END_DATE	NUMBER	Program Schedule End Date
PRG_SCH_START_DATE	NUMBER	Program Schedule Start Date
PRJ_ACT_END_DATE	NUMBER	Project Actual End Date
PRJ_ACT_START_DATE	NUMBER	Project Actual Start Date
PRJ_SCH_END_DATE	NUMBER	Project Schedule End Date
PRJ_SCH_START_DATE	NUMBER	Project Schedule Start Date
PROJECT_ORDER	NUMBER	Project order
PROJECT_WID	NUMBER	Project ID
ROOT_PROGRAM_WID	NUMBER	Root program ID
ROW_WID	NUMBER	Row ID
SCH_DUR	NUMBER	Schedule duration
SCH_EFF_WD	NUMBER	Schedule effort work days
SCH_END_DATE	NUMBER	Scheduled End date
SCH_START_DATE	NUMBER	Scheduled Start date
STATUS_TYPE_CODE	NUMBER	Status type code
SUBCLASS_WID	NUMBER	Subclass ID
UPDATE_DATE	NUMBER	Update date
WD_EFF	NUMBER	Work days effort
PROJECT_OWNER_WID	NUMBER	Project owner ID
PHASE_OWNER_WID	NUMBER	Phase owner ID
GATE_OWNER_WID	NUMBER	Gate owner ID
PF_USRDEF_COST0	NUMBER	User defined cost
PF_USRDEF_COST1	NUMBER	User defined cost
PF_USRDEF_COST2	NUMBER	User defined cost
PF_USRDEF_COST3	NUMBER	User defined cost
PF_USRDEF_COST4	NUMBER	User defined cost
PF_USRDEF_COST5	NUMBER	User defined cost
PF_USRDEF_COST6	NUMBER	User defined cost
PF_USRDEF_COST7	NUMBER	User defined cost
PF_USRDEF_COST8	NUMBER	User defined cost
PF_USRDEF_COST9	NUMBER	User defined cost

Table 4–393 (Cont.) PPM_ACTIVITY_F

Column	Type	Comments
PF_USRDEF_DATE0	NUMBER	User defined date
PF_USRDEF_DATE1	NUMBER	User defined date
PF_USRDEF_DATE2	NUMBER	User defined date
PF_USRDEF_DATE3	NUMBER	User defined date
PF_USRDEF_DATE4	NUMBER	User defined date
PF_USRDEF_NUMBER0	NUMBER	User defined number
PF_USRDEF_NUMBER1	NUMBER	User defined number
PF_USRDEF_NUMBER2	NUMBER	User defined number
PF_USRDEF_NUMBER3	NUMBER	User defined number
PF_USRDEF_NUMBER4	NUMBER	User defined number
PF_USRDEF_NUMBER5	NUMBER	User defined number
PF_USRDEF_NUMBER6	NUMBER	User defined number
PF_USRDEF_NUMBER7	NUMBER	User defined number
PF_USRDEF_NUMBER8	NUMBER	User defined number
PF_USRDEF_NUMBER9	NUMBER	User defined number
PRG_USRDEF_COST0	NUMBER	User defined cost
PRG_USRDEF_COST1	NUMBER	User defined cost
PRG_USRDEF_COST2	NUMBER	User defined cost
PRG_USRDEF_COST3	NUMBER	User defined cost
PRG_USRDEF_COST4	NUMBER	User defined cost
PRG_USRDEF_COST5	NUMBER	User defined cost
PRG_USRDEF_COST6	NUMBER	User defined cost
PRG_USRDEF_COST7	NUMBER	User defined cost
PRG_USRDEF_COST8	NUMBER	User defined cost
PRG_USRDEF_COST9	NUMBER	User defined cost
PRG_USRDEF_DATE0	NUMBER	User defined date
PRG_USRDEF_DATE1	NUMBER	User defined date
PRG_USRDEF_DATE2	NUMBER	User defined date
PRG_USRDEF_DATE3	NUMBER	User defined date
PRG_USRDEF_DATE4	NUMBER	User defined date
PRG_USRDEF_NUMBER0	NUMBER	User defined number
PRG_USRDEF_NUMBER1	NUMBER	User defined number
PRG_USRDEF_NUMBER2	NUMBER	User defined number
PRG_USRDEF_NUMBER3	NUMBER	User defined number
PRG_USRDEF_NUMBER4	NUMBER	User defined number
PRG_USRDEF_NUMBER5	NUMBER	User defined number
PRG_USRDEF_NUMBER6	NUMBER	User defined number

Table 4–393 (Cont.) PPM_ACTIVITY_F

Column	Type	Comments
PRG_USRDEF_NUMBER7	NUMBER	User defined number
PRG_USRDEF_NUMBER8	NUMBER	User defined number
PRG_USRDEF_NUMBER9	NUMBER	User defined number
PRJ_USRDEF_COST0	NUMBER	User defined cost
PRJ_USRDEF_COST1	NUMBER	User defined cost
PRJ_USRDEF_COST2	NUMBER	User defined cost
PRJ_USRDEF_COST3	NUMBER	User defined cost
PRJ_USRDEF_COST4	NUMBER	User defined cost
PRJ_USRDEF_COST5	NUMBER	User defined cost
PRJ_USRDEF_COST6	NUMBER	User defined cost
PRJ_USRDEF_COST7	NUMBER	User defined cost
PRJ_USRDEF_COST8	NUMBER	User defined cost
PRJ_USRDEF_COST9	NUMBER	User defined cost
PRJ_USRDEF_DATE0	NUMBER	User defined date
PRJ_USRDEF_DATE1	NUMBER	User defined date
PRJ_USRDEF_DATE2	NUMBER	User defined date
PRJ_USRDEF_DATE3	NUMBER	User defined date
PRJ_USRDEF_DATE4	NUMBER	User defined date
PRJ_USRDEF_NUMBER0	NUMBER	User defined number
PRJ_USRDEF_NUMBER1	NUMBER	User defined number
PRJ_USRDEF_NUMBER2	NUMBER	User defined number
PRJ_USRDEF_NUMBER3	NUMBER	User defined number
PRJ_USRDEF_NUMBER4	NUMBER	User defined number
PRJ_USRDEF_NUMBER5	NUMBER	User defined number
PRJ_USRDEF_NUMBER6	NUMBER	User defined number
PRJ_USRDEF_NUMBER7	NUMBER	User defined number
PRJ_USRDEF_NUMBER8	NUMBER	User defined number
PRJ_USRDEF_NUMBER9	NUMBER	User defined number
PH_USRDEF_COST0	NUMBER	User defined cost
PH_USRDEF_COST1	NUMBER	User defined cost
PH_USRDEF_COST2	NUMBER	User defined cost
PH_USRDEF_COST3	NUMBER	User defined cost
PH_USRDEF_COST4	NUMBER	User defined cost
PH_USRDEF_COST5	NUMBER	User defined cost
PH_USRDEF_COST6	NUMBER	User defined cost
PH_USRDEF_COST7	NUMBER	User defined cost
PH_USRDEF_COST8	NUMBER	User defined cost

Table 4–393 (Cont.) PPM_ACTIVITY_F

Column	Type	Comments
PH_USRDEF_COST9	NUMBER	User defined cost
PH_USRDEF_DATE0	NUMBER	User defined date
PH_USRDEF_DATE1	NUMBER	User defined date
PH_USRDEF_DATE2	NUMBER	User defined date
PH_USRDEF_DATE3	NUMBER	User defined date
PH_USRDEF_DATE4	NUMBER	User defined date
PH_USRDEF_NUMBER0	NUMBER	User defined number
PH_USRDEF_NUMBER1	NUMBER	User defined number
PH_USRDEF_NUMBER2	NUMBER	User defined number
PH_USRDEF_NUMBER3	NUMBER	User defined number
PH_USRDEF_NUMBER4	NUMBER	User defined number
PH_USRDEF_NUMBER5	NUMBER	User defined number
PH_USRDEF_NUMBER6	NUMBER	User defined number
PH_USRDEF_NUMBER7	NUMBER	User defined number
PH_USRDEF_NUMBER8	NUMBER	User defined number
PH_USRDEF_NUMBER9	NUMBER	User defined number
ACT_USRDEF_COST0	NUMBER	Activity: User defined cost
ACT_USRDEF_COST1	NUMBER	Activity: User defined cost
ACT_USRDEF_COST2	NUMBER	Activity: User defined cost
ACT_USRDEF_COST3	NUMBER	Activity: User defined cost
ACT_USRDEF_COST4	NUMBER	Activity: User defined cost
ACT_USRDEF_COST5	NUMBER	Activity: User defined cost
ACT_USRDEF_COST6	NUMBER	Activity: User defined cost
ACT_USRDEF_COST7	NUMBER	Activity: User defined cost
ACT_USRDEF_COST8	NUMBER	Activity: User defined cost
ACT_USRDEF_COST9	NUMBER	Activity: User defined cost
ACT_USRDEF_DATE0	NUMBER	Activity: User defined date
ACT_USRDEF_DATE1	NUMBER	Activity: User defined date
ACT_USRDEF_DATE2	NUMBER	Activity: User defined date
ACT_USRDEF_DATE3	NUMBER	Activity: User defined date
ACT_USRDEF_DATE4	NUMBER	Activity: User defined date
ACT_USRDEF_NUMBER0	NUMBER	Activity: User defined number
ACT_USRDEF_NUMBER1	NUMBER	Activity: User defined number
ACT_USRDEF_NUMBER2	NUMBER	Activity: User defined number
ACT_USRDEF_NUMBER3	NUMBER	Activity: User defined number
ACT_USRDEF_NUMBER4	NUMBER	Activity: User defined number
ACT_USRDEF_NUMBER5	NUMBER	Activity: User defined number

Table 4–393 (Cont.) PPM_ACTIVITY_F

Column	Type	Comments
ACT_USRDEF_NUMBER6	NUMBER	Activity: User defined number
ACT_USRDEF_NUMBER7	NUMBER	Activity: User defined number
ACT_USRDEF_NUMBER8	NUMBER	Activity: User defined number
ACT_USRDEF_NUMBER9	NUMBER	Activity: User defined number
GATE_USRDEF_COST0	NUMBER	User defined cost
GATE_USRDEF_COST1	NUMBER	User defined cost
GATE_USRDEF_COST2	NUMBER	User defined cost
GATE_USRDEF_COST3	NUMBER	User defined cost
GATE_USRDEF_COST4	NUMBER	User defined cost
GATE_USRDEF_COST5	NUMBER	User defined cost
GATE_USRDEF_COST6	NUMBER	User defined cost
GATE_USRDEF_COST7	NUMBER	User defined cost
GATE_USRDEF_COST8	NUMBER	User defined cost
GATE_USRDEF_COST9	NUMBER	User defined cost
GATE_USRDEF_DATE0	NUMBER	User defined date
GATE_USRDEF_DATE1	NUMBER	User defined date
GATE_USRDEF_DATE2	NUMBER	User defined date
GATE_USRDEF_DATE3	NUMBER	User defined date
GATE_USRDEF_DATE4	NUMBER	User defined date
GATE_USRDEF_NUMBER0	NUMBER	User defined number
GATE_USRDEF_NUMBER1	NUMBER	User defined number
GATE_USRDEF_NUMBER2	NUMBER	User defined number
GATE_USRDEF_NUMBER3	NUMBER	User defined number
GATE_USRDEF_NUMBER4	NUMBER	User defined number
GATE_USRDEF_NUMBER5	NUMBER	User defined number
GATE_USRDEF_NUMBER6	NUMBER	User defined number
GATE_USRDEF_NUMBER7	NUMBER	User defined number
GATE_USRDEF_NUMBER8	NUMBER	User defined number
GATE_USRDEF_NUMBER9	NUMBER	User defined number
NPV_PRJ	NUMBER	Net Present Value for Project
NPV_AT_GATE	NUMBER	Net present value at gate
PAY_BACK_PERIOD	NUMBER	Pay back period
EXP_COMMERCIAL_VALUE	NUMBER	Expected commercial value
PROB_TECHNICAL_SUCCESS	NUMBER	New Project evaluation - customers may enter scores between 1 and 10
PROB_COMMERCIAL_SUCCESS	NUMBER	New Project evaluation - customers may enter scores between 1 and 10

Table 4-393 (Cont.) PPM_ACTIVITY_F

Column	Type	Comments
CORE_VS_CONTEXT	NUMBER	New Project evaluation - customers may enter scores between 1 and 10
STRATEGIC_FIT	NUMBER	New Project evaluation - customers may enter scores between 1 and 10
TECH_FEASIBILITY	NUMBER	New Project evaluation - customers may enter scores between 1 and 10
MET_CHG_END_COND_FLG	NUMBER	Met change end condition flag
MET_ITEM_END_COND_FLG	NUMBER	Met item end condition flag
MET_PSR_END_COND_FLG	NUMBER	Met PSR end condition flag
MET_QCR_END_COND_FLG	NUMBER	Met QCR end condition flag
ACTIVITY_NUMBER	VARCHAR2	Activity number
TPL_FLG	NUMBER	Template Flag
ACT_FLG	NUMBER	Activity Flag
GATE_FLG	NUMBER	Gate Flag
ACT_CMPL_FLG	NUMBER	Actual complete flag
NO_OFFTRACK_DEL_ACT	NUMBER	Number of Activities in red that have related items
NO_ACT_RED	NUMBER	Number of Activities in red (number of activities Off track)
ACT_TPL_DUR_DAYS	NUMBER	Activity Template duration days
ACT_ACTUAL_DUR_PCT_PRJ	NUMBER	Activity Actual duration as percent Project Actual duration
ACT_ACTUAL_DUR_PCT_PH	NUMBER	Activity Actual duration as percent Phase Actual duration
DAYS_FROM_ACT_START_DATE	NUMBER	Days elapsed from actual start date
ACT_OFFTRACK_AND_INCOMP_FLG	NUMBER	Activity Off track and not complete Flag. If Activity with health status=Off-Track AND Status type not equal to \$Released or \$Complete then 1 else 0
PRJ_SCH_LAUNCH_DATE	NUMBER	Project scheduled launch date
TEMPLATE_SCH_LAUNCH_DATE	NUMBER	Template scheduled launch date
PRJ_ACT_LAUNCH_DATE	NUMBER	Project actual launch date
ASSIGNMENT_FLG	NUMBER	If the activity has assignment then 1 else 0. Not applicable for templates (projects, stages, gates) and projects

Table 4–393 (Cont.) PPM_ACTIVITY_F

Column	Type	Comments
ACTIVE_ACTIVITY_FLG	NUMBER	If activity is active then 1 else 0. Not applicable for templates (projects, stages, gates) and projects and stages.
ACTIVE_STAGE_FLG	NUMBER	If stage is active then 1 else 0. Applicable only for stages. If the stage is current then 1 else 0.
ASSIGNMENT_ACTIVITY_FLG	NUMBER	If the assignment is on activity then 1 else 0
ASSIGNMENT_STG_FLG	NUMBER	If the assignment is on stage then 1 else 0
NO_PRJ_ITEMS	NUMBER	Count of activities that includes projects
CUST_MILE_PLAN_START_DATE	NUMBER	Custom milestone planned start date. The format is YYYYMMDD.
CUST_MILE_PLAN_END_DATE	NUMBER	Custom milestone planned end date. The format is YYYYMMDD.
ACTIVITY_ASGMT_START_DATE	NUMBER	Activity assignment start date. The format is YYYYMMDD.
ACTIVITY_ASGMT_END_DATE	NUMBER	Activity assignment end date. The format is YYYYMMDD.
SKIP_FLG	NUMBER	Skip Flag
INITIATED_FLG	NUMBER	Initiated flag

PPM_ACTIVITY_FS

This is the stage/landing table to pull/copy the cover page, p2, and p3, flex attributes raw data for Activities and Gates classes from Data Mart.

Table 4–394 PPM_ACTIVITY_FS

Column	Type	Comments
ACCEPTACLPROPAGATION	NUMBER	Accept ACL propagation
ACT_CAPITAL_EXPENSES	NUMBER	Actual capital expenses
ACT_CAPITAL_EXPENSES_CURRENCY	NUMBER	Actual capital expenses currency
ACT_CREATE_DATE	DATE	Actual create date
ACT_DUR_VAR_CD	NUMBER	Actual duration variance calendar days
ACT_DUR_VAR_WD	NUMBER	Actual duration variance work days
ACT_DURATION	NUMBER	Actual duration
ACT_END_DATE	DATE	Actual end date
ACT_END_VAR_CD	NUMBER	Actual end variance calendar days
ACT_END_VAR_WD	NUMBER	Actual end variance work days

Table 4-394 (Cont.) PPM_ACTIVITY_FS

Column	Type	Comments
ACT_FIXED_COST	NUMBER	Actual fixed cost
ACT_FIXED_COST_CURRENCY	NUMBER	Actual fixed cost currency
ACT_FLEX_COST	NUMBER	Actual flex cost
ACT_FLEX_COST_CURRENCY	NUMBER	Actual flex cost currency
ACT_LABOR_COST	NUMBER	Actual labor cost
ACT_LABOR_COST_CURRENCY	NUMBER	Actual labor cost currency
ACT_LEVEL	NUMBER	Actual level
ACT_START_DATE	DATE	Actual start date
ACT_START_VAR_CD	NUMBER	Actual start variance calendar days
ACT_START_VAR_WD	NUMBER	Actual start variance work days
ACT_TOTAL_COST	NUMBER	Actual total cost
ACT_TOTAL_COST_CURRENCY	NUMBER	Actual total cost currency
ACT_USRDEF_COST0	NUMBER	Activity: User defined cost
ACT_USRDEF_COST1	NUMBER	Activity: User defined cost
ACT_USRDEF_COST2	NUMBER	Activity: User defined cost
ACT_USRDEF_COST3	NUMBER	Activity: User defined cost
ACT_USRDEF_COST4	NUMBER	Activity: User defined cost
ACT_USRDEF_COST5	NUMBER	Activity: User defined cost
ACT_USRDEF_COST6	NUMBER	Activity: User defined cost
ACT_USRDEF_COST7	NUMBER	Activity: User defined cost
ACT_USRDEF_COST8	NUMBER	Activity: User defined cost
ACT_USRDEF_COST9	NUMBER	Activity: User defined cost
ACT_USRDEF_DATE0	NUMBER	Activity: User defined date
ACT_USRDEF_DATE1	NUMBER	Activity: User defined date
ACT_USRDEF_DATE2	NUMBER	Activity: User defined date
ACT_USRDEF_DATE3	NUMBER	Activity: User defined date
ACT_USRDEF_DATE4	NUMBER	Activity: User defined date
ACT_USRDEF_LIST0	NUMBER	Activity: User defined list
ACT_USRDEF_LIST1	NUMBER	Activity: User defined list
ACT_USRDEF_LIST10	NUMBER	Activity: User defined list
ACT_USRDEF_LIST11	NUMBER	Activity: User defined list
ACT_USRDEF_LIST12	NUMBER	Activity: User defined list
ACT_USRDEF_LIST13	NUMBER	Activity: User defined list
ACT_USRDEF_LIST2	NUMBER	Activity: User defined list
ACT_USRDEF_LIST3	NUMBER	Activity: User defined list

Table 4–394 (Cont.) PPM_ACTIVITY_FS

Column	Type	Comments
ACT_USRDEF_LIST4	NUMBER	Activity: User defined list
ACT_USRDEF_LIST5	NUMBER	Activity: User defined list
ACT_USRDEF_LIST6	NUMBER	Activity: User defined list
ACT_USRDEF_LIST7	NUMBER	Activity: User defined list
ACT_USRDEF_LIST8	NUMBER	Activity: User defined list
ACT_USRDEF_LIST9	NUMBER	Activity: User defined list
ACT_USRDEF_NUMBER0	NUMBER	Activity: User defined number
ACT_USRDEF_NUMBER1	NUMBER	Activity: User defined number
ACT_USRDEF_NUMBER2	NUMBER	Activity: User defined number
ACT_USRDEF_NUMBER3	NUMBER	Activity: User defined number
ACT_USRDEF_NUMBER4	NUMBER	Activity: User defined number
ACT_USRDEF_NUMBER5	NUMBER	Activity: User defined number
ACT_USRDEF_NUMBER6	NUMBER	Activity: User defined number
ACT_USRDEF_NUMBER7	NUMBER	Activity: User defined number
ACT_USRDEF_NUMBER8	NUMBER	Activity: User defined number
ACT_USRDEF_NUMBER9	NUMBER	Activity: User defined number
ACTIVITY_NUMBER	VARCHAR2	Activity number
ACTIVITY_WID	NUMBER	Activity ID
ACTUAL_TIME	NUMBER	Actual time
ARCHIVED_FLG	NUMBER	Archived flag
AUDIT_SCORE	NUMBER	Audit score
BGT_CAPITAL_EXPENSES	NUMBER	Budgeted capital expenses
BGT_CAPITAL_EXPENSES_CURRENCY	NUMBER	Budgeted capital expenses currency
BGT_FIXED_COST	NUMBER	Budgeted fixed cost
BGT_FIXED_COST_CURRENCY	NUMBER	Budgeted fixed cost currency
BGT_FLEX_COST	NUMBER	Budgeted flex cost
BGT_FLEX_COST_CURRENCY	NUMBER	Budgeted flex cost currency
BGT_LABOR_COST	NUMBER	Budgeted labor cost
BGT_LABOR_COST_CURRENCY	NUMBER	Budgeted labor cost currency
BGT_TOTAL_COST	NUMBER	Budgeted total cost
BGT_TOTAL_COST_CURRENCY	NUMBER	Budgeted total cost currency
BUDGETED_TIME	NUMBER	Budgeted time
CATEGORY10	VARCHAR2	Category10
CATEGORY7	VARCHAR2	Category7
CATEGORY8	VARCHAR2	Category8
CATEGORY9	VARCHAR2	Category9

Table 4–394 (Cont.) PPM_ACTIVITY_FS

Column	Type	Comments
CLASS_WID	NUMBER	Class ID
CONTROLLED_FLG	NUMBER	Controlled flag
COST_HEALTH	NUMBER	Cost health
COST_REASON	VARCHAR2	Cost reason
CREATE_DATE	DATE	Create date
CREATE_USER_WID	NUMBER	Create user ID
CREATED_FROM_TEMPLATE	NUMBER	Created from template
CRITICAL_PATH	NUMBER	Critical path
CUSTOMER	VARCHAR2	Customer
DATASOURCE_NUM_ID	NUMBER	Datasource number ID
DAYS_EFFORT	NUMBER	Days effort
DELEGATED_OWNER_WID	NUMBER	Delegated owner ID
DELETE_FLAG	NUMBER	Delete flag
DESCRIPTION	VARCHAR2	Description
DISPLAY_ORDER	NUMBER	Display order
DIVISION	VARCHAR2	Division
DURATION_TYPE	NUMBER	Duration type
EST_CAPITAL_EXPENSES	NUMBER	Estimated capital expenses
EST_CAPITAL_EXPENSES_CURRENCY	NUMBER	Estimated capital expenses currency
EST_DUR_VAR_CD	NUMBER	Estimated duration variance calendar days
EST_DUR_VAR_WD	NUMBER	Estimated duration variance work days
EST_DURATION	NUMBER	Estimated duration
EST_END_DATE	DATE	Estimated end date
EST_END_VAR_CD	NUMBER	Estimated end variance calendar days
EST_END_VAR_WD	NUMBER	Estimated end variance work days
EST_FIXED_COST	NUMBER	Estimated fixed cost
EST_FIXED_COST_CURRENCY	NUMBER	Estimated fixed cost currency
EST_FLEX_COST	NUMBER	Estimated flex cost
EST_FLEX_COST_CURRENCY	NUMBER	Estimated flex cost currency
EST_LABOR_COST	NUMBER	Estimated labor cost
EST_LABOR_COST_CURRENCY	NUMBER	Estimated labor cost currency
EST_START_DATE	DATE	Estimated start date
EST_START_VAR_CD	NUMBER	Estimated start variance calendar days

Table 4–394 (Cont.) PPM_ACTIVITY_FS

Column	Type	Comments
EST_START_VAR_WD	NUMBER	Estimated start variance work days
EST_TOTAL_COST	NUMBER	Estimated total cost
EST_TOTAL_COST_CURRENCY	NUMBER	Estimated total cost currency
EST_VARIANCE	NUMBER	Estimated variance
ESTIMATED_TIME	NUMBER	Estimated time
ETL_PROC_WID	NUMBER	ETL process ID
FINALCOMPLETE_DATE	DATE	Final complete date
FLAGS	VARCHAR2	Flags
GATE_USRDEF_COST0	NUMBER	Gate: User defined cost
GATE_USRDEF_COST1	NUMBER	Gate: User defined cost
GATE_USRDEF_COST2	NUMBER	Gate: User defined cost
GATE_USRDEF_COST3	NUMBER	Gate: User defined cost
GATE_USRDEF_COST4	NUMBER	Gate: User defined cost
GATE_USRDEF_COST5	NUMBER	Gate: User defined cost
GATE_USRDEF_COST6	NUMBER	Gate: User defined cost
GATE_USRDEF_COST7	NUMBER	Gate: User defined cost
GATE_USRDEF_COST8	NUMBER	Gate: User defined cost
GATE_USRDEF_COST9	NUMBER	Gate: User defined cost
GATE_USRDEF_DATE0	NUMBER	Gate: User defined date
GATE_USRDEF_DATE1	NUMBER	Gate: User defined date
GATE_USRDEF_DATE2	NUMBER	Gate: User defined date
GATE_USRDEF_DATE3	NUMBER	Gate: User defined date
GATE_USRDEF_DATE4	NUMBER	Gate: User defined date
GATE_USRDEF_LIST0	NUMBER	Gate: User defined list
GATE_USRDEF_LIST1	NUMBER	Gate: User defined list
GATE_USRDEF_LIST2	NUMBER	Gate: User defined list
GATE_USRDEF_LIST3	NUMBER	Gate: User defined list
GATE_USRDEF_LIST4	NUMBER	Gate: User defined list
GATE_USRDEF_LIST5	NUMBER	Gate: User defined list
GATE_USRDEF_LIST6	NUMBER	Gate: User defined list
GATE_USRDEF_LIST7	NUMBER	Gate: User defined list
GATE_USRDEF_LIST8	NUMBER	Gate: User defined list
GATE_USRDEF_LIST9	NUMBER	Gate: User defined list
GATE_USRDEF_NUMBER0	NUMBER	Gate: User defined number
GATE_USRDEF_NUMBER1	NUMBER	Gate: User defined number
GATE_USRDEF_NUMBER2	NUMBER	Gate: User defined number

Table 4–394 (Cont.) PPM_ACTIVITY_FS

Column	Type	Comments
GATE_USRDEF_NUMBER3	NUMBER	Gate: User defined number
GATE_USRDEF_NUMBER4	NUMBER	Gate: User defined number
GATE_USRDEF_NUMBER5	NUMBER	Gate: User defined number
GATE_USRDEF_NUMBER6	NUMBER	Gate: User defined number
GATE_USRDEF_NUMBER7	NUMBER	Gate: User defined number
GATE_USRDEF_NUMBER8	NUMBER	Gate: User defined number
GATE_USRDEF_NUMBER9	NUMBER	Gate: User defined number
GLOBAL	NUMBER	Global
HEALTH	NUMBER	Health
INTEGRATION_ID	VARCHAR2	Integration ID
IS_UPDATED	NUMBER	Is updated flag
KEYWORDS	VARCHAR2	Keywords
LAUNCH_YEAR	VARCHAR2	Launch year
LOCK_OBJ_WID	NUMBER	Locked object ID
LOCK_STATUS	NUMBER	Lock status
LOCK_USER_WID	NUMBER	Lock user ID
NAME	VARCHAR2	Name
NPV_AT_GATE	NUMBER	Net present value at gate
OBJVERSION	NUMBER	Object version
OVERALL_STATUS	NUMBER	Overall status
OWNER_WID	NUMBER	Owner ID
PARENT_WID	NUMBER	Parent ID
PERCENT_COMPLETE	NUMBER	Percent complete
PLM_REFERENCE	VARCHAR2	PLM reference
POOL_IDS	VARCHAR2	Pool IDs
PROCESS	NUMBER	Process
PRODUCT_LINE	VARCHAR2	Product line
PROGRAM_TYPE	VARCHAR2	Program type
QUALITY_HEALTH	NUMBER	Quality health
QUALITY_REASON	VARCHAR2	Quality reason
REGION	VARCHAR2	Region
RESOURCE_HEALTH	NUMBER	Resource health
RESOURCE_REASON	VARCHAR2	Resource reason
RESOURCE_TYPE	NUMBER	Resource type
ROLLUP_ACT_COST_CAPITAL	NUMBER	Rollup actual cost capital
ROLLUP_ACT_COST_FIXED	NUMBER	Rollup actual cost fixed
ROLLUP_ACT_COST_FLEX	NUMBER	Rollup actual cost flex

Table 4–394 (Cont.) PPM_ACTIVITY_FS

Column	Type	Comments
ROLLUP_BGT_COST_CAPITAL	NUMBER	Rollup budgeted cost capital
ROLLUP_BGT_COST_FIXED	NUMBER	Rollup budgeted cost fixed
ROLLUP_BGT_COST_FLEX	NUMBER	Rollup budgeted cost flex
ROLLUP_EST_COST_CAPITAL	NUMBER	Rollup estimated cost capital
ROLLUP_EST_COST_FIXED	NUMBER	Rollup estimated cost fixed
ROLLUP_EST_COST_FLEX	NUMBER	Rollup estimated cost flex
ROLLUP_HEALTH_STATUS	NUMBER	Rollup health status
ROOT_PROGRAM_WID	NUMBER	Root program ID
ROUTE_DATE	DATE	Route date
ROW_WID	NUMBER	Row ID
SCH_DURATION	NUMBER	Scheduled duration
SCH_END_DATE	DATE	Scheduled end date
SCH_REASON	VARCHAR2	Scheduled reason
SCH_START_DATE	DATE	Scheduled start date
SCHEDULE_EDIT	NUMBER	Schedule edit
STATUS	NUMBER	Status
STATUS_TYPE	NUMBER	Status type
SUBCLASS_WID	NUMBER	Subclass ID
SUMMARY_PAGE	NUMBER	Summary page
TEMPLATE_WID	NUMBER	Template ID
TOTAL_PERCENT_ALLOC	NUMBER	Total percent allocation
UI_BLOB_DATA	NUMBER	UI blob data
UPDATE_DATE	DATE	Update date
VARIANCE	NUMBER	Variance
WEIGHT	NUMBER	Weight
WORKFLOW_WID	NUMBER	Workflow ID
ZERO_DURATION	NUMBER	Zero duration
PRJ_USRDEF_DATE0	NUMBER	User defined date
PRJ_USRDEF_DATE1	NUMBER	User defined date
PRJ_USRDEF_DATE2	NUMBER	User defined date
PRJ_USRDEF_DATE3	NUMBER	User defined date
PRJ_USRDEF_DATE4	NUMBER	User defined date
PRJ_USRDEF_NUMBER0	NUMBER	User defined number
PRJ_USRDEF_NUMBER1	NUMBER	User defined number
PRJ_USRDEF_NUMBER2	NUMBER	User defined number
PRJ_USRDEF_NUMBER3	NUMBER	User defined number
PRJ_USRDEF_NUMBER4	NUMBER	User defined number

Table 4–394 (Cont.) PPM_ACTIVITY_FS

Column	Type	Comments
PRJ_USRDEF_NUMBER5	NUMBER	User defined number
PRJ_USRDEF_NUMBER6	NUMBER	User defined number
PRJ_USRDEF_NUMBER7	NUMBER	User defined number
PRJ_USRDEF_NUMBER8	NUMBER	User defined number
PRJ_USRDEF_NUMBER9	NUMBER	User defined number
PF_USRDEF_COST0	NUMBER	User defined cost
PF_USRDEF_COST1	NUMBER	User defined cost
PF_USRDEF_COST2	NUMBER	User defined cost
PF_USRDEF_COST3	NUMBER	User defined cost
PF_USRDEF_COST4	NUMBER	User defined cost
PF_USRDEF_COST5	NUMBER	User defined cost
PF_USRDEF_COST6	NUMBER	User defined cost
PF_USRDEF_COST7	NUMBER	User defined cost
PF_USRDEF_COST8	NUMBER	User defined cost
PF_USRDEF_COST9	NUMBER	User defined cost
PF_USRDEF_DATE0	NUMBER	User defined date
PF_USRDEF_DATE1	NUMBER	User defined date
PF_USRDEF_DATE2	NUMBER	User defined date
PF_USRDEF_DATE3	NUMBER	User defined date
PF_USRDEF_DATE4	NUMBER	User defined date
PF_USRDEF_LIST0	NUMBER	User defined list
PF_USRDEF_LIST1	NUMBER	User defined list
PF_USRDEF_LIST2	NUMBER	User defined list
PF_USRDEF_LIST3	NUMBER	User defined list
PF_USRDEF_LIST4	NUMBER	User defined list
PF_USRDEF_LIST5	NUMBER	User defined list
PF_USRDEF_LIST6	NUMBER	User defined list
PF_USRDEF_LIST7	NUMBER	User defined list
PF_USRDEF_LIST8	NUMBER	User defined list
PF_USRDEF_LIST9	NUMBER	User defined list
PF_USRDEF_NUMBER0	NUMBER	User defined number
PF_USRDEF_NUMBER1	NUMBER	User defined number
PF_USRDEF_NUMBER2	NUMBER	User defined number
PF_USRDEF_NUMBER3	NUMBER	User defined number
PF_USRDEF_NUMBER4	NUMBER	User defined number
PF_USRDEF_NUMBER5	NUMBER	User defined number
PF_USRDEF_NUMBER6	NUMBER	User defined number

Table 4–394 (Cont.) PPM_ACTIVITY_FS

Column	Type	Comments
PF_USRDEF_NUMBER7	NUMBER	User defined number
PF_USRDEF_NUMBER8	NUMBER	User defined number
PF_USRDEF_NUMBER9	NUMBER	User defined number
PH_USRDEF_COST0	NUMBER	User defined cost
PH_USRDEF_COST1	NUMBER	User defined cost
PH_USRDEF_COST2	NUMBER	User defined cost
PH_USRDEF_COST3	NUMBER	User defined cost
PH_USRDEF_COST4	NUMBER	User defined cost
PH_USRDEF_COST5	NUMBER	User defined cost
PH_USRDEF_COST6	NUMBER	User defined cost
PH_USRDEF_COST7	NUMBER	User defined cost
PH_USRDEF_COST8	NUMBER	User defined cost
PH_USRDEF_COST9	NUMBER	User defined cost
PH_USRDEF_DATE0	NUMBER	User defined date
PH_USRDEF_DATE1	NUMBER	User defined date
PH_USRDEF_DATE2	NUMBER	User defined date
PH_USRDEF_DATE3	NUMBER	User defined date
PH_USRDEF_DATE4	NUMBER	User defined date
PH_USRDEF_LIST0	NUMBER	User defined list
PH_USRDEF_LIST1	NUMBER	User defined list
PH_USRDEF_LIST2	NUMBER	User defined list
PH_USRDEF_LIST3	NUMBER	User defined list
PH_USRDEF_LIST4	NUMBER	User defined list
PH_USRDEF_LIST5	NUMBER	User defined list
PH_USRDEF_LIST6	NUMBER	User defined list
PH_USRDEF_LIST7	NUMBER	User defined list
PH_USRDEF_LIST8	NUMBER	User defined list
PH_USRDEF_LIST9	NUMBER	User defined list
PH_USRDEF_NUMBER0	NUMBER	User defined number
PH_USRDEF_NUMBER1	NUMBER	User defined number
PH_USRDEF_NUMBER2	NUMBER	User defined number
PH_USRDEF_NUMBER3	NUMBER	User defined number
PH_USRDEF_NUMBER4	NUMBER	User defined number
PH_USRDEF_NUMBER5	NUMBER	User defined number
PH_USRDEF_NUMBER6	NUMBER	User defined number
PH_USRDEF_NUMBER7	NUMBER	User defined number
PH_USRDEF_NUMBER8	NUMBER	User defined number

Table 4–394 (Cont.) PPM_ACTIVITY_FS

Column	Type	Comments
PH_USRDEF_NUMBER9	NUMBER	User defined number
PRG_USRDEF_COST0	NUMBER	User defined cost
PRG_USRDEF_COST1	NUMBER	User defined cost
PRG_USRDEF_COST2	NUMBER	User defined cost
PRG_USRDEF_COST3	NUMBER	User defined cost
PRG_USRDEF_COST4	NUMBER	User defined cost
PRG_USRDEF_COST5	NUMBER	User defined cost
PRG_USRDEF_COST6	NUMBER	User defined cost
PRG_USRDEF_COST7	NUMBER	User defined cost
PRG_USRDEF_COST8	NUMBER	User defined cost
PRG_USRDEF_COST9	NUMBER	User defined cost
PRG_USRDEF_DATE0	NUMBER	User defined date
PRG_USRDEF_DATE1	NUMBER	User defined date
PRG_USRDEF_DATE2	NUMBER	User defined date
PRG_USRDEF_DATE3	NUMBER	User defined date
PRG_USRDEF_DATE4	NUMBER	User defined date
PRG_USRDEF_LIST0	NUMBER	User defined list
PRG_USRDEF_LIST1	NUMBER	User defined list
PRG_USRDEF_LIST2	NUMBER	User defined list
PRG_USRDEF_LIST3	NUMBER	User defined list
PRG_USRDEF_LIST4	NUMBER	User defined list
PRG_USRDEF_LIST5	NUMBER	User defined list
PRG_USRDEF_LIST6	NUMBER	User defined list
PRG_USRDEF_LIST7	NUMBER	User defined list
PRG_USRDEF_LIST8	NUMBER	User defined list
PRG_USRDEF_LIST9	NUMBER	User defined list
PRG_USRDEF_NUMBER0	NUMBER	User defined number
PRG_USRDEF_NUMBER1	NUMBER	User defined number
PRG_USRDEF_NUMBER2	NUMBER	User defined number
PRG_USRDEF_NUMBER3	NUMBER	User defined number
PRG_USRDEF_NUMBER4	NUMBER	User defined number
PRG_USRDEF_NUMBER5	NUMBER	User defined number
PRG_USRDEF_NUMBER6	NUMBER	User defined number
PRG_USRDEF_NUMBER7	NUMBER	User defined number
PRG_USRDEF_NUMBER8	NUMBER	User defined number
PRG_USRDEF_NUMBER9	NUMBER	User defined number
PRJ_USRDEF_COST0	NUMBER	User defined cost

Table 4–394 (Cont.) PPM_ACTIVITY_FS

Column	Type	Comments
PRJ_USRDEF_COST1	NUMBER	User defined cost
PRJ_USRDEF_COST2	NUMBER	User defined cost
PRJ_USRDEF_COST3	NUMBER	User defined cost
PRJ_USRDEF_COST4	NUMBER	User defined cost
PRJ_USRDEF_COST5	NUMBER	User defined cost
PRJ_USRDEF_COST6	NUMBER	User defined cost
PRJ_USRDEF_COST7	NUMBER	User defined cost
PRJ_USRDEF_COST8	NUMBER	User defined cost
PRJ_USRDEF_COST9	NUMBER	User defined cost
PRJ_USRDEF_LIST0	NUMBER	User defined list
PRJ_USRDEF_LIST1	NUMBER	User defined list
PRJ_USRDEF_LIST2	NUMBER	User defined list
PRJ_USRDEF_LIST3	NUMBER	User defined list
PRJ_USRDEF_LIST4	NUMBER	User defined list
PRJ_USRDEF_LIST5	NUMBER	User defined list
PRJ_USRDEF_LIST6	NUMBER	User defined list
PRJ_USRDEF_LIST7	NUMBER	User defined list
PRJ_USRDEF_LIST8	NUMBER	User defined list
PRJ_USRDEF_LIST9	NUMBER	User defined list
PRJ_USRDEF_LIST10	NUMBER	User defined list
PRJ_USRDEF_LIST11	NUMBER	User defined list
PRJ_USRDEF_LIST12	NUMBER	User defined list
PRJ_USRDEF_LIST13	NUMBER	User defined list
PRJ_USRDEF_LIST14	NUMBER	User defined list
NPV_PRJ	NUMBER	Net Present Value for Project
PAY_BACK_PERIOD	NUMBER	Pay back period
EXP_COMMERCIAL_VALUE	NUMBER	Expected commercial value
PROB_TECHNICAL_SUCCESS	NUMBER	New Project evaluation - customers may enter scores between 1 and 10
PROB_COMMERCIAL_SUCCESS	NUMBER	New Project evaluation - customers may enter scores between 1 and 10
CORE_VS_CONTEXT	NUMBER	New Project evaluation - customers may enter scores between 1 and 10
STRATEGIC_FIT	NUMBER	New Project evaluation - customers may enter scores between 1 and 10

Table 4–394 (Cont.) PPM_ACTIVITY_FS

Column	Type	Comments
TECH_FEASIBILITY	NUMBER	New Project evaluation - customers may enter scores between 1 and 10
PRIORITY_INDICATOR	NUMBER	Priority Indicator
RISK	NUMBER	Risk
PRJ_SCH_LAUNCH_DATE	NUMBER	Project scheduled launch date
TEMPLATE_SCH_LAUNCH_DATE	NUMBER	Template scheduled launch date
PRJ_ACT_LAUNCH_DATE	NUMBER	Project actual launch date
PF_USRDEF_TEXT0	VARCHAR2	Portfolio : User defined Text
PF_USRDEF_TEXT1	VARCHAR2	Portfolio : User defined Text
PF_USRDEF_TEXT2	VARCHAR2	Portfolio : User defined Text
PF_USRDEF_TEXT3	VARCHAR2	Portfolio : User defined Text
PF_USRDEF_TEXT4	VARCHAR2	Portfolio : User defined Text
PF_USRDEF_TEXT5	VARCHAR2	Portfolio : User defined Text
PF_USRDEF_TEXT6	VARCHAR2	Portfolio : User defined Text
PF_USRDEF_TEXT7	VARCHAR2	Portfolio : User defined Text
PF_USRDEF_TEXT8	VARCHAR2	Portfolio : User defined Text
PF_USRDEF_TEXT9	VARCHAR2	Portfolio : User defined Text
PRG_USRDEF_TEXT0	VARCHAR2	Program : User defined Text
PRG_USRDEF_TEXT1	VARCHAR2	Program : User defined Text
PRG_USRDEF_TEXT2	VARCHAR2	Program : User defined Text
PRG_USRDEF_TEXT3	VARCHAR2	Program : User defined Text
PRG_USRDEF_TEXT4	VARCHAR2	Program : User defined Text
PRG_USRDEF_TEXT5	VARCHAR2	Program : User defined Text
PRG_USRDEF_TEXT6	VARCHAR2	Program : User defined Text
PRG_USRDEF_TEXT7	VARCHAR2	Program : User defined Text
PRG_USRDEF_TEXT8	VARCHAR2	Program : User defined Text
PRG_USRDEF_TEXT9	VARCHAR2	Program : User defined Text
PRJ_USRDEF_TEXT0	VARCHAR2	Project : User defined Text
PRJ_USRDEF_TEXT1	VARCHAR2	Project : User defined Text
PRJ_USRDEF_TEXT2	VARCHAR2	Project : User defined Text
PRJ_USRDEF_TEXT3	VARCHAR2	Project : User defined Text
PRJ_USRDEF_TEXT4	VARCHAR2	Project : User defined Text
PRJ_USRDEF_TEXT5	VARCHAR2	Project : User defined Text
PRJ_USRDEF_TEXT6	VARCHAR2	Project : User defined Text
PRJ_USRDEF_TEXT7	VARCHAR2	Project : User defined Text
PRJ_USRDEF_TEXT8	VARCHAR2	Project : User defined Text

Table 4–394 (Cont.) PPM_ACTIVITY_FS

Column	Type	Comments
PRJ_USRDEF_TEXT9	VARCHAR2	Project : User defined Text
PH_USRDEF_TEXT0	VARCHAR2	Phase : User defined Text
PH_USRDEF_TEXT1	VARCHAR2	Phase : User defined Text
PH_USRDEF_TEXT2	VARCHAR2	Phase : User defined Text
PH_USRDEF_TEXT3	VARCHAR2	Phase : User defined Text
PH_USRDEF_TEXT4	VARCHAR2	Phase : User defined Text
PH_USRDEF_TEXT5	VARCHAR2	Phase : User defined Text
PH_USRDEF_TEXT6	VARCHAR2	Phase : User defined Text
PH_USRDEF_TEXT7	VARCHAR2	Phase : User defined Text
PH_USRDEF_TEXT8	VARCHAR2	Phase : User defined Text
PH_USRDEF_TEXT9	VARCHAR2	Phase : User defined Text
ACT_USRDEF_TEXT0	VARCHAR2	Activity : User defined Text
ACT_USRDEF_TEXT1	VARCHAR2	Activity : User defined Text
ACT_USRDEF_TEXT2	VARCHAR2	Activity : User defined Text
ACT_USRDEF_TEXT3	VARCHAR2	Activity : User defined Text
ACT_USRDEF_TEXT4	VARCHAR2	Activity : User defined Text
ACT_USRDEF_TEXT5	VARCHAR2	Activity : User defined Text
ACT_USRDEF_TEXT6	VARCHAR2	Activity : User defined Text
ACT_USRDEF_TEXT7	VARCHAR2	Activity : User defined Text
ACT_USRDEF_TEXT8	VARCHAR2	Activity : User defined Text
ACT_USRDEF_TEXT9	VARCHAR2	Activity : User defined Text
GATE_USRDEF_TEXT0	VARCHAR2	Gate : User defined Text
GATE_USRDEF_TEXT1	VARCHAR2	Gate : User defined Text
GATE_USRDEF_TEXT2	VARCHAR2	Gate : User defined Text
GATE_USRDEF_TEXT3	VARCHAR2	Gate : User defined Text
GATE_USRDEF_TEXT4	VARCHAR2	Gate : User defined Text
GATE_USRDEF_TEXT5	VARCHAR2	Gate : User defined Text
GATE_USRDEF_TEXT6	VARCHAR2	Gate : User defined Text
GATE_USRDEF_TEXT7	VARCHAR2	Gate : User defined Text
GATE_USRDEF_TEXT8	VARCHAR2	Gate : User defined Text
GATE_USRDEF_TEXT9	VARCHAR2	Gate : User defined Text
CATEGORY11	VARCHAR2	Category 11
CATEGORY12	VARCHAR2	Category 12
CATEGORY13	VARCHAR2	Category 13
CATEGORY14	VARCHAR2	Category 14
CATEGORY15	VARCHAR2	Category 15
CATEGORY16	VARCHAR2	Category 16

Table 4–394 (Cont.) PPM_ACTIVITY_FS

Column	Type	Comments
CATEGORY17	VARCHAR2	Category 17
CATEGORY18	VARCHAR2	Category 18
CATEGORY19	VARCHAR2	Category 19
CATEGORY20	VARCHAR2	Category 20
CATEGORY21	VARCHAR2	Category 21
CATEGORY22	VARCHAR2	Category 22
CATEGORY23	VARCHAR2	Category 23
CATEGORY24	VARCHAR2	Category 24
PROGRAMS	VARCHAR2	PROGRAMS

PPM_ACTIVITY_PLM_REFERENCE_B

Bridge table to maintain many to many relationships between PPM references and activities.

Table 4–395 PPM_ACTIVITY_PLM_REFERENCE_B

Column	Type	Comments
ACTIVITY_WID	NUMBER	Activity ID
DATASOURCE_NUM_ID	NUMBER	Datasource number ID
INTEGRATION_ID	VARCHAR2	Integration ID
PPM_PLM_REF_WID	NUMBER	PLM reference multilist ID
ROW_WID	NUMBER	Row ID

PPM_ACTIVITY_WKFLW_D

Activity workflow dimension table. The grain is activity, workflow and workflow step.

Table 4–396 PPM_ACTIVITY_WKFLW_D

Column	Type	Comments
ACTIVITY_WKFLW_WID	NUMBER	Activity workflow WID
WORKFLOW_NAME	VARCHAR2	Workflow name
STATUS_GENERIC_NAME	VARCHAR2	Status generic name
STEP_NAME	VARCHAR2	Step name
STEP_NUMBER	VARCHAR2	Step number
DELETE_FLG	NUMBER	Delete flag
INTEGRATION_ID	VARCHAR2	Integration ID
ROW_WID	NUMBER	Row WID
DATASOURCE_NUM_ID	NUMBER	Datasource number ID
LAST_MODIFIED_DATE	DATE	Last modified date

PPM_BASELINE_D

Project baseline dimension table. the grain is the baseline of project.Stores the resolved dimension attributes data for the Baseline (Project) activities

Table 4–397 PPM_BASELINE_D

Column	Type	Comments
ARCHIVED_FLG	NUMBER	Archived flag
BASELINE_DESCRIPTION	VARCHAR2	Baseline description
BASELINE_NAME	VARCHAR2	Baseline name
BASELINE_NO	VARCHAR2	Baseline number
CAPITAL_COST_ACT_FLG	NUMBER	Capital cost actual flag
CAPITAL_COST_BGT_FLG	NUMBER	Capital cost budgeted flag
CAPITAL_COST_EAC_FLG	NUMBER	Capital cost calculated EAC flag
CONTROLLED_FLG	NUMBER	Controlled flag
COST_STATUS	VARCHAR2	Cost status
COST_STATUS_REASON	VARCHAR2	Cost status reason
CREATED_FROM_TEMPLATE	VARCHAR2	Created from template
CRITICAL	VARCHAR2	Critical
DATASOURCE_NUM_ID	NUMBER	Datasource number ID
DELEGATED_OWNER	VARCHAR2	Delegated owner
DOMAIN_VALUE	NUMBER	Domain value bucket based on the configuration rules. 1. Portfolio, 2. Program, 3. Project, 4. Phase, 5. Task, 6. Decision Gate, 7. Gate.
DURATION_TYPE	VARCHAR2	Duration type
ETL_PROC_WID	NUMBER	ETL process ID
FIXED_COST_ACT_FLG	NUMBER	Fixed cost actual flag
FIXED_COST_BGT_FLG	NUMBER	Fixed cost budgeted flag
FIXED_COST_EAC_FLG	NUMBER	Fixed cost calculated EAC flag
FLEX_COST_ACT_FLG	NUMBER	Flex cost actual flag
FLEX_COST_BGT_FLG	NUMBER	Flex cost budgeted flag
FLEX_COST_EAC_FLG	NUMBER	Flex cost calculated EAC flag
GLOBAL	VARCHAR2	Global
INTEGRATION_ID	VARCHAR2	Integration ID
KICKOFF_BASELINE	VARCHAR2	Kickoff baseline
LOCK_STATUS	VARCHAR2	Lock status
LOCK_USER	VARCHAR2	Lock user
LOCKED_FROM_PROGRAM	VARCHAR2	Locked from program
MILESTONE	VARCHAR2	Milestone
OVERALL_STATUS	VARCHAR2	Overall status

Table 4–397 (Cont.) PPM_BASELINE_D

Column	Type	Comments
PLAN_OF_RECORD	VARCHAR2	Plan of record
PROJECT_STATE	VARCHAR2	Project state
PROJECT_WID	NUMBER	Project ID
QUALITY_STATUS	VARCHAR2	Quality status
QUALITY_STATUS_REASON	VARCHAR2	Quality status reason
RESOURCE_STATUS	VARCHAR2	Resource status
RESOURCE_STATUS_REASON	VARCHAR2	Resource status reason
RESOURCE_TYPE	VARCHAR2	Resource type
ROLLUP_HEALTH_STATUS	VARCHAR2	Rollup health status
ROW_WID	NUMBER	Row ID
SCHEDULE_EDITOR	VARCHAR2	Schedule editor
SCHEDULE_STATUS	VARCHAR2	Schedule status
SCHEDULE_STATUS_REASON	VARCHAR2	Schedule status reason
STATUS	VARCHAR2	Status
STATUS_TYPE	VARCHAR2	Status type
TYPE	VARCHAR2	Type
WORKFLOW	VARCHAR2	Workflow
BASLINE_WID	NUMBER	Baseline WID
DELETE_FLG	NUMBER	Delete flag
LAST_MODIFIED_DATE	DATE	Last modified date

PPM_BASELINE_F

Fact tables that stores project baseline and current projects data.

Table 4–398 PPM_BASELINE_F

Column	Type	Comments
ACT_TYPE	NUMBER	Activity type
ACTIVITY_WID	NUMBER	Activity ID
BASLINE_DATE	NUMBER	Baseline date
BASLINE_NO	VARCHAR2	Baseline number
BASLINE_WID	NUMBER	Baseline ID
CLASS_WID	NUMBER	Class ID
CREATE_DATE	NUMBER	Create date
DATASOURCE_NUM_ID	NUMBER	Datasource number ID
ERROR_FLG	NUMBER	Error flag
ETL_PROC_WID	NUMBER	ETL process ID
GATE_WID	NUMBER	Gate ID

Table 4–398 (Cont.) PPM_BASELINE_F

Column	Type	Comments
HAS_MUL_ACTIVE_GATES_FLG	NUMBER	Has multiple active gates flag
HAS_MUL_ACTIVE_PHASES_FLG	NUMBER	Has multiple active phases flag
INTEGRATION_ID	VARCHAR2	Integration ID
LAST_MODIFIED_DATE	DATE	Last modified date
NO_BASLINES_W_DUR_IMPACT	NUMBER	Number of Baselines with Duration Impact
NO_BL_W_COST_IMPACT	NUMBER	Baseline cost impact
NO_COST_CHGS_PRJ	NUMBER	Count of baselines of a project that had budgeted cost changes
NO_DAYS_DELAYED_OVER_PREV_BL	NUMBER	# of days delayed based on schedule end date of previous baseline
NO_DUR_CHGS_PRJ	NUMBER	Count of baselines of a project that had duration changes
NO_EFF_CHGS_PRJ	NUMBER	Count of baselines of a project that had effort changes
OWNER_WID	NUMBER	Owner ID
PCT_BL_EFF_IMPACT	NUMBER	% Baseline Effort impact
PCT_COST_CHG_PRJ_OVER_PREV_BL	NUMBER	% Cost change on a Project over previous baseline
PCT_DUR_CHGS_PRJ_OVER_PREV_BL	NUMBER	% Duration changes on a Project over previous baseline
PCT_EFF_CHGS_PRJ_OVER_PREV_BL	NUMBER	% Effort changes on a Project over previous baseline
PCTBL_W_COST_IMPACT	NUMBER	% Baseline cost impact
PHASE_WID	NUMBER	Phase ID
PRJ_BGT_TOTAL_COST	NUMBER	Budgeted Cost Associated with project
PRJ_EST_DUR	NUMBER	Baseline of Project estimated duration
PRJ_EST_TOTAL_COST	NUMBER	Estimated Cost associated with project
PRJ_EST_TOTAL_COST_VAR_PCT	NUMBER	Project estimated total cost variance %
PRJ_EST_VAR_DAYS	NUMBER	Project estimated variance days.
PRJ_PCT_COMP	NUMBER	Baseline of Project % complete
PRJ_ACT_END_DATE	NUMBER	Project Actual End Date
PRJ_ACT_START_DATE	NUMBER	Project Actual Start Date
PRJ_SCH_END_DATE	NUMBER	Project Schedule End Date
PRJ_SCH_START_DATE	NUMBER	Project Schedule Start Date
PRJ_SCH_DUR	NUMBER	Baseline of Project scheduled duration

Table 4–398 (Cont.) PPM_BASELINE_F

Column	Type	Comments
PROJECT_ORDER	NUMBER	Project order
PROJECT_WID	NUMBER	Project ID
ROW_WID	NUMBER	Row ID
SOFT_DELETE_FLG	NUMBER	Soft delete flag
SUBCLASS_WID	NUMBER	Subclass ID
UPDATE_DATE	NUMBER	Update date
PRJ_USRDEF_COST0	NUMBER	User defined cost
PRJ_USRDEF_COST1	NUMBER	User defined cost
PRJ_USRDEF_COST2	NUMBER	User defined cost
PRJ_USRDEF_COST3	NUMBER	User defined cost
PRJ_USRDEF_COST4	NUMBER	User defined cost
PRJ_USRDEF_COST5	NUMBER	User defined cost
PRJ_USRDEF_COST6	NUMBER	User defined cost
PRJ_USRDEF_COST7	NUMBER	User defined cost
PRJ_USRDEF_COST8	NUMBER	User defined cost
PRJ_USRDEF_COST9	NUMBER	User defined cost
PRJ_USRDEF_DATE0	NUMBER	User defined date
PRJ_USRDEF_DATE1	NUMBER	User defined date
PRJ_USRDEF_DATE2	NUMBER	User defined date
PRJ_USRDEF_DATE3	NUMBER	User defined date
PRJ_USRDEF_DATE4	NUMBER	User defined date
PRJ_USRDEF_NUMBER0	NUMBER	User defined number
PRJ_USRDEF_NUMBER1	NUMBER	User defined number
PRJ_USRDEF_NUMBER2	NUMBER	User defined number
PRJ_USRDEF_NUMBER3	NUMBER	User defined number
PRJ_USRDEF_NUMBER4	NUMBER	User defined number
PRJ_USRDEF_NUMBER5	NUMBER	User defined number
PRJ_USRDEF_NUMBER6	NUMBER	User defined number
PRJ_USRDEF_NUMBER7	NUMBER	User defined number
PRJ_USRDEF_NUMBER8	NUMBER	User defined number
PRJ_USRDEF_NUMBER9	NUMBER	User defined number
NO_PRJ_BASELINE	NUMBER	Number of Project Baselines
SCH_TTM_VAR_FIRST_BSLN	NUMBER	Scheduled TTM date variance days over first baseline
ACT_TTM_VAR_FIRST_BSLN	NUMBER	Actual TTM date variance over first baseline
SCH_VAR_DAYS_FIRST_BSLN	NUMBER	Scheduled date variance days over first baseline

Table 4–398 (Cont.) PPM_BASELINE_F

Column	Type	Comments
ACT_VAR_DAYS_FIRST_BSLN	NUMBER	Actual date variance days over first baseline
EST_VAR_DAYS_FIRST_BSLN	NUMBER	Estimated date variance days over first baseline
SCH_TTM_VAR_BSLN	NUMBER	Scheduled TTM date variance days over baseline
ACT_TTM_VAR_BSLN	NUMBER	Actual TTM date variance days over baseline
SCH_VAR_DAYS_BSLN	NUMBER	Scheduled date variance days over baseline
ACT_VAR_DAYS_BSLN	NUMBER	Actual date variance days over baseline
EST_VAR_DAYS_BSLN	NUMBER	Estimated date variance days over baseline
ACT_LNCH_DATE_VAR_FIRST_BSLN	NUMBER	Actual launch date variance from first schedule
SCH_TTM_DAYS	NUMBER	Scheduled TTM days
BSLN_TTM_DAYS	NUMBER	Baselined TTM days
PRJ_SCH_LAUNCH_DATE	NUMBER	Project scheduled launch date. The format is YYYYMMDD.
PRJ_ACT_LAUNCH_DATE	NUMBER	Project Actual launch date. The format is YYYYMMDD.

PPM_BASELINE_MAXREV

Table 4–399 PPM_BASELINE_MAXREV

Column	Type	Comments
EST_VARIANCE	NUMBER	n/a
ACT_ID	NUMBER	n/a
SCH_DURATION	NUMBER	n/a
BGT_TOTAL_COST_VALUE	NUMBER	n/a
DAYS_EFFORT	NUMBER	n/a
REV_ID	NUMBER	n/a
SCH_END_DATE	DATE	n/a

PPM_BUS_UNIT_D

Project business unit dimension. This contains the master list of all the business units of a project.

Table 4–400 PPM_BUS_UNIT_D

Column	Type	Comments
BUS_UNIT_WID	NUMBER	Business unit WID

Table 4–400 (Cont.) PPM_BUS_UNIT_D

Column	Type	Comments
NAME	VARCHAR2	Business unit name
LEVEL0	NUMBER	Level0
LEVEL1	NUMBER	Level1
LEVEL2	NUMBER	Level2
LEVEL3	NUMBER	Level3
LEVEL4	NUMBER	Level4
LEVEL5	NUMBER	Level5
LEVEL6	NUMBER	Level6
LEVEL7	NUMBER	Level7
LEVEL0_NAME	VARCHAR2	Level0 name
LEVEL1_NAME	VARCHAR2	Level1 name
LEVEL2_NAME	VARCHAR2	Level2 name
LEVEL3_NAME	VARCHAR2	Level3 name
LEVEL4_NAME	VARCHAR2	Level4 name
LEVEL5_NAME	VARCHAR2	Level5 name
LEVEL6_NAME	VARCHAR2	Level6 name
LEVEL7_NAME	VARCHAR2	Level7 name
DELETE_FLG	NUMBER	Delete flag
INTEGRATION_ID	VARCHAR2	Integration ID
ROW_WID	NUMBER	Row WID
DATASOURCE_NUM_ID	NUMBER	Datasource number ID
LAST_MODIFIED_DATE	DATE	Last modified date

PPM_CATEGORY10_B

Bridge table to maintain many to many relationships between category data and activities.

Table 4–401 PPM_CATEGORY10_B

Column	Type	Comments
ACTIVITY_WID	NUMBER	Activity ID
DATASOURCE_NUM_ID	NUMBER	Datasource number ID
INTEGRATION_ID	VARCHAR2	Integration ID
PPM_CATEGORY10_WID	NUMBER	Category ID
ROW_WID	NUMBER	Row ID

PPM_CATEGORY10_D

Stores the category list data for the activities.

Table 4–402 PPM_CATEGORY10_D

Column	Type	Comments
DATASOURCE_NUM_ID	NUMBER	Datasource number ID
ENABLE	NUMBER	Enable
INTEGRATION_ID	VARCHAR2	Integration ID
LAST_MODIFIED_DATE	DATE	Last modified date
LIST_ID	NUMBER	List ID
NAME	VARCHAR2	Name
PPM_CATEGORY10_WID	NUMBER	Category ID
ROW_WID	NUMBER	Row ID
LIST_NAME	VARCHAR2	n/a

PPM_CATEGORY11_B

Bridge table to maintain many to many relationships between category data and activities.

Table 4–403 PPM_CATEGORY11_B

Column	Type	Comments
ACTIVITY_WID	NUMBER	Activity ID
PPM_CATEGORY11_WID	NUMBER	Category ID
ROW_WID	NUMBER	Row ID
DATASOURCE_NUM_ID	NUMBER	Datasource number ID
INTEGRATION_ID	VARCHAR2	Integration ID

PPM_CATEGORY11_D

Stores the category list data for the activities.

Table 4–404 PPM_CATEGORY11_D

Column	Type	Comments
PPM_CATEGORY11_WID	NUMBER	Category ID
NAME	VARCHAR2	Name
LAST_MODIFIED_DATE	DATE	Last modified date
LIST_ID	NUMBER	List ID
ENABLE	NUMBER	Enable
ROW_WID	NUMBER	Row ID
DATASOURCE_NUM_ID	NUMBER	Datasource number ID
INTEGRATION_ID	VARCHAR2	Integration ID
LIST_NAME	VARCHAR2	n/a

PPM_CATEGORY12_B

Bridge table to maintain many to many relationships between category data and activities.

Table 4–405 PPM_CATEGORY12_B

Column	Type	Comments
ACTIVITY_WID	NUMBER	Activity ID
PPM_CATEGORY12_WID	NUMBER	Category ID
ROW_WID	NUMBER	Row ID
DATASOURCE_NUM_ID	NUMBER	Datasource number ID
INTEGRATION_ID	VARCHAR2	Integration ID

PPM_CATEGORY12_D

Stores the category list data for the activities.

Table 4–406 PPM_CATEGORY12_D

Column	Type	Comments
PPM_CATEGORY12_WID	NUMBER	Category ID
NAME	VARCHAR2	Name
LAST_MODIFIED_DATE	DATE	Last modified date
LIST_ID	NUMBER	List ID
ENABLE	NUMBER	Enable
ROW_WID	NUMBER	Row ID
DATASOURCE_NUM_ID	NUMBER	Datasource number ID
INTEGRATION_ID	VARCHAR2	Integration ID
LIST_NAME	VARCHAR2	n/a

PPM_CATEGORY13_B

Bridge table to maintain many to many relationships between category data and activities.

Table 4–407 PPM_CATEGORY13_B

Column	Type	Comments
ACTIVITY_WID	NUMBER	Activity ID
PPM_CATEGORY13_WID	NUMBER	Category ID
ROW_WID	NUMBER	Row ID
DATASOURCE_NUM_ID	NUMBER	Datasource number ID
INTEGRATION_ID	VARCHAR2	Integration ID

PPM_CATEGORY13_D

Stores the category list data for the activities.

Table 4–408 PPM_CATEGORY13_D

Column	Type	Comments
PPM_CATEGORY13_WID	NUMBER	Category ID
NAME	VARCHAR2	Name
LAST_MODIFIED_DATE	DATE	Last modified date
LIST_ID	NUMBER	List ID
ENABLE	NUMBER	Enable
ROW_WID	NUMBER	Row ID
DATASOURCE_NUM_ID	NUMBER	Datasource number ID
INTEGRATION_ID	VARCHAR2	Integration ID
LIST_NAME	VARCHAR2	n/a

PPM_CATEGORY14_B

Bridge table to maintain many to many relationships between category data and activities.

Table 4–409 PPM_CATEGORY14_B

Column	Type	Comments
ACTIVITY_WID	NUMBER	Activity ID
PPM_CATEGORY14_WID	NUMBER	Category ID
ROW_WID	NUMBER	Row ID
DATASOURCE_NUM_ID	NUMBER	Datasource number ID
INTEGRATION_ID	VARCHAR2	Integration ID

PPM_CATEGORY14_D

Stores the category list data for the activities.

Table 4–410 PPM_CATEGORY14_D

Column	Type	Comments
PPM_CATEGORY14_WID	NUMBER	Category ID
NAME	VARCHAR2	Name
LAST_MODIFIED_DATE	DATE	Last modified date
LIST_ID	NUMBER	List ID
ENABLE	NUMBER	Enable
ROW_WID	NUMBER	Row ID
DATASOURCE_NUM_ID	NUMBER	Datasource number ID
INTEGRATION_ID	VARCHAR2	Integration ID
LIST_NAME	VARCHAR2	n/a

PPM_CATEGORY15_B

Bridge table to maintain many to many relationships between category data and activities.

Table 4–411 PPM_CATEGORY15_B

Column	Type	Comments
ACTIVITY_WID	NUMBER	Activity ID
PPM_CATEGORY15_WID	NUMBER	Category ID
ROW_WID	NUMBER	Row ID
DATASOURCE_NUM_ID	NUMBER	Datasource number ID
INTEGRATION_ID	VARCHAR2	Integration ID

PPM_CATEGORY15_D

Stores the category list data for the activities.

Table 4–412 PPM_CATEGORY15_D

Column	Type	Comments
PPM_CATEGORY15_WID	NUMBER	Category ID
NAME	VARCHAR2	Name
LAST_MODIFIED_DATE	DATE	Last modified date
LIST_ID	NUMBER	List ID
ENABLE	NUMBER	Enable
ROW_WID	NUMBER	Row ID
DATASOURCE_NUM_ID	NUMBER	Datasource number ID
INTEGRATION_ID	VARCHAR2	Integration ID
LIST_NAME	VARCHAR2	n/a

PPM_CATEGORY16_B

Bridge table to maintain many to many relationships between category data and activities.

Table 4–413 PPM_CATEGORY16_B

Column	Type	Comments
ACTIVITY_WID	NUMBER	Activity ID
PPM_CATEGORY16_WID	NUMBER	Category ID
ROW_WID	NUMBER	Row ID
DATASOURCE_NUM_ID	NUMBER	Datasource number ID
INTEGRATION_ID	VARCHAR2	Integration ID

PPM_CATEGORY16_D

Stores the category list data for the activities.

Table 4–414 PPM_CATEGORY16_D

Column	Type	Comments
PPM_CATEGORY16_WID	NUMBER	Category ID
NAME	VARCHAR2	Name
LAST_MODIFIED_DATE	DATE	Last modified date
LIST_ID	NUMBER	List ID
ENABLE	NUMBER	Enable
ROW_WID	NUMBER	Row ID
DATASOURCE_NUM_ID	NUMBER	Datasource number ID
INTEGRATION_ID	VARCHAR2	Integration ID
LIST_NAME	VARCHAR2	n/a

PPM_CATEGORY17_B

Bridge table to maintain many to many relationships between category data and activities.

Table 4–415 PPM_CATEGORY17_B

Column	Type	Comments
ACTIVITY_WID	NUMBER	Activity ID
PPM_CATEGORY17_WID	NUMBER	Category ID
ROW_WID	NUMBER	Row ID
DATASOURCE_NUM_ID	NUMBER	Datasource number ID
INTEGRATION_ID	VARCHAR2	Integration ID

PPM_CATEGORY17_D

Stores the category list data for the activities.

Table 4–416 PPM_CATEGORY17_D

Column	Type	Comments
PPM_CATEGORY17_WID	NUMBER	Category ID
NAME	VARCHAR2	Name
LAST_MODIFIED_DATE	DATE	Last modified date
LIST_ID	NUMBER	List ID
ENABLE	NUMBER	Enable
ROW_WID	NUMBER	Row ID
DATASOURCE_NUM_ID	NUMBER	Datasource number ID
INTEGRATION_ID	VARCHAR2	Integration ID
LIST_NAME	VARCHAR2	n/a

PPM_CATEGORY18_B

Bridge table to maintain many to many relationships between category data and activities.

Table 4-417 PPM_CATEGORY18_B

Column	Type	Comments
ACTIVITY_WID	NUMBER	Activity ID
PPM_CATEGORY18_WID	NUMBER	Category ID
ROW_WID	NUMBER	Row ID
DATASOURCE_NUM_ID	NUMBER	Datasource number ID
INTEGRATION_ID	VARCHAR2	Integration ID

PPM_CATEGORY18_D

Stores the category list data for the activities.

Table 4-418 PPM_CATEGORY18_D

Column	Type	Comments
PPM_CATEGORY18_WID	NUMBER	Category ID
NAME	VARCHAR2	Name
LAST_MODIFIED_DATE	DATE	Last modified date
LIST_ID	NUMBER	List ID
ENABLE	NUMBER	Enable
ROW_WID	NUMBER	Row ID
DATASOURCE_NUM_ID	NUMBER	Datasource number ID
INTEGRATION_ID	VARCHAR2	Integration ID
LIST_NAME	VARCHAR2	n/a

PPM_CATEGORY19_B

Bridge table to maintain many to many relationships between category data and activities.

Table 4-419 PPM_CATEGORY19_B

Column	Type	Comments
ACTIVITY_WID	NUMBER	Activity ID
PPM_CATEGORY19_WID	NUMBER	Category ID
ROW_WID	NUMBER	Row ID
DATASOURCE_NUM_ID	NUMBER	Datasource number ID
INTEGRATION_ID	VARCHAR2	Integration ID

PPM_CATEGORY19_D

Stores the category list data for the activities.

Table 4–420 PPM_CATEGORY19_D

Column	Type	Comments
PPM_CATEGORY19_WID	NUMBER	Category ID
NAME	VARCHAR2	Name
LAST_MODIFIED_DATE	DATE	Last modified date
LIST_ID	NUMBER	List ID
ENABLE	NUMBER	Enable
ROW_WID	NUMBER	Row ID
DATASOURCE_NUM_ID	NUMBER	Datasource number ID
INTEGRATION_ID	VARCHAR2	Integration ID
LIST_NAME	VARCHAR2	n/a

PPM_CATEGORY20_B

Bridge table to maintain many to many relationships between category data and activities.

Table 4–421 PPM_CATEGORY20_B

Column	Type	Comments
ACTIVITY_WID	NUMBER	Activity ID
PPM_CATEGORY20_WID	NUMBER	Category ID
ROW_WID	NUMBER	Row ID
DATASOURCE_NUM_ID	NUMBER	Datasource number ID
INTEGRATION_ID	VARCHAR2	Integration ID

PPM_CATEGORY20_D

Stores the category list data for the activities.

Table 4–422 PPM_CATEGORY20_D

Column	Type	Comments
PPM_CATEGORY20_WID	NUMBER	Category ID
NAME	VARCHAR2	Name
LAST_MODIFIED_DATE	DATE	Last modified date
LIST_ID	NUMBER	List ID
ENABLE	NUMBER	Enable
ROW_WID	NUMBER	Row ID
DATASOURCE_NUM_ID	NUMBER	Datasource number ID
INTEGRATION_ID	VARCHAR2	Integration ID
LIST_NAME	VARCHAR2	n/a

PPM_CATEGORY21_B

Bridge table to maintain many to many relationships between category data and activities.

Table 4–423 PPM_CATEGORY21_B

Column	Type	Comments
ACTIVITY_WID	NUMBER	Activity ID
PPM_CATEGORY21_WID	NUMBER	Category ID
ROW_WID	NUMBER	Row ID
DATASOURCE_NUM_ID	NUMBER	Datasource number ID
INTEGRATION_ID	VARCHAR2	Integration ID

PPM_CATEGORY21_D

Stores the category list data for the activities.

Table 4–424 PPM_CATEGORY21_D

Column	Type	Comments
PPM_CATEGORY21_WID	NUMBER	Category ID
NAME	VARCHAR2	Name
LAST_MODIFIED_DATE	DATE	Last modified date
LIST_ID	NUMBER	List ID
ENABLE	NUMBER	Enable
ROW_WID	NUMBER	Row ID
DATASOURCE_NUM_ID	NUMBER	Datasource number ID
INTEGRATION_ID	VARCHAR2	Integration ID
LIST_NAME	VARCHAR2	n/a

PPM_CATEGORY22_B

Bridge table to maintain many to many relationships between category data and activities.

Table 4–425 PPM_CATEGORY22_B

Column	Type	Comments
ACTIVITY_WID	NUMBER	Activity ID
PPM_CATEGORY22_WID	NUMBER	Category ID
ROW_WID	NUMBER	Row ID
DATASOURCE_NUM_ID	NUMBER	Datasource number ID
INTEGRATION_ID	VARCHAR2	Integration ID

PPM_CATEGORY22_D

Stores the category list data for the activities.

Table 4–426 PPM_CATEGORY22_D

Column	Type	Comments
PPM_CATEGORY22_WID	NUMBER	Category ID
NAME	VARCHAR2	Name
LAST_MODIFIED_DATE	DATE	Last modified date
LIST_ID	NUMBER	List ID
ENABLE	NUMBER	Enable
ROW_WID	NUMBER	Row ID
DATASOURCE_NUM_ID	NUMBER	Datasource number ID
INTEGRATION_ID	VARCHAR2	Integration ID
LIST_NAME	VARCHAR2	n/a

PPM_CATEGORY23_B

Bridge table to maintain many to many relationships between category data and activities.

Table 4–427 PPM_CATEGORY23_B

Column	Type	Comments
ACTIVITY_WID	NUMBER	Activity ID
PPM_CATEGORY23_WID	NUMBER	Category ID
ROW_WID	NUMBER	Row ID
DATASOURCE_NUM_ID	NUMBER	Datasource number ID
INTEGRATION_ID	VARCHAR2	Integration ID

PPM_CATEGORY23_D

Stores the category list data for the activities.

Table 4–428 PPM_CATEGORY23_D

Column	Type	Comments
PPM_CATEGORY23_WID	NUMBER	Category ID
NAME	VARCHAR2	Name
LAST_MODIFIED_DATE	DATE	Last modified date
LIST_ID	NUMBER	List ID
ENABLE	NUMBER	Enable
ROW_WID	NUMBER	Row ID
DATASOURCE_NUM_ID	NUMBER	Datasource number ID
INTEGRATION_ID	VARCHAR2	Integration ID
LIST_NAME	VARCHAR2	n/a

PPM_CATEGORY24_B

Bridge table to maintain many to many relationships between category data and activities.

Table 4–429 PPM_CATEGORY24_B

Column	Type	Comments
ACTIVITY_WID	NUMBER	Activity ID
PPM_CATEGORY24_WID	NUMBER	Category ID
ROW_WID	NUMBER	Row ID
DATASOURCE_NUM_ID	NUMBER	Datasource number ID
INTEGRATION_ID	VARCHAR2	Integration ID

PPM_CATEGORY24_D

Stores the category list data for the activities.

Table 4–430 PPM_CATEGORY24_D

Column	Type	Comments
PPM_CATEGORY24_WID	NUMBER	Category ID
NAME	VARCHAR2	Name
LAST_MODIFIED_DATE	DATE	Last modified date
LIST_ID	NUMBER	List ID
ENABLE	NUMBER	Enable
ROW_WID	NUMBER	Row ID
DATASOURCE_NUM_ID	NUMBER	Datasource number ID
INTEGRATION_ID	VARCHAR2	Integration ID
LIST_NAME	VARCHAR2	n/a

PPM_CATEGORY7_B

Bridge table to maintain many to many relationships between category data and activities.

Table 4–431 PPM_CATEGORY7_B

Column	Type	Comments
ACTIVITY_WID	NUMBER	Activity ID
DATASOURCE_NUM_ID	NUMBER	Datasource number ID
INTEGRATION_ID	VARCHAR2	Integration ID
PPM_CATEGORY7_WID	NUMBER	Category ID
ROW_WID	NUMBER	Row ID

PPM_CATEGORY7_D

Stores the category list data for the activities.

Table 4–432 PPM_CATEGORY7_D

Column	Type	Comments
DATASOURCE_NUM_ID	NUMBER	Datasource number ID
ENABLE	NUMBER	Enable
INTEGRATION_ID	VARCHAR2	Integration ID
LAST_MODIFIED_DATE	DATE	Last modified date
LIST_ID	NUMBER	List ID
NAME	VARCHAR2	Name
PPM_CATEGORY7_WID	NUMBER	Category ID
ROW_WID	NUMBER	Row ID
LIST_NAME	VARCHAR2	n/a

PPM_CATEGORY8_B

Bridge table to maintain many to many relationships between category data and activities.

Table 4–433 PPM_CATEGORY8_B

Column	Type	Comments
ACTIVITY_WID	NUMBER	Activity ID
DATASOURCE_NUM_ID	NUMBER	Datasource number ID
INTEGRATION_ID	VARCHAR2	Integration ID
PPM_CATEGORY8_WID	NUMBER	Category ID
ROW_WID	NUMBER	Row ID

PPM_CATEGORY8_D

Stores the category list data for the activities.

Table 4–434 PPM_CATEGORY8_D

Column	Type	Comments
DATASOURCE_NUM_ID	NUMBER	Datasource number ID
ENABLE	NUMBER	Enable
INTEGRATION_ID	VARCHAR2	Integration ID
LAST_MODIFIED_DATE	DATE	Last modified date
LIST_ID	NUMBER	List ID
NAME	VARCHAR2	Name
PPM_CATEGORY8_WID	NUMBER	Category ID
ROW_WID	NUMBER	Row ID
LIST_NAME	VARCHAR2	n/a

PPM_CATEGORY9_B

Bridge table to maintain many to many relationships between category data and activities.

Table 4–435 PPM_CATEGORY9_B

Column	Type	Comments
ACTIVITY_WID	NUMBER	Activity ID
DATASOURCE_NUM_ID	NUMBER	Datasource number ID
INTEGRATION_ID	VARCHAR2	Integration ID
PPM_CATEGORY9_WID	NUMBER	Category ID
ROW_WID	NUMBER	Row ID

PPM_CATEGORY9_D

Stores the category list data for the activities.

Table 4–436 PPM_CATEGORY9_D

Column	Type	Comments
DATASOURCE_NUM_ID	NUMBER	Datasource number ID
ENABLE	NUMBER	Enable
INTEGRATION_ID	VARCHAR2	Integration ID
LAST_MODIFIED_DATE	DATE	Last modified date
LIST_ID	NUMBER	List ID
NAME	VARCHAR2	Name
PPM_CATEGORY9_WID	NUMBER	Category ID
ROW_WID	NUMBER	Row ID
LIST_NAME	VARCHAR2	n/a

PPM_CUSTOMER_B

Bridge table to maintain many to many relationships between customer data and activities.

Table 4–437 PPM_CUSTOMER_B

Column	Type	Comments
ACTIVITY_WID	NUMBER	Activity ID
DATASOURCE_NUM_ID	NUMBER	Datasource number ID
INTEGRATION_ID	VARCHAR2	Integration ID
PPM_CUSTOMER_WID	NUMBER	Customer ID
ROW_WID	NUMBER	Row ID

PPM_CUSTOMER_D

Stores the customer data for the activities.

Table 4–438 PPM_CUSTOMER_D

Column	Type	Comments
DATASOURCE_NUM_ID	NUMBER	Datasource number ID
ENABLE	NUMBER	Enable
INTEGRATION_ID	VARCHAR2	Integration ID
LAST_MODIFIED_DATE	DATE	Last modified date
LIST_ID	NUMBER	List ID
NAME	VARCHAR2	Name
PPM_CUSTOMER_WID	NUMBER	Customer ID
ROW_WID	NUMBER	Row ID
LIST_NAME	VARCHAR2	n/a

PPM_DEL_TAG_B

Bridge table to maintain many to many relationships between deliverables and deliverable tags.

Table 4–439 PPM_DEL_TAG_B

Column	Type	Comments
DEL_TAG_WID	NUMBER	Deliverable tag WID
DELIVERABLE_WID	NUMBER	Deliverable WID
INTEGRATION_ID	VARCHAR2	Integration ID
ROW_WID	NUMBER	Row WID
DATASOURCE_NUM_ID	NUMBER	Datasource number ID
LAST_MODIFIED_DATE	DATE	Last modified date

PPM_DEL_TAG_D

Deliverable tag dimension table

Table 4–440 PPM_DEL_TAG_D

Column	Type	Comments
DEL_TAG_WID	NUMBER	Deliverable tag WID
NAME	VARCHAR2	Deliverable tag name
LIST_ID	NUMBER	List ID
INTEGRATION_ID	VARCHAR2	Integration ID
ROW_WID	NUMBER	Row WID
DATASOURCE_NUM_ID	NUMBER	Datasource number ID
LAST_MODIFIED_DATE	DATE	Last modified date

PPM_DELIVERABLE_D

Deliverable dimension table. Grain in the deliverable

Table 4–441 PPM_DELIVERABLE_D

Column	Type	Comments
DELIVERABLE_WID	NUMBER	Deliverable WID
ACTIVITY_WID	NUMBER	Activity WID
DELIVERABLE_NUMBER	VARCHAR2	Deliverable number
DESCRIPTION	VARCHAR2	Description
DELIVERABLE_SUBCLASS	VARCHAR2	Deliverable subclass
DELIVERABLE_CLASS	VARCHAR2	Deliverable class
DELIVERABLE_BASECLASS	VARCHAR2	Deliverable baseclass
DELIVERABLE_OWNER	VARCHAR2	Deliverable owner
DEL_USRDEF_LIST0	VARCHAR2	Deliverable : User defined list
DEL_USRDEF_LIST1	VARCHAR2	Deliverable : User defined list
DEL_USRDEF_LIST2	VARCHAR2	Deliverable : User defined list
DEL_USRDEF_LIST3	VARCHAR2	Deliverable : User defined list
DEL_USRDEF_LIST4	VARCHAR2	Deliverable : User defined list
DEL_USRDEF_LIST5	VARCHAR2	Deliverable : User defined list
DEL_USRDEF_LIST6	VARCHAR2	Deliverable : User defined list
DEL_USRDEF_LIST7	VARCHAR2	Deliverable : User defined list
DEL_USRDEF_LIST8	VARCHAR2	Deliverable : User defined list
DEL_USRDEF_LIST9	VARCHAR2	Deliverable : User defined list
INTEGRATION_ID	VARCHAR2	Integration ID
ROW_WID	NUMBER	Row WID
DATASOURCE_NUM_ID	NUMBER	Datasource number ID
LAST_MODIFIED_DATE	DATE	Last modified date

PPM_DIVISION_B

Bridge table to maintain many to many relationships between division data and activities.

Table 4–442 PPM_DIVISION_B

Column	Type	Comments
ACTIVITY_WID	NUMBER	Activity ID
DATASOURCE_NUM_ID	NUMBER	Datasource number ID
INTEGRATION_ID	VARCHAR2	Integration ID
PPM_DIVISION_WID	NUMBER	Division ID
ROW_WID	NUMBER	Row ID

PPM_DIVISION_D

Stores the division data for the activities.

Table 4–443 PPM_DIVISION_D

Column	Type	Comments
DATASOURCE_NUM_ID	NUMBER	Datasource number ID
ENABLE	NUMBER	Enable
INTEGRATION_ID	VARCHAR2	Integration ID
LAST_MODIFIED_DATE	DATE	Last modified date
LIST_ID	NUMBER	List ID
NAME	VARCHAR2	Name
PPM_DIVISION_WID	NUMBER	Division ID
ROW_WID	NUMBER	Row ID
LIST_NAME	VARCHAR2	n/a

PPM_FUNC_AREA_B

Bridge table to maintain many to many relationships between activities and functional areas.

Table 4–444 PPM_FUNC_AREA_B

Column	Type	Comments
ACTIVITY_WID	NUMBER	Activity ID
DATASOURCE_NUM_ID	NUMBER	Datasource number ID
INTEGRATION_ID	VARCHAR2	Integration ID
PPM_FUNC_AREA_WID	NUMBER	Functional area ID
ROW_WID	NUMBER	Row ID

PPM_FUNC_AREA_D

Functional area dimension table, for activities. The grain is the functional area. Stores the functional area data for the activities.

Table 4–445 PPM_FUNC_AREA_D

Column	Type	Comments
DATASOURCE_NUM_ID	NUMBER	Datasource number ID
ENABLE	NUMBER	Enable
INTEGRATION_ID	VARCHAR2	Integration ID
LAST_MODIFIED_DATE	DATE	Last modified date
LIST_ID	NUMBER	List ID
NAME	VARCHAR2	Name
PPM_FUNC_AREA_WID	NUMBER	Functional area ID
ROW_WID	NUMBER	Row ID
LIST_NAME	VARCHAR2	n/a

PPM_GATE_D

Dimension table which holds all the gates and their attributes. Grain is the gate. Stores the resolved dimension attributes data for gates. This table will not contain any private templates. Initiated flag will determine whether a gate is initiated or not.

Table 4-446 PPM_GATE_D

Column	Type	Comments
ARCHIVED_FLG	NUMBER	Archived flag
CAPITAL_COST_ACT_FLG	NUMBER	Capital cost actual flag
CAPITAL_COST_BGT_FLG	NUMBER	Capital cost budgeted flag
CAPITAL_COST_EAC_FLG	NUMBER	Capital cost calculated EAC flag
CONTROLLED_FLG	NUMBER	Controlled flag
COST_STATUS	VARCHAR2	Cost status
COST_STATUS_REASON	VARCHAR2	Cost status reason
CREATED_FROM_TEMPLATE	VARCHAR2	Created from template
CRITICAL	VARCHAR2	Critical
DATASOURCE_NUM_ID	NUMBER	Datasource number ID
DELEGATED_OWNER	VARCHAR2	Delegated owner
DESCRIPTION	VARCHAR2	Description
DOMAIN_VALUE	NUMBER	Domain value bucket based on the configuration rules. 1. Portfolio, 2. Program, 3. Project, 4. Phase, 5. Task, 6. Decision Gate, 7. Gate.
DURATION_TYPE	VARCHAR2	Duration type
ETL_PROC_WID	NUMBER	ETL process ID
FIXED_COST_ACT_FLG	NUMBER	Fixed cost actual flag
FIXED_COST_BGT_FLG	NUMBER	Fixed cost budgeted flag
FIXED_COST_EAC_FLG	NUMBER	Fixed cost calculated EAC flag
FLEX_COST_ACT_FLG	NUMBER	Flex cost actual flag
FLEX_COST_BGT_FLG	NUMBER	Flex cost budgeted flag
FLEX_COST_EAC_FLG	NUMBER	Flex cost calculated EAC flag
GATE_NO	VARCHAR2	Gate number
GATE_WID	NUMBER	Gate ID
GLOBAL	VARCHAR2	Global
INTEGRATION_ID	VARCHAR2	Integration ID
IS_TEMPLATE_FLG	NUMBER	Is template flag: will be 1 if the project state is Template, else 0.
LOCK_STATUS	VARCHAR2	Lock status
LOCK_USER	VARCHAR2	Lock user
LOCKED_FROM_PROGRAM	VARCHAR2	Locked from program
NAME	VARCHAR2	Name

Table 4–446 (Cont.) PPM_GATE_D

Column	Type	Comments
OVERALL_STATUS	VARCHAR2	Overall status
PROJECT_STATE	VARCHAR2	Project state
QUALITY_STATUS	VARCHAR2	Quality status
QUALITY_STATUS_REASON	VARCHAR2	Quality status reason
RESOURCE_STATUS	VARCHAR2	Resource status
RESOURCE_STATUS_REASON	VARCHAR2	Resource status reason
RESOURCE_TYPE	VARCHAR2	Resource type
ROLLUP_HEALTH_STATUS	VARCHAR2	Rollup health status
ROW_WID	NUMBER	Row ID
SCHEDULE_EDITOR	VARCHAR2	Schedule editor
SCHEDULE_STATUS	VARCHAR2	Schedule status
SCHEDULE_STATUS_REASON	VARCHAR2	Schedule status reason
STATUS	VARCHAR2	Status
STATUS_TYPE	VARCHAR2	Status type
TYPE	VARCHAR2	Type
WORKFLOW	VARCHAR2	Workflow
GATE_USRDEF_LIST0	VARCHAR2	User defined list
GATE_USRDEF_LIST1	VARCHAR2	User defined list
GATE_USRDEF_LIST2	VARCHAR2	User defined list
GATE_USRDEF_LIST3	VARCHAR2	User defined list
GATE_USRDEF_LIST4	VARCHAR2	User defined list
GATE_USRDEF_LIST5	VARCHAR2	User defined list
GATE_USRDEF_LIST6	VARCHAR2	User defined list
GATE_USRDEF_LIST7	VARCHAR2	User defined list
GATE_USRDEF_LIST8	VARCHAR2	User defined list
GATE_USRDEF_LIST9	VARCHAR2	User defined list
RAG_STATUS	VARCHAR2	Rag status
COMPLETE_GATE_FLG	NUMBER	Complete gate flag
CURRENT_GATE_FLG	NUMBER	Current gate flag
CURRENT_GATE	VARCHAR2	Current gate
INITIATED_FLG	NUMBER	Initiated flag
DELETE_FLG	NUMBER	Delete flag
LAST_MODIFIED_DATE	DATE	Last modified date
GATE_USRDEF_TEXT0	VARCHAR2	Gate : User defined text
GATE_USRDEF_TEXT1	VARCHAR2	Gate : User defined text
GATE_USRDEF_TEXT2	VARCHAR2	Gate : User defined text
GATE_USRDEF_TEXT3	VARCHAR2	Gate : User defined text

Table 4–446 (Cont.) PPM_GATE_D

Column	Type	Comments
GATE_USRDEF_TEXT4	VARCHAR2	Gate : User defined text
GATE_USRDEF_TEXT5	VARCHAR2	Gate : User defined text
GATE_USRDEF_TEXT6	VARCHAR2	Gate : User defined text
GATE_USRDEF_TEXT7	VARCHAR2	Gate : User defined text
GATE_USRDEF_TEXT8	VARCHAR2	Gate : User defined text
GATE_USRDEF_TEXT9	VARCHAR2	Gate : User defined text

PPM_INT_ORGANIZATION_B

Bridge table to maintain many to many relationships between internal organization data and activities.

Table 4–447 PPM_INT_ORGANIZATION_B

Column	Type	Comments
ACTIVITY_WID	NUMBER	Activity ID
DATASOURCE_NUM_ID	NUMBER	Datasource number ID
INTEGRATION_ID	VARCHAR2	Integration ID
PPM_INT_ORGANIZATION_WID	NUMBER	Internal organization ID
ROW_WID	NUMBER	Row ID

PPM_ITEM_B

Bridge table to maintain many to many relationships between item data and activities.

Table 4–448 PPM_ITEM_B

Column	Type	Comments
ACTIVITY_WID	NUMBER	Activity ID
DATASOURCE_NUM_ID	NUMBER	Datasource number ID
INTEGRATION_ID	VARCHAR2	Integration ID
ITEM_WID	NUMBER	Item ID
ROW_WID	NUMBER	Row ID

PPM_LAUNCH_YEAR_B

Bridge table to maintain many to many relationships between launch year data and activities.

Table 4–449 PPM_LAUNCH_YEAR_B

Column	Type	Comments
ACTIVITY_WID	NUMBER	Activity ID
DATASOURCE_NUM_ID	NUMBER	Datasource number ID
INTEGRATION_ID	VARCHAR2	Integration ID

Table 4–449 (Cont.) PPM_LAUNCH_YEAR_B

Column	Type	Comments
LAUNCH_YEAR_WID	NUMBER	Launch year ID
ROW_WID	NUMBER	Row ID

PPM_LAUNCH_YEAR_D

Stores the launch year data for the activities.

Table 4–450 PPM_LAUNCH_YEAR_D

Column	Type	Comments
DATASOURCE_NUM_ID	NUMBER	Datasource number ID
ENABLE	NUMBER	Enable
INTEGRATION_ID	VARCHAR2	Integration ID
LAST_MODIFIED_DATE	DATE	Last modified date
LAUNCH_YEAR_WID	NUMBER	Launch year ID
LIST_ID	NUMBER	List ID
NAME	VARCHAR2	Name
ROW_WID	NUMBER	Row ID
LIST_NAME	VARCHAR2	n/a

PPM_LOCATION_B

Bridge table to maintain many to many relationships between location data and activities.

Table 4–451 PPM_LOCATION_B

Column	Type	Comments
ACTIVITY_WID	NUMBER	Activity ID
DATASOURCE_NUM_ID	NUMBER	Datasource number ID
INTEGRATION_ID	VARCHAR2	Integration ID
PPM_LOCATION_WID	NUMBER	Location ID
ROW_WID	NUMBER	Row ID

PPM_LOCATION_D

Stores the location data for the activities.

Table 4–452 PPM_LOCATION_D

Column	Type	Comments
DATASOURCE_NUM_ID	NUMBER	Datasource number ID
ENABLE	NUMBER	Enable
INTEGRATION_ID	VARCHAR2	Integration ID
LAST_MODIFIED_DATE	DATE	Last modified date

Table 4–452 (Cont.) PPM_LOCATION_D

Column	Type	Comments
LIST_ID	NUMBER	List ID
NAME	VARCHAR2	Name
PPM_LOCATION_WID	NUMBER	Location ID
ROW_WID	NUMBER	Row ID
LIST_NAME	VARCHAR2	n/a

PPM_PHASE_D

Phase dimension table.the grain is the phase.Stores the resolved dimension attributes data for the Phase activities. This table will not contain any private templates. Initiated flag will determine whether a phase is initiated or not.

Table 4–453 PPM_PHASE_D

Column	Type	Comments
ARCHIVED_FLG	NUMBER	Archived flag
CAPITAL_COST_ACT_FLG	NUMBER	Capital cost actual flag
CAPITAL_COST_BGT_FLG	NUMBER	Capital cost budgeted flag
CAPITAL_COST_EAC_FLG	NUMBER	Capital cost calculated EAC flag
CONTROLLED_FLG	NUMBER	Controlled flag
COST_STATUS	VARCHAR2	Cost status
COST_STATUS_REASON	VARCHAR2	Cost status reason
CREATED_FROM_TEMPLATE	VARCHAR2	Created from template
CRITICAL	VARCHAR2	Critical
DATASOURCE_NUM_ID	NUMBER	Datasource number ID
DELEGATED_OWNER	VARCHAR2	Delegated owner
DESCRIPTION	VARCHAR2	Description
DOMAIN_VALUE	NUMBER	Domain value bucket based on the configuration rules. 1. Portfolio, 2. Program, 3. Project, 4. Phase, 5. Task, 6. Decision Gate, 7. Gate.
DURATION_TYPE	VARCHAR2	Duration type
ETL_PROC_WID	NUMBER	ETL process ID
FIXED_COST_ACT_FLG	NUMBER	Fixed cost actual flag
FIXED_COST_BGT_FLG	NUMBER	Fixed cost budgeted flag
FIXED_COST_EAC_FLG	NUMBER	Fixed cost calculated EAC flag
FLEX_COST_ACT_FLG	NUMBER	Flex cost actual flag
FLEX_COST_BGT_FLG	NUMBER	Flex cost budgeted flag
FLEX_COST_EAC_FLG	NUMBER	Flex cost calculated EAC flag
GLOBAL	VARCHAR2	Global

Table 4–453 (Cont.) PPM_PHASE_D

Column	Type	Comments
INTEGRATION_ID	VARCHAR2	Integration ID
IS_TEMPLATE_FLG	NUMBER	Is template flag: will be 1 if the project state is Template, else 0.
LOCK_STATUS	VARCHAR2	Lock status
LOCK_USER	VARCHAR2	Lock user
LOCKED_FROM_PROGRAM	VARCHAR2	Locked from program
NAME	VARCHAR2	Name
OVERALL_STATUS	VARCHAR2	Overall status
PHASE_NO	VARCHAR2	Phase number
PHASE_WID	NUMBER	Phase ID
PROJECT_STATE	VARCHAR2	Project state
QUALITY_STATUS	VARCHAR2	Quality status
QUALITY_STATUS_REASON	VARCHAR2	Quality status reason
RESOURCE_STATUS	VARCHAR2	Resource status
RESOURCE_STATUS_REASON	VARCHAR2	Resource status reason
RESOURCE_TYPE	VARCHAR2	Resource type
ROLLUP_HEALTH_STATUS	VARCHAR2	Rollup health status
ROW_WID	NUMBER	Row ID
SCHEDULE_EDITOR	VARCHAR2	Schedule editor
SCHEDULE_STATUS	VARCHAR2	Schedule status
SCHEDULE_STATUS_REASON	VARCHAR2	Schedule status reason
STATUS	VARCHAR2	Status
STATUS_TYPE	VARCHAR2	Status type
TYPE	VARCHAR2	Type
WORKFLOW	VARCHAR2	Workflow
PH_USRDEF_LIST0	VARCHAR2	User defined list
PH_USRDEF_LIST1	VARCHAR2	User defined list
PH_USRDEF_LIST2	VARCHAR2	User defined list
PH_USRDEF_LIST3	VARCHAR2	User defined list
PH_USRDEF_LIST4	VARCHAR2	User defined list
PH_USRDEF_LIST5	VARCHAR2	User defined list
PH_USRDEF_LIST6	VARCHAR2	User defined list
PH_USRDEF_LIST7	VARCHAR2	User defined list
PH_USRDEF_LIST8	VARCHAR2	User defined list
PH_USRDEF_LIST9	VARCHAR2	User defined list
CURRENT_STAGE_FLG	NUMBER	Current stage flag
CLOSED_PHASE_FLG	NUMBER	Closed phase flag

Table 4–453 (Cont.) PPM_PHASE_D

Column	Type	Comments
INITIATED_FLG	NUMBER	Initiated flag
DELETE_FLG	NUMBER	Delete flag
LAST_MODIFIED_DATE	DATE	Last modified date
PH_USRDEF_TEXT0	VARCHAR2	Phase : User defined text
PH_USRDEF_TEXT1	VARCHAR2	Phase : User defined text
PH_USRDEF_TEXT2	VARCHAR2	Phase : User defined text
PH_USRDEF_TEXT3	VARCHAR2	Phase : User defined text
PH_USRDEF_TEXT4	VARCHAR2	Phase : User defined text
PH_USRDEF_TEXT5	VARCHAR2	Phase : User defined text
PH_USRDEF_TEXT6	VARCHAR2	Phase : User defined text
PH_USRDEF_TEXT7	VARCHAR2	Phase : User defined text
PH_USRDEF_TEXT8	VARCHAR2	Phase : User defined text
PH_USRDEF_TEXT9	VARCHAR2	Phase : User defined text

PPM_PHASE_GATE_F

Phase gate fact table. The grain is the gate. The Phase gate table is the fact table that has the relationship between a phase and a gate. The grain of the table is gate of type DG1-DG6 and the start gates. The measures are analyzed with not just the gate dimensions but also with project, phase, program and portfolio dimensions the gate belongs to. The source input for the table is the activity table. The phase derivation is based on the configuration and business rules. Only the user-defined measures from the gate will be propagated to the phase gate fact table and it is a services activity to bring in the facts into the model. This table will not contain any private templates.

Table 4–454 PPM_PHASE_GATE_F

Column	Type	Comments
ACT_END_DATE	NUMBER	Actual End Date
ACT_PH_DUR_VAR_PCT	NUMBER	Actual Phase duration variance percent. Phase here is the Phase associated with Gate.
ACT_PH_TOTAL_COST_VAR_PCT	NUMBER	Phase Actual Total cost variance percent
ACT_PRJ_DUR_DAYS	NUMBER	Actual Project Duration based on Actual Start date of Project
ACT_PRJ_EFF_DAYS_EFF	NUMBER	Actual Project Days Effort
ACT_START_DATE	NUMBER	Actual Start Date
ACTIVE_GATE_FLG	NUMBER	Active gate Flag
ACTIVE_PH_FLG	NUMBER	Active phase flag
ACTIVITY_WID	NUMBER	Activity ID
CANCELLED_PRJ_FLG	NUMBER	Cancelled Project flag
CLASS_WID	NUMBER	Class ID

Table 4–454 (Cont.) PPM_PHASE_GATE_F

Column	Type	Comments
CLOSED_PH_FLG	NUMBER	Closed phase flag
CREATE_DATE	NUMBER	Create date
CUR_GATE_FLG	NUMBER	Current gate flag
CUR_GATE_SCH_VAR_DAYS	NUMBER	Schedule variance of current gate in days
CUR_PH_FLG	NUMBER	Current phase flag
DATASOURCE_NUM_ID	NUMBER	Datasource number ID
DEL_FLG	NUMBER	Deliverable Flag
DELAYED_GATE_FLG	NUMBER	Delayed Gate flag
EST_END_DATE	NUMBER	Estimated End Date
EST_PH_DUR_VAR_PCT	NUMBER	Estimated Phase duration variance percent. Phase here is the Phase associated with Gate.
EST_PH_TOTAL_COST_VAR_PCT	NUMBER	Phase Estimated Total cost variance percent.
EST_PRJ_DUR_REMAIN_DAYS	NUMBER	Estimated project duration remaining
EST_PRJ_EFF_REMAIN_DAYS_EFF	NUMBER	Total Effort estimated to be remaining on Project. This is calculated using the Project Estimated Start and End dates
EST_START_DATE	NUMBER	Estimated Start Date
ETL_PROC_WID	NUMBER	ETL process ID
HAS_MUL_ACTIVE_GATES_FLG	NUMBER	Has multiple active gates flag
HAS_MUL_ACTIVE_PHASES_FLG	NUMBER	Has multiple active phases flag
GATE_ACT_END_DATE	NUMBER	Gate Actual End Date
GATE_EST_END_DATE	NUMBER	Gate Estimated End Date
GATE_OPEN_COMP_ACT_VAR_DAYS	NUMBER	Gate completion actual variance days
GATE_OPEN_COMP_EST_VAR_DAYS	NUMBER	Gate completion estimated variance days
GATE_OPEN_COMP_SCH_VAR_DAYS	NUMBER	Gate completion schedule variance days
GATE_SCH_END_DATE	NUMBER	Gate Scheduled End Date
GATE_WID	NUMBER	Gate ID
INTEGRATION_ID	VARCHAR2	Integration ID
LAST_MODIFIED_DATE	DATE	Last modified date
NO_DEL_TASKS_PEND_AT_PH_W_GATE	NUMBER	# of deliverable tasks pending at Phase associated with gate.
NO_TASKS_PEND_AT_PH_W_GATE	NUMBER	# of tasks pending at Phase associated with gate.

Table 4-454 (Cont.) PPM_PHASE_GATE_F

Column	Type	Comments
NPV_AT_GATE	NUMBER	Net Present Value at Gate
OPENED_GATE_FLG	NUMBER	Opened gate Flag
OWNER_WID	NUMBER	Owner ID
PCT_COMP_OF_PH_W_GATE	NUMBER	% Complete of Phase associated with Gate
PCT_NPV_CHG_AT_CUR_GATE	NUMBER	Percentage Change in Net Present Value at current gate over previous gate
PH_ACT_END_VAR_DAYS	NUMBER	Phase Actual End Variance Days
PH_ACT_END_DATE	NUMBER	Phase Actual End Date
PH_ACT_START_DATE	NUMBER	Phase Actual Start Date
PH_ACT_START_VAR_DAYS	NUMBER	Phase Actual Start Variance Days
PH_EFF_WD_VAR_PCT	NUMBER	Phase Effort work days variance %
PH_EST_END_VAR_DAYS	NUMBER	Phase Estimated End Variance Days
PH_EST_START_VAR_DAYS	NUMBER	Phase Estimated Start Variance Days
PH_NO_TASKS_COMP_LATE_PCT	NUMBER	Phase # tasks completed late %
PH_SCH_END_DATE	NUMBER	Phase Schedule End Date
PH_SCH_START_DATE	NUMBER	Phase Schedule Start Date
PHASE_WID	NUMBER	Phase ID
PRJ_ACT_END_DATE	NUMBER	Project Actual End Date
PRJ_ACT_START_DATE	NUMBER	Project Actual Start Date
PRJ_SCH_END_DATE	NUMBER	Project Schedule End Date
PRJ_SCH_START_DATE	NUMBER	Project Schedule Start Date
PRJ_TOTAL_ACT_COST	NUMBER	Actual Total Project Cost
PRJ_TOTAL_BGT_COST_REMAIN	NUMBER	Project Total Budgeted Cost remaining is difference between Total Budgeted Cost and Total Actual Cost
PRJ_TOTAL_EST_COST_TO_COMP	NUMBER	Project Total Estimated cost to Completion
PROJECT_ORDER	NUMBER	Project order
PROJECT_WID	NUMBER	Project ID
PROPOSED_ACTIVE_FLG_ROOT_PRG	NUMBER	Proposed/active flag for root program
ROW_WID	NUMBER	Row ID
SCH_END_DATE	NUMBER	Scheduled End Date
SCH_PRJ_DUR_REMAIN_DAYS	NUMBER	Scheduled project duration remaining

Table 4–454 (Cont.) PPM_PHASE_GATE_F

Column	Type	Comments
SCH_PRJ_EFF_REMAIN_DAYS_EFF	NUMBER	Schedule Days effort remaining on project
SCH_START_DATE	NUMBER	Schedule Start Date
SOFT_DELETE_FLG	NUMBER	Soft delete flag
SUBCLASS_WID	NUMBER	Subclass ID
UPDATE_DATE	NUMBER	Update date
PROJECT_OWNER_WID	NUMBER	Project owner ID
PHASE_OWNER_WID	NUMBER	Phase owner ID
GATE_OWNER_WID	NUMBER	Gate owner ID
GATE_USRDEF_COST0	NUMBER	User defined cost
GATE_USRDEF_COST1	NUMBER	User defined cost
GATE_USRDEF_COST2	NUMBER	User defined cost
GATE_USRDEF_COST3	NUMBER	User defined cost
GATE_USRDEF_COST4	NUMBER	User defined cost
GATE_USRDEF_COST5	NUMBER	User defined cost
GATE_USRDEF_COST6	NUMBER	User defined cost
GATE_USRDEF_COST7	NUMBER	User defined cost
GATE_USRDEF_COST8	NUMBER	User defined cost
GATE_USRDEF_COST9	NUMBER	User defined cost
GATE_USRDEF_DATE0	NUMBER	User defined date
GATE_USRDEF_DATE1	NUMBER	User defined date
GATE_USRDEF_DATE2	NUMBER	User defined date
GATE_USRDEF_DATE3	NUMBER	User defined date
GATE_USRDEF_DATE4	NUMBER	User defined date
GATE_USRDEF_NUMBER0	NUMBER	User defined number
GATE_USRDEF_NUMBER1	NUMBER	User defined number
GATE_USRDEF_NUMBER2	NUMBER	User defined number
GATE_USRDEF_NUMBER3	NUMBER	User defined number
GATE_USRDEF_NUMBER4	NUMBER	User defined number
GATE_USRDEF_NUMBER5	NUMBER	User defined number
GATE_USRDEF_NUMBER6	NUMBER	User defined number
GATE_USRDEF_NUMBER7	NUMBER	User defined number
GATE_USRDEF_NUMBER8	NUMBER	User defined number
GATE_USRDEF_NUMBER9	NUMBER	User defined number
GATE_TPL_DUR_DAYS_THRES	NUMBER	Gate Template Duration days to threshold
GATE_TPL_DUR_DAYS_WARN	NUMBER	Gate Template Duration days to warning

Table 4-454 (Cont.) PPM_PHASE_GATE_F

Column	Type	Comments
GATE_TPL_DAYS_PRJ_START_DATE	NUMBER	Template Days to Decision Gate from Project Start
GATE_DEC_SCH_DUR_DAYS	NUMBER	Scheduled Duration days to Decision Gate
GATE_DEC_ACT_DUR_DAYS	NUMBER	Actual Duration days to Decision Gate
GATE_TPL_DAYS_LAUNCH	NUMBER	Template Days to Launch date from Gate date
GATE_SCH_DAYS_LAUNCH	NUMBER	Scheduled Days to Launch date from Gate end date
GATE_ACT_DAYS_LAUNCH	NUMBER	Actual Days to Launch date from Gate end date
GATE_DEC_SBMT_REL_DUR_DAYS	NUMBER	Avg Decision Gate submit to release duration days
GATE_DUR_DAYS_ELAPSED	NUMBER	Gate duration days elapsed
PH_ACT_DUR_DAYS	NUMBER	Phase Actual duration days
PH_GATE_DUR_DAYS	NUMBER	Phase-Gate duration days
GATE_CUR_DEL_FLG	NUMBER	Delayed current gate flag.
GATE_DEL_CMPL_FLG	NUMBER	Delayed complete gate flag. If Gate Actual End Date > Gate Planned End Date then 1 else 0. Return completed gates only
PRJ_SCH_LAUNCH_DATE	NUMBER	Project scheduled launch date
PRJ_ACT_LAUNCH_DATE	NUMBER	Project actual launch date
GATE_SCH_DATE	NUMBER	Gate scheduled date
GATE_ACT_DATE	NUMBER	Gate actual date
GATE_ACT_IN_MARKET_DATE	NUMBER	Actual in-market date. The format is YYYYMMDD.
GATE_ACT_START_DATE	NUMBER	Gate actual start date. The format is YYYYMMDD.
GATE_PLAN_END_DATE	NUMBER	Planned gate end date. The format is YYYYMMDD.
GATE_PLAN_IN_MARKET_DATE	NUMBER	Planned in-market date. The format is YYYYMMDD.
GATE_TPL_DUR_DAYS	NUMBER	Gate template duration days.
PRJ_PLAN_IN_MARKET_DATE	NUMBER	Project planned in-market date. The format is YYYYMMDD.
PRJ_PLAN_START_DATE	NUMBER	Project scheduled start date. The format is YYYYMMDD.

Table 4–454 (Cont.) PPM_PHASE_GATE_F

Column	Type	Comments
NO_CUR_GATES_PLAN_END_DATE	NUMBER	Count of projects that are striving for a given gate, this includes both project in a status of a stage or a gates. Therefore if you have 4 projects in stage 2 and 3 projects in gate 2 then the Number of Current Gates is 7. For historical gates we will have a value of 0, for future gates we will have a value of 0.
SKIP_FLG	NUMBER	Skip flag
INITIATED_FLG	NUMBER	Initiated flag, will determine whether a gate is initiated or not.
TPL_FLG	NUMBER	Template flag

PPM_PHASE_GATE_SIGNOFF_F

Phase gate fact table. The grain is the gate and each of the signoff.

Table 4–455 PPM_PHASE_GATE_SIGNOFF_F

Column	Type	Comments
PROJECT_WID	NUMBER	Project WID
PHASE_WID	NUMBER	Phase WID
GATE_WID	NUMBER	Gate WID
ACTIVITY_WID	NUMBER	Activity WID
TRADE_SPEC_WID	NUMBER	Trade specification WID
USER_WID	NUMBER	Gate signatory wid
FUNC_AREA_WID	NUMBER	Gate Signatory functional area
BEYOND_RED_FLG	NUMBER	1 if current date > Red date and signatures are pending
BEYONG_AMBER_FLG	NUMBER	1 if current date > Amber date and signatures are pending
GATE_TPL_DAYS_RED	NUMBER	Gate template days to red (from project template, private)
GATE_TPL_DAYSAMBER	NUMBER	Gate template days to amber (from project template, private)
SIGN_REQ_SIGN_OFF_DATE	NUMBER	Signature request sign off date. The format is YYYYMMDD.
PRJ_SCH_LAUNCH_DATE	NUMBER	Project scheduled launch date. The format is YYYYMMDD.
PRJ_ACT_LAUNCH_DATE	NUMBER	Project actual launch date. The format is YYYYMMDD.
PRJ_SCH_START_DATE	NUMBER	Project scheduled start date. The format is YYYYMMDD.
PRJ_SCH_END_DATE	NUMBER	Project scheduled end date. The format is YYYYMMDD.

Table 4–455 (Cont.) PPM_PHASE_GATE_SIGNOFF_F

Column	Type	Comments
PRJ_ACT_START_DATE	NUMBER	Project actual start date. The format is YYYYMMDD.
PRJ_ACT_END_DATE	NUMBER	Project actual end date. The format is YYYYMMDD.
PH_SCH_START_DATE	NUMBER	Phase scheduled start date. The format is YYYYMMDD.
PH_SCH_END_DATE	NUMBER	Phase scheduled end date. The format is YYYYMMDD.
PH_ACT_START_DATE	NUMBER	Phase actual start date. The format is YYYYMMDD.
PH_ACT_END_DATE	NUMBER	Phase actual end date. The format is YYYYMMDD.
GATE_SCH_DATE	NUMBER	Gate scheduled date. The format is YYYYMMDD.
GATE_ACT_DATE	NUMBER	Gate actual date. The format is YYYYMMDD.
SKIP_FLG	NUMBER	Skip flag
DELETE_FLG	NUMBER	Delete flag
INTEGRATION_ID	VARCHAR2	Integration ID
ROW_WID	NUMBER	Row WID
DATASOURCE_NUM_ID	NUMBER	Datasource number ID
LAST_MODIFIED_DATE	DATE	Last modified date

PPM_PHASE_WORKFLOW_D

Stores the resolved dimension attributes data for the phase workflows.

Table 4–456 PPM_PHASE_WORKFLOW_D

Column	Type	Comments
WORKFLOW_STATE	VARCHAR2	Workflow state
WORKFLOW_STATE_ID	NUMBER	Workflow state ID
WORKFLOW_ID	NUMBER	Workflow ID
PPM_PHASE_WORKFLOW_ID	NUMBER	Phase workflow ID
WORKFLOW_TYPE	VARCHAR2	Workflow type
WORKFLOW	VARCHAR2	Workflow name
CT_ENABLED	NUMBER	CT enabled flag
LIST_ID	NUMBER	List ID
ENABLE	NUMBER	Enabled flag
ROW_WID	NUMBER	Row ID
INTEGRATION_ID	VARCHAR2	Integration ID
DATASOURCE_NUM_ID	NUMBER	Datasource number ID

PPM_PORTFOLIO_D

Stores the resolved dimension attributes data for the Portfolio activities.

Table 4–457 PPM_PORTFOLIO_D

Column	Type	Comments
ARCHIVED_FLG	NUMBER	Archived flag
CAPITAL_COST_ACT_FLG	NUMBER	Capital cost actual flag
CAPITAL_COST_BGT_FLG	NUMBER	Capital cost budgeted flag
CAPITAL_COST_EAC_FLG	NUMBER	Capital cost calculated EAC flag
CONTROLLED_FLG	NUMBER	Controlled flag
COST_STATUS	VARCHAR2	Cost status
COST_STATUS_REASON	VARCHAR2	Cost status reason
CREATED_FROM_TEMPLATE	VARCHAR2	Created from template
CRITICAL	VARCHAR2	Critical
DATASOURCE_NUM_ID	NUMBER	Datasource number ID
DELEGATED_OWNER	VARCHAR2	Delegated owner
DESCRIPTION	VARCHAR2	Description
DOMAIN_VALUE	NUMBER	Domain value bucket based on the configuration rules. 1. Portfolio, 2. Program, 3. Project, 4. Phase, 5. Task, 6. Decision Gate, 7. Gate.
DURATION_TYPE	VARCHAR2	Duration type
ETL_PROC_WID	NUMBER	ETL process ID
FIXED_COST_ACT_FLG	NUMBER	Fixed cost actual flag
FIXED_COST_BGT_FLG	NUMBER	Fixed cost budgeted flag
FIXED_COST_EAC_FLG	NUMBER	Fixed cost calculated EAC flag
FLEX_COST_ACT_FLG	NUMBER	Flex cost actual flag
FLEX_COST_BGT_FLG	NUMBER	Flex cost budgeted flag
FLEX_COST_EAC_FLG	NUMBER	Flex cost calculated EAC flag
GLOBAL	VARCHAR2	Global
INTEGRATION_ID	VARCHAR2	Integration ID
IS_TEMPLATE_FLG	NUMBER	Is template flag: will be 1 if the project state is Template, else 0.
LOCK_STATUS	VARCHAR2	Lock status
LOCK_USER	VARCHAR2	Lock user
LOCKED_FROM_PROGRAM	VARCHAR2	Locked from program
NAME	VARCHAR2	Name
OVERALL_STATUS	VARCHAR2	Overall status
PORTFOLIO_NO	VARCHAR2	Portfolio number
PORTFOLIO_WID	NUMBER	Portfolio ID

Table 4–457 (Cont.) PPM_PORTFOLIO_D

Column	Type	Comments
PROJECT_STATE	VARCHAR2	Project state
QUALITY_STATUS	VARCHAR2	Quality status
QUALITY_STATUS_REASON	VARCHAR2	Quality status reason
RESOURCE_STATUS	VARCHAR2	Resource status
RESOURCE_STATUS_REASON	VARCHAR2	Resource status reason
RESOURCE_TYPE	VARCHAR2	Resource type
ROLLUP_HEALTH_STATUS	VARCHAR2	Rollup health status
ROW_WID	NUMBER	Row ID
SCHEDULE_EDITOR	VARCHAR2	Schedule editor
SCHEDULE_STATUS	VARCHAR2	Schedule status
SCHEDULE_STATUS_REASON	VARCHAR2	Schedule status reason
STATUS	VARCHAR2	Status
STATUS_TYPE	VARCHAR2	Status type
TYPE	VARCHAR2	Type
WORKFLOW	VARCHAR2	Workflow
PF_USRDEF_LIST0	VARCHAR2	User defined list
PF_USRDEF_LIST1	VARCHAR2	User defined list
PF_USRDEF_LIST2	VARCHAR2	User defined list
PF_USRDEF_LIST3	VARCHAR2	User defined list
PF_USRDEF_LIST4	VARCHAR2	User defined list
PF_USRDEF_LIST5	VARCHAR2	User defined list
PF_USRDEF_LIST6	VARCHAR2	User defined list
PF_USRDEF_LIST7	VARCHAR2	User defined list
PF_USRDEF_LIST8	VARCHAR2	User defined list
PF_USRDEF_LIST9	VARCHAR2	User defined list
PF_SCH_START_DATE	NUMBER	Portfolio scheduled start date
PF_SCH_END_DATE	NUMBER	Portfolio scheduled end date
PF_ACT_START_DATE	NUMBER	Portfolio actual start date
PF_ACT_END_DATE	NUMBER	Portfolio actual end date
PF_EST_START_DATE	NUMBER	Portfolio estimated start date
PF_EST_END_DATE	NUMBER	Portfolio estimated end date
PF_USRDEF_TEXT0	VARCHAR2	Portfolio : User defined Text
PF_USRDEF_TEXT1	VARCHAR2	Portfolio : User defined Text
PF_USRDEF_TEXT2	VARCHAR2	Portfolio : User defined Text
PF_USRDEF_TEXT3	VARCHAR2	Portfolio : User defined Text
PF_USRDEF_TEXT4	VARCHAR2	Portfolio : User defined Text
PF_USRDEF_TEXT5	VARCHAR2	Portfolio : User defined Text

Table 4–457 (Cont.) PPM_PORTFOLIO_D

Column	Type	Comments
PF_USRDEF_TEXT6	VARCHAR2	Portfolio : User defined Text
PF_USRDEF_TEXT7	VARCHAR2	Portfolio : User defined Text
PF_USRDEF_TEXT8	VARCHAR2	Portfolio : User defined Text
PF_USRDEF_TEXT9	VARCHAR2	Portfolio : User defined Text

PPM_PORTFOLIO_F

Portfolio fact table Stores the portfolio summary data to support the analysis of the portfolio measures which is derived from the PLM reference number.

Table 4–458 PPM_PORTFOLIO_F

Column	Type	Comments
CLASS_WID	NUMBER	Class ID
CREATE_DATE	NUMBER	Create date
DATASOURCE_NUM_ID	NUMBER	Datasource number ID
ETL_PROC_WID	NUMBER	ETL process ID
INTEGRATION_ID	VARCHAR2	Integration ID
LAST_MODIFIED_DATE	DATE	Last modified date
OWNER_WID	NUMBER	Owner ID
PF_ACT_END_DATE	NUMBER	Portfolio Actual End date
PF_ACT_START_DATE	NUMBER	Portfolio Actual Start date
PF_EST_COST_VAR	NUMBER	Portfolio Estimated Cost variance
PF_EST_END_DATE	NUMBER	Portfolio Estimated End date
PF_EST_START_DATE	NUMBER	Portfolio Estimated Start date
PF_EST_TOTAL_COST_TO_COMP	NUMBER	Portfolio Estimated total cost to complete rolled up from projects under portfolio
PF_SCH_END_DATE	NUMBER	Portfolio Scheduled end date
PF_SCH_END_DATE_VAR_DAYS	NUMBER	Provides schedule end date variance in days between Project that has scheduled end date and Portfolio schedule end date
PF_SCH_START_DATE	NUMBER	Portfolio Scheduled start date
PF_TOTAL_ACT_COST	NUMBER	Portfolio Total Actual cost
PF_TOTAL_BGT_COST	NUMBER	Portfolio Total Budgeted cost
PORTFOLIO_NO	VARCHAR2	Portfolio number
PORTFOLIO_WID	NUMBER	Portfolio ID
ROW_WID	NUMBER	Row ID
SOFT_DELETE_FLG	NUMBER	Soft delete flag
SUBCLASS_WID	NUMBER	Subclass ID
UPDATE_DATE	NUMBER	Update date

Table 4–458 (Cont.) PPM_PORTFOLIO_F

Column	Type	Comments
PF_USRDEF_COST0	NUMBER	User defined cost
PF_USRDEF_COST1	NUMBER	User defined cost
PF_USRDEF_COST2	NUMBER	User defined cost
PF_USRDEF_COST3	NUMBER	User defined cost
PF_USRDEF_COST4	NUMBER	User defined cost
PF_USRDEF_COST5	NUMBER	User defined cost
PF_USRDEF_COST6	NUMBER	User defined cost
PF_USRDEF_COST7	NUMBER	User defined cost
PF_USRDEF_COST8	NUMBER	User defined cost
PF_USRDEF_COST9	NUMBER	User defined cost
PF_USRDEF_DATE0	NUMBER	User defined date
PF_USRDEF_DATE1	NUMBER	User defined date
PF_USRDEF_DATE2	NUMBER	User defined date
PF_USRDEF_DATE3	NUMBER	User defined date
PF_USRDEF_DATE4	NUMBER	User defined date
PF_USRDEF_NUMBER0	NUMBER	User defined number
PF_USRDEF_NUMBER1	NUMBER	User defined number
PF_USRDEF_NUMBER2	NUMBER	User defined number
PF_USRDEF_NUMBER3	NUMBER	User defined number
PF_USRDEF_NUMBER4	NUMBER	User defined number
PF_USRDEF_NUMBER5	NUMBER	User defined number
PF_USRDEF_NUMBER6	NUMBER	User defined number
PF_USRDEF_NUMBER7	NUMBER	User defined number
PF_USRDEF_NUMBER8	NUMBER	User defined number
PF_USRDEF_NUMBER9	NUMBER	User defined number

PPM_PRD_DEMAND_F

Fact table for product demands

Table 4–459 PPM_PRD_DEMAND_F

Column	Type	Comments
ITEM_WID	NUMBER	Item WID
ERP_ITEM_NO	VARCHAR2	ERP item number
TRANSACTION_TYPE	VARCHAR2	Transaction type
EXT_TEMPLATE_DATE	NUMBER	External template date
REF_NO	VARCHAR2	Reference number
NO_OF_UNITS	NUMBER	Number of units
PLAN_VS_ACTUAL	VARCHAR2	Planned verses actual

Table 4–459 (Cont.) PPM_PRD_DEMAND_F

Column	Type	Comments
CUSTOMER_WID	NUMBER	Customer WID
SUPPLIER_WID	NUMBER	Supplier WID
ITEM_CATEGORY_WID	NUMBER	Item category WID
ITEM_TYPE_WID	NUMBER	Item type WID
ITEM_COMMODITY_WID	NUMBER	Item commodity WID
ITEM_PART_FAMILY_WID	NUMBER	Item part family WID
SITE_WID	NUMBER	Site WID
ITEM_SIZE_WID	NUMBER	Item size WID

PPM_PRD_INV_QTY_F

Fact table for product inventory quantities

Table 4–460 PPM_PRD_INV_QTY_F

Column	Type	Comments
ITEM_WID	NUMBER	Item WID
ERP_ITEM_NO	VARCHAR2	ERP item number
TRANSACTION_TYPE	VARCHAR2	Transaction type
EXT_TEMPLATE_DATE	NUMBER	External template date
REF_NO	VARCHAR2	Reference number
NO_OF_UNITS	NUMBER	Number of units
PLAN_VS_ACTUAL	VARCHAR2	Planned verses actual
ITEM_CATEGORY_WID	NUMBER	Item category WID
ITEM_TYPE_WID	NUMBER	Item type WID
ITEM_COMMODITY_WID	NUMBER	Item commodity WID
ITEM_PART_FAMILY_WID	NUMBER	Item part family WID
SITE_WID	NUMBER	Site WID
ITEM_SIZE_WID	NUMBER	Item size WID
SUPPLIER_WID	NUMBER	Supplier WID

PPM_PRD_INV_VALUE_F

Fact table for product inventory values

Table 4–461 PPM_PRD_INV_VALUE_F

Column	Type	Comments
ITEM_WID	NUMBER	Item WID
ERP_ITEM_NO	VARCHAR2	ERP item number
TRANSACTION_TYPE	VARCHAR2	Transaction type
EXT_TEMPLATE_DATE	NUMBER	External template date

Table 4–461 (Cont.) PPM_PRD_INV_VALUE_F

Column	Type	Comments
REF_NO	VARCHAR2	Reference number
AMOUNT	NUMBER	Amount
PLAN_VS_ACTUAL	VARCHAR2	Planned verses actual
ITEM_CATEGORY_WID	NUMBER	Item category WID
ITEM_TYPE_WID	NUMBER	Item type WID
ITEM_COMMODITY_WID	NUMBER	Item commodity WID
ITEM_PART_FAMILY_WID	NUMBER	Item part family WID
SITE_WID	NUMBER	Site WID
ITEM_SIZE_WID	NUMBER	Item size WID
SUPPLIER_WID	NUMBER	Supplier WID

PPM_PRD_REVENUE_F

Fact table for product revenues

Table 4–462 PPM_PRD_REVENUE_F

Column	Type	Comments
ITEM_WID	NUMBER	Item WID
ERP_ITEM_NO	VARCHAR2	ERP item number
TRANSACTION_TYPE	VARCHAR2	Transaction type
EXT_TEMPLATE_DATE	NUMBER	External template date
REF_NO	VARCHAR2	Reference number
AMOUNT	NUMBER	Amount
PLAN_VS_ACTUAL	VARCHAR2	Planned verses actual
ITEM_CATEGORY_WID	NUMBER	Item category WID
ITEM_TYPE_WID	NUMBER	Item type WID
ITEM_COMMODITY_WID	NUMBER	Item commodity WID
ITEM_PART_FAMILY_WID	NUMBER	Item part family WID
SITE_WID	NUMBER	Site WID
ITEM_SIZE_WID	NUMBER	Item size WID
CUSTOMER_WID	NUMBER	Customer WID

PPM_PRD_UNIT_REC_F

Fact table for product unit received

Table 4–463 PPM_PRD_UNIT_REC_F

Column	Type	Comments
ITEM_WID	NUMBER	Item WID
ERP_ITEM_NO	VARCHAR2	ERP item number

Table 4–463 (Cont.) PPM_PRD_UNIT_REC_F

Column	Type	Comments
TRANSACTION_TYPE	VARCHAR2	Transaction type
EXT_TEMPLATE_DATE	NUMBER	External template date
REF_NO	VARCHAR2	Reference number
NO_OF_UNITS	NUMBER	Number of units
PLAN_VS_ACTUAL	VARCHAR2	Planned verses actual
SUPPLIER_WID	NUMBER	Supplier WID
ITEM_CATEGORY_WID	NUMBER	Item category WID
ITEM_TYPE_WID	NUMBER	Item type WID
ITEM_COMMODITY_WID	NUMBER	Item commodity WID
ITEM_PART_FAMILY_WID	NUMBER	Item part family WID
SITE_WID	NUMBER	Site WID
ITEM_SIZE_WID	NUMBER	Item size WID

PPM_PRD_UNIT_SHIP_F

Fact table for product units shipped

Table 4–464 PPM_PRD_UNIT_SHIP_F

Column	Type	Comments
ITEM_WID	NUMBER	Item WID
ERP_ITEM_NO	VARCHAR2	ERP item number
TRANSACTION_TYPE	VARCHAR2	Transaction type
EXT_TEMPLATE_DATE	NUMBER	External template date
REF_NO	VARCHAR2	Reference number
NO_OF_UNITS	NUMBER	Number of units
PLAN_VS_ACTUAL	VARCHAR2	Planned verses actual
CUSTOMER_WID	NUMBER	Customer WID
SUPPLIER_WID	NUMBER	Supplier WID
ITEM_CATEGORY_WID	NUMBER	Item category WID
ITEM_TYPE_WID	NUMBER	Item type WID
ITEM_COMMODITY_WID	NUMBER	Item commodity WID
ITEM_PART_FAMILY_WID	NUMBER	Item part family WID
SITE_WID	NUMBER	Site WID
ITEM_SIZE_WID	NUMBER	Item size WID

PPM_PRJ_COST_F

Stores the detailed data to support Project Cost Analysis.

Table 4–465 PPM_PRJ_COST_F

Column	Type	Comments
PROJECT_WID	NUMBER	Project ID
PROJECT_OWNER_WID	NUMBER	Project owner ID
PRJ_TOTAL_ACT_COST	NUMBER	Project total actual cost
PRJ_COST_INC_DATE	NUMBER	Project cost incorporated date
EXT_DOC_REF_NO	NUMBER	External document reference number
PRJ_ACT_START_DATE	NUMBER	Project actual start date
PRJ_ACT_END_DATE	NUMBER	Project actual end date
PRJ_SCH_START_DATE	NUMBER	Project scheduled start date
PRJ_SCH_END_DATE	NUMBER	Project scheduled end date
TRANSACTION_TYPE	VARCHAR2	Transaction type
EXT_TEMPLATE_DATE	NUMBER	External template date
REF_NO	VARCHAR2	Reference number
PLAN_VS_ACTUAL	VARCHAR2	Planned verses actual
ROW_WID	NUMBER	Row WID
ETL_PROC_WID	NUMBER	ETL process ID
DATASOURCE_NUM_ID	NUMBER	Datasource number ID
INTEGRATION_ID	VARCHAR2	Integration ID

PPM_PRJ_DET_SIGNOFF_F

Project detail signoff fact table.grain is the activity/gate with each of the signoffs on them

Table 4–466 PPM_PRJ_DET_SIGNOFF_F

Column	Type	Comments
PROJECT_WID	NUMBER	Project WID
PHASE_WID	NUMBER	Phase WID
GATE_WID	NUMBER	Gate WID
ACTIVITY_WID	NUMBER	Activity WID
TRADE_SPEC_WID	NUMBER	Trade specification WID
USER_WID	NUMBER	Step signatory WID
FUNC_AREA_WID	NUMBER	Functional area of the step signatory
ACTIVITY_WKFLW_WID	NUMBER	Activity workflow WID
WKFLW_STEP_DAYS_ELAPSED	NUMBER	Workflow step days elapsed for signature cycle time (in process sign off cycle time)
WKFLW_STEP_SIGN_CYCLE_TIME	NUMBER	Workflow step sign off cycle time (sign off cycle time)

Table 4–466 (Cont.) PPM_PRJ_DET_SIGNOFF_F

Column	Type	Comments
PRJ_SCH_LAUNCH_DATE	NUMBER	Project scheduled launch date. The format is YYYYMMDD.
PRJ_ACT_LUANCH_DATE	NUMBER	Project actual launch date. The format is YYYYMMDD.
PRJ_SCH_START_DATE	NUMBER	Project scheduled start date. The format is YYYYMMDD.
PRJ_SCH_END_DATE	NUMBER	Project scheduled end date. The format is YYYYMMDD.
PRJ_ACT_END_DATE	NUMBER	Project actual end date. The format is YYYYMMDD.
PRJ_ACT_START_DATE	NUMBER	Project actual start date. The format is YYYYMMDD.
ACTIVITY_SCH_START_DATE	NUMBER	Activity scheduled start date. The format is YYYYMMDD.
ACTIVITY_SCH_END_DATE	NUMBER	Activity scheduled end date. The format is YYYYMMDD.
ACTIVITY_ACT_START_DATE	NUMBER	Activity actual start date. The format is YYYYMMDD.
ACTIVITY_ACT_END_DATE	NUMBER	Activity actual end date. The format is YYYYMMDD.
STEP_ACT_START_DATE	NUMBER	Step actual start date. The format is YYYYMMDD.
STEP_EXP_END_DATE	NUMBER	Step expected end date (start + days to red) date. The format is YYYYMMDD.
STEP_ACT_END_DATE	NUMBER	Step actual end date. The format is YYYYMMDD.
GATE_SCH_DATE	NUMBER	Gate scheduled date. The format is YYYYMMDD.
GATE_ACT_DATE	NUMBER	Gate actual date. The format is YYYYMMDD.
SKIP_FLG	NUMBER	Skip flag
DELETE_FLG	NUMBER	Delete flag
COMPLETE_FLG	NUMBER	Complete flag
INTEGRATION_ID	VARCHAR2	Integration ID
ROW_WID	NUMBER	Row WID
DATASOURCE_NUM_ID	NUMBER	Datasource number ID
LAST_MODIFIED_DATE	DATE	Last modified date

PPM_PRJ_DET_WKFLW_F

Project detail workflow fact table. grain is the activity/gate with workflow and steps.

Table 4-467 PPM_PRJ_DET_WKFLW_F

Column	Type	Comments
PROJECT_WID	NUMBER	Project WID
PHASE_WID	NUMBER	Phase WID
GATE_WID	NUMBER	Gate WID
ACTIVITY_WID	NUMBER	Activity WID
TRADE_SPEC_WID	NUMBER	Trade specification WID
ACTIVITY_WKFLW_WID	NUMBER	Activity workflow WID
ACT_WKFLW_STEP_EXIT_DATE	NUMBER	Activity workflow status step exit date. The format is YYYYMMDD.
ACT_WKFLW_STEP_ENTRY_DATE	NUMBER	Activity workflow status step entry date. The format is YYYYMMDD.
WKFLW_STEP_DUR_DAYS_RED	NUMBER	The red value from an activity template. The value represents the number of days a project may reside in a step before the RAG indicator turns red.
SLA_RED	NUMBER	The red value from an activity template. The value represents the number of days a project may reside in a step before the RAG indicator turns red. This metric considers initiated activities only.
SLA_AMBER	NUMBER	The amber value from an activity template. The value represents the number of days a project may reside in a step before the RAG indicator turns amber. This metric considers initiated activities only.
PRJ_SCH_LAUNCH_DATE	NUMBER	Project scheduled launch date. The format is YYYYMMDD.
PRJ_ACT_LUANCH_DATE	NUMBER	Project actual launch date. The format is YYYYMMDD.
PRJ_SCH_START_DATE	NUMBER	Project scheduled start date. The format is YYYYMMDD.
PRJ_SCH_END_DATE	NUMBER	Project scheduled end date. The format is YYYYMMDD.
PRJ_ACT_END_DATE	NUMBER	Project actual end date. The format is YYYYMMDD.
PRJ_ACT_START_DATE	NUMBER	Project actual start date. The format is YYYYMMDD.
ACTIVITY_SCH_START_DATE	NUMBER	Activity scheduled start date. The format is YYYYMMDD.
ACTIVITY_SCH_END_DATE	NUMBER	Activity scheduled end date. The format is YYYYMMDD.
ACTIVITY_ACT_START_DATE	NUMBER	Activity actual start date. The format is YYYYMMDD.
ACTIVITY_ACT_END_DATE	NUMBER	Activity actual end date. The format is YYYYMMDD.

Table 4–467 (Cont.) PPM_PRJ_DET_WKFLW_F

Column	Type	Comments
STEP_EXP_END_DATE	NUMBER	Step expected end date (start + days to red) date. The format is YYYYMMDD.
GATE_SCH_DATE	NUMBER	Gate scheduled date. The format is YYYYMMDD.
GATE_ACT_DATE	NUMBER	Gate actual date. The format is YYYYMMDD.
SKIP_FLG	NUMBER	Skip flag
DELETE_FLG	NUMBER	Delete flag
COMPLETE_FLG	NUMBER	Complete flag
INTEGRATION_ID	VARCHAR2	Integration ID
ROW_WID	NUMBER	Row WID
DATASOURCE_NUM_ID	NUMBER	Datasource number ID
LAST_MODIFIED_DATE	DATE	Last modified date

PPM_PRJ_FORE_REV_F

Stores the detailed data to support Project Forecast Revenue Analysis.

Table 4–468 PPM_PRJ_FORE_REV_F

Column	Type	Comments
PROJECT_WID	NUMBER	Project ID
PROJECT_OWNER_WID	NUMBER	Project owner ID
PRJ_ACT_START_DATE	NUMBER	Project actual start date
PRJ_ACT_END_DATE	NUMBER	Project actual end date
PRJ_SCH_START_DATE	NUMBER	Project scheduled start date
PRJ_SCH_END_DATE	NUMBER	Project scheduled end date
OFFSET	NUMBER	Offset
PRJ_FORECAST_REVENUE	NUMBER	Project forecast revenue
TRANSACTION_TYPE	VARCHAR2	Transaction type
EXT_TEMPLATE_DATE	NUMBER	External template date
REF_NO	VARCHAR2	Reference number
PLAN_VS_ACTUAL	VARCHAR2	Planned verses actual
ROW_WID	NUMBER	Row WID
ETL_PROC_WID	NUMBER	ETL process ID
DATASOURCE_NUM_ID	NUMBER	Datasource number ID
INTEGRATION_ID	VARCHAR2	Integration ID

PPM_PRJ_PH_MET_FLG

Table 4-469 PPM_PRJ_PH_MET_FLG

Column	Type	Comments
MET_CHG_END_COND_FLG	NUMBER	n/a
MET_QCR_END_COND_FLG	NUMBER	n/a
MET_ITEM_END_COND_FLG	NUMBER	n/a
ACTIVITY_WID	NUMBER	n/a
MET_PSR_END_COND_FLG	NUMBER	n/a

PPM_PRJ_SUM_F

Project summary fact table. The grain is project, phase and gate. The project summary is the summary of all the projects which are derived as per the configuration business rules.

Table 4-470 PPM_PRJ_SUM_F

Column	Type	Comments
ACT_CAPITAL_COST	NUMBER	Actual Capital cost
ACT_CAPITAL_COST_VAR_PCT	NUMBER	Actual capital cost variance %
ACT_DUR_MAX_DAYS	NUMBER	Returns maximum duration in a set of Projects
ACT_DUR_MIN_DAYS	NUMBER	Returns minimum duration in a set of Projects
ACT_DUR_VAR_PCT	NUMBER	Actual Duration variance %
ACT_FLEX_COST	NUMBER	Actual Flex cost
ACT_FLEX_COST_VAR_PCT	NUMBER	Actual flex cost variance %
ACT_LABOR_COST	NUMBER	Actual Labor cost
ACT_LABOR_COST_VAR_PCT	NUMBER	Actual labor cost variance %
ACT_TOTAL_COST_VAR_PCT	NUMBER	Actual total cost variance %
ACTIVE_GATE_FLG	NUMBER	Active gate flag
ACTIVE_PH_FLG	NUMBER	Active phase flag
ACTIVITY_WID	NUMBER	Activity ID
BGT_CAPITAL_COST	NUMBER	Budgeted Capital cost
BGT_FLEX_COST	NUMBER	Budgeted Flex cost
BGT_LABOR_COST	NUMBER	Budgeted Labor cost
CHG_DEL_FLG	NUMBER	Change Deliverable Flag
CLASS_WID	NUMBER	Class ID
CLOSED_PH_FLG	NUMBER	Closed Phase flag
CORE_VS_CONTEXT	NUMBER	New Project evaluation - customers may enter scores between 1 and 10
CREATE_DATE	NUMBER	Create date

Table 4–470 (Cont.) PPM_PRJ_SUM_F

Column	Type	Comments
CUR_GATE_FLG	NUMBER	Current gate flag
CUR_PH_FLG	NUMBER	Current phase flag
DATASOURCE_NUM_ID	NUMBER	Datasource number ID
DELAYED_START_TASK_FLG	NUMBER	Delayed start task flag
EFF_WD_EFF_VAR_PCT	NUMBER	(Expected work days- Actual work days/Expected work days)*100 where Expected work days = Project Scheduled work days Effort * Percent complete
EST_CAPITAL_COST_TO_COMP	NUMBER	Estimated Capital cost to complete
EST_CAPITAL_COST_VAR_PCT	NUMBER	Estimated capital cost variance %
EST_DUR_VAR_PCT	NUMBER	Estimated Duration variance %
EST_FLEX_COST_TO_COMP	NUMBER	Estimated Flex cost to complete
EST_FLEX_COST_VAR_PCT	NUMBER	Estimated Flex cost variance %
EST_LABOR_COST_TO_COMP	NUMBER	Estimated Labor cost to complete
EST_LABOR_COST_VAR_PCT	NUMBER	Estimated labor cost variance %
EST_TOTAL_COST_VAR_PCT	NUMBER	Estimated total cost variance %
ETL_PROC_WID	NUMBER	ETL process ID
EXP_COMMERCIAL_VALUE	NUMBER	Expected commercial value
EXP_EFF_WD	NUMBER	Project Scheduled work days Effort * Percent complete
EXP_WD_EFF_VAR	NUMBER	Expected work days- Actual work days
GATE_ACT_END_DATE	NUMBER	Gate actual end date
GATE_SCH_END_DATE	NUMBER	Gate scheduled end date
GATE_WID	NUMBER	Gate ID
HAS_MUL_ACTIVE_GATES_FLG	NUMBER	Has multiple active gates flag
HAS_MUL_ACTIVE_PHASES_FLG	NUMBER	Has multiple active phases flag
INTEGRATION_ID	VARCHAR2	Integration ID
ITEM_DEL_FLG	NUMBER	Item Deliverable Flag
LAST_MODIFIED_DATE	DATE	Last modified date
MET_CHG_END_COND_FLG	NUMBER	Met Change end condition flag
MET_ITEM_END_COND_FLG	NUMBER	Met Item end condition flag
MET_PSR_END_COND_FLG	NUMBER	Met PSR end condition flag
MET_QCR_END_COND_FLG	NUMBER	Met QCR end condition flag

Table 4-470 (Cont.) PPM_PRJ_SUM_F

Column	Type	Comments
NO_CHG_DEL_PRJ	NUMBER	Count of deliverables associated at all levels under this Project. Changes include Change Orders, Manufacturer Change Orders, Change requests, Stop ships, Deviations and Site Change Orders.
NO_COMP_CHG_DEL_PRJ	NUMBER	Count of deliverables associated at all levels under this Project that have met the end condition. If there is no end condition specified then it is assumed to be met.
NO_ITEM_DEL_PRJ	NUMBER	Count of deliverables associated at all levels under this Project. Item includes Parts and Documents.
NO_COMP_ITEM_DEL_PRJ	NUMBER	Count of deliverables associated at all levels under this Project that have met the end condition. If there is no end condition specified then it is assumed to be met.
NO_PSR_DEL_PRJ	NUMBER	Count of deliverables associated at all levels under this Project. This includes Problem Reports and Non Conformances.
NO_COMP_PSR_DEL_PRJ	NUMBER	Count of deliverables associated at all levels under this Project that have met the end condition. If there is no end condition specified then it is assumed to be met.
NO_QCR_DEL_PRJ	NUMBER	Count of deliverables associated at all levels under this Project.
NO_COMP_QCR_DEL_PRJ	NUMBER	Count of deliverables associated at all levels under this Project that have met the end condition. If there is no end condition specified then it is assumed to be met.
NO_DEL_TASKS	NUMBER	Count of all Deliverable tasks in a Project
NO_DEL_TASKS_COMP	NUMBER	Count of all Deliverable Tasks of Project that are complete
NO_DEL_TASKS_OFF_TRACK	NUMBER	Count of all Deliverable tasks in a Project that have schedule status off-track.
NO_DELAYED_COMP_TASKS	NUMBER	Count of all Tasks of Project that are delayed
NO_INCOMP_DELAYED_START_TASKS	NUMBER	Count of all Tasks of a Project that started late
NO_TASKS	NUMBER	Count of all Tasks of a Project.

Table 4–470 (Cont.) PPM_PRJ_SUM_F

Column	Type	Comments
NO_TASKS_COMP_LATE_PCT	NUMBER	Percentage of Tasks in a Project that completed late
NO_TASKS_OFF_TRACK	NUMBER	Count of Tasks that have Schedule status of Off-track
NPV_PRJ	NUMBER	Net Present value of Project
OPENED_GATE_FLG	NUMBER	Opened Gate Flag
OWNER_WID	NUMBER	Owner ID
PAY_BACK_PERIOD	NUMBER	New Project evaluation field. Pay back period expressed in months or years.
PH_ACT_CAPITAL_COST	NUMBER	Phase Actual Capital cost
PH_ACT_CAPITAL_COST_VAR_PCT	NUMBER	Phase Actual capital cost variance %
PH_ACT_DUR_DAYS	NUMBER	Average Phase actual duration days
PH_ACT_DUR_VAR_PCT	NUMBER	Average Phase actual duration variance %
PH_ACT_END_VAR_DAYS	NUMBER	Phase Actual End Variance Days
PH_ACT_END_DATE	NUMBER	Phase Actual End Date
PH_ACT_FLEX_COST	NUMBER	Phase Actual Flex cost
PH_ACT_FLEX_COST_VAR_PCT	NUMBER	Phase Actual flex cost variance %
PH_ACT_LABOR_COST	NUMBER	Phase Actual Labor cost
PH_ACT_LABOR_COST_VAR_PCT	NUMBER	Phase Actual labor cost variance %
PH_ACT_OVER_BUDGET_FLG	NUMBER	Phase actual overall budget flag
PH_ACT_OVER_EFF_FLG	NUMBER	Phases actual overall effort flag
PH_ACT_OVER_SCH_FLG	NUMBER	Phase actual overall schedule flag
PH_ACT_START_DATE	NUMBER	Phase Actual Start Date
PH_ACT_START_VAR_DAYS	NUMBER	Phase Actual Start Variance Days
PH_ACT_TOTAL_COST	NUMBER	Phase Actual Total cost
PH_ACT_TOTAL_COST_VAR_PCT	NUMBER	Phase Actual total cost variance %
PH_BGT_CAPITAL_COST	NUMBER	Phase Budgeted Capital cost
PH_BGT_FLEX_COST	NUMBER	Phase Budgeted Flex cost
PH_BGT_LABOR_COST	NUMBER	Phase Budgeted Labor cost
PH_BGT_TOTAL_COST	NUMBER	Phase Budgeted Total cost
PH_EFF_WD_VAR	NUMBER	Phase Effort work days variance
PH_EFF_WD_VAR_PCT	NUMBER	Effort work days variance %
PH_EST_CAPITAL_COST_TO_COMP	NUMBER	Phase Estimated Capital cost to complete
PH_EST_CAPITAL_COST_VAR_PCT	NUMBER	Phase Estimated capital cost variance %

Table 4–470 (Cont.) PPM_PRJ_SUM_F

Column	Type	Comments
PH_EST_DUR	NUMBER	Average Phase estimated duration
PH_EST_DUR_VAR_PCT	NUMBER	Average Phase estimated duration variance %
PH_EST_END_VAR_DAYS	NUMBER	Phase Estimated End Variance Days
PH_EST_FLEX_COST_TO_COMP	NUMBER	Phase Estimated Flex cost to complete
PH_EST_FLEX_COST_VAR_PCT	NUMBER	Phase Estimated Flex cost variance %
PH_EST_LABOR_COST_TO_COMP	NUMBER	Phase Estimated Labor cost to complete
PH_EST_LABOR_COST_VAR_PCT	NUMBER	Phase Estimated labor cost variance %
PH_EST_OVER_BUDGET_FLG	NUMBER	Phase estimated overall budget flag
PH_EST_OVER_EFF_FLG	NUMBER	Phase estimated overall Effort flag
PH_EST_OVER_SCH_FLG	NUMBER	Phase estimated overall Schedule flag
PH_EST_START_DATE	NUMBER	Phase Estimated Start Date
PH_EST_START_VAR_DAYS	NUMBER	Phase Estimated Start Variance Days
PH_EST_TOTAL_COST_TO_COMP	NUMBER	Phase Estimated Total cost to complete
PH_EST_TOTAL_COST_VAR_PCT	NUMBER	Phase Estimated total cost variance %
PH_EXP_EFF_WD	NUMBER	Phase Expected effort work days
PH_NO_DEL_TASKS	NUMBER	Count of all Deliverable tasks in a Phase
PH_NO_DEL_TASKS_COMP	NUMBER	Count of all Tasks of Phase that are complete
PH_NO_DEL_TASKS_OFF_TRACK	NUMBER	Count of all Deliverable tasks in a Phase that have schedule status off-track.
PH_NO_DELAYED_COMP_TASKS	NUMBER	Count of all Tasks of Phase that are delayed
PH_NO_DELAYED_START_TASKS	NUMBER	Count of all Tasks of a Phase that started late
PH_NO_TASKS	NUMBER	Count of all Tasks under Phase
PH_NO_TASKS_COMP_LATE_PCT	NUMBER	Percentage of Tasks in a Phase that completed late
PH_NO_TASKS_OFF_TRACK	NUMBER	Count of all Tasks under Phase that are off-track
PH_PCT_COMP	NUMBER	Phase percent complete

Table 4–470 (Cont.) PPM_PRJ_SUM_F

Column	Type	Comments
PH_SCH_DUR_DAYS	NUMBER	Average Phase schedule duration days
PH_SCH_END_DATE	NUMBER	Phase Scheduled end date
PH_SCH_START_DATE	NUMBER	Phase Scheduled start date
PHASE_WID	NUMBER	Phase ID
PPM_PHASE_WORKFLOW_ID	NUMBER	Phase workflow ID
PPM_PROJECT_WORKFLOW_ID	NUMBER	Project workflow ID
PRJ_ACT_DUR_DAYS	NUMBER	Project actual duration
PRJ_ACT_END_DATE	NUMBER	Project Actual End Date
PRJ_ACT_END_VAR_DAYS	NUMBER	Project Actual End Variance Days
PRJ_ACT_OVER_BUDGET_FLG	NUMBER	Project Actual overall budget flag
PRJ_ACT_OVER_EFF_FLG	NUMBER	Project Actual Overall effort flag
PRJ_ACT_OVER_SCH_FLG	NUMBER	Project Actual OverallSchedule flag
PRJ_ACT_START_DATE	NUMBER	Project Actual Start Date
PRJ_ACT_START_VAR_DAYS	NUMBER	Project Actual Start Variance Days
PRJ_BGT_TOTAL_COST	NUMBER	Project Budgeted Total cost
PRJ_EST_DUR_DAYS	NUMBER	Project Estimated duration
PRJ_EST_END_VAR_DAYS	NUMBER	Project Estimated End Variance Days
PRJ_EST_OVER_BUDGET_FLG	NUMBER	Project estimated overall Budget flag
PRJ_EST_OVER_EFF_FLG	NUMBER	Project estimated overall effort flag
PRJ_EST_OVER_SCH_FLG	NUMBER	Project estimated overall schedule flag
PRJ_EST_START_DATE	NUMBER	Project Estimated Start Date
PRJ_EST_START_VAR_DAYS	NUMBER	Project Estimated Start Variance Days
PRJ_EST_TOTAL_COST_TO_COMP	NUMBER	Project Estimated Total cost to complete
PRJ_PCT_COMP	NUMBER	Project percent complete
PRJ_SCH_DUR_DAYS	NUMBER	Project Schedule duration
PRJ_SCH_END_DATE	NUMBER	Project scheduled end date
PRJ_SCH_START_DATE	NUMBER	Project scheduled start date
PRJ_TOTAL_ACT_COST	NUMBER	Project Total Actual cost
PROB_COMMERCIAL_SUCCESS	NUMBER	New Project evaluation - customers may enter scores between 1 and 10

Table 4-470 (Cont.) PPM_PRJ_SUM_F

Column	Type	Comments
PROB_TECHNICAL_SUCCESS	NUMBER	New Project evaluation - customers may enter scores between 1 and 10
PROJECT_ORDER	NUMBER	Project order
PROJECT_WID	NUMBER	Project ID
PSR_DEL_FLG	NUMBER	PSR Deliverable Flag
QCR_DEL_FLG	NUMBER	QCR Deliverable Flag
ROW_WID	NUMBER	Row ID
SCH_DUR	NUMBER	Average schedule duration
SOFT_DELETE_FLG	NUMBER	Soft delete flag
STRATEGIC_FIT	NUMBER	New Project evaluation - customers may enter scores between 1 and 10
SUBCLASS_WID	NUMBER	Subclass ID
TECH_FEASIBILITY	NUMBER	New Project evaluation - customers may enter scores between 1 and 10
UPDATE_DATE	NUMBER	Update date
PROJECT_OWNER_WID	NUMBER	Project owner ID
PHASE_OWNER_WID	NUMBER	Phase owner ID
GATE_OWNER_WID	NUMBER	Gate owner ID
PRJ_USRDEF_COST0	NUMBER	User defined cost
PRJ_USRDEF_COST1	NUMBER	User defined cost
PRJ_USRDEF_COST2	NUMBER	User defined cost
PRJ_USRDEF_COST3	NUMBER	User defined cost
PRJ_USRDEF_COST4	NUMBER	User defined cost
PRJ_USRDEF_COST5	NUMBER	User defined cost
PRJ_USRDEF_COST6	NUMBER	User defined cost
PRJ_USRDEF_COST7	NUMBER	User defined cost
PRJ_USRDEF_COST8	NUMBER	User defined cost
PRJ_USRDEF_COST9	NUMBER	User defined cost
PRJ_USRDEF_DATE0	NUMBER	User defined date
PRJ_USRDEF_DATE1	NUMBER	User defined date
PRJ_USRDEF_DATE2	NUMBER	User defined date
PRJ_USRDEF_DATE3	NUMBER	User defined date
PRJ_USRDEF_DATE4	NUMBER	User defined date
PRJ_USRDEF_NUMBER0	NUMBER	User defined number
PRJ_USRDEF_NUMBER1	NUMBER	User defined number
PRJ_USRDEF_NUMBER2	NUMBER	User defined number

Table 4–470 (Cont.) PPM_PRJ_SUM_F

Column	Type	Comments
PRJ_USRDEF_NUMBER3	NUMBER	User defined number
PRJ_USRDEF_NUMBER4	NUMBER	User defined number
PRJ_USRDEF_NUMBER5	NUMBER	User defined number
PRJ_USRDEF_NUMBER6	NUMBER	User defined number
PRJ_USRDEF_NUMBER7	NUMBER	User defined number
PRJ_USRDEF_NUMBER8	NUMBER	User defined number
PRJ_USRDEF_NUMBER9	NUMBER	User defined number
PH_USRDEF_COST0	NUMBER	User defined cost
PH_USRDEF_COST1	NUMBER	User defined cost
PH_USRDEF_COST2	NUMBER	User defined cost
PH_USRDEF_COST3	NUMBER	User defined cost
PH_USRDEF_COST4	NUMBER	User defined cost
PH_USRDEF_COST5	NUMBER	User defined cost
PH_USRDEF_COST6	NUMBER	User defined cost
PH_USRDEF_COST7	NUMBER	User defined cost
PH_USRDEF_COST8	NUMBER	User defined cost
PH_USRDEF_COST9	NUMBER	User defined cost
PH_USRDEF_DATE0	NUMBER	User defined date
PH_USRDEF_DATE1	NUMBER	User defined date
PH_USRDEF_DATE2	NUMBER	User defined date
PH_USRDEF_DATE3	NUMBER	User defined date
PH_USRDEF_DATE4	NUMBER	User defined date
PH_USRDEF_NUMBER0	NUMBER	User defined number
PH_USRDEF_NUMBER1	NUMBER	User defined number
PH_USRDEF_NUMBER2	NUMBER	User defined number
PH_USRDEF_NUMBER3	NUMBER	User defined number
PH_USRDEF_NUMBER4	NUMBER	User defined number
PH_USRDEF_NUMBER5	NUMBER	User defined number
PH_USRDEF_NUMBER6	NUMBER	User defined number
PH_USRDEF_NUMBER7	NUMBER	User defined number
PH_USRDEF_NUMBER8	NUMBER	User defined number
PH_USRDEF_NUMBER9	NUMBER	User defined number
TRADE_SPEC_WID	NUMBER	Trade specification WID
THREE_YR_NPV	NUMBER	3 year NPV (no basis, no phase, no year)
ANNUAL_CASE_VOL	NUMBER	Annualized case volume
PRJ_ACT_REV	NUMBER	Project Actual Revenue

Table 4–470 (Cont.) PPM_PRJ_SUM_F

Column	Type	Comments
PRJ_ACT_TOTAL_COST_TPL	NUMBER	Daily project costs captured by project. data source is excel template. Daily Project costs captured by Project.Data source is Excel Template
PRJ_NO_TRADE_SPEC	NUMBER	Number of Trade specifications in Project
PRJ_NO_FORMULA	NUMBER	Number of Formulas in Project
PRJ_NO_NUTRIENT_PROFILE	NUMBER	Number of Nutrient Profile in Project
PRJ_NO_INGREDIENT	NUMBER	Number of Ingredients in Project
PRJ_NO_PACKAGING	NUMBER	Number of Packaging in Project
PRJ_NO_PRINT_PACK	NUMBER	Number of Printed Packaging in Project
PRJ_NO_MENU_ITEM	NUMBER	Number of Menu Item in Project
PRJ_NO_PRODUCT	NUMBER	Number of Product in Project
PRJ_NO_BOM_TRADE_SPEC	NUMBER	Number of BOM Items in Trade specifications associated with Project
PRJ_NO_BOM_ITEM_FORM	NUMBER	Number of BOM Items in Formulas associated with Project
PRJ_NO_BOM_MENU_ITEM	NUMBER	Number of BOM Items in Menu Items associated with Project
PRJ_INI_STAGE_ACT_START_DATE	NUMBER	Project initial stage actual start date
PRJ_INI_STAGE_SCH_START_DATE	NUMBER	Project initial stage scheduled start date
PRJ_AVG_PH_DAYS_BEHIND	NUMBER	Project avg Phase days behind
PRJ_IN_MARKET_PLAN_DATE	NUMBER	Project in market planned date
SCH_TTM_DAYS	NUMBER	Scheduled TTM days
TPL_SCH_TTM_DAYS	NUMBER	Template Scheduled TTM days
ACT_TTM_DAYS	NUMBER	Actual TTM days
PRJ_IN_MARKET_ACT_DATE	NUMBER	Project in market actual date
PRJ_NO_FUNC_AREA_ACTIVE_PH	NUMBER	Number of Functional Areas assigned on active Phases
PRJ_NO_TEAM_MEM_ACTIVE_PH	NUMBER	Number of Team Members assigned on active Phase
PRJ_GATE_KEEP_CUR_PH	NUMBER	Number of Gate keepers assigned on current Phase
PRJ_NO_FUNC_AREA_ACTIVE_ACT	NUMBER	Number of Functional Areas assigned on active activities
PRJ_NO_REVIEW_ACTIVE_ACT	NUMBER	Number of Reviewers assigned on active activities
NO_PRJ_ACTIVE_ACT	NUMBER	Number of Active activities on a project

Table 4–470 (Cont.) PPM_PRJ_SUM_F

Column	Type	Comments
NO_TERMINAL_ACT	NUMBER	Number of activities reached terminal state
PCT_TERMINAL_ACT	NUMBER	Percentage of all Activities reached terminal state
PCT_TERMINAL_ACTIVE_ACT	NUMBER	Percentage of active Activities reached terminal state
NO_UNsuc_TERMINAL_ACT	NUMBER	Number of Activities reached Unsuccessful terminal state on a project
NO_PRJ_REQ_ACT	NUMBER	Number of Required activities on a project
NO_REQ_TERMINAL_ACT	NUMBER	Number of required activities reached terminal state
PCT_REQ_TERMINAL_ACT	NUMBER	Percentage of required activities reached terminal state
PH_STAGE_PLAN_START_DATE	NUMBER	Phase stage planned start date
PH_TPL_DUR	NUMBER	Phase Template duration
TEMPLATE_PRJ_SCH_END_DATE	NUMBER	Template Project Scheduled end date
TEMPLATE_PRJ_SCH_START_DATE	NUMBER	Template Project scheduled start date
SCH_PRJ_DUR_DAYS	NUMBER	Scheduled Project duration days
PRJ_DAYS_FROM_ACT_START_DATE	NUMBER	Number of days elapsed since Actual start date of the Project
PRJ_SCH_LAUNCH_DATE	NUMBER	Project scheduled launch date
SCH_TTM_DAYS_LAUNCH_DATE	NUMBER	Scheduled Time to Market based on launch date
TEMPLATE_SCH_LAUNCH_DATE	NUMBER	Template scheduled launch date
TEMPLATE_SCH_TTM_DAYS	NUMBER	Template Time to Market based on launch date
PRJ_ACT_LAUNCH_DATE	NUMBER	Project Actual launch date
ACT_TTM_DAYS_LAUNCH_DATE	NUMBER	Actual Time to Market based on launch date
LAUNCH_DATE_VARIANCE_DAYS	NUMBER	Launch date variance days
PRJ_NO_OFFTRACK_INCOMP_TASKS	NUMBER	Number of off-track and in-complete project tasks
PRJ_NO_COMP_TASKS	NUMBER	Number of complete project tasks
PH_NO_OFFTRACK_INCOMP_TASKS	NUMBER	Number of off-track and in-complete phase tasks
PH_NO_COMP_TASKS	NUMBER	Number of complete phase tasks
PRJ_EST_END_DATE	NUMBER	Project Estimated End Date
PH_ASGMT_START_DATE	NUMBER	Phase assignment start date

Table 4–470 (Cont.) PPM_PRJ_SUM_F

Column	Type	Comments
PH_ASGMT_END_DATE	NUMBER	Phase assignment end date
TPL_FLG	NUMBER	Template flag
PRJ_ACT_TTM_DUR_LAST_YR	NUMBER	Actual time to market duration days of projects completed last year. AVG (In-Market Actual Start Date - Initial Stage Actual Start Date) last year
PRJ_ACT_TTM_DUR_THIS_YR	NUMBER	Actual time to market duration days of projects completed this year. AVG (In-Market Actual Start Date - Initial Stage Actual Start Date) this year
NO_PH	NUMBER	Count of all phases in a project. Count of all stages. Value could be anywhere from 1 to 5 since customers can start stages in later stages.
NO_CMPL_PH	NUMBER	Count of phases in a project that are complete. Count of completed stages. Most likely derived from workflow values.
NO_PH_ACT	NUMBER	Count of all activities under phase. Count all instances of activities and activity templates yet to be invoked. Remove from the count any instances where the terminal step was marked as unsuccessful completion
NO_PH_ACTIVE_ACT	NUMBER	Number of active activities. Count all instances of activities. Remove from the count any instances where the terminal step was marked as unsuccessful completion
NO_PH_REQ_ACT	NUMBER	Number of required activities. For a given stage, count of activity instances and for instances without an activity instance activity templates that are marked as required on a given project.
PH_STAGE_ACT_START_DATE	NUMBER	Stage actual start date. The format is YYYYMMDD.
PH_STAGE_ACT_END_DATE	NUMBER	Stage actual end date. The format is YYYYMMDD.
PH_STAGE_PLAN_END_DATE	NUMBER	Stage planned end date. The format is YYYYMMDD.
NO_TERMINAL_ACT_CMPL	NUMBER	Number of phase level activities reached terminal state (completed). Count all instances that reached a terminal state. Remove from the count any instances where the terminal step was marked as unsuccessful completion

Table 4–470 (Cont.) PPM_PRJ_SUM_F

Column	Type	Comments
NO_REQ_ACT_CMPL	NUMBER	Number of required phase level activities reached terminal state (completed). Required tasks reaching a terminal state, successful or unsuccessful.
PCT_REQ_TERMINAL_ACT_CMPL	NUMBER	Percentage required phase level activities reached terminal state (completed). Percentage of required tasks reaching a terminal state, successful or unsuccessful, compared to all required tasks.
SCH_PRJ_TPL_DUR_DAYS	NUMBER	Scheduled project template duration days
NO_PRJ_ACT	NUMBER	Count all instances of activities and activity templates yet to be invoked. remove from the count any instances where the terminal step was marked as unsuccessful completion. Count all instances of activities and activity templates yet to be invoked. Remove from the count any instances where the terminal step was marked as unsuccessful completion.
PCT_TERMINAL_ACT_CMPL	NUMBER	Percentage of all phase level activities that reached terminal state (completed). (Count all instances that reached a terminal state.Remove from the count any instances where the terminal step was marked as unsuccessful completion)*100/Count all instances of activities and activity templates yet to be invoked. Remove from the count any instances where the terminal step was marked as unsuccessful completion.
PCT_TERMINAL_ACTIVE_ACT_CMPL	NUMBER	Percentage of phase level active activities that reached terminal state (completed). (Count all instances that reached a terminal state.Remove from the count any instances where the terminal step was marked as unsuccessful completion)*100/(Count all instances of activities.Remove from the count any instances where the terminal step was marked as unsuccessful completion.
SKIP_FLG	NUMBER	Skip flag
INITIATED_FLG	NUMBER	Initiated flag

PPM_PRODUCT_LINE_B

Bridge table to maintain many to many relationships between product line multilist data and projects.

Table 4-471 PPM_PRODUCT_LINE_B

Column	Type	Comments
ACTIVITY_WID	NUMBER	Activity ID
DATASOURCE_NUM_ID	NUMBER	Datasource number ID
INTEGRATION_ID	VARCHAR2	Integration ID
PRODUCT_LINE_WID	NUMBER	Product line ID
ROW_WID	NUMBER	Row ID

PPM_PRODUCT_LINE_D

Stores the resolved dimension attributes data for the productline data.

Table 4-472 PPM_PRODUCT_LINE_D

Column	Type	Comments
DATASOURCE_NUM_ID	NUMBER	Datasource number ID
ENABLE	NUMBER	Enable
INTEGRATION_ID	VARCHAR2	Integration ID
LAST_MODIFIED_DATE	DATE	Last modified date
LIST_ID	NUMBER	List ID
NAME	VARCHAR2	Name
PRODUCT_LINE_WID	NUMBER	Product line ID
ROW_WID	NUMBER	Row ID
LIST_NAME	VARCHAR2	n/a

PPM_PROGRAM_D

Stores the resolved dimension attributes data for the Program activities.

Table 4-473 PPM_PROGRAM_D

Column	Type	Comments
ARCHIVED_FLG	NUMBER	Archived flag
CAPITAL_COST_ACT_FLG	NUMBER	Capital cost actual flag
CAPITAL_COST_BGT_FLG	NUMBER	Capital cost budgeted flag
CAPITAL_COST_EAC_FLG	NUMBER	Capital cost calculated EAC flag
CONTROLLED_FLG	NUMBER	Controlled flag
COST_STATUS	VARCHAR2	Cost status
COST_STATUS_REASON	VARCHAR2	Cost status reason
CREATED_FROM_TEMPLATE	VARCHAR2	Created from template
CRITICAL	VARCHAR2	Critical

Table 4–473 (Cont.) PPM_PROGRAM_D

Column	Type	Comments
DATASOURCE_NUM_ID	NUMBER	Datasource number ID
DELEGATED_OWNER	VARCHAR2	Delegated owner
DESCRIPTION	VARCHAR2	Description
DOMAIN_VALUE	NUMBER	Domain value bucket based on the configuration rules. 1. Portfolio, 2. Program, 3. Project, 4. Phase, 5. Task, 6. Decision Gate, 7. Gate.
DURATION_TYPE	VARCHAR2	Duration type
ETL_PROC_WID	NUMBER	ETL process ID
FIXED_COST_ACT_FLG	NUMBER	Fixed cost actual flag
FIXED_COST_BGT_FLG	NUMBER	Fixed cost budgeted flag
FIXED_COST_EAC_FLG	NUMBER	Fixed cost calculated EAC flag
FLEX_COST_ACT_FLG	NUMBER	Flex cost actual flag
FLEX_COST_BGT_FLG	NUMBER	Flex cost budgeted flag
FLEX_COST_EAC_FLG	NUMBER	Flex cost calculated EAC flag
GLOBAL	VARCHAR2	Global
INTEGRATION_ID	VARCHAR2	Integration ID
IS_TEMPLATE_FLG	NUMBER	Is template flag: will be 1 if the project state is Template, else 0.
LOCK_STATUS	VARCHAR2	Lock status
LOCK_USER	VARCHAR2	Lock user
LOCKED_FROM_PROGRAM	VARCHAR2	Locked from program
NAME	VARCHAR2	Name
OVERALL_STATUS	VARCHAR2	Overall status
PROGRAM_NO	VARCHAR2	Program number
PROGRAM_WID	NUMBER	Program ID
PROJECT_STATE	VARCHAR2	Project state
QUALITY_STATUS	VARCHAR2	Quality status
QUALITY_STATUS_REASON	VARCHAR2	Quality status reason
RESOURCE_STATUS	VARCHAR2	Resource status
RESOURCE_STATUS_REASON	VARCHAR2	Resource status reason
RESOURCE_TYPE	VARCHAR2	Resource type
ROLLUP_HEALTH_STATUS	VARCHAR2	Rollup health status
ROW_WID	NUMBER	Row ID
SCHEDULE_EDITOR	VARCHAR2	Schedule editor
SCHEDULE_STATUS	VARCHAR2	Schedule status
SCHEDULE_STATUS_REASON	VARCHAR2	Schedule status reason
STATUS	VARCHAR2	Status

Table 4–473 (Cont.) PPM_PROGRAM_D

Column	Type	Comments
STATUS_TYPE	VARCHAR2	Status type
TYPE	VARCHAR2	Type
WORKFLOW	VARCHAR2	Workflow
PRG_USRDEF_LIST0	VARCHAR2	User defined list
PRG_USRDEF_LIST1	VARCHAR2	User defined list
PRG_USRDEF_LIST2	VARCHAR2	User defined list
PRG_USRDEF_LIST3	VARCHAR2	User defined list
PRG_USRDEF_LIST4	VARCHAR2	User defined list
PRG_USRDEF_LIST5	VARCHAR2	User defined list
PRG_USRDEF_LIST6	VARCHAR2	User defined list
PRG_USRDEF_LIST7	VARCHAR2	User defined list
PRG_USRDEF_LIST8	VARCHAR2	User defined list
PRG_USRDEF_LIST9	VARCHAR2	User defined list
PRG_SCH_START_DATE	NUMBER	Program scheduled start date
PRG_SCH_END_DATE	NUMBER	Program scheduled end date
PRG_ACT_START_DATE	NUMBER	Program actual start date
PRG_ACT_END_DATE	NUMBER	Program actual end date
PRG_EST_START_DATE	NUMBER	Program estimated start date
PRG_EST_END_DATE	NUMBER	Program estimated end date
PRG_USRDEF_TEXT0	VARCHAR2	Program : User defined text
PRG_USRDEF_TEXT1	VARCHAR2	Program : User defined text
PRG_USRDEF_TEXT2	VARCHAR2	Program : User defined text
PRG_USRDEF_TEXT3	VARCHAR2	Program : User defined text
PRG_USRDEF_TEXT4	VARCHAR2	Program : User defined text
PRG_USRDEF_TEXT5	VARCHAR2	Program : User defined text
PRG_USRDEF_TEXT6	VARCHAR2	Program : User defined text
PRG_USRDEF_TEXT7	VARCHAR2	Program : User defined text
PRG_USRDEF_TEXT8	VARCHAR2	Program : User defined text
PRG_USRDEF_TEXT9	VARCHAR2	Program : User defined text

PPM_PROGRAM_F

The program summary is the analysis of the program measures which is derived from the PLM reference number.

Table 4–474 PPM_PROGRAM_F

Column	Type	Comments
CLASS_WID	NUMBER	Class ID
CREATE_DATE	NUMBER	Create date

Table 4–474 (Cont.) PPM_PROGRAM_F

Column	Type	Comments
DATASOURCE_NUM_ID	NUMBER	Datasource number ID
ETL_PROC_WID	NUMBER	ETL process ID
INTEGRATION_ID	VARCHAR2	Integration ID
LAST_MODIFIED_DATE	DATE	Last modified date
OWNER_WID	NUMBER	Owner ID
PRG_ACT_END_DATE	NUMBER	Program Actual End Date
PRG_ACT_START_DATE	NUMBER	Program Actual Start Date
PRG_ACT_TOTAL_COST	NUMBER	Program Actual Total cost
PRG_BGT_TOTAL_COST	NUMBER	Program Budgeted Total cost
PRG_END_DATE_VAR_DAYS	NUMBER	Variance between last of the schedule end dates of all Projects under Program and Schedule end date of Program
PRG_EST_COST_VAR	NUMBER	Program estimated cost variance
PRG_EST_END_DATE	NUMBER	Program Estimated End Date
PRG_EST_START_DATE	NUMBER	Program Estimated Start Date
PRG_EST_TOTAL_COST_TO_COMP	NUMBER	Program Estimated Total cost to complete
PRG_SCH_END_DATE	NUMBER	Program Schedule End Date
PRG_SCH_START_DATE	NUMBER	Program Schedule Start Date
PROGRAM_NO	VARCHAR2	Program number
PROGRAM_WID	NUMBER	Program ID
ROW_WID	NUMBER	Row ID
SOFT_DELETE_FLG	NUMBER	Soft delete flag
SUBCLASS_WID	NUMBER	Subclass ID
UPDATE_DATE	NUMBER	Update date
PRG_USRDEF_COST0	NUMBER	User defined cost
PRG_USRDEF_COST1	NUMBER	User defined cost
PRG_USRDEF_COST2	NUMBER	User defined cost
PRG_USRDEF_COST3	NUMBER	User defined cost
PRG_USRDEF_COST4	NUMBER	User defined cost
PRG_USRDEF_COST5	NUMBER	User defined cost
PRG_USRDEF_COST6	NUMBER	User defined cost
PRG_USRDEF_COST7	NUMBER	User defined cost
PRG_USRDEF_COST8	NUMBER	User defined cost
PRG_USRDEF_COST9	NUMBER	User defined cost
PRG_USRDEF_DATE0	NUMBER	User defined date
PRG_USRDEF_DATE1	NUMBER	User defined date
PRG_USRDEF_DATE2	NUMBER	User defined date

Table 4–474 (Cont.) PPM_PROGRAM_F

Column	Type	Comments
PRG_USRDEF_DATE3	NUMBER	User defined date
PRG_USRDEF_DATE4	NUMBER	User defined date
PRG_USRDEF_NUMBER0	NUMBER	User defined number
PRG_USRDEF_NUMBER1	NUMBER	User defined number
PRG_USRDEF_NUMBER2	NUMBER	User defined number
PRG_USRDEF_NUMBER3	NUMBER	User defined number
PRG_USRDEF_NUMBER4	NUMBER	User defined number
PRG_USRDEF_NUMBER5	NUMBER	User defined number
PRG_USRDEF_NUMBER6	NUMBER	User defined number
PRG_USRDEF_NUMBER7	NUMBER	User defined number
PRG_USRDEF_NUMBER8	NUMBER	User defined number
PRG_USRDEF_NUMBER9	NUMBER	User defined number

PPM_PROJECT_D

Project dimension table. Stores the resolved dimension attributes data for the Project activities. This table will not contain any private templates.

Table 4–475 PPM_PROJECT_D

Column	Type	Comments
ARCHIVED_FLG	NUMBER	Archived flag
CAPITAL_COST_ACT_FLG	NUMBER	Capital cost actual flag
CAPITAL_COST_BGT_FLG	NUMBER	Capital cost budgeted flag
CAPITAL_COST_EAC_FLG	NUMBER	Capital cost calculated EAC flag
CONTROLLED_FLG	NUMBER	Controlled flag
COST_STATUS	VARCHAR2	Cost status
COST_STATUS_REASON	VARCHAR2	Cost status reason
CREATED_FROM_TEMPLATE	VARCHAR2	Created from template
CRITICAL	VARCHAR2	Critical
DATASOURCE_NUM_ID	NUMBER	Datasource number ID
DELEGATED_OWNER	VARCHAR2	Delegated owner
DESCRIPTION	VARCHAR2	Description
DOMAIN_VALUE	NUMBER	Domain value bucket based on the configuration rules. 1. Portfolio, 2. Program, 3. Project, 4. Phase, 5. Task, 6. Decision Gate, 7. Gate.
DURATION_TYPE	VARCHAR2	Duration type
ETL_PROC_WID	NUMBER	ETL process ID
FIXED_COST_ACT_FLG	NUMBER	Fixed cost actual flag

Table 4–475 (Cont.) PPM_PROJECT_D

Column	Type	Comments
FIXED_COST_BGT_FLG	NUMBER	Fixed cost budgeted flag
FIXED_COST_EAC_FLG	NUMBER	Fixed cost calculated EAC flag
FLEX_COST_ACT_FLG	NUMBER	Flex cost actual flag
FLEX_COST_BGT_FLG	NUMBER	Flex cost budgeted flag
FLEX_COST_EAC_FLG	NUMBER	Flex cost calculated EAC flag
GLOBAL	VARCHAR2	Global
INTEGRATION_ID	VARCHAR2	Integration ID
IS_TEMPLATE_FLG	NUMBER	Is template flag: will be 1 if the project state is Template, else 0.
LOCK_STATUS	VARCHAR2	Lock status
LOCK_USER	VARCHAR2	Lock user
LOCKED_FROM_PROGRAM	VARCHAR2	Locked from program
NAME	VARCHAR2	Name
OVERALL_STATUS	VARCHAR2	Overall status
PROJECT_NO	VARCHAR2	Project Number
PROJECT_STATE	VARCHAR2	Project state
PROJECT_WID	NUMBER	Project ID
QUALITY_STATUS	VARCHAR2	Quality status
QUALITY_STATUS_REASON	VARCHAR2	Quality status reason
RESOURCE_STATUS	VARCHAR2	Resource status
RESOURCE_STATUS_REASON	VARCHAR2	Resource status reason
RESOURCE_TYPE	VARCHAR2	Resource type
ROLLUP_HEALTH_STATUS	VARCHAR2	Rollup health status
ROW_WID	NUMBER	Row ID
SCHEDULE_EDITOR	VARCHAR2	Schedule editor
SCHEDULE_STATUS	VARCHAR2	Schedule status
SCHEDULE_STATUS_REASON	VARCHAR2	Schedule status reason
STATUS	VARCHAR2	Status
STATUS_TYPE	VARCHAR2	Status type
TYPE	VARCHAR2	Type
WORKFLOW	VARCHAR2	Workflow
PRJ_USRDEF_LIST0	VARCHAR2	User defined list
PRJ_USRDEF_LIST1	VARCHAR2	User defined list
PRJ_USRDEF_LIST2	VARCHAR2	User defined list
PRJ_USRDEF_LIST3	VARCHAR2	User defined list
PRJ_USRDEF_LIST4	VARCHAR2	User defined list
PRJ_USRDEF_LIST5	VARCHAR2	User defined list

Table 4-475 (Cont.) PPM_PROJECT_D

Column	Type	Comments
PRJ_USRDEF_LIST6	VARCHAR2	User defined list
PRJ_USRDEF_LIST7	VARCHAR2	User defined list
PRJ_USRDEF_LIST8	VARCHAR2	User defined list
PRJ_USRDEF_LIST9	VARCHAR2	User defined list
PRJ_USRDEF_LIST10	VARCHAR2	User defined list
PRJ_USRDEF_LIST11	VARCHAR2	User defined list
PRJ_USRDEF_LIST12	VARCHAR2	User defined list
PRJ_USRDEF_LIST13	VARCHAR2	User defined list
PRJ_USRDEF_LIST14	VARCHAR2	User defined list
PRJ_INTERNAL_NUMBER	VARCHAR2	Project Internal Number
ACTIVE_PRJ_FLG	NUMBER	Active Project Flag
COMPLETE_FLG	NUMBER	Complete Flag
ENABLING_TECHNOLOGY	VARCHAR2	Enabling Technology
CONSUMER_VALUE_PERCEPTION	VARCHAR2	Consumer Value Perception
PRIORITY_INDICATOR	VARCHAR2	Priority Indicator
RISK	VARCHAR2	Risk
TEMPLATE_NAME	VARCHAR2	Template name. If there is no template then populate UNDEFINED or if its derived from multiple templates then populate MULTIPLE TEMPLATES.
TEMPLATE_DESCRIPTION	VARCHAR2	Template Description
CURRENT_STAGE	VARCHAR2	Current Stage
RAG_STATUS	VARCHAR2	Rag status
PRIVATE	VARCHAR2	Private
CMPL_LATE_SCH_VAR_1_10_FLG	NUMBER	This field is 1 if the Project plan variance is in 1-10% range. Plan variance % = (Actual duration - Plan duration)*100/Plan duration.
CMPL_LATE_SCH_VAR_11_20_FLG	NUMBER	This field is 1 if the Project plan variance is in 11-20% range. Plan variance % = (Actual duration - Plan duration)*100/Plan duration.
CMPL_LATE_SCH_VAR_GT_20_FLG	NUMBER	This field is 1 if the Project plan variance is >20 % range. Plan variance % = (Actual duration - Plan duration)*100/Plan duration.
RESOURCE_FLG	NUMBER	Has resource flag
DELETE_FLG	NUMBER	Delete flag

Table 4–475 (Cont.) PPM_PROJECT_D

Column	Type	Comments
LAST_MODIFIED_DATE	DATE	Last modified date
PRJ_USRDEF_TEXT0	VARCHAR2	Project : User defined text
PRJ_USRDEF_TEXT1	VARCHAR2	Project : User defined text
PRJ_USRDEF_TEXT2	VARCHAR2	Project : User defined text
PRJ_USRDEF_TEXT3	VARCHAR2	Project : User defined text
PRJ_USRDEF_TEXT4	VARCHAR2	Project : User defined text
PRJ_USRDEF_TEXT5	VARCHAR2	Project : User defined text
PRJ_USRDEF_TEXT6	VARCHAR2	Project : User defined text
PRJ_USRDEF_TEXT7	VARCHAR2	Project : User defined text
PRJ_USRDEF_TEXT8	VARCHAR2	Project : User defined text
PRJ_USRDEF_TEXT9	VARCHAR2	Project : User defined text
OWNER	VARCHAR2	Project owner name
ROOT_PARENT	VARCHAR2	n/a

PPM_PROJECT_PORTFOLIO_B

Bridge table to maintain many to many relationships between projects and portfolios.

Table 4–476 PPM_PROJECT_PORTFOLIO_B

Column	Type	Comments
DATASOURCE_NUM_ID	NUMBER	Datasource number ID
INTEGRATION_ID	VARCHAR2	Integration ID
PPM_PORTFOLIO_OWNER_WID	NUMBER	Portfolio owner ID
PPM_PORTFOLIO_WID	NUMBER	Portfolio ID
PPM_PROJECT_WID	NUMBER	Project ID
ROW_WID	NUMBER	Row ID

PPM_PROJECT_PROGRAM_B

Bridge table to maintain many to many relationships between projects and programs.

Table 4–477 PPM_PROJECT_PROGRAM_B

Column	Type	Comments
DATASOURCE_NUM_ID	NUMBER	Datasource number ID
INTEGRATION_ID	VARCHAR2	Integration ID
PPM_PROGRAM_OWNER_WID	NUMBER	Program owner ID
PPM_PROGRAM_WID	NUMBER	Program ID
PPM_PROJECT_WID	NUMBER	Project ID
ROW_WID	NUMBER	Row ID

PPM_PROJECT_TYPE_B

Bridge table to maintain many to many relationships between project types and activities.

Table 4–478 PPM_PROJECT_TYPE_B

Column	Type	Comments
ACTIVITY_WID	NUMBER	Activity ID
DATASOURCE_NUM_ID	NUMBER	Datasource number ID
INTEGRATION_ID	VARCHAR2	Integration ID
PPM_PROJECT_TYPE_WID	NUMBER	Project type ID
ROW_WID	NUMBER	Row ID

PPM_PROJECT_TYPE_D

Project type dimension table

Table 4–479 PPM_PROJECT_TYPE_D

Column	Type	Comments
DATASOURCE_NUM_ID	NUMBER	Datasource number ID
ENABLE	NUMBER	Enable
INTEGRATION_ID	VARCHAR2	Integration ID
LAST_MODIFIED_DATE	DATE	Last modified date
LIST_ID	NUMBER	List ID
NAME	VARCHAR2	Name
PPM_PROJECT_TYPE_WID	NUMBER	Project type ID
ROW_WID	NUMBER	Row ID
LIST_NAME	VARCHAR2	n/a

PPM_PROJECT_WORKFLOW_D

Stores the resolved dimension attributes data for the project workflows.

Table 4–480 PPM_PROJECT_WORKFLOW_D

Column	Type	Comments
WORKFLOW_STATE	VARCHAR2	Workflow state
WORKFLOW_STATE_ID	NUMBER	Workflow state ID
WORKFLOW_ID	NUMBER	Workflow ID
PPM_PROJECT_WORKFLOW_ID	NUMBER	Project workflow ID
WORKFLOW_TYPE	VARCHAR2	Workflow type
WORKFLOW	VARCHAR2	Workflow name
CT_ENABLED	NUMBER	CT enabled flag
LIST_ID	NUMBER	List ID

Table 4–480 (Cont.) PPM_PROJECT_WORKFLOW_D

Column	Type	Comments
ENABLE	NUMBER	Enabled flag
ROW_WID	NUMBER	Row ID
INTEGRATION_ID	VARCHAR2	Integration ID
DATASOURCE_NUM_ID	NUMBER	Datasource number ID

PPM_REGION_B

Bridge table to maintain many to many relationships between regions data and activities.

Table 4–481 PPM_REGION_B

Column	Type	Comments
ACTIVITY_WID	NUMBER	Activity ID
DATASOURCE_NUM_ID	NUMBER	Datasource number ID
INTEGRATION_ID	VARCHAR2	Integration ID
PPM_REGION_WID	NUMBER	Region ID
ROW_WID	NUMBER	Row ID

PPM_REGION_D

Region dimension table

Table 4–482 PPM_REGION_D

Column	Type	Comments
DATASOURCE_NUM_ID	NUMBER	Datasource number ID
ENABLE	NUMBER	Enable
INTEGRATION_ID	VARCHAR2	Integration ID
LAST_MODIFIED_DATE	DATE	Last modified date
LIST_ID	NUMBER	List ID
NAME	VARCHAR2	Name
PPM_REGION_WID	NUMBER	Region ID
ROW_WID	NUMBER	Row ID
LIST_NAME	VARCHAR2	n/a

PPM_ROOT_PROGRAM_D

Stores the resolved dimension attributes data for root level programs.

Table 4–483 PPM_ROOT_PROGRAM_D

Column	Type	Comments
DATASOURCE_NUM_ID	NUMBER	Datasource number ID
ENABLE	NUMBER	Enable

Table 4–483 (Cont.) PPM_ROOT_PROGRAM_D

Column	Type	Comments
INTEGRATION_ID	VARCHAR2	Integration ID
LAST_MODIFIED_DATE	DATE	Last modified date
LIST_ID	NUMBER	List ID
NAME	VARCHAR2	Name
ROOT_PROGRAM_WID	NUMBER	Root program ID
ROW_WID	NUMBER	Row ID

PPM_SNAPSHOT_F

This table takes the data from the project summary table. The frequency of the load is configurable. The project dimension in this subject area is the list of all the current projects.

Table 4–484 PPM_SNAPSHOT_F

Column	Type	Comments
ACTIVITY_WID	NUMBER	Activity ID
CREATE_DATE	NUMBER	Create date
CURRENT_FLG	NUMBER	Current flag
DATASOURCE_NUM_ID	NUMBER	Datasource number ID
DAYS_FROM_PRJ_START	NUMBER	Project scheduled start date -Scheduled end date of gate
DEC_GATE_SCH_END_DATE	NUMBER	Snapshot of Scheduled end date of gate
ETL_PROC_WID	NUMBER	ETL process ID
GATE_WID	NUMBER	Gate ID
HAS_MUL_ACTIVE_GATES_FLG	NUMBER	Has multiple active gates flag
HAS_MUL_ACTIVE_PHASES_FLG	NUMBER	Has multiple active phases flag
INTEGRATION_ID	VARCHAR2	Integration ID
LAST_MODIFIED_DATE	DATE	Last modified date
NO_COST_CHGS_PRJ	NUMBER	Count of snapshots of a project that had budgeted cost changes
NO_DAYS_DELAYED_OVER_PREV_SS	NUMBER	Average days delayed
NO_DUR_CHGS_PRJ	NUMBER	Count of snapshots of a project that had duration changes
NO_EFF_CHGS_PRJ	NUMBER	Count of snapshots of a project that had effort changes
OWNER_WID	NUMBER	Owner ID
PCT_COST_CHG_PRJ_OVER_PREV_SS	NUMBER	Percent Project Cost change on current snapshot compared to previous snapshot

Table 4–484 (Cont.) PPM_SNAPSHOT_F

Column	Type	Comments
PCT_DUR_CHGS_PRJ_OVER_PREV_SS	NUMBER	Percent Project Duration change on current snapshot compared to previous snapshot
PCT_EFF_CHGS_PRJ_OVER_PREV_SS	NUMBER	Percent Project Effort change on current snapshot compared to previous snapshot
PH_ACT_TOTAL_COST	NUMBER	Snapshot of Phase Actual Total cost
PH_ACT_TOTAL_COST_VAR_PCT	NUMBER	Phase Actual total cost variance % based on snapshot
PH_ACT_WD_EFF	NUMBER	Snapshot of Phase Actual work days effort
PH_BGT_LABOR_COST	NUMBER	Snapshot of Phase Budgeted Labor cost
PH_BGT_TOTAL_COST	NUMBER	Snapshot of Phase Budgeted Total cost
PH_EFF_WD_VAR	NUMBER	Snapshot of Phase Effort work days variance
PH_EFF_WD_VAR_PCT	NUMBER	Phase Effort work days variance % based on snapshot
PH_EST_DUR	NUMBER	Snapshot of Phase Estimated Duration
PH_EST_TOTAL_COST	NUMBER	Snapshot Phase Estimated Total cost. This cost is calculated
PH_EST_TOTAL_COST_VAR_PCT	NUMBER	Phase Estimated total cost variance % based on snapshot
PH_EST_VAR_DAYS	NUMBER	Snapshot of Phase Estimated Variance days
PH_EXP_WD_EFF	NUMBER	Phase Expected work days effort based on snapshot
PH_PCT_COMP	NUMBER	Snapshot of Phase % Complete
PH_SCH_DUR	NUMBER	Snapshot of Phase Scheduled Duration
PH_SCH_EFF_WD	NUMBER	Snapshot of Phase Schedule effort work days
PHASE_WID	NUMBER	Phase ID
PPM_PHASE_WORKFLOW_ID	NUMBER	Phase workflow ID
PPM_PROJECT_WORKFLOW_ID	NUMBER	Project workflow ID
PRJ_ACT_END_DATE	NUMBER	Project Actual End Date
PRJ_ACT_START_DATE	NUMBER	Project Actual Start Date
PRJ_ACT_TOTAL_COST	NUMBER	Snapshot of Project Actual Total cost
PRJ_ACT_TOTAL_COST_VAR_PCT	NUMBER	Project Actual total cost variance % based on snapshot

Table 4-484 (Cont.) PPM_SNAPSHOT_F

Column	Type	Comments
PRJ_BGT_TOTAL_COST	NUMBER	Snapshot of Project Budgeted Total cost
PRJ_EST_DUR	NUMBER	Snapshot of Project Estimated Duration
PRJ_EST_TOTAL_COST	NUMBER	Project Estimated Total cost based on snapshot. This cost is calculated
PRJ_EST_TOTAL_COST_VAR_PCT	NUMBER	Project Estimated total cost variance % based on snapshot
PRJ_EST_VAR_DAYS	NUMBER	Snapshot of Project Estimated Variance days
PRJ_PCT_COMP	NUMBER	Percentage complete of a project
PRJ_SCH_DUR	NUMBER	Snapshot of Project Scheduled Duration
PRJ_SCH_END_DATE	NUMBER	Project Scheduled end date
PRJ_SCH_START_DATE	NUMBER	Project Scheduled start date
PROJECT_ORDER	NUMBER	Project order
PROJECT_WID	NUMBER	Project ID
ROW_WID	NUMBER	Row ID
SNAPSHOT_DATE	NUMBER	Snapshot date
SNAP_CNT	NUMBER	Snapshot count
SOFT_DELETE_FLG	NUMBER	Soft delete flag
UPDATE_DATE	NUMBER	Update date
PROJECT_OWNER_WID	NUMBER	Project owner ID
PHASE_OWNER_WID	NUMBER	Phase owner ID
GATE_OWNER_WID	NUMBER	Gate owner ID
PRJ_USRDEF_COST0	NUMBER	User defined cost
PRJ_USRDEF_COST1	NUMBER	User defined cost
PRJ_USRDEF_COST2	NUMBER	User defined cost
PRJ_USRDEF_COST3	NUMBER	User defined cost
PRJ_USRDEF_COST4	NUMBER	User defined cost
PRJ_USRDEF_COST5	NUMBER	User defined cost
PRJ_USRDEF_COST6	NUMBER	User defined cost
PRJ_USRDEF_COST7	NUMBER	User defined cost
PRJ_USRDEF_COST8	NUMBER	User defined cost
PRJ_USRDEF_COST9	NUMBER	User defined cost
PRJ_USRDEF_DATE0	NUMBER	User defined date
PRJ_USRDEF_DATE1	NUMBER	User defined date
PRJ_USRDEF_DATE2	NUMBER	User defined date
PRJ_USRDEF_DATE3	NUMBER	User defined date

Table 4–484 (Cont.) PPM_SNAPSHOT_F

Column	Type	Comments
PRJ_USRDEF_DATE4	NUMBER	User defined date
PRJ_USRDEF_NUMBER0	NUMBER	User defined number
PRJ_USRDEF_NUMBER1	NUMBER	User defined number
PRJ_USRDEF_NUMBER2	NUMBER	User defined number
PRJ_USRDEF_NUMBER3	NUMBER	User defined number
PRJ_USRDEF_NUMBER4	NUMBER	User defined number
PRJ_USRDEF_NUMBER5	NUMBER	User defined number
PRJ_USRDEF_NUMBER6	NUMBER	User defined number
PRJ_USRDEF_NUMBER7	NUMBER	User defined number
PRJ_USRDEF_NUMBER8	NUMBER	User defined number
PRJ_USRDEF_NUMBER9	NUMBER	User defined number
PH_USRDEF_COST0	NUMBER	User defined cost
PH_USRDEF_COST1	NUMBER	User defined cost
PH_USRDEF_COST2	NUMBER	User defined cost
PH_USRDEF_COST3	NUMBER	User defined cost
PH_USRDEF_COST4	NUMBER	User defined cost
PH_USRDEF_COST5	NUMBER	User defined cost
PH_USRDEF_COST6	NUMBER	User defined cost
PH_USRDEF_COST7	NUMBER	User defined cost
PH_USRDEF_COST8	NUMBER	User defined cost
PH_USRDEF_COST9	NUMBER	User defined cost
PH_USRDEF_DATE0	NUMBER	User defined date
PH_USRDEF_DATE1	NUMBER	User defined date
PH_USRDEF_DATE2	NUMBER	User defined date
PH_USRDEF_DATE3	NUMBER	User defined date
PH_USRDEF_DATE4	NUMBER	User defined date
PH_USRDEF_NUMBER0	NUMBER	User defined number
PH_USRDEF_NUMBER1	NUMBER	User defined number
PH_USRDEF_NUMBER2	NUMBER	User defined number
PH_USRDEF_NUMBER3	NUMBER	User defined number
PH_USRDEF_NUMBER4	NUMBER	User defined number
PH_USRDEF_NUMBER5	NUMBER	User defined number
PH_USRDEF_NUMBER6	NUMBER	User defined number
PH_USRDEF_NUMBER7	NUMBER	User defined number
PH_USRDEF_NUMBER8	NUMBER	User defined number
PH_USRDEF_NUMBER9	NUMBER	User defined number

Table 4–484 (Cont.) PPM_SNAPSHOT_F

Column	Type	Comments
SCH_TTM_VAR_DAYS_FIRST_SS	NUMBER	Scheduled time to market variance days first on current snapshot compared to previous snapshot
ACT_TTM_VAR_DAYS_FIRST_SS	NUMBER	Actual time to market variance days first on current snapshot compared to previous snapshot
SCH_VAR_DAYS_FIRST_SS	NUMBER	Scheduled variance days first on current snapshot compared to previous snapshot
ACT_VAR_DAYS_FIRST_SS	NUMBER	Actual variance days first on current snapshot compared to previous snapshot
EST_VAR_DAYS_FIRST_SS	NUMBER	Estimated variance days first on current snapshot compared to previous snapshot
SCH_TTM_VAR_DAYS_OVER_SS	NUMBER	Scheduled time to market variance days over on current snapshot compared to previous snapshot
ACT_TTM_VAR_DAYS_OVER_SS	NUMBER	Actual time to market variance days over on current snapshot compared to previous snapshot
SCH_VAR_DAYS_OVER_SS	NUMBER	Scheduled variance days over on current snapshot compared to previous snapshot
ACT_VAR_DAYS_OVER_SS	NUMBER	Actual variance days over on current snapshot compared to previous snapshot
EST_VAR_DAYS_OVER_SS	NUMBER	Estimated variance days over on current snapshot compared to previous snapshot
ACT_LAUNCH_VAR_FIRST_SS	NUMBER	Actual launch variance first on current snapshot compared to previous snapshot
PRJ_SCH_LAUNCH_DATE	NUMBER	Project scheduled launch date

PQM_AUDIT_CATEGORY_D

Audit Category Dimension Table. This Dimension Table is Conforming across fact tables in Audit Subject Area. [Agile PLM] Out of the box mapped to the List configured to Category attribute of Audit Class.

Table 4–485 PQM_AUDIT_CATEGORY_D

Column	Type	Comments
PQM_AUDIT_CATEGORY_ID	NUMBER	Primary Key for the Dimension Table. Primary key that uniquely identifies the record.

Table 4–485 (Cont.) PQM_AUDIT_CATEGORY_D

Column	Type	Comments
LAST_MODIFIED_DATE	DATE	Last Modified Date. [Agile PLM] This field is derived and cannot be mapped to another Agile PLM attribute.
LIST_ID	NUMBER	List ID associated with attribute.
ROW_ID	NUMBER	Reserved. In future releases, this will store Surrogate key to uniquely identify a record.
NAME	VARCHAR2	Audit Category Name
DATASOURCE_NUM_ID	NUMBER	Reserved. This column, in future releases, will uniquely identify the source system from which data was extracted.
INTEGRATION_ID	VARCHAR2	Reserved. This column, in future releases, will be used to uniquely identify dimension or fact entity in its source system.
ENABLE	NUMBER	This flag indicates whether the Member is deleted or not enabled. 1 for yes and 0 for no. [Agile PLM] This field is derived and cannot be mapped to another Agile PLM attribute.
LEVEL3_NAME	VARCHAR2	n/a
USRDEF_NUMBER0	NUMBER	n/a
LEVEL2	NUMBER	n/a
USRDEF_TEXT2	VARCHAR2	n/a
LEVEL1_NAME	VARCHAR2	n/a
LEVEL4	NUMBER	n/a
USRDEF_DATE1	DATE	n/a
USRDEF_DATE0	DATE	n/a
LEVEL1	NUMBER	n/a
USRDEF_NUMBER2	NUMBER	n/a
LEVEL2_NAME	VARCHAR2	n/a
USRDEF_NUMBER1	NUMBER	n/a
LEVEL0_NAME	VARCHAR2	n/a
LEVEL0	NUMBER	n/a
USRDEF_DATE2	DATE	n/a
USRDEF_TEXT0	VARCHAR2	n/a
LEVEL3	NUMBER	n/a
LIST_NAME	VARCHAR2	n/a
LEVEL4_NAME	VARCHAR2	n/a
USRDEF_TEXT1	VARCHAR2	n/a

PQM_AUDIT_CUSTOMER_B

Bridge table between Audit and Customer to resolve M:M relationship. [Agile PLM] Out of the box, this table is not populated with Agile PLM data and data is populated when Agile PLM Multilist type attribute is configured to corresponding column in fact table using BI Configurator.

Table 4–486 PQM_AUDIT_CUSTOMER_B

Column	Type	Comments
CUSTOMER_ID	NUMBER	Customer ID. Foreign key to CUSTOMER_D.
PQM_AUDIT_ID	NUMBER	PQM Audit ID. Foreign key to PQM_AUDIT_F.
INTEGRATION_ID	VARCHAR2	Reserved. This column, in future releases, will be used to uniquely identify dimension or fact entity in its source system.
DATASOURCE_NUM_ID	NUMBER	Reserved. This column, in future releases, will uniquely identify the source system from which data was extracted.
ROW_ID	NUMBER	Reserved. In future releases, this will store Surrogate key to uniquely identify a record.

PQM_AUDIT_DEPARTMENT_D

Department Audited Dimension Table. This Dimension Table is Conforming across fact tables in Audit Subject Area. [Agile PLM] Out of the box data is not populated. Data is populated only when it is configured using BI Configurator.

Table 4–487 PQM_AUDIT_DEPARTMENT_D

Column	Type	Comments
PQM_AUDIT_DEPARTMENT_ID	NUMBER	PQM Audit Department.
NAME	VARCHAR2	Audit Department Name
LIST_ID	NUMBER	List ID associated with attribute.
INTEGRATION_ID	VARCHAR2	Reserved. This column, in future releases, will be used to uniquely identify dimension or fact entity in its source system.
ENABLE	NUMBER	This flag indicates whether the Member is deleted or not enabled. 1 for yes and 0 for no. [Agile PLM] This field is derived and cannot be mapped to another Agile PLM attribute.
DATASOURCE_NUM_ID	NUMBER	Reserved. This column, in future releases, will uniquely identify the source system from which data was extracted.

Table 4–487 (Cont.) PQM_AUDIT_DEPARTMENT_D

Column	Type	Comments
ROW_ID	NUMBER	Reserved. In future releases, this will store Surrogate key to uniquely identify a record.
LAST_MODIFIED_DATE	DATE	Last Modified Date. [Agile PLM] This field is derived and cannot be mapped to another Agile PLM attribute.
USRDEF_NUMBER0	NUMBER	n/a
LEVEL3_NAME	VARCHAR2	n/a
LEVEL3	NUMBER	n/a
LEVEL2_NAME	VARCHAR2	n/a
USRDEF_NUMBER2	NUMBER	n/a
USRDEF_DATE1	DATE	n/a
USRDEF_DATE2	DATE	n/a
USRDEF_TEXT1	VARCHAR2	n/a
LIST_NAME	VARCHAR2	n/a
LEVEL4	NUMBER	n/a
USRDEF_NUMBER1	NUMBER	n/a
USRDEF_TEXT0	VARCHAR2	n/a
LEVEL0	NUMBER	n/a
USRDEF_TEXT2	VARCHAR2	n/a
LEVEL2	NUMBER	n/a
LEVEL0_NAME	VARCHAR2	n/a
LEVEL1_NAME	VARCHAR2	n/a
LEVEL1	NUMBER	n/a
USRDEF_DATE0	DATE	n/a
LEVEL4_NAME	VARCHAR2	n/a

PQM_AUDIT_DOC_AUDITED_B

Bridge table between Audit and Document Audited to resolve M:M relationship.
 [Agile PLM] Out of the box, this table is not populated with Agile PLM data and data is populated when Agile PLM Multilist type attribute is configured to corresponding column in fact table using BI Configurator.

Table 4–488 PQM_AUDIT_DOC_AUDITED_B

Column	Type	Comments
ROW_ID	NUMBER	Reserved. In future releases, this will store Surrogate key to uniquely identify a record.
INTEGRATION_ID	VARCHAR2	Reserved. This column, in future releases, will be used to uniquely identify dimension or fact entity in its source system.

Table 4–488 (Cont.) PQM_AUDIT_DOC_AUDITED_B

Column	Type	Comments
PQM_AUDIT_DOC_AUDITED_ID	NUMBER	Audit Doc Audited.
DATASOURCE_NUM_ID	NUMBER	Reserved. This column, in future releases, will uniquely identify the source system from which data was extracted.
PQM_AUDIT_ID	NUMBER	Audit.

PQM_AUDIT_DOC_AUDITED_D

Document Audited Dimension Table. This Dimension Table is Conforming across fact tables in Audit Subject Areas. [Agile PLM] Out of the box data is not populated. Data is populated only when it is configured using BI Configurator.

Table 4–489 PQM_AUDIT_DOC_AUDITED_D

Column	Type	Comments
LAST_MODIFIED_DATE	DATE	Last Modified Date. [Agile PLM] This field is derived and cannot be mapped to another Agile PLM attribute.
PQM_AUDIT_DOC_AUDITED_ID	NUMBER	Audit Doc Audited.
ROW_ID	NUMBER	Reserved. In future releases, this will store Surrogate key to uniquely identify a record.
LIST_ID	NUMBER	List ID associated with attribute.
INTEGRATION_ID	VARCHAR2	Reserved. This column, in future releases, will be used to uniquely identify dimension or fact entity in its source system.
DATASOURCE_NUM_ID	NUMBER	Reserved. This column, in future releases, will uniquely identify the source system from which data was extracted.
NAME	VARCHAR2	Audit Document Audited Name
ENABLE	NUMBER	This flag indicates whether the Member is deleted or not enabled. 1 for yes and 0 for no. [Agile PLM] This field is derived and cannot be mapped to another Agile PLM attribute.
USRDEF_DATE1	DATE	n/a
USRDEF_DATE0	DATE	n/a
LEVEL1_NAME	VARCHAR2	n/a
LEVEL4_NAME	VARCHAR2	n/a
USRDEF_NUMBER2	NUMBER	n/a
LEVEL3_NAME	VARCHAR2	n/a
USRDEF_TEXT2	VARCHAR2	n/a

Table 4–489 (Cont.) PQM_AUDIT_DOC_AUDITED_D

Column	Type	Comments
LEVEL1	NUMBER	n/a
USRDEF_NUMBER0	NUMBER	n/a
LEVEL2_NAME	VARCHAR2	n/a
LEVEL4	NUMBER	n/a
LEVEL2	NUMBER	n/a
LEVEL3	NUMBER	n/a
USRDEF_DATE2	DATE	n/a
LEVEL0_NAME	VARCHAR2	n/a
LIST_NAME	VARCHAR2	n/a
USRDEF_TEXT0	VARCHAR2	n/a
USRDEF_TEXT1	VARCHAR2	n/a
LEVEL0	NUMBER	n/a
USRDEF_NUMBER1	NUMBER	n/a

PQM_AUDIT_EXTRNL_AGENCY_D

Audit External Agencies Dimension Table. This Dimension Table is Conforming across fact tables in Audit Subject Areas. [Agile PLM] Out of the box data is not populated. Data is populated only when it is configured using BI Configurator.

Table 4–490 PQM_AUDIT_EXTRNL_AGENCY_D

Column	Type	Comments
PQM_AUDIT_EXTRNL_AGENCY_ID	NUMBER	Audit External Agency. Primary key that uniquely identifies the record.
DATASOURCE_NUM_ID	NUMBER	Reserved. This column, in future releases, will uniquely identify the source system from which data was extracted.
LAST_MODIFIED_DATE	DATE	Last Modified Date. [Agile PLM] This field is derived and cannot be mapped to another Agile PLM attribute.
INTEGRATION_ID	VARCHAR2	Reserved. This column, in future releases, will be used to uniquely identify dimension or fact entity in its source system.
ENABLE	NUMBER	This flag indicates whether the Member is deleted or not enabled. 1 for yes and 0 for no. [Agile PLM] This field is derived and cannot be mapped to another Agile PLM attribute.
ROW_ID	NUMBER	Reserved. In future releases, this will store Surrogate key to uniquely identify a record.
NAME	VARCHAR2	Audit External Agency Name

Table 4–490 (Cont.) PQM_AUDIT_EXTRNL_AGENCY_D

Column	Type	Comments
LIST_ID	NUMBER	List ID associated with attribute.
LEVEL1	NUMBER	n/a
USRDEF_DATE1	DATE	n/a
USRDEF_TEXT2	VARCHAR2	n/a
USRDEF_DATE0	DATE	n/a
LEVEL3_NAME	VARCHAR2	n/a
LEVEL2	NUMBER	n/a
USRDEF_NUMBER2	NUMBER	n/a
USRDEF_DATE2	DATE	n/a
USRDEF_TEXT0	VARCHAR2	n/a
LEVEL4	NUMBER	n/a
LIST_NAME	VARCHAR2	n/a
LEVEL2_NAME	VARCHAR2	n/a
LEVEL3	NUMBER	n/a
LEVEL4_NAME	VARCHAR2	n/a
LEVEL0_NAME	VARCHAR2	n/a
LEVEL0	NUMBER	n/a
USRDEF_TEXT1	VARCHAR2	n/a
LEVEL1_NAME	VARCHAR2	n/a
USRDEF_NUMBER1	NUMBER	n/a
USRDEF_NUMBER0	NUMBER	n/a

PQM_AUDIT_F

This is the core fact table for Audit which has Volume, Aging and Cycle time related measures.

Table 4–491 PQM_AUDIT_F

Column	Type	Comments
PQM_AUDIT_ID	NUMBER	[Agile PLM] This field maps to the ID attribute in QCR_AUDIT class.
PQM_AUDIT_TYPE_ID	NUMBER	Audit Type ID. Foreign key to PQM_AUDIT_TYPE_D.PQM_AUDIT_TYPE_ID. [Agile PLM] This field maps to the "QCR Type" attribute in Quality Change Request class. This column cannot be re-mapped to another Agile PLM attribute.

Table 4–491 (Cont.) PQM_AUDIT_F

Column	Type	Comments
PQM_QUALITY_ANALYST_USER_ID	NUMBER	Quality Analyst User ID. Foreign key to USER_D.USER_ID. [Agile PLM] This field maps to the "Quality Administrator" attribute in Quality Change Request class. This column cannot be re-mapped to another Agile PLM attribute.
ORIGINATOR_USER_ID	NUMBER	Originator user. Foreign key to USER_D.USER_ID. [Agile PLM] This field maps to the "Originator" attribute in Quality Change Request class. This column cannot be re-mapped to another Agile PLM attribute.
ORIGINATED_TIME_ID	NUMBER	Originated date or Create date in Julian date format. [Agile PLM] This field maps to the "Date Originated" attribute in Quality Change Request class. This column cannot be re-mapped to another Agile PLM attribute.
PQM_AUDIT_WORKFLOW_ID	NUMBER	Audit Workflow. [Agile PLM] This field is derived and cannot be mapped to another Agile PLM attribute.
NCR_FLAG	NUMBER	This flag indicates whether the object has a NCR. 1 for yes and 0 for no. [Agile PLM] This field is derived and cannot be mapped to another Agile PLM attribute.
PQM_AUDIT_FORM_ID	NUMBER	PQM Audit Form. Carried over from PQM_AUDIT_F based on PQM_AUDIT_ID. Foreign key to PQM_AUDIT_FORM_D.PQM_AUDIT_FORM_ID. [Agile PLM] This field cannot be mapped to another Agile PLM attribute.
SBMT_RLSE_HOLD_DURATION_DAYS	NUMBER	Duration between Released date and Submit date when Released date is not null and Duration between System date or ETL run date and Submit date when Released date is null. [Agile PLM] This field is derived and cannot be mapped to another Agile PLM attribute.
INT_ORGANIZATION_ID	NUMBER	Internal organization. Foreign key to INT_ORGANIZATION_D.INT_ORGANIZATION_ID. [Agile PLM] This field is derived and cannot be mapped to another Agile PLM attribute.

Table 4-491 (Cont.) PQM_AUDIT_F

Column	Type	Comments
RELEASED_FLAG	NUMBER	This flag is set to "Yes" or "1", if the object workflow is in Released state. Which is available from workflow tab of object. [Agile PLM] This field is derived and cannot be mapped to another Agile PLM attribute.
COMPLETE_FLAG	NUMBER	This flag indicates whether this object is complete. 1 for yes and 0 for no. [Agile PLM] This field is derived and cannot be mapped to another Agile PLM attribute.
DURATION_DAYS	NUMBER	Duration Days. [Agile PLM] This field is derived and cannot be mapped to another Agile PLM attribute.
CANCEL_FLAG	NUMBER	This flag indicates whether this object is cancelled. 1 for yes and 0 for no. [Agile PLM] This field is derived and cannot be mapped to another Agile PLM attribute.
VERIFIED_TIME_ID	NUMBER	Verified Time in Julian Date format.
INTEGRATION_ID	VARCHA R2	Reserved. This column, in future releases, will be used to uniquely identify dimension or fact entity in its source system.
PQM_AUDIT_NO	VARCHA R2	PQM Audit Number. [Agile PLM] This field maps to the "QCR Number" attribute in Quality Change Request class. This column cannot be re-mapped to another Agile PLM attribute.
PQM_AUDIT_CATEGORY_ID	NUMBER	Audit Category ID. Foreign key to PQM_AUDIT_CATEGORY_D.PQM_AUDIT_CATEGORY_ID. [Agile PLM] This field maps to the "Category" attribute in Quality Change Request class. This column cannot be re-mapped to another Agile PLM attribute.
SUBMITTED_TIME_ID	NUMBER	Submit date in Julian date format. [Agile PLM] This field maps to the "Date Submitted" attribute in Quality Change Request class. This column cannot be re-mapped to another Agile PLM attribute.
FINAL_COMPLETE_TIME_ID	NUMBER	Final complete date in Julian date format. [Agile PLM] This field maps to the "Final Complete Date" attribute in Quality Change Request class. This column cannot be re-mapped to another Agile PLM attribute.

Table 4–491 (Cont.) PQM_AUDIT_F

Column	Type	Comments
CHANGE_FLAG	NUMBER	This flag indicates whether this object has a CHANGE associated with it. 1 for yes and 0 for no. [Agile PLM] This field is derived and cannot be mapped to another Agile PLM attribute.
SBMT_CMPL_HOLD_DURATION_DAYS	NUMBER	Duration between Final Complete date and Submit date when Final Complete date is not null and Duration between System date or ETL run date and Submit date when Final Complete date is null. [Agile PLM] This field is derived and cannot be mapped to another Agile PLM attribute.
ORIG_RLSE_HOLD_DURATION_DAYS	NUMBER	Duration between the release date and the originated date when the final date is not null. The duration between the system date or the ETL run date and the originated date when the release date is null. [Agile PLM] This field is derived and cannot be mapped to another Agile PLM attribute.
ORIG_RLSE_DAYS	NUMBER	Duration between Released date and Originated date when Released Date is not null and Duration between System date or ETL run date and Originated date when Released date is null excluding the days spent in Hold state. [Agile PLM] This field is derived and cannot be mapped to another Agile PLM attribute.
SBMT_CMPL_DAYS	NUMBER	Duration between Final complete date and Submit date excluding the days spent in Hold state when Final complete date is not null and Duration between System date or ETL run date and Submit date excluding the days spent in Hold state when Final complete date is null. [Agile PLM] This field is derived and cannot be mapped to another Agile PLM attribute.
SBMT_RLSE_DAYS	NUMBER	Duration between Released date and Submit date excluding the days spent in Hold state when Released date is not null and Duration between System date or ETL run date and Submit date excluding the days spent in Hold state when Released date is null. [Agile PLM] This field is derived and cannot be mapped to another Agile PLM attribute.

Table 4–491 (Cont.) PQM_AUDIT_F

Column	Type	Comments
NO_OF_AUDIT_FINDING_TYPE_3	NUMBER	Number of Audit Finding Type 3. [Agile PLM] Out of the box this defined column is not mapped to any Agile PLM attributes. Use the BI Configurator to map this column to an Agile PLM attribute.
SUPPLIER_AUDIT_SCORE_3	NUMBER	Supplier Audit Score 3. [Agile PLM] Out of the box this defined column is not mapped to any Agile PLM attributes. Use the BI Configurator to map this column to an Agile PLM attribute.
NO_OF_AUDIT_FINDING_TYPE_1	NUMBER	Number of Audit Finding Type 1. [Agile PLM] Out of the box this defined column is not mapped to any Agile PLM attributes. Use the BI Configurator to map this column to an Agile PLM attribute.
SUPPLIER_AUDIT_SCORE_2	NUMBER	Supplier audit score.
ORIG_CMPL_DAYS	NUMBER	Duration between Final complete date and Originated date excluding days spent in Hold state when Final complete date is not null and Duration between System date or ETL run date and Originated Date excluding days spent in Hold state when Final complete is null. [Agile PLM] This field is derived and cannot be mapped to another Agile PLM attribute.
NO_OF_AUDIT_FINDING_TYPE_2	NUMBER	Number of Audit Finding Type 2. [Agile PLM] Out of the box this defined column is not mapped to any Agile PLM attributes. Use the BI Configurator to map this column to an Agile PLM attribute.
PQM_AUDIT_STANDARD_ID	NUMBER	Audit Standard. Foreign key to PQM_AUDIT_STANDARD_ID.PQM_AUDIT_STANDARD_ID. [Agile PLM] This field cannot be mapped to another Agile PLM attribute.
WRAPUP_TIME_ID	NUMBER	Wrap up time in Julian Date format.
REPORT_ISSUE_TIME_ID	NUMBER	Report issue time in Julian Date format.
ROW_ID	NUMBER	Reserved. In future releases, this will store Surrogate key to uniquely identify a record.

Table 4–491 (Cont.) PQM_AUDIT_F

Column	Type	Comments
NO_OF_AUDIT_FINDING_TYPE_4	NUMBER	Number of Audit Finding Type 4. [Agile PLM] Out of the box this defined column is not mapped to any Agile PLM attributes. Use the BI Configurator to map this column to an Agile PLM attribute.
DATASOURCE_NUM_ID	NUMBER	Reserved. This column, in future releases, will uniquely identify the source system from which data was extracted.
PQM_AUDIT_DEPARTMENT_ID	NUMBER	PQM Audit Department. Foreign key to PQM_AUDIT_DEPARTMENT_D.PQM_AUDIT_DEPARTMENT_ID. [Agile PLM] This field cannot be mapped to another Agile PLM attribute.
DESCRIPTION	VARCHAR2	Description. [Agile PLM] This field maps to the "Description" attribute in Quality Change Request class. This column cannot be re-mapped to another Agile PLM attribute.
ORIG_CMPL_HOLD_DURATION_DAYS	NUMBER	Duration between the final complete date and the originated date when the final date is not null. The duration between the system date or the ETL run date and the originated date when the final complete date is null. [Agile PLM] This field is derived and cannot be mapped to another Agile PLM attribute.
PQM_AUDIT_PRIORITY_ID	NUMBER	Audit Priority. Foreign key to PQM_AUDIT_PRIORITY_D.PQM_AUDIT_PRIORITY_ID. [Agile PLM] This field maps to the PRIORITY_ID attribute. This field cannot be mapped to another Agile PLM attribute.
PQM_AUDIT_LOCATION_ID	NUMBER	PQM Audit Location Foreign key to PQM_AUDIT_LOCATION_D.PQM_AUDIT_LOCATION_ID. [Agile PLM] This field cannot be mapped to another Agile PLM attribute.
PQM_AUDIT_EXTRNL_AGENCY_ID	NUMBER	Audit External Agency. Foreign key to PQM_AUDIT_EXTRNL_AGENCY_D.PQM_AUDIT_EXTRNL_AGENCY_ID. [Agile PLM] This field cannot be mapped to another Agile PLM attribute.

Table 4–491 (Cont.) PQM_AUDIT_F

Column	Type	Comments
SUPPLIER_AUDIT_SCORE_1	NUMBER	Supplier Audit Score 1. [Agile PLM] Out of the box this defined column is not mapped to any Agile PLM attributes. Use the BI Configurator to map this column to an Agile PLM attribute.
CURRENT_OWNER_USER_ID	NUMBER	The owner of the AUDIT at that moment, at any point of time there should be one. Foreign key to USER_D.USER_ID. [Agile PLM] This field is derived and cannot be mapped to another Agile PLM attribute.
PQM_AUDIT_MANUAL_SECTION_ID	NUMBER	Audit Manual Section. Foreign key to PQM_AUDIT_MANUAL_SECTION_D.PQM_AUDIT_MANUAL_SECTION_ID. [Agile PLM] This field cannot be mapped to another Agile PLM attribute.
RELEASED_TIME_ID	NUMBER	Release date in Julian date format. [Agile PLM] This field maps to the "Date Released" attribute in Quality Change Request class. This column cannot be re-mapped to another Agile PLM attribute.
PLANNED_AUDIT_TIME_ID	NUMBER	Planned audit date in Julian Date format. [Agile PLM] This field maps to the "Planned Audit Date" attribute in Quality Change Request class. This column cannot be re-mapped to another Agile PLM attribute.
LAST_MODIFIED_DATE	DATE	Last Modified Date. Maps to the UPDATE_DATE attribute in QCR_AUDIT class. [Agile PLM] This field is derived and cannot be mapped to another Agile PLM attribute.
PQM_AUDIT_RESULT_ID	NUMBER	Audit Result ID. Foreign key to PQM_AUDIT_RESULT_D.PQM_AUDIT_RESULT_ID . [Agile PLM] This field maps to the "Audit Result" attribute in Quality Change Request class. This column cannot be re-mapped to another Agile PLM attribute.
SOFT_DELETE_FLAG	NUMBER	This flag indicates whether the object is soft-deleted. 1 for yes and 0 for no. [Agile PLM] This field is derived and cannot be mapped to another Agile PLM attribute.

Table 4–491 (Cont.) PQM_AUDIT_F

Column	Type	Comments
VALID_FLAG	NUMBER	This flag indicates whether this object is valid. 1 for yes and 0 for no. [Agile PLM] This field is derived and cannot be mapped to another Agile PLM attribute.
USRDEF_TEXT0	VARCHAR2	AUDIT : User defined Text
USRDEF_TEXT1	VARCHAR2	AUDIT : User defined Text
USRDEF_TEXT2	VARCHAR2	AUDIT : User defined Text
USRDEF_TEXT3	VARCHAR2	AUDIT : User defined Text
USRDEF_TEXT4	VARCHAR2	AUDIT : User defined Text
USRDEF_TEXT5	VARCHAR2	AUDIT : User defined Text
USRDEF_TEXT6	VARCHAR2	AUDIT : User defined Text
USRDEF_TEXT7	VARCHAR2	AUDIT : User defined Text
USRDEF_TEXT8	VARCHAR2	AUDIT : User defined Text
USRDEF_TEXT9	VARCHAR2	AUDIT : User defined Text
USRDEF_LIST8	NUMBER	n/a
USRDEF_NUMBER8	NUMBER	n/a
USRDEF_LIST1	NUMBER	n/a
USRDEF_DATE1	NUMBER	n/a
USRDEF_LIST6	NUMBER	n/a
USRDEF_DATE4	NUMBER	n/a
USRDEF_NUMBER6	NUMBER	n/a
USRDEF_COST4	NUMBER	n/a
USRDEF_NUMBER4	NUMBER	n/a
USRDEF_NUMBER9	NUMBER	n/a
USRDEF_COST6	NUMBER	n/a
USRDEF_NUMBER0	NUMBER	n/a
USRDEF_DATE3	NUMBER	n/a
USRDEF_COST1	NUMBER	n/a
USRDEF_LIST9	NUMBER	n/a
USRDEF_COST3	NUMBER	n/a
USRDEF_DATE0	NUMBER	n/a
USRDEF_COST5	NUMBER	n/a
USRDEF_COST0	NUMBER	n/a
USRDEF_LIST11	NUMBER	n/a
USRDEF_COST8	NUMBER	n/a
USRDEF_LIST10	NUMBER	n/a
USRDEF_COST2	NUMBER	n/a
USRDEF_NUMBER5	NUMBER	n/a

Table 4–491 (Cont.) PQM_AUDIT_F

Column	Type	Comments
USRDEF_LIST0	NUMBER	n/a
USRDEF_NUMBER1	NUMBER	n/a
USRDEF_NUMBER3	NUMBER	n/a
USRDEF_LIST13	NUMBER	n/a
USRDEF_NUMBER7	NUMBER	n/a
USRDEF_LIST3	NUMBER	n/a
USRDEF_COST7	NUMBER	n/a
USRDEF_LIST12	NUMBER	n/a
USRDEF_NUMBER2	NUMBER	n/a
USRDEF_LIST7	NUMBER	n/a
USRDEF_COST9	NUMBER	n/a
USRDEF_LIST2	NUMBER	n/a
USRDEF_LIST5	NUMBER	n/a
USRDEF_DATE2	NUMBER	n/a
USRDEF_LIST4	NUMBER	n/a

PQM_AUDIT_FINDING_TYPE_B

Bridge table between Audit and Finding Type to resolve M:M relationship. [Agile PLM] Out of the box, this table is not populated with Agile PLM data and data is populated when Agile PLM Multilist type attribute is configured to corresponding column in fact table using BI Configurator.

Table 4–492 PQM_AUDIT_FINDING_TYPE_B

Column	Type	Comments
INTEGRATION_ID	VARCHAR2	Reserved. This column, in future releases, will be used to uniquely identify dimension or fact entity in its source system.
PQM_AUDIT_ID	NUMBER	Audit.
PQM_AUDIT_FINDING_TYPE_ID	NUMBER	Audit Finding Type.
DATASOURCE_NUM_ID	NUMBER	Reserved. This column, in future releases, will uniquely identify the source system from which data was extracted.
ROW_ID	NUMBER	Reserved. In future releases, this will store Surrogate key to uniquely identify a record.

PQM_AUDIT_FINDING_TYPE_D

Audit Finding Types Dimension Table. This Dimension Table is Conforming across fact tables in Audit Subject Areas. [Agile PLM] Out of the box data is not populated. Data is populated only when it is configured using BI Configurator.

Table 4–493 PQM_AUDIT_FINDING_TYPE_D

Column	Type	Comments
LAST_MODIFIED_DATE	DATE	Last Modified Date. [Agile PLM] This field is derived and cannot be mapped to another Agile PLM attribute.
ROW_ID	NUMBER	Reserved. In future releases, this will store Surrogate key to uniquely identify a record.
NAME	VARCHAR2	Audit Finding Type Name
PQM_AUDIT_FINDING_TYPE_ID	NUMBER	Audit Finding Type. Primary key that uniquely identifies the record.
INTEGRATION_ID	VARCHAR2	Reserved. This column, in future releases, will be used to uniquely identify dimension or fact entity in its source system.
LIST_ID	NUMBER	List ID associated with attribute.
DATASOURCE_NUM_ID	NUMBER	Reserved. This column, in future releases, will uniquely identify the source system from which data was extracted.
ENABLE	NUMBER	This flag indicates whether the Member is deleted or not enabled. 1 for yes and 0 for no. [Agile PLM] This field is derived and cannot be mapped to another Agile PLM attribute.
USRDEF_TEXT1	VARCHAR2	n/a
USRDEF_DATE0	DATE	n/a
USRDEF_TEXT2	VARCHAR2	n/a
USRDEF_DATE2	DATE	n/a
USRDEF_NUMBER0	NUMBER	n/a
USRDEF_TEXT0	VARCHAR2	n/a
LEVEL4	NUMBER	n/a
LEVEL2	NUMBER	n/a
LEVEL1_NAME	VARCHAR2	n/a
USRDEF_NUMBER2	NUMBER	n/a
LEVEL3_NAME	VARCHAR2	n/a
USRDEF_DATE1	DATE	n/a
LEVEL3	NUMBER	n/a
LEVEL1	NUMBER	n/a
USRDEF_NUMBER1	NUMBER	n/a
LEVEL0_NAME	VARCHAR2	n/a
LEVEL0	NUMBER	n/a
LIST_NAME	VARCHAR2	n/a

Table 4–493 (Cont.) PQM_AUDIT_FINDING_TYPE_D

Column	Type	Comments
LEVEL2_NAME	VARCHAR2	n/a
LEVEL4_NAME	VARCHAR2	n/a

PQM_AUDIT_FORM_D

Audit Form Dimension Table. This Dimension Table is Conforming across fact tables in Audit Subject Area. [Agile PLM] Out of the box data is not populated. Data is populated only when it is configured using BI Configurator.

Table 4–494 PQM_AUDIT_FORM_D

Column	Type	Comments
PQM_AUDIT_FORM_ID	NUMBER	PQM Audit Form. Carried over from PQM_AUDIT_F based on PQM_AUDIT_ID. Primary key that uniquely identifies the record.
NAME	VARCHAR2	Audit Form Name
LAST_MODIFIED_DATE	DATE	Last Modified Date. [Agile PLM] This field is derived and cannot be mapped to another Agile PLM attribute.
LIST_ID	NUMBER	List ID associated with attribute.
ROW_ID	NUMBER	Reserved. In future releases, this will store Surrogate key to uniquely identify a record.
INTEGRATION_ID	VARCHAR2	Reserved. This column, in future releases, will be used to uniquely identify dimension or fact entity in its source system.
DATASOURCE_NUM_ID	NUMBER	Reserved. This column, in future releases, will uniquely identify the source system from which data was extracted.
ENABLE	NUMBER	This flag indicates whether the Member is deleted or not enabled. 1 for yes and 0 for no. [Agile PLM] This field is derived and cannot be mapped to another Agile PLM attribute.
LEVEL3	NUMBER	n/a
LEVEL1	NUMBER	n/a
LEVEL0_NAME	VARCHAR2	n/a
LEVEL0	NUMBER	n/a
USRDEF_DATE0	DATE	n/a
USRDEF_NUMBER0	NUMBER	n/a
USRDEF_NUMBER2	NUMBER	n/a
LEVEL2_NAME	VARCHAR2	n/a

Table 4–494 (Cont.) PQM_AUDIT_FORM_D

Column	Type	Comments
USRDEF_DATE2	DATE	n/a
USRDEF_TEXT0	VARCHAR2	n/a
LEVEL4_NAME	VARCHAR2	n/a
LEVEL4	NUMBER	n/a
USRDEF_NUMBER1	NUMBER	n/a
USRDEF_TEXT2	VARCHAR2	n/a
USRDEF_TEXT1	VARCHAR2	n/a
LEVEL2	NUMBER	n/a
LEVEL3_NAME	VARCHAR2	n/a
LEVEL1_NAME	VARCHAR2	n/a
LIST_NAME	VARCHAR2	n/a
USRDEF_DATE1	DATE	n/a

PQM_AUDIT_ITEM_DATA

Reserved for ETL process. Temporary table used for configuring flex attributes between Item and Audits relationship.

Table 4–495 PQM_AUDIT_ITEM_DATA

Column	Type	Comments
REV_ID	NUMBER	Revision this object is associated with. Foreign key to ITEM_REV_D.ITEM_REV_ID. [Agile PLM] This field maps to the "Item Rev" attribute in Quality Change Request class in Affected Item tab. This field cannot be re-mapped to another Agile PLM attribute.
ITEM_ID	NUMBER	Item ID. Foreign key to ITEM_D.ITEM_ID.
LATEST_CHANGE_NO	VARCHAR2	Latest Change Number. [Agile PLM] This field maps to the "Latest Change No" attribute in Quality Change Request class in Affected Item tab. This field cannot be re-mapped to another Agile PLM attribute.
ITEM_CATEGORY_ID	NUMBER	Item.category. Foreign key to ITEM_CATEGORY_D.ITEM_CATEGORY_ID. [Agile PLM] This field maps to the "Category" attribute in Quality Change Request class in Affected Item tab. This field cannot be re-mapped to another Agile PLM attribute.

Table 4-495 (Cont.) PQM_AUDIT_ITEM_DATA

Column	Type	Comments
ITEM_SIZE_ID	NUMBER	Item size. Foreign key to ITEM_SIZE_D.ITEM_SIZE_ID. [Agile PLM] This field maps to the DOCSIZE attribute in ITEM class in Affected Item tab. This field cannot be re-mapped to another Agile PLM attribute.
ITEM_TYPE_ID	NUMBER	Item type. Foreign key to ITEM_TYPE_D.ITEM_TYPE_ID. [Agile PLM] This field maps to the SUBCLASS_ID attribute in ITEM class in Affected Item tab. This field cannot be re-mapped to another Agile PLM attribute.
ROW_ID	NUMBER	Reserved. In future releases, this will store Surrogate key to uniquely identify a record.
INTEGRATION_ID	VARCHAR2	Reserved. This column, in future releases, will be used to uniquely identify dimension or fact entity in its source system.
ITEM_PART_FAMILY_ID	NUMBER	Item part family. Foreign key to ITEM_PART_FAMILY_D.ITEM_PART_FAMILY_ID. [Agile PLM] This field maps to the PART_FAMILY_ID attribute in ITEM class in Affected Item tab. This field cannot be re-mapped to another Agile PLM attribute.
PQM_AUDIT_ID	NUMBER	Audit ID. [Agile PLM] This field maps to the "ID" attribute in Quality Change Request class in Affected Item tab. This field cannot be re-mapped to another Agile PLM attribute.
ITEM_LIFECYCLE_STATE_ID	NUMBER	Item lifecycle state. [Agile PLM] This field maps to the "Item Lifecycle State" attribute in Quality Change Request class in Affected Item tab. This field cannot be re-mapped to another Agile PLM attribute.
TLA_FLAG	NUMBER	This flag is set to "Yes" or "1", if the item Object is a Shippable Item. [Agile PLM] This field maps to the "TLA Flag" attribute in Quality Change Request class in Affected Item tab. This field cannot be re-mapped to another Agile PLM attribute.
DATASOURCE_NUM_ID	NUMBER	Reserved. This column, in future releases, will uniquely identify the source system from which data was extracted.

Table 4–495 (Cont.) PQM_AUDIT_ITEM_DATA

Column	Type	Comments
ITEM_COMMODITY_ID	NUMBER	Item commodity. Foreign key to ITEM_COMMODITY_D.ITEM_COMMODITY_ID. [Agile PLM] This field maps to the "Commodity" attribute in Quality Change Request class in Affected Item tab. This field cannot be re-mapped to another Agile PLM attribute.
AFFECTED_SITE_ID	NUMBER	Affected Site. Foreign key to SITE_D.SITE_ID. [Agile PLM] This field maps to the "Affected Site" attribute in Quality Change Request class in Affected Item tab. This field cannot be re-mapped to another Agile PLM attribute.
AI_USRDEF_TEXT0	VARCHAR2	Audit Affected Item : User defined Text
AI_USRDEF_TEXT1	VARCHAR2	Audit Affected Item : User defined Text
AI_USRDEF_TEXT2	VARCHAR2	Audit Affected Item : User defined Text
AI_USRDEF_TEXT3	VARCHAR2	Audit Affected Item : User defined Text
AI_USRDEF_TEXT4	VARCHAR2	Audit Affected Item : User defined Text
AI_USRDEF_TEXT5	VARCHAR2	Audit Affected Item : User defined Text
AI_USRDEF_TEXT6	VARCHAR2	Audit Affected Item : User defined Text
AI_USRDEF_TEXT7	VARCHAR2	Audit Affected Item : User defined Text
AI_USRDEF_TEXT8	VARCHAR2	Audit Affected Item : User defined Text
AI_USRDEF_TEXT9	VARCHAR2	Audit Affected Item : User defined Text
AI_USRDEF_LIST2	NUMBER	n/a
AI_USRDEF_NUMBER7	NUMBER	n/a
AI_USRDEF_LIST9	NUMBER	n/a
AI_USRDEF_NUMBER3	NUMBER	n/a
AI_USRDEF_LIST10	NUMBER	n/a
AI_USRDEF_LIST12	NUMBER	n/a
AI_USRDEF_DATE2	NUMBER	n/a
AI_USRDEF_NUMBER2	NUMBER	n/a
AI_USRDEF_LIST5	NUMBER	n/a
AI_USRDEF_COST8	NUMBER	n/a

Table 4–495 (Cont.) PQM_AUDIT_ITEM_DATA

Column	Type	Comments
AI_USRDEF_LIST0	NUMBER	n/a
AI_USRDEF_COST7	NUMBER	n/a
AI_USRDEF_NUMBER6	NUMBER	n/a
AI_USRDEF_COST2	NUMBER	n/a
AI_USRDEF_COST9	NUMBER	n/a
AI_USRDEF_LIST1	NUMBER	n/a
AI_USRDEF_DATE1	NUMBER	n/a
AI_USRDEF_NUMBER0	NUMBER	n/a
AI_USRDEF_COST4	NUMBER	n/a
AI_USRDEF_NUMBER5	NUMBER	n/a
AI_USRDEF_DATE4	NUMBER	n/a
AI_USRDEF_DATE0	NUMBER	n/a
AI_USRDEF_LIST3	NUMBER	n/a
AI_USRDEF_COST3	NUMBER	n/a
AI_USRDEF_NUMBER8	NUMBER	n/a
AI_USRDEF_NUMBER1	NUMBER	n/a
AI_USRDEF_LIST7	NUMBER	n/a
AI_USRDEF_LIST4	NUMBER	n/a
AI_USRDEF_LIST11	NUMBER	n/a
AI_USRDEF_NUMBER9	NUMBER	n/a
AI_USRDEF_LIST6	NUMBER	n/a
AI_USRDEF_COST5	NUMBER	n/a
AI_USRDEF_COST1	NUMBER	n/a
ID	NUMBER	n/a
AI_USRDEF_DATE3	NUMBER	n/a
AI_USRDEF_NUMBER4	NUMBER	n/a
AI_USRDEF_COST0	NUMBER	n/a
AI_USRDEF_COST6	NUMBER	n/a
AI_USRDEF_LIST8	NUMBER	n/a
AI_USRDEF_LIST13	NUMBER	n/a

PQM_AUDIT_ITEM_PRODUCTLINE_B

Bridge Table between Audit Item fact table and Item Productline dimension table to resolve M:M relationship. [Agile PLM] Out of the box, this table is not populated with Agile PLM data and data is populated when Agile PLM Multilist type attribute is configured to corresponding column in fact table using BI Configurator.

Table 4–496 PQM_AUDIT_ITEM_PRODUCTLINE_B

Column	Type	Comments
ROW_ID	NUMBER	Reserved. In future releases, this will store Surrogate key to uniquely identify a record.
ITEM_PRODUCTLINE_ID	NUMBER	Item Productline ID. Foreign key to ITEM_PRODUCTLINE_D.
ITEM_ID	NUMBER	Item ID. Foreign key to ITEM_D.
INTEGRATION_ID	VARCHAR2	Reserved. This column, in future releases, will be used to uniquely identify dimension or fact entity in its source system.
DATASOURCE_NUM_ID	NUMBER	Reserved. This column, in future releases, will uniquely identify the source system from which data was extracted.

PQM_AUDIT_LOCATION_D

Audit Locations Dimension Table. This Dimension Table is Conforming across fact tables in Audit Subject Areas. [Agile PLM] Out of the box data is not populated. Data is populated only when it is configured using BI Configurator.

Table 4–497 PQM_AUDIT_LOCATION_D

Column	Type	Comments
LAST_MODIFIED_DATE	DATE	Last Modified Date. [Agile PLM] This field is derived and cannot be mapped to another Agile PLM attribute.
ROW_ID	NUMBER	Reserved. In future releases, this will store Surrogate key to uniquely identify a record.
NAME	VARCHAR2	Audit Location Name
DATASOURCE_NUM_ID	NUMBER	Reserved. This column, in future releases, will uniquely identify the source system from which data was extracted.
ENABLE	NUMBER	This flag indicates whether the Member is deleted or not enabled. 1 for yes and 0 for no. [Agile PLM] This field is derived and cannot be mapped to another Agile PLM attribute.
INTEGRATION_ID	VARCHAR2	Reserved. This column, in future releases, will be used to uniquely identify dimension or fact entity in its source system.
LIST_ID	NUMBER	List ID associated with attribute.
PQM_AUDIT_LOCATION_ID	NUMBER	PQM Audit Location Primary key that uniquely identifies the record.
LEVEL2	NUMBER	n/a

Table 4–497 (Cont.) PQM_AUDIT_LOCATION_D

Column	Type	Comments
LEVEL4_NAME	VARCHAR2	n/a
USRDEF_NUMBER1	NUMBER	n/a
USRDEF_DATE2	DATE	n/a
USRDEF_TEXT1	VARCHAR2	n/a
USRDEF_DATE0	DATE	n/a
USRDEF_TEXT0	VARCHAR2	n/a
LIST_NAME	VARCHAR2	n/a
LEVEL1	NUMBER	n/a
LEVEL0_NAME	VARCHAR2	n/a
LEVEL4	NUMBER	n/a
LEVEL3	NUMBER	n/a
LEVEL1_NAME	VARCHAR2	n/a
LEVEL2_NAME	VARCHAR2	n/a
LEVEL0	NUMBER	n/a
USRDEF_TEXT2	VARCHAR2	n/a
USRDEF_DATE1	DATE	n/a
USRDEF_NUMBER0	NUMBER	n/a
LEVEL3_NAME	VARCHAR2	n/a
USRDEF_NUMBER2	NUMBER	n/a

PQM_AUDIT_MANUAL_SECTION_D

Audit Manual Section Dimension Table. This Dimension Table is Conforming across fact tables in Audit Subject Area. [Agile PLM] Out of the box data is not populated. Data is populated only when it is configured using BI Configurator.

Table 4–498 PQM_AUDIT_MANUAL_SECTION_D

Column	Type	Comments
ROW_ID	NUMBER	Reserved. In future releases, this will store Surrogate key to uniquely identify a record.
NAME	VARCHAR2	Audit Manual Section Name
LAST_MODIFIED_DATE	DATE	Last Modified Date. [Agile PLM] This field is derived and cannot be mapped to another Agile PLM attribute.
LIST_ID	NUMBER	List ID associated with attribute.
DATASOURCE_NUM_ID	NUMBER	Reserved. This column, in future releases, will uniquely identify the source system from which data was extracted.

Table 4–498 (Cont.) PQM_AUDIT_MANUAL_SECTION_D

Column	Type	Comments
INTEGRATION_ID	VARCHAR2	Reserved. This column, in future releases, will be used to uniquely identify dimension or fact entity in its source system.
PQM_AUDIT_MANUAL_SECTION_ID	NUMBER	Primary Key for the Dimension Table. Primary key that uniquely identifies the record.
ENABLE	NUMBER	This flag indicates whether the Member is deleted or not enabled. 1 for yes and 0 for no. [Agile PLM] This field is derived and cannot be mapped to another Agile PLM attribute.
LIST_NAME	VARCHAR2	n/a
USRDEF_DATE1	DATE	n/a
LEVEL0	NUMBER	n/a
USRDEF_TEXT2	VARCHAR2	n/a
LEVEL0_NAME	VARCHAR2	n/a
USRDEF_NUMBER1	NUMBER	n/a
USRDEF_TEXT1	VARCHAR2	n/a
LEVEL3	NUMBER	n/a
USRDEF_NUMBER0	NUMBER	n/a
LEVEL1_NAME	VARCHAR2	n/a
USRDEF_TEXT0	VARCHAR2	n/a
LEVEL4_NAME	VARCHAR2	n/a
LEVEL1	NUMBER	n/a
USRDEF_NUMBER2	NUMBER	n/a
LEVEL3_NAME	VARCHAR2	n/a
USRDEF_DATE0	DATE	n/a
USRDEF_DATE2	DATE	n/a
LEVEL4	NUMBER	n/a
LEVEL2_NAME	VARCHAR2	n/a
LEVEL2	NUMBER	n/a

PQM_AUDIT_PRD_AUDITED_B

Bridge table between Audit and Audited Product to resolve M:M relationship. [Agile PLM] Out of the box, this table is not populated with Agile PLM data and data is populated when Agile PLM Multilist type attribute is configured to corresponding column in fact table using BI Configurator.

Table 4–499 PQM_AUDIT_PRD_AUDITED_B

Column	Type	Comments
PQM_AUDIT_ID	NUMBER	Audit.

Table 4–499 (Cont.) PQM_AUDIT_PRD_AUDITED_B

Column	Type	Comments
ROW_ID	NUMBER	Reserved. In future releases, this will store Surrogate key to uniquely identify a record.
PQM_AUDIT_PRD_AUDITED_ID	NUMBER	Audit Production Audited.
DATASOURCE_NUM_ID	NUMBER	Reserved. This column, in future releases, will uniquely identify the source system from which data was extracted.
INTEGRATION_ID	VARCHAR2	Reserved. This column, in future releases, will be used to uniquely identify dimension or fact entity in its source system.

PQM_AUDIT_PRD_AUDITED_D

Product Audited Dimension Table. This Dimension Table is Conforming across fact tables in Audit Subject Areas. [Agile PLM] Out of the box data is not populated. Data is populated only when it is configured using BI Configurator.

Table 4–500 PQM_AUDIT_PRD_AUDITED_D

Column	Type	Comments
INTEGRATION_ID	VARCHAR2	Reserved. This column, in future releases, will be used to uniquely identify dimension or fact entity in its source system.
ROW_ID	NUMBER	Reserved. In future releases, this will store Surrogate key to uniquely identify a record.
NAME	VARCHAR2	Audit Product Audited Name
DATASOURCE_NUM_ID	NUMBER	Reserved. This column, in future releases, will uniquely identify the source system from which data was extracted.
LIST_ID	NUMBER	List ID associated with attribute.
PQM_AUDIT_PRD_AUDITED_ID	NUMBER	Audit Production Audited. Primary key that uniquely identifies the record.
ENABLE	NUMBER	This flag indicates whether the Member is deleted or not enabled. 1 for yes and 0 for no. [Agile PLM] This field is derived and cannot be mapped to another Agile PLM attribute.
LAST_MODIFIED_DATE	DATE	Last Modified Date. [Agile PLM] This field is derived and cannot be mapped to another Agile PLM attribute.
USRDEF_NUMBER1	NUMBER	n/a
USRDEF_TEXT1	VARCHAR2	n/a

Table 4–500 (Cont.) PQM_AUDIT_PRD_AUDITED_D

Column	Type	Comments
LEVEL0	NUMBER	n/a
USRDEF_DATE1	DATE	n/a
USRDEF_DATE2	DATE	n/a
LEVEL1_NAME	VARCHAR2	n/a
USRDEF_TEXT2	VARCHAR2	n/a
USRDEF_NUMBER0	NUMBER	n/a
USRDEF_DATE0	DATE	n/a
USRDEF_TEXT0	VARCHAR2	n/a
LEVEL0_NAME	VARCHAR2	n/a
LEVEL2_NAME	VARCHAR2	n/a
LEVEL3	NUMBER	n/a
LEVEL4_NAME	VARCHAR2	n/a
LEVEL3_NAME	VARCHAR2	n/a
LEVEL2	NUMBER	n/a
LEVEL1	NUMBER	n/a
LIST_NAME	VARCHAR2	n/a
LEVEL4	NUMBER	n/a
USRDEF_NUMBER2	NUMBER	n/a

PQM_AUDIT_PRG_B

Bridge table between Audit and Audited Program to resolve M:M relationship. [Agile PLM] Out of the box, this table is not populated with Agile PLM data and data is populated when Agile PLM Multilist type attribute is configured to corresponding column in fact table using BI Configurator.

Table 4–501 PQM_AUDIT_PRG_B

Column	Type	Comments
ROW_ID	NUMBER	Reserved. In future releases, this will store Surrogate key to uniquely identify a record.
PQM_AUDIT_ID	NUMBER	Audit.
PQM_AUDIT_PRG_ID	NUMBER	Audit Prg.
INTEGRATION_ID	VARCHAR2	Reserved. This column, in future releases, will be used to uniquely identify dimension or fact entity in its source system.
DATASOURCE_NUM_ID	NUMBER	Reserved. This column, in future releases, will uniquely identify the source system from which data was extracted.

PQM_AUDIT_PRG_D

Audit Programs Dimension Table. This Dimension Table is Conforming across fact tables in Audit Subject Areas. [Agile PLM] Out of the box data is not populated. Data is populated only when it is configured using BI Configurator.

Table 4-502 PQM_AUDIT_PRG_D

Column	Type	Comments
ROW_ID	NUMBER	Reserved. In future releases, this will store Surrogate key to uniquely identify a record.
NAME	VARCHAR2	Audit Program Name
INTEGRATION_ID	VARCHAR2	Reserved. This column, in future releases, will be used to uniquely identify dimension or fact entity in its source system.
LAST_MODIFIED_DATE	DATE	Last Modified Date. [Agile PLM] This field is derived and cannot be mapped to another Agile PLM attribute.
LIST_ID	NUMBER	List ID associated with attribute.
DATASOURCE_NUM_ID	NUMBER	Reserved. This column, in future releases, will uniquely identify the source system from which data was extracted.
ENABLE	NUMBER	This flag indicates whether the Member is deleted or not enabled. 1 for yes and 0 for no. [Agile PLM] This field is derived and cannot be mapped to another Agile PLM attribute.
PQM_AUDIT_PRG_ID	NUMBER	Audit Prg. Primary key that uniquely identifies the record.
USRDEF_NUMBER0	NUMBER	n/a
LIST_NAME	VARCHAR2	n/a
USRDEF_DATE1	DATE	n/a
USRDEF_DATE2	DATE	n/a
LEVEL1	NUMBER	n/a
USRDEF_TEXT1	VARCHAR2	n/a
LEVEL2	NUMBER	n/a
LEVEL0	NUMBER	n/a
USRDEF_TEXT2	VARCHAR2	n/a
USRDEF_NUMBER1	NUMBER	n/a
LEVEL4	NUMBER	n/a
LEVEL4_NAME	VARCHAR2	n/a
LEVEL1_NAME	VARCHAR2	n/a
LEVEL0_NAME	VARCHAR2	n/a
USRDEF_TEXT0	VARCHAR2	n/a

Table 4–502 (Cont.) PQM_AUDIT_PRG_D

Column	Type	Comments
USRDEF_NUMBER2	NUMBER	n/a
LEVEL3_NAME	VARCHAR2	n/a
USRDEF_DATE0	DATE	n/a
LEVEL3	NUMBER	n/a
LEVEL2_NAME	VARCHAR2	n/a

PQM_AUDIT_PRIORITY_D

Audit Priorities Dimension Table. This Dimension Table is Conforming across fact tables in Audit Subject Areas. [Agile PLM] Out of the box data is not populated. Data is populated only when it is configured using BI Configurator.

Table 4–503 PQM_AUDIT_PRIORITY_D

Column	Type	Comments
ENABLE	NUMBER	This flag indicates whether the Member is deleted or not enabled. 1 for yes and 0 for no. [Agile PLM] This field is derived and cannot be mapped to another Agile PLM attribute.
DATASOURCE_NUM_ID	NUMBER	Reserved. This column, in future releases, will uniquely identify the source system from which data was extracted.
PQM_AUDIT_PRIORITY_ID	NUMBER	Audit Priority. Primary key that uniquely identifies the record.
NAME	VARCHAR2	Audit Priority Name
ROW_ID	NUMBER	Reserved. In future releases, this will store Surrogate key to uniquely identify a record.
LIST_ID	NUMBER	List ID associated with attribute.
INTEGRATION_ID	VARCHAR2	Reserved. This column, in future releases, will be used to uniquely identify dimension or fact entity in its source system.
LAST_MODIFIED_DATE	DATE	Last Modified Date. [Agile PLM] This field is derived and cannot be mapped to another Agile PLM attribute.
USRDEF_DATE0	DATE	n/a
LEVEL4	NUMBER	n/a
LEVEL3	NUMBER	n/a
LEVEL2_NAME	VARCHAR2	n/a
LEVEL0_NAME	VARCHAR2	n/a
LEVEL1_NAME	VARCHAR2	n/a
USRDEF_NUMBER1	NUMBER	n/a

Table 4–503 (Cont.) PQM_AUDIT_PRIORITY_D

Column	Type	Comments
USRDEF_NUMBER0	NUMBER	n/a
LEVEL0	NUMBER	n/a
USRDEF_DATE2	DATE	n/a
LIST_NAME	VARCHAR2	n/a
USRDEF_TEXT2	VARCHAR2	n/a
USRDEF_DATE1	DATE	n/a
LEVEL2	NUMBER	n/a
LEVEL4_NAME	VARCHAR2	n/a
LEVEL1	NUMBER	n/a
LEVEL3_NAME	VARCHAR2	n/a
USRDEF_NUMBER2	NUMBER	n/a
USRDEF_TEXT0	VARCHAR2	n/a
USRDEF_TEXT1	VARCHAR2	n/a

PQM_AUDIT_PROCESS_AUDITED_B

Bridge table between Audit and Audited Process to resolve M:M relationship. [Agile PLM] Out of the box, this table is not populated with Agile PLM data and data is populated when Agile PLM Multilist type attribute is configured to corresponding column in fact table using BI Configurator.

Table 4–504 PQM_AUDIT_PROCESS_AUDITED_B

Column	Type	Comments
DATASOURCE_NUM_ID	NUMBER	Reserved. This column, in future releases, will uniquely identify the source system from which data was extracted.
PQM_AUDIT_ID	NUMBER	Audit.
PQM_AUDIT_PROCESS_AUDITED_ID	NUMBER	Audit Process Audited.
INTEGRATION_ID	VARCHAR2	Reserved. This column, in future releases, will be used to uniquely identify dimension or fact entity in its source system.
ROW_ID	NUMBER	Reserved. In future releases, this will store Surrogate key to uniquely identify a record.

PQM_AUDIT_PROCESS_AUDITED_D

Audit Processes Dimension Table. This Dimension Table is Conforming across fact tables in Audit Subject Areas. [Agile PLM] Out of the box data is not populated. Data is populated only when it is configured using BI Configurator.

Table 4–505 PQM_AUDIT_PROCESS_AUDITED_D

Column	Type	Comments
DATASOURCE_NUM_ID	NUMBER	Reserved. This column, in future releases, will uniquely identify the source system from which data was extracted.
INTEGRATION_ID	VARCHAR2	Reserved. This column, in future releases, will be used to uniquely identify dimension or fact entity in its source system.
ROW_ID	NUMBER	Reserved. In future releases, this will store Surrogate key to uniquely identify a record.
ENABLE	NUMBER	This flag indicates whether the Member is deleted or not enabled. 1 for yes and 0 for no. [Agile PLM] This field is derived and cannot be mapped to another Agile PLM attribute.
LIST_ID	NUMBER	List ID associated with attribute.
NAME	VARCHAR2	Audit Process Audited Name
LAST_MODIFIED_DATE	DATE	Last Modified Date. [Agile PLM] This field is derived and cannot be mapped to another Agile PLM attribute.
PQM_AUDIT_PROCESS_AUDITED_ID	NUMBER	Audit Process Audited. Primary key that uniquely identifies the record.
LEVEL3	NUMBER	n/a
LEVEL1	NUMBER	n/a
LEVEL1_NAME	VARCHAR2	n/a
LEVEL2_NAME	VARCHAR2	n/a
LIST_NAME	VARCHAR2	n/a
USRDEF_DATE0	DATE	n/a
USRDEF_TEXT0	VARCHAR2	n/a
USRDEF_NUMBER1	NUMBER	n/a
LEVEL4	NUMBER	n/a
LEVEL4_NAME	VARCHAR2	n/a
USRDEF_TEXT1	VARCHAR2	n/a
LEVEL0	NUMBER	n/a
LEVEL3_NAME	VARCHAR2	n/a
USRDEF_TEXT2	VARCHAR2	n/a
LEVEL2	NUMBER	n/a
USRDEF_DATE2	DATE	n/a
USRDEF_DATE1	DATE	n/a
USRDEF_NUMBER2	NUMBER	n/a

Table 4–505 (Cont.) PQM_AUDIT_PROCESS_AUDITED_D

Column	Type	Comments
LEVEL0_NAME	VARCHAR2	n/a
USRDEF_NUMBER0	NUMBER	n/a

PQM_AUDIT_PRODUCTLINE_B

Bridge Table between Audit and Productline to resolve M:M relationship. [Agile PLM] Out of the box, this table is not populated with Agile PLM data and data is populated when Agile PLM Multilist type attribute is configured to corresponding column in fact table using BI Configurator.

Table 4–506 PQM_AUDIT_PRODUCTLINE_B

Column	Type	Comments
PQM_AUDIT_ID	NUMBER	PQM Audit ID. Foreign key to PQM_AUDIT_F.
DATASOURCE_NUM_ID	NUMBER	Reserved. This column, in future releases, will uniquely identify the source system from which data was extracted.
ROW_ID	NUMBER	Reserved. In future releases, this will store Surrogate key to uniquely identify a record.
INTEGRATION_ID	VARCHAR2	Reserved. This column, in future releases, will be used to uniquely identify dimension or fact entity in its source system.
PQM_PRODUCTLINE_ID	NUMBER	PQM Productline ID. Foreign key to PQM_PRODUCTLINE_D.

PQM_AUDIT_RESULT_D

Audit Results Dimension Table. This Dimension Table is Conforming across fact tables in CAPA and Audit Subject Areas. [Agile PLM] Out of the box mapped to the List configured to Audit Result.

Table 4–507 PQM_AUDIT_RESULT_D

Column	Type	Comments
PQM_AUDIT_RESULT_ID	NUMBER	Primary Key for the Dimension Table. Primary key that uniquely identifies the record.
NAME	VARCHAR2	Audit Result Name
LIST_ID	NUMBER	List ID associated with attribute.
INTEGRATION_ID	VARCHAR2	Reserved. This column, in future releases, will be used to uniquely identify dimension or fact entity in its source system.
LAST_MODIFIED_DATE	DATE	Last Modified Date. [Agile PLM] This field is derived and cannot be mapped to another Agile PLM attribute.

Table 4–507 (Cont.) PQM_AUDIT_RESULT_D

Column	Type	Comments
ENABLE	NUMBER	This flag indicates whether the Member is deleted or not enabled. 1 for yes and 0 for no. [Agile PLM] This field is derived and cannot be mapped to another Agile PLM attribute.
DATASOURCE_NUM_ID	NUMBER	Reserved. This column, in future releases, will uniquely identify the source system from which data was extracted.
ROW_ID	NUMBER	Reserved. In future releases, this will store Surrogate key to uniquely identify a record.
USRDEF_DATE2	DATE	n/a
LIST_NAME	VARCHAR2	n/a
USRDEF_DATE1	DATE	n/a
USRDEF_TEXT1	VARCHAR2	n/a
USRDEF_TEXT2	VARCHAR2	n/a
LEVEL4_NAME	VARCHAR2	n/a
LEVEL1	NUMBER	n/a
LEVEL1_NAME	VARCHAR2	n/a
USRDEF_DATE0	DATE	n/a
LEVEL2	NUMBER	n/a
USRDEF_NUMBER1	NUMBER	n/a
LEVEL3	NUMBER	n/a
LEVEL3_NAME	VARCHAR2	n/a
USRDEF_TEXT0	VARCHAR2	n/a
USRDEF_NUMBER2	NUMBER	n/a
LEVEL4	NUMBER	n/a
LEVEL2_NAME	VARCHAR2	n/a
LEVEL0_NAME	VARCHAR2	n/a
USRDEF_NUMBER0	NUMBER	n/a
LEVEL0	NUMBER	n/a

PQM_AUDIT_STANDARD_D

Audit Standards Dimension Table. This Dimension Table is Conforming across fact tables in Audit Subject Areas. [Agile PLM] Out of the box data is not populated. Data is populated only when it is configured using BI Configurator.

Table 4–508 PQM_AUDIT_STANDARD_D

Column	Type	Comments
LAST_MODIFIED_DATE	DATE	Last Modified Date. [Agile PLM] This field is derived and cannot be mapped to another Agile PLM attribute.
NAME	VARCHAR2	Audit Standard Name
DATASOURCE_NUM_ID	NUMBER	Reserved. This column, in future releases, will uniquely identify the source system from which data was extracted.
ENABLE	NUMBER	This flag indicates whether the Member is deleted or not enabled. 1 for yes and 0 for no. [Agile PLM] This field is derived and cannot be mapped to another Agile PLM attribute.
LIST_ID	NUMBER	List ID associated with attribute.
PQM_AUDIT_STANDARD_ID	NUMBER	Audit Standard. Primary key that uniquely identifies the record.
INTEGRATION_ID	VARCHAR2	Reserved. This column, in future releases, will be used to uniquely identify dimension or fact entity in its source system.
ROW_ID	NUMBER	Reserved. In future releases, this will store Surrogate key to uniquely identify a record.
USRDEF_DATE0	DATE	n/a
LEVEL0_NAME	VARCHAR2	n/a
LEVEL1_NAME	VARCHAR2	n/a
USRDEF_TEXT0	VARCHAR2	n/a
LEVEL2	NUMBER	n/a
USRDEF_NUMBER0	NUMBER	n/a
LEVEL3	NUMBER	n/a
USRDEF_TEXT1	VARCHAR2	n/a
USRDEF_DATE2	DATE	n/a
LIST_NAME	VARCHAR2	n/a
USRDEF_TEXT2	VARCHAR2	n/a
USRDEF_NUMBER1	NUMBER	n/a
LEVEL0	NUMBER	n/a
LEVEL1	NUMBER	n/a
USRDEF_NUMBER2	NUMBER	n/a
LEVEL4	NUMBER	n/a
USRDEF_DATE1	DATE	n/a
LEVEL2_NAME	VARCHAR2	n/a
LEVEL4_NAME	VARCHAR2	n/a

Table 4–508 (Cont.) PQM_AUDIT_STANDARD_D

Column	Type	Comments
LEVEL3_NAME	VARCHAR2	n/a

PQM_AUDIT_SUPPLIER_B

Bridge Table between Audit and Supplier to resolve M:M relationship. [Agile PLM] Out of the box, this table is not populated with Agile PLM data and data is populated when Agile PLM Multilist type attribute is configured to corresponding column in fact table using BI Configurator.

Table 4–509 PQM_AUDIT_SUPPLIER_B

Column	Type	Comments
PQM_AUDIT_ID	NUMBER	PQM Audit ID. Foreign key to PQM_AUDIT_F.
SUPPLIER_ID	NUMBER	Supplier ID. Foreign key to SUPPLIER_D.
ROW_ID	NUMBER	Reserved. In future releases, this will store Surrogate key to uniquely identify a record.
INTEGRATION_ID	VARCHAR2	Reserved. This column, in future releases, will be used to uniquely identify dimension or fact entity in its source system.
DATASOURCE_NUM_ID	NUMBER	Reserved. This column, in future releases, will uniquely identify the source system from which data was extracted.

PQM_AUDIT_TYPE_D

Audit Type Dimension Table. This Dimension Table is Conforming across fact tables in Audit Subject Area. [Agile PLM] Out of the box mapped to type or subclass attribute of Audit Class.

Table 4–510 PQM_AUDIT_TYPE_D

Column	Type	Comments
INTEGRATION_ID	VARCHAR2	Reserved. This column, in future releases, will be used to uniquely identify dimension or fact entity in its source system.
PQM_AUDIT_TYPE_ID	NUMBER	Primary Key for the Dimension Table. Primary key that uniquely identifies the record.
NAME	VARCHAR2	Audit Type Name
LAST_MODIFIED_DATE	DATE	Last Modified Date. [Agile PLM] This field is derived and cannot be mapped to another Agile PLM attribute.

Table 4–510 (Cont.) PQM_AUDIT_TYPE_D

Column	Type	Comments
DATASOURCE_NUM_ID	NUMBER	Reserved. This column, in future releases, will uniquely identify the source system from which data was extracted.
LIST_ID	NUMBER	List ID associated with attribute.
ENABLE	NUMBER	This flag indicates whether the Member is deleted or not enabled. 1 for yes and 0 for no. [Agile PLM] This field is derived and cannot be mapped to another Agile PLM attribute.
ROW_ID	NUMBER	Reserved. In future releases, this will store Surrogate key to uniquely identify a record.
USRDEF_NUMBER0	NUMBER	n/a
LEVEL0	NUMBER	n/a
LEVEL2	NUMBER	n/a
LEVEL0_NAME	VARCHAR2	n/a
USRDEF_TEXT2	VARCHAR2	n/a
USRDEF_DATE0	DATE	n/a
LEVEL1_NAME	VARCHAR2	n/a
LEVEL1	NUMBER	n/a
USRDEF_TEXT1	VARCHAR2	n/a
LEVEL4_NAME	VARCHAR2	n/a
USRDEF_NUMBER2	NUMBER	n/a
USRDEF_DATE1	DATE	n/a
LEVEL3	NUMBER	n/a
LEVEL4	NUMBER	n/a
USRDEF_DATE2	DATE	n/a
USRDEF_TEXT0	VARCHAR2	n/a
USRDEF_NUMBER1	NUMBER	n/a
LEVEL2_NAME	VARCHAR2	n/a
LEVEL3_NAME	VARCHAR2	n/a

PQM_AUDIT_WORKFLOW_D

Audit Workflow Dimension Table. This Dimension Table is Conforming across fact tables in Audit Subject Area. [Agile PLM] Out of the box contains all the workflows assigned to Audit and the states within each of the workflow.

Table 4–511 PQM_AUDIT_WORKFLOW_D

Column	Type	Comments
WORKFLOW	VARCHAR2	Name of the workflow.

Table 4–511 (Cont.) PQM_AUDIT_WORKFLOW_D

Column	Type	Comments
WORKFLOW_STATE	VARCHAR2	Name of the workflow state.
WORKFLOW_TYPE	VARCHAR2	Name of the workflow type.
LIST_ID	NUMBER	List ID associated with attribute.
ROW_ID	NUMBER	Reserved. In future releases, this will store Surrogate key to uniquely identify a record.
WORKFLOW_ID	NUMBER	Workflow Key.
WORKFLOW_STATE_ID	NUMBER	Workflow State Key.
DATASOURCE_NUM_ID	NUMBER	Reserved. This column, in future releases, will uniquely identify the source system from which data was extracted.
INTEGRATION_ID	VARCHAR2	Reserved. This column, in future releases, will be used to uniquely identify dimension or fact entity in its source system.
PQM_AUDIT_WORKFLOW_ID	NUMBER	Primary Key for the Dimension Table. Primary key that uniquely identifies the record.
ENABLE	NUMBER	This flag indicates whether the Member is deleted or not enabled. 1 for yes and 0 for no. [Agile PLM] This field is derived and cannot be mapped to another Agile PLM attribute.

PQM_AUDIT_WORKFLOW_DETAIL_DATA

Data Table which holds the details of the workflow such as status cycle time, status cycle time in progress for each combination of workflow states.

Table 4–512 PQM_AUDIT_WORKFLOW_DETAIL_DATA

Column	Type	Comments
DATASOURCE_NUM_ID	NUMBER	Reserved. This column, in future releases, will uniquely identify the source system from which data was extracted.
PQM_AUDIT_WORKFLOW_ID	NUMBER	Foreign key to PQM_AUDIT_WORKFLOW_D. [Agile PLM] This field is derived and cannot be mapped to another Agile PLM attribute.
FROM_PQM_AUDIT_WORKFLOW_ID	NUMBER	All Possible start states of Workflow. Foreign key to PQM_AUDIT_WORKFLOW_D.PQM_AUDIT_WORKFLOW_ID. [Agile PLM] This field is derived and cannot be mapped to another Agile PLM attribute.

Table 4–512 (Cont.) PQM_AUDIT_WORKFLOW_DETAIL_DATA

Column	Type	Comments
TO_PQM_AUDIT_WORKFLOW_ID	NUMBER	All Possible end states of Workflow. Foreign key to PQM_AUDIT_WORKFLOW_D.PQM_AUDIT_WORKFLOW_ID. [Agile PLM] This field is derived and cannot be mapped to another Agile PLM attribute.
OPEN_FLAG	NUMBER	This flag indicates whether the object is open, where the object has exited to the TO workflow state. 1 for yes and 0 for no. [Agile PLM] This field is derived and cannot be mapped to another Agile PLM attribute.
ENTRY_TIME_ID	NUMBER	Entry time of the From Workflow State. [Agile PLM] This field is derived and cannot be mapped to another Agile PLM attribute.
EXIT_TIME_ID	NUMBER	Exit time of the From Workflow State. [Agile PLM] This field is derived and cannot be mapped to another Agile PLM attribute.
DURATION_DAYS	NUMBER	To indicate the age of the PR if not released. Or the duration when it is released. (Released date-Originated Date) and if the Release date is null it is System date or ETL Run date - Originated date. [Agile PLM] This field is derived and cannot be mapped to another Agile PLM attribute.
ROW_ID	NUMBER	Reserved. In future releases, this will store Surrogate key to uniquely identify a record.
INTEGRATION_ID	VARCHAR2	Reserved. This column, in future releases, will be used to uniquely identify dimension or fact entity in its source system.
PQM_AUDIT_ID	NUMBER	PQM Audit ID. Foreign key to PQM_AUDIT_F. [Agile PLM] This field cannot be mapped to another Agile PLM attribute.
CUR_WKFLW_STATE_FLG	NUMBER	n/a

PQM_CAPA_BUSINESS_RISK_D

CAPA Business Risks Dimension Table. This Dimension Table is Conforming across fact tables in CAPA Subject Area. [Agile PLM] Out of the box data is not populated. Data is populated only when it is configured using BI Configurator.

Table 4–513 PQM_CAPA_BUSINESS_RISK_D

Column	Type	Comments
NAME	VARCHAR2	Corrective and Preventive Action Business Risk Name
LAST_MODIFIED_DATE	DATE	Last Modified Date. [Agile PLM] This field is derived and cannot be mapped to another Agile PLM attribute.
INTEGRATION_ID	VARCHAR2	Reserved. This column, in future releases, will be used to uniquely identify dimension or fact entity in its source system.
LIST_ID	NUMBER	List ID associated with attribute.
DATASOURCE_NUM_ID	NUMBER	Reserved. This column, in future releases, will uniquely identify the source system from which data was extracted.
PQM_CAPA_BUSINESS_RISK_ID	NUMBER	CAPA Business Risk. Primary key that uniquely identifies the record.
ROW_ID	NUMBER	Reserved. In future releases, this will store Surrogate key to uniquely identify a record.
ENABLE	NUMBER	This flag indicates whether the Member is deleted or not enabled. 1 for yes and 0 for no. [Agile PLM] This field is derived and cannot be mapped to another Agile PLM attribute.
LEVEL3_NAME	VARCHAR2	n/a
LEVEL0_NAME	VARCHAR2	n/a
LEVEL1_NAME	VARCHAR2	n/a
LEVEL2_NAME	VARCHAR2	n/a
USRDEF_TEXT2	VARCHAR2	n/a
LEVEL0	NUMBER	n/a
USRDEF_DATE1	DATE	n/a
LEVEL3	NUMBER	n/a
LIST_NAME	VARCHAR2	n/a
USRDEF_NUMBER1	NUMBER	n/a
USRDEF_TEXT0	VARCHAR2	n/a
LEVEL2	NUMBER	n/a
LEVEL1	NUMBER	n/a
LEVEL4_NAME	VARCHAR2	n/a
USRDEF_NUMBER0	NUMBER	n/a
USRDEF_NUMBER2	NUMBER	n/a
USRDEF_TEXT1	VARCHAR2	n/a
LEVEL4	NUMBER	n/a

Table 4–513 (Cont.) PQM_CAPA_BUSINESS_RISK_D

Column	Type	Comments
USRDEF_DATE0	DATE	n/a
USRDEF_DATE2	DATE	n/a

PQM_CAPA_CATEGORY_D

Corrective and Preventive Actions Category Dimension Table. This Dimension Table is Conforming across fact tables in CAPA Subject Area. [Agile PLM] Out of the box mapped to the List configured to Category attribute of CAPA Class.

Table 4–514 PQM_CAPA_CATEGORY_D

Column	Type	Comments
PQM_CAPA_CATEGORY_ID	NUMBER	Primary Key for the Dimension Table. Primary key that uniquely identifies the record.
NAME	VARCHAR2	Corrective and Preventive Action Category Name
LIST_ID	NUMBER	List ID associated with attribute.
ROW_ID	NUMBER	Reserved. In future releases, this will store Surrogate key to uniquely identify a record.
ENABLE	NUMBER	This flag indicates whether the Member is deleted or not enabled. 1 for yes and 0 for no. [Agile PLM] This field is derived and cannot be mapped to another Agile PLM attribute.
INTEGRATION_ID	VARCHAR2	Reserved. This column, in future releases, will be used to uniquely identify dimension or fact entity in its source system.
DATASOURCE_NUM_ID	NUMBER	Reserved. This column, in future releases, will uniquely identify the source system from which data was extracted.
LAST_MODIFIED_DATE	DATE	Last Modified Date. [Agile PLM] This field is derived and cannot be mapped to another Agile PLM attribute.
LEVEL2_NAME	VARCHAR2	n/a
LEVEL3_NAME	VARCHAR2	n/a
LIST_NAME	VARCHAR2	n/a
USRDEF_TEXT2	VARCHAR2	n/a
LEVEL1	NUMBER	n/a
LEVEL0_NAME	VARCHAR2	n/a
LEVEL4	NUMBER	n/a
USRDEF_DATE0	DATE	n/a
USRDEF_NUMBER0	NUMBER	n/a

Table 4–514 (Cont.) PQM_CAPA_CATEGORY_D

Column	Type	Comments
USRDEF_NUMBER1	NUMBER	n/a
LEVEL4_NAME	VARCHAR2	n/a
USRDEF_DATE1	DATE	n/a
LEVEL3	NUMBER	n/a
LEVEL1_NAME	VARCHAR2	n/a
USRDEF_TEXT0	VARCHAR2	n/a
LEVEL2	NUMBER	n/a
USRDEF_NUMBER2	NUMBER	n/a
USRDEF_DATE2	DATE	n/a
USRDEF_TEXT1	VARCHAR2	n/a
LEVEL0	NUMBER	n/a

PQM_CAPA_CORRECTIVE_ACTION_D

CAPA Corrective Action Dimension Table. This Dimension Table is Conforming across fact tables in CAPA Subject Area. [Agile PLM] Out of the box data is not populated. Data is populated only when it is configured using BI Configurator.

Table 4–515 PQM_CAPA_CORRECTIVE_ACTION_D

Column	Type	Comments
NAME	VARCHAR2	Corrective and Preventive Action Corrective Action Name
LAST_MODIFIED_DATE	DATE	Last Modified Date. [Agile PLM] This field is derived and cannot be mapped to another Agile PLM attribute.
INTEGRATION_ID	VARCHAR2	Reserved. This column, in future releases, will be used to uniquely identify dimension or fact entity in its source system.
ROW_ID	NUMBER	Reserved. In future releases, this will store Surrogate key to uniquely identify a record.
LIST_ID	NUMBER	List ID associated with attribute.
DATASOURCE_NUM_ID	NUMBER	Reserved. This column, in future releases, will uniquely identify the source system from which data was extracted.
PQM_CAPA_CORRECTIVE_ ACTION_ID	NUMBER	Primary Key for the Dimension Table. Primary key that uniquely identifies the record.
ENABLE	NUMBER	This flag indicates whether the Member is deleted or not enabled. 1 for yes and 0 for no. [Agile PLM] This field is derived and cannot be mapped to another Agile PLM attribute.

Table 4-515 (Cont.) PQM_CAPA_CORRECTIVE_ACTION_D

Column	Type	Comments
LEVEL3_NAME	VARCHAR2	n/a
USRDEF_DATE1	DATE	n/a
LEVEL1_NAME	VARCHAR2	n/a
USRDEF_NUMBER1	NUMBER	n/a
LEVEL3	NUMBER	n/a
USRDEF_TEXT1	VARCHAR2	n/a
USRDEF_DATE2	DATE	n/a
USRDEF_DATE0	DATE	n/a
USRDEF_TEXT0	VARCHAR2	n/a
USRDEF_NUMBER0	NUMBER	n/a
LEVEL2_NAME	VARCHAR2	n/a
LEVEL4_NAME	VARCHAR2	n/a
LEVEL1	NUMBER	n/a
LEVEL4	NUMBER	n/a
USRDEF_TEXT2	VARCHAR2	n/a
LEVEL0_NAME	VARCHAR2	n/a
USRDEF_NUMBER2	NUMBER	n/a
LEVEL0	NUMBER	n/a
LEVEL2	NUMBER	n/a
LIST_NAME	VARCHAR2	n/a

PQM_CAPA_CUSTOMER_B

Bridge Table between CAPA and Customer to resolve M:M relationship. [Agile PLM]
 Out of the box, this table is not populated with Agile PLM data and data is populated when Agile PLM Multilist type attribute is configured to corresponding column in fact table using BI Configurator.

Table 4-516 PQM_CAPA_CUSTOMER_B

Column	Type	Comments
ROW_ID	NUMBER	Reserved. In future releases, this will store Surrogate key to uniquely identify a record.
PQM_CAPA_ID	NUMBER	PQM CAPA ID. Foreign key to PQM_CAPA_F.
CUSTOMER_ID	NUMBER	Customer ID. Foreign key to CUSTOMER_D.
DATASOURCE_NUM_ID	NUMBER	Reserved. This column, in future releases, will uniquely identify the source system from which data was extracted.

Table 4–516 (Cont.) PQM_CAPA_CUSTOMER_B

Column	Type	Comments
INTEGRATION_ID	VARCHAR2	Reserved. This column, in future releases, will be used to uniquely identify dimension or fact entity in its source system.

PQM_CAPA_F

This is the core fact table for CAPA which has Volume, Aging and Cycle time related measures.

Table 4–517 PQM_CAPA_F

Column	Type	Comments
INTEGRATION_ID	VARCHAR2	Reserved. This column, in future releases, will be used to uniquely identify dimension or fact entity in its source system.
NO_OF_AUDIT_FINDING_TYPE_2	NUMBER	Number of Audit Finding Type 2. [Agile PLM] Out of the box this defined column is not mapped to any Agile PLM attributes. Use the BI Configurator to map this column to an Agile PLM attribute.
PQM_CAPA_ID	NUMBER	Primary key for the table. [Agile PLM] This field maps to the ID attribute in QCR_CAPA class.
PQM_CAPA_CATEGORY_ID	NUMBER	CAPA Category ID. Foreign key to PQM_CAPA_CATEGORY_ID.PQM_CAPA_CATEGORY_ID. [Agile PLM] This field maps to the "Category" attribute in Quality Change Request class. This column cannot be re-mapped to another Agile PLM attribute.
ORIGINATED_TIME_ID	NUMBER	Originated date or Create date in Julian date format. [Agile PLM] This field maps to the "Date Originated" attribute in Quality Change Request class. This column cannot be re-mapped to another Agile PLM attribute.
SUBMITTED_TIME_ID	NUMBER	Submit date in Julian date format. [Agile PLM] This field maps to the "Date Submitted" attribute in Quality Change Request class. This column cannot be re-mapped to another Agile PLM attribute.

Table 4-517 (Cont.) PQM_CAPA_F

Column	Type	Comments
FINAL_COMPLETE_TIME_ID	NUMBER	Final complete date in Julian date format. [Agile PLM] This field maps to the "Final Complete Date" attribute in Quality Change Request class. This column cannot be re-mapped to another Agile PLM attribute.
PQM_CAPA_WORKFLOW_ID	NUMBER	Workflow ID. Foreign key to PQM_CAPA_WORKFLOW_D.PQM_CAPA_WORKFLOW_ID. [Agile PLM] This field is derived and cannot be mapped to another Agile PLM attribute.
CHANGE_FLAG	NUMBER	This flag indicates whether this object has a CHANGE associated with it. 1 for yes and 0 for no. [Agile PLM] This field is derived and cannot be mapped to another Agile PLM attribute.
PR_FLAG	NUMBER	If there is a PR associated to it its 1 else 0. [Agile PLM] This field is derived and cannot be mapped to another Agile PLM attribute.
NCR_FLAG	NUMBER	This flag indicates whether the object has a NCR. 1 for yes and 0 for no. [Agile PLM] This field is derived and cannot be mapped to another Agile PLM attribute.
PQM_CAPA_ROOT_CAUSE_ID	NUMBER	Represents the root cause of the problem. Foreign key to PQM_CAPA_ROOT_CAUSE_D.PQM_CAPA_ROOT_CAUSE_ID. [Agile PLM] This field is derived and cannot be mapped to another Agile PLM attribute.
SOFT_DELETE_FLAG	NUMBER	This flag indicates whether the object is soft-deleted. 1 for yes and 0 for no. [Agile PLM] This field is derived and cannot be mapped to another Agile PLM attribute.
CURRENT_OWNER_USER_ID	NUMBER	The owner of the CAPA at that moment, at any point of time there should be one. Foreign key to USER_D.USER_ID. [Agile PLM] This field is derived and cannot be mapped to another Agile PLM attribute.

Table 4–517 (Cont.) PQM_CAPA_F

Column	Type	Comments
SBMT_CMPL_HOLD_DURATION _DAYS	NUMBER	Duration between Final Complete date and Submit date when Final Complete date is not null and Duration between System date or ETL run date and Submit date when Final Complete date is null. [Agile PLM] This field is derived and cannot be mapped to another Agile PLM attribute.
RELEASED_FLAG	NUMBER	This flag is set to "Yes" or "1", if the object workflow is in Released state. Which is available from workflow tab of object. [Agile PLM] This field is derived and cannot be mapped to another Agile PLM attribute.
SBMT_RLSE_DAYS	NUMBER	Duration between Released date and Submit date excluding the days spent in Hold state when Released date is not null and Duration between System date or ETL run date and Submit date excluding the days spent in Hold state when Released date is null. [Agile PLM] This field is derived and cannot be mapped to another Agile PLM attribute.
ORIG_CMPL_HOLD_DURATION _DAYS	NUMBER	Duration between the final complete date and the originated date when the final date is not null. The duration between the system date or the ETL run date and the originated date when the final complete date is null. [Agile PLM] This field is derived and cannot be mapped to another Agile PLM attribute.
ORIG_RLSE_DAYS	NUMBER	Duration between Released date and Originated date when Released Date is not null and Duration between System date or ETL run date and Originated date when Released date is null excluding the days spent in Hold state. [Agile PLM] This field is derived and cannot be mapped to another Agile PLM attribute.
CANCEL_FLAG	NUMBER	This flag indicates whether this object is cancelled. 1 for yes and 0 for no. [Agile PLM] This field is derived and cannot be mapped to another Agile PLM attribute.
DESCRIPTION	VARCHAR2	Description. [Agile PLM] This field maps to the "Description" attribute in Quality Change Request class. This column cannot be re-mapped to another Agile PLM attribute.

Table 4-517 (Cont.) PQM_CAPA_F

Column	Type	Comments
SUPPLIER_AUDIT_SCORE_2	NUMBER	Supplier audit score.
NO_OF_AUDIT_FINDING_TYPE_1	NUMBER	Number of Audit Finding Type 1. [Agile PLM] Out of the box this defined column is not mapped to any Agile PLM attributes. Use the BI Configurator to map this column to an Agile PLM attribute.
DATASOURCE_NUM_ID	NUMBER	Reserved. This column, in future releases, will uniquely identify the source system from which data was extracted.
PQM_CAPA_PRBL_SOL_METHOD_ID	NUMBER	CAPA Problem Solution Method. Foreign key to PQM_CAPA_PRBL_SOL_METHOD_D.PQM_CAPA_PRBL_SOL_METHOD_ID. [Agile PLM] This field cannot be mapped to another Agile PLM attribute.
PQM_CAPA_TYPE_ID	NUMBER	CAPA Type ID. Foreign key to PQM_CAPA_TYPE_D.PQM_CAPA_TYPE_ID. [Agile PLM] This field maps to the "QCR Type" attribute in Quality Change Request class. This column cannot be re-mapped to another Agile PLM attribute.
NO_OF_AUDIT_FINDING_TYPE_3	NUMBER	Number of Audit Finding Type 3. [Agile PLM] Out of the box this defined column is not mapped to any Agile PLM attributes. Use the BI Configurator to map this column to an Agile PLM attribute.
SUPPLIER_AUDIT_SCORE_3	NUMBER	Supplier Audit Score 3. [Agile PLM] Out of the box this defined column is not mapped to any Agile PLM attributes. Use the BI Configurator to map this column to an Agile PLM attribute.
ROW_ID	NUMBER	Reserved. In future releases, this will store Surrogate key to uniquely identify a record.
PQM_CAPA_NO	VARCHAR2	CAPA. [Agile PLM] This field maps to the "QCR Number" attribute in Quality Change Request class. This column cannot be re-mapped to another Agile PLM attribute.
ORIGINATOR_USER_ID	NUMBER	Originator user. Foreign key to USER_D.USER_ID. [Agile PLM] This field maps to the "Originator" attribute in Quality Change Request class. This column cannot be re-mapped to another Agile PLM attribute.

Table 4–517 (Cont.) PQM_CAPA_F

Column	Type	Comments
RELEASED_TIME_ID	NUMBER	Release date in Julian date format. [Agile PLM] This field maps to the "Date Released" attribute in Quality Change Request class. This column cannot be re-mapped to another Agile PLM attribute.
REVIEW_TIME_ID	NUMBER	Review date when the team reviews the CAPA case. [Agile PLM] This field is derived and cannot be mapped to another Agile PLM attribute.
PQM_CAPA_PREVENTIVE_ACTION_ID	NUMBER	Preventive action to prevent the problem from happening. Foreign key to PQM_CAPA_PREVENTIVE_ACTION_ID. [Agile PLM] This field is derived and cannot be mapped to another Agile PLM attribute.
PQM_CAPA_LOCATION_ID	NUMBER	CAPA Location. Foreign key to PQM_CAPA_LOCATION_ID. [Agile PLM] This field cannot be mapped to another Agile PLM attribute.
SBMT_RLSE_HOLD_DURATION_DAYS	NUMBER	Duration between Released date and Submit date when Released date is not null and Duration between System date or ETL run date and Submit date when Released date is null. [Agile PLM] This field is derived and cannot be mapped to another Agile PLM attribute.
COMPLETE_FLAG	NUMBER	This flag indicates whether this object is complete. 1 for yes and 0 for no. [Agile PLM] This field is derived and cannot be mapped to another Agile PLM attribute.
DURATION_DAYS	NUMBER	To indicate the age of the PR if not released. Or the duration when it is released. (Released date-Originated Date) and if the Release date is null it is System date or ETL Run date - Originated date. [Agile PLM] This field is derived and cannot be mapped to another Agile PLM attribute.

Table 4-517 (Cont.) PQM_CAPA_F

Column	Type	Comments
ORIG_CMPL_DAYS	NUMBER	Duration between Final complete date and Originated date excluding days spent in Hold state when Final complete date is not null and Duration between System date or ETL run date and Originated Date excluding days spent in Hold state when Final complete is null. [Agile PLM] This field is derived and cannot be mapped to another Agile PLM attribute.
ORIG_RLSE_HOLD_DURATION_DAYS	NUMBER	Duration between the release date and the originated date when the final date is not null. The duration between the system date or the ETL run date and the originated date when the release date is null. [Agile PLM] This field is derived and cannot be mapped to another Agile PLM attribute.
SBMT_CMPL_DAYS	NUMBER	Duration between Final complete date and Submit date excluding the days spent in Hold state when Final complete date is not null and Duration between System date or ETL run date and Submit date excluding the days spent in Hold state when Final complete date is null. [Agile PLM] This field is derived and cannot be mapped to another Agile PLM attribute.
EXPT_CMPL_TIME_ID	NUMBER	Expected compliance time in Julian Date format.
PQM_CAPA_PRIORITY_ID	NUMBER	CAPA Priority. Foreign key to PQM_CAPA_PRIORITY_D.PQM_CAPA_PRIORITY_ID. [Agile PLM] This field maps to the PRIORITY_ID attribute. This field cannot be mapped to another Agile PLM attribute.
NO_OF_AUDIT_FINDING_TYPE_4	NUMBER	Number of Audit Finding Type 4. [Agile PLM] Out of the box this defined column is not mapped to any Agile PLM attributes. Use the BI Configurator to map this column to an Agile PLM attribute.
PQM_CAPA_BUSINESS_RISK_ID	NUMBER	CAPA Business Risk. Foreign key to PQM_CAPA_BUSINESS_RISK_D.PQM_CAPA_BUSINESS_RISK_ID. [Agile PLM] This field cannot be mapped to another Agile PLM attribute.

Table 4–517 (Cont.) PQM_CAPA_F

Column	Type	Comments
PQM_CAPA_REG_RISK_ID	NUMBER	CAPA Registered Risk. Foreign key to PQM_CAPA_REG_RISK_D.PQM_CAPA_REG_RISK_ID. [Agile PLM] This field cannot be mapped to another Agile PLM attribute.
PQM_QUALITY_ANALYST_USER_ID	NUMBER	Quality Analyst User ID. Foreign key to USER_D.USER_ID. [Agile PLM] This field maps to the "Quality Administrator" attribute in Quality Change Request class. This column cannot be re-mapped to another Agile PLM attribute.
INT_ORGANIZATION_ID	NUMBER	Internal organization. Foreign key to INT_ORGANIZATION_D.INT_ORGANIZATION_ID. [Agile PLM] This field is derived and cannot be mapped to another Agile PLM attribute.
SUPPLIER_AUDIT_SCORE_1	NUMBER	Supplier Audit Score 1. [Agile PLM] Out of the box this defined column is not mapped to any Agile PLM attributes. Use the BI Configurator to map this column to an Agile PLM attribute.
PQM_CAPA_CORRECTIVE_ACTION_ID	NUMBER	Corrective action taken for the problem. Foreign key to PQM_CAPA_CORRECTIVE_ACTION_D.PQM_CAPA_CORRECTIVE_ACTION_ID. [Agile PLM] This field is derived and cannot be mapped to another Agile PLM attribute.
LAST_MODIFIED_DATE	DATE	Last Modified Date. Maps to the UPDATE_DATE attribute in QCR_CAPA class. [Agile PLM] This field is derived and cannot be mapped to another Agile PLM attribute.
PLANNED_AUDIT_TIME_ID	NUMBER	Planned audit date in Julian Date format. [Agile PLM] This field maps to the "Planned Audit Date" attribute in Quality Change Request class. This column cannot be re-mapped to another Agile PLM attribute.
VALID_FLAG	NUMBER	This flag indicates whether this object is valid. 1 for yes and 0 for no. [Agile PLM] This field is derived and cannot be mapped to another Agile PLM attribute.

Table 4-517 (Cont.) PQM_CAPA_F

Column	Type	Comments
PQM_AUDIT_RESULT_ID	NUMBER	Audit Result ID. Foreign key to PQM_AUDIT_RESULT_D.PQM_AUDIT_RESULT_ID. [Agile PLM] This field maps to the "Audit Result" attribute in Quality Change Request class. This column cannot be re-mapped to another Agile PLM attribute.
USRDEF_TEXT0	VARCHAR2	CAPA : User defined Text
USRDEF_TEXT1	VARCHAR2	CAPA : User defined Text
USRDEF_TEXT2	VARCHAR2	CAPA : User defined Text
USRDEF_TEXT3	VARCHAR2	CAPA : User defined Text
USRDEF_TEXT4	VARCHAR2	CAPA : User defined Text
USRDEF_TEXT5	VARCHAR2	CAPA : User defined Text
USRDEF_TEXT6	VARCHAR2	CAPA : User defined Text
USRDEF_TEXT7	VARCHAR2	CAPA : User defined Text
USRDEF_TEXT8	VARCHAR2	CAPA : User defined Text
USRDEF_TEXT9	VARCHAR2	CAPA : User defined Text
USRDEF_DATE0	NUMBER	n/a
USRDEF_NUMBER4	NUMBER	n/a
USRDEF_LIST8	NUMBER	n/a
USRDEF_LIST6	NUMBER	n/a
USRDEF_COST2	NUMBER	n/a
USRDEF_COST9	NUMBER	n/a
USRDEF_LIST10	NUMBER	n/a
USRDEF_LIST3	NUMBER	n/a
USRDEF_LIST12	NUMBER	n/a
USRDEF_NUMBER6	NUMBER	n/a
USRDEF_NUMBER5	NUMBER	n/a
USRDEF_LIST13	NUMBER	n/a
USRDEF_NUMBER9	NUMBER	n/a
USRDEF_COST4	NUMBER	n/a
USRDEF_DATE1	NUMBER	n/a
USRDEF_NUMBER0	NUMBER	n/a
USRDEF_DATE3	NUMBER	n/a
USRDEF_LIST0	NUMBER	n/a
USRDEF_DATE2	NUMBER	n/a
USRDEF_NUMBER1	NUMBER	n/a
USRDEF_COST0	NUMBER	n/a
USRDEF_DATE4	NUMBER	n/a

Table 4–517 (Cont.) PQM_CAPA_F

Column	Type	Comments
USRDEF_COST7	NUMBER	n/a
USRDEF_LIST7	NUMBER	n/a
USRDEF_COST8	NUMBER	n/a
USRDEF_COST1	NUMBER	n/a
USRDEF_COST5	NUMBER	n/a
USRDEF_NUMBER8	NUMBER	n/a
USRDEF_COST3	NUMBER	n/a
USRDEF_NUMBER7	NUMBER	n/a
USRDEF_LIST2	NUMBER	n/a
USRDEF_COST6	NUMBER	n/a
USRDEF_LIST9	NUMBER	n/a
USRDEF_LIST11	NUMBER	n/a
USRDEF_NUMBER2	NUMBER	n/a
USRDEF_LIST4	NUMBER	n/a
USRDEF_NUMBER3	NUMBER	n/a
USRDEF_LIST5	NUMBER	n/a
USRDEF_LIST1	NUMBER	n/a

PQM_CAPA_FUNCTION_B

Bridge table between CAPA and Function to resolve M:M relationship. [Agile PLM]
 Out of the box, this table is not populated with Agile PLM data and data is populated when Agile PLM Multilist type attribute is configured to corresponding column in fact table using BI Configurator.

Table 4–518 PQM_CAPA_FUNCTION_B

Column	Type	Comments
INTEGRATION_ID	VARCHAR2	Reserved. This column, in future releases, will be used to uniquely identify dimension or fact entity in its source system.
PQM_CAPA_FUNCTION_ID	NUMBER	CAPA Function.
PQM_CAPA_ID	NUMBER	CAPA.
DATASOURCE_NUM_ID	NUMBER	Reserved. This column, in future releases, will uniquely identify the source system from which data was extracted.
ROW_ID	NUMBER	Reserved. In future releases, this will store Surrogate key to uniquely identify a record.

PQM_CAPA_FUNCTION_D

CAPA Functions Dimension Table. This Dimension Table is Conforming across fact tables in CAPA Subject Area. [Agile PLM] Out of the box data is not populated. Data is populated only when it is configured using BI Configurator.

Table 4-519 PQM_CAPA_FUNCTION_D

Column	Type	Comments
INTEGRATION_ID	VARCHAR2	Reserved. This column, in future releases, will be used to uniquely identify dimension or fact entity in its source system.
PQM_CAPA_FUNCTION_ID	NUMBER	CAPA Function. Primary key that uniquely identifies the record.
NAME	VARCHAR2	Corrective and Preventive Action Function Name
DATASOURCE_NUM_ID	NUMBER	Reserved. This column, in future releases, will uniquely identify the source system from which data was extracted.
ENABLE	NUMBER	This flag indicates whether the Member is deleted or not enabled. 1 for yes and 0 for no. [Agile PLM] This field is derived and cannot be mapped to another Agile PLM attribute.
ROW_ID	NUMBER	Reserved. In future releases, this will store Surrogate key to uniquely identify a record.
LIST_ID	NUMBER	List ID associated with attribute.
LAST_MODIFIED_DATE	DATE	Last Modified Date. [Agile PLM] This field is derived and cannot be mapped to another Agile PLM attribute.
LEVEL2_NAME	VARCHAR2	n/a
USRDEF_TEXT1	VARCHAR2	n/a
LEVEL0	NUMBER	n/a
USRDEF_DATE0	DATE	n/a
LEVEL1	NUMBER	n/a
USRDEF_TEXT0	VARCHAR2	n/a
LEVEL4	NUMBER	n/a
USRDEF_DATE2	DATE	n/a
USRDEF_NUMBER2	NUMBER	n/a
LEVEL1_NAME	VARCHAR2	n/a
USRDEF_DATE1	DATE	n/a
LEVEL0_NAME	VARCHAR2	n/a
LEVEL4_NAME	VARCHAR2	n/a
LEVEL3	NUMBER	n/a

Table 4–519 (Cont.) PQM_CAPA_FUNCTION_D

Column	Type	Comments
USRDEF_NUMBER0	NUMBER	n/a
LEVEL3_NAME	VARCHAR2	n/a
USRDEF_NUMBER1	NUMBER	n/a
LEVEL2	NUMBER	n/a
LIST_NAME	VARCHAR2	n/a
USRDEF_TEXT2	VARCHAR2	n/a

PQM_CAPA_ITEM_DATA

Reserved for ETL process. Temporary table used for configuring flex attributes between Item and CAPA relationship.

Table 4–520 PQM_CAPA_ITEM_DATA

Column	Type	Comments
ITEM_ID	NUMBER	Item ID. Foreign key to ITEM_D.ITEM_ID.
ITEM_CATEGORY_ID	NUMBER	Item.category. Foreign key to ITEM_CATEGORY_D.ITEM_CATEGORY_ID. [Agile PLM] This field maps to the "Category" attribute in Quality Change Request class in Affected Item tab. This field cannot be re-mapped to another Agile PLM attribute.
ITEM_COMMODITY_ID	NUMBER	Item commodity. Foreign key to ITEM_COMMODITY_D.ITEM_COMMODITY_ID. [Agile PLM] This field maps to the "Commodity" attribute in Quality Change Request class in Affected Item tab. This field cannot be re-mapped to another Agile PLM attribute.
ITEM_LIFECYCLE_STATE_ID	NUMBER	Item lifecycle state. [Agile PLM] This field maps to the "Item Lifecycle State" attribute in Quality Change Request class in Affected Item tab. This field cannot be re-mapped to another Agile PLM attribute.
ITEM_TYPE_ID	NUMBER	Item type. Foreign key to ITEM_TYPE_D.ITEM_TYPE_ID. [Agile PLM] This field maps to the SUBCLASS_ID attribute in ITEM class in Affected Item tab. This field cannot be re-mapped to another Agile PLM attribute.

Table 4–520 (Cont.) PQM_CAPA_ITEM_DATA

Column	Type	Comments
ITEM_SIZE_ID	NUMBER	Item size. Foreign key to ITEM_SIZE_D.ITEM_SIZE_ID. [Agile PLM] This field maps to the DOCSIZE attribute in ITEM class in Affected Item tab. This field cannot be re-mapped to another Agile PLM attribute.
REV_ID	NUMBER	Revision this object is associated with. Foreign key to ITEM_REV_D.ITEM_REV_ID. [Agile PLM] This field maps to the "Item Rev" attribute in Quality Change Request class in Affected Item tab. This field cannot be re-mapped to another Agile PLM attribute.
ROW_ID	NUMBER	Reserved. In future releases, this will store Surrogate key to uniquely identify a record.
PQM_CAPA_ID	NUMBER	CAPA ID. [Agile PLM] This field maps to the "ID" attribute in Quality Change Request class in Affected Item tab. This field cannot be re-mapped to another Agile PLM attribute.
AFFECTED_SITE_ID	NUMBER	Affected Site. Foreign key to SITE_D.SITE_ID. [Agile PLM] This field maps to the "Affected Site" attribute in Quality Change Request class in Affected Item tab. This field cannot be re-mapped to another Agile PLM attribute.
DATASOURCE_NUM_ID	NUMBER	Reserved. This column, in future releases, will uniquely identify the source system from which data was extracted.
INTEGRATION_ID	VARCHAR2	Reserved. This column, in future releases, will be used to uniquely identify dimension or fact entity in its source system.
ITEM_PART_FAMILY_ID	NUMBER	Item part family. Foreign key to ITEM_PART_FAMILY_D.ITEM_PART_FAMILY_ID. [Agile PLM] This field maps to the PART_FAMILY_ID attribute in ITEM class in Affected Item tab. This field cannot be re-mapped to another Agile PLM attribute.

Table 4–520 (Cont.) PQM_CAPA_ITEM_DATA

Column	Type	Comments
TLA_FLAG	NUMBER	This flag is set to "Yes" or "1", if the item Object is a Shippable Item. [Agile PLM] This field maps to the "TLA Flag" attribute in Quality Change Request class in Affected Item tab. This field cannot be re-mapped to another Agile PLM attribute.
AI_USRDEF_TEXT0	VARCHAR2	CAPA Affected Item : User defined Text
AI_USRDEF_TEXT1	VARCHAR2	CAPA Affected Item : User defined Text
AI_USRDEF_TEXT2	VARCHAR2	CAPA Affected Item : User defined Text
AI_USRDEF_TEXT3	VARCHAR2	CAPA Affected Item : User defined Text
AI_USRDEF_TEXT4	VARCHAR2	CAPA Affected Item : User defined Text
AI_USRDEF_TEXT5	VARCHAR2	CAPA Affected Item : User defined Text
AI_USRDEF_TEXT6	VARCHAR2	CAPA Affected Item : User defined Text
AI_USRDEF_TEXT7	VARCHAR2	CAPA Affected Item : User defined Text
AI_USRDEF_TEXT8	VARCHAR2	CAPA Affected Item : User defined Text
AI_USRDEF_TEXT9	VARCHAR2	CAPA Affected Item : User defined Text
AI_USRDEF_DATE2	NUMBER	n/a
LATEST_CHANGE_NO	VARCHAR2	n/a
AI_USRDEF_COST5	NUMBER	n/a
AI_USRDEF_LIST9	NUMBER	n/a
AI_USRDEF_DATE0	NUMBER	n/a
AI_USRDEF_LIST10	NUMBER	n/a
AI_USRDEF_NUMBER9	NUMBER	n/a
ID	NUMBER	n/a
AI_USRDEF_NUMBER8	NUMBER	n/a
AI_USRDEF_DATE1	NUMBER	n/a
AI_USRDEF_NUMBER4	NUMBER	n/a
AI_USRDEF_COST6	NUMBER	n/a
AI_USRDEF_LIST4	NUMBER	n/a
AI_USRDEF_LIST8	NUMBER	n/a
AI_USRDEF_LIST13	NUMBER	n/a
AI_USRDEF_LIST6	NUMBER	n/a

Table 4–520 (Cont.) PQM_CAPA_ITEM_DATA

Column	Type	Comments
AI_USRDEF_NUMBER2	NUMBER	n/a
AI_USRDEF_LIST3	NUMBER	n/a
AI_USRDEF_COST2	NUMBER	n/a
AI_USRDEF_NUMBER6	NUMBER	n/a
AI_USRDEF_LIST0	NUMBER	n/a
AI_USRDEF_LIST1	NUMBER	n/a
AI_USRDEF_DATE4	NUMBER	n/a
AI_USRDEF_DATE3	NUMBER	n/a
AI_USRDEF_NUMBER5	NUMBER	n/a
AI_USRDEF_NUMBER7	NUMBER	n/a
AI_USRDEF_COST9	NUMBER	n/a
AI_USRDEF_LIST11	NUMBER	n/a
AI_USRDEF_LIST7	NUMBER	n/a
AI_USRDEF_COST1	NUMBER	n/a
AI_USRDEF_LIST5	NUMBER	n/a
AI_USRDEF_LIST2	NUMBER	n/a
AI_USRDEF_COST4	NUMBER	n/a
AI_USRDEF_NUMBER1	NUMBER	n/a
AI_USRDEF_COST8	NUMBER	n/a
AI_USRDEF_LIST12	NUMBER	n/a
AI_USRDEF_NUMBER3	NUMBER	n/a
AI_USRDEF_COST3	NUMBER	n/a
AI_USRDEF_COST7	NUMBER	n/a
AI_USRDEF_COST0	NUMBER	n/a
AI_USRDEF_NUMBER0	NUMBER	n/a

PQM_CAPA_ITEM_PRODUCTLINE_B

Bridge Table between CAPA Item fact table and Item Productline dimension table to resolve M:M relationship. [Agile PLM] Out of the box, this table is not populated with Agile PLM data and data is populated when Agile PLM Multilist type attribute is configured to corresponding column in fact table using BI Configurator.

Table 4–521 PQM_CAPA_ITEM_PRODUCTLINE_B

Column	Type	Comments
ITEM_ID	NUMBER	Item ID. Foreign key to ITEM_D.
ITEM_PRODUCTLINE_ID	NUMBER	Item Productline ID. Foreign key to ITEM_PRODUCTLINE_D.

Table 4–521 (Cont.) PQM_CAPA_ITEM_PRODUCTLINE_B

Column	Type	Comments
INTEGRATION_ID	VARCHAR2	Reserved. This column, in future releases, will be used to uniquely identify dimension or fact entity in its source system.
DATASOURCE_NUM_ID	NUMBER	Reserved. This column, in future releases, will uniquely identify the source system from which data was extracted.
ROW_ID	NUMBER	Reserved. In future releases, this will store Surrogate key to uniquely identify a record.

PQM_CAPA_LOCATION_D

CAPA Locations Dimension Table. This Dimension Table is Conforming across fact tables in CAPA Subject Area. [Agile PLM] Out of the box data is not populated. Data is populated only when it is configured using BI Configurator.

Table 4–522 PQM_CAPA_LOCATION_D

Column	Type	Comments
ROW_ID	NUMBER	Reserved. In future releases, this will store Surrogate key to uniquely identify a record.
DATASOURCE_NUM_ID	NUMBER	Reserved. This column, in future releases, will uniquely identify the source system from which data was extracted.
NAME	VARCHAR2	Corrective and Preventive Action Location Name
LAST_MODIFIED_DATE	DATE	Last Modified Date. [Agile PLM] This field is derived and cannot be mapped to another Agile PLM attribute.
LIST_ID	NUMBER	List ID associated with attribute.
PQM_CAPA_LOCATION_ID	NUMBER	CAPA Location. Primary key that uniquely identifies the record.
INTEGRATION_ID	VARCHAR2	Reserved. This column, in future releases, will be used to uniquely identify dimension or fact entity in its source system.
ENABLE	NUMBER	This flag indicates whether the Member is deleted or not enabled. 1 for yes and 0 for no. [Agile PLM] This field is derived and cannot be mapped to another Agile PLM attribute.
LEVEL4	NUMBER	n/a
USRDEF_TEXT0	VARCHAR2	n/a
USRDEF_NUMBER1	NUMBER	n/a
LEVEL0_NAME	VARCHAR2	n/a

Table 4–522 (Cont.) PQM_CAPA_LOCATION_D

Column	Type	Comments
LEVEL2	NUMBER	n/a
LEVEL1	NUMBER	n/a
USRDEF_DATE0	DATE	n/a
USRDEF_NUMBER0	NUMBER	n/a
LEVEL2_NAME	VARCHAR2	n/a
USRDEF_TEXT1	VARCHAR2	n/a
LEVEL3_NAME	VARCHAR2	n/a
USRDEF_DATE2	DATE	n/a
LEVEL1_NAME	VARCHAR2	n/a
LEVEL4_NAME	VARCHAR2	n/a
USRDEF_NUMBER2	NUMBER	n/a
LIST_NAME	VARCHAR2	n/a
USRDEF_DATE1	DATE	n/a
USRDEF_TEXT2	VARCHAR2	n/a
LEVEL3	NUMBER	n/a
LEVEL0	NUMBER	n/a

PQM_CAPA_PRBL_SOL_METHOD_D

CAPA Problem Solving Methods Dimension Table. This Dimension Table is Conforming across fact tables in CAPA Subject Area. [Agile PLM] Out of the box data is not populated. Data is populated only when it is configured using BI Configurator.

Table 4–523 PQM_CAPA_PRBL_SOL_METHOD_D

Column	Type	Comments
LAST_MODIFIED_DATE	DATE	Last Modified Date. [Agile PLM] This field is derived and cannot be mapped to another Agile PLM attribute.
LIST_ID	NUMBER	List ID associated with attribute.
ROW_ID	NUMBER	Reserved. In future releases, this will store Surrogate key to uniquely identify a record.
INTEGRATION_ID	VARCHAR2	Reserved. This column, in future releases, will be used to uniquely identify dimension or fact entity in its source system.
DATASOURCE_NUM_ID	NUMBER	Reserved. This column, in future releases, will uniquely identify the source system from which data was extracted.

Table 4–523 (Cont.) PQM_CAPA_PRBL_SOL_METHOD_D

Column	Type	Comments
ENABLE	NUMBER	This flag indicates whether the Member is deleted or not enabled. 1 for yes and 0 for no. [Agile PLM] This field is derived and cannot be mapped to another Agile PLM attribute.
NAME	VARCHAR2	Corrective and Preventive Action Problem Solution Method Name
PQM_CAPA_PRBL_SOL_METHOD_ID	NUMBER	CAPA Problem Solution Method. Primary key that uniquely identifies the record.
LEVEL2_NAME	VARCHAR2	n/a
LEVEL2	NUMBER	n/a
LEVEL0_NAME	VARCHAR2	n/a
LEVEL3_NAME	VARCHAR2	n/a
USRDEF_DATE1	DATE	n/a
USRDEF_NUMBER2	NUMBER	n/a
USRDEF_TEXT0	VARCHAR2	n/a
LEVEL3	NUMBER	n/a
LEVEL0	NUMBER	n/a
LEVEL1	NUMBER	n/a
LEVEL4_NAME	VARCHAR2	n/a
USRDEF_TEXT1	VARCHAR2	n/a
USRDEF_DATE2	DATE	n/a
USRDEF_NUMBER0	NUMBER	n/a
USRDEF_NUMBER1	NUMBER	n/a
LIST_NAME	VARCHAR2	n/a
USRDEF_TEXT2	VARCHAR2	n/a
LEVEL4	NUMBER	n/a
USRDEF_DATE0	DATE	n/a
LEVEL1_NAME	VARCHAR2	n/a

PQM_CAPA_PREVENTIVE_ACTION_D

CAPA Preventive Action Dimension Table. This Dimension Table is Conforming across fact tables in CAPA Subject Area. [Agile PLM] Out of the box data is not populated. Data is populated only when it is configured using BI Configurator.

Table 4–524 PQM_CAPA_PREVENTIVE_ACTION_D

Column	Type	Comments
DATASOURCE_NUM_ID	NUMBER	Reserved. This column, in future releases, will uniquely identify the source system from which data was extracted.

Table 4–524 (Cont.) PQM_CAPA_PREVENTIVE_ACTION_D

Column	Type	Comments
PQM_CAPA_PREVENTIVE_ACTION_ID	NUMBER	Primary Key for the Dimension Table. Primary key that uniquely identifies the record.
LAST_MODIFIED_DATE	DATE	Last Modified Date. [Agile PLM] This field is derived and cannot be mapped to another Agile PLM attribute.
LIST_ID	NUMBER	List ID associated with attribute.
ENABLE	NUMBER	This flag indicates whether the Member is deleted or not enabled. 1 for yes and 0 for no. [Agile PLM] This field is derived and cannot be mapped to another Agile PLM attribute.
INTEGRATION_ID	VARCHAR2	Reserved. This column, in future releases, will be used to uniquely identify dimension or fact entity in its source system.
ROW_ID	NUMBER	Reserved. In future releases, this will store Surrogate key to uniquely identify a record.
NAME	VARCHAR2	Corrective and Preventive Action Preventive Action Name
LEVEL1_NAME	VARCHAR2	n/a
USRDEF_TEXT0	VARCHAR2	n/a
USRDEF_DATE2	DATE	n/a
LEVEL0_NAME	VARCHAR2	n/a
LEVEL2_NAME	VARCHAR2	n/a
USRDEF_NUMBER1	NUMBER	n/a
LEVEL3_NAME	VARCHAR2	n/a
LEVEL4	NUMBER	n/a
USRDEF_NUMBER2	NUMBER	n/a
USRDEF_DATE1	DATE	n/a
USRDEF_NUMBER0	NUMBER	n/a
LEVEL2	NUMBER	n/a
LEVEL3	NUMBER	n/a
USRDEF_TEXT2	VARCHAR2	n/a
LIST_NAME	VARCHAR2	n/a
LEVEL4_NAME	VARCHAR2	n/a
LEVEL0	NUMBER	n/a
LEVEL1	NUMBER	n/a
USRDEF_TEXT1	VARCHAR2	n/a
USRDEF_DATE0	DATE	n/a

PQM_CAPA_PRIORITY_D

CAPA Priorities Dimension Table. This Dimension Table is Conforming across fact tables in CAPA Subject Area. [Agile PLM] Out of the box data is not populated. Data is populated only when it is configured using BI Configurator.

Table 4–525 PQM_CAPA_PRIORITY_D

Column	Type	Comments
PQM_CAPA_PRIORITY_ID	NUMBER	CAPA Priority. Primary key that uniquely identifies the record.
ROW_ID	NUMBER	Reserved. In future releases, this will store Surrogate key to uniquely identify a record.
DATASOURCE_NUM_ID	NUMBER	Reserved. This column, in future releases, will uniquely identify the source system from which data was extracted.
LAST_MODIFIED_DATE	DATE	Last Modified Date. [Agile PLM] This field is derived and cannot be mapped to another Agile PLM attribute.
NAME	VARCHAR2	Corrective and Preventive Action Priority Name
INTEGRATION_ID	VARCHAR2	Reserved. This column, in future releases, will be used to uniquely identify dimension or fact entity in its source system.
LIST_ID	NUMBER	List ID associated with attribute.
ENABLE	NUMBER	This flag indicates whether the Member is deleted or not enabled. 1 for yes and 0 for no. [Agile PLM] This field is derived and cannot be mapped to another Agile PLM attribute.
USRDEF_NUMBER0	NUMBER	n/a
USRDEF_NUMBER2	NUMBER	n/a
LEVEL0_NAME	VARCHAR2	n/a
LIST_NAME	VARCHAR2	n/a
USRDEF_TEXT0	VARCHAR2	n/a
LEVEL3	NUMBER	n/a
LEVEL4	NUMBER	n/a
LEVEL4_NAME	VARCHAR2	n/a
LEVEL2	NUMBER	n/a
USRDEF_DATE1	DATE	n/a
LEVEL3_NAME	VARCHAR2	n/a
USRDEF_DATE0	DATE	n/a
USRDEF_NUMBER1	NUMBER	n/a
USRDEF_TEXT1	VARCHAR2	n/a

Table 4–525 (Cont.) PQM_CAPA_PRIORITY_D

Column	Type	Comments
LEVEL1_NAME	VARCHAR2	n/a
LEVEL0	NUMBER	n/a
USRDEF_TEXT2	VARCHAR2	n/a
LEVEL1	NUMBER	n/a
USRDEF_DATE2	DATE	n/a
LEVEL2_NAME	VARCHAR2	n/a

PQM_CAPA_PRODUCTLINE_B

Bridge Table between CAPA and Productline to resolve M:M relationship. [Agile PLM] Out of the box, this table is not populated with Agile PLM data and data is populated when Agile PLM Multilist type attribute is configured to corresponding column in fact table using BI Configurator.

Table 4–526 PQM_CAPA_PRODUCTLINE_B

Column	Type	Comments
PQM_PRODUCTLINE_ID	NUMBER	PQM Productline ID. Foreign key to PQM_PRODUCTLINE_D.
ROW_ID	NUMBER	Reserved. In future releases, this will store Surrogate key to uniquely identify a record.
INTEGRATION_ID	VARCHAR2	Reserved. This column, in future releases, will be used to uniquely identify dimension or fact entity in its source system.
PQM_CAPA_ID	NUMBER	PQM CAPA ID. Foreign key to PQM_CAPA_F.
DATASOURCE_NUM_ID	NUMBER	Reserved. This column, in future releases, will uniquely identify the source system from which data was extracted.

PQM_CAPA_QMS_SECTION_B

Bridge table between CAPA and QMS Section to resolve M:M relationship. [Agile PLM] Out of the box, this table is not populated with Agile PLM data and data is populated when Agile PLM Multilist type attribute is configured to corresponding column in fact table using BI Configurator.

Table 4–527 PQM_CAPA_QMS_SECTION_B

Column	Type	Comments
PQM_CAPA_ID	NUMBER	CAPA.
PQM_CAPA_QMS_SECTION_ID	NUMBER	CAPA QMS Section.
INTEGRATION_ID	VARCHAR2	Reserved. This column, in future releases, will be used to uniquely identify dimension or fact entity in its source system.

Table 4–527 (Cont.) PQM_CAPA_QMS_SECTION_B

Column	Type	Comments
DATASOURCE_NUM_ID	NUMBER	Reserved. This column, in future releases, will uniquely identify the source system from which data was extracted.
ROW_ID	NUMBER	Reserved. In future releases, this will store Surrogate key to uniquely identify a record.

PQM_CAPA_QMS_SECTION_D

CAPA QMS Sections Dimension Table. This Dimension Table is Conforming across fact tables in CAPA Subject Area. [Agile PLM] Out of the box data is not populated. Data is populated only when it is configured using BI Configurator.

Table 4–528 PQM_CAPA_QMS_SECTION_D

Column	Type	Comments
ROW_ID	NUMBER	Reserved. In future releases, this will store Surrogate key to uniquely identify a record.
LAST_MODIFIED_DATE	DATE	Last Modified Date. [Agile PLM] This field is derived and cannot be mapped to another Agile PLM attribute.
NAME	VARCHAR2	Corrective and Preventive Action QMS Section Name
LIST_ID	NUMBER	List ID associated with attribute.
PQM_CAPA_QMS_SECTION_ID	NUMBER	CAPA QMS Section. Primary key that uniquely identifies the record.
DATASOURCE_NUM_ID	NUMBER	Reserved. This column, in future releases, will uniquely identify the source system from which data was extracted.
INTEGRATION_ID	VARCHAR2	Reserved. This column, in future releases, will be used to uniquely identify dimension or fact entity in its source system.
ENABLE	NUMBER	This flag indicates whether the Member is deleted or not enabled. 1 for yes and 0 for no. [Agile PLM] This field is derived and cannot be mapped to another Agile PLM attribute.
USRDEF_DATE1	DATE	n/a
USRDEF_TEXT0	VARCHAR2	n/a
USRDEF_NUMBER2	NUMBER	n/a
USRDEF_DATE2	DATE	n/a
LEVEL1	NUMBER	n/a
LEVEL1_NAME	VARCHAR2	n/a

Table 4–528 (Cont.) PQM_CAPA_QMS_SECTION_D

Column	Type	Comments
LEVEL4	NUMBER	n/a
LIST_NAME	VARCHAR2	n/a
LEVEL4_NAME	VARCHAR2	n/a
USRDEF_NUMBER1	NUMBER	n/a
LEVEL2	NUMBER	n/a
LEVEL3_NAME	VARCHAR2	n/a
USRDEF_TEXT1	VARCHAR2	n/a
USRDEF_DATE0	DATE	n/a
LEVEL0	NUMBER	n/a
LEVEL3	NUMBER	n/a
LEVEL2_NAME	VARCHAR2	n/a
USRDEF_TEXT2	VARCHAR2	n/a
USRDEF_NUMBER0	NUMBER	n/a
LEVEL0_NAME	VARCHAR2	n/a

PQM_CAPA_QMS_STANDARD_B

Bridge table between CAPA and QMS Standard to resolve M:M relationship. [Agile PLM] Out of the box, this table is not populated with Agile PLM data and data is populated when Agile PLM Multilist type attribute is configured to corresponding column in fact table using BI Configurator.

Table 4–529 PQM_CAPA_QMS_STANDARD_B

Column	Type	Comments
PQM_CAPA_QMS_STANDARD_ID	NUMBER	CAPA QMS Standard.
INTEGRATION_ID	VARCHAR2	Reserved. This column, in future releases, will be used to uniquely identify dimension or fact entity in its source system.
PQM_CAPA_ID	NUMBER	CAPA.
DATASOURCE_NUM_ID	NUMBER	Reserved. This column, in future releases, will uniquely identify the source system from which data was extracted.
ROW_ID	NUMBER	Reserved. In future releases, this will store Surrogate key to uniquely identify a record.

PQM_CAPA_QMS_STANDARD_D

CAPA QMS Standards Dimension Table. This Dimension Table is Conforming across fact tables in CAPA Subject Area. [Agile PLM] Out of the box data is not populated. Data is populated only when it is configured using BI Configurator.

Table 4–530 PQM_CAPA_QMS_STANDARD_D

Column	Type	Comments
DATASOURCE_NUM_ID	NUMBER	Reserved. This column, in future releases, will uniquely identify the source system from which data was extracted.
LAST_MODIFIED_DATE	DATE	Last Modified Date. [Agile PLM] This field is derived and cannot be mapped to another Agile PLM attribute.
ROW_ID	NUMBER	Reserved. In future releases, this will store Surrogate key to uniquely identify a record.
LIST_ID	NUMBER	List ID associated with attribute.
INTEGRATION_ID	VARCHAR2	Reserved. This column, in future releases, will be used to uniquely identify dimension or fact entity in its source system.
NAME	VARCHAR2	Corrective and Preventive Action QMS Standard Name
ENABLE	NUMBER	This flag indicates whether the Member is deleted or not enabled. 1 for yes and 0 for no. [Agile PLM] This field is derived and cannot be mapped to another Agile PLM attribute.
PQM_CAPA_QMS_STANDARD_ID	NUMBER	CAPA QMS Standard. Primary key that uniquely identifies the record.
USRDEF_DATE0	DATE	n/a
LEVEL1_NAME	VARCHAR2	n/a
USRDEF_DATE2	DATE	n/a
LEVEL0	NUMBER	n/a
LEVEL3	NUMBER	n/a
USRDEF_NUMBER0	NUMBER	n/a
USRDEF_DATE1	DATE	n/a
LEVEL3_NAME	VARCHAR2	n/a
LEVEL4	NUMBER	n/a
LEVEL4_NAME	VARCHAR2	n/a
USRDEF_TEXT2	VARCHAR2	n/a
LEVEL1	NUMBER	n/a
LEVEL0_NAME	VARCHAR2	n/a
LEVEL2_NAME	VARCHAR2	n/a
LIST_NAME	VARCHAR2	n/a
USRDEF_NUMBER2	NUMBER	n/a
USRDEF_TEXT0	VARCHAR2	n/a
USRDEF_NUMBER1	NUMBER	n/a

Table 4–530 (Cont.) PQM_CAPA_QMS_STANDARD_D

Column	Type	Comments
LEVEL2	NUMBER	n/a
USRDEF_TEXT1	VARCHAR2	n/a

PQM_CAPA_REG_RISK_D

CAPA Regulatory Risks Dimension Table. This Dimension Table is Conforming across fact tables in CAPA Subject Area. [Agile PLM] Out of the box data is not populated. Data is populated only when it is configured using BI Configurator.

Table 4–531 PQM_CAPA_REG_RISK_D

Column	Type	Comments
PQM_CAPA_REG_RISK_ID	NUMBER	CAPA Registered Risk. Primary key that uniquely identifies the record.
LAST_MODIFIED_DATE	DATE	Last Modified Date. [Agile PLM] This field is derived and cannot be mapped to another Agile PLM attribute.
ROW_ID	NUMBER	Reserved. In future releases, this will store Surrogate key to uniquely identify a record.
INTEGRATION_ID	VARCHAR2	Reserved. This column, in future releases, will be used to uniquely identify dimension or fact entity in its source system.
NAME	VARCHAR2	Corrective and Preventive Action Regulatory Risk Name
DATASOURCE_NUM_ID	NUMBER	Reserved. This column, in future releases, will uniquely identify the source system from which data was extracted.
LIST_ID	NUMBER	List ID associated with attribute.
ENABLE	NUMBER	This flag indicates whether the Member is deleted or not enabled. 1 for yes and 0 for no. [Agile PLM] This field is derived and cannot be mapped to another Agile PLM attribute.
LEVEL2_NAME	VARCHAR2	n/a
USRDEF_TEXT1	VARCHAR2	n/a
LEVEL1_NAME	VARCHAR2	n/a
LEVEL4	NUMBER	n/a
USRDEF_NUMBER0	NUMBER	n/a
LEVEL1	NUMBER	n/a
LIST_NAME	VARCHAR2	n/a
USRDEF_TEXT2	VARCHAR2	n/a
USRDEF_NUMBER1	NUMBER	n/a

Table 4–531 (Cont.) PQM_CAPA_REG_RISK_D

Column	Type	Comments
USRDEF_NUMBER2	NUMBER	n/a
USRDEF_DATE2	DATE	n/a
LEVEL2	NUMBER	n/a
USRDEF_TEXT0	VARCHAR2	n/a
LEVEL3_NAME	VARCHAR2	n/a
USRDEF_DATE1	DATE	n/a
LEVEL4_NAME	VARCHAR2	n/a
LEVEL0_NAME	VARCHAR2	n/a
USRDEF_DATE0	DATE	n/a
LEVEL0	NUMBER	n/a
LEVEL3	NUMBER	n/a

PQM_CAPA_ROOT_CAUSE_D

CAPA Root Cause Dimension Table. This Dimension Table is Conforming across fact tables in CAPA Subject Area. [Agile PLM] Out of the box data is not populated. Data is populated only when it is configured using BI Configurator.

Table 4–532 PQM_CAPA_ROOT_CAUSE_D

Column	Type	Comments
ROW_ID	NUMBER	Reserved. In future releases, this will store Surrogate key to uniquely identify a record.
NAME	VARCHAR2	Corrective and Preventive Action Root Cause Name
LAST_MODIFIED_DATE	DATE	Last Modified Date. [Agile PLM] This field is derived and cannot be mapped to another Agile PLM attribute.
LIST_ID	NUMBER	List ID associated with attribute.
ENABLE	NUMBER	This flag indicates whether the Member is deleted or not enabled. 1 for yes and 0 for no. [Agile PLM] This field is derived and cannot be mapped to another Agile PLM attribute.
DATASOURCE_NUM_ID	NUMBER	Reserved. This column, in future releases, will uniquely identify the source system from which data was extracted.
INTEGRATION_ID	VARCHAR2	Reserved. This column, in future releases, will be used to uniquely identify dimension or fact entity in its source system.
PQM_CAPA_ROOT_CAUSE_ID	NUMBER	Primary Key for the Dimension Table. Primary key that uniquely identifies the record.

Table 4–532 (Cont.) PQM_CAPA_ROOT_CAUSE_D

Column	Type	Comments
LEVEL1	NUMBER	n/a
USRDEF_DATE0	DATE	n/a
USRDEF_NUMBER2	NUMBER	n/a
USRDEF_NUMBER0	NUMBER	n/a
USRDEF_NUMBER1	NUMBER	n/a
USRDEF_DATE2	DATE	n/a
USRDEF_TEXT2	VARCHAR2	n/a
LEVEL4	NUMBER	n/a
LEVEL1_NAME	VARCHAR2	n/a
LEVEL3_NAME	VARCHAR2	n/a
LIST_NAME	VARCHAR2	n/a
USRDEF_TEXT0	VARCHAR2	n/a
USRDEF_TEXT1	VARCHAR2	n/a
LEVEL0	NUMBER	n/a
LEVEL4_NAME	VARCHAR2	n/a
LEVEL2	NUMBER	n/a
LEVEL0_NAME	VARCHAR2	n/a
LEVEL2_NAME	VARCHAR2	n/a
USRDEF_DATE1	DATE	n/a
LEVEL3	NUMBER	n/a

PQM_CAPA_SUPPLIER_B

Bridge Table between CAPA and Supplier to resolve M:M relationship. [Agile PLM]
 Out of the box, this table is not populated with Agile PLM data and data is populated when Agile PLM Multilist type attribute is configured to corresponding column in fact table using BI Configurator.

Table 4–533 PQM_CAPA_SUPPLIER_B

Column	Type	Comments
ROW_ID	NUMBER	Reserved. In future releases, this will store Surrogate key to uniquely identify a record.
PQM_CAPA_ID	NUMBER	PQM CAPA ID. Foreign key to PQM_CAPA_F.
SUPPLIER_ID	NUMBER	Supplier ID. Foreign key to SUPPLIER_D.
INTEGRATION_ID	VARCHAR2	Reserved. This column, in future releases, will be used to uniquely identify dimension or fact entity in its source system.

Table 4–533 (Cont.) PQM_CAPA_SUPPLIER_B

Column	Type	Comments
DATASOURCE_NUM_ID	NUMBER	Reserved. This column, in future releases, will uniquely identify the source system from which data was extracted.

PQM_CAPA_TEAM_B

Bridge table between CAPA and Team to resolve M:M relationship. [Agile PLM] Out of the box, this table is not populated with Agile PLM data and data is populated when Agile PLM Multilist type attribute is configured to corresponding column in fact table using BI Configurator.

Table 4–534 PQM_CAPA_TEAM_B

Column	Type	Comments
ROW_ID	NUMBER	Reserved. In future releases, this will store Surrogate key to uniquely identify a record.
PQM_CAPA_ID	NUMBER	CAPA.
PQM_CAPA_TEAM_ID	NUMBER	CAPA Team.
INTEGRATION_ID	VARCHAR2	Reserved. This column, in future releases, will be used to uniquely identify dimension or fact entity in its source system.
DATASOURCE_NUM_ID	NUMBER	Reserved. This column, in future releases, will uniquely identify the source system from which data was extracted.

PQM_CAPA_TEAM_D

CAPA Teams Dimension Table. This Dimension Table is Conforming across fact tables in CAPA Subject Area. [Agile PLM] Out of the box data is not populated. Data is populated only when it is configured using BI Configurator.

Table 4–535 PQM_CAPA_TEAM_D

Column	Type	Comments
NAME	VARCHAR2	Corrective and Preventive Action Team Name
DATASOURCE_NUM_ID	NUMBER	Reserved. This column, in future releases, will uniquely identify the source system from which data was extracted.
LAST_MODIFIED_DATE	DATE	Last Modified Date. [Agile PLM] This field is derived and cannot be mapped to another Agile PLM attribute.
LIST_ID	NUMBER	List ID associated with attribute.

Table 4–535 (Cont.) PQM_CAPA_TEAM_D

Column	Type	Comments
ENABLE	NUMBER	This flag indicates whether the Member is deleted or not enabled. 1 for yes and 0 for no. [Agile PLM] This field is derived and cannot be mapped to another Agile PLM attribute.
INTEGRATION_ID	VARCHAR2	Reserved. This column, in future releases, will be used to uniquely identify dimension or fact entity in its source system.
ROW_ID	NUMBER	Reserved. In future releases, this will store Surrogate key to uniquely identify a record.
PQM_CAPA_TEAM_ID	NUMBER	CAPA Team. Primary key that uniquely identifies the record.
USRDEF_DATE0	DATE	n/a
USRDEF_TEXT0	VARCHAR2	n/a
USRDEF_DATE2	DATE	n/a
USRDEF_NUMBER2	NUMBER	n/a
LEVEL2	NUMBER	n/a
LEVEL1_NAME	VARCHAR2	n/a
USRDEF_DATE1	DATE	n/a
LEVEL0_NAME	VARCHAR2	n/a
USRDEF_TEXT1	VARCHAR2	n/a
LEVEL3	NUMBER	n/a
USRDEF_NUMBER1	NUMBER	n/a
LEVEL4	NUMBER	n/a
USRDEF_TEXT2	VARCHAR2	n/a
LIST_NAME	VARCHAR2	n/a
LEVEL2_NAME	VARCHAR2	n/a
LEVEL3_NAME	VARCHAR2	n/a
USRDEF_NUMBER0	NUMBER	n/a
LEVEL0	NUMBER	n/a
LEVEL4_NAME	VARCHAR2	n/a
LEVEL1	NUMBER	n/a

PQM_CAPA_TYPE_D

CAPAs Types or Subclasses Dimension Table. This Dimension Table is Conforming across fact tables in CAPA Subject Area. [Agile PLM] Out of the box mapped to type or subclass attribute of CAPA Class.

Table 4–536 PQM_CAPA_TYPE_D

Column	Type	Comments
PQM_CAPA_TYPE_ID	NUMBER	Primary Key for the Dimension Table. Primary key that uniquely identifies the record.
NAME	VARCHAR2	Corrective and Preventive Action Type Name
LAST_MODIFIED_DATE	DATE	Last Modified Date. [Agile PLM] This field is derived and cannot be mapped to another Agile PLM attribute.
LIST_ID	NUMBER	List ID associated with attribute.
ROW_ID	NUMBER	Reserved. In future releases, this will store Surrogate key to uniquely identify a record.
INTEGRATION_ID	VARCHAR2	Reserved. This column, in future releases, will be used to uniquely identify dimension or fact entity in its source system.
DATASOURCE_NUM_ID	NUMBER	Reserved. This column, in future releases, will uniquely identify the source system from which data was extracted.
ENABLE	NUMBER	This flag indicates whether the Member is deleted or not enabled. 1 for yes and 0 for no. [Agile PLM] This field is derived and cannot be mapped to another Agile PLM attribute.
LEVEL3	NUMBER	n/a
LEVEL4	NUMBER	n/a
LEVEL2	NUMBER	n/a
LEVEL0_NAME	VARCHAR2	n/a
USRDEF_TEXT1	VARCHAR2	n/a
USRDEF_DATE0	DATE	n/a
USRDEF_DATE1	DATE	n/a
USRDEF_TEXT0	VARCHAR2	n/a
LEVEL3_NAME	VARCHAR2	n/a
USRDEF_DATE2	DATE	n/a
USRDEF_NUMBER1	NUMBER	n/a
LEVEL2_NAME	VARCHAR2	n/a
LEVEL1_NAME	VARCHAR2	n/a
USRDEF_NUMBER2	NUMBER	n/a
USRDEF_NUMBER0	NUMBER	n/a
LEVEL1	NUMBER	n/a
LEVEL0	NUMBER	n/a
LEVEL4_NAME	VARCHAR2	n/a

Table 4-536 (Cont.) PQM_CAPA_TYPE_D

Column	Type	Comments
USRDEF_TEXT2	VARCHAR2	n/a

PQM_CAPA_WORKFLOW_D

CAPA Workflow Dimension Table. This Dimension Table is Conforming across fact tables in CAPA Subject Area. [Agile PLM] Out of the box contains all the workflows assigned to CAPA and the states within each of the workflow.

Table 4-537 PQM_CAPA_WORKFLOW_D

Column	Type	Comments
PQM_CAPA_WORKFLOW_ID	NUMBER	Workflow ID. Foreign key to PQM_CAPA_WORKFLOW_D. Primary key that uniquely identifies the record. [Agile PLM] This field cannot be mapped to another Agile PLM attribute.
WORKFLOW_ID	NUMBER	Workflow Key.
WORKFLOW_STATE_ID	NUMBER	Workflow State Key.
WORKFLOW	VARCHAR2	Name of the workflow.
WORKFLOW_TYPE	VARCHAR2	Name of the workflow type.
LIST_ID	NUMBER	List ID associated with attribute.
INTEGRATION_ID	VARCHAR2	Reserved. This column, in future releases, will be used to uniquely identify dimension or fact entity in its source system.
DATASOURCE_NUM_ID	NUMBER	Reserved. This column, in future releases, will uniquely identify the source system from which data was extracted.
WORKFLOW_STATE	VARCHAR2	Name of the workflow state.
ENABLE	NUMBER	This flag indicates whether the Member is deleted or not enabled. 1 for yes and 0 for no. [Agile PLM] This field is derived and cannot be mapped to another Agile PLM attribute.
ROW_ID	NUMBER	Reserved. In future releases, this will store Surrogate key to uniquely identify a record.

PQM_CAPA_WORKFLOW_DETAIL_DATA

Data Table which holds the details of the workflow such as status cycle time, status cycle time in progress for each combination of workflow states.

Table 4–538 PQM_CAPA_WORKFLOW_DETAIL_DATA

Column	Type	Comments
DATASOURCE_NUM_ID	NUMBER	Reserved. This column, in future releases, will uniquely identify the source system from which data was extracted.
PQM_CAPA_ID	NUMBER	Foreign key to PQM_CAPA_F. [Agile PLM] This field maps to the ID attribute in QCR_CAPA class. This field cannot be mapped to another Agile PLM attribute.
PQM_CAPA_WORKFLOW_ID	NUMBER	Workflow ID. Foreign key to PQM_CAPA_WORKFLOW_D. [Agile PLM] This field is derived and cannot be mapped to another Agile PLM attribute.
TO_PQM_CAPA_WORKFLOW_ID	NUMBER	All Possible end states of Workflow. Foreign key to PQM_CAPA_WORKFLOW_D.PQM_CAPA_WORKFLOW_ID. [Agile PLM] This field is derived and cannot be mapped to another Agile PLM attribute.
ENTRY_TIME_ID	NUMBER	Entry time of the From Workflow State. [Agile PLM] This field is derived and cannot be mapped to another Agile PLM attribute.
ROW_ID	NUMBER	Reserved. In future releases, this will store Surrogate key to uniquely identify a record.
INTEGRATION_ID	VARCHAR2	Reserved. This column, in future releases, will be used to uniquely identify dimension or fact entity in its source system.
FROM_PQM_CAPA_WORKFLOW_ID	NUMBER	All Possible start states of Workflow. Foreign key to PQM_CAPA_WORKFLOW_D.PQM_CAPA_WORKFLOW_ID. [Agile PLM] This field is derived and cannot be mapped to another Agile PLM attribute.
DURATION_DAYS	NUMBER	To indicate the age of the PR if not released. Or the duration when it is released. (Released date-Originated Date) and if the Release date is null it is System date or ETL Run date - Originated date. [Agile PLM] This field is derived and cannot be mapped to another Agile PLM attribute.

Table 4–538 (Cont.) PQM_CAPA_WORKFLOW_DETAIL_DATA

Column	Type	Comments
OPEN_FLAG	NUMBER	This flag indicates whether the object is open, where the object has exited to the TO workflow state. 1 for yes and 0 for no. [Agile PLM] This field is derived and cannot be mapped to another Agile PLM attribute.
EXIT_TIME_ID	NUMBER	Exit time of the From Workflow State. [Agile PLM] This field is derived and cannot be mapped to another Agile PLM attribute.
CUR_WKFLW_STATE_FLG	NUMBER	n/a

PQM_LOCATION_D

Location Dimension Table. This Dimension Table is Conforming across PQM. [Agile PLM] Out of the box data is not populated. Data is populated only when it is configured using BI Configurator.

Table 4–539 PQM_LOCATION_D

Column	Type	Comments
NAME	VARCHAR2	Location Name
LIST_ID	NUMBER	List ID associated with attribute.
INTEGRATION_ID	VARCHAR2	Reserved. This column, in future releases, will be used to uniquely identify dimension or fact entity in its source system.
LAST_MODIFIED_DATE	DATE	Last Modified Date. [Agile PLM] This field is derived and cannot be mapped to another Agile PLM attribute.
ROW_ID	NUMBER	Reserved. In future releases, this will store Surrogate key to uniquely identify a record.
DATASOURCE_NUM_ID	NUMBER	Reserved. This column, in future releases, will uniquely identify the source system from which data was extracted.
PQM_LOCATION_ID	NUMBER	Primary Key for the Dimension Table. Primary key that uniquely identifies the record.
ENABLE	NUMBER	This flag indicates whether the Member is deleted or not enabled. 1 for yes and 0 for no. [Agile PLM] This field is derived and cannot be mapped to another Agile PLM attribute.
USRDEF_NUMBER0	NUMBER	n/a
LEVEL2_NAME	VARCHAR2	n/a
USRDEF_TEXT1	VARCHAR2	n/a

Table 4–539 (Cont.) PQM_LOCATION_D

Column	Type	Comments
USRDEF_DATE2	DATE	n/a
USRDEF_TEXT2	VARCHAR2	n/a
LEVEL2	NUMBER	n/a
LEVEL0	NUMBER	n/a
LEVEL1	NUMBER	n/a
USRDEF_TEXT0	VARCHAR2	n/a
USRDEF_DATE0	DATE	n/a
USRDEF_NUMBER1	NUMBER	n/a
LIST_NAME	VARCHAR2	n/a
LEVEL3	NUMBER	n/a
LEVEL1_NAME	VARCHAR2	n/a
LEVEL0_NAME	VARCHAR2	n/a
USRDEF_DATE1	DATE	n/a
LEVEL4_NAME	VARCHAR2	n/a
LEVEL4	NUMBER	n/a
USRDEF_NUMBER2	NUMBER	n/a
LEVEL3_NAME	VARCHAR2	n/a

PQM_NCR_CATEGORY_D

Non Conformance Report Category Dimension Table. This Dimension Table is Conforming across fact tables in NCR Subject Area. [Agile PLM] Out of the box mapped to the List configured to Category attribute of NCR Class.

Table 4–540 PQM_NCR_CATEGORY_D

Column	Type	Comments
PQM_NCR_CATEGORY_ID	NUMBER	Primary Key for the Dimension Table. Primary key that uniquely identifies the record.
NAME	VARCHAR2	Non Conformance Report Category Name
LAST_MODIFIED_DATE	DATE	Last Modified Date. [Agile PLM] This field is derived and cannot be mapped to another Agile PLM attribute.
LIST_ID	NUMBER	List ID associated with attribute.
DATASOURCE_NUM_ID	NUMBER	Reserved. This column, in future releases, will uniquely identify the source system from which data was extracted.

Table 4–540 (Cont.) PQM_NCR_CATEGORY_D

Column	Type	Comments
ENABLE	NUMBER	This flag indicates whether the Member is deleted or not enabled. 1 for yes and 0 for no. [Agile PLM] This field is derived and cannot be mapped to another Agile PLM attribute.
INTEGRATION_ID	VARCHAR2	Reserved. This column, in future releases, will be used to uniquely identify dimension or fact entity in its source system.
ROW_ID	NUMBER	Reserved. In future releases, this will store Surrogate key to uniquely identify a record.
USRDEF_TEXT1	VARCHAR2	n/a
LEVEL4	NUMBER	n/a
USRDEF_DATE1	DATE	n/a
LEVEL4_NAME	VARCHAR2	n/a
LEVEL1_NAME	VARCHAR2	n/a
LIST_NAME	VARCHAR2	n/a
USRDEF_NUMBER2	NUMBER	n/a
USRDEF_NUMBER1	NUMBER	n/a
LEVEL3	NUMBER	n/a
LEVEL2_NAME	VARCHAR2	n/a
USRDEF_TEXT2	VARCHAR2	n/a
LEVEL1	NUMBER	n/a
LEVEL0_NAME	VARCHAR2	n/a
LEVEL2	NUMBER	n/a
USRDEF_NUMBER0	NUMBER	n/a
LEVEL3_NAME	VARCHAR2	n/a
USRDEF_DATE2	DATE	n/a
USRDEF_DATE0	DATE	n/a
USRDEF_TEXT0	VARCHAR2	n/a
LEVEL0	NUMBER	n/a

PQM_NCR_CAUSE_D

NCR Cause Dimension Table. This Dimension Table is Conforming across fact tables in NCR Subject Area. [Agile PLM] Out of the box data is not populated. Data is populated only when it is configured using BI Configurator.

Table 4–541 PQM_NCR_CAUSE_D

Column	Type	Comments
LAST_MODIFIED_DATE	DATE	Last Modified Date. [Agile PLM] This field is derived and cannot be mapped to another Agile PLM attribute.
ROW_ID	NUMBER	Reserved. In future releases, this will store Surrogate key to uniquely identify a record.
PQM_NCR_CAUSE_ID	NUMBER	Primary Key for the Dimension Table. Primary key that uniquely identifies the record.
NAME	VARCHAR2	Non Conformance Report Cause Name
LIST_ID	NUMBER	List ID associated with attribute.
ENABLE	NUMBER	This flag indicates whether the Member is deleted or not enabled. 1 for yes and 0 for no. [Agile PLM] This field is derived and cannot be mapped to another Agile PLM attribute.
DATASOURCE_NUM_ID	NUMBER	Reserved. This column, in future releases, will uniquely identify the source system from which data was extracted.
INTEGRATION_ID	VARCHAR2	Reserved. This column, in future releases, will be used to uniquely identify dimension or fact entity in its source system.
LEVEL3_NAME	VARCHAR2	n/a
USRDEF_DATE2	DATE	n/a
USRDEF_NUMBER1	NUMBER	n/a
USRDEF_DATE0	DATE	n/a
LEVEL4_NAME	VARCHAR2	n/a
USRDEF_TEXT0	VARCHAR2	n/a
LEVEL1_NAME	VARCHAR2	n/a
LIST_NAME	VARCHAR2	n/a
USRDEF_TEXT1	VARCHAR2	n/a
USRDEF_NUMBER0	NUMBER	n/a
USRDEF_TEXT2	VARCHAR2	n/a
LEVEL2	NUMBER	n/a
LEVEL3	NUMBER	n/a
LEVEL4	NUMBER	n/a
USRDEF_DATE1	DATE	n/a
LEVEL2_NAME	VARCHAR2	n/a
USRDEF_NUMBER2	NUMBER	n/a
LEVEL1	NUMBER	n/a

Table 4-541 (Cont.) PQM_NCR_CAUSE_D

Column	Type	Comments
LEVEL0	NUMBER	n/a
LEVEL0_NAME	VARCHAR2	n/a

PQM_NCR_CUSTOMER_B

Bridge Table between NCR and Customer to resolve M:M relationship. [Agile PLM]
Out of the box, this table is not populated with Agile PLM data and data is populated when Agile PLM Multilist type attribute is configured to corresponding column in fact table using BI Configurator.

Table 4-542 PQM_NCR_CUSTOMER_B

Column	Type	Comments
PQM_NCR_ID	NUMBER	PQM NCR ID. Foreign key to PQM_NCR_F.
CUSTOMER_ID	NUMBER	Customer ID. Foreign key to CUSTOMER_D.
DATASOURCE_NUM_ID	NUMBER	Reserved. This column, in future releases, will uniquely identify the source system from which data was extracted.
ROW_ID	NUMBER	Reserved. In future releases, this will store Surrogate key to uniquely identify a record.
INTEGRATION_ID	VARCHAR2	Reserved. This column, in future releases, will be used to uniquely identify dimension or fact entity in its source system.

PQM_NCR_DOC_B

Bridge table between NCR and Documents to resolve M:M relationship. [Agile PLM]
Out of the box, this table is not populated with Agile PLM data and data is populated when Agile PLM Multilist type attribute is configured to corresponding column in fact table using BI Configurator.

Table 4-543 PQM_NCR_DOC_B

Column	Type	Comments
INTEGRATION_ID	VARCHAR2	Reserved. This column, in future releases, will be used to uniquely identify dimension or fact entity in its source system.
ROW_ID	NUMBER	Reserved. In future releases, this will store Surrogate key to uniquely identify a record.
PQM_NCR_DOC_ID	NUMBER	NCR Doc.
DATASOURCE_NUM_ID	NUMBER	Reserved. This column, in future releases, will uniquely identify the source system from which data was extracted.

Table 4-543 (Cont.) PQM_NCR_DOC_B

Column	Type	Comments
PQM_NCR_ID	NUMBER	NCR.

PQM_NCR_DOC_D

NCR Documents Dimension Table. This Dimension Table is Conforming across fact tables in NCR Subject Area. [Agile PLM] Out of the box data is not populated. Data is populated only when it is configured using BI Configurator.

Table 4-544 PQM_NCR_DOC_D

Column	Type	Comments
NAME	VARCHAR2	Non Conformance Report Document Name
ROW_ID	NUMBER	Reserved. In future releases, this will store Surrogate key to uniquely identify a record.
DATASOURCE_NUM_ID	NUMBER	Reserved. This column, in future releases, will uniquely identify the source system from which data was extracted.
PQM_NCR_DOC_ID	NUMBER	NCR Doc.
LIST_ID	NUMBER	List ID associated with attribute.
INTEGRATION_ID	VARCHAR2	Reserved. This column, in future releases, will be used to uniquely identify dimension or fact entity in its source system.
LAST_MODIFIED_DATE	DATE	Last Modified Date. [Agile PLM] This field is derived and cannot be mapped to another Agile PLM attribute.
ENABLE	NUMBER	This flag indicates whether the Member is deleted or not enabled. 1 for yes and 0 for no. [Agile PLM] This field is derived and cannot be mapped to another Agile PLM attribute.
USRDEF_TEXT2	VARCHAR2	n/a
LEVEL1	NUMBER	n/a
LEVEL3_NAME	VARCHAR2	n/a
USRDEF_NUMBER2	NUMBER	n/a
LEVEL2	NUMBER	n/a
USRDEF_NUMBER0	NUMBER	n/a
LEVEL0_NAME	VARCHAR2	n/a
LIST_NAME	VARCHAR2	n/a
LEVEL4_NAME	VARCHAR2	n/a
USRDEF_TEXT0	VARCHAR2	n/a
USRDEF_DATE2	DATE	n/a

Table 4-544 (Cont.) PQM_NCR_DOC_D

Column	Type	Comments
USRDEF_DATE1	DATE	n/a
LEVEL0	NUMBER	n/a
LEVEL2_NAME	VARCHAR2	n/a
LEVEL1_NAME	VARCHAR2	n/a
LEVEL3	NUMBER	n/a
USRDEF_DATE0	DATE	n/a
USRDEF_TEXT1	VARCHAR2	n/a
LEVEL4	NUMBER	n/a
USRDEF_NUMBER1	NUMBER	n/a

PQM_NCR_F

This is the core fact table for NCR which has Volume, Aging and Cycle time related measures.

Table 4-545 PQM_NCR_F

Column	Type	Comments
OVERDUE_IN_PROCESS_DAYS	NUMBER	Duration between System date or ETL run date and Expected resolution date. [Agile PLM] This field is derived and cannot be mapped to another Agile PLM attribute.
LAST_MODIFIED_DATE	DATE	Last Modified Date. Maps to the UPDATE_DATE attribute in PSR_NCR class. [Agile PLM] This field is derived and cannot be mapped to another Agile PLM attribute.
ORIG_RLSE_HOLD_DURATION_DAYS	NUMBER	Duration between the release date and the originated date when the final date is not null. The duration between the system date or the ETL run date and the originated date when the release date is null. [Agile PLM] This field is derived and cannot be mapped to another Agile PLM attribute.
VALID_FLAG	NUMBER	This flag indicates whether this object is valid. 1 for yes and 0 for no. [Agile PLM] This field is derived and cannot be mapped to another Agile PLM attribute.
PQM_NCR_ID	NUMBER	Primary key for the table. [Agile PLM] This field maps to the ID attribute in PSR_NCR class.

Table 4–545 (Cont.) PQM_NCR_F

Column	Type	Comments
ORIGINATED_TIME_ID	NUMBER	Originated date or Create date in Julian date format. [Agile PLM] This field maps to the "Date Originated" attribute in Product Service Request class. This column cannot be re-mapped to another Agile PLM attribute.
RELEASED_TIME_ID	NUMBER	Release date in Julian date format. [Agile PLM] This field maps to the "Date Released" attribute in Product Service Request class. This column cannot be re-mapped to another Agile PLM attribute.
PQM_NCR_RESOLUTION_ID	NUMBER	NCR Resolution ID. Foreign key to PQM_NCR_RESOLUTION_D.PQM_NCR_RESOLUTION_ID. [Agile PLM] This field maps to the "Disposition" attribute in Product Service Request class. This column cannot be re-mapped to another Agile PLM attribute.
PQM_NCR_WORKFLOW_ID	NUMBER	NCR Workflow ID. Foreign key to PQM_NCR_WORKFLOW_D.PQM_NCR_WORKFLOW_ID. [Agile PLM] This field is derived and cannot be mapped to another Agile PLM attribute.
SOFT_DELETE_FLAG	NUMBER	This flag indicates whether the object is soft-deleted. 1 for yes and 0 for no. [Agile PLM] This field is derived and cannot be mapped to another Agile PLM attribute.
SBMT_RLSE_HOLD_DURATION_DAYS	NUMBER	Duration between Released date and Submit date when Released date is not null and Duration between System date or ETL run date and Submit date when Released date is null. [Agile PLM] This field is derived and cannot be mapped to another Agile PLM attribute.
CURRENT_OWNER_USER_ID	NUMBER	The owner of the NCR at that moment, at any point of time there should be one. Foreign key to USER_D.USER_ID. [Agile PLM] This field is derived and cannot be mapped to another Agile PLM attribute.

Table 4-545 (Cont.) PQM_NCR_F

Column	Type	Comments
ISSUE_CONFIRMATION_TIME_ID	NUMBER	The date that the ISSUE is confirmed (can be reproduced) or confirmed as NO ISSUE. [Agile PLM] This field is derived and cannot be mapped to another Agile PLM attribute.
PQM_NCR_RPT_FAILURE_TYPE_ID	NUMBER	Reported failure type. Foreign key to PQM_NCR_RPT_FAILURE_TYPE.D.PQM_NCR_RPT_FAILURE_T YPE_ID. [Agile PLM] This field is derived and cannot be mapped to another Agile PLM attribute.
INT_ORGANIZATION_ID	NUMBER	Internal organization. Foreign key to INT_ORGANIZATION_ID.INT_ORGANIZATION_ID. [Agile PLM] This field is derived and cannot be mapped to another Agile PLM attribute.
CAPA_FLAG	NUMBER	This flag is set to "Yes" or "1", if the object is related to CAPA (where this CAPA can be affected by this object or the object is affected by CAPA). Which is available from relationship tab of the object. [Agile PLM] This field is derived and cannot be mapped to another Agile PLM attribute.
PQM_NCR_CAUSE_ID	NUMBER	The cause of the NCR. Foreign key to PQM_NCR_CAUSE_ID.PQM_NCR_CAUSE_ID. [Agile PLM] This field is derived and cannot be mapped to another Agile PLM attribute.
RELEASED_FLAG	NUMBER	This flag is set to "Yes" or "1", if the object workflow is in Released state. Which is available from workflow tab of object. [Agile PLM] This field is derived and cannot be mapped to another Agile PLM attribute.
COMPLETE_FLAG	NUMBER	This flag indicates whether this object is complete. 1 for yes and 0 for no. [Agile PLM] This field is derived and cannot be mapped to another Agile PLM attribute.

Table 4–545 (Cont.) PQM_NCR_F

Column	Type	Comments
ORIG_CMPL_DAYS	NUMBER	Duration between Final complete date and Originated date excluding days spent in Hold state when Final complete date is not null and Duration between System date or ETL run date and Originated Date excluding days spent in Hold state when Final complete is null. [Agile PLM] This field is derived and cannot be mapped to another Agile PLM attribute.
ORIG_EXPT_DAYS	NUMBER	Duration between Expected resolution date and Originated Date excluding the days spent in Hold state when Expected resolution date is not null and Duration between System date or ETL run date and Originated date when Expected resolution date is null. [Agile PLM] This field is derived and cannot be mapped to another Agile PLM attribute.
SBMT_RLSE_DAYS	NUMBER	Duration between Released date and Submit date excluding the days spent in Hold state when Released date is not null and Duration between System date or ETL run date and Submit date excluding the days spent in Hold state when Released date is null. [Agile PLM] This field is derived and cannot be mapped to another Agile PLM attribute.
PQM_NCR_SUPP_INFR_TIME_ID	NUMBER	Supplier infrastructure time in Julian Date format.
OVERDUE_RELEASED_DAYS	NUMBER	Duration between Released date and Expected resolution date. [Agile PLM] This field is derived and cannot be mapped to another Agile PLM attribute.
ORIG_CMPL_HOLD_DURATION_DAYS	NUMBER	Duration between the final complete date and the originated date when the final date is not null. The duration between the system date or the ETL run date and the originated date when the final complete date is null. [Agile PLM] This field is derived and cannot be mapped to another Agile PLM attribute.
CANCEL_FLAG	NUMBER	This flag indicates whether this object is cancelled. 1 for yes and 0 for no. [Agile PLM] This field is derived and cannot be mapped to another Agile PLM attribute.

Table 4-545 (Cont.) PQM_NCR_F

Column	Type	Comments
SUBMITTED_TIME_ID	NUMBER	Submit date in Julian date format. [Agile PLM] This field maps to the "Date Submitted" attribute in Product Service Request class. This column cannot be re-mapped to another Agile PLM attribute.
ORIGINATOR_USER_ID	NUMBER	Originator user. Foreign key to USER_D.USER_ID. [Agile PLM] This field maps to the "Originator" attribute in Product Service Request class. This column cannot be re-mapped to another Agile PLM attribute.
PQM_NCR_SEVERITY_ID	NUMBER	NCR Severity ID. Foreign key to PQM_NCR_SEVERITY_D.PQM_NCR_SEVERITY_ID. [Agile PLM] This field maps to the "Severity" attribute in Product Service Request class. This column cannot be re-mapped to another Agile PLM attribute.
PQM_NCR_REASON_CODE_ID	NUMBER	NCR Reason Code. Foreign key to PQM_NCR_REASON_CODE_D.PQM_NCR_REASON_CODE_ID. [Agile PLM] This field cannot be mapped to another Agile PLM attribute.
SBMT_CMPL_HOLD_DURATION_DAYS	NUMBER	Duration between Final Complete date and Submit date when Final Complete date is not null and Duration between System date or ETL run date and Submit date when Final Complete date is null. [Agile PLM] This field is derived and cannot be mapped to another Agile PLM attribute.
PQM_LOCATION_ID	NUMBER	Location. Foreign key to PQM_LOCATION_D.PQM_LOCATION_ID. [Agile PLM] This field is derived and cannot be mapped to another Agile PLM attribute.
AUDIT_FLAG	NUMBER	This flag indicates whether the object is being audited. 1 for yes and 0 for no. [Agile PLM] This field is derived and cannot be mapped to another Agile PLM attribute.

Table 4–545 (Cont.) PQM_NCR_F

Column	Type	Comments
PQM_NCR_QMS_SECTION_ID	NUMBER	The QMS (Quality Measurement System) manual session where the NCR was raised (via Audit). Foreign key to PQM_NCR_QMS_SECTION_ID.PQM_NCR_QMS_SECTION_ID. [Agile PLM] This field is derived and cannot be mapped to another Agile PLM attribute.
OVERDUE_FLAG	NUMBER	This flag indicates whether this object is overdue, where release date is greater than expected resolution date. 1 for yes and 0 for no. [Agile PLM] This field is derived and cannot be mapped to another Agile PLM attribute.
DURATION_DAYS	NUMBER	To indicate the age of the NCR if not released. Or the duration when it is released. (Released date-Originated Date) and if the Release date is null it is System date or ETL Run date - Originated date. [Agile PLM] This field is derived and cannot be mapped to another Agile PLM attribute.
ORIG_RLSE_DAYS	NUMBER	Duration between Released date and Originated date when Released Date is not null and Duration between System date or ETL run date and Originated date when Released date is null excluding the days spent in Hold state. [Agile PLM] This field is derived and cannot be mapped to another Agile PLM attribute.
SBMT_CMPL_DAYS	NUMBER	Duration between Final complete date and Submit date excluding the days spent in Hold state when Final complete date is not null and Duration between System date or ETL run date and Submit date excluding the days spent in Hold state when Final complete date is null. [Agile PLM] This field is derived and cannot be mapped to another Agile PLM attribute.
DATASOURCE_NUM_ID	NUMBER	Reserved. This column, in future releases, will uniquely identify the source system from which data was extracted.

Table 4-545 (Cont.) PQM_NCR_F

Column	Type	Comments
PQM_NCR_SUSP_FAILURE_TYPE_ID	NUMBER	Suspected failure type. Foreign key to PQM_NCR_SUSP_FAILURE_TYPE_D.PQM_NCR_SUSP_FAILURE_ID. [Agile PLM] This field is derived and cannot be mapped to another Agile PLM attribute.
INTEGRATION_ID	VARCHAR2	Reserved. This column, in future releases, will be used to uniquely identify dimension or fact entity in its source system.
ROW_ID	NUMBER	Reserved. In future releases, this will store Surrogate key to uniquely identify a record.
PQM_NCR_SOURCE_ID	NUMBER	NCR Source. Foreign key to PQM_NCR_SOURCE_D.PQM_NCR_SOURCE_ID. [Agile PLM] This field cannot be mapped to another Agile PLM attribute.
PARENT_NCR_ID	NUMBER	Out of the box maps to Aggregate NCR Number PLM attribute. [Agile PLM] This field is derived and cannot be mapped to another Agile PLM attribute.
PQM_NCR_PRIORITY_ID	NUMBER	NCR Priority. Foreign key to PQM_NCR_PRIORITY_D.PQM_NCR_PRIORITY_ID. [Agile PLM] This field maps to the PRIORITY_ID attribute. This field cannot be mapped to another Agile PLM attribute.
PQM_NCR_TYPE_ID	NUMBER	NCR Type ID. Foreign key to PQM_NCR_TYPE_D.PQM_NCR_TYPE_ID. [Agile PLM] This field maps to the "Type" attribute in Product Service Request class. This column cannot be re-mapped to another Agile PLM attribute.
PQM_NCR_PROGRAM_RELEASE_ID	NUMBER	The defective part was supplied in the program. Foreign key to PQM_NCR_PROGRAM_RELEASE_D.PQM_NCR_PROGRAM_RELEASE_ID. [Agile PLM] This field is derived and cannot be mapped to another Agile PLM attribute.

Table 4–545 (Cont.) PQM_NCR_F

Column	Type	Comments
PQM_NCR_PROBLEM_TYPE_ID	NUMBER	Problem Type. Foreign key to PQM_NCR_PROBLEM_TYPE_D.PQM_NCR_PROBLEM_TYPE_ID. [Agile PLM] This field is derived and cannot be mapped to another Agile PLM attribute.
PQM_NCR_MTRL_REVIEW_ID	NUMBER	NCR Material Review. Foreign key to PQM_NCR_MTRL_REVIEW_D.PQM_NCR_MTRL_REVIEW_ID. [Agile PLM] This field cannot be mapped to another Agile PLM attribute.
PQM_NCR_INSPECTION_TYPE_ID	NUMBER	NCR Inspection Type. Foreign key to PQM_NCR_INSPECTION_TYPE_D.PQM_NCR_INSPECTION_TYPE_ID. [Agile PLM] This field cannot be mapped to another Agile PLM attribute.
EXPECTED_RESOLUTION_TIME_ID	NUMBER	Expected resolution date in Julian date format. [Agile PLM] This field maps to the "Expected Resolution Date" attribute in Product Service Request class. This column cannot be re-mapped to another Agile PLM attribute.
PARENT_NCR_FLAG	NUMBER	If Aggregate PSR number is not null then its 1 else 0. [Agile PLM] This field is derived and cannot be mapped to another Agile PLM attribute.
DESCRIPTION	VARCHAR2	Description. [Agile PLM] This field maps to the "Description" attribute in Product Service Request class. This column cannot be re-mapped to another Agile PLM attribute.
FINAL_COMPLETE_TIME_ID	NUMBER	Final complete date in Julian date format. [Agile PLM] This field maps to the "PSR Final Complete Date" attribute in Product Service Request class. This column cannot be re-mapped to another Agile PLM attribute.
PQM_NCR_NO	VARCHAR2	NCR Number. [Agile PLM] This field maps to the "PSR Number" attribute in Product Service Request class. This column cannot be re-mapped to another Agile PLM attribute.

Table 4-545 (Cont.) PQM_NCR_F

Column	Type	Comments
PQM_QUALITY_ANALYST_USER_ID	NUMBER	Quality Analyst User ID. Foreign key to USER_D.USER_ID. [Agile PLM] This field maps to the "Quality Analyst" attribute in Product Service Request class. This column cannot be re-mapped to another Agile PLM attribute.
PQM_NCR_CATEGORY_ID	NUMBER	NCR Category ID. Foreign key to PQM_NCR_CATEGORY_D.PQM_NCR_CATEGORY_ID. [Agile PLM] This field maps to the "Category" attribute in Product Service Request class. This column cannot be re-mapped to another Agile PLM attribute.
USRDEF_TEXT0	VARCHAR2	NCR : User defined Text
USRDEF_TEXT1	VARCHAR2	NCR : User defined Text
USRDEF_TEXT2	VARCHAR2	NCR : User defined Text
USRDEF_TEXT3	VARCHAR2	NCR : User defined Text
USRDEF_TEXT4	VARCHAR2	NCR : User defined Text
USRDEF_TEXT5	VARCHAR2	NCR : User defined Text
USRDEF_TEXT6	VARCHAR2	NCR : User defined Text
USRDEF_TEXT7	VARCHAR2	NCR : User defined Text
USRDEF_TEXT8	VARCHAR2	NCR : User defined Text
USRDEF_TEXT9	VARCHAR2	NCR : User defined Text
USRDEF_LIST10	NUMBER	n/a
USRDEF_LIST5	NUMBER	n/a
USRDEF_NUMBER4	NUMBER	n/a
USRDEF_LIST6	NUMBER	n/a
USRDEF_NUMBER7	NUMBER	n/a
USRDEF_DATE0	NUMBER	n/a
USRDEF_NUMBER8	NUMBER	n/a
USRDEF_NUMBER3	NUMBER	n/a
USRDEF_LIST12	NUMBER	n/a
USRDEF_LIST4	NUMBER	n/a
USRDEF_LIST8	NUMBER	n/a
USRDEF_COST5	NUMBER	n/a
USRDEF_DATE1	NUMBER	n/a
USRDEF_LIST11	NUMBER	n/a
USRDEF_LIST2	NUMBER	n/a
USRDEF_COST9	NUMBER	n/a

Table 4–545 (Cont.) PQM_NCR_F

Column	Type	Comments
USRDEF_COST6	NUMBER	n/a
USRDEF_LIST9	NUMBER	n/a
USRDEF_COST0	NUMBER	n/a
USRDEF_LIST1	NUMBER	n/a
USRDEF_NUMBER6	NUMBER	n/a
USRDEF_COST2	NUMBER	n/a
USRDEF_DATE2	NUMBER	n/a
USRDEF_LIST0	NUMBER	n/a
USRDEF_NUMBER0	NUMBER	n/a
USRDEF_NUMBER1	NUMBER	n/a
USRDEF_COST3	NUMBER	n/a
USRDEF_LIST3	NUMBER	n/a
USRDEF_COST4	NUMBER	n/a
USRDEF_LIST7	NUMBER	n/a
USRDEF_COST8	NUMBER	n/a
USRDEF_COST7	NUMBER	n/a
USRDEF_COST1	NUMBER	n/a
USRDEF_NUMBER9	NUMBER	n/a
USRDEF_NUMBER2	NUMBER	n/a
USRDEF_LIST13	NUMBER	n/a
USRDEF_DATE4	NUMBER	n/a
USRDEF_NUMBER5	NUMBER	n/a
USRDEF_DATE3	NUMBER	n/a

PQM_NCR_FUNC_AREA_B

Bridge table between NCR and Functional Area to resolve M:M relationship. [Agile PLM] Out of the box, this table is not populated with Agile PLM data and data is populated when Agile PLM Multilist type attribute is configured to corresponding column in fact table using BI Configurator.

Table 4–546 PQM_NCR_FUNC_AREA_B

Column	Type	Comments
PQM_NCR_ID	NUMBER	NCR.
DATASOURCE_NUM_ID	NUMBER	Reserved. This column, in future releases, will uniquely identify the source system from which data was extracted.
PQM_NCR_FUNC_AREA_ID	NUMBER	NCR Function Area.

Table 4–546 (Cont.) PQM_NCR_FUNC_AREA_B

Column	Type	Comments
ROW_ID	NUMBER	Reserved. In future releases, this will store Surrogate key to uniquely identify a record.
INTEGRATION_ID	VARCHAR2	Reserved. This column, in future releases, will be used to uniquely identify dimension or fact entity in its source system.

PQM_NCR_FUNC_AREA_D

NCR Functional Areas Dimension Table. This Dimension Table is Conforming across fact tables in NCR Subject Area. [Agile PLM] Out of the box data is not populated. Data is populated only when it is configured using BI Configurator.

Table 4–547 PQM_NCR_FUNC_AREA_D

Column	Type	Comments
LAST_MODIFIED_DATE	DATE	Last Modified Date. [Agile PLM] This field is derived and cannot be mapped to another Agile PLM attribute.
INTEGRATION_ID	VARCHAR2	Reserved. This column, in future releases, will be used to uniquely identify dimension or fact entity in its source system.
DATASOURCE_NUM_ID	NUMBER	Reserved. This column, in future releases, will uniquely identify the source system from which data was extracted.
ROW_ID	NUMBER	Reserved. In future releases, this will store Surrogate key to uniquely identify a record.
PQM_NCR_FUNC_AREA_ID	NUMBER	NCR Function Area. Primary key that uniquely identifies the record.
LIST_ID	NUMBER	List ID associated with attribute.
NAME	VARCHAR2	Non Conformance Report Functional Area Name
ENABLE	NUMBER	This flag indicates whether the Member is deleted or not enabled. 1 for yes and 0 for no. [Agile PLM] This field is derived and cannot be mapped to another Agile PLM attribute.
LEVEL0	NUMBER	n/a
USRDEF_DATE0	DATE	n/a
LEVEL3_NAME	VARCHAR2	n/a
LEVEL2_NAME	VARCHAR2	n/a
LEVEL4	NUMBER	n/a
USRDEF_DATE2	DATE	n/a

Table 4–547 (Cont.) PQM_NCR_FUNC_AREA_D

Column	Type	Comments
USRDEF_NUMBER0	NUMBER	n/a
LEVEL3	NUMBER	n/a
LEVEL1_NAME	VARCHAR2	n/a
LEVEL1	NUMBER	n/a
USRDEF_TEXT1	VARCHAR2	n/a
USRDEF_TEXT0	VARCHAR2	n/a
LIST_NAME	VARCHAR2	n/a
USRDEF_TEXT2	VARCHAR2	n/a
LEVEL4_NAME	VARCHAR2	n/a
USRDEF_NUMBER2	NUMBER	n/a
USRDEF_NUMBER1	NUMBER	n/a
LEVEL0_NAME	VARCHAR2	n/a
USRDEF_DATE1	DATE	n/a
LEVEL2	NUMBER	n/a

PQM_NCR_INSPECTION_TYPE_D

NCR Inspection Types Dimension Table. This Dimension Table is Conforming across fact tables in NCR Subject Area. [Agile PLM] Out of the box data is not populated. Data is populated only when it is configured using BI Configurator.

Table 4–548 PQM_NCR_INSPECTION_TYPE_D

Column	Type	Comments
INTEGRATION_ID	VARCHAR2	Reserved. This column, in future releases, will be used to uniquely identify dimension or fact entity in its source system.
LAST_MODIFIED_DATE	DATE	Last Modified Date. [Agile PLM] This field is derived and cannot be mapped to another Agile PLM attribute.
ENABLE	NUMBER	This flag indicates whether the Member is deleted or not enabled. 1 for yes and 0 for no. [Agile PLM] This field is derived and cannot be mapped to another Agile PLM attribute.
DATASOURCE_NUM_ID	NUMBER	Reserved. This column, in future releases, will uniquely identify the source system from which data was extracted.
ROW_ID	NUMBER	Reserved. In future releases, this will store Surrogate key to uniquely identify a record.
LIST_ID	NUMBER	List ID associated with attribute.

Table 4–548 (Cont.) PQM_NCR_INSPECTION_TYPE_D

Column	Type	Comments
NAME	VARCHAR2	Non Conformance Report Inspection Type Name
PQM_NCR_INSPECTION_TYPE_ID	NUMBER	NCR Inspection Type. Primary key that uniquely identifies the record.
USRDEF_NUMBER2	NUMBER	n/a
USRDEF_DATE2	DATE	n/a
LEVEL3_NAME	VARCHAR2	n/a
LEVEL2	NUMBER	n/a
LEVEL3	NUMBER	n/a
LEVEL0_NAME	VARCHAR2	n/a
LEVEL4	NUMBER	n/a
USRDEF_TEXT1	VARCHAR2	n/a
LIST_NAME	VARCHAR2	n/a
LEVEL0	NUMBER	n/a
USRDEF_TEXT0	VARCHAR2	n/a
USRDEF_NUMBER0	NUMBER	n/a
LEVEL4_NAME	VARCHAR2	n/a
USRDEF_DATE1	DATE	n/a
LEVEL2_NAME	VARCHAR2	n/a
USRDEF_DATE0	DATE	n/a
USRDEF_TEXT2	VARCHAR2	n/a
LEVEL1	NUMBER	n/a
USRDEF_NUMBER1	NUMBER	n/a
LEVEL1_NAME	VARCHAR2	n/a

PQM_NCR_ITEM_DATA

Reserved for ETL process. Temporary table used for configuring flex attributes between Item and Non Conformance Report (NCR) relationship.

Table 4–549 PQM_NCR_ITEM_DATA

Column	Type	Comments
REVISION_FLAG	NUMBER	If Item has revision its 1 else 0. [Agile PLM] This field maps to the "Revision Flag" attribute in Quality Change Request class in Affected Item tab. This field cannot be re-mapped to another Agile PLM attribute.

Table 4–549 (Cont.) PQM_NCR_ITEM_DATA

Column	Type	Comments
ITEM_COMMODITY_ID	NUMBER	Item commodity. Foreign key to ITEM_COMMODITY_D.ITEM_COMMODITY_ID. [Agile PLM] This field maps to the "Commodity" attribute in Quality Change Request class in Affected Item tab. This field cannot be re-mapped to another Agile PLM attribute.
PQM_NCR_ID	NUMBER	NCR ID. [Agile PLM] This field maps to the "ID" attribute in Quality Change Request class in Affected Item tab. This field cannot be re-mapped to another Agile PLM attribute.
AFFECTED_SITE_ID	NUMBER	Affected Site. Foreign key to SITE_D.SITES_ID. [Agile PLM] This field maps to the "Affected Site" attribute in Quality Change Request class in Affected Item tab. This field cannot be re-mapped to another Agile PLM attribute.
QUANTITY_AFFECTED	NUMBER	Quantity affected. [Agile PLM] This field maps to the "Quantity Affected" attribute in Quality Change Request class in Affected Item tab. This field cannot be re-mapped to another Agile PLM attribute.
REVISION_FIXED	VARCHAR2	Out of the box maps to Rev Fixed PLM attribute. [Agile PLM] This field maps to the "Revision Fixed" attribute in Quality Change Request class in Affected Item tab. This field cannot be re-mapped to another Agile PLM attribute.
ITEM_CATEGORY_ID	NUMBER	Item category. Foreign key to ITEM_CATEGORY_D.ITEM_CATEGORY_ID. [Agile PLM] This field maps to the "Category" attribute in Quality Change Request class in Affected Item tab. This field cannot be re-mapped to another Agile PLM attribute.
LOT_NO	VARCHAR2	Serial or Lot number where the item came from. [Agile PLM] This field maps to the "Serial/Lot Number" attribute in Quality Change Request class in Affected Item tab. This field cannot be re-mapped to another Agile PLM attribute.

Table 4-549 (Cont.) PQM_NCR_ITEM_DATA

Column	Type	Comments
QUANTITY_CHECKED	NUMBER	Total quantity of items checked,. [Agile PLM] This field maps to the QUANTITY_CHECKED attribute in PSR_NCR_ITEM class in Affected Item tab. This field cannot be re-mapped to another Agile PLM attribute.
RMA_NO	VARCHAR2	RMA (Return Merchandise Authorization) number. [Agile PLM] This field maps to the "RMA Number" attribute in Quality Change Request class in Affected Item tab. This field cannot be re-mapped to another Agile PLM attribute.
ITEM_PART_FAMILY_ID	NUMBER	Item part family. Foreign key to ITEM_PART_FAMILY_D.ITEM_PART_FAMILY_ID. [Agile PLM] This field maps to the PART_FAMILY_ID attribute in ITEM class in Affected Item tab. This field cannot be re-mapped to another Agile PLM attribute.
DATASOURCE_NUM_ID	NUMBER	Reserved. This column, in future releases, will uniquely identify the source system from which data was extracted.
ITEM_ID	NUMBER	Item ID. Foreign key to ITEM_D, serves as the primary key (with PQM_AUDIT_ID).
ITEM_FAILURE_MODE_ID	NUMBER	Item failure mode. Foreign key to ITEM_FAILURE_MODE_D.ITEM_FAILURE_MODE_ID. [Agile PLM] This field maps to the "Failure Mode" attribute in Quality Change Request class in Affected Item tab. This field cannot be re-mapped to another Agile PLM attribute.
CONFORMANCE_SPEC	VARCHAR2	The conformance spec text, information about the materials. [Agile PLM] This field maps to the "Conformance Specifications" attribute in Quality Change Request class in Affected Item tab. This field cannot be re-mapped to another Agile PLM attribute.
QUANTITY_NON_CONFORMING	NUMBER	Total quantity of items had problems. [Agile PLM] This field maps to the "Quantity Non Conforming" attribute in Quality Change Request class in Affected Item tab. This field cannot be re-mapped to another Agile PLM attribute.

Table 4–549 (Cont.) PQM_NCR_ITEM_DATA

Column	Type	Comments
CONTAINMENT_ACTION	VARCHAR2	Action taken to immediately dispose of the material. For example, scrap all materials, send back to supplier, etc. [Agile PLM] This field maps to the "Containment Action" attribute in Quality Change Request class in Affected Item tab. This field cannot be re-mapped to another Agile PLM attribute.
REV_ID	NUMBER	Revision this object is associated with. Foreign key to ITEM_REV_ID.ITEM_REV_ID. [Agile PLM] This field maps to the "Rev Found" attribute in Quality Change Request class in Affected Item tab. This field cannot be re-mapped to another Agile PLM attribute.
ROW_ID	NUMBER	Reserved. In future releases, this will store Surrogate key to uniquely identify a record.
INTEGRATION_ID	VARCHAR2	Reserved. This column, in future releases, will be used to uniquely identify dimension or fact entity in its source system.
REVISION_FOUND	VARCHAR2	Out of the box maps to Rev Found PLM attribute. [Agile PLM] This field maps to the "Revision Found" attribute in Quality Change Request class in Affected Item tab. This field cannot be re-mapped to another Agile PLM attribute.
CONFORMING_MATERIAL_TIME_ID	NUMBER	The date that the supplier expects to be able to send conforming materials. [Agile PLM] This field maps to the "Conforming Material Time" attribute in Quality Change Request class in Affected Item tab. This field cannot be re-mapped to another Agile PLM attribute.
REVISION_CHANGE_TYPE_ID	NUMBER	Revision Change Type ID. [Agile PLM] This field maps to the "Revision Change Type" attribute in Quality Change Request class in Affected Item tab. This field cannot be re-mapped to another Agile PLM attribute.
QUANTITY_SUSPECTED	NUMBER	Total quantity of items suspected of problems. [Agile PLM] This field maps to the "Total Quantity Suspect" attribute in Quality Change Request class in Affected Item tab. This field cannot be re-mapped to another Agile PLM attribute.

Table 4-549 (Cont.) PQM_NCR_ITEM_DATA

Column	Type	Comments
LATEST_CHANGE_NO	VARCHAR2	Latest Change Number. [Agile PLM] This field maps to the "Latest Change" attribute in Quality Change Request class in Affected Item tab. This field cannot be re-mapped to another Agile PLM attribute.
ITEM_TYPE_ID	NUMBER	Item type. Foreign key to ITEM_TYPE_D.ITEM_TYPE_ID. [Agile PLM] This field maps to the SUBCLASS_ID attribute in ITEM class in Affected Item tab. This field cannot be re- mapped to another Agile PLM attribute.
ITEM_SIZE_ID	NUMBER	Item size. Foreign key to ITEM_SIZE_D.ITEM_SIZE_ID. [Agile PLM] This field maps to the DOCSIZE attribute in ITEM class in Affected Item tab. This field cannot be re- mapped to another Agile PLM attribute.
TLA_FLAG	NUMBER	This flag is set to "Yes" or "1", if the item Object is a Shippable Item. [Agile PLM] This field maps to the "TLA Flag" attribute in Quality Change Request class in Affected Item tab. This field cannot be re-mapped to another Agile PLM attribute.
ITEM_LIFECYCLE_STATE_ID	NUMBER	Item lifecycle state. [Agile PLM] This field maps to the "Item Lifecycle State" attribute in Quality Change Request class in Affected Item tab. This field cannot be re-mapped to another Agile PLM attribute.
AI_USRDEF_TEXT0	VARCHAR2	NCR Affected Item : User defined Text
AI_USRDEF_TEXT1	VARCHAR2	NCR Affected Item : User defined Text
AI_USRDEF_TEXT2	VARCHAR2	NCR Affected Item : User defined Text
AI_USRDEF_TEXT3	VARCHAR2	NCR Affected Item : User defined Text
AI_USRDEF_TEXT4	VARCHAR2	NCR Affected Item : User defined Text
AI_USRDEF_TEXT5	VARCHAR2	NCR Affected Item : User defined Text
AI_USRDEF_TEXT6	VARCHAR2	NCR Affected Item : User defined Text
AI_USRDEF_TEXT7	VARCHAR2	NCR Affected Item : User defined Text

Table 4–549 (Cont.) PQM_NCR_ITEM_DATA

Column	Type	Comments
AI_USRDEF_TEXT8	VARCHAR2	NCR Affected Item : User defined Text
AI_USRDEF_TEXT9	VARCHAR2	NCR Affected Item : User defined Text
AI_USRDEF_DATE3	NUMBER	n/a
AI_USRDEF_NUMBER3	NUMBER	n/a
AI_USRDEF_NUMBER1	NUMBER	n/a
AI_USRDEF_NUMBER6	NUMBER	n/a
AI_USRDEF_NUMBER5	NUMBER	n/a
AI_USRDEF_LIST9	NUMBER	n/a
AI_USRDEF_COST5	NUMBER	n/a
AI_USRDEF_LIST1	NUMBER	n/a
AI_USRDEF_COST4	NUMBER	n/a
AI_USRDEF_NUMBER4	NUMBER	n/a
AI_USRDEF_LIST4	NUMBER	n/a
AI_USRDEF_DATE0	NUMBER	n/a
AI_USRDEF_COST7	NUMBER	n/a
AI_USRDEF_NUMBER8	NUMBER	n/a
AI_USRDEF_NUMBER9	NUMBER	n/a
ID	NUMBER	n/a
AI_USRDEF_LIST2	NUMBER	n/a
AI_USRDEF_DATE1	NUMBER	n/a
AI_USRDEF_COST9	NUMBER	n/a
AI_USRDEF_COST1	NUMBER	n/a
AI_USRDEF_COST3	NUMBER	n/a
AI_USRDEF_LIST6	NUMBER	n/a
AI_USRDEF_LIST0	NUMBER	n/a
AI_USRDEF_LIST8	NUMBER	n/a
AI_USRDEF_DATE2	NUMBER	n/a
AI_USRDEF_LIST7	NUMBER	n/a
AI_USRDEF_COST2	NUMBER	n/a
AI_USRDEF_LIST13	NUMBER	n/a
AI_USRDEF_NUMBER2	NUMBER	n/a
AI_USRDEF_LIST5	NUMBER	n/a
AI_USRDEF_LIST12	NUMBER	n/a
AI_USRDEF_COST0	NUMBER	n/a
AI_USRDEF_LIST11	NUMBER	n/a
AI_USRDEF_LIST3	NUMBER	n/a

Table 4–549 (Cont.) PQM_NCR_ITEM_DATA

Column	Type	Comments
AI_USRDEF_NUMBER0	NUMBER	n/a
AI_USRDEF_LIST10	NUMBER	n/a
AI_USRDEF_DATE4	NUMBER	n/a
AI_USRDEF_COST6	NUMBER	n/a
AI_USRDEF_COST8	NUMBER	n/a
AI_USRDEF_NUMBER7	NUMBER	n/a

PQM_NCR_ITEM_PRODUCTLINE_B

Bridge Table between NCR Item fact table and Item Productline dimension table to resolve M:M relationship. [Agile PLM] Out of the box, this table is not populated with Agile PLM data and data is populated when Agile PLM Multilist type attribute is configured to corresponding column in fact table using BI Configurator.

Table 4–550 PQM_NCR_ITEM_PRODUCTLINE_B

Column	Type	Comments
ITEM_ID	NUMBER	Item ID.
INTEGRATION_ID	VARCHAR2	Reserved. This column, in future releases, will be used to uniquely identify dimension or fact entity in its source system.
ROW_ID	NUMBER	Reserved. In future releases, this will store Surrogate key to uniquely identify a record.
DATASOURCE_NUM_ID	NUMBER	Reserved. This column, in future releases, will uniquely identify the source system from which data was extracted.
ITEM_PRODUCTLINE_ID	NUMBER	Item Productline ID. Foreign key to ITEM_PRODUCTLINE_D.

PQM_NCR_MTRL_REVIEW_D

NCR Material Reviews Dimension Table. This Dimension Table is Conforming across fact tables in NCR Subject Area. [Agile PLM] Out of the box data is not populated. Data is populated only when it is configured using BI Configurator.

Table 4–551 PQM_NCR_MTRL_REVIEW_D

Column	Type	Comments
ROW_ID	NUMBER	Reserved. In future releases, this will store Surrogate key to uniquely identify a record.
NAME	VARCHAR2	Non Conformance Report Material Review Board Name
LAST_MODIFIED_DATE	DATE	Last Modified Date. [Agile PLM] This field is derived and cannot be mapped to another Agile PLM attribute.

Table 4–551 (Cont.) PQM_NCR_MTRL_REVIEW_D

Column	Type	Comments
INTEGRATION_ID	VARCHAR2	Reserved. This column, in future releases, will be used to uniquely identify dimension or fact entity in its source system.
LIST_ID	NUMBER	List ID associated with attribute.
DATASOURCE_NUM_ID	NUMBER	Reserved. This column, in future releases, will uniquely identify the source system from which data was extracted.
ENABLE	NUMBER	This flag indicates whether the Member is deleted or not enabled. 1 for yes and 0 for no. [Agile PLM] This field is derived and cannot be mapped to another Agile PLM attribute.
PQM_NCR_MTRL_REVIEW_ID	NUMBER	NCR Material Review. Primary key that uniquely identifies the record.
LEVEL1_NAME	VARCHAR2	n/a
USRDEF_TEXT1	VARCHAR2	n/a
LEVEL2	NUMBER	n/a
LEVEL1	NUMBER	n/a
USRDEF_TEXT0	VARCHAR2	n/a
LIST_NAME	VARCHAR2	n/a
USRDEF_NUMBER0	NUMBER	n/a
USRDEF_NUMBER1	NUMBER	n/a
USRDEF_DATE1	DATE	n/a
LEVEL3	NUMBER	n/a
LEVEL2_NAME	VARCHAR2	n/a
LEVEL0	NUMBER	n/a
LEVEL4_NAME	VARCHAR2	n/a
USRDEF_NUMBER2	NUMBER	n/a
USRDEF_DATE2	DATE	n/a
LEVEL3_NAME	VARCHAR2	n/a
USRDEF_DATE0	DATE	n/a
LEVEL4	NUMBER	n/a
LEVEL0_NAME	VARCHAR2	n/a
USRDEF_TEXT2	VARCHAR2	n/a

PQM_NCR_PRG_TASK_B

Bridge table between NCR and Program Task to resolve M:M relationship. [Agile PLM] Out of the box, this table is not populated with Agile PLM data and data is

populated when Agile PLM Multilist type attribute is configured to corresponding column in fact table using BI Configurator.

Table 4-552 PQM_NCR_PRG_TASK_B

Column	Type	Comments
PQM_NCR_ID	NUMBER	NCR.
INTEGRATION_ID	VARCHAR2	Reserved. This column, in future releases, will be used to uniquely identify dimension or fact entity in its source system.
ROW_ID	NUMBER	Reserved. In future releases, this will store Surrogate key to uniquely identify a record.
DATASOURCE_NUM_ID	NUMBER	Reserved. This column, in future releases, will uniquely identify the source system from which data was extracted.
PQM_NCR_PRG_TASK_ID	NUMBER	NCR Progress Task.

PQM_NCR_PRG_TASK_D

NCR Program Tasks Dimension Table. This Dimension Table is Conforming across fact tables in NCR Subject Area. [Agile PLM] Out of the box data is not populated. Data is populated only when it is configured using BI Configurator.

Table 4-553 PQM_NCR_PRG_TASK_D

Column	Type	Comments
NAME	VARCHAR2	Non Conformance Report Program Task Name
ROW_ID	NUMBER	Reserved. In future releases, this will store Surrogate key to uniquely identify a record.
PQM_NCR_PRG_TASK_ID	NUMBER	NCR Progress Task. Primary key that uniquely identifies the record.
ENABLE	NUMBER	This flag indicates whether the Member is deleted or not enabled. 1 for yes and 0 for no. [Agile PLM] This field is derived and cannot be mapped to another Agile PLM attribute.
INTEGRATION_ID	VARCHAR2	Reserved. This column, in future releases, will be used to uniquely identify dimension or fact entity in its source system.
LAST_MODIFIED_DATE	DATE	Last Modified Date. [Agile PLM] This field is derived and cannot be mapped to another Agile PLM attribute.
LIST_ID	NUMBER	List ID associated with attribute.

Table 4–553 (Cont.) PQM_NCR_PRG_TASK_D

Column	Type	Comments
DATASOURCE_NUM_ID	NUMBER	Reserved. This column, in future releases, will uniquely identify the source system from which data was extracted.
USRDEF_NUMBER1	NUMBER	n/a
USRDEF_NUMBER2	NUMBER	n/a
LEVEL3_NAME	VARCHAR2	n/a
USRDEF_TEXT0	VARCHAR2	n/a
USRDEF_NUMBER0	NUMBER	n/a
LEVEL0	NUMBER	n/a
LEVEL4	NUMBER	n/a
LEVEL3	NUMBER	n/a
USRDEF_DATE1	DATE	n/a
LEVEL2	NUMBER	n/a
LEVEL4_NAME	VARCHAR2	n/a
LIST_NAME	VARCHAR2	n/a
USRDEF_TEXT1	VARCHAR2	n/a
USRDEF_DATE0	DATE	n/a
LEVEL1_NAME	VARCHAR2	n/a
LEVEL1	NUMBER	n/a
LEVEL0_NAME	VARCHAR2	n/a
USRDEF_TEXT2	VARCHAR2	n/a
LEVEL2_NAME	VARCHAR2	n/a
USRDEF_DATE2	DATE	n/a

PQM_NCR_PRIORITY_D

NCR Priority Dimension Table. This Dimension Table is Conforming across fact tables in NCR Subject Area. [Agile PLM] Out of the box data is not populated. Data is populated only when it is configured using BI Configurator.

Table 4–554 PQM_NCR_PRIORITY_D

Column	Type	Comments
NAME	VARCHAR2	Non Conformance Report Priority Name
LAST_MODIFIED_DATE	DATE	Last Modified Date. [Agile PLM] This field is derived and cannot be mapped to another Agile PLM attribute.
LIST_ID	NUMBER	List ID associated with attribute.

Table 4–554 (Cont.) PQM_NCR_PRIORITY_D

Column	Type	Comments
DATASOURCE_NUM_ID	NUMBER	Reserved. This column, in future releases, will uniquely identify the source system from which data was extracted.
ROW_ID	NUMBER	Reserved. In future releases, this will store Surrogate key to uniquely identify a record.
INTEGRATION_ID	VARCHAR2	Reserved. This column, in future releases, will be used to uniquely identify dimension or fact entity in its source system.
PQM_NCR_PRIORITY_ID	NUMBER	NCR Priority. Foreign key to PQM_NCR_PRIORITY_D. [Agile PLM] This field maps to the PRIORITY_ID attribute. This field cannot be mapped to another Agile PLM attribute.
ENABLE	NUMBER	This flag indicates whether the Member is deleted or not enabled. 1 for yes and 0 for no. [Agile PLM] This field is derived and cannot be mapped to another Agile PLM attribute.
USRDEF_TEXT3	VARCHAR2	n/a
LEVEL2	NUMBER	n/a
LEVEL0	NUMBER	n/a
LEVEL3	NUMBER	n/a
USRDEF_NUMBER2	NUMBER	n/a
USRDEF_DATE2	DATE	n/a
USRDEF_DATE0	DATE	n/a
LIST_NAME	VARCHAR2	n/a
USRDEF_DATE1	DATE	n/a
USRDEF_NUMBER1	NUMBER	n/a
LEVEL1	NUMBER	n/a
USRDEF_TEXT0	VARCHAR2	n/a
USRDEF_TEXT1	VARCHAR2	n/a
USRDEF_NUMBER0	NUMBER	n/a
LEVEL4	NUMBER	n/a

PQM_NCR_PROBLEM_TYPE_D

NCR Problem Type Dimension Table. This Dimension Table is Conforming across fact tables in NCR Subject Area. [Agile PLM] Out of the box data is not populated. Data is populated only when it is configured using BI Configurator.

Table 4–555 PQM_NCR_PROBLEM_TYPE_D

Column	Type	Comments
LAST_MODIFIED_DATE	DATE	Last Modified Date. [Agile PLM] This field is derived and cannot be mapped to another Agile PLM attribute.
LIST_ID	NUMBER	List ID associated with attribute.
PQM_NCR_PROBLEM_TYPE_ID	NUMBER	Primary Key for the Dimension Table. Primary key that uniquely identifies the record.
NAME	VARCHAR2	Non Conformance Report Problem Type Name
ROW_ID	NUMBER	Reserved. In future releases, this will store Surrogate key to uniquely identify a record.
DATASOURCE_NUM_ID	NUMBER	Reserved. This column, in future releases, will uniquely identify the source system from which data was extracted.
ENABLE	NUMBER	This flag indicates whether the Member is deleted or not enabled. 1 for yes and 0 for no. [Agile PLM] This field is derived and cannot be mapped to another Agile PLM attribute.
INTEGRATION_ID	VARCHAR2	Reserved. This column, in future releases, will be used to uniquely identify dimension or fact entity in its source system.
LEVEL2_NAME	VARCHAR2	n/a
LEVEL0_NAME	VARCHAR2	n/a
LEVEL2	NUMBER	n/a
USRDEF_DATE2	DATE	n/a
USRDEF_NUMBER2	NUMBER	n/a
LEVEL3	NUMBER	n/a
USRDEF_TEXT2	VARCHAR2	n/a
LIST_NAME	VARCHAR2	n/a
USRDEF_DATE1	DATE	n/a
LEVEL4_NAME	VARCHAR2	n/a
USRDEF_NUMBER0	NUMBER	n/a
LEVEL4	NUMBER	n/a
USRDEF_DATE0	DATE	n/a
USRDEF_TEXT0	VARCHAR2	n/a
USRDEF_NUMBER1	NUMBER	n/a
USRDEF_TEXT1	VARCHAR2	n/a
LEVEL1_NAME	VARCHAR2	n/a
LEVEL1	NUMBER	n/a

Table 4–555 (Cont.) PQM_NCR_PROBLEM_TYPE_D

Column	Type	Comments
LEVEL0	NUMBER	n/a
LEVEL3_NAME	VARCHAR2	n/a

PQM_NCR_PRODUCTLINE_B

Bridge Table between NCR and Productline to resolve M:M relationship. [Agile PLM] Out of the box, this table is not populated with Agile PLM data and data is populated when Agile PLM Multilist type attribute is configured to corresponding column in fact table using BI Configurator.

Table 4–556 PQM_NCR_PRODUCTLINE_B

Column	Type	Comments
PQM_PRODUCTLINE_ID	NUMBER	PQM Productline ID. Foreign key to PQM_PRODUCTLINE_D.
PQM_NCR_ID	NUMBER	PQM NCR ID. Foreign key to PQM_NCR_F.
ROW_ID	NUMBER	Reserved. In future releases, this will store Surrogate key to uniquely identify a record.
INTEGRATION_ID	VARCHAR2	Reserved. This column, in future releases, will be used to uniquely identify dimension or fact entity in its source system.
DATASOURCE_NUM_ID	NUMBER	Reserved. This column, in future releases, will uniquely identify the source system from which data was extracted.

PQM_NCR_PROGRAM_RELEASE_D

NCR Program Release Dimension Table. This Dimension Table is Conforming across fact tables in NCR Subject Area. [Agile PLM] Out of the box data is not populated. Data is populated only when it is configured using BI Configurator.

Table 4–557 PQM_NCR_PROGRAM_RELEASE_D

Column	Type	Comments
NAME	VARCHAR2	Non Conformance Report Problem Release Name
LAST_MODIFIED_DATE	DATE	Last Modified Date. [Agile PLM] This field is derived and cannot be mapped to another Agile PLM attribute.
LIST_ID	NUMBER	List ID associated with attribute.
ROW_ID	NUMBER	Reserved. In future releases, this will store Surrogate key to uniquely identify a record.

Table 4–557 (Cont.) PQM_NCR_PROGRAM_RELEASE_D

Column	Type	Comments
DATASOURCE_NUM_ID	NUMBER	Reserved. This column, in future releases, will uniquely identify the source system from which data was extracted.
INTEGRATION_ID	VARCHAR2	Reserved. This column, in future releases, will be used to uniquely identify dimension or fact entity in its source system.
ENABLE	NUMBER	This flag indicates whether the Member is deleted or not enabled. 1 for yes and 0 for no. [Agile PLM] This field is derived and cannot be mapped to another Agile PLM attribute.
PQM_NCR_PROGRAM_RELEASE_ID	NUMBER	Primary Key for the Dimension Table. Primary key that uniquely identifies the record.
LEVEL3_NAME	VARCHAR2	n/a
USRDEF_NUMBER0	NUMBER	n/a
LEVEL1_NAME	VARCHAR2	n/a
USRDEF_DATE1	DATE	n/a
USRDEF_TEXT0	VARCHAR2	n/a
LEVEL0_NAME	VARCHAR2	n/a
LEVEL0	NUMBER	n/a
LEVEL2	NUMBER	n/a
LEVEL2_NAME	VARCHAR2	n/a
LIST_NAME	VARCHAR2	n/a
LEVEL3	NUMBER	n/a
USRDEF_DATE2	DATE	n/a
LEVEL4	NUMBER	n/a
USRDEF_DATE0	DATE	n/a
USRDEF_NUMBER2	NUMBER	n/a
LEVEL4_NAME	VARCHAR2	n/a
USRDEF_NUMBER1	NUMBER	n/a
USRDEF_TEXT2	VARCHAR2	n/a
LEVEL1	NUMBER	n/a
USRDEF_TEXT1	VARCHAR2	n/a

PQM_NCR_QMS_B

Bridge table between NCR and QMS to resolve M:M relationship. [Agile PLM] Out of the box, this table is not populated with Agile PLM data and data is populated when Agile PLM Multilist type attribute is configured to corresponding column in fact table using BI Configurator.

Table 4-558 PQM_NCR_QMS_B

Column	Type	Comments
PQM_NCR_ID	NUMBER	NCR.
ROW_ID	NUMBER	Reserved. In future releases, this will store Surrogate key to uniquely identify a record.
PQM_NCR_QMS_ID	NUMBER	NCR QMS.
INTEGRATION_ID	VARCHAR2	Reserved. This column, in future releases, will be used to uniquely identify dimension or fact entity in its source system.
DATASOURCE_NUM_ID	NUMBER	Reserved. This column, in future releases, will uniquely identify the source system from which data was extracted.

PQM_NCR_QMS_D

NCR QMS Dimension Table. This Dimension Table is Conforming across fact tables in NCR Subject Area. [Agile PLM] Out of the box data is not populated. Data is populated only when it is configured using BI Configurator.

Table 4-559 PQM_NCR_QMS_D

Column	Type	Comments
PQM_NCR_QMS_ID	NUMBER	NCR QMS. Primary key that uniquely identifies the record.
DATASOURCE_NUM_ID	NUMBER	Reserved. This column, in future releases, will uniquely identify the source system from which data was extracted.
ENABLE	NUMBER	This flag indicates whether the Member is deleted or not enabled. 1 for yes and 0 for no. [Agile PLM] This field is derived and cannot be mapped to another Agile PLM attribute.
INTEGRATION_ID	VARCHAR2	Reserved. This column, in future releases, will be used to uniquely identify dimension or fact entity in its source system.
NAME	VARCHAR2	Non Conformance Report QMS Name
LAST_MODIFIED_DATE	DATE	Last Modified Date. [Agile PLM] This field is derived and cannot be mapped to another Agile PLM attribute.
ROW_ID	NUMBER	Reserved. In future releases, this will store Surrogate key to uniquely identify a record.
LIST_ID	NUMBER	List ID associated with attribute.
LEVEL3_NAME	VARCHAR2	n/a
LEVEL1	NUMBER	n/a

Table 4–559 (Cont.) PQM_NCR_QMS_D

Column	Type	Comments
USRDEF_TEXT1	VARCHAR2	n/a
USRDEF_TEXT2	VARCHAR2	n/a
LEVEL0_NAME	VARCHAR2	n/a
USRDEF_DATE1	DATE	n/a
USRDEF_NUMBER2	NUMBER	n/a
LEVEL1_NAME	VARCHAR2	n/a
LEVEL0	NUMBER	n/a
USRDEF_DATE0	DATE	n/a
LEVEL3	NUMBER	n/a
LEVEL2	NUMBER	n/a
LIST_NAME	VARCHAR2	n/a
LEVEL4	NUMBER	n/a
USRDEF_NUMBER0	NUMBER	n/a
LEVEL4_NAME	VARCHAR2	n/a
USRDEF_DATE2	DATE	n/a
LEVEL2_NAME	VARCHAR2	n/a
USRDEF_NUMBER1	NUMBER	n/a
USRDEF_TEXT0	VARCHAR2	n/a

PQM_NCR_QMS_SECTION_D

NCR Quality Management System Section Dimension Table. This Dimension Table is Conforming across fact tables in NCR Subject Area. [Agile PLM] Out of the box data is not populated. Data is populated only when it is configured using BI Configurator.

Table 4–560 PQM_NCR_QMS_SECTION_D

Column	Type	Comments
PQM_NCR_QMS_SECTION_ID	NUMBER	Primary Key for the Dimension Table. Primary key that uniquely identifies the record.
LAST_MODIFIED_DATE	DATE	Last Modified Date. [Agile PLM] This field is derived and cannot be mapped to another Agile PLM attribute.
LIST_ID	NUMBER	List ID associated with attribute.
INTEGRATION_ID	VARCHAR2	Reserved. This column, in future releases, will be used to uniquely identify dimension or fact entity in its source system.
ROW_ID	NUMBER	Reserved. In future releases, this will store Surrogate key to uniquely identify a record.

Table 4–560 (Cont.) PQM_NCR_QMS_SECTION_D

Column	Type	Comments
DATASOURCE_NUM_ID	NUMBER	Reserved. This column, in future releases, will uniquely identify the source system from which data was extracted.
NAME	VARCHAR2	Non Conformance Report QMS Section Name
ENABLE	NUMBER	This flag indicates whether the Member is deleted or not enabled. 1 for yes and 0 for no. [Agile PLM] This field is derived and cannot be mapped to another Agile PLM attribute.
LEVEL4_NAME	VARCHAR2	n/a
LEVEL3_NAME	VARCHAR2	n/a
USRDEF_NUMBER0	NUMBER	n/a
USRDEF_TEXT1	VARCHAR2	n/a
LEVEL1_NAME	VARCHAR2	n/a
USRDEF_NUMBER1	NUMBER	n/a
USRDEF_DATE0	DATE	n/a
LEVEL0_NAME	VARCHAR2	n/a
USRDEF_NUMBER2	NUMBER	n/a
USRDEF_TEXT0	VARCHAR2	n/a
LEVEL4	NUMBER	n/a
LIST_NAME	VARCHAR2	n/a
USRDEF_TEXT2	VARCHAR2	n/a
LEVEL3	NUMBER	n/a
USRDEF_DATE1	DATE	n/a
LEVEL0	NUMBER	n/a
LEVEL2	NUMBER	n/a
USRDEF_DATE2	DATE	n/a
LEVEL1	NUMBER	n/a
LEVEL2_NAME	VARCHAR2	n/a

PQM_NCR_REASON_CODE_D

NCR Reason Codes Dimension Table. This Dimension Table is Conforming across fact tables in NCR Subject Area. [Agile PLM] Out of the box data is not populated. Data is populated only when it is configured using BI Configurator.

Table 4–561 PQM_NCR_REASON_CODE_D

Column	Type	Comments
ROW_ID	NUMBER	Reserved. In future releases, this will store Surrogate key to uniquely identify a record.

Table 4–561 (Cont.) PQM_NCR_REASON_CODE_D

Column	Type	Comments
NAME	VARCHAR2	Non Conformance Report Reason Code Name
LAST_MODIFIED_DATE	DATE	Last Modified Date. [Agile PLM] This field is derived and cannot be mapped to another Agile PLM attribute.
DATASOURCE_NUM_ID	NUMBER	Reserved. This column, in future releases, will uniquely identify the source system from which data was extracted.
PQM_NCR_REASON_CODE_ID	NUMBER	NCR Reason Code. Primary key that uniquely identifies the record.
INTEGRATION_ID	VARCHAR2	Reserved. This column, in future releases, will be used to uniquely identify dimension or fact entity in its source system.
LIST_ID	NUMBER	List ID associated with attribute.
ENABLE	NUMBER	This flag indicates whether the Member is deleted or not enabled. 1 for yes and 0 for no. [Agile PLM] This field is derived and cannot be mapped to another Agile PLM attribute.
LEVEL2_NAME	VARCHAR2	n/a
LEVEL4	NUMBER	n/a
USRDEF_TEXT0	VARCHAR2	n/a
LEVEL2	NUMBER	n/a
USRDEF_TEXT1	VARCHAR2	n/a
USRDEF_DATE0	DATE	n/a
LEVEL4_NAME	VARCHAR2	n/a
USRDEF_TEXT2	VARCHAR2	n/a
LEVEL1	NUMBER	n/a
USRDEF_DATE1	DATE	n/a
USRDEF_DATE2	DATE	n/a
LEVEL1_NAME	VARCHAR2	n/a
USRDEF_NUMBER0	NUMBER	n/a
USRDEF_NUMBER1	NUMBER	n/a
LEVEL3_NAME	VARCHAR2	n/a
LEVEL0_NAME	VARCHAR2	n/a
LEVEL3	NUMBER	n/a
LIST_NAME	VARCHAR2	n/a
USRDEF_NUMBER2	NUMBER	n/a
LEVEL0	NUMBER	n/a

PQM_NCR_RESOLUTION_D

NCR Resolution Dimension Table. This Dimension Table is Conforming across fact tables in NCR Subject Area. [Agile PLM] Out of the box data is not populated. Data is populated only when it is configured using BI Configurator.

Table 4-562 PQM_NCR_RESOLUTION_D

Column	Type	Comments
PQM_NCR_RESOLUTION_ID	NUMBER	Primary Key for the Dimension Table. Primary key that uniquely identifies the record.
NAME	VARCHAR2	Non Conformance Report Resolution Name
LAST_MODIFIED_DATE	DATE	Last Modified Date. [Agile PLM] This field is derived and cannot be mapped to another Agile PLM attribute.
LIST_ID	NUMBER	List ID associated with attribute.
ENABLE	NUMBER	This flag indicates whether the Member is deleted or not enabled. 1 for yes and 0 for no. [Agile PLM] This field is derived and cannot be mapped to another Agile PLM attribute.
INTEGRATION_ID	VARCHAR2	Reserved. This column, in future releases, will be used to uniquely identify dimension or fact entity in its source system.
DATASOURCE_NUM_ID	NUMBER	Reserved. This column, in future releases, will uniquely identify the source system from which data was extracted.
ROW_ID	NUMBER	Reserved. In future releases, this will store Surrogate key to uniquely identify a record.
LEVEL3_NAME	VARCHAR2	n/a
USRDEF_DATE2	DATE	n/a
USRDEF_NUMBER1	NUMBER	n/a
USRDEF_TEXT2	VARCHAR2	n/a
USRDEF_DATE0	DATE	n/a
USRDEF_DATE1	DATE	n/a
USRDEF_NUMBER0	NUMBER	n/a
LEVEL0_NAME	VARCHAR2	n/a
LEVEL2_NAME	VARCHAR2	n/a
LEVEL4_NAME	VARCHAR2	n/a
LEVEL2	NUMBER	n/a
LIST_NAME	VARCHAR2	n/a
LEVEL1_NAME	VARCHAR2	n/a
USRDEF_TEXT1	VARCHAR2	n/a

Table 4–562 (Cont.) PQM_NCR_RESOLUTION_D

Column	Type	Comments
LEVEL4	NUMBER	n/a
LEVEL1	NUMBER	n/a
LEVEL3	NUMBER	n/a
LEVEL0	NUMBER	n/a
USRDEF_TEXT0	VARCHAR2	n/a
USRDEF_NUMBER2	NUMBER	n/a

PQM_NCR_RPT_FAILURE_TYPE_D

NCR Reported Failure Type Dimension Table. This Dimension Table is Conforming across fact tables in NCR Subject Area. [Agile PLM] Out of the box data is not populated. Data is populated only when it is configured using BI Configurator.

Table 4–563 PQM_NCR_RPT_FAILURE_TYPE_D

Column	Type	Comments
LAST_MODIFIED_DATE	DATE	Last Modified Date. [Agile PLM] This field is derived and cannot be mapped to another Agile PLM attribute.
LIST_ID	NUMBER	List ID associated with attribute.
DATASOURCE_NUM_ID	NUMBER	Reserved. This column, in future releases, will uniquely identify the source system from which data was extracted.
PQM_NCR_RPT_FAILURE_TYPE_ID	NUMBER	Primary Key for the Dimension Table. Primary key that uniquely identifies the record.
ROW_ID	NUMBER	Reserved. In future releases, this will store Surrogate key to uniquely identify a record.
INTEGRATION_ID	VARCHAR2	Reserved. This column, in future releases, will be used to uniquely identify dimension or fact entity in its source system.
NAME	VARCHAR2	Non Conformance Report Reported Failure Type Name
ENABLE	NUMBER	This flag indicates whether the Member is deleted or not enabled. 1 for yes and 0 for no. [Agile PLM] This field is derived and cannot be mapped to another Agile PLM attribute.
LEVEL4_NAME	VARCHAR2	n/a
LIST_NAME	VARCHAR2	n/a
USRDEF_TEXT0	VARCHAR2	n/a
USRDEF_NUMBER1	NUMBER	n/a
LEVEL4	NUMBER	n/a

Table 4–563 (Cont.) PQM_NCR_RPT_FAILURE_TYPE_D

Column	Type	Comments
LEVEL2_NAME	VARCHAR2	n/a
LEVEL1	NUMBER	n/a
LEVEL0_NAME	VARCHAR2	n/a
LEVEL2	NUMBER	n/a
LEVEL3	NUMBER	n/a
USRDEF_DATE1	DATE	n/a
USRDEF_NUMBER2	NUMBER	n/a
LEVEL0	NUMBER	n/a
USRDEF_TEXT2	VARCHAR2	n/a
USRDEF_DATE2	DATE	n/a
USRDEF_NUMBER0	NUMBER	n/a
LEVEL3_NAME	VARCHAR2	n/a
USRDEF_TEXT1	VARCHAR2	n/a
LEVEL1_NAME	VARCHAR2	n/a
USRDEF_DATE0	DATE	n/a

PQM_NCR_SEVERITY_D

NCR Severity Dimension Table. This Dimension Table is Conforming across fact tables in NCR Subject Area. [Agile PLM] Out of the box mapped to the List configured to Severity attribute of NCR Class.

Table 4–564 PQM_NCR_SEVERITY_D

Column	Type	Comments
PQM_NCR_SEVERITY_ID	NUMBER	Primary Key for the Dimension Table. Primary key that uniquely identifies the record.
NAME	VARCHAR2	Non Conformance Report Severity Name
LAST_MODIFIED_DATE	DATE	Last Modified Date. [Agile PLM] This field is derived and cannot be mapped to another Agile PLM attribute.
LIST_ID	NUMBER	List ID associated with attribute.
ENABLE	NUMBER	This flag indicates whether the Member is deleted or not enabled. 1 for yes and 0 for no. [Agile PLM] This field is derived and cannot be mapped to another Agile PLM attribute.
INTEGRATION_ID	VARCHAR2	Reserved. This column, in future releases, will be used to uniquely identify dimension or fact entity in its source system.

Table 4–564 (Cont.) PQM_NCR_SEVERITY_D

Column	Type	Comments
DATASOURCE_NUM_ID	NUMBER	Reserved. This column, in future releases, will uniquely identify the source system from which data was extracted.
ROW_ID	NUMBER	Reserved. In future releases, this will store Surrogate key to uniquely identify a record.
USRDEF_TEXT1	VARCHAR2	n/a
USRDEF_TEXT2	VARCHAR2	n/a
USRDEF_NUMBER0	NUMBER	n/a
USRDEF_DATE2	DATE	n/a
LEVEL2_NAME	VARCHAR2	n/a
LEVEL3_NAME	VARCHAR2	n/a
LEVEL4_NAME	VARCHAR2	n/a
LEVEL3	NUMBER	n/a
LEVEL1_NAME	VARCHAR2	n/a
LIST_NAME	VARCHAR2	n/a
LEVEL0_NAME	VARCHAR2	n/a
USRDEF_TEXT0	VARCHAR2	n/a
LEVEL0	NUMBER	n/a
USRDEF_NUMBER1	NUMBER	n/a
USRDEF_DATE0	DATE	n/a
USRDEF_NUMBER2	NUMBER	n/a
LEVEL1	NUMBER	n/a
LEVEL2	NUMBER	n/a
USRDEF_DATE1	DATE	n/a
LEVEL4	NUMBER	n/a

PQM_NCR_SOURCE_D

NCR Sources Dimension Table. This Dimension Table is Conforming across fact tables in NCR Subject Area. [Agile PLM] Out of the box data is not populated. Data is populated only when it is configured using BI Configurator.

Table 4–565 PQM_NCR_SOURCE_D

Column	Type	Comments
INTEGRATION_ID	VARCHAR2	Reserved. This column, in future releases, will be used to uniquely identify dimension or fact entity in its source system.
NAME	VARCHAR2	Non Conformance Report Source Name

Table 4-565 (Cont.) PQM_NCR_SOURCE_D

Column	Type	Comments
DATASOURCE_NUM_ID	NUMBER	Reserved. This column, in future releases, will uniquely identify the source system from which data was extracted.
LAST_MODIFIED_DATE	DATE	Last Modified Date. [Agile PLM] This field is derived and cannot be mapped to another Agile PLM attribute.
ENABLE	NUMBER	This flag indicates whether the Member is deleted or not enabled. 1 for yes and 0 for no. [Agile PLM] This field is derived and cannot be mapped to another Agile PLM attribute.
ROW_ID	NUMBER	Reserved. In future releases, this will store Surrogate key to uniquely identify a record.
PQM_NCR_SOURCE_ID	NUMBER	NCR Source. Primary key that uniquely identifies the record.
LIST_ID	NUMBER	List ID associated with attribute.
USRDEF_NUMBER1	NUMBER	n/a
USRDEF_TEXT2	VARCHAR2	n/a
LEVEL2_NAME	VARCHAR2	n/a
LEVEL1_NAME	VARCHAR2	n/a
USRDEF_NUMBER0	NUMBER	n/a
LEVEL4_NAME	VARCHAR2	n/a
LEVEL0	NUMBER	n/a
LEVEL4	NUMBER	n/a
LEVEL0_NAME	VARCHAR2	n/a
USRDEF_NUMBER2	NUMBER	n/a
USRDEF_TEXT0	VARCHAR2	n/a
LEVEL3	NUMBER	n/a
USRDEF_DATE1	DATE	n/a
LEVEL3_NAME	VARCHAR2	n/a
USRDEF_DATE0	DATE	n/a
LIST_NAME	VARCHAR2	n/a
USRDEF_TEXT1	VARCHAR2	n/a
LEVEL1	NUMBER	n/a
LEVEL2	NUMBER	n/a
USRDEF_DATE2	DATE	n/a

PQM_NCR_SUPPLIER_B

Bridge Table between NCR and Supplier to resolve M:M relationship. [Agile PLM] Out of the box, this table is not populated with Agile PLM data and data is populated when Agile PLM Multilist type attribute is configured to corresponding column in fact table using BI Configurator.

Table 4–566 PQM_NCR_SUPPLIER_B

Column	Type	Comments
SUPPLIER_ID	NUMBER	Supplier ID. Foreign key to SUPPLIER_D.
PQM_NCR_ID	NUMBER	PQM NCR ID. Foreign key to PQM_NCR_F.
DATASOURCE_NUM_ID	NUMBER	Reserved. This column, in future releases, will uniquely identify the source system from which data was extracted.
INTEGRATION_ID	VARCHAR2	Reserved. This column, in future releases, will be used to uniquely identify dimension or fact entity in its source system.
ROW_ID	NUMBER	Reserved. In future releases, this will store Surrogate key to uniquely identify a record.

PQM_NCR_SUSP_FAILURE_TYPE_D

NCR Suspected Failure Type Dimension Table. This Dimension Table is Conforming across fact tables in NCR Subject Area. [Agile PLM] Out of the box data is not populated. Data is populated only when it is configured using BI Configurator.

Table 4–567 PQM_NCR_SUSP_FAILURE_TYPE_D

Column	Type	Comments
PQM_NCR_SUSP_FAILURE_TYPE_ID	NUMBER	Primary Key for the Dimension Table. Primary key that uniquely identifies the record.
NAME	VARCHAR2	Non Conformance Report Suspected Failure Type Name
LAST_MODIFIED_DATE	DATE	Last Modified Date. [Agile PLM] This field is derived and cannot be mapped to another Agile PLM attribute.
LIST_ID	NUMBER	List ID associated with attribute.
ENABLE	NUMBER	This flag indicates whether the Member is deleted or not enabled. 1 for yes and 0 for no. [Agile PLM] This field is derived and cannot be mapped to another Agile PLM attribute.
DATASOURCE_NUM_ID	NUMBER	Reserved. This column, in future releases, will uniquely identify the source system from which data was extracted.

Table 4–567 (Cont.) PQM_NCR_SUSP_FAILURE_TYPE_D

Column	Type	Comments
ROW_ID	NUMBER	Reserved. In future releases, this will store Surrogate key to uniquely identify a record.
INTEGRATION_ID	VARCHAR2	Reserved. This column, in future releases, will be used to uniquely identify dimension or fact entity in its source system.
LEVEL0_NAME	VARCHAR2	n/a
LEVEL2	NUMBER	n/a
LIST_NAME	VARCHAR2	n/a
LEVEL0	NUMBER	n/a
LEVEL3_NAME	VARCHAR2	n/a
USRDEF_DATE1	DATE	n/a
USRDEF_DATE2	DATE	n/a
USRDEF_NUMBER1	NUMBER	n/a
LEVEL1_NAME	VARCHAR2	n/a
LEVEL3	NUMBER	n/a
USRDEF_TEXT2	VARCHAR2	n/a
LEVEL4	NUMBER	n/a
USRDEF_NUMBER0	NUMBER	n/a
USRDEF_TEXT0	VARCHAR2	n/a
LEVEL1	NUMBER	n/a
USRDEF_TEXT1	VARCHAR2	n/a
LEVEL4_NAME	VARCHAR2	n/a
USRDEF_DATE0	DATE	n/a
LEVEL2_NAME	VARCHAR2	n/a
USRDEF_NUMBER2	NUMBER	n/a

PQM_NCR_TYPE_D

NCR Types Dimension Table. This Dimension Table is Conforming across fact tables in NCR Subject Area. [Agile PLM] Out of the box mapped to the List configured to Types or subclass attribute of NCR Class.

Table 4–568 PQM_NCR_TYPE_D

Column	Type	Comments
PQM_NCR_TYPE_ID	NUMBER	Primary Key for the Dimension Table. Primary key that uniquely identifies the record.
NAME	VARCHAR2	Non Conformance Report Type Name

Table 4–568 (Cont.) PQM_NCR_TYPE_D

Column	Type	Comments
ROW_ID	NUMBER	Reserved. In future releases, this will store Surrogate key to uniquely identify a record.
DATASOURCE_NUM_ID	NUMBER	Reserved. This column, in future releases, will uniquely identify the source system from which data was extracted.
LIST_ID	NUMBER	List ID associated with attribute.
INTEGRATION_ID	VARCHAR2	Reserved. This column, in future releases, will be used to uniquely identify dimension or fact entity in its source system.
LAST_MODIFIED_DATE	DATE	Last Modified Date. [Agile PLM] This field is derived and cannot be mapped to another Agile PLM attribute.
ENABLE	NUMBER	This flag indicates whether the Member is deleted or not enabled. 1 for yes and 0 for no. [Agile PLM] This field is derived and cannot be mapped to another Agile PLM attribute.
USRDEF_DATE2	DATE	n/a
LEVEL1	NUMBER	n/a
LEVEL3	NUMBER	n/a
USRDEF_NUMBER2	NUMBER	n/a
LEVEL4	NUMBER	n/a
USRDEF_NUMBER1	NUMBER	n/a
LEVEL2	NUMBER	n/a
USRDEF_TEXT1	VARCHAR2	n/a
LEVEL4_NAME	VARCHAR2	n/a
USRDEF_DATE0	DATE	n/a
LEVEL1_NAME	VARCHAR2	n/a
USRDEF_DATE1	DATE	n/a
USRDEF_TEXT2	VARCHAR2	n/a
LEVEL2_NAME	VARCHAR2	n/a
LEVEL3_NAME	VARCHAR2	n/a
LEVEL0_NAME	VARCHAR2	n/a
LEVEL0	NUMBER	n/a
USRDEF_NUMBER0	NUMBER	n/a
USRDEF_TEXT0	VARCHAR2	n/a

PQM_NCR_WORKFLOW_D

NCR Workflow Dimension Table. This Dimension Table is Conforming across fact tables in NCR Subject Area. [Agile PLM] Out of the box contains all the workflows assigned to NCR and the states within each of the workflow.

Table 4-569 PQM_NCR_WORKFLOW_D

Column	Type	Comments
WORKFLOW_STATE	VARCHAR2	Workflow State.
WORKFLOW_STATE_ID	NUMBER	Workflow State Key.
WORKFLOW_ID	NUMBER	Workflow Key.
WORKFLOW_TYPE	VARCHAR2	Workflow Type.
WORKFLOW	VARCHAR2	Workflow Name.
LIST_ID	NUMBER	List ID associated with attribute.
DATASOURCE_NUM_ID	NUMBER	Reserved. This column, in future releases, will uniquely identify the source system from which data was extracted.
PQM_NCR_WORKFLOW_ID	NUMBER	Primary Key for the Dimension Table. Primary key that uniquely identifies the record.
ENABLE	NUMBER	This flag indicates whether the Member is deleted or not enabled. 1 for yes and 0 for no. [Agile PLM] This field is derived and cannot be mapped to another Agile PLM attribute.
ROW_ID	NUMBER	Reserved. In future releases, this will store Surrogate key to uniquely identify a record.
INTEGRATION_ID	VARCHAR2	Reserved. This column, in future releases, will be used to uniquely identify dimension or fact entity in its source system.

PQM_NCR_WORKFLOW_DETAIL_DATA

Data Table which holds the details of the workflow such as status cycle time, status cycle time in progress for each combination of workflow states.

Table 4-570 PQM_NCR_WORKFLOW_DETAIL_DATA

Column	Type	Comments
TO_PQM_NCR_WORKFLOW_ID	NUMBER	All Possible end states of Workflow. Foreign key to PQM_NCR_WORKFLOW_D.PQM_NCR_WORKFLOW_ID. [Agile PLM] This field is derived and cannot be mapped to another Agile PLM attribute.

Table 4–570 (Cont.) PQM_NCR_WORKFLOW_DETAIL_DATA

Column	Type	Comments
DURATION_DAYS	NUMBER	To indicate the age of the PR if not released. Or the duration when it is released. (Released date-Originated Date) and if the Release date is null it is System date or ETL Run date - Originated date. [Agile PLM] This field is derived and cannot be mapped to another Agile PLM attribute.
PQM_NCR_ID	NUMBER	Foreign key to PQM_NCR_F. [Agile PLM] This field maps to the ID attribute in PSR_NCR class. This field cannot be mapped to another Agile PLM attribute.
PQM_NCR_WORKFLOW_ID	NUMBER	Foreign key to PQM_NCR_WORKFLOW_D. [Agile PLM] This field is derived and cannot be mapped to another Agile PLM attribute.
OPEN_FLAG	NUMBER	This flag indicates whether the object is open, where the object has exited to the TO workflow state. 1 for yes and 0 for no. [Agile PLM] This field is derived and cannot be mapped to another Agile PLM attribute.
EXIT_TIME_ID	NUMBER	Exit time of the From Workflow State. [Agile PLM] This field is derived and cannot be mapped to another Agile PLM attribute.
DATASOURCE_NUM_ID	NUMBER	Reserved. This column, in future releases, will uniquely identify the source system from which data was extracted.
INTEGRATION_ID	VARCHAR2	Reserved. This column, in future releases, will be used to uniquely identify dimension or fact entity in its source system.
ROW_ID	NUMBER	Reserved. In future releases, this will store Surrogate key to uniquely identify a record.
FROM_PQM_NCR_WORKFLOW_ID	NUMBER	All Possible start states of Workflow. Foreign key to PQM_NCR_WORKFLOW_D.PQM_NCR_WORKFLOW_ID. [Agile PLM] This field is derived and cannot be mapped to another Agile PLM attribute.
ENTRY_TIME_ID	NUMBER	Entry time of the From Workflow State. [Agile PLM] This field is derived and cannot be mapped to another Agile PLM attribute.
CUR_WKFLW_STATE_FLG	NUMBER	n/a

PQM_PR_CALLER_TYPE_D

PR Caller Types Dimension Table. This Dimension Table is Conforming across fact tables in PR Subject Area. [Agile PLM] Out of the box data is not populated. Data is populated only when it is configured using BI Configurator.

Table 4-571 PQM_PR_CALLER_TYPE_D

Column	Type	Comments
INTEGRATION_ID	VARCHAR2	Reserved. This column, in future releases, will be used to uniquely identify dimension or fact entity in its source system.
ROW_ID	NUMBER	Reserved. In future releases, this will store Surrogate key to uniquely identify a record.
PQM_PR_CALLER_TYPE_ID	NUMBER	PR Caller Type. Primary key that uniquely identifies the record.
LAST_MODIFIED_DATE	DATE	Last Modified Date. [Agile PLM] This field is derived and cannot be mapped to another Agile PLM attribute.
NAME	VARCHAR2	Problem Report Caller Type Name
DATASOURCE_NUM_ID	NUMBER	Reserved. This column, in future releases, will uniquely identify the source system from which data was extracted.
LIST_ID	NUMBER	List ID associated with attribute.
ENABLE	NUMBER	This flag indicates whether the Member is deleted or not enabled. 1 for yes and 0 for no. [Agile PLM] This field is derived and cannot be mapped to another Agile PLM attribute.
LEVEL1	NUMBER	n/a
LEVEL0	NUMBER	n/a
USRDEF_NUMBER2	NUMBER	n/a
USRDEF_DATE0	DATE	n/a
LEVEL2_NAME	VARCHAR2	n/a
LEVEL4_NAME	VARCHAR2	n/a
LEVEL2	NUMBER	n/a
LEVEL4	NUMBER	n/a
USRDEF_TEXT2	VARCHAR2	n/a
LEVEL0_NAME	VARCHAR2	n/a
USRDEF_DATE2	DATE	n/a
LEVEL3_NAME	VARCHAR2	n/a
USRDEF_NUMBER1	NUMBER	n/a
LEVEL1_NAME	VARCHAR2	n/a

Table 4–571 (Cont.) PQM_PR_CALLER_TYPE_D

Column	Type	Comments
LIST_NAME	VARCHAR2	n/a
USRDEF_NUMBER0	NUMBER	n/a
USRDEF_DATE1	DATE	n/a
LEVEL3	NUMBER	n/a
USRDEF_TEXT0	VARCHAR2	n/a
USRDEF_TEXT1	VARCHAR2	n/a

PQM_PR_CATEGORY_D

Problem Reports Category Dimension Table. This Dimension Table is Conforming across fact tables in PR Subject Area. [Agile PLM] Out of the box mapped to the List configured to Category attribute of PR Class.

Table 4–572 PQM_PR_CATEGORY_D

Column	Type	Comments
PQM_PR_CATEGORY_ID	NUMBER	Primary Key for the Dimension Table. Primary key that uniquely identifies the record.
NAME	VARCHAR2	Problem Report Category Name
LAST_MODIFIED_DATE	DATE	Last Modified Date. [Agile PLM] This field is derived and cannot be mapped to another Agile PLM attribute.
LIST_ID	NUMBER	List ID associated with attribute.
ROW_ID	NUMBER	Reserved. In future releases, this will store Surrogate key to uniquely identify a record.
DATASOURCE_NUM_ID	NUMBER	Reserved. This column, in future releases, will uniquely identify the source system from which data was extracted.
INTEGRATION_ID	VARCHAR2	Reserved. This column, in future releases, will be used to uniquely identify dimension or fact entity in its source system.
ENABLE	NUMBER	This flag indicates whether the Member is deleted or not enabled. 1 for yes and 0 for no. [Agile PLM] This field is derived and cannot be mapped to another Agile PLM attribute.
LEVEL4_NAME	VARCHAR2	n/a
LEVEL2	NUMBER	n/a
USRDEF_DATE1	DATE	n/a
LEVEL0	NUMBER	n/a
LIST_NAME	VARCHAR2	n/a
LEVEL3	NUMBER	n/a

Table 4–572 (Cont.) PQM_PR_CATEGORY_D

Column	Type	Comments
USRDEF_TEXT0	VARCHAR2	n/a
LEVEL1_NAME	VARCHAR2	n/a
USRDEF_DATE2	DATE	n/a
USRDEF_TEXT1	VARCHAR2	n/a
USRDEF_NUMBER2	NUMBER	n/a
LEVEL0_NAME	VARCHAR2	n/a
USRDEF_DATE0	DATE	n/a
USRDEF_TEXT2	VARCHAR2	n/a
LEVEL3_NAME	VARCHAR2	n/a
LEVEL2_NAME	VARCHAR2	n/a
USRDEF_NUMBER0	NUMBER	n/a
LEVEL4	NUMBER	n/a
USRDEF_NUMBER1	NUMBER	n/a
LEVEL1	NUMBER	n/a

PQM_PR_CONTACT_MODE_D

PR Contact Modes Dimension Table. This Dimension Table is Conforming across fact tables in PR Subject Area. [Agile PLM] Out of the box data is not populated. Data is populated only when it is configured using BI Configurator.

Table 4–573 PQM_PR_CONTACT_MODE_D

Column	Type	Comments
ROW_ID	NUMBER	Reserved. In future releases, this will store Surrogate key to uniquely identify a record.
DATASOURCE_NUM_ID	NUMBER	Reserved. This column, in future releases, will uniquely identify the source system from which data was extracted.
LAST_MODIFIED_DATE	DATE	Last Modified Date. [Agile PLM] This field is derived and cannot be mapped to another Agile PLM attribute.
INTEGRATION_ID	VARCHAR2	Reserved. This column, in future releases, will be used to uniquely identify dimension or fact entity in its source system.
NAME	VARCHAR2	Problem Report Contact Mode Name
LIST_ID	NUMBER	List ID associated with attribute.
PQM_PR_CONTACT_MODE_ID	NUMBER	PR Contact Mode. Primary key that uniquely identifies the record.

Table 4–573 (Cont.) PQM_PR_CONTACT_MODE_D

Column	Type	Comments
ENABLE	NUMBER	This flag indicates whether the Member is deleted or not enabled. 1 for yes and 0 for no. [Agile PLM] This field is derived and cannot be mapped to another Agile PLM attribute.
LEVEL0_NAME	VARCHAR2	n/a
LEVEL1_NAME	VARCHAR2	n/a
LEVEL1	NUMBER	n/a
LEVEL2_NAME	VARCHAR2	n/a
USRDEF_NUMBER2	NUMBER	n/a
USRDEF_NUMBER0	NUMBER	n/a
LEVEL4	NUMBER	n/a
USRDEF_TEXT2	VARCHAR2	n/a
LEVEL2	NUMBER	n/a
USRDEF_DATE2	DATE	n/a
LEVEL3	NUMBER	n/a
LEVEL3_NAME	VARCHAR2	n/a
LIST_NAME	VARCHAR2	n/a
LEVEL0	NUMBER	n/a
USRDEF_TEXT0	VARCHAR2	n/a
LEVEL4_NAME	VARCHAR2	n/a
USRDEF_NUMBER1	NUMBER	n/a
USRDEF_DATE1	DATE	n/a
USRDEF_TEXT1	VARCHAR2	n/a
USRDEF_DATE0	DATE	n/a

PQM_PR_CUSTOMER_B

Bridge Table between PR and Customer to resolve M:M relationship. [Agile PLM] Out of the box, this table is not populated with Agile PLM data and data is populated when Agile PLM Multilist type attribute is configured to corresponding column in fact table using BI Configurator.

Table 4–574 PQM_PR_CUSTOMER_B

Column	Type	Comments
PQM_PR_ID	NUMBER	PQM PR ID. Foreign key to PQM_PR_F.
CUSTOMER_ID	NUMBER	Customer ID. Foreign key to CUSTOMER_D.
DATASOURCE_NUM_ID	NUMBER	Reserved. This column, in future releases, will uniquely identify the source system from which data was extracted.

Table 4–574 (Cont.) PQM_PR_CUSTOMER_B

Column	Type	Comments
ROW_ID	NUMBER	Reserved. In future releases, this will store Surrogate key to uniquely identify a record.
INTEGRATION_ID	VARCHAR2	Reserved. This column, in future releases, will be used to uniquely identify dimension or fact entity in its source system.

PQM_PR_DESIGN_OWNER_B

Bridge table between PR and Design Owner to resolve M:M relationship. [Agile PLM] Out of the box, this table is not populated with Agile PLM data and data is populated when Agile PLM Multilist type attribute is configured to corresponding column in fact table using BI Configurator.

Table 4–575 PQM_PR_DESIGN_OWNER_B

Column	Type	Comments
DATASOURCE_NUM_ID	NUMBER	Reserved. This column, in future releases, will uniquely identify the source system from which data was extracted.
USER_ID	NUMBER	User.
PQM_PR_ID	NUMBER	PR.
INTEGRATION_ID	VARCHAR2	Reserved. This column, in future releases, will be used to uniquely identify dimension or fact entity in its source system.
ROW_ID	NUMBER	Reserved. In future releases, this will store Surrogate key to uniquely identify a record.

PQM_PR_DOC_B

Bridge table between PR and Document to resolve M:M relationship. [Agile PLM] Out of the box, this table is not populated with Agile PLM data and data is populated when Agile PLM Multilist type attribute is configured to corresponding column in fact table using BI Configurator.

Table 4–576 PQM_PR_DOC_B

Column	Type	Comments
DATASOURCE_NUM_ID	NUMBER	Reserved. This column, in future releases, will uniquely identify the source system from which data was extracted.
PQM_PR_ID	NUMBER	PR.
PQM_PR_DOC_ID	NUMBER	PR Doc.
ROW_ID	NUMBER	Reserved. In future releases, this will store Surrogate key to uniquely identify a record.

Table 4–576 (Cont.) PQM_PR_DOC_B

Column	Type	Comments
INTEGRATION_ID	VARCHAR2	Reserved. This column, in future releases, will be used to uniquely identify dimension or fact entity in its source system.

PQM_PR_DOC_D

PR Documents Dimension Table. This Dimension Table is Conforming across fact tables in PR Subject Area. [Agile PLM] Out of the box data is not populated. Data is populated only when it is configured using BI Configurator.

Table 4–577 PQM_PR_DOC_D

Column	Type	Comments
PQM_PR_DOC_ID	NUMBER	PR Doc.
LAST_MODIFIED_DATE	DATE	Last Modified Date. [Agile PLM] This field is derived and cannot be mapped to another Agile PLM attribute.
ROW_ID	NUMBER	Reserved. In future releases, this will store Surrogate key to uniquely identify a record.
NAME	VARCHAR2	Problem Report Document Name
DATASOURCE_NUM_ID	NUMBER	Reserved. This column, in future releases, will uniquely identify the source system from which data was extracted.
INTEGRATION_ID	VARCHAR2	Reserved. This column, in future releases, will be used to uniquely identify dimension or fact entity in its source system.
LIST_ID	NUMBER	List ID associated with attribute.
ENABLE	NUMBER	This flag indicates whether the Member is deleted or not enabled. 1 for yes and 0 for no. [Agile PLM] This field is derived and cannot be mapped to another Agile PLM attribute.
LEVEL4_NAME	VARCHAR2	n/a
LEVEL3_NAME	VARCHAR2	n/a
USRDEF_TEXT1	VARCHAR2	n/a
LIST_NAME	VARCHAR2	n/a
USRDEF_NUMBER2	NUMBER	n/a
LEVEL1	NUMBER	n/a
LEVEL1_NAME	VARCHAR2	n/a
LEVEL2	NUMBER	n/a
USRDEF_NUMBER0	NUMBER	n/a
LEVEL3	NUMBER	n/a

Table 4-577 (Cont.) PQM_PR_DOC_D

Column	Type	Comments
USRDEF_TEXT2	VARCHAR2	n/a
USRDEF_TEXT0	VARCHAR2	n/a
USRDEF_DATE1	DATE	n/a
USRDEF_NUMBER1	NUMBER	n/a
LEVEL0_NAME	VARCHAR2	n/a
USRDEF_DATE2	DATE	n/a
LEVEL4	NUMBER	n/a
USRDEF_DATE0	DATE	n/a
LEVEL2_NAME	VARCHAR2	n/a
LEVEL0	NUMBER	n/a

PQM_PR_F

This is the core fact table for PR which has Volume, Aging and Cycle time related measures.

Table 4-578 PQM_PR_F

Column	Type	Comments
SUBMITTED_TIME_ID	NUMBER	Submit date in Julian date format. [Agile PLM] This field maps to the "PSR Date Submitted" attribute in Product Service Request class. This column cannot be re-mapped to another Agile PLM attribute.
PARENT_PR_ID	NUMBER	Out of the box maps to Aggregate PR Number PLM attribute. [Agile PLM] This field is derived and cannot be mapped to another Agile PLM attribute.
RELEASED_FLAG	NUMBER	This flag is set to "Yes" or "1", if the object workflow is in Released state. Which is available from workflow tab of object. [Agile PLM] This field is derived and cannot be mapped to another Agile PLM attribute.
PARENT_PR_FLAG	NUMBER	If Aggregate PSR number is not null then its 1 else 0. [Agile PLM] This field is derived and cannot be mapped to another Agile PLM attribute.
OVERDUE_FLAG	NUMBER	This flag indicates whether this object is overdue, where release date is greater than expected resolution date. 1 for yes and 0 for no. [Agile PLM] This field is derived and cannot be mapped to another Agile PLM attribute.

Table 4–578 (Cont.) PQM_PR_F

Column	Type	Comments
CURRENT_OWNER_USER_ID	NUMBER	The owner of the PR at that moment, at any point of time there should be one. Foreign key to USER_D.USER_ID. [Agile PLM] This field is derived and cannot be mapped to another Agile PLM attribute.
ISSUE_CONFIRMATION_TIME_ID	NUMBER	The date that the ISSUE is confirmed (can be reproduced) or confirmed as NO ISSUE. [Agile PLM] This field is derived and cannot be mapped to another Agile PLM attribute.
SBMT_CMPL_HOLD_DURATION_DAYS	NUMBER	Duration between Final Complete date and Submit date when Final Complete date is not null and Duration between System date or ETL run date and Submit date when Final Complete date is null. [Agile PLM] This field is derived and cannot be mapped to another Agile PLM attribute.
INT_ORGANIZATION_ID	NUMBER	Internal organization. Foreign key to INT_ORGANIZATION_D.INT_ORGANIZATION_ID. [Agile PLM] This field is derived and cannot be mapped to another Agile PLM attribute.
AUDIT_FLAG	NUMBER	This flag indicates whether the object is being audited. 1 for yes and 0 for no. [Agile PLM] This field is derived and cannot be mapped to another Agile PLM attribute.
ORIG_RLSE_HOLD_DURATION_DAYS	NUMBER	Duration between the release date and the originated date when the final date is not null. The duration between the system date or the ETL run date and the originated date when the release date is null. [Agile PLM] This field is derived and cannot be mapped to another Agile PLM attribute.
ORIG_EXPT_DAYS	NUMBER	Duration between Expected resolution date and Originated Date excluding the days spent in Hold state when Expected resolution date is not null and Duration between System date or ETL run date and Originated date when Expected resolution date is null. [Agile PLM] This field is derived and cannot be mapped to another Agile PLM attribute.

Table 4-578 (Cont.) PQM_PR_F

Column	Type	Comments
OVERDUE_IN_PROCESS_DAYS	NUMBER	Duration between System date or ETL run date and Expected resolution date. [Agile PLM] This field is derived and cannot be mapped to another Agile PLM attribute.
OVERDUE_RELEASED_DAYS	NUMBER	Duration between Released date and Expected resolution date. [Agile PLM] This field is derived and cannot be mapped to another Agile PLM attribute.
SBMT_RLSE_DAYS	NUMBER	Duration between Released date and Submit date excluding the days spent in Hold state when Released date is not null and Duration between System date or ETL run date and Submit date excluding the days spent in Hold state when Released date is null. [Agile PLM] This field is derived and cannot be mapped to another Agile PLM attribute.
LAST_MODIFIED_DATE	DATE	Last Modified Date. Maps to the UPDATE_DATE attribute in PSR_PR class. [Agile PLM] This field is derived and cannot be mapped to another Agile PLM attribute.
VALID_FLAG	NUMBER	This flag indicates whether this object is valid. 1 for yes and 0 for no. [Agile PLM] This field is derived and cannot be mapped to another Agile PLM attribute.
PQM_PR_ID	NUMBER	Primary key for the table. [Agile PLM] This field maps to the ID attribute in PSR_PR class.
PQM_PR_CATEGORY_ID	NUMBER	PR Category ID. Foreign key to PQM_PR_CATEGORY_D.PQM_PR_CATEGORY_ID. [Agile PLM] This field maps to the "PSR Category" attribute in Product Service Request class. This column cannot be re-mapped to another Agile PLM attribute.
PQM_QUALITY_ANALYST_USER_ID	NUMBER	Quality Analyst User ID. Foreign key to USER_D.USER_ID. [Agile PLM] This field maps to the "PSR Quality Analyst" attribute in Product Service Request class. This column cannot be re-mapped to another Agile PLM attribute.

Table 4–578 (Cont.) PQM_PR_F

Column	Type	Comments
PQM_PR_SEVERITY_ID	NUMBER	PR Severity ID. Foreign key to PQM_PR_SEVERITY_D.PQM_PR_SEVERITY_ID. [Agile PLM] This field maps to the "PSR Severity" attribute in Product Service Request class. This column cannot be re-mapped to another Agile PLM attribute.
PQM_PR_CALLER_TYPE_ID	NUMBER	PR Caller Type. Foreign key to PQM_PR_CALLER_TYPE_D.PQM_PR_CALLER_TYPE_ID. [Agile PLM] This field cannot be mapped to another Agile PLM attribute.
PQM_PR_SALES_OWNER_ID	NUMBER	PR Sales Owner. Foreign key to USER_D.USER_ID. [Agile PLM] This field cannot be mapped to another Agile PLM attribute.
LAST_CONTACT_TIME_ID	NUMBER	Last contact time in Julian Date format.
PQM_PR_PRBL_REPD_ID	NUMBER	PR Problem Reported. Foreign key to PQM_PR_PRBL_REPD_D.PQM_PR_PRBL_REPD_ID. [Agile PLM] This field cannot be mapped to another Agile PLM attribute.
CUSTOMER_CLOSED_TIME_ID	NUMBER	Customer closed time in Julian Date format.
PQM_PR_NO	VARCHAR2	PQM PR Number. [Agile PLM] This field maps to the "PSR Number" attribute in Product Service Request class. This column cannot be re-mapped to another Agile PLM attribute.
PQM_PR_TYPE_ID	NUMBER	PR Type. [Agile PLM] This field maps to the "PSR Type" attribute in Product Service Request class. This column cannot be re-mapped to another Agile PLM attribute.
PQM_PR_RESOLUTION_ID	NUMBER	PR Resolution ID. Foreign key to PQM_PR_RESOLUTION_D.PQM_PR_RESOLUTION_ID. [Agile PLM] This field maps to the "PSR Disposition" attribute in Product Service Request class. This column cannot be re-mapped to another Agile PLM attribute.

Table 4-578 (Cont.) PQM_PR_F

Column	Type	Comments
ORIGINATOR_USER_ID	NUMBER	Originator user. Foreign key to USER_D.USER_ID. [Agile PLM] This field maps to the "PSR Originator" attribute in Product Service Request class. This column cannot be re-mapped to another Agile PLM attribute.
PQM_PR_PRG_ID	NUMBER	PR Program. Foreign key to PQM_PR_PRG_D.PQM_PR_PRG_ID. [Agile PLM] This field cannot be mapped to another Agile PLM attribute.
PQM_PR_PROBLEM_TYPE_ID	NUMBER	Problem Type. Foreign key to PQM_PR_PROBLEM_TYPE_D.PQM_PR_PROBLEM_TYPE_ID. [Agile PLM] This field is derived and cannot be mapped to another Agile PLM attribute.
FIRST_RESPONSE_TIME_ID	NUMBER	First Response Time in Julian Date format.
DATASOURCE_NUM_ID	NUMBER	Reserved. This column, in future releases, will uniquely identify the source system from which data was extracted.
ROW_ID	NUMBER	Reserved. In future releases, this will store Surrogate key to uniquely identify a record.
COMPLETE_FLAG	NUMBER	This flag indicates whether this object is complete. 1 for yes and 0 for no. [Agile PLM] This field is derived and cannot be mapped to another Agile PLM attribute.
SOFT_DELETE_FLAG	NUMBER	This flag indicates whether the object is soft-deleted. 1 for yes and 0 for no. [Agile PLM] This field is derived and cannot be mapped to another Agile PLM attribute.
SBMT_RLSE_HOLD_DURATION_DAYS	NUMBER	Duration between Released date and Submit date when Released date is not null and Duration between System date or ETL run date and Submit date when Released date is null. [Agile PLM] This field is derived and cannot be mapped to another Agile PLM attribute.
PQM_PR_SUSP_FAILURE_TYPE_ID	NUMBER	Suspected failure type. Foreign key to PQM_PR_SUSP_FAILURE_TYPE_D.PQM_PR_SUSP_FAILURE_TYPE_ID. [Agile PLM] This field is derived and cannot be mapped to another Agile PLM attribute.

Table 4–578 (Cont.) PQM_PR_F

Column	Type	Comments
CAPA_FLAG	NUMBER	This flag is set to "Yes" or "1", if the object is related to CAPA (where this CAPA can be affected by this object or the object is affected by CAPA). Which is available from relationship tab of the object. [Agile PLM] This field is derived and cannot be mapped to another Agile PLM attribute.
ORIG_CMPL_DAYS	NUMBER	Duration between Final complete date and Originated date excluding days spent in Hold state when Final complete date is not null and Duration between System date or ETL run date and Originated Date excluding days spent in Hold state when Final complete is null. [Agile PLM] This field is derived and cannot be mapped to another Agile PLM attribute.
ORIG_CMPL_HOLD_DURATION_DAYS	NUMBER	Duration between the final complete date and the originated date when the final date is not null. The duration between the system date or the ETL run date and the originated date when the final complete date is null. [Agile PLM] This field is derived and cannot be mapped to another Agile PLM attribute.
ORIG_RLSE_DAYS	NUMBER	Duration between Released date and Originated date when Released Date is not null and Duration between System date or ETL run date and Originated date when Released date is null excluding the days spent in Hold state. [Agile PLM] This field is derived and cannot be mapped to another Agile PLM attribute.
SBMT_CMPL_DAYS	NUMBER	Duration between Final complete date and Submit date excluding the days spent in Hold state when Final complete date is not null and Duration between System date or ETL run date and Submit date excluding the days spent in Hold state when Final complete date is null. [Agile PLM] This field is derived and cannot be mapped to another Agile PLM attribute.
DESCRIPTION	VARCHAR2	Description. [Agile PLM] This field maps to the "Description" attribute in Product Service Request class. This column cannot be re-mapped to another Agile PLM attribute.

Table 4-578 (Cont.) PQM_PR_F

Column	Type	Comments
ORIGINATED_TIME_ID	NUMBER	Originated date or Create date in Julian date format. [Agile PLM] This field maps to the "PSR Date Originated" attribute in Product Service Request class. This column cannot be re-mapped to another Agile PLM attribute.
RELEASED_TIME_ID	NUMBER	Release date in Julian date format. [Agile PLM] This field maps to the "PSR Date Released" attribute in Product Service Request class. This column cannot be re-mapped to another Agile PLM attribute.
DURATION_DAYS	NUMBER	To indicate the age of the PR if not released. Or the duration when it is released. (Released date-Originated Date) and if the Release date is null it is System date or ETL Run date - Originated date. [Agile PLM] This field is derived and cannot be mapped to another Agile PLM attribute.
INTEGRATION_ID	VARCHAR2	Reserved. This column, in future releases, will be used to uniquely identify dimension or fact entity in its source system.
PQM_PR_CONTACT_MODE_ID	NUMBER	PR Contact Mode. Foreign key to PQM_PR_CONTACT_MODE_D.PQM_PR_CONTACT_MODE_ID. [Agile PLM] This field cannot be mapped to another Agile PLM attribute.
PQM_PR_WORKFLOW_ID	NUMBER	Workflow ID. Foreign key to PQM_PR_WORKFLOW_D.PQM_PR_WORKFLOW_ID. [Agile PLM] This field is derived and cannot be mapped to another Agile PLM attribute.
PQM_PR_PRIORITY_ID	NUMBER	PR Priority. Foreign key to PQM_PR_PRIORITY_D.PQM_PR_PRIORITY_ID. [Agile PLM] This field maps to the PRIORITY_ID attribute. This field cannot be mapped to another Agile PLM attribute.
PQM_PR_REASON_CODE_ID	NUMBER	PR Reason Code. Foreign key to PQM_PR_REASON_CODE_D.PQM_PR_REASON_CODE_ID. [Agile PLM] This field cannot be mapped to another Agile PLM attribute.

Table 4–578 (Cont.) PQM_PR_F

Column	Type	Comments
PQM_PR_SALES_REGION_ID	NUMBER	PR Sales Region. Foreign key to PQM_PR_SALES_REGION_D.PQM_PR_SALES_REGION_ID. [Agile PLM] This field cannot be mapped to another Agile PLM attribute.
PQM_LOCATION_ID	NUMBER	Location. Foreign key to PQM_LOCATION_D.PQM_LOCATION_ID. [Agile PLM] This field is derived and cannot be mapped to another Agile PLM attribute.
PQM_PR_RPT_FAILURE_TYPE_ID	NUMBER	Reported failure type. Foreign key to PQM_PR_RPT_FAILURE_TYPE_D.PQM_PR_RPT_FAILURE_TY PE_ID. [Agile PLM] This field is derived and cannot be mapped to another Agile PLM attribute.
PQM_PR_REG_RPT_TYPE_ID	NUMBER	PR Registered Report Type. Foreign key to PQM_PR_REG_RPT_TYPE_D.PQM_PR_REG_RPT_TYPE_ID. [Agile PLM] This field cannot be mapped to another Agile PLM attribute.
FINAL_COMPLETE_TIME_ID	NUMBER	Final complete date in Julian date format. [Agile PLM] This field maps to the "Final Complete Date" attribute in Product Service Request class. This column cannot be re-mapped to another Agile PLM attribute.
CANCEL_FLAG	NUMBER	This flag indicates whether this object is cancelled. 1 for yes and 0 for no. [Agile PLM] This field is derived and cannot be mapped to another Agile PLM attribute.
EXPECTED_RESOLUTION_TIME_ID	NUMBER	Expected resolution date in Julian date format. [Agile PLM] This field maps to the "Expected Resolution Date" attribute in Product Service Request class. This column cannot be re-mapped to another Agile PLM attribute.
USRDEF_TEXT0	VARCHAR2	PR : User defined Text
USRDEF_TEXT1	VARCHAR2	PR : User defined Text
USRDEF_TEXT2	VARCHAR2	PR : User defined Text
USRDEF_TEXT3	VARCHAR2	PR : User defined Text
USRDEF_TEXT4	VARCHAR2	PR : User defined Text
USRDEF_TEXT5	VARCHAR2	PR : User defined Text

Table 4-578 (Cont.) PQM_PR_F

Column	Type	Comments
USRDEF_TEXT6	VARCHA R2	PR : User defined Text
USRDEF_TEXT7	VARCHA R2	PR : User defined Text
USRDEF_TEXT8	VARCHA R2	PR : User defined Text
USRDEF_TEXT9	VARCHA R2	PR : User defined Text
USRDEF_NUMBER4	NUMBER	n/a
USRDEF_DATE1	NUMBER	n/a
USRDEF_DATE0	NUMBER	n/a
USRDEF_LIST8	NUMBER	n/a
USRDEF_NUMBER8	NUMBER	n/a
USRDEF_LIST12	NUMBER	n/a
USRDEF_NUMBER2	NUMBER	n/a
USRDEF_LIST13	NUMBER	n/a
USRDEF_NUMBER5	NUMBER	n/a
USRDEF_NUMBER3	NUMBER	n/a
USRDEF_COST9	NUMBER	n/a
USRDEF_NUMBER6	NUMBER	n/a
USRDEF_LIST10	NUMBER	n/a
USRDEF_LIST6	NUMBER	n/a
USRDEF_COST2	NUMBER	n/a
USRDEF_DATE3	NUMBER	n/a
USRDEF_COST3	NUMBER	n/a
USRDEF_NUMBER7	NUMBER	n/a
USRDEF_LIST5	NUMBER	n/a
USRDEF_LIST3	NUMBER	n/a
USRDEF_LIST4	NUMBER	n/a
USRDEF_COST5	NUMBER	n/a
USRDEF_LIST11	NUMBER	n/a
USRDEF_DATE4	NUMBER	n/a
USRDEF_NUMBER1	NUMBER	n/a
USRDEF_COST8	NUMBER	n/a
USRDEF_LIST2	NUMBER	n/a
USRDEF_LIST7	NUMBER	n/a
USRDEF_COST6	NUMBER	n/a
USRDEF_NUMBER9	NUMBER	n/a
USRDEF_NUMBER0	NUMBER	n/a
USRDEF_COST1	NUMBER	n/a
USRDEF_COST0	NUMBER	n/a

Table 4–578 (Cont.) PQM_PR_F

Column	Type	Comments
USRDEF_LIST9	NUMBER	n/a
USRDEF_COST4	NUMBER	n/a
USRDEF_LIST0	NUMBER	n/a
USRDEF_DATE2	NUMBER	n/a
USRDEF_LIST1	NUMBER	n/a
USRDEF_COST7	NUMBER	n/a

PQM_PR_FUNC_AREA_B

Bridge table between PR and Functional Area to resolve M:M relationship. [Agile PLM] Out of the box, this table is not populated with Agile PLM data and data is populated when Agile PLM Multilist type attribute is configured to corresponding column in fact table using BI Configurator.

Table 4–579 PQM_PR_FUNC_AREA_B

Column	Type	Comments
PQM_PR_FUNC_AREA_ID	NUMBER	PR Function Area.
ROW_ID	NUMBER	Reserved. In future releases, this will store Surrogate key to uniquely identify a record.
INTEGRATION_ID	VARCHAR2	Reserved. This column, in future releases, will be used to uniquely identify dimension or fact entity in its source system.
PQM_PR_ID	NUMBER	PR.
DATASOURCE_NUM_ID	NUMBER	Reserved. This column, in future releases, will uniquely identify the source system from which data was extracted.

PQM_PR_FUNC_AREA_D

PR Function Areas Dimension Table. This Dimension Table is Conforming across fact tables in PR Subject Area. [Agile PLM] Out of the box data is not populated. Data is populated only when it is configured using BI Configurator.

Table 4–580 PQM_PR_FUNC_AREA_D

Column	Type	Comments
DATASOURCE_NUM_ID	NUMBER	Reserved. This column, in future releases, will uniquely identify the source system from which data was extracted.
LIST_ID	NUMBER	List ID associated with attribute.
ROW_ID	NUMBER	Reserved. In future releases, this will store Surrogate key to uniquely identify a record.

Table 4–580 (Cont.) PQM_PR_FUNC_AREA_D

Column	Type	Comments
NAME	VARCHAR2	Problem Report Functional Area Name
ENABLE	NUMBER	This flag indicates whether the Member is deleted or not enabled. 1 for yes and 0 for no. [Agile PLM] This field is derived and cannot be mapped to another Agile PLM attribute.
INTEGRATION_ID	VARCHAR2	Reserved. This column, in future releases, will be used to uniquely identify dimension or fact entity in its source system.
PQM_PR_FUNC_AREA_ID	NUMBER	PR Function Area. Primary key that uniquely identifies the record.
LAST_MODIFIED_DATE	DATE	Last Modified Date. [Agile PLM] This field is derived and cannot be mapped to another Agile PLM attribute.
USRDEF_TEXT0	VARCHAR2	n/a
USRDEF_NUMBER0	NUMBER	n/a
LEVEL0	NUMBER	n/a
USRDEF_TEXT1	VARCHAR2	n/a
USRDEF_DATE1	DATE	n/a
LEVEL2_NAME	VARCHAR2	n/a
USRDEF_NUMBER2	NUMBER	n/a
LEVEL2	NUMBER	n/a
LIST_NAME	VARCHAR2	n/a
LEVEL4	NUMBER	n/a
LEVEL1	NUMBER	n/a
USRDEF_DATE2	DATE	n/a
LEVEL3	NUMBER	n/a
USRDEF_TEXT2	VARCHAR2	n/a
USRDEF_DATE0	DATE	n/a
LEVEL4_NAME	VARCHAR2	n/a
USRDEF_NUMBER1	NUMBER	n/a
LEVEL0_NAME	VARCHAR2	n/a
LEVEL3_NAME	VARCHAR2	n/a
LEVEL1_NAME	VARCHAR2	n/a

PQM_PR_ITEM_DATA

Reserved for ETL process. Temporary table used for configuring flex attributes between Item and Problem Reports or Complaints (PR) relationship.

Table 4–581 PQM_PR_ITEM_DATA

Column	Type	Comments
ITEM_COMMODITY_ID	NUMBER	Item commodity. Foreign key to ITEM_COMMODITY_D.ITEM_COMMODITY_ID. [Agile PLM] This field maps to the "Commodity" attribute in Quality Change Request class in Affected Item tab. This field cannot be re-mapped to another Agile PLM attribute.
ITEM_ID	NUMBER	Item ID. Foreign key to ITEM_D, serves as the primary key (with PQM_AUDIT_ID).
PQM_PR_ID	NUMBER	PR ID. [Agile PLM] This field maps to the "ID" attribute in Quality Change Request class in Affected Item tab. This field cannot be re-mapped to another Agile PLM attribute.
ITEM_FAILURE_MODE_ID	NUMBER	Item failure mode. Foreign key to ITEM_FAILURE_MODE_D.ITEM_FAILURE_MODE_ID. [Agile PLM] This field maps to the "Failure Mode" attribute in Quality Change Request class in Affected Item tab. This field cannot be re-mapped to another Agile PLM attribute.
QUANTITY_AFFECTED	NUMBER	Quantity affected. [Agile PLM] This field maps to the "Quantity Affected" attribute in Quality Change Request class in Affected Item tab. This field cannot be re-mapped to another Agile PLM attribute.
ITEM_SIZE_ID	NUMBER	Item size. Foreign key to ITEM_SIZE_D.ITEM_SIZE_ID. [Agile PLM] This field maps to the DOCSIZE attribute in ITEM class in Affected Item tab. This field cannot be re-mapped to another Agile PLM attribute.
ITEM_LIFECYCLE_STATE_ID	NUMBER	Item lifecycle state. [Agile PLM] This field maps to the "Item Lifecycle State" attribute in Quality Change Request class in Affected Item tab. This field cannot be re-mapped to another Agile PLM attribute.
REVISION_CHANGE_TYPE_ID	NUMBER	Revision Change Type ID. [Agile PLM] This field maps to the "Revision Change Type" attribute in Quality Change Request class in Affected Item tab. This field cannot be re-mapped to another Agile PLM attribute.

Table 4-581 (Cont.) PQM_PR_ITEM_DATA

Column	Type	Comments
DATASOURCE_NUM_ID	NUMBER	Reserved. This column, in future releases, will uniquely identify the source system from which data was extracted.
AFFECTED_SITE_ID	NUMBER	Affected Site. Foreign key to SITE_D.SITES_ID. [Agile PLM] This field maps to the "Affected Site" attribute in Quality Change Request class in Affected Item tab. This field cannot be re-mapped to another Agile PLM attribute.
ITEM_PART_FAMILY_ID	NUMBER	Item part family. Foreign key to ITEM_PART_FAMILY_D.ITEM_PART_FAMILY_ID. [Agile PLM] This field maps to the PART_FAMILY_ID attribute in ITEM class in Affected Item tab. This field cannot be re-mapped to another Agile PLM attribute.
REV_ID	NUMBER	Revision this object is associated with. Foreign key to ITEM_REV_D.ITEM_REV_ID. [Agile PLM] This field maps to the "Item Rev" attribute in Quality Change Request class in Affected Item tab. This field cannot be re-mapped to another Agile PLM attribute.
ROW_ID	NUMBER	Reserved. In future releases, this will store Surrogate key to uniquely identify a record.
REVISION_FIXED	VARCHAR2	Revision this object is associated with. Foreign key to ITEM_REV_D.ITEM_REV_ID. [Agile PLM] This field maps to the "Rev Fixed" attribute in Quality Change Request class in Affected Item tab. This field cannot be re-mapped to another Agile PLM attribute.
TLA_FLAG	NUMBER	This flag is set to "Yes" or "1", if the item Object is a Shippable Item. [Agile PLM] This field maps to the "TLA Flag" attribute in Quality Change Request class in Affected Item tab. This field cannot be re-mapped to another Agile PLM attribute.
PQM_PR_ITEM_RPT_FAILURE_ID	NUMBER	PR Item Reported Failure. [Agile PLM] This field maps to the "PR Item Reported Failure" attribute in Quality Change Request class in Affected Item tab. This field cannot be re-mapped to another Agile PLM attribute.

Table 4–581 (Cont.) PQM_PR_ITEM_DATA

Column	Type	Comments
LATEST_CHANGE_NO	VARCHAR2	Latest Change Number. [Agile PLM] This field maps to the "Latest Change" attribute in Quality Change Request class in Affected Item tab. This field cannot be re-mapped to another Agile PLM attribute.
REVISION_FOUND	VARCHAR2	Revision this object is associated with. Foreign key to ITEM_REV_D.ITEM_REV_ID. [Agile PLM] This field maps to the "Rev Found" attribute in Quality Change Request class in Affected Item tab. This field cannot be re-mapped to another Agile PLM attribute.
REVISION_FLAG	NUMBER	Revision this object is associated with. Foreign key to ITEM_REV_D.ITEM_REV_ID. [Agile PLM] This field maps to the "Item Rev" attribute in Quality Change Request class in Affected Item tab. This field cannot be re-mapped to another Agile PLM attribute.
INTEGRATION_ID	VARCHAR2	Reserved. This column, in future releases, will be used to uniquely identify dimension or fact entity in its source system.
PQM_PR_ITEM_FAIL_MFR_PART_ID	NUMBER	PR Item Fail Manufacturer Part. [Agile PLM] This field maps to the "PR Item Fail Manufacturer Part" attribute in Quality Change Request class in Affected Item tab. This field cannot be re-mapped to another Agile PLM attribute.
PQM_PR_ITEM_TLA_ID	NUMBER	PR Item TLA. [Agile PLM] This field maps to the "PR Item TLA" attribute in Quality Change Request class in Affected Item tab. This field cannot be re-mapped to another Agile PLM attribute.
ITEM_TYPE_ID	NUMBER	Item type. Foreign key to ITEM_TYPE_D.ITEM_TYPE_ID. [Agile PLM] This field maps to the SUBCLASS_ID attribute in ITEM class in Affected Item tab. This field cannot be re-mapped to another Agile PLM attribute.

Table 4-581 (Cont.) PQM_PR_ITEM_DATA

Column	Type	Comments
ITEM_CATEGORY_ID	NUMBER	Item.category. Foreign key to ITEM_CATEGORY_D.ITEM_CATEGORY_ID. [Agile PLM] This field maps to the "Category" attribute in Quality Change Request class in Affected Item tab. This field cannot be re-mapped to another Agile PLM attribute.
AI_USRDEF_TEXT0	VARCHAR2	PR Affected Item : User defined Text
AI_USRDEF_TEXT1	VARCHAR2	PR Affected Item : User defined Text
AI_USRDEF_TEXT2	VARCHAR2	PR Affected Item : User defined Text
AI_USRDEF_TEXT3	VARCHAR2	PR Affected Item : User defined Text
AI_USRDEF_TEXT4	VARCHAR2	PR Affected Item : User defined Text
AI_USRDEF_TEXT5	VARCHAR2	PR Affected Item : User defined Text
AI_USRDEF_TEXT6	VARCHAR2	PR Affected Item : User defined Text
AI_USRDEF_TEXT7	VARCHAR2	PR Affected Item : User defined Text
AI_USRDEF_TEXT8	VARCHAR2	PR Affected Item : User defined Text
AI_USRDEF_TEXT9	VARCHAR2	PR Affected Item : User defined Text
AI_USRDEF_LIST11	NUMBER	n/a
AI_USRDEF_COST8	NUMBER	n/a
AI_USRDEF_LIST3	NUMBER	n/a
AI_USRDEF_NUMBER8	NUMBER	n/a
AI_USRDEF_NUMBER1	NUMBER	n/a
AI_USRDEF_NUMBER6	NUMBER	n/a
AI_USRDEF_COST6	NUMBER	n/a
AI_USRDEF_DATE2	NUMBER	n/a
AI_USRDEF_DATE3	NUMBER	n/a
AI_USRDEF_LIST12	NUMBER	n/a
AI_USRDEF_NUMBER0	NUMBER	n/a
AI_USRDEF_NUMBER7	NUMBER	n/a
AI_USRDEF_NUMBER3	NUMBER	n/a
AI_USRDEF_NUMBER4	NUMBER	n/a
AI_USRDEF_LIST13	NUMBER	n/a

Table 4–581 (Cont.) PQM_PR_ITEM_DATA

Column	Type	Comments
AI_USRDEF_LIST2	NUMBER	n/a
AI_USRDEF_LIST6	NUMBER	n/a
AI_USRDEF_COST9	NUMBER	n/a
AI_USRDEF_LIST9	NUMBER	n/a
AI_USRDEF_NUMBER5	NUMBER	n/a
AI_USRDEF_NUMBER9	NUMBER	n/a
AI_USRDEF_NUMBER2	NUMBER	n/a
AI_USRDEF_COST7	NUMBER	n/a
AI_USRDEF_LIST7	NUMBER	n/a
AI_USRDEF_COST4	NUMBER	n/a
AI_USRDEF_DATE1	NUMBER	n/a
AI_USRDEF_LIST8	NUMBER	n/a
AI_USRDEF_COST0	NUMBER	n/a
AI_USRDEF_COST5	NUMBER	n/a
ID	NUMBER	n/a
AI_USRDEF_COST2	NUMBER	n/a
AI_USRDEF_DATE0	NUMBER	n/a
AI_USRDEF_LIST4	NUMBER	n/a
AI_USRDEF_COST1	NUMBER	n/a
AI_USRDEF_LIST0	NUMBER	n/a
AI_USRDEF_DATE4	NUMBER	n/a
AI_USRDEF_LIST1	NUMBER	n/a
AI_USRDEF_LIST10	NUMBER	n/a
AI_USRDEF_COST3	NUMBER	n/a
AI_USRDEF_LIST5	NUMBER	n/a

PQM_PR_ITEM_FAIL_CAUSE_1_B

Bridge table between PR and Item Fail Cause 1 to resolve M:M relationship. [Agile PLM] Out of the box, this table is not populated with Agile PLM data and data is populated when Agile PLM Multilist type attribute is configured to corresponding column in fact table using BI Configurator.

Table 4–582 PQM_PR_ITEM_FAIL_CAUSE_1_B

Column	Type	Comments
ITEM_ID	NUMBER	Item ID.
DATASOURCE_NUM_ID	NUMBER	Reserved. This column, in future releases, will uniquely identify the source system from which data was extracted.

Table 4–582 (Cont.) PQM_PR_ITEM_FAIL_CAUSE_1_B

Column	Type	Comments
PQM_PR_ITEM_FAIL_CAUSE_1_ID	NUMBER	PR Item Fail Cause 1. [Agile PLM] Out of the box this defined column is not mapped to any Agile PLM attributes. Use the BI Configurator to map this column to an Agile PLM attribute.
ROW_ID	NUMBER	Reserved. In future releases, this will store Surrogate key to uniquely identify a record.
INTEGRATION_ID	VARCHAR2	Reserved. This column, in future releases, will be used to uniquely identify dimension or fact entity in its source system.

PQM_PR_ITEM_FAIL_CAUSE_1_D

Item Failure Cause Dimension Table. This Dimension Table is Conforming across fact tables in PR Item Subject Area. [Agile PLM] Out of the box data is not populated. Data is populated only when it is configured using BI Configurator.

Table 4–583 PQM_PR_ITEM_FAIL_CAUSE_1_D

Column	Type	Comments
PQM_PR_ITEM_FAIL_CAUSE_1_ID	NUMBER	PR Item Fail Cause 1. [Agile PLM] Out of the box this defined column is not mapped to any Agile PLM attributes. Use the BI Configurator to map this column to an Agile PLM attribute. Primary key that uniquely identifies the record.
LAST_MODIFIED_DATE	DATE	Last Modified Date. [Agile PLM] This field is derived and cannot be mapped to another Agile PLM attribute.
NAME	VARCHAR2	Problem Report Item Failure Cause Name
ENABLE	NUMBER	This flag indicates whether the Member is deleted or not enabled. 1 for yes and 0 for no. [Agile PLM] This field is derived and cannot be mapped to another Agile PLM attribute.
ROW_ID	NUMBER	Reserved. In future releases, this will store Surrogate key to uniquely identify a record.
INTEGRATION_ID	VARCHAR2	Reserved. This column, in future releases, will be used to uniquely identify dimension or fact entity in its source system.
DATASOURCE_NUM_ID	NUMBER	Reserved. This column, in future releases, will uniquely identify the source system from which data was extracted.

Table 4–583 (Cont.) PQM_PR_ITEM_FAIL_CAUSE_1_D

Column	Type	Comments
LIST_ID	NUMBER	List ID associated with attribute.
USRDEF_DATE2	DATE	n/a
USRDEF_TEXT2	VARCHAR2	n/a
LEVEL0_NAME	VARCHAR2	n/a
LEVEL3_NAME	VARCHAR2	n/a
USRDEF_TEXT0	VARCHAR2	n/a
USRDEF_DATE0	DATE	n/a
LEVEL2	NUMBER	n/a
USRDEF_NUMBER2	NUMBER	n/a
LEVEL3	NUMBER	n/a
LEVEL4_NAME	VARCHAR2	n/a
USRDEF_NUMBER0	NUMBER	n/a
LEVEL2_NAME	VARCHAR2	n/a
LEVEL4	NUMBER	n/a
LEVEL1_NAME	VARCHAR2	n/a
USRDEF_NUMBER1	NUMBER	n/a
LIST_NAME	VARCHAR2	n/a
LEVEL1	NUMBER	n/a
USRDEF_TEXT1	VARCHAR2	n/a
USRDEF_DATE1	DATE	n/a
LEVEL0	NUMBER	n/a

PQM_PR_ITEM_FAIL_CAUSE_2_B

Bridge table between PR and Item Fail Cause 2 to resolve M:M relationship. [Agile PLM] Out of the box, this table is not populated with Agile PLM data and data is populated when Agile PLM Multilist type attribute is configured to corresponding column in fact table using BI Configurator.

Table 4–584 PQM_PR_ITEM_FAIL_CAUSE_2_B

Column	Type	Comments
ITEM_ID	NUMBER	Item ID.
INTEGRATION_ID	VARCHAR2	Reserved. This column, in future releases, will be used to uniquely identify dimension or fact entity in its source system.
DATASOURCE_NUM_ID	NUMBER	Reserved. This column, in future releases, will uniquely identify the source system from which data was extracted.

Table 4–584 (Cont.) PQM_PR_ITEM_FAIL_CAUSE_2_B

Column	Type	Comments
PQM_PR_ITEM_FAIL_CAUSE_2_ID	NUMBER	PR Item Fail Cause 2. [Agile PLM] Out of the box this defined column is not mapped to any Agile PLM attributes. Use the BI Configurator to map this column to an Agile PLM attribute.
ROW_ID	NUMBER	Reserved. In future releases, this will store Surrogate key to uniquely identify a record.

PQM_PR_ITEM_FAIL_CAUSE_2_D

Item Failure Cause Dimension Table. This Dimension Table is Conforming across fact tables in PR Item Subject Area. [Agile PLM] Out of the box data is not populated. Data is populated only when it is configured using BI Configurator.

Table 4–585 PQM_PR_ITEM_FAIL_CAUSE_2_D

Column	Type	Comments
PQM_PR_ITEM_FAIL_CAUSE_2_ID	NUMBER	PR Item Fail Cause 2. [Agile PLM] Out of the box this defined column is not mapped to any Agile PLM attributes. Use the BI Configurator to map this column to an Agile PLM attribute. Primary key that uniquely identifies the record.
DATASOURCE_NUM_ID	NUMBER	Reserved. This column, in future releases, will uniquely identify the source system from which data was extracted.
LAST_MODIFIED_DATE	DATE	Last Modified Date. [Agile PLM] This field is derived and cannot be mapped to another Agile PLM attribute.
ROW_ID	NUMBER	Reserved. In future releases, this will store Surrogate key to uniquely identify a record.
ENABLE	NUMBER	This flag indicates whether the Member is deleted or not enabled. 1 for yes and 0 for no. [Agile PLM] This field is derived and cannot be mapped to another Agile PLM attribute.
NAME	VARCHAR2	Problem Report Item Failure Cause Name
INTEGRATION_ID	VARCHAR2	Reserved. This column, in future releases, will be used to uniquely identify dimension or fact entity in its source system.
LIST_ID	NUMBER	List ID associated with attribute.
USRDEF_DATE0	DATE	n/a
USRDEF_TEXT2	VARCHAR2	n/a

Table 4–585 (Cont.) PQM_PR_ITEM_FAIL_CAUSE_2_D

Column	Type	Comments
LEVEL4_NAME	VARCHAR2	n/a
LEVEL3	NUMBER	n/a
USRDEF_NUMBER1	NUMBER	n/a
USRDEF_TEXT0	VARCHAR2	n/a
USRDEF_TEXT1	VARCHAR2	n/a
LEVEL0_NAME	VARCHAR2	n/a
LEVEL2_NAME	VARCHAR2	n/a
USRDEF_DATE1	DATE	n/a
LEVEL3_NAME	VARCHAR2	n/a
LEVEL1	NUMBER	n/a
LEVEL1_NAME	VARCHAR2	n/a
LEVEL2	NUMBER	n/a
LEVEL0	NUMBER	n/a
USRDEF_NUMBER2	NUMBER	n/a
LIST_NAME	VARCHAR2	n/a
USRDEF_DATE2	DATE	n/a
LEVEL4	NUMBER	n/a
USRDEF_NUMBER0	NUMBER	n/a

PQM_PR_ITEM_FAIL_CAUSE_3_B

Bridge table between PR and Item Fail Cause 3 to resolve M:M relationship. [Agile PLM] Out of the box, this table is not populated with Agile PLM data and data is populated when Agile PLM Multilist type attribute is configured to corresponding column in fact table using BI Configurator.

Table 4–586 PQM_PR_ITEM_FAIL_CAUSE_3_B

Column	Type	Comments
ROW_ID	NUMBER	Reserved. In future releases, this will store Surrogate key to uniquely identify a record.
PQM_PR_ITEM_FAIL_CAUSE_3_ID	NUMBER	PR Item Fail Cause 3. [Agile PLM] Out of the box this defined column is not mapped to any Agile PLM attributes. Use the BI Configurator to map this column to an Agile PLM attribute.
DATASOURCE_NUM_ID	NUMBER	Reserved. This column, in future releases, will uniquely identify the source system from which data was extracted.
INTEGRATION_ID	VARCHAR2	Reserved. This column, in future releases, will be used to uniquely identify dimension or fact entity in its source system.

Table 4–586 (Cont.) PQM_PR_ITEM_FAIL_CAUSE_3_B

Column	Type	Comments
ITEM_ID	NUMBER	Item ID.

PQM_PR_ITEM_FAIL_CAUSE_3_D

Item Failure Cause Dimension Table. This Dimension Table is Conforming across fact tables in PR Item Subject Area. [Agile PLM] Out of the box data is not populated. Data is populated only when it is configured using BI Configurator.

Table 4–587 PQM_PR_ITEM_FAIL_CAUSE_3_D

Column	Type	Comments
INTEGRATION_ID	VARCHAR2	Reserved. This column, in future releases, will be used to uniquely identify dimension or fact entity in its source system.
NAME	VARCHAR2	Problem Report Item Failure Cause Name
DATASOURCE_NUM_ID	NUMBER	Reserved. This column, in future releases, will uniquely identify the source system from which data was extracted.
ROW_ID	NUMBER	Reserved. In future releases, this will store Surrogate key to uniquely identify a record.
PQM_PR_ITEM_FAIL_CAUSE_3_ID	NUMBER	PR Item Fail Cause 3. [Agile PLM] Out of the box this defined column is not mapped to any Agile PLM attributes. Use the BI Configurator to map this column to an Agile PLM attribute. Primary key that uniquely identifies the record.
LIST_ID	NUMBER	List ID associated with attribute.
ENABLE	NUMBER	This flag indicates whether the Member is deleted or not enabled. 1 for yes and 0 for no. [Agile PLM] This field is derived and cannot be mapped to another Agile PLM attribute.
LAST_MODIFIED_DATE	DATE	Last Modified Date. [Agile PLM] This field is derived and cannot be mapped to another Agile PLM attribute.
USRDEF_NUMBER2	NUMBER	n/a
USRDEF_TEXT0	VARCHAR2	n/a
USRDEF_DATE2	DATE	n/a
LEVEL1	NUMBER	n/a
LEVEL0_NAME	VARCHAR2	n/a
LEVEL4_NAME	VARCHAR2	n/a
LEVEL2_NAME	VARCHAR2	n/a

Table 4–587 (Cont.) PQM_PR_ITEM_FAIL_CAUSE_3_D

Column	Type	Comments
LIST_NAME	VARCHAR2	n/a
LEVEL3_NAME	VARCHAR2	n/a
LEVEL0	NUMBER	n/a
LEVEL3	NUMBER	n/a
USRDEF_DATE0	DATE	n/a
LEVEL2	NUMBER	n/a
USRDEF_TEXT2	VARCHAR2	n/a
LEVEL4	NUMBER	n/a
USRDEF_NUMBER1	NUMBER	n/a
USRDEF_TEXT1	VARCHAR2	n/a
USRDEF_NUMBER0	NUMBER	n/a
LEVEL1_NAME	VARCHAR2	n/a
USRDEF_DATE1	DATE	n/a

PQM_PR_ITEM_FAIL_MFR_PART_D

PR Item Failed Manufacturer Parts Dimension Table. This Dimension Table is Conforming across fact tables in PR Item Subject Area. [Agile PLM] Out of the box data is not populated. Data is populated only when it is configured using BI Configurator.

Table 4–588 PQM_PR_ITEM_FAIL_MFR_PART_D

Column	Type	Comments
LAST_MODIFIED_DATE	DATE	Last Modified Date. [Agile PLM] This field is derived and cannot be mapped to another Agile PLM attribute.
NAME	VARCHAR2	Problem Report Item Failed Manufacturer Part Name
ROW_ID	NUMBER	Reserved. In future releases, this will store Surrogate key to uniquely identify a record.
ENABLE	NUMBER	This flag indicates whether the Member is deleted or not enabled. 1 for yes and 0 for no. [Agile PLM] This field is derived and cannot be mapped to another Agile PLM attribute.
INTEGRATION_ID	VARCHAR2	Reserved. This column, in future releases, will be used to uniquely identify dimension or fact entity in its source system.
DATASOURCE_NUM_ID	NUMBER	Reserved. This column, in future releases, will uniquely identify the source system from which data was extracted.

Table 4–588 (Cont.) PQM_PR_ITEM_FAIL_MFR_PART_D

Column	Type	Comments
PQM_PR_ITEM_FAIL_MFR_PART_ID	NUMBER	PR Item Fail Manufacturer Part. Primary key that uniquely identifies the record.
LIST_ID	NUMBER	List ID associated with attribute.
LEVEL4_NAME	VARCHAR2	n/a
USRDEF_NUMBER2	NUMBER	n/a
LEVEL2	NUMBER	n/a
LEVEL1	NUMBER	n/a
LEVEL0	NUMBER	n/a
LEVEL1_NAME	VARCHAR2	n/a
USRDEF_DATE0	DATE	n/a
USRDEF_NUMBER1	NUMBER	n/a
LEVEL0_NAME	VARCHAR2	n/a
LEVEL3	NUMBER	n/a
USRDEF_NUMBER0	NUMBER	n/a
USRDEF_TEXT1	VARCHAR2	n/a
USRDEF_TEXT2	VARCHAR2	n/a
LEVEL2_NAME	VARCHAR2	n/a
LEVEL3_NAME	VARCHAR2	n/a
USRDEF_TEXT0	VARCHAR2	n/a
LIST_NAME	VARCHAR2	n/a
LEVEL4	NUMBER	n/a
USRDEF_DATE2	DATE	n/a
USRDEF_DATE1	DATE	n/a

PQM_PR_ITEM_FAILURE_TYPE_B

Bridge table between PR and Failure Type to resolve M:M relationship. [Agile PLM]
 Out of the box, this table is not populated with Agile PLM data and data is populated when Agile PLM Multilist type attribute is configured to corresponding column in fact table using BI Configurator.

Table 4–589 PQM_PR_ITEM_FAILURE_TYPE_B

Column	Type	Comments
DATASOURCE_NUM_ID	NUMBER	Reserved. This column, in future releases, will uniquely identify the source system from which data was extracted.
ITEM_ID	NUMBER	Item ID.
PQM_PR_ITEM_FAILURE_TYPE_ID	NUMBER	PR Item Failure Type.

Table 4–589 (Cont.) PQM_PR_ITEM_FAILURE_TYPE_B

Column	Type	Comments
INTEGRATION_ID	VARCHAR2	Reserved. This column, in future releases, will be used to uniquely identify dimension or fact entity in its source system.
ROW_ID	NUMBER	Reserved. In future releases, this will store Surrogate key to uniquely identify a record.

PQM_PR_ITEM_FAILURE_TYPE_D

PR Item Failure Types Dimension Table. This Dimension Table is Conforming across fact tables in PR Item Subject Area. [Agile PLM] Out of the box data is not populated. Data is populated only when it is configured using BI Configurator.

Table 4–590 PQM_PR_ITEM_FAILURE_TYPE_D

Column	Type	Comments
NAME	VARCHAR2	Problem Report Item Failure Type Name
INTEGRATION_ID	VARCHAR2	Reserved. This column, in future releases, will be used to uniquely identify dimension or fact entity in its source system.
LAST_MODIFIED_DATE	DATE	Last Modified Date. [Agile PLM] This field is derived and cannot be mapped to another Agile PLM attribute.
LIST_ID	NUMBER	List ID associated with attribute.
ROW_ID	NUMBER	Reserved. In future releases, this will store Surrogate key to uniquely identify a record.
DATASOURCE_NUM_ID	NUMBER	Reserved. This column, in future releases, will uniquely identify the source system from which data was extracted.
PQM_PR_ITEM_FAILURE_TYPE_ID	NUMBER	PR Item Failure Type. Primary key that uniquely identifies the record.
ENABLE	NUMBER	This flag indicates whether the Member is deleted or not enabled. 1 for yes and 0 for no. [Agile PLM] This field is derived and cannot be mapped to another Agile PLM attribute.
LEVEL2_NAME	VARCHAR2	n/a
USRDEF_NUMBER0	NUMBER	n/a
LEVEL4_NAME	VARCHAR2	n/a
LEVEL0	NUMBER	n/a
LEVEL2	NUMBER	n/a
LEVEL1	NUMBER	n/a

Table 4–590 (Cont.) PQM_PR_ITEM_FAILURE_TYPE_D

Column	Type	Comments
USRDEF_DATE1	DATE	n/a
LIST_NAME	VARCHAR2	n/a
USRDEF_TEXT2	VARCHAR2	n/a
LEVEL4	NUMBER	n/a
USRDEF_DATE0	DATE	n/a
LEVEL3_NAME	VARCHAR2	n/a
LEVEL3	NUMBER	n/a
USRDEF_NUMBER2	NUMBER	n/a
USRDEF_TEXT1	VARCHAR2	n/a
LEVEL1_NAME	VARCHAR2	n/a
LEVEL0_NAME	VARCHAR2	n/a
USRDEF_TEXT0	VARCHAR2	n/a
USRDEF_NUMBER1	NUMBER	n/a
USRDEF_DATE2	DATE	n/a

PQM_PR_ITEM_PRODUCTLINE_B

Bridge Table between PR Item fact table and Item Productline dimension table to resolve M:M relationship. [Agile PLM] Out of the box, this table is not populated with Agile PLM data and data is populated when Agile PLM Multilist type attribute is configured to corresponding column in fact table using BI Configurator.

Table 4–591 PQM_PR_ITEM_PRODUCTLINE_B

Column	Type	Comments
ITEM_ID	NUMBER	Item ID.
ITEM_PRODUCTLINE_ID	NUMBER	Item Productline ID. Foreign key to ITEM_PRODUCTLINE_D.
DATASOURCE_NUM_ID	NUMBER	Reserved. This column, in future releases, will uniquely identify the source system from which data was extracted.
INTEGRATION_ID	VARCHAR2	Reserved. This column, in future releases, will be used to uniquely identify dimension or fact entity in its source system.
ROW_ID	NUMBER	Reserved. In future releases, this will store Surrogate key to uniquely identify a record.

PQM_PR_ITEM_RPT_FAILURE_D

PR Item Reported for Failures Dimension Table. This Dimension Table is Conforming across fact tables in PR Subject Area. [Agile PLM] Out of the box data is not populated. Data is populated only when it is configured using BI Configurator.

Table 4–592 PQM_PR_ITEM_RPT_FAILURE_D

Column	Type	Comments
ROW_ID	NUMBER	Reserved. In future releases, this will store Surrogate key to uniquely identify a record.
INTEGRATION_ID	VARCHAR2	Reserved. This column, in future releases, will be used to uniquely identify dimension or fact entity in its source system.
DATASOURCE_NUM_ID	NUMBER	Reserved. This column, in future releases, will uniquely identify the source system from which data was extracted.
PQM_PR_ITEM_RPT_FAILURE_ID	NUMBER	PR Item Reported Failure. Primary key that uniquely identifies the record.
NAME	VARCHAR2	Problem Report Item Reported Failure Type Name
LIST_ID	NUMBER	List ID associated with attribute.
ENABLE	NUMBER	This flag indicates whether the Member is deleted or not enabled. 1 for yes and 0 for no. [Agile PLM] This field is derived and cannot be mapped to another Agile PLM attribute.
LAST_MODIFIED_DATE	DATE	Last Modified Date. [Agile PLM] This field is derived and cannot be mapped to another Agile PLM attribute.
LIST_NAME	VARCHAR2	n/a
LEVEL2	NUMBER	n/a
LEVEL1	NUMBER	n/a
LEVEL3	NUMBER	n/a
USRDEF_NUMBER0	NUMBER	n/a
LEVEL4_NAME	VARCHAR2	n/a
LEVEL4	NUMBER	n/a
USRDEF_TEXT2	VARCHAR2	n/a
LEVEL3_NAME	VARCHAR2	n/a
USRDEF_DATE2	DATE	n/a
LEVEL0_NAME	VARCHAR2	n/a
USRDEF_DATE1	DATE	n/a
USRDEF_NUMBER2	NUMBER	n/a
LEVEL0	NUMBER	n/a
USRDEF_NUMBER1	NUMBER	n/a
USRDEF_DATE0	DATE	n/a
USRDEF_TEXT0	VARCHAR2	n/a
LEVEL1_NAME	VARCHAR2	n/a

Table 4–592 (Cont.) PQM_PR_ITEM_RPT_FAILURE_D

Column	Type	Comments
LEVEL2_NAME	VARCHAR2	n/a
USRDEF_TEXT1	VARCHAR2	n/a

PQM_PR_ITEM_TLA_D

PR Item TLAs Dimension Table. This Dimension Table is Conforming across fact tables in PR Subject Area. [Agile PLM] Out of the box data is not populated. Data is populated only when it is configured using BI Configurator.

Table 4–593 PQM_PR_ITEM_TLA_D

Column	Type	Comments
PQM_PR_ITEM_TLA_ID	NUMBER	PR Item TLA. Primary key that uniquely identifies the record.
NAME	VARCHAR2	Problem Report Item TLA Name
LIST_ID	NUMBER	List ID associated with attribute.
ROW_ID	NUMBER	Reserved. In future releases, this will store Surrogate key to uniquely identify a record.
ENABLE	NUMBER	This flag indicates whether the Member is deleted or not enabled. 1 for yes and 0 for no. [Agile PLM] This field is derived and cannot be mapped to another Agile PLM attribute.
INTEGRATION_ID	VARCHAR2	Reserved. This column, in future releases, will be used to uniquely identify dimension or fact entity in its source system.
LAST_MODIFIED_DATE	DATE	Last Modified Date. [Agile PLM] This field is derived and cannot be mapped to another Agile PLM attribute.
DATASOURCE_NUM_ID	NUMBER	Reserved. This column, in future releases, will uniquely identify the source system from which data was extracted.
USRDEF_TEXT1	VARCHAR2	n/a
LEVEL2_NAME	VARCHAR2	n/a
LEVEL0	NUMBER	n/a
LEVEL4_NAME	VARCHAR2	n/a
LEVEL3_NAME	VARCHAR2	n/a
LEVEL1_NAME	VARCHAR2	n/a
USRDEF_DATE0	DATE	n/a
LIST_NAME	VARCHAR2	n/a
LEVEL4	NUMBER	n/a
LEVEL1	NUMBER	n/a

Table 4–593 (Cont.) PQM_PR_ITEM_TLA_D

Column	Type	Comments
USRDEF_NUMBER1	NUMBER	n/a
USRDEF_TEXT2	VARCHAR2	n/a
USRDEF_DATE1	DATE	n/a
USRDEF_NUMBER2	NUMBER	n/a
USRDEF_TEXT0	VARCHAR2	n/a
LEVEL2	NUMBER	n/a
LEVEL3	NUMBER	n/a
USRDEF_DATE2	DATE	n/a
USRDEF_NUMBER0	NUMBER	n/a
LEVEL0_NAME	VARCHAR2	n/a

PQM_PR_PRBL_REPD_D

PR Problem Reproduced Dimension Table. This Dimension Table is Conforming across fact tables in PR Subject Area. [Agile PLM] Out of the box data is not populated. Data is populated only when it is configured using BI Configurator.

Table 4–594 PQM_PR_PRBL_REPD_D

Column	Type	Comments
ROW_ID	NUMBER	Reserved. In future releases, this will store Surrogate key to uniquely identify a record.
LAST_MODIFIED_DATE	DATE	Last Modified Date. [Agile PLM] This field is derived and cannot be mapped to another Agile PLM attribute.
INTEGRATION_ID	VARCHAR2	Reserved. This column, in future releases, will be used to uniquely identify dimension or fact entity in its source system.
PQM_PR_PRBL_REPD_ID	NUMBER	PR Problem Reported. Primary key that uniquely identifies the record.
LIST_ID	NUMBER	List ID associated with attribute.
NAME	VARCHAR2	Problem Report Problem Reproducible Name
DATASOURCE_NUM_ID	NUMBER	Reserved. This column, in future releases, will uniquely identify the source system from which data was extracted.
ENABLE	NUMBER	This flag indicates whether the Member is deleted or not enabled. 1 for yes and 0 for no. [Agile PLM] This field is derived and cannot be mapped to another Agile PLM attribute.
LEVEL2	NUMBER	n/a

Table 4–594 (Cont.) PQM_PR_PRBL_REPD_D

Column	Type	Comments
LIST_NAME	VARCHAR2	n/a
LEVEL1_NAME	VARCHAR2	n/a
LEVEL4_NAME	VARCHAR2	n/a
LEVEL0	NUMBER	n/a
USRDEF_DATE0	DATE	n/a
LEVEL0_NAME	VARCHAR2	n/a
LEVEL4	NUMBER	n/a
LEVEL3	NUMBER	n/a
USRDEF_NUMBER1	NUMBER	n/a
USRDEF_TEXT2	VARCHAR2	n/a
USRDEF_DATE1	DATE	n/a
USRDEF_NUMBER2	NUMBER	n/a
USRDEF_DATE2	DATE	n/a
LEVEL1	NUMBER	n/a
USRDEF_NUMBER0	NUMBER	n/a
USRDEF_TEXT1	VARCHAR2	n/a
LEVEL3_NAME	VARCHAR2	n/a
USRDEF_TEXT0	VARCHAR2	n/a
LEVEL2_NAME	VARCHAR2	n/a

PQM_PR_PRG_D

PR Programs Dimension Table. This Dimension Table is Conforming across fact tables in PR Subject Area. [Agile PLM] Out of the box data is not populated. Data is populated only when it is configured using BI Configurator.

Table 4–595 PQM_PR_PRG_D

Column	Type	Comments
PQM_PR_PRG_ID	NUMBER	PR Program. Primary key that uniquely identifies the record.
ROW_ID	NUMBER	Reserved. In future releases, this will store Surrogate key to uniquely identify a record.
LAST_MODIFIED_DATE	DATE	Last Modified Date. [Agile PLM] This field is derived and cannot be mapped to another Agile PLM attribute.
DATASOURCE_NUM_ID	NUMBER	Reserved. This column, in future releases, will uniquely identify the source system from which data was extracted.
LIST_ID	NUMBER	List ID associated with attribute.

Table 4–595 (Cont.) PQM_PR_PRG_D

Column	Type	Comments
INTEGRATION_ID	VARCHAR2	Reserved. This column, in future releases, will be used to uniquely identify dimension or fact entity in its source system.
NAME	VARCHAR2	Problem Report Program Name
ENABLE	NUMBER	This flag indicates whether the Member is deleted or not enabled. 1 for yes and 0 for no. [Agile PLM] This field is derived and cannot be mapped to another Agile PLM attribute.
USRDEF_DATE2	DATE	n/a
USRDEF_DATE1	DATE	n/a
LEVEL4	NUMBER	n/a
LEVEL2_NAME	VARCHAR2	n/a
LEVEL4_NAME	VARCHAR2	n/a
LEVEL3_NAME	VARCHAR2	n/a
LEVEL3	NUMBER	n/a
LEVEL1_NAME	VARCHAR2	n/a
LEVEL0_NAME	VARCHAR2	n/a
USRDEF_TEXT1	VARCHAR2	n/a
USRDEF_NUMBER2	NUMBER	n/a
USRDEF_TEXT0	VARCHAR2	n/a
LEVEL2	NUMBER	n/a
USRDEF_NUMBER0	NUMBER	n/a
USRDEF_DATE0	DATE	n/a
USRDEF_TEXT2	VARCHAR2	n/a
LIST_NAME	VARCHAR2	n/a
LEVEL1	NUMBER	n/a
LEVEL0	NUMBER	n/a
USRDEF_NUMBER1	NUMBER	n/a

PQM_PR_PRG_TASK_B

Bridge table between PR and Program Task to resolve M:M relationship. [Agile PLM]
Out of the box, this table is not populated with Agile PLM data and data is populated when Agile PLM Multilist type attribute is configured to corresponding column in fact table using BI Configurator.

Table 4–596 PQM_PR_PRG_TASK_B

Column	Type	Comments
PQM_PR_PRG_TASK_ID	NUMBER	PR Program Task.

Table 4–596 (Cont.) PQM_PR_PRG_TASK_B

Column	Type	Comments
ROW_ID	NUMBER	Reserved. In future releases, this will store Surrogate key to uniquely identify a record.
DATASOURCE_NUM_ID	NUMBER	Reserved. This column, in future releases, will uniquely identify the source system from which data was extracted.
INTEGRATION_ID	VARCHAR2	Reserved. This column, in future releases, will be used to uniquely identify dimension or fact entity in its source system.
PQM_PR_ID	NUMBER	PR.

PQM_PR_PRG_TASK_D

PR Program Tasks Dimension Table. This Dimension Table is Conforming across fact tables in PR Subject Area. [Agile PLM] Out of the box data is not populated. Data is populated only when it is configured using BI Configurator.

Table 4–597 PQM_PR_PRG_TASK_D

Column	Type	Comments
LAST_MODIFIED_DATE	DATE	Last Modified Date. [Agile PLM] This field is derived and cannot be mapped to another Agile PLM attribute.
DATASOURCE_NUM_ID	NUMBER	Reserved. This column, in future releases, will uniquely identify the source system from which data was extracted.
NAME	VARCHAR2	Problem Report Program Task Name
ROW_ID	NUMBER	Reserved. In future releases, this will store Surrogate key to uniquely identify a record.
INTEGRATION_ID	VARCHAR2	Reserved. This column, in future releases, will be used to uniquely identify dimension or fact entity in its source system.
LIST_ID	NUMBER	List ID associated with attribute.
ENABLE	NUMBER	This flag indicates whether the Member is deleted or not enabled. 1 for yes and 0 for no. [Agile PLM] This field is derived and cannot be mapped to another Agile PLM attribute.
PQM_PR_PRG_TASK_ID	NUMBER	PR Program Task. Primary key that uniquely identifies the record.
LEVEL2_NAME	VARCHAR2	n/a
LEVEL4	NUMBER	n/a

Table 4–597 (Cont.) PQM_PR_PRG_TASK_D

Column	Type	Comments
USRDEF_NUMBER2	NUMBER	n/a
USRDEF_TEXT1	VARCHAR2	n/a
USRDEF_DATE0	DATE	n/a
USRDEF_TEXT2	VARCHAR2	n/a
USRDEF_NUMBER0	NUMBER	n/a
USRDEF_DATE2	DATE	n/a
USRDEF_DATE1	DATE	n/a
USRDEF_NUMBER1	NUMBER	n/a
USRDEF_TEXT0	VARCHAR2	n/a
LEVEL0_NAME	VARCHAR2	n/a
LEVEL3_NAME	VARCHAR2	n/a
LEVEL3	NUMBER	n/a
LEVEL1_NAME	VARCHAR2	n/a
LIST_NAME	VARCHAR2	n/a
LEVEL1	NUMBER	n/a
LEVEL4_NAME	VARCHAR2	n/a
LEVEL2	NUMBER	n/a
LEVEL0	NUMBER	n/a

PQM_PR_PRIORITY_D

PR Priority Dimension Table. This Dimension Table is Conforming across fact tables in PR Subject Area. [Agile PLM] Out of the box data is not populated. Data is populated only when it is configured using BI Configurator.

Table 4–598 PQM_PR_PRIORITY_D

Column	Type	Comments
PQM_PR_PRIORITY_ID	NUMBER	PR Priority. Foreign key to PQM_PR_PRIORITY_D. [Agile PLM] This field maps to the PRIORITY_ID attribute. This field cannot be mapped to another Agile PLM attribute.
NAME	VARCHAR2	Problem Report Priority Name
LAST_MODIFIED_DATE	DATE	Last Modified Date. [Agile PLM] This field is derived and cannot be mapped to another Agile PLM attribute.
ROW_ID	NUMBER	Reserved. In future releases, this will store Surrogate key to uniquely identify a record.

Table 4–598 (Cont.) PQM_PR_PRIORITY_D

Column	Type	Comments
INTEGRATION_ID	VARCHAR2	Reserved. This column, in future releases, will be used to uniquely identify dimension or fact entity in its source system.
DATASOURCE_NUM_ID	NUMBER	Reserved. This column, in future releases, will uniquely identify the source system from which data was extracted.
LIST_ID	NUMBER	List ID associated with attribute.
ENABLE	NUMBER	This flag indicates whether the Member is deleted or not enabled. 1 for yes and 0 for no. [Agile PLM] This field is derived and cannot be mapped to another Agile PLM attribute.
LEVEL3_NAME	VARCHAR2	n/a
LIST_NAME	VARCHAR2	n/a
LEVEL1	NUMBER	n/a
LEVEL4	NUMBER	n/a
USRDEF_NUMBER2	NUMBER	n/a
LEVEL0	NUMBER	n/a
USRDEF_TEXT1	VARCHAR2	n/a
USRDEF_DATE0	DATE	n/a
LEVEL3	NUMBER	n/a
USRDEF_NUMBER0	NUMBER	n/a
LEVEL1_NAME	VARCHAR2	n/a
LEVEL2	NUMBER	n/a
USRDEF_TEXT0	VARCHAR2	n/a
LEVEL4_NAME	VARCHAR2	n/a
LEVEL2_NAME	VARCHAR2	n/a
USRDEF_DATE1	DATE	n/a
USRDEF_TEXT2	VARCHAR2	n/a
USRDEF_NUMBER1	NUMBER	n/a
LEVEL0_NAME	VARCHAR2	n/a
USRDEF_DATE2	DATE	n/a

PQM_PR_PROBLEM_TYPE_D

PR Problem Type Dimension Table. This Dimension Table is Conforming across fact tables in PR Subject Area. [Agile PLM] Out of the box data is not populated. Data is populated only when it is configured using BI Configurator.

Table 4–599 PQM_PR_PROBLEM_TYPE_D

Column	Type	Comments
PQM_PR_PROBLEM_TYPE_ID	NUMBER	Primary Key for the Dimension Table. Primary key that uniquely identifies the record.
NAME	VARCHAR2	Problem Report Problem Type Name
LIST_ID	NUMBER	List ID associated with attribute.
ENABLE	NUMBER	This flag indicates whether the Member is deleted or not enabled. 1 for yes and 0 for no. [Agile PLM] This field is derived and cannot be mapped to another Agile PLM attribute.
INTEGRATION_ID	VARCHAR2	Reserved. This column, in future releases, will be used to uniquely identify dimension or fact entity in its source system.
ROW_ID	NUMBER	Reserved. In future releases, this will store Surrogate key to uniquely identify a record.
DATASOURCE_NUM_ID	NUMBER	Reserved. This column, in future releases, will uniquely identify the source system from which data was extracted.
LAST_MODIFIED_DATE	DATE	Last Modified Date. [Agile PLM] This field is derived and cannot be mapped to another Agile PLM attribute.
LEVEL2	NUMBER	n/a
USRDEF_NUMBER2	NUMBER	n/a
LEVEL0	NUMBER	n/a
USRDEF_TEXT0	VARCHAR2	n/a
USRDEF_NUMBER1	NUMBER	n/a
LEVEL1	NUMBER	n/a
USRDEF_TEXT2	VARCHAR2	n/a
USRDEF_TEXT1	VARCHAR2	n/a
LIST_NAME	VARCHAR2	n/a
USRDEF_DATE1	DATE	n/a
LEVEL0_NAME	VARCHAR2	n/a
LEVEL4	NUMBER	n/a
LEVEL1_NAME	VARCHAR2	n/a
USRDEF_NUMBER0	NUMBER	n/a
LEVEL3	NUMBER	n/a
LEVEL4_NAME	VARCHAR2	n/a
USRDEF_DATE0	DATE	n/a
LEVEL2_NAME	VARCHAR2	n/a

Table 4–599 (Cont.) PQM_PR_PROBLEM_TYPE_D

Column	Type	Comments
USRDEF_DATE2	DATE	n/a
LEVEL3_NAME	VARCHAR2	n/a

PQM_PR_PRODUCTLINE_B

Bridge Table between PR and Productline to resolve M:M relationship. [Agile PLM] Out of the box, this table is not populated with Agile PLM data but data is populated when Agile PLM Multilist type attribute is configured to corresponding column in fact table using BI Configurator.

Table 4–600 PQM_PR_PRODUCTLINE_B

Column	Type	Comments
PQM_PR_ID	NUMBER	PQM PR ID. Foreign key to PQM_PR_F.
ROW_ID	NUMBER	Reserved. In future releases, this will store Surrogate key to uniquely identify a record.
INTEGRATION_ID	VARCHAR2	Reserved. This column, in future releases, will be used to uniquely identify dimension or fact entity in its source system.
DATASOURCE_NUM_ID	NUMBER	Reserved. This column, in future releases, will uniquely identify the source system from which data was extracted.
PQM_PRODUCTLINE_ID	NUMBER	PQM Productline ID. Foreign key to PQM_PRODUCTLINE_D.

PQM_PR_QMS_B

Bridge table between PR and QMS to resolve M:M relationship. [Agile PLM] Out of the box, this table is not populated with Agile PLM data but data is populated when Agile PLM Multilist type attribute is configured to corresponding column in fact table using BI Configurator.

Table 4–601 PQM_PR_QMS_B

Column	Type	Comments
INTEGRATION_ID	VARCHAR2	Reserved. This column, in future releases, will be used to uniquely identify dimension or fact entity in its source system.
DATASOURCE_NUM_ID	NUMBER	Reserved. This column, in future releases, will uniquely identify the source system from which data was extracted.
PQM_PR_QMS_ID	NUMBER	PR QMS.
ROW_ID	NUMBER	Reserved. In future releases, this will store Surrogate key to uniquely identify a record.

Table 4–601 (Cont.) PQM_PR_QMS_B

Column	Type	Comments
PQM_PR_ID	NUMBER	PR.

PQM_PR_QMS_D

PR QMS Dimension Table. This Dimension Table is Conforming across fact tables in PR Subject Area. [Agile PLM] Out of the box data is not populated. Data is populated only when it is configured using BI Configurator.

Table 4–602 PQM_PR_QMS_D

Column	Type	Comments
LAST_MODIFIED_DATE	DATE	Last Modified Date. [Agile PLM] This field is derived and cannot be mapped to another Agile PLM attribute.
NAME	VARCHAR2	Problem Report QMS Name
ROW_ID	NUMBER	Reserved. In future releases, this will store Surrogate key to uniquely identify a record.
INTEGRATION_ID	VARCHAR2	Reserved. This column, in future releases, will be used to uniquely identify dimension or fact entity in its source system.
LIST_ID	NUMBER	List ID associated with attribute.
ENABLE	NUMBER	This flag indicates whether the Member is deleted or not enabled. 1 for yes and 0 for no. [Agile PLM] This field is derived and cannot be mapped to another Agile PLM attribute.
DATASOURCE_NUM_ID	NUMBER	Reserved. This column, in future releases, will uniquely identify the source system from which data was extracted.
PQM_PR_QMS_ID	NUMBER	PR QMS. Primary key that uniquely identifies the record.
LEVEL4_NAME	VARCHAR2	n/a
LEVEL0	NUMBER	n/a
LEVEL3	NUMBER	n/a
LEVEL4	NUMBER	n/a
USRDEF_TEXT2	VARCHAR2	n/a
USRDEF_TEXT1	VARCHAR2	n/a
USRDEF_NUMBER1	NUMBER	n/a
LEVEL2_NAME	VARCHAR2	n/a
USRDEF_DATE1	DATE	n/a
USRDEF_DATE0	DATE	n/a
LEVEL1	NUMBER	n/a

Table 4–602 (Cont.) PQM_PR_QMS_D

Column	Type	Comments
LIST_NAME	VARCHAR2	n/a
LEVEL1_NAME	VARCHAR2	n/a
LEVEL2	NUMBER	n/a
LEVEL3_NAME	VARCHAR2	n/a
USRDEF_DATE2	DATE	n/a
USRDEF_NUMBER2	NUMBER	n/a
USRDEF_TEXT0	VARCHAR2	n/a
USRDEF_NUMBER0	NUMBER	n/a
LEVEL0_NAME	VARCHAR2	n/a

PQM_PR_REASON_CODE_D

PR Reason Codes Dimension Table. This Dimension Table is Conforming across fact tables in PR Subject Area. [Agile PLM] Out of the box data is not populated. Data is populated only when it is configured using BI Configurator.

Table 4–603 PQM_PR_REASON_CODE_D

Column	Type	Comments
LIST_ID	NUMBER	List ID associated with attribute.
DATASOURCE_NUM_ID	NUMBER	Reserved. This column, in future releases, will uniquely identify the source system from which data was extracted.
LAST_MODIFIED_DATE	DATE	Last Modified Date. [Agile PLM] This field is derived and cannot be mapped to another Agile PLM attribute.
NAME	VARCHAR2	Problem Report Reason Code Name
INTEGRATION_ID	VARCHAR2	Reserved. This column, in future releases, will be used to uniquely identify dimension or fact entity in its source system.
ROW_ID	NUMBER	Reserved. In future releases, this will store Surrogate key to uniquely identify a record.
ENABLE	NUMBER	This flag indicates whether the Member is deleted or not enabled. 1 for yes and 0 for no. [Agile PLM] This field is derived and cannot be mapped to another Agile PLM attribute.
PQM_PR_REASON_CODE_ID	NUMBER	PR Reason Code. Primary key that uniquely identifies the record.
USRDEF_TEXT0	VARCHAR2	n/a
LEVEL0_NAME	VARCHAR2	n/a

Table 4–603 (Cont.) PQM_PR_REASON_CODE_D

Column	Type	Comments
USRDEF_DATE0	DATE	n/a
LEVEL2	NUMBER	n/a
USRDEF_TEXT2	VARCHAR2	n/a
USRDEF_DATE2	DATE	n/a
USRDEF_NUMBER2	NUMBER	n/a
LEVEL4_NAME	VARCHAR2	n/a
LEVEL3	NUMBER	n/a
LEVEL1	NUMBER	n/a
USRDEF_TEXT1	VARCHAR2	n/a
LEVEL0	NUMBER	n/a
LEVEL2_NAME	VARCHAR2	n/a
USRDEF_DATE1	DATE	n/a
LEVEL1_NAME	VARCHAR2	n/a
LEVEL3_NAME	VARCHAR2	n/a
LEVEL4	NUMBER	n/a
LIST_NAME	VARCHAR2	n/a
USRDEF_NUMBER1	NUMBER	n/a
USRDEF_NUMBER0	NUMBER	n/a

PQM_PR_REG_RPT_TYPE_D

PR Regulatory Report Types Dimension Table. This Dimension Table is Conforming across fact tables in PR Subject Area. [Agile PLM] Out of the box data is not populated. Data is populated only when it is configured using BI Configurator.

Table 4–604 PQM_PR_REG_RPT_TYPE_D

Column	Type	Comments
ROW_ID	NUMBER	Reserved. In future releases, this will store Surrogate key to uniquely identify a record.
PQM_PR_REG_RPT_TYPE_ID	NUMBER	PR Registered Report Type. Primary key that uniquely identifies the record.
NAME	VARCHAR2	Problem Report Regulatory Reported Type Name
LAST_MODIFIED_DATE	DATE	Last Modified Date. [Agile PLM] This field is derived and cannot be mapped to another Agile PLM attribute.
LIST_ID	NUMBER	List ID associated with attribute.
DATASOURCE_NUM_ID	NUMBER	Reserved. This column, in future releases, will uniquely identify the source system from which data was extracted.

Table 4–604 (Cont.) PQM_PR_REG_RPT_TYPE_D

Column	Type	Comments
INTEGRATION_ID	VARCHAR2	Reserved. This column, in future releases, will be used to uniquely identify dimension or fact entity in its source system.
ENABLE	NUMBER	This flag indicates whether the Member is deleted or not enabled. 1 for yes and 0 for no. [Agile PLM] This field is derived and cannot be mapped to another Agile PLM attribute.
USRDEF_TEXT0	VARCHAR2	n/a
USRDEF_NUMBER2	NUMBER	n/a
USRDEF_NUMBER1	NUMBER	n/a
LEVEL1	NUMBER	n/a
LEVEL2_NAME	VARCHAR2	n/a
LEVEL3_NAME	VARCHAR2	n/a
USRDEF_TEXT1	VARCHAR2	n/a
LEVEL4	NUMBER	n/a
USRDEF_DATE0	DATE	n/a
USRDEF_NUMBER0	NUMBER	n/a
USRDEF_DATE2	DATE	n/a
USRDEF_TEXT2	VARCHAR2	n/a
LIST_NAME	VARCHAR2	n/a
LEVEL0	NUMBER	n/a
LEVEL1_NAME	VARCHAR2	n/a
USRDEF_DATE1	DATE	n/a
LEVEL4_NAME	VARCHAR2	n/a
LEVEL3	NUMBER	n/a
LEVEL2	NUMBER	n/a
LEVEL0_NAME	VARCHAR2	n/a

PQM_PR_RESOLUTION_D

PR Dispositions Dimension Table. This Dimension Table is Conforming across fact tables in PR Subject Area. [Agile PLM] Out of the box data is not populated. Data is populated only when it is configured using BI Configurator.

Table 4–605 PQM_PR_RESOLUTION_D

Column	Type	Comments
NAME	VARCHAR2	Problem Report Resolution Type Name

Table 4–605 (Cont.) PQM_PR_RESOLUTION_D

Column	Type	Comments
LAST_MODIFIED_DATE	DATE	Last Modified Date. [Agile PLM] This field is derived and cannot be mapped to another Agile PLM attribute.
LIST_ID	NUMBER	List ID associated with attribute.
INTEGRATION_ID	VARCHAR2	Reserved. This column, in future releases, will be used to uniquely identify dimension or fact entity in its source system.
ROW_ID	NUMBER	Reserved. In future releases, this will store Surrogate key to uniquely identify a record.
DATASOURCE_NUM_ID	NUMBER	Reserved. This column, in future releases, will uniquely identify the source system from which data was extracted.
PQM_PR_RESOLUTION_ID	NUMBER	Primary Key for the Dimension Table. Primary key that uniquely identifies the record.
ENABLE	NUMBER	This flag indicates whether the Member is deleted or not enabled. 1 for yes and 0 for no. [Agile PLM] This field is derived and cannot be mapped to another Agile PLM attribute.
USRDEF_DATE1	DATE	n/a
USRDEF_TEXT0	VARCHAR2	n/a
USRDEF_TEXT1	VARCHAR2	n/a
LEVEL4	NUMBER	n/a
USRDEF_NUMBER2	NUMBER	n/a
LEVEL2_NAME	VARCHAR2	n/a
LIST_NAME	VARCHAR2	n/a
USRDEF_NUMBER0	NUMBER	n/a
LEVEL0_NAME	VARCHAR2	n/a
USRDEF_TEXT2	VARCHAR2	n/a
USRDEF_DATE0	DATE	n/a
LEVEL3_NAME	VARCHAR2	n/a
LEVEL1_NAME	VARCHAR2	n/a
USRDEF_DATE2	DATE	n/a
LEVEL2	NUMBER	n/a
LEVEL4_NAME	VARCHAR2	n/a
USRDEF_NUMBER1	NUMBER	n/a
LEVEL1	NUMBER	n/a
LEVEL3	NUMBER	n/a

Table 4–605 (Cont.) PQM_PR_RESOLUTION_D

Column	Type	Comments
LEVEL0	NUMBER	n/a

PQM_PR_RPT_FAILURE_TYPE_D

PR Reported Failure Type Dimension Table. This Dimension Table is Conforming across fact tables in PR Subject Area. [Agile PLM] Out of the box data is not populated. Data is populated only when it is configured using BI Configurator.

Table 4–606 PQM_PR_RPT_FAILURE_TYPE_D

Column	Type	Comments
LIST_ID	NUMBER	List ID associated with attribute.
PQM_PR_RPT_FAILURE_TYPE_ID	NUMBER	Primary Key for the Dimension Table. Primary key that uniquely identifies the record.
NAME	VARCHAR2	Problem Report Reported Failure Type Name
ROW_ID	NUMBER	Reserved. In future releases, this will store Surrogate key to uniquely identify a record.
DATASOURCE_NUM_ID	NUMBER	Reserved. This column, in future releases, will uniquely identify the source system from which data was extracted.
INTEGRATION_ID	VARCHAR2	Reserved. This column, in future releases, will be used to uniquely identify dimension or fact entity in its source system.
ENABLE	NUMBER	This flag indicates whether the Member is deleted or not enabled. 1 for yes and 0 for no. [Agile PLM] This field is derived and cannot be mapped to another Agile PLM attribute.
LAST_MODIFIED_DATE	DATE	Last Modified Date. [Agile PLM] This field is derived and cannot be mapped to another Agile PLM attribute.
USRDEF_NUMBER1	NUMBER	n/a
LEVEL3	NUMBER	n/a
LEVEL0	NUMBER	n/a
LEVEL0_NAME	VARCHAR2	n/a
LEVEL2	NUMBER	n/a
USRDEF_TEXT2	VARCHAR2	n/a
USRDEF_TEXT1	VARCHAR2	n/a
USRDEF_DATE2	DATE	n/a
LEVEL4_NAME	VARCHAR2	n/a
LEVEL1	NUMBER	n/a

Table 4–606 (Cont.) PQM_PR_RPT_FAILURE_TYPE_D

Column	Type	Comments
LIST_NAME	VARCHAR2	n/a
LEVEL3_NAME	VARCHAR2	n/a
LEVEL4	NUMBER	n/a
USRDEF_DATE1	DATE	n/a
LEVEL2_NAME	VARCHAR2	n/a
USRDEF_TEXT0	VARCHAR2	n/a
USRDEF_NUMBER2	NUMBER	n/a
USRDEF_NUMBER0	NUMBER	n/a
LEVEL1_NAME	VARCHAR2	n/a
USRDEF_DATE0	DATE	n/a

PQM_PR_SALES_REGION_D

PR Sales Regions Dimension Table. This Dimension Table is Conforming across fact tables in PR Subject Area. [Agile PLM] Out of the box data is not populated. Data is populated only when it is configured using BI Configurator.

Table 4–607 PQM_PR_SALES_REGION_D

Column	Type	Comments
ROW_ID	NUMBER	Reserved. In future releases, this will store Surrogate key to uniquely identify a record.
LAST_MODIFIED_DATE	DATE	Last Modified Date. [Agile PLM] This field is derived and cannot be mapped to another Agile PLM attribute.
PQM_PR_SALES_REGION_ID	NUMBER	PR Sales Region. Primary key that uniquely identifies the record.
NAME	VARCHAR2	Problem Report Sales Region Name
ENABLE	NUMBER	This flag indicates whether the Member is deleted or not enabled. 1 for yes and 0 for no. [Agile PLM] This field is derived and cannot be mapped to another Agile PLM attribute.
DATASOURCE_NUM_ID	NUMBER	Reserved. This column, in future releases, will uniquely identify the source system from which data was extracted.
LIST_ID	NUMBER	List ID associated with attribute.
INTEGRATION_ID	VARCHAR2	Reserved. This column, in future releases, will be used to uniquely identify dimension or fact entity in its source system.
USRDEF_DATE2	DATE	n/a
USRDEF_NUMBER2	NUMBER	n/a

Table 4–607 (Cont.) PQM_PR_SALES_REGION_D

Column	Type	Comments
LEVEL3_NAME	VARCHAR2	n/a
LEVEL1	NUMBER	n/a
USRDEF_TEXT2	VARCHAR2	n/a
LEVEL0	NUMBER	n/a
LEVEL2_NAME	VARCHAR2	n/a
LEVEL4	NUMBER	n/a
USRDEF_NUMBER1	NUMBER	n/a
LEVEL2	NUMBER	n/a
USRDEF_DATE1	DATE	n/a
USRDEF_DATE0	DATE	n/a
LEVEL3	NUMBER	n/a
USRDEF_NUMBER0	NUMBER	n/a
LEVEL4_NAME	VARCHAR2	n/a
LIST_NAME	VARCHAR2	n/a
USRDEF_TEXT1	VARCHAR2	n/a
LEVEL1_NAME	VARCHAR2	n/a
USRDEF_TEXT0	VARCHAR2	n/a
LEVEL0_NAME	VARCHAR2	n/a

PQM_PR_SEVERITY_D

PR Severity Dimension Table. This Dimension Table is Conforming across fact tables in PR Subject Area. [Agile PLM] Out of the box mapped to the List configured to Severity attribute of PR Class.

Table 4–608 PQM_PR_SEVERITY_D

Column	Type	Comments
NAME	VARCHAR2	Problem Report Severity Name
LAST_MODIFIED_DATE	DATE	Last Modified Date. [Agile PLM] This field is derived and cannot be mapped to another Agile PLM attribute.
DATASOURCE_NUM_ID	NUMBER	Reserved. This column, in future releases, will uniquely identify the source system from which data was extracted.
PQM_PR_SEVERITY_ID	NUMBER	Primary Key for the Dimension Table. Primary key that uniquely identifies the record.
INTEGRATION_ID	VARCHAR2	Reserved. This column, in future releases, will be used to uniquely identify dimension or fact entity in its source system.
LIST_ID	NUMBER	List ID associated with attribute.

Table 4–608 (Cont.) PQM_PR_SEVERITY_D

Column	Type	Comments
ENABLE	NUMBER	This flag indicates whether the Member is deleted or not enabled. 1 for yes and 0 for no. [Agile PLM] This field is derived and cannot be mapped to another Agile PLM attribute.
ROW_ID	NUMBER	Reserved. In future releases, this will store Surrogate key to uniquely identify a record.
LEVEL4	NUMBER	n/a
LEVEL0	NUMBER	n/a
USRDEF_TEXT1	VARCHAR2	n/a
USRDEF_NUMBER0	NUMBER	n/a
USRDEF_NUMBER2	NUMBER	n/a
LEVEL1_NAME	VARCHAR2	n/a
USRDEF_DATE0	DATE	n/a
LEVEL3	NUMBER	n/a
USRDEF_TEXT0	VARCHAR2	n/a
USRDEF_TEXT2	VARCHAR2	n/a
USRDEF_DATE1	DATE	n/a
USRDEF_DATE2	DATE	n/a
LIST_NAME	VARCHAR2	n/a
LEVEL2	NUMBER	n/a
LEVEL4_NAME	VARCHAR2	n/a
LEVEL2_NAME	VARCHAR2	n/a
LEVEL0_NAME	VARCHAR2	n/a
LEVEL3_NAME	VARCHAR2	n/a
USRDEF_NUMBER1	NUMBER	n/a
LEVEL1	NUMBER	n/a

PQM_PR_SUPPLIER_B

Bridge Table between PR and Supplier to resolve M:M relationship. [Agile PLM] Out of the box, this tables not populated with Agile PLM data and data is populated when Agile PLM Multilist type attribute is configured to corresponding column in fact table using BI Configurator.

Table 4–609 PQM_PR_SUPPLIER_B

Column	Type	Comments
PQM_PR_ID	NUMBER	PQM PR ID. Foreign key to PQM_PR_F.
SUPPLIER_ID	NUMBER	Supplier ID. Foreign key to SUPPLIER_D.

Table 4–609 (Cont.) PQM_PR_SUPPLIER_B

Column	Type	Comments
DATASOURCE_NUM_ID	NUMBER	Reserved. This column, in future releases, will uniquely identify the source system from which data was extracted.
ROW_ID	NUMBER	Reserved. In future releases, this will store Surrogate key to uniquely identify a record.
INTEGRATION_ID	VARCHAR2	Reserved. This column, in future releases, will be used to uniquely identify dimension or fact entity in its source system.

PQM_PR_SUSP_FAILURE_TYPE_D

PR Suspected Failure Type Dimension Table. This Dimension Table is Conforming across fact tables in PR Subject Area. [Agile PLM] Out of the box data is not populated. Data is populated only when it is configured using BI Configurator.

Table 4–610 PQM_PR_SUSP_FAILURE_TYPE_D

Column	Type	Comments
PQM_PR_SUSP_FAILURE_TYPE_ID	NUMBER	Primary Key for the Dimension Table. Primary key that uniquely identifies the record.
NAME	VARCHAR2	Problem Report Suspected Failure Type Name
LAST_MODIFIED_DATE	DATE	Last Modified Date. [Agile PLM] This field is derived and cannot be mapped to another Agile PLM attribute.
LIST_ID	NUMBER	List ID associated with attribute.
ENABLE	NUMBER	This flag indicates whether the Member is deleted or not enabled. 1 for yes and 0 for no. [Agile PLM] This field is derived and cannot be mapped to another Agile PLM attribute.
DATASOURCE_NUM_ID	NUMBER	Reserved. This column, in future releases, will uniquely identify the source system from which data was extracted.
ROW_ID	NUMBER	Reserved. In future releases, this will store Surrogate key to uniquely identify a record.
INTEGRATION_ID	VARCHAR2	Reserved. This column, in future releases, will be used to uniquely identify dimension or fact entity in its source system.
USRDEF_TEXT1	VARCHAR2	n/a
USRDEF_TEXT0	VARCHAR2	n/a
LIST_NAME	VARCHAR2	n/a

Table 4–610 (Cont.) PQM_PR_SUSP_FAILURE_TYPE_D

Column	Type	Comments
USRDEF_DATE2	DATE	n/a
USRDEF_TEXT2	VARCHAR2	n/a
USRDEF_DATE0	DATE	n/a
USRDEF_NUMBER1	NUMBER	n/a
LEVEL2_NAME	VARCHAR2	n/a
USRDEF_DATE1	DATE	n/a
USRDEF_NUMBER2	NUMBER	n/a
LEVEL0_NAME	VARCHAR2	n/a
LEVEL2	NUMBER	n/a
LEVEL4	NUMBER	n/a
LEVEL1	NUMBER	n/a
LEVEL4_NAME	VARCHAR2	n/a
LEVEL1_NAME	VARCHAR2	n/a
LEVEL0	NUMBER	n/a
USRDEF_NUMBER0	NUMBER	n/a
LEVEL3	NUMBER	n/a
LEVEL3_NAME	VARCHAR2	n/a

PQM_PR_TYPE_D

PR Types or Subclasses Dimension Table. This Dimension Table is Conforming across fact tables in PR Subject Area. [Agile PLM] Out of the box mapped to the List configured to Types or Subclasses attribute of PR Class.

Table 4–611 PQM_PR_TYPE_D

Column	Type	Comments
NAME	VARCHAR2	Problem Report Type Name
LAST_MODIFIED_DATE	DATE	Last Modified Date. [Agile PLM] This field is derived and cannot be mapped to another Agile PLM attribute.
ROW_ID	NUMBER	Reserved. In future releases, this will store Surrogate key to uniquely identify a record.
INTEGRATION_ID	VARCHAR2	Reserved. This column, in future releases, will be used to uniquely identify dimension or fact entity in its source system.
DATASOURCE_NUM_ID	NUMBER	Reserved. This column, in future releases, will uniquely identify the source system from which data was extracted.

Table 4-611 (Cont.) PQM_PR_TYPE_D

Column	Type	Comments
PQM_PR_TYPE_ID	NUMBER	PR Type. [Agile PLM] This field maps to the SUBCLASS_ID attribute in PSR_PR class. Primary key that uniquely identifies the record.
LIST_ID	NUMBER	List ID associated with attribute.
ENABLE	NUMBER	This flag indicates whether the Member is deleted or not enabled. 1 for yes and 0 for no. [Agile PLM] This field is derived and cannot be mapped to another Agile PLM attribute.
LEVEL3	NUMBER	n/a
LEVEL0	NUMBER	n/a
USRDEF_TEXT1	VARCHAR2	n/a
LEVEL4	NUMBER	n/a
USRDEF_NUMBER2	NUMBER	n/a
LEVEL1_NAME	VARCHAR2	n/a
USRDEF_TEXT2	VARCHAR2	n/a
USRDEF_DATE0	DATE	n/a
LEVEL0_NAME	VARCHAR2	n/a
LEVEL4_NAME	VARCHAR2	n/a
LEVEL3_NAME	VARCHAR2	n/a
USRDEF_NUMBER1	NUMBER	n/a
LEVEL1	NUMBER	n/a
USRDEF_DATE2	DATE	n/a
USRDEF_TEXT0	VARCHAR2	n/a
LEVEL2	NUMBER	n/a
USRDEF_DATE1	DATE	n/a
LEVEL2_NAME	VARCHAR2	n/a
USRDEF_NUMBER0	NUMBER	n/a

PQM_PR_WORKFLOW_D

PR Workflow Dimension Table. This Dimension Table is Conforming across fact tables in PR Subject Area. [Agile PLM] Out of the box contains all the workflows assigned to PR and the states within each of the workflow.

Table 4–612 PQM_PR_WORKFLOW_D

Column	Type	Comments
PQM_PR_WORKFLOW_ID	NUMBER	Workflow ID. Foreign key to PQM_PR_WORKFLOW_D. Primary key that uniquely identifies the record. [Agile PLM] This field cannot be mapped to another Agile PLM attribute.
WORKFLOW_ID	NUMBER	Workflow Key.
WORKFLOW_STATE_ID	NUMBER	Workflow State Key.
WORKFLOW	VARCHAR2	Name of the workflow.
WORKFLOW_STATE	VARCHAR2	Workflow State.
WORKFLOW_TYPE	VARCHAR2	Workflow Type.
LIST_ID	NUMBER	List ID associated with attribute.
ENABLE	NUMBER	This flag indicates whether the Member is deleted or not enabled. 1 for yes and 0 for no. [Agile PLM] This field is derived and cannot be mapped to another Agile PLM attribute.
DATASOURCE_NUM_ID	NUMBER	Reserved. This column, in future releases, will uniquely identify the source system from which data was extracted.
INTEGRATION_ID	VARCHAR2	Reserved. This column, in future releases, will be used to uniquely identify dimension or fact entity in its source system.
ROW_ID	NUMBER	Reserved. In future releases, this will store Surrogate key to uniquely identify a record.

PQM_PR_WORKFLOW_DETAIL_DATA

Data Table which holds the details of the workflow such as status cycle time, status cycle time in progress for each combination of workflow states.

Table 4–613 PQM_PR_WORKFLOW_DETAIL_DATA

Column	Type	Comments
PQM_PR_ID	NUMBER	Primary key for the table. [Agile PLM] This field maps to the ID attribute in PSR_PR class.
PQM_PR_WORKFLOW_ID	NUMBER	Workflow ID. Foreign key to PQM_PR_WORKFLOW_D. [Agile PLM] This field is derived and cannot be mapped to another Agile PLM attribute.
ENTRY_TIME_ID	NUMBER	Entry time of the From Workflow State. [Agile PLM] This field is derived and cannot be mapped to another Agile PLM attribute.

Table 4–613 (Cont.) PQM_PR_WORKFLOW_DETAIL_DATA

Column	Type	Comments
EXIT_TIME_ID	NUMBER	Exit time of the From Workflow State. [Agile PLM] This field is derived and cannot be mapped to another Agile PLM attribute.
ROW_ID	NUMBER	Reserved. In future releases, this will store Surrogate key to uniquely identify a record.
DATASOURCE_NUM_ID	NUMBER	Reserved. This column, in future releases, will uniquely identify the source system from which data was extracted.
INTEGRATION_ID	VARCHAR2	Reserved. This column, in future releases, will be used to uniquely identify dimension or fact entity in its source system.
OPEN_FLAG	NUMBER	This flag indicates whether the object is open, where the object has exited to the TO workflow state. 1 for yes and 0 for no. [Agile PLM] This field is derived and cannot be mapped to another Agile PLM attribute.
DURATION_DAYS	NUMBER	To indicate the age of the PR if not released. Or the duration when it is released. (Released date-Originated Date) and if the Release date is null it is System date or ETL Run date - Originated date. [Agile PLM] This field is derived and cannot be mapped to another Agile PLM attribute.
TO_PQM_PR_WORKFLOW_ID	NUMBER	All Possible end states of Workflow. Foreign key to PQM_PR_WORKFLOW_D.PQM_PR_WORKFLOW_ID. [Agile PLM] This field is derived and cannot be mapped to another Agile PLM attribute.
FROM_PQM_PR_WORKFLOW_ID	NUMBER	All Possible start states of Workflow. Foreign key to PQM_PR_WORKFLOW_D.PQM_PR_WORKFLOW_ID. [Agile PLM] This field is derived and cannot be mapped to another Agile PLM attribute.
CUR_WKFLW_STATE_FLG	NUMBER	n/a

PQM_PRODUCTLINE_D

Product Lines Dimension Table. This Dimension Table is Conforming across fact tables in PQM Subject Area. [Agile PLM] Out of the box mapped to the List configured to Product Line attribute in Product Quality object such as Complaints, NCRs, Audits and CAPAs.

Table 4–614 PQM_PRODUCTLINE_D

Column	Type	Comments
PQM_PRODUCTLINE_ID	NUMBER	Primary Key for the Dimension Table. Primary key that uniquely identifies the record.
NAME	VARCHAR2	Product Line Name
LIST_ID	NUMBER	List ID associated with attribute.
INTEGRATION_ID	VARCHAR2	Reserved. This column, in future releases, will be used to uniquely identify dimension or fact entity in its source system.
ROW_ID	NUMBER	Reserved. In future releases, this will store Surrogate key to uniquely identify a record.
DATASOURCE_NUM_ID	NUMBER	Reserved. This column, in future releases, will uniquely identify the source system from which data was extracted.
ENABLE	NUMBER	This flag indicates whether the Member is deleted or not enabled. 1 for yes and 0 for no. [Agile PLM] This field is derived and cannot be mapped to another Agile PLM attribute.
LAST_MODIFIED_DATE	DATE	Last Modified Date. [Agile PLM] This field is derived and cannot be mapped to another Agile PLM attribute.
USRDEF_NUMBER0	NUMBER	n/a
LEVEL4_NAME	VARCHAR2	n/a
LEVEL3	NUMBER	n/a
USRDEF_DATE0	DATE	n/a
USRDEF_NUMBER2	NUMBER	n/a
LEVEL4	NUMBER	n/a
USRDEF_TEXT2	VARCHAR2	n/a
USRDEF_NUMBER1	NUMBER	n/a
USRDEF_TEXT1	VARCHAR2	n/a
LIST_NAME	VARCHAR2	n/a
LEVEL2_NAME	VARCHAR2	n/a
LEVEL2	NUMBER	n/a
LEVEL3_NAME	VARCHAR2	n/a
LEVEL1	NUMBER	n/a
LEVEL0	NUMBER	n/a
USRDEF_DATE2	DATE	n/a
USRDEF_DATE1	DATE	n/a
USRDEF_TEXT0	VARCHAR2	n/a

Table 4–614 (Cont.) PQM_PRODUCTLINE_D

Column	Type	Comments
LEVEL0_NAME	VARCHAR2	n/a
LEVEL1_NAME	VARCHAR2	n/a

REVISION_CHANGE_TYPE_D

Revision Change Types for Item Dimension Table. This Dimension Table is Conforming across fact tables in Item Subject Area. [Agile PLM] Out of the box mapped to the List configured to Revision Change Type attribute of Parts Class.

Table 4–615 REVISION_CHANGE_TYPE_D

Column	Type	Comments
ENABLE	NUMBER	This flag indicates whether the Member is deleted or not enabled. 1 for yes and 0 for no. [Agile PLM] This field is derived and cannot be mapped to another Agile PLM attribute.
LIST_ID	NUMBER	List ID associated with attribute.
NAME	VARCHAR2	Revision Change Type Name
LAST_MODIFIED_DATE	DATE	Last Modified Date. [Agile PLM] This field is derived and cannot be mapped to another Agile PLM attribute.
ROW_ID	NUMBER	Reserved. In future releases, this will store Surrogate key to uniquely identify a record.
DATASOURCE_NUM_ID	NUMBER	Reserved. This column, in future releases, will uniquely identify the source system from which data was extracted.
REVISION_CHANGE_TYPE_ID	NUMBER	Primary Key for the Dimension Table. Primary key that uniquely identifies the record.
INTEGRATION_ID	VARCHAR2	Reserved. This column, in future releases, will be used to uniquely identify dimension or fact entity in its source system.
LEVEL2	NUMBER	n/a
USRDEF_NUMBER2	NUMBER	n/a
LEVEL1	NUMBER	n/a
LIST_NAME	VARCHAR2	n/a
LEVEL4	NUMBER	n/a
LEVEL1_NAME	VARCHAR2	n/a
USRDEF_DATE2	DATE	n/a
USRDEF_TEXT2	VARCHAR2	n/a
USRDEF_DATE0	DATE	n/a
USRDEF_NUMBER1	NUMBER	n/a

Table 4–615 (Cont.) REVISION_CHANGE_TYPE_D

Column	Type	Comments
LEVEL2_NAME	VARCHAR2	n/a
LEVEL3_NAME	VARCHAR2	n/a
USRDEF_TEXT0	VARCHAR2	n/a
USRDEF_TEXT1	VARCHAR2	n/a
LEVEL0	NUMBER	n/a
LEVEL4_NAME	VARCHAR2	n/a
LEVEL3	NUMBER	n/a
LEVEL0_NAME	VARCHAR2	n/a
USRDEF_NUMBER0	NUMBER	n/a
USRDEF_DATE1	DATE	n/a

SITE_D

Sites Dimension Table. This Dimension Table is Conforming across PLM. [Agile PLM]
Out of the box mapped to Site Object in Agile PLM.

Table 4–616 SITE_D

Column	Type	Comments
SITE_ID	NUMBER	Primary Key for the Dimension Table. Primary key that uniquely identifies the record.
NAME	VARCHAR2	Site Name
LIST_ID	NUMBER	List ID associated with attribute.
ROW_ID	NUMBER	Reserved. In future releases, this will store Surrogate key to uniquely identify a record.
INTEGRATION_ID	VARCHAR2	Reserved. This column, in future releases, will be used to uniquely identify dimension or fact entity in its source system.
DATASOURCE_NUM_ID	NUMBER	Reserved. This column, in future releases, will uniquely identify the source system from which data was extracted.
LAST_MODIFIED_DATE	DATE	Last Modified Date. [Agile PLM] This field is derived and cannot be mapped to another Agile PLM attribute.
ENABLE	NUMBER	This flag indicates whether the Member is deleted or not enabled. 1 for yes and 0 for no. [Agile PLM] This field is derived and cannot be mapped to another Agile PLM attribute.
LEVEL3	NUMBER	n/a
USRDEF_TEXT1	VARCHAR2	n/a

Table 4–616 (Cont.) SITE_D

Column	Type	Comments
USRDEF_NUMBER2	NUMBER	n/a
LEVEL0_NAME	VARCHAR2	n/a
USRDEF_DATE0	DATE	n/a
LEVEL2_NAME	VARCHAR2	n/a
USRDEF_TEXT2	VARCHAR2	n/a
LEVEL3_NAME	VARCHAR2	n/a
USRDEF_NUMBER0	NUMBER	n/a
LEVEL2	NUMBER	n/a
USRDEF_DATE1	DATE	n/a
LEVEL1_NAME	VARCHAR2	n/a
USRDEF_TEXT0	VARCHAR2	n/a
USRDEF_DATE2	DATE	n/a
LEVEL0	NUMBER	n/a
LEVEL4	NUMBER	n/a
USRDEF_NUMBER1	NUMBER	n/a
LEVEL1	NUMBER	n/a
LEVEL4_NAME	VARCHAR2	n/a

SUPPLIER_D

Suppliers Dimension Table. This Dimension Table is Conforming across PLM. [Agile PLM] Out of the box mapped to Supplier Object in Agile PLM.

Table 4–617 SUPPLIER_D

Column	Type	Comments
SUPPLIER_ID	NUMBER	Primary Key for the Dimension Table. Primary key that uniquely identifies the record.
NAME	VARCHAR2	Supplier Name
LAST_MODIFIED_DATE	DATE	Last Modified Date. [Agile PLM] This field is derived and cannot be mapped to another Agile PLM attribute.
ROW_ID	NUMBER	Reserved. In future releases, this will store Surrogate key to uniquely identify a record.
LIST_ID	NUMBER	List ID associated with attribute.
ENABLE	NUMBER	This flag indicates whether the Member is deleted or not enabled. 1 for yes and 0 for no. [Agile PLM] This field is derived and cannot be mapped to another Agile PLM attribute.

Table 4–617 (Cont.) SUPPLIER_D

Column	Type	Comments
INTEGRATION_ID	VARCHAR2	Reserved. This column, in future releases, will be used to uniquely identify dimension or fact entity in its source system.
DATASOURCE_NUM_ID	NUMBER	Reserved. This column, in future releases, will uniquely identify the source system from which data was extracted.
SUPPLIER_NO	VARCHAR2	Supplier number
USRDEF_TEXT2	VARCHAR2	n/a
USRDEF_NUMBER1	NUMBER	n/a
LEVEL0	NUMBER	n/a
USRDEF_TEXT1	VARCHAR2	n/a
LEVEL3	NUMBER	n/a
LEVEL4_NAME	VARCHAR2	n/a
LEVEL1	NUMBER	n/a
USRDEF_TEXT0	VARCHAR2	n/a
LEVEL1_NAME	VARCHAR2	n/a
USRDEF_DATE1	DATE	n/a
LEVEL2_NAME	VARCHAR2	n/a
USRDEF_DATE2	DATE	n/a
USRDEF_DATE0	DATE	n/a
LEVEL4	NUMBER	n/a
LEVEL0_NAME	VARCHAR2	n/a
USRDEF_NUMBER2	NUMBER	n/a
USRDEF_NUMBER0	NUMBER	n/a
LEVEL3_NAME	VARCHAR2	n/a
LEVEL2	NUMBER	n/a

USER_D

Users Dimension Table. This Dimension Table is Conforming across PLM. [Agile PLM] Out of the box mapped to User Object in Agile PLM.

Table 4–618 USER_D

Column	Type	Comments
PQM_ORIGINATOR_FLAG	NUMBER	If the User is Originator its 1 else 0. [Agile PLM] This field is derived and cannot be mapped to another Agile PLM attribute.
PQM_PR_OWNER_FLAG	NUMBER	If User is owner its 1 else 0. [Agile PLM] This field is derived and cannot be mapped to another Agile PLM attribute.

Table 4–618 (Cont.) USER_D

Column	Type	Comments
PC_ECO_ORIGINATOR_FLAG	NUMBER	This flag indicates whether the object has an ECO originator. 1 for yes and 0 for no. [Agile PLM] This field is derived and cannot be mapped to another Agile PLM attribute.
PC_ECR_ORIGINATOR_FLAG	NUMBER	This flag indicates whether the object has a ECR originator. 1 for yes and 0 for no. [Agile PLM] This field is derived and cannot be mapped to another Agile PLM attribute.
PC_SS_OWNER_FLAG	NUMBER	This flag indicates whether the object has a Stop Ship owner. 1 for yes and 0 for no. [Agile PLM] This field is derived and cannot be mapped to another Agile PLM attribute.
NAME	VARCHAR2	User Name
EMAIL	VARCHAR2	E-Mail.
FAX	VARCHAR2	Fax Number.
PAGER	VARCHAR2	Pager.
WORK_PHONE	VARCHAR2	Work Phone Number.
LOCALE_CODE	NUMBER	Locale Code.
TITLE	VARCHAR2	Title.
ADDRESS	VARCHAR2	Address.
CITY	VARCHAR2	City.
COUNTRY	VARCHAR2	Country.
STATE	VARCHAR2	State.
ZIP	VARCHAR2	Zip code.
MOBILE	VARCHAR2	Mobile Number.
LAST_MODIFIED_DATE	DATE	Last Modified Date. [Agile PLM] This field is derived and cannot be mapped to another Agile PLM attribute.
LIST_ID	NUMBER	List ID associated with attribute.
INTEGRATION_ID	VARCHAR2	Reserved. This column, in future releases, will be used to uniquely identify dimension or fact entity in its source system.
ROW_WID	NUMBER	Row WID
DATASOURCE_NUM_ID	NUMBER	Reserved. This column, in future releases, will uniquely identify the source system from which data was extracted.

Table 4–618 (Cont.) USER_D

Column	Type	Comments
PQM_QUALITY_ANALYST_FLAG	NUMBER	If User is Quality Analyst its 1 else 0. [Agile PLM] This field is derived and cannot be mapped to another Agile PLM attribute.
PC_ECO_OWNER_FLAG	NUMBER	This flag indicates whether the object has an ECO owner. 1 for yes and 0 for no. [Agile PLM] This field is derived and cannot be mapped to another Agile PLM attribute.
PC_ECR_OWNER_FLAG	NUMBER	This flag indicates whether the object has an ECR owner. 1 for yes and 0 for no. [Agile PLM] This field is derived and cannot be mapped to another Agile PLM attribute.
PC_SS_ORIGINATOR_FLAG	NUMBER	This flag indicates whether the object has a Stop Ship originator. 1 for yes and 0 for no. [Agile PLM] This field is derived and cannot be mapped to another Agile PLM attribute.
GROUP_FLAG	NUMBER	This flag indicates whether the object has a group. 1 for yes and 0 for no. [Agile PLM] This field is derived and cannot be mapped to another Agile PLM attribute.
ENABLE	NUMBER	This flag indicates whether the Member is deleted or not enabled. 1 for yes and 0 for no. [Agile PLM] This field is derived and cannot be mapped to another Agile PLM attribute.
USER_ID	NUMBER	Primary Key for the Dimension Table. Primary key that uniquely identifies the record.
LOGINID	VARCHAR2	Login ID
FIRST_NAME	VARCHAR2	First name
MIDDLE_INITIAL	VARCHAR2	Middle initial
LAST_NAME	VARCHAR2	Last name
LOGIN_PWD	VARCHAR2	Login password
APPROVER_PWD	VARCHAR2	Approver password
USE_LOGIN_PWD	NUMBER	Use login password
SYSTEM_ACCOUNT	NUMBER	System account
PC_MCO_ORIGINATOR_FLAG	NUMBER	n/a
LEVEL1	NUMBER	n/a
LEVEL4_NAME	VARCHAR2	n/a
LEVEL2_NAME	VARCHAR2	n/a
USRDEF_TEXT2	VARCHAR2	n/a

Table 4–618 (Cont.) USER_D

Column	Type	Comments
USRDEF_NUMBER2	NUMBER	n/a
LEVEL1_NAME	VARCHAR2	n/a
LEVEL0_NAME	VARCHAR2	n/a
USRDEF_DATE2	DATE	n/a
USRDEF_DATE1	DATE	n/a
LEVEL0	NUMBER	n/a
PC_MCO_OWNER_FLAG	NUMBER	n/a
USRDEF_TEXT0	VARCHAR2	n/a
LEVEL3_NAME	VARCHAR2	n/a
LEVEL2	NUMBER	n/a
USRDEF_NUMBER1	NUMBER	n/a
USRDEF_TEXT1	VARCHAR2	n/a
PC_DEV_OWNER_FLAG	NUMBER	n/a
LEVEL4	NUMBER	n/a
USRDEF_DATE0	DATE	n/a
LEVEL3	NUMBER	n/a
USRDEF_NUMBER0	NUMBER	n/a

USER_PRODUCTLINE_B

Bridge table to maintain many to many relationships between product lines and users.

Table 4–619 USER_PRODUCTLINE_B

Column	Type	Comments
USER_ID	NUMBER	User ID
PRODUCTLINE_ID	NUMBER	Product line ID
ROW_WID	NUMBER	Row WID
DATASOURCE_NUM_ID	NUMBER	Data source number ID
INTEGRATION_ID	VARCHAR2	Integration ID

USER_SIGNOFF_TYPE_D

User Signoff Types Dimension Table. This Dimension Table is Conforming across PLM. [Agile PLM] Out of the box mapped to Signoff User Types in Agile PLM.

Table 4–620 USER_SIGNOFF_TYPE_D

Column	Type	Comments
USER_SIGNOFF_TYPE_ID	NUMBER	User Signoff Type ID. Primary key that uniquely identifies the record.
NAME	VARCHAR2	User Signoff Type Name

Table 4–620 (Cont.) USER_SIGNOFF_TYPE_D

Column	Type	Comments
LAST_MODIFIED_DATE	DATE	Last Modified Date. [Agile PLM] This field is derived and cannot be mapped to another Agile PLM attribute.
LIST_ID	NUMBER	List ID associated with attribute.
INTEGRATION_ID	VARCHAR2	Reserved. This column, in future releases, will be used to uniquely identify dimension or fact entity in its source system.
ROW_ID	NUMBER	Reserved. In future releases, this will store Surrogate key to uniquely identify a record.
DATASOURCE_NUM_ID	NUMBER	Reserved. This column, in future releases, will uniquely identify the source system from which data was extracted.
ENABLE	NUMBER	This flag indicates whether the Member is deleted or not enabled. 1 for yes and 0 for no. [Agile PLM] This field is derived and cannot be mapped to another Agile PLM attribute.
USRDEF_DATE1	DATE	n/a
USRDEF_DATE2	DATE	n/a
USRDEF_NUMBER1	NUMBER	n/a
USRDEF_TEXT2	VARCHAR2	n/a
USRDEF_DATE0	DATE	n/a
USRDEF_TEXT1	VARCHAR2	n/a
LEVEL4	NUMBER	n/a
USRDEF_NUMBER2	NUMBER	n/a
USRDEF_TEXT0	VARCHAR2	n/a
LEVEL2_NAME	VARCHAR2	n/a
LEVEL2	NUMBER	n/a
LEVEL1_NAME	VARCHAR2	n/a
USRDEF_NUMBER0	NUMBER	n/a
LEVEL0	NUMBER	n/a
LEVEL0_NAME	VARCHAR2	n/a
LEVEL4_NAME	VARCHAR2	n/a
LEVEL3	NUMBER	n/a
LEVEL1	NUMBER	n/a
LEVEL3_NAME	VARCHAR2	n/a

USER_USER_GROUP_B

Bridge table between User and User Group to resolve M:M relationship. [Agile PLM]
Out of the box, this table is not populated with Agile PLM data and data is populated when Agile PLM Multilist type attribute is configured to corresponding column in fact table using BI Configurator.

Table 4–621 USER_USER_GROUP_B

Column	Type	Comments
USER_ID	NUMBER	User.
USER_GROUP_ID	NUMBER	User Group.
INTEGRATION_ID	VARCHAR2	Reserved. This column, in future releases, will be used to uniquely identify dimension or fact entity in its source system.
ROW_ID	NUMBER	Reserved. In future releases, this will store Surrogate key to uniquely identify a record.
DATASOURCE_NUM_ID	NUMBER	Reserved. This column, in future releases, will uniquely identify the source system from which data was extracted.

W_DAY_D

This table stores time information for report calculations.

Table 4–622 W_DAY_D

Column	Type	Comments
DATASOURCE_NUM_ID	NUMBER	Reserved. This column, in future releases, will uniquely identify the source system from which data was extracted.
INTEGRATION_ID	VARCHAR2	Reserved. This column, in future releases, will be used to uniquely identify dimension or fact entity in its source system.
ROW_WID	NUMBER	This uniquely identifies a day record in this table. The ROW_WID is generated by formatting date in YYYYMMDD format.
CALENDAR_DATE	DATE	Calendar date. Identifies the calendar date.
CAL_HALF	NUMBER	Calendar half year. Identifies the calendar half-year this day belongs to. Possible values are 1 and 2.
CAL_MONTH	NUMBER	Calendar Month. Identifies the calendar month in MM format.
CAL_QTR	NUMBER	Calendar Quarter. Identifies the calendar quarter this day belongs to. Possible values are 1, 2, 3, and 4.

Table 4–622 (Cont.) W_DAY_D

Column	Type	Comments
CAL_WEEK	NUMBER	Calendar Week. Identifies the calendar week this day belongs to. Possible values are 1 through 53.
CAL_YEAR	NUMBER	Calendar Year. Identifies the calendar year in YYYY format.
DATE_KEY	NUMBER	Date Key. Identifies Date in Julian Format
DAY_AGO_DT	DATE	Day Ago DT.
DAY_AGO_WID	NUMBER	Day Ago ID.
DAY_DT	DATE	Day DT. Calendar date of the day
DAY_OF_WEEK	NUMBER	Day Of Week. Identifies the day of week. Possible values are 1 through 7.
DAY_OF_YEAR	NUMBER	Day Of Year. Possible values are 1 through 366.
FSCL_DAY_OF_WEEK	NUMBER	Fiscal Day Of Week. Identifies which day of the fiscal week. For example, 1, 2, ... 7, etc.
FSCL_DAY_OF_YEAR	NUMBER	Fiscal Day Of Year. Identifies the day of the fiscal year. For example, 1, 2, ...300, etc.
FSCL_HALF	NUMBER	Fiscal Half. Identifies the half of fiscal year this day belongs to. Possible values are 1 and 2.
FSCL_QTR	NUMBER	Fiscal Quarter.
FSCL_WEEK	NUMBER	Fiscal Week.
FSCL_YEAR	NUMBER	Fiscal Year.
HALF_AGO_DT	DATE	Half Ago DT.
HALF_AGO_WID	NUMBER	Half Ago ID.
JULIAN_DAY_NUM	NUMBER	Julian Day Number.
JULIAN_QTR_NUM	NUMBER	Julian Quarter Number.
JULIAN_TER_NUM	NUMBER	Julian Trimester Number.
JULIAN_YEAR_NUM	NUMBER	Julian Year Number.
MONTH_AGO_DT	DATE	Month Ago DT.
MONTH_AGO_WID	NUMBER	Month Ago ID.
PERIOD_KEY	NUMBER	Period Key.
QUARTER_AGO_KEY	NUMBER	Quarter Ago Key.
QUARTER_AGO_WID	NUMBER	Quarter Ago ID.
TRIMESTER_AGO_KEY	NUMBER	Trimester Ago Key.
TRIMESTER_AGO_WID	NUMBER	Trimester Ago ID.
WEEK_AGO_KEY	NUMBER	Week Ago Key.
WEEK_AGO_WID	NUMBER	Week Ago ID.

Table 4–622 (Cont.) W_DAY_D

Column	Type	Comments
YEAR_AGO_DT	DATE	Year Ago DT.
YEAR_AGO_KEY	NUMBER	Year Ago Key.
YEAR_AGO_WID	NUMBER	Year Ago ID.
DAY_NAME	VARCHAR2	Day Name. Identifies the name of the day. Sunday, Monday, Tuesday, etc.
MONTH_NAME	VARCHAR2	Month Name.
PER_NAME_HALF	VARCHAR2	Personalized Name Half.
PER_NAME_FSCL_MNTH	VARCHAR2	Personalized Name Fiscal Month.
PER_NAME_FSCL_QTR	VARCHAR2	Personalized Name Fiscal Quarter.
PER_NAME_FSCL_TER	VARCHAR2	Personalized Name Fiscal Trimester.
PER_NAME_TER	VARCHAR2	Personalized Name Trimester.
PER_NAME_FSCL_WEEK	VARCHAR2	Personalized Name Fiscal Week.
PER_NAME_WEEK	VARCHAR2	Personalized Name Week.
PER_NAME_FSCL_YEAR	VARCHAR2	Personalized Name Fiscal Year.
PER_NAME_YEAR	VARCHAR2	Personalized Name Year.
FSC_FST_DAY_KEY	NUMBER	Fsc Fst Day Key.
CAL_TRIMESTER	NUMBER	Calendar Trimester. Identifies the calendar trimester this day belongs to. Possible values are 1, 2 and 3.
DAY_AGO_KEY	NUMBER	Day Ago Key.
DAY_OF_MONTH	NUMBER	Day Of Month. Identifies the day of month. Possible values are 1 through 31.
FSCL_DAY_OF_MONTH	NUMBER	Fiscal Day Of Month. Identifies the day of the fiscal month. For example, 1, 2, ...25, ...28, etc.
FSCL_MONTH	NUMBER	Fiscal Month.
FSCL_TRIMESTER	NUMBER	Fiscal Trimester.
HALF_AGO_KEY	NUMBER	Half Ago Key.
JULIAN_MONTH_NUM	NUMBER	Julian Month Number.
JULIAN_WEEK_NUM	NUMBER	Julian Week Number.
MONTH_AGO_KEY	NUMBER	Month Ago Key.
QUARTER_AGO_DT	DATE	Quarter Ago DT.
TRIMESTER_AGO_DT	DATE	Trimester Ago DT.
WEEK_AGO_DT	DATE	Week Ago DT.
PER_NAME_FSCL_HALF	VARCHAR2	Personalized Name Fiscal Half.
PER_NAME_MONTH	VARCHAR2	Personalized Name Month.
PER_NAME_QTR	VARCHAR2	Personalized Name Quarter.

W_FSCL_MONTH_D

This table stores Fiscal Month data for report calculations.

Table 4–623 W_FSCL_MONTH_D

Column	Type	Comments
FSCL_QTR	NUMBER	Fiscal Quarter. Identifies the calendar quarter this day belongs to. Possible values are 1, 2, 3, and 4.
FSCL_MNTH_END_DT_KEY	NUMBER	This column identifies end date of Fiscal Month in Julian format.
ROW_WID	NUMBER	This column identifies all the rows in this table with unique value with YYYYMM format.
FSCL_PER_NAME_MONTH	VARCHAR2	Personalized Name Fiscal Month.
FSCL_MNTH_END_DT	DATE	This column identifies end date of Fiscal Month in date format.
FSCL_PER_NAME_YEAR	VARCHAR2	Personalized Name Fiscal Year.
FSCL_MONTH	NUMBER	Fiscal Month.
FSCL_YEAR	NUMBER	Fiscal Year.
FSCL_MNTH_START_DT	DATE	This column identifies Start date of Fiscal Month in date format.
FSCL_MNTH_START_DT_KEY	NUMBER	This column identifies Start date of Fiscal Month in Julian format.
FSCL_PER_NAME_QTR	VARCHAR2	Personalized Name Fiscal Quarter.
FSCL_DIM_MNTH_NUM	NUMBER	n/a
W_UPDATE_DT	DATE	n/a
FSCL_FST_MT_TO_KEY	NUMBER	n/a
FSCL_MNTH_LAST_DAY_OF_YEAR	NUMBER	n/a
FSCL_QTR_END_DT_WID	NUMBER	n/a
DATASOURCE_NUM_ID	NUMBER	n/a
W_CURRENT_FSCL_YEAR_CODE	VARCHAR2	n/a
FSCL_QTR_START_DT	DATE	n/a
TENANT_ID	VARCHAR2	n/a
W_CURRENT_FSCL_MONTH_CODE	VARCHAR2	n/a
FST_MNTH_FSCL_YEAR_FLG	CHAR	n/a
FSCL_QTR_END_DT	DATE	n/a
FSCL_YEAR_END_DT_WID	NUMBER	n/a
LAST_MNTH_FSCL_YEAR_FLG	CHAR	n/a
FSCL_YEAR_START_DT_WID	NUMBER	n/a
LAST_MNTH_FSCL_QTR_FLG	CHAR	n/a

Table 4–623 (Cont.) W_FSCL_MONTH_D

Column	Type	Comments
FSCL_MNTH_END_DT_WID	NUMBER	n/a
FST_MNTH_FSCL_QTR_FLG	CHAR	n/a
X_CUSTOM	VARCHAR2	n/a
FSCL_PER_NAME_HALF	VARCHAR2	n/a
FSCL_YEAR_END_DT	DATE	n/a
FSCL_HALF	NUMBER	n/a
W_CURRENT_FSCL_QTR_CODE	VARCHAR2	n/a
FSCL_MONTH_KEY	NUMBER	n/a
FSCL_YEAR_START_DT	DATE	n/a
FSCL_QTR_START_DT_WID	NUMBER	n/a
FSCL_DIM_QTR_NUM	NUMBER	n/a
W_INSERT_DT	DATE	n/a
FSCL_MNTH_START_DT_WID	NUMBER	n/a
FSCL_FST_MT_FR_KEY	NUMBER	n/a

W_FSCL_QTR_D

This table stores Fiscal Quarter data for report calculations.

Table 4–624 W_FSCL_QTR_D

Column	Type	Comments
FSCL_QTR_START_DT_KEY	NUMBER	This columns identifies Start date of Fiscal Quarter in Julian format.
FSCL_PER_NAME_YEAR	VARCHAR2	Personalized Name Fiscal Year.
FSCL_PER_NAME_QTR	VARCHAR2	Personalized Name Fiscal Quarter.
ROW_WID	NUMBER	This columns identifies all the rows in this table with unique value with YYYYQQ format.
FSCL_YEAR	NUMBER	Fiscal Year.
FSCL_QTR	NUMBER	Fiscal Quarter.Identifies the calendar quarter this day belongs to. Possible values are 1, 2, 3, and 4.
FSCL_QTR_END_DT	DATE	This columns identifies End date of Fiscal Quarter in Date format.
FSCL_QTR_START_DT	DATE	This columns identifies Start date of Fiscal Quarter in Date format.
FSCL_QTR_END_DT_KEY	NUMBER	This columns identifies end date of Fiscal Quarter in Julian format.
FSCL_DIM_QTR_NUM	NUMBER	n/a
X_CUSTOM	VARCHAR2	n/a

Table 4–624 (Cont.) W_FSCL_QTR_D

Column	Type	Comments
W_CURRENT_FSCL_QTR_CODE	VARCHAR2	n/a
W_UPDATE_DT	DATE	n/a
FSCL_FST_QTR_TO_KEY	NUMBER	n/a
FSCL_QTR_LAST_DAY_OF_YEAR	NUMBER	n/a
DATASOURCE_NUM_ID	NUMBER	n/a
FST_QTR_FSCL_YEAR_FLG	CHAR	n/a
FSCL_DIM_YEAR_NUM	NUMBER	n/a
LAST_QTR_FSCL_YEAR_FLG	CHAR	n/a
FSCL_YEAR_START_DT_WID	NUMBER	n/a
FSCL_YEAR_START_DT	DATE	n/a
FSCL_QTR_START_DT_WID	NUMBER	n/a
FSCL_QTR_END_DT_WID	NUMBER	n/a
FSCL_QTR_KEY	NUMBER	n/a
FSCL_PER_NAME_HALF	VARCHAR2	n/a
TENANT_ID	VARCHAR2	n/a
FSCL_HALF	NUMBER	n/a
W_CURRENT_FSCL_YEAR_CODE	VARCHAR2	n/a
FSCL_YEAR_END_DT	DATE	n/a
FSCL_YEAR_END_DT_WID	NUMBER	n/a
W_INSERT_DT	DATE	n/a
FSCL_FST_QTR_FR_KEY	NUMBER	n/a

W_FSCL_WEEK_D

This table stores Fiscal Week data for report calculations.

Table 4–625 W_FSCL_WEEK_D

Column	Type	Comments
FSCL_WK_END_DT_KEY	NUMBER	This columns identifies end date of Fiscal week in Julian format.
FSCL_QTR_START_DT	DATE	This columns identifies start date of Fiscal week in date format.
PER_NAME_FSCL_WEEK	VARCHAR2	Personalized Name Fiscal week.
PER_NAME_FSCL_QTR	VARCHAR2	Personalized Name Fiscal Quarter.
FSCL_WEEK	NUMBER	Fiscal week.
PER_NAME_FSCL_MNTH	VARCHAR2	Personalized Name Fiscal Month.

Table 4-625 (Cont.) W_FSCL_WEEK_D

Column	Type	Comments
FSCL_QTR	NUMBER	Fiscal Quarter. Identifies the calendar quarter this day belongs to. Possible values are 1, 2, 3, and 4.
ROW_WID	NUMBER	This column identifies all the rows in this table with unique value with YYYYWW format.
PER_NAME_FSCL_YEAR	VARCHAR2	Personalized Name Fiscal Year.
FSCL_WK_START_DT_KEY	NUMBER	This column identifies Start date of Fiscal week in Julian format.
FSCL_WK_START_DT	DATE	This column identifies Start date of Fiscal week in date format.
FSCL_MONTH	NUMBER	Fiscal Month.
FSCL_WK_END_DT	DATE	This column identifies end date of Fiscal week in date format.
FSCL_YEAR	NUMBER	Fiscal Year.
FSCL_WK_END_DT_WID	NUMBER	n/a
WK_STRT_CAL_DT_WID	NUMBER	n/a
WK_START_CAL_DT	DATE	n/a
TENANT_ID	VARCHAR2	n/a
FSCL_DIM_MNTH_NUM	NUMBER	n/a
FSCL_DIM_WEEK_NUM	NUMBER	n/a
LAST_WK_FSCL_QTR_FLG	CHAR	n/a
PER_NAME_FSCL_TER	VARCHAR2	n/a
W_CURRENT_FSCL_WEEK_CODE	VARCHAR2	n/a
FST_WK_FSCL_QTR_FLG	CHAR	n/a
WK_END_CAL_DT_WID	NUMBER	n/a
FSCL_WEEK_KEY	NUMBER	n/a
FSCL_YEAR_END_DT_WID	NUMBER	n/a
FSCL_MNTH_END_DT_WID	NUMBER	n/a
FSCL_YEAR_END_DT	DATE	n/a
W_UPDATE_DT	DATE	n/a
FSCL_DIM_YEAR_NUM	NUMBER	n/a
DATASOURCE_NUM_ID	NUMBER	n/a
WK_END_CAL_DT	DATE	n/a
FSCL_MNTH_START_DT	DATE	n/a
FSCL_YEAR_START_DT_WID	NUMBER	n/a
LAST_WK_FSCL_MNTH_FLG	CHAR	n/a
FSCL_FST_WK_FR_KEY	NUMBER	n/a
LAST_WK_FSCL_YEAR_FLG	CHAR	n/a

Table 4–625 (Cont.) W_FSCL_WEEK_D

Column	Type	Comments
FSCL_TRIMESTER	NUMBER	n/a
FSCL_MNTH_END_DT	DATE	n/a
FSCL_QTR_END_DT_WID	NUMBER	n/a
FSCL_YEAR_START_DT	DATE	n/a
W_INSERT_DT	DATE	n/a
X_CUSTOM	VARCHAR2	n/a
FSCL_FST_WK_TO_KEY	NUMBER	n/a
FSCL_HALF	NUMBER	n/a
FSCL_DIM_QTR_NUM	NUMBER	n/a
FST_WK_FSCL_MNTH_FLG	CHAR	n/a
W_CURRENT_FSCL_YEAR_CODE	VARCHAR2	n/a
FSCL_WK_START_DT_WID	NUMBER	n/a
FSCL_QTR_END_DT	DATE	n/a
FSCL_WEEK_LAST_DAY_OF_YEAR	NUMBER	n/a
FSCL_QTR_START_DT_WID	NUMBER	n/a
FST_WK_FSCL_YEAR_FLG	CHAR	n/a
FSCL_MNTH_START_DT_WID	NUMBER	n/a
PER_NAME_FSCL_HALF	VARCHAR2	n/a

W_FSCL_YEAR_D

This table stores Fiscal Year data for report calculations.

Table 4–626 W_FSCL_YEAR_D

Column	Type	Comments
FSCL_YEAR	NUMBER	Fiscal Year.
ROW_WID	NUMBER	This columns identifies all the rows in this table with unique value with YYYY format.
FSCL_PER_NAME_YEAR	VARCHAR2	Personalized Name Fiscal Year.
FSCL_YEAR_START_DT_KEY	NUMBER	This columns identifies start date of Fiscal week in julian format.
FSCL_YEAR_END_DT_KEY	NUMBER	This columns identifies end date of Fiscal week in julian format.
W_INSERT_DT	DATE	n/a
FSCL_YEAR_START_DT	DATE	n/a
FSCL_YEAR_START_DT_WID	NUMBER	n/a
FSCL_YEAR_KEY	NUMBER	n/a
TENANT_ID	VARCHAR2	n/a

Table 4–626 (Cont.) W_FSCL_YEAR_D

Column	Type	Comments
FSCL_YEAR_END_DT	DATE	n/a
FSCL_YEAR_LAST_DAY_OF_YEAR	NUMBER	n/a
DATASOURCE_NUM_ID	NUMBER	n/a
FSCL_YEAR_END_DT_WID	NUMBER	n/a
FSCL_DIM_YEAR_NUM	NUMBER	n/a
W_UPDATE_DT	DATE	n/a
W_CURRENT_FSCL_YEAR_CODE	VARCHAR2	n/a
X_CUSTOM	VARCHAR2	n/a

W_LOCALIZED_STRING_G

Stores translated strings for OBIEE Presentation Layer objects.

Table 4–627 W_LOCALIZED_STRING_G

Column	Type	Comments
ACTIVE_FLG	CHAR	Active Flag.
LANG_ID	VARCHAR2	Language ID.
MSG_FACILITY	VARCHAR2	Message Facility.
MSG_NUM	VARCHAR2	Message Num.
MSG_TYPE	VARCHAR2	Message Type.
MSG_TEXT	VARCHAR2	Message Text.
ROW_ID	VARCHAR2	Reserved. In future releases, this will store Surrogate key to uniquely identify a record.
TRANSLATE_FLG	CHAR	Translate Flag.

W_LOCALIZED_STRING_GS

Table 4–628 W_LOCALIZED_STRING_GS

Column	Type	Comments
ROW_ID	VARCHAR2	n/a
MSG_TYPE	VARCHAR2	n/a
LANG_ID	VARCHAR2	n/a
MSG_FACILITY	VARCHAR2	n/a
MSG_NUM	VARCHAR2	n/a
MSG_TEXT	VARCHAR2	n/a
TRANSLATE_FLG	CHAR	n/a
ACTIVE_FLG	CHAR	n/a

W_MONTH_D

This table stores Calendar Month data for report calculations.

Table 4–629 W_MONTH_D

Column	Type	Comments
CAL_YEAR	NUMBER	Calendar Year. Identifies the calendar year in YYYY format.
ROW_WID	NUMBER	This columns identifies all the rows in this table with unique value with YYYYMM format.
CAL_MONTH	NUMBER	Calendar Month. Identifies the calendar month in MM format.
PER_NAME_YEAR	VARCHAR2	Personalized Name Year.
PER_NAME_MONTH	VARCHAR2	Personalized Name Month.
M_END_CAL_DT_WID	NUMBER	n/a
CAL_QTR	NUMBER	Calendar Quarter. Identifies the calendar quarter this day belongs to. Possible values are 1, 2, 3, and 4.
CAL_MONTH_START_DT	DATE	This columns identifies start date of the Month.
MONTH_NAME	VARCHAR2	This columns gives calendar month names.
CAL_MONTH_END_DT	DATE	This column identified calendar month end date.
W_CURRENT_CAL_YEAR_CODE	VARCHAR2	n/a
SOURCE_ID	NUMBER	n/a
CAL_YEAR_END_DT_WID	NUMBER	n/a
BIDM_CHANGED_ON_DT	DATE	n/a
CAL_QTR_END_DT_WID	NUMBER	n/a
LAST_MONTH_CAL_QTR_FLG	CHAR	n/a
CUSTOM_8	VARCHAR2	n/a
BIDM_CHANGED_BY_ID	NUMBER	n/a
CAL_YEAR_START_DT_WID	NUMBER	n/a
HALF_AGO_WID	NUMBER	n/a
QUARTER_AGO_WID	NUMBER	n/a
CUSTOM_10	VARCHAR2	n/a
JULIAN_QTR_NUM	NUMBER	n/a
CUSTOM_1	VARCHAR2	n/a
BATCH_ID	NUMBER	n/a
CUSTOM_6	VARCHAR2	n/a
CAL_QTR_END_DT	DATE	n/a
PER_NAME_QTR	VARCHAR2	n/a

Table 4–629 (Cont.) W_MONTH_D

Column	Type	Comments
TRIMESTER_AGO_WID	NUMBER	n/a
CAL_YEAR_START_DT	DATE	n/a
W_CURRENT_CAL_QTR_CODE	VARCHAR2	n/a
CUSTOM_5	VARCHAR2	n/a
TENANT_ID	VARCHAR2	n/a
CUSTOM_9	VARCHAR2	n/a
CAL_MONTH_START_DT_KEY	NUMBER	n/a
PER_NAME_TER	VARCHAR2	n/a
RANDOM_ID	NUMBER	n/a
JULIAN_MONTH_NUM	NUMBER	n/a
CUSTOM_7	VARCHAR2	n/a
X_CUSTOM	VARCHAR2	n/a
FST_MONTH_CAL_QTR_FLG	CHAR	n/a
CAL_TRIMESTER	NUMBER	n/a
SYSTEM_ID	NUMBER	n/a
LAST_MONTH_CAL_YEAR_FLG	CHAR	n/a
W_UPDATE_DT	DATE	n/a
MONTH_AGO_WID	NUMBER	n/a
M_STRT_CAL_DT_WID	NUMBER	n/a
YEAR_AGO_WID	NUMBER	n/a
JULIAN_YEAR_NUM	NUMBER	n/a
JULIAN_TER_NUM	NUMBER	n/a
W_INSERT_DT	DATE	n/a
FST_MONTH_CAL_YEAR_FLG	CHAR	n/a
CAL_QTR_START_DT_WID	NUMBER	n/a
MONTH_KEY	NUMBER	n/a
CAL_QTR_START_DT	DATE	n/a
CAL_HALF	NUMBER	n/a
CUSTOM_3	VARCHAR2	n/a
CUSTOM_4	VARCHAR2	n/a
CUSTOM_2	VARCHAR2	n/a
PER_NAME_HALF	VARCHAR2	n/a
CAL_MONTH_END_DT_KEY	NUMBER	n/a
CAL_YEAR_END_DT	DATE	n/a
W_CURRENT_CAL_MONTH_CODE	VARCHAR2	n/a

W_QTR_D

This table stores Calendar Quarter data for report calculations.

Table 4–630 W_QTR_D

Column	Type	Comments
PER_NAME_YEAR	VARCHAR2	Personalized Name Year
PER_NAME_QTR	VARCHAR2	Personalized Name Quarter
CAL_QTR_END_DT_KEY	NUMBER	This columns end date of Calendar Quarter in julian format.
ROW_WID	NUMBER	This columns identifies all the rows in this table with unique value with YYYYQQ format.
CAL_QTR	NUMBER	Calendar Quarter. Identifies the calendar quarter this day belongs to. Possible values are 1, 2, 3, and 4.
CAL_YEAR	NUMBER	Calendar Year. Identifies the Calendar Year in YYYY format.
QUARTER_AGO_WID	NUMBER	n/a
W_CURRENT_CAL_QTR_CODE	VARCHAR2	n/a
X_CUSTOM	VARCHAR2	n/a
YEAR_AGO_WID	NUMBER	n/a
Q_STRT_CAL_DT_WID	NUMBER	n/a
CUSTOM_5	VARCHAR2	n/a
BIDM_CHANGED_BY_ID	NUMBER	n/a
W_CURRENT_CAL_YEAR_CODE	VARCHAR2	n/a
LAST_QTR_YEAR_FLG	CHAR	n/a
CAL_YEAR_END_DT_WID	NUMBER	n/a
JULIAN_QTR_NUM	NUMBER	n/a
SOURCE_ID	NUMBER	n/a
CUSTOM_4	VARCHAR2	n/a
CAL_YEAR_START_DT	DATE	n/a
CAL_QTR_END_DT	DATE	n/a
CUSTOM_7	VARCHAR2	n/a
FST_QTR_YEAR_FLG	CHAR	n/a
CUSTOM_6	VARCHAR2	n/a
CAL_HALF	NUMBER	n/a
CUSTOM_2	VARCHAR2	n/a
RANDOM_ID	NUMBER	n/a
CUSTOM_8	VARCHAR2	n/a
CUSTOM_1	VARCHAR2	n/a

Table 4–630 (Cont.) W_QTR_D

Column	Type	Comments
BIDM_CHANGED_ON_DT	DATE	n/a
JULIAN_YEAR_NUM	NUMBER	n/a
BATCH_ID	NUMBER	n/a
PER_NAME_HALF	VARCHAR2	n/a
CAL_YEAR_STRT_DT_WID	NUMBER	n/a
Q_END_CAL_DT_WID	NUMBER	n/a
HALF_AGO_WID	NUMBER	n/a
CAL_QTR_START_DT_KEY	NUMBER	n/a
CUSTOM_3	VARCHAR2	n/a
CAL_QTR_START_DT	DATE	n/a
CUSTOM_10	VARCHAR2	n/a
CUSTOM_9	VARCHAR2	n/a
SYSTEM_ID	NUMBER	n/a
CAL_YEAR_END_DT	DATE	n/a
TENANT_ID	VARCHAR2	n/a
W_UPDATE_DT	DATE	n/a
W_INSERT_DT	DATE	n/a
QUARTER_KEY	NUMBER	n/a

W_WEEK_D

This table stores Calendar Week data for report calculations.

Table 4–631 W_WEEK_D

Column	Type	Comments
CAL_WEEK_END_DT	DATE	This columns identifies end date of Calendar Week in date format.
CAL_WEEK_END_DT_KEY	NUMBER	This columns identifies end date of Calendar Week in Julian format.
CAL_YEAR	NUMBER	Calendar Year. Identifies the calendar year in YYYY format.
CAL_WEEK_START_DT_KEY	NUMBER	This columns identifies Start date of Calendar Week in Julian format.
CAL_WEEK_START_DT_WID	NUMBER	This columns identifies Start date of Calendar Week in YYYYMMDD format.
PER_NAME_WEEK	VARCHAR2	Personalized Name Week.
ROW_WID	NUMBER	This columns identifies all the rows in this table with unique value with YYYYWW format.

Table 4–631 (Cont.) W_WEEK_D

Column	Type	Comments
CAL_WEEK_END_DT_WID	NUMBER	This columns identifies End date of Calendar Week in YYYYMMDD format.
CAL_WEEK	NUMBER	Calendar Week. Identifies the calendar week this day belongs to. Possible values are 1 through 53.
CAL_WEEK_START_DT	DATE	This columns identifies Start date of Calendar Date in date format.
PER_NAME_YEAR	VARCHAR2	Personalized Name Year
SYSTEM_ID	NUMBER	n/a
BIDM_CHANGED_ON_DT	DATE	n/a
JULIAN_WEEK_NUM	NUMBER	n/a
LAST_WEEK_CAL_YEAR_FLG	CHAR	n/a
CUSTOM_6	VARCHAR2	n/a
W_INSERT_DT	DATE	n/a
CUSTOM_9	VARCHAR2	n/a
BIDM_CHANGED_BY_ID	NUMBER	n/a
CUSTOM_5	VARCHAR2	n/a
CUSTOM_3	VARCHAR2	n/a
CAL_YEAR_START_DT	DATE	n/a
W_CURRENT_CAL_WEEK_CODE	VARCHAR2	n/a
CUSTOM_1	VARCHAR2	n/a
X_CUSTOM	VARCHAR2	n/a
CUSTOM_10	VARCHAR2	n/a
RANDOM_ID	NUMBER	n/a
TENANT_ID	VARCHAR2	n/a
W_CURRENT_CAL_YEAR_CODE	VARCHAR2	n/a
CUSTOM_2	VARCHAR2	n/a
BATCH_ID	NUMBER	n/a
CAL_YEAR_START_DT_WID	NUMBER	n/a
CUSTOM_8	VARCHAR2	n/a
W_UPDATE_DT	DATE	n/a
CUSTOM_7	VARCHAR2	n/a
JULIAN_YEAR_NUM	NUMBER	n/a
CUSTOM_4	VARCHAR2	n/a
SOURCE_ID	NUMBER	n/a
FST_WEEK_CAL_YEAR_FLG	CHAR	n/a

Table 4–631 (Cont.) W_WEEK_D

Column	Type	Comments
CAL_YEAR_END_DT_WID	NUMBER	n/a
WEEK_KEY	NUMBER	n/a
CAL_YEAR_END_DT	DATE	n/a

W_YEAR_D

This table stores Calendar Year data for report calculations.

Table 4–632 W_YEAR_D

Column	Type	Comments
CAL_YEAR_END_DT_KEY	NUMBER	This columns identifies End date of Calendar Year in Julian format.
CAL_YEAR_END_DT	DATE	This columns identifies End date of Calendar Year in date format.
ROW_WID	NUMBER	This columns identifies all the rows in this table with unique value with YYYY format.
CAL_YEAR	NUMBER	Calendar Year. Identifies the calendar year in YYYY format.
PER_NAME_YEAR	VARCHAR2	Personalized Name Year
CAL_YEAR_START_DT	DATE	This columns identifies Start date of Calendar Year in date format.
CAL_YEAR_START_DT_KEY	NUMBER	This columns identifies Start date of Calendar Year in Julian format.
CAL_YEAR_END_DT_WID	NUMBER	n/a
CAL_YEAR_START_DT_WID	NUMBER	n/a
CUSTOM_5	VARCHAR2	n/a
X_CUSTOM	VARCHAR2	n/a
W_INSERT_DT	DATE	n/a
CUSTOM_3	VARCHAR2	n/a
JULIAN_YEAR_NUM	NUMBER	n/a
CUSTOM_2	VARCHAR2	n/a
CUSTOM_10	VARCHAR2	n/a
W_CURRENT_CAL_YEAR_CODE	VARCHAR2	n/a
CUSTOM_1	VARCHAR2	n/a
BIDM_CHANGED_BY_ID	NUMBER	n/a
BIDM_CHANGED_ON_DT	DATE	n/a
CUSTOM_9	VARCHAR2	n/a
CUSTOM_7	VARCHAR2	n/a
TENANT_ID	VARCHAR2	n/a
CUSTOM_8	VARCHAR2	n/a

Table 4–632 (Cont.) W_YEAR_D

Column	Type	Comments
CUSTOM_4	VARCHAR2	n/a
CUSTOM_6	VARCHAR2	n/a
YEAR_KEY	NUMBER	n/a
W_UPDATE_DT	DATE	n/a
YEAR_AGO_WID	NUMBER	n/a