PeopleSoft 9.2: Pay/Bill Management

March 2013

Trademark Notice

Oracle and Java are registered trademarks of Oracle and/or its affiliates. Other names may be trademarks of their respective owners.

Intel and Intel Xeon are trademarks or registered trademarks of Intel Corporation. All SPARC trademarks are used under license and are trademarks or registered trademarks of SPARC International, Inc. AMD, Opteron, the AMD logo, and the AMD Opteron logo are trademarks or registered trademarks of Advanced Micro Devices. UNIX is a registered trademark of The Open Group.

License Restrictions Warranty/Consequential Damages Disclaimer

This software and related documentation are provided under a license agreement containing restrictions on use and disclosure and are protected by intellectual property laws. Except as expressly permitted in your license agreement or allowed by law, you may not use, copy, reproduce, translate, broadcast, modify, license, transmit, distribute, exhibit, perform, publish, or display any part, in any form, or by any means. Reverse engineering, disassembly, or decompilation of this software, unless required by law for interoperability, is prohibited.

Warranty Disclaimer

The information contained herein is subject to change without notice and is not warranted to be error-free. If you find any errors, please report them to us in writing.

Restricted Rights Notice

If this is software or related documentation that is delivered to the U.S. Government or anyone licensing it on behalf of the U.S. Government, the following notice is applicable:

U.S. GOVERNMENT END USERS: Oracle programs, including any operating system, integrated software, any programs installed on the hardware, and/or documentation, delivered to U.S. Government end users are "commercial computer software" pursuant to the applicable Federal Acquisition Regulation and agency-specific supplemental regulations. As such, use, duplication, disclosure, modification, and adaptation of the programs, including any operating system, integrated software, any programs installed on the hardware, and/or documentation, shall be subject to license terms and license restrictions applicable to the programs. No other rights are granted to the U.S. Government.

Hazardous Applications Notice

This software or hardware is developed for general use in a variety of information management applications. It is not developed or intended for use in any inherently dangerous applications, including applications that may create a risk of personal injury. If you use this software or hardware in dangerous applications, then you shall be responsible to take all appropriate fail-safe, backup, redundancy, and other measures to ensure its safe use. Oracle Corporation and its affiliates disclaim any liability for any damages caused by use of this software or hardware in dangerous applications.

Third Party Content, Products, and Services Disclaimer

This software or hardware and documentation may provide access to or information on content, products, and services from third parties. Oracle Corporation and its affiliates are not responsible for and expressly disclaim all warranties of any kind with respect to third-party content, products, and services. Oracle Corporation and its affiliates will not be responsible for any loss, costs, or damages incurred due to your access to or use of third-party content, products, or services.

Alpha and Beta Draft Documentation Notice

If this document is in preproduction status:

This documentation is in preproduction status and is intended for demonstration and preliminary use only. It may not be specific to the hardware on which you are using the software. Oracle Corporation and its affiliates are not responsible for and expressly disclaim all warranties of any kind with respect to this documentation and will not be responsible for any loss, costs, or damages incurred due to the use of this documentation.

Contents

Preface.....	xi
Understanding the PeopleSoft Online Help and PeopleBooks.....	xi
PeopleSoft Hosted Documentation.....	xi
Locally Installed Help.....	xi
Downloadable PeopleBook PDF Files.....	xi
Common Help Documentation.....	xi
Field and Control Definitions.....	xii
Typographical Conventions.....	xii
ISO Country and Currency Codes.....	xiii
Region and Industry Identifiers.....	xiii
Access to Oracle Support.....	xiv
Documentation Accessibility.....	xiv
Using and Managing the PeopleSoft Online Help.....	xiv
Common Elements Used for Financials and Supply Chain Management.....	xiv
PeopleSoft FSCM Related Links.....	xvii
Contact Us.....	xviii
Follow Us.....	xviii
Chapter 1: Getting Started with PeopleSoft Pay/Bill Management.....	19
PeopleSoft Pay/Bill Management Business Processes.....	19
Pay/Bill Management Integrations.....	20
PeopleSoft Pay/Bill Management Implementation.....	21
Common Elements Used in PeopleSoft Pay/Bill Management.....	21
Chapter 2: Navigating in PeopleSoft Pay/Bill Management.....	25
Navigating in PeopleSoft Pay/Bill Management.....	25
Pages Used to Navigate in PeopleSoft Pay/Bill Management.....	25
Chapter 3: Understanding Oracle's PeopleSoft Pay/Bill Management.....	27
Integration with Other PeopleSoft Databases.....	27
Functionality in the FSCM Database.....	27
Functionality in the HCM Database.....	28
Integration with Other PeopleSoft Applications.....	28
Interaction with PeopleSoft Staffing Front Office.....	29
Interaction with PeopleSoft Time and Labor.....	29
Interaction with PeopleSoft Project Costing.....	29
Interaction with PeopleSoft Contracts.....	30
Integration with PeopleSoft Billing.....	30
Integration with PeopleSoft Human Resources.....	31
Integration with PeopleSoft Payroll for North America and Global Payroll.....	31
Integration with PeopleSoft Payables.....	31
Interaction with PeopleSoft Supply Chain Management.....	31
Interaction with PeopleSoft Resource Management.....	32
The PeopleSoft Pay/Bill Management Process Flow.....	32
Product Functionality.....	35
Chapter 4: Using Enterprise Integration Points.....	37
Understanding EIPs.....	37
PeopleSoft Integration Broker.....	37
PeopleSoft Component Interfaces.....	37
Setting Up PeopleSoft Integration Broker Web Services Subscriptions.....	38

Setting Up Incremental Synchronization Web Services.....	38
Setting Up Full Table Synchronization Messages.....	42
Activating Full Table Publish Rules.....	44
Reviewing PeopleSoft Component Interfaces.....	45
Chapter 5: Preparing to Implement.....	47
Understanding PeopleSoft Pay/Bill Management Table Setup.....	47
Setting Up Related Applications.....	47
PeopleSoft Time and Labor.....	48
PeopleSoft Project Costing.....	48
PeopleSoft Program Management.....	49
PeopleSoft Contracts.....	49
PeopleSoft Billing.....	49
PeopleSoft Payables.....	49
PeopleSoft Payroll for North America.....	49
PeopleSoft Global Payroll.....	50
Defining Installation Options.....	50
Page Used to Define Installation Options.....	50
Setting Up User Preferences.....	51
Setting Up Security.....	51
Chapter 6: Configuring the PeopleSoft Pay/Bill Management System.....	53
Understanding the PeopleSoft Pay/Bill Management Structure.....	53
The PeopleSoft Financials Database.....	53
The PeopleSoft HCM Database.....	55
Setting Up and Mapping Branches.....	57
Setting Up Contract Profiles.....	57
Page Used to Set Up Contract Profiles.....	57
Understanding Contract Profiles.....	58
Contract Profile Page.....	58
Setting Up Project Profiles.....	63
Page Used to Set Up Project Profiles.....	63
Understanding Project Profiles.....	63
Project Profile Page.....	63
Setting Up Rate Elements and Rate Profiles.....	66
Pages Used to Set Up Rate Elements and Rate Profiles.....	66
Understanding Rate Elements and Rate Profiles.....	67
Rate Element Page.....	68
Details Page.....	70
Rate Profile Page.....	72
Setting Up Voucher Profiles.....	74
Page Used to Set Up Voucher Profiles.....	74
Voucher Profile Page.....	74
Setting Up Customer Field Definitions.....	76
Pages Used to Set Up Customer Field Definitions.....	76
Customer Fields Definitions Page.....	76
Customer Field – Valid Values Page.....	78
Setting Up Job Code Margin Indicators.....	78
Page Used to Set Up Job Code Margin Indicators.....	79
Billing Calculation Page.....	79
Setting Up Workers' Compensation.....	79
Pages Used to Set Up Workers' Compensation.....	80
Workers' Comp Company Setup Page.....	81

Workers' Comp State Codes Page.....	82
Workers' Comp by Job Code Page.....	83
Workers' Comp State Rates Page.....	83
Setting Up Fall Off Terms.....	85
Page Used to Set Up Fall Off Terms.....	85
Setting Up Fall Off Terms.....	85
Setting Up Departments and Department Security.....	85
Setting Up Staffing Installation Options in the Financials Database.....	86
Setting Up Staffing Installation Options in the HCM Database.....	86
Page Used to Set Up Installation Options in the HCM Database.....	86
Staffing Installation Page.....	86
Configure Staffing Group Timesheet Page.....	87
Setting Up Staffing General and Job Data Preferences in the Financials Database.....	88
Setting Up User-Defined Order Types.....	88
Chapter 7: Creating Records for Customers and Contacts.....	89
Understanding Customer and Contact Information.....	89
Adding or Viewing Customer Information.....	89
Understanding Customer Record Creation.....	90
Adding or Viewing Contacts.....	90
Chapter 8: Adding Employees and Contractors.....	91
Understanding Employees and Contractors for Pay/Bill Management.....	91
Applicants.....	91
Employees.....	92
Non-Employees.....	92
Human Resources Job Records.....	92
Employee Processing.....	93
Internal Employees that Take On Temporary Assignments and Become Eligible PeopleSoft	
Staffing Front Office Resources.....	93
Creating Employee and Non-Employee Records.....	94
Maintaining Employee and Contractor Records.....	94
Chapter 9: Creating Staffing Orders.....	95
Understanding Staffing Orders.....	95
Using Profiles to Create Projects, Contracts, and Additional Jobs.....	95
Rate Elements and Rate Profiles.....	96
Order Types.....	96
Orders and Assignments.....	97
Order Processing.....	97
Credits and Fall Offs.....	100
Common Elements Used in Creating Staffing Orders.....	101
Creating Staffing Orders.....	101
Defining Assignments.....	101
Reviewing Employee Job and Assignment Cross References in HCM.....	102
Page Used to Review Employee Job and Assignment Cross References.....	102
Viewing Assignment Transactions.....	102
Page Used to View Assignment Transactions.....	102
View Assignment Transactions Page.....	103
Viewing Assignment Rates.....	104
Page Used to View Assignment Rates.....	105
View Assignment Rates Page.....	105
Making Mass Assignment Rate Changes.....	106
Pages Used to Make Mass Assignment Rate Changes.....	106

Understanding Mass Assignment Rate Changes.....	107
Mass Assignment Rate Changes – Search Page.....	107
Request Mass Assignment Rate Changes – Update Page.....	110
Chapter 10: Working with Purchase Order Tracking.....	115
Understanding Purchase Order Tracking.....	115
PO Tracking Numbers.....	115
PO Statuses.....	116
PO Linking.....	116
PO Extensions.....	117
PO Inquires.....	118
PO Processing.....	119
PO Encumbrances.....	120
Common Elements Used in Purchase Order Tracking.....	121
Creating PO Tracking Numbers.....	122
Pages Used to Create PO Tracking Numbers.....	122
Purchase Order Page.....	123
Purchase Order Page.....	123
History Page.....	125
Service Agreements Page.....	126
Contract Lines Page.....	126
Reviewing PO Tracking Numbers.....	127
Pages Used to Review PO Tracking Numbers.....	127
Purchase Order Inquiry Page.....	127
PO Details Inquiry Page.....	130
PO Applied Transactions Page.....	131
Chapter 11: Entering and Processing Time for Employees and Contractors.....	135
Understanding Time Entry.....	135
Rapid Templates.....	135
Rules Templates.....	135
Taskgroups and Workgroups.....	136
Rapid Time Entry.....	136
Billable Indicator.....	137
Time Processes.....	137
Payment Calculations.....	141
Entering Time Through Rapid Time Entry.....	142
Page Used for Rapid Time Entry.....	142
Common Elements Used in This Section.....	143
Report Rapid Time Page.....	145
Staffing Rapid Time Page.....	146
Prepopulating Time.....	147
Page Used to Pre-populate Time.....	147
Understanding Time Prepopulation.....	148
Prepopulate Rapid Time Page.....	148
Staffing Group Time Sheet Page.....	151
Processing Time.....	152
Pages Used to Process Time.....	153
Request Time Administration Page.....	154
Manage Exceptions Page.....	154
Approve Payable Time - Approve Time for Time Reporters Page.....	155
Publish Estimated Payable Time Page.....	155
Load Time and Labor Page.....	155

Publish Actual Payable Time Page.....	156
Chapter 12: Processing Payroll.....	157
Understanding Payroll Processing.....	157
PeopleSoft Payroll for North America.....	158
PeopleSoft Global Payroll.....	159
Processing PeopleSoft Payroll for North America.....	159
Pages Used to Process North American Payroll.....	160
Understanding Processing PeopleSoft Payroll for North America.....	161
Request Time Administration Page.....	162
Publish Estimated Payable Time Page.....	163
Load Time and Labor Page.....	163
Pay Calculation Page.....	163
Pay Confirmation Page.....	164
Time and Labor Cost Extract Page.....	164
Reviewing North American Paychecks.....	165
Page Used to Review North American Paychecks.....	165
Paysheet Page.....	165
Processing PeopleSoft Global Payroll.....	165
Pages Used to Process Global Payroll.....	166
Understanding PeopleSoft Global Payroll Processing.....	167
Request Time Administration Page.....	167
Publish Estimated Payable Time Page.....	168
Calculate Absence and Payroll Page.....	168
Payee Messages Page.....	168
Send Costs to Time and Labor Page.....	169
Reviewing Global Paychecks.....	169
Pages Used to Review Global Paychecks.....	169
Calendar Results Page.....	170
Processing Workers Compensation.....	170
Pages Used for Processing Workers' Compensation.....	171
Understanding Workers Compensation Processing.....	171
Batch Publish Rules Page.....	172
Workers Comp Premium Page.....	172
Workers Comp Accounting Page.....	173
Batch Publish Page.....	173
Chapter 13: Working With Staffing Vendors.....	175
Understanding Staffing Vendors.....	175
Identifying Eligible Staffing Vendors.....	175
Page Used to Identify Eligible Staffing Vendors.....	176
Identify Eligible Vendors Page.....	176
Entering Vendor Invoices.....	176
Pages Used to Enter Vendor Invoices.....	177
Quick Invoice Page.....	177
Payment Details Page.....	177
Processing Vouchers.....	177
Pages Used to Process Vouchers.....	178
Creating Voucher for Contractor Page.....	178
Voucher Build Page.....	179
Voucher Posting Request Page.....	179
Payables Page.....	179
Chapter 14: Processing Billing.....	181

Understanding Billing Processing.....	181
General PeopleSoft Billing Processing.....	181
Streamlined Billing.....	183
Processing Billing.....	183
Pages Used to Process Billing.....	183
Publish Actual Payable Time page (TL_PY_PUB_TM).....	185
Time and Labor Page.....	185
Process As Incurred Billing Page.....	186
Billing Interface Page.....	186
Finalize and Print Page.....	186
Run BI PC/CA Intrfc. Page (BIPCC000).....	187
Retrieve Billing Items page (PC_BI_TO_PC).....	187
Reviewing Bill Summaries.....	188
Pages Used to Review Bill Summaries.....	188
Bill Summary Info Page.....	188
Bill Summary Info 2 Page.....	188
Chapter 15: Paying Salary and Exception Hourly Employees With PeopleSoft Payroll for North America.....	191
Understanding Paying Salary and Exception Hourly Employees With PeopleSoft Payroll for North America.....	191
Salary Employees.....	191
Exception Hourly Employees.....	192
Chapter 16: Calculating Margin and Markup.....	193
Understanding Margin and Markup.....	193
Margin Statuses.....	193
How Margin and Markup are Calculated.....	193
Determining Related Cost for Margin Markup Calculations.....	194
Setting Up Margin Indicators.....	195
Page Used to Establish Margin Indicators.....	195
Billing Calculation Page.....	195
Configuring Margin.....	196
Page Used to Configure Margin.....	196
Staffing Branch Page.....	196
Chapter 17: Paying Salary and Hourly Employees With PeopleSoft Global Payroll.....	197
Understanding Paying Salary and Hourly Employees With PeopleSoft Global Payroll.....	197
Salary Employees.....	197
Hourly Employees.....	198
Chapter 18: PeopleSoft Pay/Bill Management Business Processes and Integrations.....	199
Integration Between Pay/Bill Management and Other PeopleSoft Applications.....	199
Chapter 19: PeopleSoft Pay/Bill Management Web Libraries.....	203
Understanding Web Libraries.....	203
Pay/Bill Management Web Libraries.....	203
Chapter 20: Delivered Service Operations, and Batch Publish Rules For PeopleSoft Pay/Bill Management.....	205
Setting up the Delivered Service Operations.....	205
Activating Batch Publish Rules in HCM.....	251
Activating Full Data Publish Rules.....	252
Chapter 21: PeopleSoft Pay/Bill Management Reports.....	255
PeopleSoft Pay/Bill Management Reports: A - Z.....	255

Preface

Understanding the PeopleSoft Online Help and PeopleBooks

The PeopleSoft Online Help is a website that enables you to view all help content for PeopleSoft Applications and PeopleTools. The help provides standard navigation and full-text searching, as well as context-sensitive online help for PeopleSoft users.

PeopleSoft Hosted Documentation

You access the PeopleSoft Online Help on Oracle's PeopleSoft Hosted Documentation website, which enables you to access the full help website and context-sensitive help directly from an Oracle hosted server. The hosted documentation is updated on a regular schedule, ensuring that you have access to the most current documentation. This reduces the need to view separate documentation posts for application maintenance on My Oracle Support, because that documentation is now incorporated into the hosted website content. The Hosted Documentation website is available in English only.

Locally Installed Help

If your organization has firewall restrictions that prevent you from using the Hosted Documentation website, you can install the PeopleSoft Online Help locally. If you install the help locally, you have more control over which documents users can access and you can include links to your organization's custom documentation on help pages.

In addition, if you locally install the PeopleSoft Online Help, you can use any search engine for full-text searching. Your installation documentation includes instructions about how to set up Oracle Secure Enterprise Search for full-text searching.

See *PeopleTools 8.53 Installation* for your database platform, "Installing PeopleSoft Online Help." If you do not use Secure Enterprise Search, see the documentation for your chosen search engine.

Note: Before users can access the search engine on a locally installed help website, you must enable the Search portlet and link. Click the Help link on any page in the PeopleSoft Online Help for instructions.

Downloadable PeopleBook PDF Files

You can access downloadable PDF versions of the help content in the traditional PeopleBook format. The content in the PeopleBook PDFs is the same as the content in the PeopleSoft Online Help, but it has a different structure and it does not include the interactive navigation features that are available in the online help.

Common Help Documentation

Common help documentation contains information that applies to multiple applications. The two main types of common help are:

- Application Fundamentals

- Using PeopleSoft Applications

Most product lines provide a set of application fundamentals help topics that discuss essential information about the setup and design of your system. This information applies to many or all applications in the PeopleSoft product line. Whether you are implementing a single application, some combination of applications within the product line, or the entire product line, you should be familiar with the contents of the appropriate application fundamentals help. They provide the starting points for fundamental implementation tasks.

In addition, the *PeopleTools: PeopleSoft Applications User's Guide* introduces you to the various elements of the PeopleSoft Pure Internet Architecture. It also explains how to use the navigational hierarchy, components, and pages to perform basic functions as you navigate through the system. While your application or implementation may differ, the topics in this user's guide provide general information about using PeopleSoft Applications.

Field and Control Definitions

PeopleSoft documentation includes definitions for most fields and controls that appear on application pages. These definitions describe how to use a field or control, where populated values come from, the effects of selecting certain values, and so on. If a field or control is not defined, then it either requires no additional explanation or is documented in a common elements section earlier in the documentation. For example, the Date field rarely requires additional explanation and may not be defined in the documentation for some pages.

Typographical Conventions

The following table describes the typographical conventions that are used in the online help.

<i>Typographical Convention</i>	<i>Description</i>
Bold	Highlights PeopleCode function names, business function names, event names, system function names, method names, language constructs, and PeopleCode reserved words that must be included literally in the function call.
<i>Italics</i>	Highlights field values, emphasis, and PeopleSoft or other book-length publication titles. In PeopleCode syntax, italic items are placeholders for arguments that your program must supply. Italics also highlight references to words or letters, as in the following example: Enter the letter <i>O</i> .
Key+Key	Indicates a key combination action. For example, a plus sign (+) between keys means that you must hold down the first key while you press the second key. For Alt+W, hold down the Alt key while you press the W key.
Monospace font	Highlights a PeopleCode program or other code example.
... (ellipses)	Indicate that the preceding item or series can be repeated any number of times in PeopleCode syntax.

<i>Typographical Convention</i>	<i>Description</i>
{ } (curly braces)	Indicate a choice between two options in PeopleCode syntax. Options are separated by a pipe ().
[] (square brackets)	Indicate optional items in PeopleCode syntax.
& (ampersand)	When placed before a parameter in PeopleCode syntax, an ampersand indicates that the parameter is an already instantiated object. Ampersands also precede all PeopleCode variables.
⇒	This continuation character has been inserted at the end of a line of code that has been wrapped at the page margin. The code should be viewed or entered as a single, continuous line of code without the continuation character.

ISO Country and Currency Codes

PeopleSoft Online Help topics use International Organization for Standardization (ISO) country and currency codes to identify country-specific information and monetary amounts.

ISO country codes may appear as country identifiers, and ISO currency codes may appear as currency identifiers in your PeopleSoft documentation. Reference to an ISO country code in your documentation does not imply that your application includes every ISO country code. The following example is a country-specific heading: "(FRA) Hiring an Employee."

The PeopleSoft Currency Code table (CURRENCY_CD_TBL) contains sample currency code data. The Currency Code table is based on ISO Standard 4217, "Codes for the representation of currencies," and also relies on ISO country codes in the Country table (COUNTRY_TBL). The navigation to the pages where you maintain currency code and country information depends on which PeopleSoft applications you are using. To access the pages for maintaining the Currency Code and Country tables, consult the online help for your applications for more information.

Region and Industry Identifiers

Information that applies only to a specific region or industry is preceded by a standard identifier in parentheses. This identifier typically appears at the beginning of a section heading, but it may also appear at the beginning of a note or other text.

Example of a region-specific heading: "(Latin America) Setting Up Depreciation"

Region Identifiers

Regions are identified by the region name. The following region identifiers may appear in the PeopleSoft Online Help:

- Asia Pacific
- Europe
- Latin America

- North America

Industry Identifiers

Industries are identified by the industry name or by an abbreviation for that industry. The following industry identifiers may appear in the PeopleSoft Online Help:

- USF (U.S. Federal)
- E&G (Education and Government)

Access to Oracle Support

Oracle customers have access to electronic support through My Oracle Support. For information, visit <http://www.oracle.com/pls/topic/lookup?ctx=acc&id=info> or visit <http://www.oracle.com/pls/topic/lookup?ctx=acc&id=trs> if you are hearing impaired.

Documentation Accessibility

For information about Oracle's commitment to accessibility, visit the Oracle Accessibility Program website at <http://www.oracle.com/pls/topic/lookup?ctx=acc&id=docacc>.

Using and Managing the PeopleSoft Online Help

Click the Help link in the universal navigation header of any page in the PeopleSoft Online Help to see information on the following topics:

- What's new in the PeopleSoft Online Help.
- PeopleSoft Online Help accessibility.
- Accessing, navigating, and searching the PeopleSoft Online Help.
- Managing a locally installed PeopleSoft Online Help website.

Common Elements Used for Financials and Supply Chain Management

Account

ChartField that identifies the nature of a transaction for corporate accounts. This is a delivered PeopleSoft ChartField, specific use of which is typically defined by your organization during implementation of General Ledger.

Activity ID

Activity ID assigned to the individual tasks or events you want to update in a project.

Affiliate

ChartField used to map transactions between business units when using a single interunit account.

As of Date	The last date for which a report or process includes data.
Attachment	<p>Click this link to add or view attachments for My Wallet entries, travel authorizations, cash advances, and expense reports.</p> <p>For examples of how to view attachments and how to attach a document to a transaction, see "Understanding Attachments (<i>PeopleSoft FSCM 9.2: Expenses</i>)".</p>
Business Unit	An identification code that represents a high-level organization of business information. You can use a business unit to define regional or departmental units within a larger organization.
Class	<p>ChartField used to identify a unique appropriation budget key. This is a delivered PeopleSoft ChartField, specific use of which is typically defined by your organization during implementation of General Ledger.</p>
Department	ChartField that indicates who is responsible for or affected by the transaction.
Description	Free form text up to 60 characters.
Deselect All	Click this button to remove all check marks on the page.
Effective Date	<p>Date on which a table row becomes effective; the date that an action begins. For example, if you want to close out a ledger on June 30, the effective date for the ledger closing would be July 1. This date also determines when you can view and change the information. Pages or panels and batch processes that use the information use the current row.</p> <p>See <i>PeopleTools PeopleBook: PeopleSoft Applications User's Guide</i>, "Working with Pages," Using Effective Dates</p>
 (Embedded Help)	<p>Click the Embedded Help icon to open up a secondary window with information about this page or section. Embedded help can provide information about specific fields and point the user to additional help. See <i>PeopleTools PeopleBook: PeopleSoft Application Designer Developer's Guide</i> for more information on creating and modifying embedded help.</p>
EmplID (employee ID)	Unique identification code for an individual associated with your organization.
Fund	An accounting entity established for the purpose of carrying on specific activities or attaining certain objectives in accordance with special regulations, restrictions, or limitations. This is a delivered PeopleSoft ChartField, specific use of which is typically defined by your organization during implementation of General Ledger.
Fund Affiliate	ChartField used to correlate transactions between funds when using a single intraunit account.

Language or Language Code	<p>The language in which you want the field labels and report headings of your reports to print. The field values appear as you enter them.</p> <p>Language also refers to the language spoken by an employee, applicant, or non-employee.</p>
Operating Unit	<p>ChartField used to identify a location, such as a distribution warehouse or sales center.</p>
PC Business Unit	<p>Business unit assigned to the project in PeopleSoft Project Costing.</p>
Process Frequency	<p>Select the appropriate frequency from the drop-down box:</p> <p><i>Process Once:</i> Executes the request the next time the batch process runs. After the batch process runs, the process frequency is automatically set to <i>Don't Run</i>.</p> <p><i>Don't Run:</i> Ignores the request when the batch process runs.</p> <p><i>Always Process:</i> Executes the request every time the batch process runs.</p>
Process Monitor	<p>This link takes you to the Process List page, where you can view the status of submitted process requests.</p> <p>See <i>PeopleTools PeopleBook: PeopleSoft Process Scheduler</i>, "Understanding PeopleSoft Process Scheduler."</p>
Product	<p>ChartField that captures additional information useful for profitability and cash flow analysis by product sold or manufactured.</p>
Program	<p>ChartField that identifies groups of related activities, cost centers, revenue centers, responsibility centers, and academic programs. Tracks revenue and expenditures for programs.</p>
Project	<p>ChartField that captures information for project/grants accounting.</p>
Report ID	<p>The report identifier.</p>
Report Manager	<p>This link takes you to the Report List page, where you can view report content, check the status of a report, and see content detail messages (which show you a description of the report and the distribution list).</p> <p>See <i>PeopleTools PeopleBook: PeopleSoft Process Scheduler</i>, "Understanding PeopleSoft Process Scheduler."</p>
Request ID	<p>A request identification that represents a set of selection criteria for a report or process.</p>

Resource Type	Resource category, such as labor, associated with a given cost. Used in conjunction with resource category, resource subcategories, and resource groups in PeopleSoft Project Costing.
Run	This button takes you to the Process Scheduler request page, where you can specify the location where a process or job runs and the process output format. See <i>PeopleTools PeopleBook: PeopleSoft Process Scheduler</i> , "Understanding PeopleSoft Process Scheduler."
Run Control ID	An identification code that identifies the run parameters for a report or process.
Select All	Click this button to select all options on the page.
SetID	An identification code that represents a set of control table information or TableSets. A TableSet is a group of tables (records) necessary to define your company's structure and processing options.
Short Description	Free form text up to 15 characters.
Status	Indicates whether a row in a table is <i>Active</i> or <i>Inactive</i> . You cannot display inactive rows on transaction pages or use them for running batch processes. Inactivate rather than delete data you no longer use in order to maintain an audit trail.
User Defaults	User preferences and defaults used for PeopleSoft Expenses.
User ID	The system identifier for the individual who generates a transaction.

PeopleSoft FSCM Related Links

Financial and Supply Chain Management information for Secure Enterprise Search (SES) can be found in PeopleSoft Application Fundamentals documentation. For application specific information, see the "Understanding Search Pages within Components (*PeopleSoft FSCM 9.2: Application Fundamentals*)" topic.

[My Oracle Support](#)

[PeopleSoft Information Portal on Oracle.com](#)

[PeopleSoft Training from Oracle University](#)

[PeopleSoft Video Feature Overviews on YouTube](#)

Contact Us

Send us your suggestions Please include release numbers for the PeopleTools and applications that you are using.

Follow Us

Get the latest PeopleSoft updates on Facebook.

Follow PeopleSoft on Twitter@PeopleSoft_Info.

Getting Started with PeopleSoft Pay/Bill Management

PeopleSoft Pay/Bill Management Business Processes

This graphic shows some of the PeopleSoft Pay/Bill Management business processes such as, managing staffing orders, processing time, running financial reports and managing staffing suppliers:

Image: PeopleSoft Pay/Bill Management business processes

PeopleSoft Pay/Bill Management business processes

We cover these business processes in the business process topics in this product documentation.

Note: To use PeopleSoft Pay/Bill Management functionality, you must have the following PeopleSoft products installed on your system: Billing, Contracts, Payables, Project Costing, HR, Time and Labor, and Payroll (North America or Global). In addition, to maximize your PeopleSoft Pay/Bill Management functionality, you can use it with PeopleSoft Staffing Front Office.

Pay/Bill Management Integrations

The following graphic illustrates how PeopleSoft Pay/Bill Management integrates PeopleSoft Staffing Front Office with other PeopleSoft applications:

Image: PeopleSoft Staffing Front Office and PeopleSoft Pay/Bill Management integration flow with other PeopleSoft applications

PeopleSoft Staffing Front Office and PeopleSoft Pay/Bill Management integration flow with other PeopleSoft applications

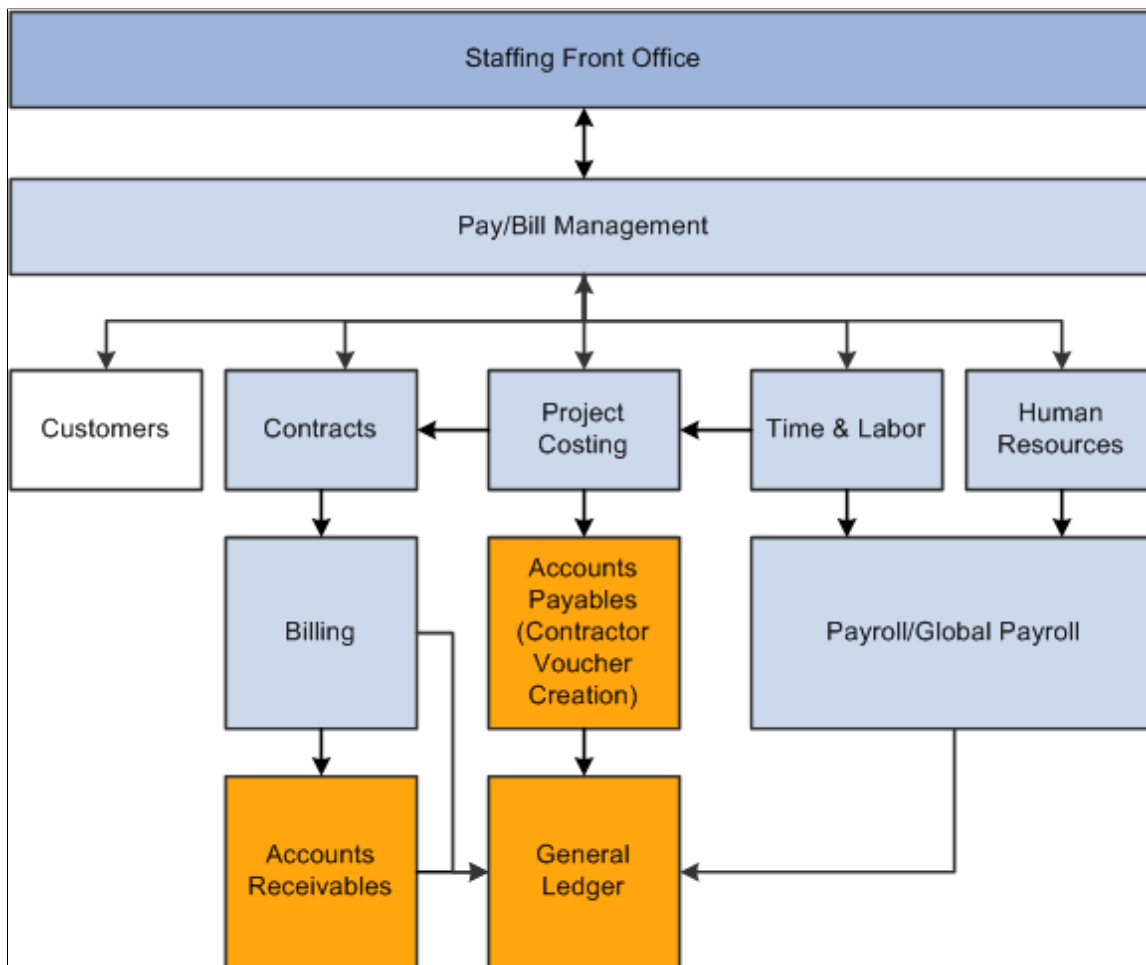

PeopleSoft Pay/Bill Management and PeopleSoft Staffing Front Office share the same components and tables for the following entities:

- Assignments
- Applicants
- Contacts
- Customers
- Employees

- Orders

Note: PeopleSoft Pay/Bill Management shares many tables with PeopleSoft Staffing Front Office and PeopleSoft Resource Management.

We cover integration considerations in the implementation topics in this product documentation.

PeopleSoft Pay/Bill Management Implementation

We list the PeopleSoft Contracts, PeopleSoft Project Costing, PeopleSoft Billing, and PeopleSoft HR component interfaces used by PeopleSoft Pay/Bill Management in the Reviewing Component Interfaces section of the Using Enterprise Integration Points topic.

See [Reviewing PeopleSoft Component Interfaces](#).

Other Sources of Information

In the implementation planning phase, take advantage of all PeopleSoft sources of information, including the installation guides, data models, business process maps, and troubleshooting guidelines.

See product documentation for:

- *PeopleTools: PeopleSoft Setup Manager*
- *PeopleTools: PeopleSoft Component Interfaces*
- *PeopleTools: PeopleSoft Integration Broker*

Related Links

"PeopleSoft Application Fundamentals Overview (*PeopleSoft FSCM 9.2: Application Fundamentals*)"

Common Elements Used in PeopleSoft Pay/Bill Management

Order

A request by a customer of a staffing agency to find one or more people to perform work at the client site on a temporary or permanent basis.

When PeopleSoft Pay/Bill Management creates an order it also creates one PeopleSoft Contracts contract and one PeopleSoft Project Costing project. When you have PeopleSoft Staffing Front Office installed in addition to PeopleSoft Pay/Bill Management, these two applications share the same Order component and tables.

Assignment

The placement of a resource to perform work at a client on a temporary or permanent basis. When PeopleSoft Pay/Bill Management creates an assignment it also creates one PeopleSoft Contracts contract line, one Project Costing activity, and one PeopleSoft Human Resources job (if an existing

job record cannot be reused). When you have PeopleSoft Staffing Front Office installed in addition to PeopleSoft Pay/Bill Management, these two applications share the same Assignment component and tables.

Branch

Branches can represent units within your organization for which you want to track orders, assignments, applicants, and employees. For example, branches may represent your different staffing office locations. You must map each staffing branch to business units for the following PeopleSoft products:

- Contracts
- Project Costing
- Payables

Business Unit

Identification code that represents a high-level organization of business information. Use a business unit to define regional units within a larger organization.

Contract Type

Enables you to categorize your contracts for reporting purposes.

Contracts Business Unit

PeopleSoft Contracts business unit.

Effective Date

Date on which a table row becomes effective; the date that an action begins.

EmplID (employee identification)

Unique identification code for an individual associated with your organization.

GL Unit

Individual business unit entities typically created for accounting purposes.

PC Business Unit

Business unit assigned to the project in PeopleSoft Project Costing.

Process Monitor

Click this link to access the Process List page, where you can view the status of submitted process requests.

Project ID

The ID by which a project is identified in all tables and pages in PeopleSoft Project Costing. The project must already be established in PeopleSoft Project Costing.

Report ID

Report Identifier.

Report Manager

Click this link to access the Report List page, where you can view report content, check the status of a report, and see content detail messages that describe the report and the distribution list.

Request ID

Request identification that represents a set of selection criteria for a report or process.

Run	Click this button to access the Process Scheduler Request page. On this page you can specify the location where a process or job runs and the process output format.
Run Control ID	Identification code that identifies the run parameters for a report or process.
SetID	Identification code that represents a set of control table information or TableSets. A TableSet is a group of tables (records) necessary to define your company's structure and processing options.
User ID	System identifier for the individual who generates a transaction.

Chapter 2

Navigating in PeopleSoft Pay/Bill Management

Navigating in PeopleSoft Pay/Bill Management

PeopleSoft Pay/Bill Management provides custom navigation center pages that contain groupings of folders that support a specific business process, task, or user role.

Note: In addition to the PeopleSoft Pay/Bill Management custom navigation center pages, PeopleSoft Pay/Bill Management provides menu navigation and standard navigation pages.

See the product documentation for *PeopleTools: PeopleSoft Applications User's Guide*.

Pages Used to Navigate in PeopleSoft Pay/Bill Management

This table lists the custom navigation center pages that you use to navigate within PeopleSoft Pay/Bill Management:

Page Name	Navigation	Usage
Pay/Bill Management Center	Staffing, Pay/Bill Management Center	Access the key areas to capture orders, assignments, and time and to hire employees, add customers, and manage eligible vendors.
Customers and Contacts	Click the Customers and Contacts link on the Pay/Bill Management Center page. Alternatively, use the Customer Information and Contact Information links under the Customer menu.	Add or view customer and contact information for companies or individuals.
Orders and Assignments	Click the Orders and Assignments link on the Pay/Bill Management Center page.	Add, view, or maintain orders and assignments.
Resources	Click the Resources link on the Pay/Bill Management Center page.	Add or view personal information for employees.
Time Administration	Click the Time Administration link on the Pay/Bill Management Center page.	Enter time for employees and contractors; prepopulate the time from a previous period.
Payroll	Click the Payroll link on the Pay/Bill Management Center page.	Review North American and global paychecks.

Page Name	Navigation	Usage
Billing	Click the Billing link on the Pay/Bill Management Center page.	Review customer invoices.
Purchase Orders	Click the Purchase Orders link on the Pay/Bill Management Center page.	Create or review customer purchase orders.
Vendors and Contractors	Click the Vendors and Contractors link on the Pay/Bill Management Center page.	Identify eligible vendors and create vendor invoices.
Reports	Click the Reports link on the Pay/Bill Management Center page.	View and create reports.

This table lists the custom navigation center pages that you use to navigate from PeopleSoft Pay/Bill Management to processes in other PeopleSoft applications that integrate with PeopleSoft Pay/Bill Management.

Page Name	Navigation	Usage
Pay/Bill Processes Center	Staffing, Pay/Bill Processes Center	Access the key areas of other PeopleSoft applications to create vouchers, process bills, manage payroll information, and administer time.
Time and Labor	Click the Time and Labor link on the Pay/Bill Processes Center page.	Administer time, exceptions, and interfaces to other PeopleSoft applications.
North American Payroll	Click the North American Payroll link on the Pay/Bill Processes Center page.	Manage processes for your PeopleSoft North American Payroll application.
Global Payroll	Click the Global Payroll link on the Pay/Bill Processes Center page.	Manage processes for your PeopleSoft Global Payroll application.
Bill	Click the Bill link on the Pay/Bill Processes Center page.	Finalize billing processes and generate bills.
Accounts Payable	Click the Accounts Payable link on the Pay/Bill Processes Center page.	Create, build, and post vouchers.

Understanding Oracle's PeopleSoft Pay/Bill Management

Integration with Other PeopleSoft Databases

This topic discusses the relationship that PeopleSoft Pay/Bill Management has with the following databases:

- PeopleSoft Financials and Supply Chain Management (FSCM).
- PeopleSoft Human Capital Management (HCM).

Pay/Bill Management is delivered as part of the FSCM and HCM databases. It is tightly integrated with several products within these databases in order to complete the pay and bill business processes. Both databases are required to run PeopleSoft Pay/Bill Management.

Functionality in the FSCM Database

Most PeopleSoft Pay/Bill Management pages and processes are part of the FSCM database. PeopleSoft Pay/Bill Management leverages the FSCM database so that you can perform these business processes:

- Create customer records.
- Create contact records.
- Add applicants and hire them as employees or non-employees.
- Create, manage, and process orders and assignments.
- Process payroll for employees.
- Create and track customer purchase orders.
- Manage staffing vendors.
- Create vouchers from contractor time.
- Process billing.

When PeopleSoft Pay/Bill Management creates customer and contact records, the information is stored in the same FSCM database tables used by other applications such as PeopleSoft Contracts, PeopleSoft Billing, and PeopleSoft Receivables. However, some information, specific only to staffing is stored in additional tables (beginning with the letters *FO*) which are used only by PeopleSoft Pay/Bill Management and PeopleSoft Staffing Front Office.

The same applies to applicants and employees added through PeopleSoft Pay/Bill Management. Most of the information is stored in the same FSCM database tables used by other applications such as PeopleSoft

Resource Management and PeopleSoft Expenses. However, some information, specific only to staffing is stored in additional tables (beginning with *FO*) which are used only by PeopleSoft Pay/Bill Management and PeopleSoft Staffing Front Office.

Similarly, order and assignment information is stored in the same tables used by PeopleSoft Resource Management and PeopleSoft Staffing Front Office. Information specific to PeopleSoft Pay/Bill Management and PeopleSoft Staffing Front Office is stored in additional tables prefixed with *FO*.

Functionality in the HCM Database

Some PeopleSoft Pay/Bill Management pages and processes are part of the PeopleSoft HCM database. PeopleSoft Pay/Bill Management leverages the HCM database so that you can perform these business processes:

- Enter time for employees and contractors.
- Process time entry.
- Process payroll.

Note: Throughout the *PeopleSoft Pay/Bill Management* documentation you will notice that navigation paths sometimes begin with *HCM Database*. This signifies that the pages that you access are part of the HCM database. If no database is specified prior to a navigation path, you are accessing pages in the FSCM database.

Integration with Other PeopleSoft Applications

PeopleSoft Pay/Bill Management leverages the capabilities of other PeopleSoft applications to provide a full range of staffing functions. The PeopleSoft Pay/Bill Management system requires integration with several modules and also works with other applications from the FSCM and HCM databases to deliver further staffing solution options. The specific role of each PeopleSoft product is discussed in the business process topics of this product documentation.

This section discusses:

- Integration with PeopleSoft Staffing Front Office.
- Interaction with PeopleSoft Time and Labor.
- Interaction with PeopleSoft Project Costing.
- Interaction with PeopleSoft Contracts.
- Integration with PeopleSoft Billing.
- Integration with PeopleSoft Human Resources.
- Integration with PeopleSoft Payroll for North America and Global Payroll.
- Integration with PeopleSoft Payables.

Interaction with PeopleSoft Staffing Front Office

PeopleSoft Pay/Bill Management integration with PeopleSoft Staffing Front Office enables you to automate your recruiting, prospecting, ordering, and matching processes. Once customer orders are filled, you can process transactions through PeopleSoft Pay/Bill Management.

PeopleSoft Pay/Bill Management shares the following components and tables with PeopleSoft Staffing Front Office:

- Applicants
- Employees
- Customers
- Contacts
- Orders
- Assignments

Many configuration components and tables are also shared between these two applications.

See [Products](#).

Interaction with PeopleSoft Time and Labor

PeopleSoft Pay/Bill Management requires that you have PeopleSoft Time and Labor installed on your system. PeopleSoft Pay/Bill Management interacts with PeopleSoft Time and Labor so that you can:

- Enter time for employees and contractors.
- Process time for employees and contractors.

Through PeopleSoft Time and Labor, PeopleSoft Pay/Bill Management users can integrate indirectly with PeopleSoft Project Costing, PeopleSoft Payroll for North America, and PeopleSoft Global Payroll. By using PeopleSoft Time and Labor, PeopleSoft Pay/Bill Management users also benefit from the functionality of task groups, work groups, and time and labor rules.

See *PeopleSoft HCM: Time & Labor*

Interaction with PeopleSoft Project Costing

PeopleSoft Pay/Bill Management requires that you have PeopleSoft Project Costing installed on your system. PeopleSoft Pay/Bill Management interacts with PeopleSoft Project Costing so that you can:

- Automatically create and manage projects associated with your orders.
- Analyze order-related (project-related) transactions.
- Process billing.
- Process revenue.

PeopleSoft Pay/Bill Management automatically creates a project for each order added to the system (except for orders with a status of *Draft*). The system also automatically creates project owning organizations (if the Organizations feature is enabled in Project Costing), and project status records.

PeopleSoft Pay/Bill Management automatically creates a project activity for each assignment added to the system. It also adds the assigned person to the project and activity teams. For temporary assignments, the system also creates a rate set which contains the billing rates to be used for the work performed in the assignment.

Through PeopleSoft Project Costing, PeopleSoft Pay/Bill Management integrates indirectly with PeopleSoft Billing, PeopleSoft Receivables, and PeopleSoft General Ledger.

See [Products](#).

Interaction with PeopleSoft Contracts

PeopleSoft Pay/Bill Management requires that you have PeopleSoft Contracts installed on your system. PeopleSoft Pay/Bill Management interacts with PeopleSoft Contracts so that you can:

- Automatically create, manage, and process contracts associated with your orders.
- Create, manage, and track customer purchase orders.
- Process billing.
- Process revenue.

PeopleSoft Pay/Bill Management automatically creates a contract for each order added to the system (except for orders with a status of *Draft*), and a contract line for each assignment. For temporary assignments, the system creates a rate set which contains the billing rates to be used for the work performed in the assignment. For career assignments it creates milestones with the dates that the customer should be billed. The system also automatically creates a revenue and a billing plan for each assignment. When the first assignment is saved, PeopleSoft Pay/Bill Management activates the contract. For each subsequent assignment in the same order, the system creates a contract amendment in order to add the contract lines.

Through PeopleSoft Project Costing, PeopleSoft Pay/Bill Management integrates indirectly with PeopleSoft Billing, PeopleSoft Receivables, and PeopleSoft General Ledger.

Integration with PeopleSoft Billing

PeopleSoft Pay/Bill Management requires that you have PeopleSoft Billing installed on your system. PeopleSoft Pay/Bill Management integrates with PeopleSoft Billing so that you can:

- Generate invoices for your contract lines (assignments).
- Process and update balances for customer purchase orders.
- Create fall off credits for career assignments (this functionality is available only when both PeopleSoft Staffing Front Office and PeopleSoft Pay/Bill Management are installed).

PeopleSoft Contracts sends billing information for fixed-amount contract lines (career assignments) to PeopleSoft Billing. PeopleSoft Contracts and PeopleSoft Project Costing send billing information for rate-

based contract lines (temporary assignments) to PeopleSoft Billing. Billing then generates invoices for the contract lines and sends information about the invoices back to PeopleSoft Contracts and PeopleSoft Project Costing.

See "PeopleSoft Billing Integrations (*PeopleSoft FSCM 9.2: Billing*)".

Integration with PeopleSoft Human Resources

PeopleSoft Pay/Bill Management integrates with PeopleSoft Human Resources to:

- Hire employees and non-employees.
- Manage employee personal, job, and qualifications information.

PeopleSoft HCM: Human Resources Administer Workforce

Integration with PeopleSoft Payroll for North America and Global Payroll

PeopleSoft Pay/Bill Management requires that you have either PeopleSoft Payroll for North America or PeopleSoft Global Payroll installed on your system. Through PeopleSoft Time and Labor, PeopleSoft Pay/Bill Management integrates with payroll applications to:

- Pay employees who work in North America.
- Pay employees who work outside of North America.

PeopleSoft HCM: Payroll for North America
PeopleSoft HCM: Global Payroll

Integration with PeopleSoft Payables

PeopleSoft Pay/Bill Management integration with PeopleSoft Payables enables you to create vouchers for contractor time. When a vendor sends you a bill, you can enter the invoice directly into PeopleSoft Payables and create a voucher. Alternatively, you can automatically generate a voucher based on contractor time recorded in PeopleSoft Pay/Bill Management.

PeopleSoft Pay/Bill Management uses the Submit Time to Payables process to move time entries for contractors from the Project Resources table to the voucher build tables.

Related Links

"PeopleSoft Payables Overview (*PeopleSoft FSCM 9.2: Payables*)"

[Understanding Staffing Vendors](#)

Interaction with PeopleSoft Supply Chain Management

Pay/Bill Management integrates with the PeopleSoft Supply Chain Management database to:

- Create and modify customers.
- Create and modify contacts.

Related Links

"Adding General Customer Information (*PeopleSoft FSCM 9.2: Order to Cash Common Information*)"

Interaction with PeopleSoft Resource Management

Although the user interface and components are distinct, PeopleSoft Pay/Bill Management shares many tables with PeopleSoft Resource Management, including:

- Employees
- Orders
- Assignments

See “Understanding HCM” in *PeopleSoft HCM: Human Resources Manage Professional Compliance* and “Manage Competencies” in *PeopleSoft HCM: Application Fundamentals*

The PeopleSoft Pay/Bill Management Process Flow

This topic discusses the overall business process flow that is enabled by PeopleSoft Pay/Bill Management. The primary business processes include:

- Hiring employees.
- Assigning employees.
- Billing customers.
- Paying employees.

Each function comprises multiple processes. The details are discussed in the business process topics of this product documentation.

The following graphic illustrates the system process flow for Pay/Bill Management temporary orders between the financials database and the HCM database:

Image: PeopleSoft Pay/Bill Management process flow for a temporary order (1 of 2)

PeopleSoft Pay/Bill Management process flow for a temporary order (1 of 2)

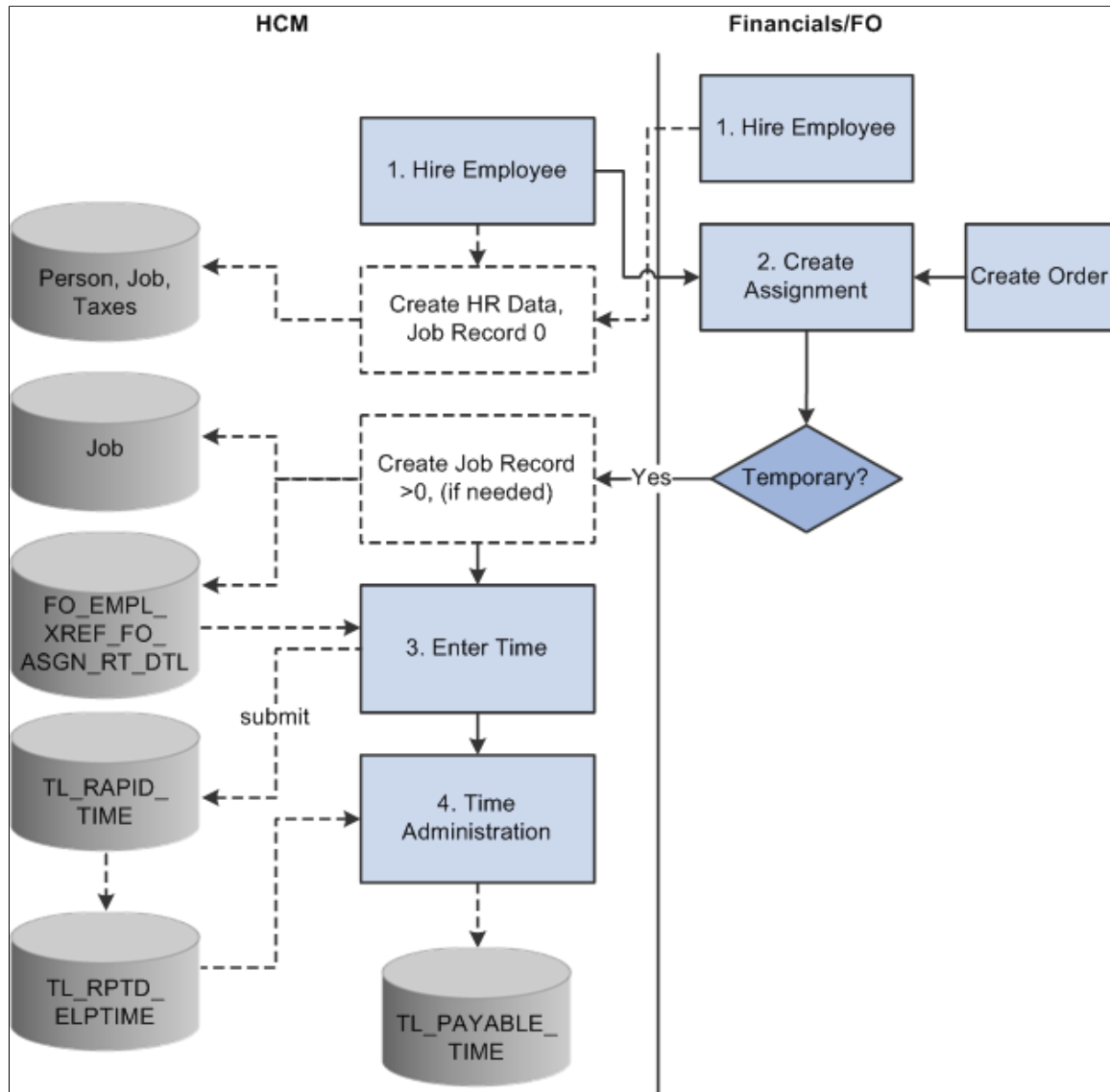
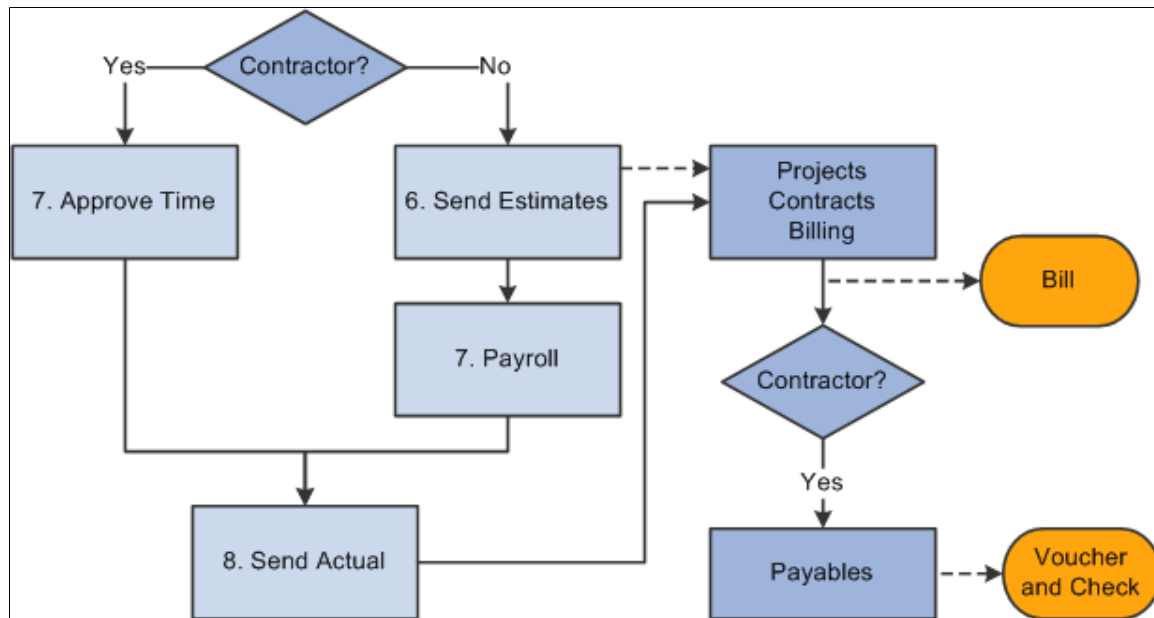

Image: PeopleSoft Pay/Bill Management process flow for a temporary order (2 of 2)

PeopleSoft Pay/Bill Management process flow for a temporary order (2 of 2)

**Hiring Employees**

PeopleSoft Pay/Bill Management provides an applicant component in Financials to collect the minimum required applicant data such as name, address, job code, benefits, and so forth. Once the hire button is clicked, the system sends the person's information to PeopleSoft HRMS using application messaging, and uses a component interface to hire the employee in PeopleSoft HRMS. After the hire, any data updates are made in PeopleSoft HRMS and synchronized with Financials through application messaging.

Assigning Employees or Contractors

Resources can be placed in two types of orders

- A career assignment, which involves the staffing organization finding an employee to be hired by a client for a negotiated placement fee.

This is a direct hire between your customer and the employee. PeopleSoft Pay/Bill Management does not generate an employee record, so there is no need to send employee data to the HCM database.

- A temporary assignment, in which the staffing organization sends its own employees to work at client sites on a temporary basis.

For every temporary assignment, PeopleSoft Pay/Bill Management requires the person to be hired as an employee or a non-employee. Your customer is billed based on the hours that the employee works.

Billing Customers

For temporary assignments, PeopleSoft Pay/Bill Management collects employee and contractor time data that indicates how much time an individual worked. Time data is stored in the HCM database, where PeopleSoft Time and Labor processes the data to produce billable time. Billable time is sent to the FSCM database, where PeopleSoft Project Costing converts the time into billing amounts based on the

assignment rates. The billing rows are sent to PeopleSoft Billing so that an invoice can be generated for the customer.

Note: The term "billable time" refers to PeopleSoft Time and Labor payable transactions that need to be or that have been priced for billing. PeopleSoft Time and Labor only produces payable time which is sent to PeopleSoft Payroll for North America. PeopleSoft Time and Labor payable time information is then sent to PeopleSoft Project Costing where it is priced to generate billable transactions.

For career assignments, the negotiated placement fee is billed to the customer according to a preset schedule.

Paying Employees

The employee time entered in PeopleSoft Time and Labor is also used to generate payable time to pay employees. The system sends employee payable time data to PeopleSoft Global Payroll or PeopleSoft Payroll for North America, where the employee's paycheck is generated. Payable time for contract employees is routed to PeopleSoft Payables, which creates a voucher and issues a check to the vendor.

Product Functionality

This table summarizes the functions of the following PeopleSoft applications as each relates to the PeopleSoft Pay/Bill Management role in the staffing solution:

PeopleSoft Application	Database	Functions
Resource Management	FSCM	Pay/Bill Management shares the employee, order, and assignment tables with Resource Management.
Contracts	FSCM	Each order is related to a contract and each assignment is related to a contract line, which contains information that is used to set billing and revenue parameters.
Project Costing	FSCM	Each order is related to a project and each assignment is related to an activity, which contain information that is used to create billable amounts from time data.
Billing	FSCM	This application receives billable amounts from Project Costing and Contracts and generates a customer invoice.
Payables	FSCM	This application receives payable amounts for contractors and issues checks to vendors.
Time and Labor	HCM	This application receives time data from Pay/Bill Management and processes the data to produce billable and payable time.

<i>PeopleSoft Application</i>	<i>Database</i>	<i>Functions</i>
Global Payroll	HCM	This application receives payable time from Time and Labor and issues paychecks for employees outside North America.
Payroll for North America	HCM	This application receives payable time from Time and Labor and issues paychecks for employees in North America.

Chapter 4

Using Enterprise Integration Points

Understanding EIPs

EIPs use a variety of PeopleSoft integration tools to integrate data across your enterprise.

Among the PeopleSoft integration tools used in the design of Oracle's PeopleSoft Pay/Bill Management, you want to have a firm understanding of:

- PeopleSoft Integration Broker.
- PeopleSoft Component Interfaces.

PeopleSoft Integration Broker

Integration Broker is a middleware technology that facilitates synchronous and asynchronous messaging among internal systems and trading partners, while managing web services structure, web services format, and transport disparities. Using a publish and subscribe protocol, dynamic data external to PeopleSoft Pay/Bill Management is published by the application, such as PeopleSoft Human Resources Management (HRMS), to be picked up by other PeopleSoft applications such as PeopleSoft Pay/Bill Management, the subscriber to the changes in data. PeopleSoft Integration Broker provides integration that is close to real time, which means that the publisher need not be connected to the subscriber when publishing data. This is similar to the way that email works.

Note: You must activate the Publication/Subscription feature on the Financials and HCM application servers.

See the product documentaton for *PeopleTools: PeopleSoft Integration Broker*.

PeopleSoft Component Interfaces

Every organization depends on real-world business objects, such as assignments in PeopleSoft Pay/Bill Management or invoices in PeopleSoft Receivables, to conduct its business. In PeopleSoft applications, *components* represent real-world business objects. For example, an invoice component is a way to capture, store, and display all the essential information related to any given invoice—the general billing and shipping information, plus details about each line item. While online, a user can view, enter, and manipulate data about a business object through the use of a component and its associated pages.

Components have *keys* that enable navigation to a specific instance of a business object, and also include the essential information that describes the object (the fields in the component). Additionally, a component includes an organization's business rules associated with whatever type of business object the component represents.

The PeopleSoft Component Interfaces integration tool exposes the rich functionality delivered in the hundreds of components that make up PeopleSoft applications. A component is a transaction that implements a business process or function. A component interface provides real-time synchronous access

to the PeopleSoft business rules and data associated with a business component. A component interface is a PeopleTools object created in PeopleSoft Application Designer. It exposes a PeopleSoft component for synchronous access from another application.

PeopleSoft Pay/Bill Management primarily uses the component interfaces technology within the framework of the order, assignment, and employee pages.

See the product documentation for *PeopleTools: PeopleSoft Component Interfaces*.

Setting Up PeopleSoft Integration Broker Web Services Subscriptions

Oracle delivers all PeopleSoft Pay/Bill Management EIPs with settings enabled for full functionality, with the exception of PeopleSoft Integration Broker web services. When you integrate PeopleSoft Pay/Bill Management with PeopleSoft HRMS, you must activate PeopleSoft Integration Broker web services.

This topic describes how to:

- Set up incremental synchronization web services.
- Set up full table synchronization messages.
- Activate full table publish rules.

Note: Oracle recommends that you not change the delivered values for Create Message Header and Create Message Trailers. Special logic on the PeopleSoft full message subscription to delete the existing application records occurs when a header message is encountered. Some applications use the trailer message to indicate that all data messages have been received and that the validation process should be started. The documentation for the individual message should note whether headers and trailers are not supported. Please verify that the subscribing process does not need the header or trailer process before deselecting those check boxes on a Full Sync message publish.

See the product documentation for:

- *PeopleTools: PeopleSoft Integration Broker*
- *PeopleTools: Integration Broker Testing Utilities and Tools*
- *PeopleTools: PeopleSoft Integration Broker Administration*

Setting Up Incremental Synchronization Web Services

PeopleSoft Pay/Bill Management uses the PeopleSoft Integration Broker tool to integrate PeopleSoft Pay/Bill Management tables with PeopleSoft HRMS and PeopleSoft Financials (FSCM) application tables. The messages are delivered with a default status of *Inactive*. You must activate each message before you attempt to publish messages or subscribe to messages between databases.

Note: You must activate these messages in the HRMS and FSCM databases.

To begin using PeopleSoft Integration Broker, you need to enable publishing of several web services in HRMS and subscribing to those services in PeopleSoft Pay/Bill Management. For some

PeopleSoft systems, the direction of the publish/subscribe rule for web services may be bidirectional or unidirectional; however, in Pay/Bill Management, the model is unidirectional so that data can be synchronized. For a given set of data, only one source for add and one source for update is available. The publish and subscribe rules may also be incremental or full table synchronization for each message.

Note: The source for publishing departments must be HRMS because PeopleSoft Pay/Bill Management requires that the Company and Location fields be populated.

The following tables contain the incremental synchronization web services that update the PeopleSoft Pay/Bill Management, PeopleSoft HRMS, and Financials applications every time a user changes data that is relevant to PeopleSoft Pay/Bill Management. These services are published from PeopleSoft Pay/Bill Management or PeopleSoft HRMS and subscribe to some or all of the same databases. These are suggested service operations.

Set Up Tables – HCM to FIN

Service Operation	Queue Name
BUS_UNIT_HR_SYNC	HR_SETUP
CM_TYPE_SYNC	PERSON_SETUP
COMPANY_SYNC	PERSON_SETUP
COMPETENCY_SYNC1	PERSON_SETUP
COMPETENCY_SYNC2	COMPETENCY
COMPETENCY_SYNC3	COMPETENCY
DEPT_SYNC	ENTERPRISE_SETUP
FREQUENCY_SYNC	PERSON_SETUP
FO_WC_CO_MOD_SYNC	FO_SETUP
FO_WC_CO_STATE_SYNC	FO_SETUP
FO_WC_STATE_SYNC	FO_SETUP
HOLIDAY_DATE_SYNC	PERSON_SETUP
JOB_CODE_SYNC	PERSON_SETUP
LOCATION_SYNC	ENTERPRISE_SETUP
RATING_MODEL_SYNC	RATING_MODEL
NID_TYPE_SYNC	PERSON_SETUP
PAYGROUP_SYNC	PAYGROUP_SETUP
REGULATORY_REGION_SYNC	PERSON_SETUP

Service Operation	Queue Name
TIME_REPORTING_CODE_SYNC	TIME_AND_LABOR_SETUP
SCHOOL_SYNC	PERSON_SETUP

Set Up Tables – FIN to HCM

Service Operation	Queue Name
ACCOUNT_CHARTFIELD_SYNC	GL_SETUP
FO_RATE_ELEM_SYNC	FO_SETUP
FO_MC_TYPE_SYNC	FO_SETUP

Set Up Tables – Either Way

Service Operation	Queue Name
COUNTRY_SYNC	ENTERPRISE_SETUP
Note: This is delivered as system data. Although doing so is possible, you probably will not need to synchronize this message because you are unlikely to make changes to the Country Table.	
CURR_QUOTE_MTHD_SYNC	MARKET_RATES
CURRENCY_SYNC	ENTERPRISE_SETUP
Note: This is delivered as system data. Although doing so is possible, you probably will not need to synchronize this message because you are unlikely to make changes to the Currency Codes table.	
MARKET_RATE_LOAD	MARKET_RATE_LOAD
MARKET_RATE_DEFN_SYNC	MARKET_RATES
MARKET_RATE_INDEX_SYNC	MARKET_RATES
MARKET_RATE_SYNC	MARKET_RATES
MARKET_RATE_TYPE_SYNC	MARKET_RATES
STATE_SYNC	ENTERPRISE_SETUP

Transactional Tables – HCM to FIN

Service Operation	Queue Name
FO_ASGN_CONFIRM	FO_ASSIGNMENTS

Service Operation	Queue Name
FO_EMPL_DATA_SYNC	FO_SETUP
PERSON_ACCOMP_SYNC	PERSON_DATA
PERSON_BASIC_SYNC	PERSON_DATA
PERSON_COMPETENCY_SYNC	PERSON_DATA
WORKFORCE_SYNC	PERSON_DATA
ACTUAL_TIME_ADD	ACTUAL_TIME
ACTUAL_TIME_BATCH_ADD	ACTUAL_TIME
ESTIMATED_TIME_BATCH_ADD	ESTIMATED_TIME

Transactional Tables – FIN to HCM

Service Operation	Queue Name
CUSTOMER_SYNC	CUSTOMER
FO_APP_HIRE	FO_APP_HIRE
FO_ASGN_CREATE	FO_ASSIGNMENTS
FO_ASGN_RATES_SYNC	FO_ASSIGNMENTS
FO_ASGN_UPD	FO_ASSIGNMENTS
PROJECT_ACTIVITY_SYNC	PROJECTS_SETUP
PROJECT_ACTIVITY_TEAM_SYNC	PROJECTS_SETUP
PROJECT_SYNC	PROJECTS_SETUP
PROJECT_TEAM_SYNC	PROJECTS_SETUP
FO_MC_ART_BATCH	FO_MASS_CHANGES

After you activate these service operations, every subsequent change to data in any of the records associated with these messages triggers the publication and subscription of the new or deleted data. The result is that Pay/Bill Management reflects the change within a few seconds.

Note: Depending upon the release versions being integrated, multiple versions of a message may be in the database. The default version is the recommended version for use. If the default version in the source database does not match the version in the target database, then either a relationship or transformation needs to be set up in the source database.

Setting Up Full Table Synchronization Messages

Full synchronization (fullsync) is a much more data-destructive activity than incremental synchronization. Incremental synchronization messages modify, delete, or add only the data that a user has affected in performing an individual transaction. Full synchronization messages first delete all of the data in the target record and then load a copy of the source record.

When using full synchronization messages, your primary concern is that you not inadvertently overwrite valid data. To prevent this from occurring, you generally should not activate full synchronization messages for any record that receives input from multiple databases.

The messages in the following table are full synchronization messages. Carefully consider the effect of activating any of these messages.

Warning! You should *not* activate any of the messages identified as FULL_SYNC or FULLSYNC unless you are absolutely certain that you want to overwrite all of the data in the records associated with the message in the database. Understanding how full synchronization messages work is especially important if the list of values in the PeopleSoft Pay/Bill Management database differ from the values in the HRMS database. For example, synchronizing the locations from PeopleSoft HRMS using a FULLSYNC message would overwrite all of the Financials locations with the PeopleSoft HRMS locations.

The following tables contain fullsync messages that update the PeopleSoft Pay/Bill Management, PeopleSoft HRMS, and Financials applications. The messages are broken out by the type of table affected, Set Up or Transactional, and the direction that the message normally flows.

Set Up Tables – HR to FIN

Service Operation	Queue Name
BEN_DEFN_PGM_FULLSYNC	FO_SYNC
BUS_UNIT_HR_FULLSYNC	HR_SETUP
CM_TYPE_FULLSYNC	PERSON_SETUP
COMPANY_FULLSYNC	PERSON_SETUP
COMPETENCY_FULLSYNC1	PERSON_SETUP
COMPETENCY_FULLSYNC2	COMPETENCY
COMPETENCY_FULLSYNC3	COMPETENCY
DEPT_FULLSYNC	ENTERPRISE_SETUP
FO_COMP_RATECD_FULLSYNC	FO_SYNC
FO_EMPL_CTG_FULLSYNC	FO_SYNC
FO_GP_PYGRP_FULLSYNC	FO_SYNC
NID_TYPE_FULLSYNC	PERSON_SETUP
FO_WC_CO_MOD_FULLSYNC	FO_SETUP

Service Operation	Queue Name
FO_WC_CO_STATE_FULLSYNC	FO_SETUP
FO_WC_STATE_FULLSYNC	FO_SETUP
FREQUENCY_FULLSYNC	PERSON_SETUP
JOBCODE_FULLSYNC	PERSON_SETUP
LOCATION_FULLSYNC	ENTERPRISE_SETUP
PAYGROUP_FULLSYNC	PAYGROUP_SETUP
RATING_MODEL_FULLSYNC	RATING_MODEL
REGULATORY_REGION_FULLSYNC	PERSON_SETUP
SCHOOL_FULLSYNC	PERSON_SETUP
SCHOOL_TYPE_FULLSYNC	PERSON_SETUP
STATE_FULLSYNC	ENTERPRISE_SETUP
TAX_LOCATION1_FULLSYNC	FO_SYNC
TIME_REPORTING_CODE_FULLSYNC	TIME_AND_LABOR_SETUP
TL_TASKGRP_TBL_FULLSYNC	FO_SYNC
TL_WRKGRP_TBL_FULLSYNC	FO_SYNC
FO_CO_LOCALTAX_FULLSYNC	FO_SYNC
FO_CO_STATETAX_FULLSYNC	FO_SYNC
FO_JOBCODE_PRD_FULLSYNC	FO_SYNC

Set Up Tables – FIN to HR

Message	Message Channel
ACCOUNT_CHARTFIELD_FULLSYNC	GL_SETUP
FO_RATE_ELEM_FULLSYNC	FO_SETUP
FO_MC_TYPE_SYNC	FO_SETUP
FO_MC_TYPE_FULLSYNC	FO_SETUP

Set Up Tables – Either Way

Service Operation	Queue Name
COUNTRY_FULLSYNC	ENTERPRISE_SETUP
CURR_QUOTE_MTHD_FULLSYNC	MARKET_RATES
CURRENCY_FULLSYNC	ENTERPRISE_SETUP
MARKET_RATE_FULLSYNC	MARKET_RATE_LOAD
MARKET_RATE_INDEX_FULLSYNC	MARKET_RATES
MARKET_RATE_TYPE_FULLSYNC	MARKET_RATES

Once the integrated databases are set up and running with the correct sync messages activated, you should not need to run the following fullsync messages.

Transactional Tables – HCM to FIN

Service Operation	Queue Name
FO_EMPL_DATA_FULLSYNC	FO_SYNC
PERSON_ACCOMP_FULLSYNC	PERSON_DATA
PERSON_BASIC_FULLSYNC	PERSON_DATA
PERSON_COMPETENCY_FULLSYNC	PERSON_DATA
WORKFORCE_FULLSYNC	PERSON_DATA

Transactional Tables – FIN to HCM

Message	Message Channel
CUSTOMER_FULLSYNC	CUSTOMER
PROJECT_ACTIVITY_FULLSYNC	PROJECTS_SETUP
PROJECT_ACTIVITY_TEAM_FULLSYNC	PROJECTS_SETUP
PROJECT_FULLSYNC	PROJECTS_SETUP
PROJECT_TEAM_FULLSYNC	PROJECTS_SETUP

Activating Full Table Publish Rules

The Integration Broker full table messages are delivered with a status of *Inactive*. The publishing rules must be activated. Information shared by the FSCM and the HRMS databases for PeopleSoft Pay/Bill Management is updated properly when the appropriate messages are activated.

For example, Oracle publishes data from the PeopleSoft HRMS table CM_CLUSTER_ACOMP. This table is populated with new data from PeopleSoft HRMS, and old data is deleted. The data from this table is published into a CLUSTER_ACCOMP_FULLSYNC message.

Reviewing PeopleSoft Component Interfaces

PeopleSoft Pay/Bill Management uses the Business Component Interface tool to share data within PeopleSoft Pay/Bill Management tables or between PeopleSoft Pay/Bill Management tables and other application tables, such as HRMS and Financials. This table shows the component interfaces used by PeopleSoft Pay/Bill Management:

Component Interface	Description	Database	Function
CA_ACCTPLAN_CI	Review recognition plans.	FSCM	Creates revenue recognition plans in PeopleSoft Contracts from assignments when assignments are created.
CA_AMEND_PRICE_CI	Amendment pricing.	FSCM	Creates a contract amendment in PeopleSoft Contracts each time an assignment is created (starting with the second assignment; the first assignment does <i>not</i> trigger amendment creation).
CA_BILLPLAN_CI	Billing plans.	FSCM	Creates billing plans in PeopleSoft Contracts when assignments are created.
CA_CHG_HDR_CI	Contract amendments.	FSCM	Changes the contract header status when the first assignment is created.
CA_DETAIL_PROJ_CI	Related projects and rates.	FSCM	Creates a contract line and associates it with a project activity when an assignment is created.
CA_HDR_CI	Contract header.	FSCM	Creates a contract header when an order is created.
CA_PRICING_CI	Contract pricing.	FSCM	Creates contract pricing for career orders from assignments.
CI_JOB_DATA_CONCUR	Component interface for CI_JOB_DATA_CONCUR.	HRMS	Creates additional jobs for employees.
CI_JOB_DATA_CWR	Component interface for JOB_DATA_CWR.	HRMS	Creates additional jobs for nonemployees.
CI_JOB_DATA_EMP	Component interface for JOB_DATA_EMP.	HRMS	Creates additional jobs for employees.

Component Interface	Description	Database	Function
CI_PERSONAL_DATA	Component interface for PERSONAL_DATA.	HRMS	Creates a person record in HCM.
FO_AGENDA_CI	Agenda item.	FSCM	Creates an agenda item.
FO_BI_ENTRY	Fall off credit bills.	FSCM	Creates a credit in PeopleSoft Billing when the user creates a falloff for a career assignment.
FO_ORDERS_CI	Status changes and copying orders.	FSCM	Status change and copy order.
FO_PSA_DEFN	Project owning organization.	FSCM	Creates a project-owning organization in PeopleSoft Project Costing when the user creates an order with a status other than <i>Draft</i> and when PeopleSoft Project Costing is configured to use organizations.
FO_RATE_CI	PeopleSoft Project Costing rate template component interface.	FSCM	Creates, updates, or creates and updates a PeopleSoft Project Costing rate set.
PGM_RESOURCE	Project team for PeopleSoft Program Management component interface.	FSCM	Creates a project team for PeopleSoft Program Management.
PROJ_TEAM	Project team for PeopleSoft Project Costing component interface.	FSCM	Creates a project team for PeopleSoft Project Costing.
PROJECT_ACTIVITY	Activity data.	FSCM	Creates a project activity in PeopleSoft Project Costing when an assignment is created.
PROJECT_GENERAL	Project data.	FSCM	Creates a project in PeopleSoft Project Costing when an order with a status other than <i>Draft</i> is created.
PROJECT_STATUS1	Project status.	FSCM	Creates a project status record when an order is saved.
TL_EMPL_DATA1	Create time reporter data.	HRMS	Creates new effective-dated rows in TL_EMPL_DATA.

Preparing to Implement

Understanding PeopleSoft Pay/Bill Management Table Setup

To implement PeopleSoft Pay/Bill Management, you must first design and establish your system's business structure. Determine the best way to map your new system to your organization's business structures, practices, and procedures.

PeopleSoft applications rely on tables to store business transactions and the structure and processing rules that drive your system. Start by setting up the basic framework by using the pages in PeopleTools:

- The PeopleSoft system builds these pages over core tables, which are delivered and shared among many PeopleSoft applications.

Set up these tables by using online pages.

- If you use other PeopleSoft applications, such as those in PeopleSoft Human Resources Management (PeopleSoft HRMS) or PeopleSoft Financials, the system administrator may have defined some of the framework already.

Work closely with administrators from these areas as you prepare to populate these tables.

- Because of the relational design of PeopleSoft applications, the order in which you make important decisions about using the application is not always the order in which you use the online pages to set up the database tables.

Certain tables work as a group when you make processing or implementation decisions; therefore, you must establish data in some tables before others.

Setting Up Related Applications

PeopleSoft Pay/Bill Management integrates with many PeopleSoft applications. Set up tables in the following PeopleSoft applications before you set up tables that are specific to PeopleSoft Pay/Bill Management:

- Time and Labor
- Project Costing
- Contracts
- Billing
- Payables
- Payroll for North America

- Global Payroll
- Human Resources

Necessary table setup for each application, as well as integration, application messaging, and component interfaces, is discussed in other topics in this documentation.

Related Links

[PeopleSoft Pay/Bill Management Business Processes](#)

[Understanding EIPs](#)

[Integration with Other PeopleSoft Applications](#)

PeopleSoft Time and Labor

When setting up PeopleSoft Time and Labor, keep the following in mind:

- To enter time in PeopleSoft Pay/Bill Management, you can use only the PeopleSoft Time and Labor rapid time templates that contain the following fields: TRC (time reporting code), PC BU (Project Costing business unit), Project ID, Activity ID, Override Rate, and Billable Indicator.
- Do not use task entity codes and do not use combination codes in your rapid time templates.
- Defining time collection devices is optional.
- Ensure that you defined the task template correctly for all elements for which you enter data.

Configure your HR departments so that they coincide in value with the corresponding PeopleSoft General Ledger departments. That is a design assumption in PeopleSoft Pay/Bill Management, especially if the Cost Sharing functionality in PeopleSoft Project Costing is used.

PeopleSoft Project Costing

When setting up PeopleSoft Project Costing, make sure that you:

- Enable the application messages for estimates and actuals on the Projects Options page.

Select the Time and Labor Actuals, Time and Labor Estimates, Time and Labor Contractor, and Time and Labor for Billing check boxes in the Time and Labor Interface group box on the Projects Options page.

Note: Ensure that you select the Project and Activity Team check box for each PeopleSoft Project Costing business unit.

- Enable PeopleSoft Project Costing integration with PeopleSoft Time and Labor on the Installation Options - Projects Integration page.

Select the Load Time Automatically check box in the Time and Labor Integration region of this page.

- When configuring project types, make sure that the project types referred to in the PeopleSoft Pay/Bill Management project profiles do not have default rate sets associated with them, otherwise, the system will not be able to automatically create contract custom rate sets for the temporary assignments.

PeopleSoft Program Management

For each PeopleSoft Project Costing business unit, ensure that you configure the PeopleSoft Program Management business unit options to have the Activity Date Cascade Calculations option set to Manual.

PeopleSoft Contracts

When setting up PeopleSoft Contracts, and when configuring the product codes to be used by your contract profiles, ensure that temporary orders use rate-based products and career orders use amount-based products. The products should not be configurable as renewable or as third-party products. The products should not be configured to use templates for billing plans, billing plan details, revenue plans, or renewal plans.

In addition, when you select Products, Identify Product Details, Definition to configure products, ensure that you enter *Contracts Only* in the Product Use field. Then select the Contracts Options tab and enter a price type of *Amount*, and leave the four fields in the Templates group box blank.

PeopleSoft Billing

With PeopleSoft Billing, to find the billing interface parameter that you need to run the Billing Interface Application Engine, view the message log from the Contracts/Billing Interface process (CA_BI_INTFC).

PeopleSoft Payables

When setting up PeopleSoft Payables, remember that:

- If you are entering contractor time through PeopleSoft Time and Labor and using the Staffing Application Engine process (FO_TO_AP) to load time into voucher staging tables, the voucher profile must have an account mapped for every TRC for which you enter contract time.
- If a vendor sends you an invoice for contractor time and you are entering it directly as a voucher into PeopleSoft Payables, when you run the PC_TO_AP_PC process, you must select the Summary parameter in the Application Options group box on the run control page.

Warning! Do not select Detail.

PeopleSoft Payroll for North America

When setting up PeopleSoft Payroll for North America, remember that PeopleSoft Time and Labor does not provide all the overtime rules to meet FLSA requirements, and PeopleSoft Pay/Bill Management does not provide any rules. You must create your own.

PeopleSoft Pay/Bill Management does not calculate overtime premium pay rates using FLSA regulations. However, it passes information to PeopleSoft North American Payroll in a format that enables that application to compute the premium pay. PeopleSoft Pay/Bill Management handles FLSA premium pay requirements as follows:

1. If the employee is non-exempt and belongs to a paygroup that is configured as FLSA required, the system does not use the overtime pay rate entered in the assignment, but rather it uses the regular time pay rate as the override rate for overtime pay.

2. The system then relies on PeopleSoft North American Payroll to apply the earnings code multipliers on that override rate to compute premium pay. If the employee is exempt or belongs to a paygroup that is not configured as FLSA required, the system will use the overtime pay rate entered in the assignment as the override rate. In these situations, ensure that the earnings code associated with the overtime TRC does not have the multiplier factor; otherwise overtime premium may be compounded—once by the PeopleSoft Pay/Bill Management assignment override rate and again by the earnings code multiplier rate.

Compensation rate codes entered for staffing employees must have the Use FTE field value set to *No*.

See also the product documentation for *PeopleSoft HCM: Payroll for North America*.

Related Links

[Understanding Margin and Markup](#)

PeopleSoft Global Payroll

When setting up PeopleSoft Global Payroll, make sure that the TRCs for global salaried personnel map to an earnings code that does not add to gross or net amounts. This ensures that you do not pay an employee from employee record 1, 2, 3, and so forth, but instead that you pay from employee record 0.

See also the product documentation for *PeopleSoft HCM: Global Payroll*, “Paying Salary and Hourly Employees With PeopleSoft Global Payroll”.

Defining Installation Options

This topic lists the page used to set up installation options.

Note: The Installation Options - Staffing page is shared between PeopleSoft Staffing Front Office and PeopleSoft Pay/Bill Management. Some of the options on the page are specific to only one of the two applications, but some are options shared between the two.

Page Used to Define Installation Options

<i>Page Name</i>	<i>Definition Name</i>	<i>Navigation</i>	<i>Usage</i>
Installation Options - Staffing	INSTALLATION_FO	Set Up Financials/Supply Chain, Install, Installation Options, Staffing	Set up installation options.

Related Links

"Setting Up Your General Business Environment (*PeopleSoft 9.2: Staffing Front Office*)"

Setting Up User Preferences

User preferences enable you to set up default values that facilitate faster data entry into transaction tables. These default values can be overridden on the actual pages.

You set up user preferences using the pages described in the *PeopleSoft Application Fundamentals*

Note: You must set up overall preferences before you can set up default values.

See "User Preferences - Overall Preferences Page (*PeopleSoft FSCM 9.2: Application Fundamentals*)".

See "User Preferences – Staffing General Preferences Page (*PeopleSoft FSCM 9.2: Application Fundamentals*)".

Setting Up Security

PeopleSoft applications use the capabilities and flexibility of multilevel security to provide an efficient, effective solution to security issues. PeopleSoft Pay/Bill Management leverages the existing departmental security provided by the PeopleSoft Human Resources Management (HRMS) database for employees. Additionally, the PeopleSoft Pay/Bill Management applicant and employee components in the Financials database also have departmental security.

Note: Other Financials applications, such as PeopleSoft Expenses and PeopleSoft Resource Management, also have their own employee components but those are not enabled for departmental security.

Based on the departmental security setup, users are granted or denied access to employee data based on the organizational hierarchy that you define in the security tree. Departmental security must be configured both in the HCM and Financials databases.

When you grant users access to a department ID on the security tree, you automatically grant them access to employee data in any department that reports (directly or indirectly) to that department ID, unless you restrict access to a specific department.

Using departmental security, grant and deny access to employee data by using row-level permission lists. Users are assigned a row-level permission list granting them access to data in certain departments.

Note: Department security only pertains to applicant and employee functionality. Other relevant information that is common to many applications is located in the *PeopleSoft HCM: Application Fundamentals*, and in particular, "Setting Up and Administering HRMS Security".

Configuring the PeopleSoft Pay/Bill Management System

Understanding the PeopleSoft Pay/Bill Management Structure

PeopleSoft Pay/Bill Management has features and functionality in two databases: Financials and HCM.

This section discusses the configuration required in:

- The PeopleSoft Financials database.
- The PeopleSoft HCM database.

Note: The following PeopleSoft applications must be configured before you can begin the PeopleSoft Pay/Bill Management setup: Project Costing, Contracts, Billing, Payables, HR, Time and Labor, and Payroll for North America or Global Payroll.

The PeopleSoft Financials Database

Set up these PeopleSoft Pay/Bill Management tables in your PeopleSoft Financials database:

- Branches and branch mapping.
- Contract profiles.
- Project profiles.
- Rate elements and rate profiles.
- Voucher profiles.
- Customer field definitions.
- Job code margin indicators.
- Fall off codes.
- Department security.
- Staffing installation options in the Financials database.
- Staffing general and job data user preferences in the Financials database.
- User-defined order types.

Additionally, PeopleSoft Pay/Bill Management refers directly to the following configuration in other Financials applications. Each of the applications in this table has its own minimum configuration requirements which are documented in their respective product documentation.

PeopleSoft Application	Configuration	Reference
Payables	<ul style="list-style-type: none"> • AP business units • AP voucher origins 	<i>PeopleSoft Payables</i>
Billing	<ul style="list-style-type: none"> • Bill by • Bill sources • Bill types • Billing cycles • Billing inquiry phone • Billing specialists • Collectors • Credit analysts • Invoice forms • Support teams • Billing business units 	<i>PeopleSoft Billing</i>
Contracts	<ul style="list-style-type: none"> • Amendment reasons • Amendment types • Contract legal entities • Contract statuses • Contract types • Contracts business units • Products 	<i>PeopleSoft Contracts</i>
Project Costing	<ul style="list-style-type: none"> • Activity statuses • Activity types • Analysis types • Project integration templates • Project roles • Project statuses • Project types • Projects business units 	<i>PeopleSoft Project Costing</i>

PeopleSoft Application	Configuration	Reference
Common Enterprise Components (Financials)	<ul style="list-style-type: none"> • Accounts (GL) • Automatic numbering • Contact types • Countries • Currency codes • Departments • Industry codes • Installed applications • Market rate types • Product tax groups • Sales tax codes • States or provinces • TableSet class security • TableSet operator security • Types of security • Secured fields • Unit class security • Unit operator security 	<i>PeopleSoft Application Fundamentals</i>

Note: If you plan to use both PeopleSoft Staffing Front Office and PeopleSoft Pay/Bill Management, refer to the *PeopleSoft Staffing Front Office* product documentation for information regarding necessary configuration.

Related Links

[Understanding PeopleSoft Pay/Bill Management Table Setup](#)

"Setting Up Resource Tables (*PeopleSoft 9.2: Staffing Front Office*)"

The PeopleSoft HCM Database

Set up these tables in your PeopleSoft HCM database:

- Workers' compensation tables.

Note: Workers' compensation setup components are in the Financials database, but those should be used only by customers who have PeopleSoft Staffing Front Office *without* PeopleSoft Pay/Bill Management. When PeopleSoft Pay/Bill Management is installed, workers' compensation must be configured using the HCM components.

- Staffing installation options in the HCM database.

Additionally, PeopleSoft Pay/Bill Management refers directly to the following configuration in other HCM applications. Each of the applications in this table has its own minimum configuration requirements, which are documented in their respective product documentations.

PeopleSoft Application	Configuration	Reference
Common Enterprise Components (HCM)	<p>An asterisk indicates that the configuration applies only if PeopleSoft Pay/Bill Management is used in conjunction with PeopleSoft Staffing Front Office.</p> <ul style="list-style-type: none"> • Action reasons • Benefit programs • Comp rate codes • Company • Competencies* • Competencies types* • Degrees* • Frequency table • Honors and awards* • Job codes • Languages* • Licenses and Certifications* • Locations • Majors* • Memberships* • Name prefix • Name suffix • National ID types • Pay groups • Rating models* • Schools* • School types* • Tax locations • Tests* 	<i>PeopleSoft HRMS Application Fundamentals</i>

PeopleSoft Application	Configuration	Reference
Global Payroll	Global pay groups	<i>PeopleSoft Global Payroll</i>
Core HR	<ul style="list-style-type: none"> • HR business units • Labor agreements • Regulatory regions 	<i>PeopleSoft HRMS Application Fundamentals</i>
Time and Labor	<ul style="list-style-type: none"> • Rapid time templates • Time reporting codes • Taskgroups • Workgroups 	<i>PeopleSoft Time and Labor</i>

Related Links

"Understanding PeopleSoft Table Setup (*PeopleSoft 9.2: Staffing Front Office*)"

"Setting Up Your General Business Environment (*PeopleSoft 9.2: Staffing Front Office*)"

Setting Up and Mapping Branches

The PeopleSoft Staffing Front Office branch configuration is shared between PeopleSoft Staffing Front Office and PeopleSoft Pay/Bill Management. Set up and map your branches using the PeopleSoft Staffing Front Office product documentation.

See "Staffing Branch Page (*PeopleSoft 9.2: Staffing Front Office*)".

Setting Up Contract Profiles

This topic provides an overview of contract profiles and discusses how to set up contract profiles.

Page Used to Set Up Contract Profiles

Page Name	Definition Name	Navigation	Usage
Contract Profile	FO_CA_PROFILE	Set Up Financials/Supply Chain, Product Related, Staffing, Orders, Contract Profile	Set up contract profiles to provide default values. The contract, billing, and fall off defaults that you set up on this page appear by default when you create orders and assignments.

Understanding Contract Profiles

Contract profiles are defined by PeopleSoft Contracts business units and by user-defined order types. Each staffing branch is mapped to a Contracts business unit. The order and assignment components use the contract profile in conjunction with various component interfaces to create valid contracts, contract lines, and related definitions (including billing plans and revenue recognition plans).

You can specify billing defaults on the Contract Profile page and, if needed, override these billing fields on the billing plan in the PeopleSoft Contracts application. In addition, you can establish billing defaults at the customer level, and again override them on the billing plan. If you do not establish defaults at the customer level, but you do establish defaults at the contract profile level, the system populates the billing plan with the values from the contract profile. If you establish billing defaults at both the customer level and the contract profile level, the system populates the billing plan with the customer level defaults.

The default setting of the Pre Approval Flag check box on the Assignments - Billing page is determined by the selection made on the contract profile. Users can override the default by selecting or deselecting this check box as necessary. This table shows how the system handles defaulting for direct invoicing and preapprovals on the Billing Plan General page in Contracts, based on both the check box selection on the Assignments - Billing page and the direct invoicing option in the Customers component:

Assignment - Billing Page	Customer - Billing Page	Billing Plan General Page	
Pre Approved Flag check box	Direct Invoicing check box	Pre Approved check box	Direct Invoice
Deselected	Selected	Selected	Selected
Selected	Selected	Selected	Selected
Deselected	Deselected	Deselected	Deselected
Selected	Deselected	Selected	Deselected

Note: If you have installed PeopleSoft Staffing Front Office in addition to PeopleSoft Pay/Bill Management, you can also use the Contract Profile to specify default values for fall off credit invoices. A fall off occurs when a career assignment terminates prior to the number of guarantee days granted to the customer, thus requiring the customer be given a credit or refund.

Related Links

"Understanding Contract Structure (*PeopleSoft FSCM 9.2: Contracts*)"

"Setting Up Resource Tables (*PeopleSoft 9.2: Staffing Front Office*)"

Contract Profile Page

Use the Contract Profile page (FO_CA_PROFILE) to set up contract profiles to provide default values.

The contract, billing, and fall off defaults that you set up on this page appear by default when you create orders and assignments.

Navigation

Set Up Financials/Supply Chain, Product Related, Staffing, Orders, Contract Profile

Image: Contract Profile page

This example illustrates the fields and controls on the Contract Profile page. You can find definitions for the fields and controls later on this page.

Contract Profile

Business Unit US001 US001 NEW YORK OPERATIONS

Contract Profile Find | View All First 1 of 6 Last

*User Order Type CAR Career Order Type Career Order

Contract Defaults

*Contract Type COMMERCIAL & CONSULTING *Contract Legal Entity GMSPONSOR

Product ID BUILDING10 *Amendment Type Additional Purchase

*Contract Pending Status PENDING *Amendment Reason Additional Purchase

*Contract Open Status ACTIVE

Rate Profiles

NA Payroll Hourly Employee NA Payroll Salaried Employee Non-Employee Global Payroll Employee

Purchase Order

Encumbrance %

Billing Defaults/Overrides

*Bill Plan Description BP *Rev Rec Plan Description RRP

Bill Type Asset Sales Bill Source Belgium Bills

Bill By Project Id / Activity Type Billing Cycle Weekly with recur bill param.

Invoice Form Grants Letter of Credit Bills Bill Inquiry Phone

Billing Specialist Catherine O Toole ☒ Pre Approval Flag

Fall Off Defaults/Overrides

Fall-off Bill Type CONTRACTS

Fall-off Bill Source Contracts

Fall-off Invoice Form Contract Detail

The order and assignment components use the contract profile in conjunction with various component interfaces to create valid contract records.

User Order Type

The values that you set up on the contract profile should reflect the billing and revenue needs of the order type. Select a user order type to specify the type of order. User order types are configured as part of your system configuration. Each user-defined order type must map to one of two possible system-defined order types: temporary or career.

Temporary orders are service requests that involve sending employees of the staffing organization to work at a client's work site for a predetermined period of time. PeopleSoft Pay/Bill Management bills for these transactions on a time and materials, as-incurred basis.

Career orders are requests from customers for the staffing company to find an individual to be permanently hired by the client. The placement is associated with fixed-fee billing and revenue recognition; you bill customers according to an agreed-upon schedule.

Contract Defaults

Complete all fields in this group box to create a valid contract.

Contract Type	Select one contract type (contract category) for the user order type.
Contract Legal Entity	Select the legal entity within your organization that owns (signed) the contract.
Product ID	<p>Select the product or service that you will use on your contract lines.</p> <p>The product ID drives the method by which you bill and recognize revenue. Set up products according to order type. For temporary order types, billing and revenue recognition is as-incurred, and the system allows you to select only from products with a price type of <i>rate</i>. For career order types, billing and revenue recognition is amount-based, and the system allows you to select only from products with a price type of <i>Amount</i>. Therefore, you should set up products in PeopleSoft Contracts accordingly. The products should not be configured as renewable or as third-party products and they should not be set up to use templates for billing plans, billing plan details, revenue plans, or renewal plans. The products should also not be product kits.</p>
Amendment Type	<p>Select an amendment type. Amendments are changes to active contracts.</p> <p>When the first assignment for an order is created, PeopleSoft Pay/Bill Management activates the contract associated with that order. For each subsequent assignment, PeopleSoft Pay/Bill Management creates a contract amendment to add contract lines and billing and revenue plans to the contract.</p>
Contract Pending Status	Select a value for pending contracts. When an order is first saved with unfilled status, the contract automatically generated is saved with a status of <i>Pending</i> because its contract lines will be created only when assignments are saved. When you create an order, the system automatically sets the associated contract's status to the value that you specify here.
Amendment Reason	Select the amendment reason to be used when assignments are created (starting with the second assignment). This field is

informational only; no processing is initiated. This is a required field when you are creating an amendment.

Contract Open Status

When the first assignment is created for an order, PeopleSoft Pay/Bill Management activates the associated contract using the status value that you specify here.

Rate Profiles

Rate profiles are collections of rate elements (or types of rates) that become temporary assignments by default when they are first created. Users can add or remove rate elements from the assignment after they are supplied from the rate profile. The rate profile that is supplied by default on the assignment depends on whether the person assigned is an employee or non-employee, whether the person is paid by PeopleSoft North America or PeopleSoft Global Payroll, whether the person is paid through PeopleSoft North America Payroll, and whether the person is hourly or salaried. The system determines the type of employee based on his or her default job record as specified in the Job Record Eligibility page. When employees are hired using the Applicant component in Pay/Bill Management, their default job record is employee record 0 (zero), unless changes are made in the Job Record Eligibility page.

NA Payroll Hourly Employee

Select a previously configured rate profile that you want to supplied by default to temporary assignments associated with PeopleSoft Payroll for North America hourly employees.

NA Payroll Salaried Employee

Select a previously configured rate profile that you want supplied by default to temporary assignments associated with PeopleSoft Payroll for North America salaried employees.

Non-Employee

Select a previously configured rate profile that you want supplied by default to temporary assignments associated with non-employees.

Global Payroll Employee

Select a previously configured rate profile that you want supplied by default to temporary assignments associated with PeopleSoft Global Payroll employees.

Billing Defaults/Overrides

The system populates the billing plan with the values that you specify in this group box. If you also specify billing defaults at the customer level, the customer billing defaults override these values. These billing values can be overridden in the individual billing plan in the PeopleSoft Contracts application after the system creates valid records, but before any billing processing.

Bill Plan Description

Enter a description for the billing plan.

Rev Rec Plan Description (revenue recognition plan description)

Enter a description for the revenue recognition plan.

Bill Type

Select a bill type to be used for the invoices generated for the order.

Bill Source

Select a bill source to be used by PeopleSoft Billing to identify where the billing activity originated.

Bill By	Select a bill by ID, which directs the PeopleSoft Billing application how to group customer charges into invoices.
Billing Cycle	Select a billing cycle, which associates a billing plan with the billing cycle that you defined on the Bill Cycle page. When you run the Contracts/Billing Interface process, you can have it process only billing plans of a specific billing cycle type.
Invoice Form	Select the invoice format for the bills that you generate from this billing plan.
Bill Inquiry Phone	Select the number for customers to call if they have questions about their bills. You can include the number on the invoice. This number is established on the Bill Inquiry Phone page.
Billing Specialist	Select a billing specialist. Specialists are established on the Billing Specialist page. The billing specialist is the person responsible for answering questions about the invoices.
Pre Approval Flag	Select to bypass the billing worksheet review and approval process. Selecting this check box sends the invoices directly to PeopleSoft Billing without first creating a temporary bill.

PeopleSoft Billing provides a number of mechanisms by which invoices may be reviewed, adjusted, and approved. However, due to high billing volumes, you may want to bypass these features. You can do this by selecting the Pre Approval and Direct Invoicing check boxes on the billing plan. However, if you have a standard business practice of pre-approval or direct invoicing, you can set these at a higher level. You can select the Pre Approval check box on the Contract Profile page, and the Direct Invoicing check box on the Customer - Billing page. The system passes both of these selections to the billing plan.

Note: The direct invoicing flag can be enabled and the preapproval flag disabled for a specific customer-contract profile combination. If the system detects this configuration during the automatic generation of the billing plan, the system enables both options.

Purchase Order

Encumbrance % (encumbrance percentage)

Enter an encumbrance percentage to set aside a portion of the purchase order (PO) balance for tax purposes. When you update PO balances prior to bill creation and tax calculation, this blanket encumbrance percentage can be used to estimate taxes. PeopleSoft Pay/Bill Management provides functionality to track customer purchase order balances when the customer is billed for work performed in a temporary assignment. Once the billing charges are sent from the PeopleSoft Project Costing application to the PeopleSoft Billing application, PeopleSoft Pay/Bill Management decrements the PO balance. However, the system does not have any information about taxes that may

apply to the invoice and the amount decremented is prior to any taxes being applied.

Fall Off Defaults/Overrides

The fields in this group box apply only if you have both PeopleSoft Pay/Bill Management and PeopleSoft Staffing Front Office installed and if the order type is career.

Fall-off Bill Type

Select a fall off bill type to be used when creating a credit invoice in the PeopleSoft Billing application when a fall off takes place and a customer is entitled to a credit or a refund.

Fall-off Bill Source

Select a fall off bill source to be used when creating a credit invoice in the PeopleSoft Billing application when a fall off takes place.

Fall-off Invoice Form

Select the invoice format for the credits that you generate from this fall off.

Setting Up Project Profiles

This topic provides an overview of project profiles and discusses how to set up project profiles.

Page Used to Set Up Project Profiles

<i>Page Name</i>	<i>Definition Name</i>	<i>Navigation</i>	<i>Usage</i>
Project Profile	FO_PROJ_PROFILE	Set Up Financials/Supply Chain, Product Related, Staffing, Orders, Project Profile	Use this page to define default project values.

Understanding Project Profiles

Project profiles are defined by PeopleSoft Project Costing business units and by user-defined order type. Each staffing branch is mapped to a PeopleSoft Project Costing business unit. The order and assignment components use the project profile in conjunction with various component interfaces to create valid project records, including project, project status, activity, and activity team.

Related Links

"Setting Up PeopleSoft Project Costing Business Units (*PeopleSoft 9.2: Staffing Front Office*)"

Project Profile Page

Use the Project Profile page (FO_PROJ_PROFILE) to use this page to define default project values.

Navigation

Set Up Financials/Supply Chain, Product Related, Staffing, Orders, Project Profile

Image: Project Profile page

This example illustrates the fields and controls on the Project Profile page. You can find definitions for the fields and controls later on this page.

The system uses the PeopleSoft Project Costing information that you set up on this page to create projects and activities automatically for orders and assignments.

The order and assignment components use the project profile in conjunction with various component interfaces to create valid project records.

User Order Type

Select a user order type to specify the type of order. The values that you set up on the project profile should reflect the billing, revenue, and reporting needs of the order type.

Note: The choices here are the same as those for setting up contract profiles.

Project Defaults

Integration

Select an integration template to define the integration between PeopleSoft Project Costing and PeopleSoft General Ledger.

Integration templates also establish business units that are assigned to transactions by default.

Project Type

Select the project type value to use when you create the related projects for your orders.

Projects are categorized by project types. Setting up project types facilitates analyzing all projects of a certain type.

Project Status

Select a project status to be used when PeopleSoft Pay/Bill Management automatically creates a project for each order.

When configuring your PeopleSoft Project Costing application, ensure that the project status value that you entered in the project profile has a processing status of Active.

Activity Type

Select the activity type for PeopleSoft Pay/Bill Management to use when creating related activities for career and temporary assignments. PeopleSoft Pay/Bill Management automatically creates an activity for each assignment added to the system.

Activity types categorize activities to facilitate analysis and reporting on all similar activities across all projects in the enterprise.

Activity Status

Select the activity status to be used when PeopleSoft Pay/Bill Management creates the activity for the assignment.

Project Role

Select a project role for the system to use when creating the project and activity team records when employees are assigned to temporary assignments.

HRMS Defaults

Use employee default job info (use employee default job information)

Select to have the system use the information in the employee's default job record as the default for the assignment component.

Otherwise, the system uses the default values specified in the user preferences configuration. When creating temporary assignments, PeopleSoft Pay/Bill Management needs to capture several fields to determine how to pay the employee for the work performed for that assignment. Some of these fields include department, company, pay group, and so on.

Use employee default TL info (use employee default PeopleSoft Time and Labor information)

Select to have the system use the information in the employee's default job record as the default in the assignment component.

Otherwise, the system uses the default values specified in the user preferences configuration. When creating temporary assignments, PeopleSoft Pay/Bill Management needs to capture workgroup and taskgroup information to determine how PeopleSoft Time and Labor is to process the hours reported by the employee against the assignment.

Setting Up Rate Elements and Rate Profiles

This topic provides an overview of rate elements and rate profiles and discusses how to:

- Set up rate elements.
- Define rate element details.
- Set up rate profiles.

Pages Used to Set Up Rate Elements and Rate Profiles

Page Name	Definition Name	Navigation	Usage
Rate Element	FO_RATE_ELEMENT	Set Up Financials/Supply Chain, Product Related, Staffing, Orders, Rate Elements	Enter the rate element description and define its FLSA category and rate behavior. Specify to which employee types the rate element applies.
Details	FO_RATE_ELEM_LN	Set Up Financials/Supply Chain, Product Related, Staffing, Orders, Rate Elements, Details	<p>Define source criteria, ChartFields, and target rows for the rate element. This information is used for creating the contract rate sets, which drive the process of the Project Costing Pricing Engine.</p> <p>The configuration in this page applies only when PeopleSoft Pay/Bill Management is installed.</p>

Page Name	Definition Name	Navigation	Usage
Rate Profile	FO_RATE_PROFILE	Set Up Financials/Supply Chain, Product Related, Staffing, Orders, Rate Profile	<p>Enter rate profile description, the rate elements that make up the rate profile, and which type of employee for which the rate profile should be used.</p> <p>When PeopleSoft Staffing Front Office is installed without PeopleSoft Pay/Bill Management, only four rate profiles can be created, one for each type of employee. When PeopleSoft Staffing Front Office is installed with PeopleSoft Pay/Bill Management, no limit is imposed on the number of rate profiles that can be created. The system knows which rate profile to use in the assignment based on the configuration of the contract profile used to create the assignment.</p>

Understanding Rate Elements and Rate Profiles

Rate elements define the types of rates that can be captured in temporary assignments, and how employees should be paid and customers billed for those types of rates. Rate profiles are groups of rate elements that are supplied by default to the assignment rates grid when an assignment is first created. Rate profiles facilitate data entry by preloading the assignment with the most common types of rates that need to be captured. Once the assignment is created, users can add or remove rate elements from the assignment as needed.

PeopleSoft Pay/Bill Management uses the rate amounts entered in the assignment and the rate element configuration to create a rate set in the PeopleSoft Contracts application and link it to the contract line associated with the assignment. The rate set created by PeopleSoft Pay/Bill Management has a *Billing* rate definition type and uses the Use Contract Rate Sets option.

Rate sets enable transactions to be priced into new transactions for billing and revenue recognition. The rate sets have two parts:

- Source criteria that the PeopleSoft Project Costing Pricing Application Engine process compares against transactions coming in from feeder applications such as PeopleSoft Time and Labor, PeopleSoft Expenses, or PeopleSoft Payables.
- Target definition for the billing row that is created.

When the source criteria matches a cost transaction, it creates a row based on the values specified on the target definition configuration of the rate set.

In PeopleSoft Project Costing and in PeopleSoft Contracts, you can specify multiple target rows for the same source transaction. However, in PeopleSoft Pay/Bill Management, the system allows only one target row for each source transaction for billing purposes.

The rate sets created by PeopleSoft Pay/Bill Management use the source and target configuration specified in the rate element setup.

Because billing and payroll processing requirements depend on the type of resource being assigned, users must specify whether particular rate elements and rate profiles being configured apply to PeopleSoft Payroll for North America hourly employees, PeopleSoft Payroll for North America salaried employees, PeopleSoft Global Payroll employees, or non-employees.

These are some things you should consider for configuring rate elements and rate profiles:

- Hourly employees are compensated based on the pay rates specified in the assignment and not in the compensation rate specified in the job record in PeopleSoft HRMS.

Therefore, the rate elements for hourly employees typically have a rate action of *Pay & Bill* so that users will capture both pay and bill rates in the assignment. However, salaried employees are compensated based on the compensation information specified in the job record in PeopleSoft HRMS. Therefore, the rate elements for salaried employees typically have a rate action of *Bill Only* so that users will capture bill rates in the assignment. Considering the difference in system behavior, in most cases you must configure different rate elements and rate profiles for hourly and for salaried employees.

- When time entry information is sent from PeopleSoft Time and Labor to PeopleSoft Project Costing, the project resource records created for input to the Pricing Engine typically have an analysis type of *TLB* for employees and *TLC* for nonemployees.

Therefore, you should configure different rate elements for employees and nonemployees to specify distinct analysis types in the rate element source criteria.

- The system also enables you to create distinct rate elements and rate profiles for Global Payroll employees.

Note: The rate profile and rate element configuration is shared between PeopleSoft Pay/Bill Management and PeopleSoft Staffing Front Office. Some of the configuration options, however, apply only when PeopleSoft Pay/Bill Management is installed.

Related Links

[Understanding Time Entry](#)

[Understanding Rate Elements and Rate Profiles](#)

Rate Element Page

Use the Rate Element page (FO_RATE_ELEMENT) to enter the rate element description and define its FLSA category and rate behavior.

Specify to which employee types the rate element applies.

Navigation

Set Up Financials/Supply Chain, Product Related, Staffing, Orders, Rate Elements

Image: Rate Element page

This example illustrates the fields and controls on the Rate Element page. You can find definitions for the fields and controls later on this page.

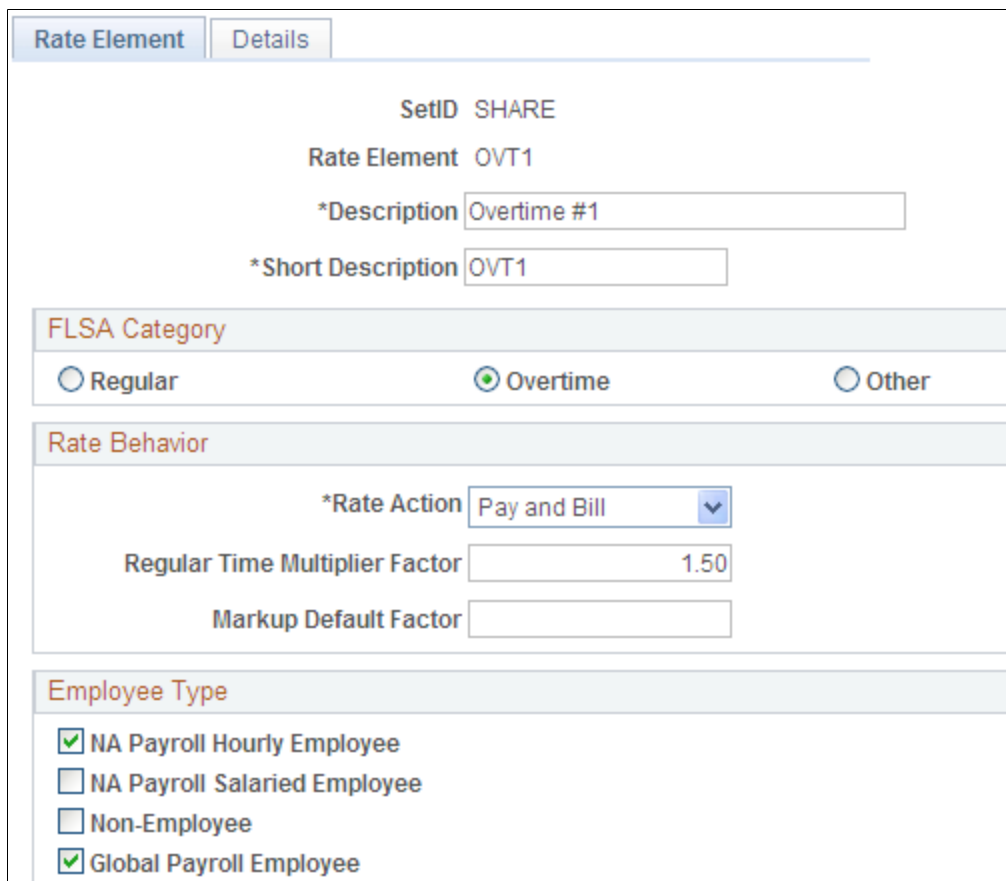

Rate Element	
SetID	SHARE
Rate Element	OVT1
*Description	Overtime #1
*Short Description	OVT1
FLSA Category	
<input type="radio"/> Regular	<input checked="" type="radio"/> Overtime
<input type="radio"/> Other	
Rate Behavior	
*Rate Action	Pay and Bill
Regular Time Multiplier Factor	1.50
Markup Default Factor	
Employee Type	
<input checked="" type="checkbox"/> NA Payroll Hourly Employee	
<input type="checkbox"/> NA Payroll Salaried Employee	
<input type="checkbox"/> Non-Employee	
<input checked="" type="checkbox"/> Global Payroll Employee	

FLSA Category

Select Regular, Overtime, or Other. Your selection drives how PeopleSoft Pay/Bill Management populates the override rate field in the Time and Labor application and how the employee is ultimately compensated for the hours worked in an assignment. When an employee is nonexempt and belongs to a PeopleSoft Payroll for North America paygroup configured as FLSA-required, PeopleSoft Pay/Bill Management does not use the overtime pay rate captured in the assignment as the override rate in PeopleSoft Time and Labor. Rather, the system uses the regular time pay rate as the override rate and it relies on the multiplier factors specified in the earnings code configuration for overtime premium pay to be computed. PeopleSoft Pay/Bill Management passes overtime hours to PeopleSoft Payroll for North America as regular time pay rates and lets PeopleSoft Payroll for North America use the multiplier factors and invoke the FLSA premium pay calculation routines. If the employee is exempt or belongs to a paygroup that is not configured as FLSA required, PeopleSoft Pay/Bill Management uses the overtime pay rate captured in the assignment as the override rate to pass to PeopleSoft Payroll for North America. The system knows how to distinguish regular time rates from overtime rates based on the FLSA category specified in the rate element configuration. The Other category should be reserved for other earnings such as referral bonuses, per diem, vacation, and so on.

Note: The FLSA category has no processing impact when PeopleSoft Staffing Front Office is installed without PeopleSoft Pay/Bill Management. Only one rate element with an FLSA category of Regular is allowed per assignment.

Rate Behavior

Rate Action

Select to specify whether this type of rate requires a user to enter a pay rate, a bill rate, both a pay and a bill rate, or a markup factor.

- *Bill Only:* Only a billing rate appears on the assignment. Use this pay type for salaried staff.
- *Mark-up:* Instead of specifying a rate, specify a billing markup. Use this pay type for expenses, bonuses, and so on.
- *Pay & Bill:* Both rate fields appear and must be specified on the assignment. Use this pay type for hourly staff.
- *Pay Only:* Only a pay rate appears on the assignment. Use this pay type for employee compensation, payable to the employee but not billable to the client, that you still want to track against the assignment.

Regular Time Multiplier Factor

This field should be used for overtime types of rates. In the Assignment component, when you enter a default rate and click the Calculate button, the system uses the default rate for regular time and uses the default rate multiplied by the multiplier factor specified here for overtime. For example, for regular time rate elements the multiplier factor is *1.0*; for overtime rate elements the multiplier is *1.5*; for double-time rate elements the multiplier is *2.0*, and so on.

Note: This multiplier factor is informational only for nonexempt employees who belong to FLSA-required paygroups.

Markup Default Factor

Use this factor for rate elements with a markup rate action. The markup factor specified here appears by default on the assignment page.

Employee Type

Select the appropriate check boxes to indicate the employee types for which this rate element can be used: NA Payroll Hourly Employee, NA Payroll Salaried Employee, Non-Employee, or Global Payroll Employee. You can only add rate elements to an assignment depending on the type of employee assigned and based on the rate element configuration.

Details Page

Use the Details page (FO_RATE_ELEM_LN) to define source criteria, ChartFields, and target rows for the rate element.

This information is used for creating the contract rate sets, which drive the process of the Project Costing Pricing Engine.

Navigation

Set Up Financials/Supply Chain, Product Related, Staffing, Orders, Rate Elements, Details

Image: Details page

This example illustrates the fields and controls on the Details page. You can find definitions for the fields and controls later on this page.

Rate Element		Details	
SetID	SHARE	CORPORATE SETID	
Rate Element	OVT1	Overtime #1	
Source Criteria			
Analysis Type	%	Time Reporting Code	OTP
Unit of Measure		Empl ID	%
GL Business Unit	%	Currency Code	
Project Role	%	Job Code	
Chartfields			
Account	%	Alternate Account	%
Operating Unit	%	Fund Code	%
Department	%	Program Code	%
Class Field	%	Budget Reference	%
Product	%	Source Type	%
Category	%	Subcategory	
Affiliate	%	Fund Affiliate	%%
Operating Unit Affiliate			
Define Target Rows			
Rate Option	Quantity Rate		
Target Analysis Type	BLD	Target Resource Type	
Target Resource Category		Target Resource SubCategory	
Description			
<input type="checkbox"/> Override Source			

Note: The configuration in this page applies only when Pay/Bill Management is installed. It does not apply when PeopleSoft Staffing Front Office is installed without PeopleSoft Pay/Bill Management.

Source Criteria

Specify source criteria. Use these fields to populate the source side of the contract rate sets. You can use wildcards for any or all of these fields. Indicate a wildcard by entering % (percent) in the field.

Time Reporting Code

Enter a time reporting code (TRC), if applicable. TRCs represent the level at which an organization must track employee time to support its administrative and compensation needs.

Note: You use TRCs for paying employees or contractors in PeopleSoft Time and Labor, but not in other applications such as PeopleSoft Payables. If you are paying a contractor with the quick invoice method through Payables, or if you are importing transactions from a system other than PeopleSoft Time and Labor, you must leave this field blank or enter % (percent).

ChartFields

Specify source ChartField criteria. Use these fields to populate the source side of the contract rate sets. You can use wildcards for any or all of these fields. Indicate a wildcard by entering % in the field.

Define Target Rows

Rate Option	Displays the rate option, which is determined by the value that you specified as the rate action on the Rate Element page. If the action is <i>Pay & Bill</i> or <i>Bill Only</i> , then <i>Quantity Rate</i> appears. If the action is <i>Mark-up</i> , then <i>Mark-up</i> appears. If the action is <i>Pay Only</i> , such rates are not priced and therefore the system does not create a line in the Contracts rate set.
Target Analysis Type	Select <i>BIL</i> for billing purposes. This is a required field.
Target Resource Category	Specify a resource category for the billing transaction. This field is optional.
Override Source	Select to specify a target analysis type, target resource category, target resource type, and target resource subcategory.
Target Resource Type	Specify a resource type for the billing transaction. This field is optional.
Target Resource SubCategory	Specify a resource subcategory for the billing transaction. This field is optional.
Description	Enter a generic description to be used in billing project resource rows created by the Project Costing Pricing Engine for the rate sets created using this rate element configuration.

Rate Profile Page

Use the Rate Profile page (FO_RATE_PROFILE) to enter rate profile description, the rate elements that make up the rate profile, and which type of employee for which the rate profile should be used.

Navigation

Set Up Financials/Supply Chain, Product Related, Staffing, Orders, Rate Profile

Image: Rate Profile page

This example illustrates the fields and controls on the Rate Profile page. You can find definitions for the fields and controls later on this page.

Rate Profile

SetID **SHARE**

Rate Profile ID **NAHRLYEE**

*Description

Short Description

Rate Profile Available To

☒ NA Payroll Hourly Employee
☐ NA Payroll Salaried Employee
☐ Non-Employee
☐ Global Payroll Employee

Rate Element	Short Description	Sort Order Number		
<input type="text" value="APEXP"/>	Bill AP Exp	<input type="text" value="6"/>	<input type="button" value="+"/>	<input type="button" value="-"/>
<input type="text" value="NAEXP"/>	NA TL Exp	<input type="text" value="5"/>	<input type="button" value="+"/>	<input type="button" value="-"/>
<input type="text" value="NHEDT"/>	NAHr Ee DT	<input type="text" value="3"/>	<input type="button" value="+"/>	<input type="button" value="-"/>
<input type="text" value="NHEOT"/>	NAHr EE OT	<input type="text" value="2"/>	<input type="button" value="+"/>	<input type="button" value="-"/>
<input type="text" value="NHERG"/>	NAHr EE Rg	<input type="text" value="1"/>	<input type="button" value="+"/>	<input type="button" value="-"/>
<input type="text" value="NHEVC"/>	NAHr Ee Vc	<input type="text" value="4"/>	<input type="button" value="+"/>	<input type="button" value="-"/>

Create rate profiles to provide a default set of rate elements when you add assignments to the system.

SetID

Displays the setID. Rate profiles are keyed by setID and rate profile ID. The PeopleSoft Project Costing business unit determines the set control value on the rate profile.

Rate Profile ID

Enter a rate profile ID to uniquely identify this rate profile.

Description

Enter a long description for the rate profile, such as *Hourly Employees*.

Short Description

Enter a short description for the rate profile.

Rate Profile Available To

Select the type of employee with which to associate the rate profile:

- NA Payroll Hourly Employee (North American hourly employee)
- NA Payroll Salaried Employee (North American salaried employee)
- Non-Employee
- Global Payroll Employee

Note: One and no more than one rate element in the rate profile must have an FLSA category of *Regular*.

Rate Element

Select a rate element to add to the profile. The Rate Profile Available To selection serves as a filter for which rate elements can be added to the profile.

Sort Order Number

Enter a value by which the system will sort the rate elements when adding them to the assignment rates grid.

Setting Up Voucher Profiles

Voucher profiles are defined by setID. Use voucher profiles when you want PeopleSoft Pay/Bill Management to automatically generate vouchers in the PeopleSoft Payables application based on time reported by contractors in PeopleSoft Time and Labor. Map the TRC used for contractor time to a PeopleSoft General Ledger account value.

This topic discusses how to set up voucher profiles.

Page Used to Set Up Voucher Profiles

<i>Page Name</i>	<i>Definition Name</i>	<i>Navigation</i>	<i>Usage</i>
Voucher Profile	FO_VCHR_PROFILE	Set Up Financials/Supply Chain, Product Related, Staffing, General, Voucher Profile	Set up voucher profiles by mapping TRCs to general ledger accounts and defining an origin for the voucher.

Related Links

"Understanding Quick Invoices and Summary Invoices (*PeopleSoft FSCM 9.2: Payables*)"

Voucher Profile Page

Use the Voucher Profile page (FO_VCHR_PROFILE) to set up voucher profiles by mapping TRCs to general ledger accounts and defining an origin for the voucher.

Navigation

Set Up Financials/Supply Chain, Product Related, Staffing, General, Voucher Profile

Image: Voucher Profile page

This example illustrates the fields and controls on the Voucher Profile page. You can find definitions for the fields and controls later on this page.

SetID

Displays a setID. The PeopleSoft Payables business unit provides the value that appears in this field. PeopleSoft Pay/Bill Management determines the PeopleSoft Payables business unit based on the staffing branch specified on the job order and the branch mapping configuration.

Description

Enter a long description for the voucher profile, such as *Batch Transaction*.

Origin

Select an origin, which is used to create contractor time vouchers in PeopleSoft Payables. This is a required field on the voucher.

Each voucher entered into Payables must come from a valid origin. An origin identifies a specific entry point for online or batch entry, such as another system or a specific user. An origin also stores validation rules and default information, which provide additional voucher entry controls.

Time Reporting Code Mapping

Use these fields to map the TRC used for contractor time to a PeopleSoft General Ledger account value. The system populates this account value on the distribution line. The system populates all other ChartFields directly from the PeopleSoft Time and Labor transaction.

Note: Use this page if you are entering contractor time using PeopleSoft Time and Labor and want PeopleSoft Pay/Bill Management to generate vouchers in PeopleSoft Payables automatically based on the time reported. You do not have to set up this page if you are entering contractor time through PeopleSoft Payables (quick invoice entry method).

Time Reporting Code

Select the TRC that you want to map. TRCs represent the level at which an organization tracks time to support all of its administrative and compensation needs.

Account

Select the expense account to which you want to book time reported against the TRC.

Setting Up Customer Field Definitions

You can use customer field definitions to capture additional billing-related information in the orders and assignments that you add to the system. Customer field definitions are templates of extra fields that you can capture when entering orders and assignments based on your customer's invoicing or reporting requirements. You can associate definitions with customers on a many-to-many basis and you can select a particular definition at the order level. In addition, you can map the values specified in the customer fields to billing fields and use them on invoices.

This topic discusses how to:

- Create customer field definitions.
- Define valid customer field values.

Pages Used to Set Up Customer Field Definitions

<i>Page Name</i>	<i>Definition Name</i>	<i>Navigation</i>	<i>Usage</i>
Customer Fields Definition	FO_CSF_DEFN	Set Up Financials/Supply Chain, Product Related, Staffing, Customers, Customer Fields Definition	Enter the customer fields that you want to be part of this definition and specify how they map to the user fields in the PeopleSoft Billing application.
Customer Field - Valid Values	FO_CSF_FLD_DTL	Click the Valid Values button on the Customer Fields Definition page.	Define valid customer field values by entering values for a prompt list that can be validated against if the Validate check box is selected on the Customer Fields Definition page.

Customer Fields Definitions Page

Use the Customer Fields Definition page (FO_CSF_DEFN) to enter the customer fields that you want to be part of this definition and specify how they map to the user fields in the PeopleSoft Billing application.

Navigation

Set Up Financials/Supply Chain, Product Related, Staffing, Customers, Customer Fields Definition

Image: Customer Fields Definition page

This example illustrates the fields and controls on the Customer Fields Definition page. You can find definitions for the fields and controls later on this page.

Customer Fields Definition

Definition ID: STAFF

Customer Fields Definition

*Effective Date: 01/01/1980

Status: Active

*Description: Additional Invoice Information

*Customer Field Name	Required on Project	Required on Activity	Validate	Valid Values
Credit Grade	<input checked="" type="checkbox"/>	<input checked="" type="checkbox"/>	<input checked="" type="checkbox"/>	Valid Values
Internal Date	<input checked="" type="checkbox"/>	<input checked="" type="checkbox"/>	<input type="checkbox"/>	Valid Values
Priority	<input checked="" type="checkbox"/>	<input checked="" type="checkbox"/>	<input checked="" type="checkbox"/>	Valid Values

Definition ID

Displays the customer field definition ID that you entered when creating the definition.

Effective Date

Select the date on which the definition is effective.

Status

Select the current status of this definition: *Active* or *Inactive*.

User Definition

Customer Field Name

Enter a description of the field in the customer's terms, such as *Customer Cost Center Number* or *Customer Supervisor Name*.

Required on Project

Select this check box if a value is required at the project or order level.

Required on Activity

Select this check box if a value is required at the activity or assignment level.

Validate

Select to ensure that the system verifies that the value entered in the Description field (for the customer field name) in the Order and Assignment components is from the list of valid values that you create in the Valid Values list.

Valid Values

Click to enter valid values for a prompt list that can be validated against if the Validate check box is selected. Examples include items that are specific to the customer, such as supervisor names or cost center codes.

System Definition

System Field Name	Select the field in the PeopleSoft Billing application that is populated with this value in the billing interface tables.
Length	Displays the length of the value as defined by the database.
Minimum Length and Maximum Length	Enter the minimum and maximum lengths. These fields are informational only, but you can leverage them to create custom validations for your customer field definitions.
Edits	
Edit Mask and Long Description	These fields are informational only, but you can leverage them to create custom validations for your customer field definitions.

Customer Field – Valid Values Page

Use the Customer Field - Valid Values page (FO_CSF_FLD_DTL) to define valid customer field values by entering values for a prompt list that can be validated against if the Validate check box is selected on the Customer Fields Definition page.

Navigation

Click the Valid Values button on the Customer Fields Definition page.

Customer Field	Displays the field name in the customer's terms. For example, a customer might refer to departments as cost centers.
Field Name	Displays the system field in the PeopleSoft Billing application to which you want the customer field mapped.
Length	Displays the length of this value as defined by the database.
Customer Fields Definition	Click to return to the Customer Fields Definition page.
Customer Specified Value	Enter the valid values for this customer field.
Default	Select to set one value as the default for this customer field.

Setting Up Job Code Margin Indicators

The margin represents the amount of money that you make for every hour that a person works. Set up margin indicators by job code to indicate at what percentages the system triggers caution and critical warning indicators on the Assignment page. The margin calculation on the Assignment page subtracts costs from the bill rate, divides by the bill rate, and then multiplies by 100. Costs take into account pay rate, overhead costs, and workers' compensation premiums.

This topic discusses how to set up job code margin indicators.

Page Used to Set Up Job Code Margin Indicators

<i>Page Name</i>	<i>Definition Name</i>	<i>Navigation</i>	<i>Usage</i>
Billing Calculation	FO_JOB_BILLING	Set Up Financials/Supply Chain, Common Definitions, Resources Data, Jobcodes, Billing Calculation	Set up percentages for the caution and critical margin indicators that appear on the Assignment page.

Related Links

[Understanding Margin and Markup](#)

Billing Calculation Page

Use the Billing Calculation page (FO_JOB_BILLING) to set up percentages for the caution and critical margin indicators that appear on the Assignment page.

Navigation

Set Up Financials/Supply Chain, Common Definitions, Resources Data, Jobcodes, Billing Calculation

Standard Margins

Caution

Enter a margin percentage at which the system triggers a caution warning for an assignment. This indicates that the margin is below normal levels and changes the status of the rate row in the assignment to *Yellow*.

For example, to designate the caution margin at 25 percent, enter *25*.

Critical

Enter a margin percentage at which the system triggers a critical warning for an assignment. This indicates that the margin is at an unacceptable level and changes status of the rate row in the assignment to *Red*.

For example, to designate the critical margin at 15 percent, enter *15*.

Setting Up Workers' Compensation

If you are setting up PeopleSoft Pay/Bill Management *without* PeopleSoft Staffing Front Office, or PeopleSoft Pay/Bill Management *and* PeopleSoft Staffing Front Office, you set up workers' compensation information in the PeopleSoft HCM database. If you are setting up PeopleSoft Staffing Front Office without PeopleSoft Pay/Bill Management, you set up workers' compensation information in the PeopleSoft Financials database.

This topic discusses how to:

- Set up workers' compensation companies.

- Associate workers' compensation codes with a state.
- Associate workers' compensation codes with a job code.
- Set up workers' compensation rates.

Pages Used to Set Up Workers' Compensation

<i>Page Name</i>	<i>Definition Name</i>	<i>Navigation</i>	<i>Usage</i>
Workers' Comp Company Setup (workers' compensation company setup)	FO_WC_CO_MOD	<ul style="list-style-type: none"> • HCM database Set Up HRMS, Product Related, Staffing, Worker's Compensation, Workers' Comp Company Setup • Set Up Financials, Product Related, Staffing, Payroll, Workers' Comp Company Setup 	Set up workers' compensation companies. For each HRMS company, establish an overall workers' compensation modifier, and set up the journal template for the accounting entries (the modifier is used above and beyond workers' compensation rates).
Workers' Comp State Codes (workers' compensation state codes)	FO_WC_STATE	<ul style="list-style-type: none"> • HCM database Set Up HRMS, Product Related, Staffing, Worker's Compensation, Worker's Comp State Codes • Set Up Financials/Supply Chain, Product Related, Staffing, Payroll, Workers' Comp State Codes 	<p>Set up workers' compensation codes.</p> <p>Associate workers' compensation codes with a state. By populating the workers' compensation control tables, PeopleSoft Pay/Bill Management users do not need an in-depth understanding of workers' compensation regulations when they create an order.</p>
Workers' Comp by Job Code (workers' compensation by job code)	FO_JOBCODE_PRD	<ul style="list-style-type: none"> • HCM database Set Up HRMS, Product Related, Staffing, Workers' Compensation, Workers' Comp By Job Code • Set Up Financials/Supply Chain, Product Related, Staffing, Payroll, Workers' Comp by Job Code 	Associate company-defined job codes with a single workers' compensation code for each state in which you do business.

Page Name	Definition Name	Navigation	Usage
Workers' Comp State Rates (workers' compensation state rates)	FO_WC_CO_STATE	<ul style="list-style-type: none"> • HCM database Set Up HRMS, Product Related, Staffing, Worker's Compensation, Workers' Comp Rates • Set Up Financials/Supply Chain, Product Related, Staffing, Payroll, Workers' Comp State Rates 	<p>Set up the rates that you pay for each workers' compensation code. Rates are entered for a specific company, country, and state.</p> <p>The system uses this rate during the Workers Compensation Premium Calculation program. It also uses this rate in the margin calculation to determine optimal pay and bill rates for an order and assignment. The system also uses these rates to create accounting journal entries.</p>

See also the product documentation for *PeopleSoft HCM: Human Resources Administer Workforce*, “Increasing the Workforce”.

Related Links

[Processing Workers Compensation](#)

"Setting Up Payroll Tables (*PeopleSoft 9.2: Staffing Front Office*)"

Workers' Comp Company Setup Page

Use the Workers' Comp Company Setup (workers' compensation company setup) page (FO_WC_CO_MOD) to set up workers' compensation companies.

For each HRMS company, establish an overall workers' compensation modifier, and set up the journal template for the accounting entries (the modifier is used above and beyond workers' compensation rates).

Navigation

- HCM database

Set Up HRMS, Product Related, Staffing, Worker's Compensation, Workers' Comp Company Setup
- Set Up Financials, Product Related, Staffing, Payroll, Workers' Comp Company Setup

Status

Select *Active* or *Inactive*.

Company Modifier

Enter the factor to apply to workers' compensation premium calculations above and beyond specific workers' compensation rates.

Journal Template

Select the journal template to use when creating journal entries for workers' compensation premiums.

Note: This field is applicable only when PeopleSoft Pay/Bill Management is installed.

Workers' Comp State Codes Page

Use the Workers' Comp State Codes (workers' compensation state codes) page (FO_WC_STATE) to set up workers' compensation codes.

Associate workers' compensation codes with a state. By populating the workers' compensation control tables, PeopleSoft Pay/Bill Management users do not need an in-depth understanding of workers' compensation regulations when they create an order.

Navigation

- HCM database
 - Set Up HRMS, Product Related, Staffing, Worker's Compensation, Worker's Comp State Codes
- Set Up Financials/Supply Chain, Product Related, Staffing, Payroll, Workers' Comp State Codes

Note: Oracle recommends that a workers' compensation specialist set up the information in this table.

Status	Select <i>Active</i> or <i>Inactive</i> .
---------------	---

Workers' Comp Code

Workers' Comp Code	Enter the actual workers' compensation code to associate with the state.
---------------------------	--

Description	Enter the name of the workers' compensation code.
--------------------	---

Short Description	Enter a short description for this workers' compensation code.
--------------------------	--

Earnings Code Rate

In this group box, enter the earnings codes, and specify an earnings rate for those earning codes that are subject to workers' compensation premiums. This grid is available only in the PeopleSoft HCM database.

Earnings Code	Select the actual earnings code to associate with the state.
----------------------	--

Description	Displays the associated earnings code description.
--------------------	--

Earnings Rate	Select the earnings rate to associate with the state. Values include: <i>Exclude Earnings Code</i> , <i>Full</i> , <i>One Half</i> , and <i>Two Thirds</i> . These values represent the percent of an hour to which the workers' compensation rate applies.
----------------------	---

Note: If you select a rate type of *Percentage* on the Workers' Comp Rates page, you must enter all earnings codes on the Workers' Comp State Code page to be used in the Workers Compensation Premium Calculation process. If you fail to enter an earnings code on this page, the code will not be part of the workers' compensation process.

Workers' Comp by Job Code Page

Use the Workers' Comp by Job Code (workers' compensation by job code) page (FO_JOBCODE_PRD) to associate company-defined job codes with a single workers' compensation code for each state in which you do business.

Navigation

- HCM database

Set Up HRMS, Product Related, Staffing, Workers' Compensation, Workers' Comp By Job Code

- Set Up Financials/Supply Chain, Product Related, Staffing, Payroll, Workers' Comp by Job Code

Job Code

Displays the unique code that you associate with a specific job in the organization.

Status

Select *Active* or *Inactive*.

State Codes

Workers' Comp Code

Select a workers' compensation code for a chosen country and state. This action relates the job code to a specific workers' compensation code for a specific country and state. Enter a row for each country and state combination in which you conduct business.

When a code is selected, the system displays the associated code description.

Workers' Comp State Rates Page

Use the Workers' Comp State Rates (workers' compensation state rates) page (FO_WC_CO_STATE) to set up the rates that you pay for each workers' compensation code.

Rates are entered for a specific company, country, and state. The system uses this rate during the Workers Compensation Premium Calculation program. It also uses this rate in the margin calculation to determine optimal pay and bill rates for an order and assignment. The system also uses these rates to create accounting journal entries.

Navigation

- HCM database
 - Set Up HRMS, Product Related, Staffing, Worker's Compensation, Workers' Comp Rates
- Set Up Financials/Supply Chain, Product Related, Staffing, Payroll, Workers' Comp State Rates

Image: Workers' Comp State Rates page

This example illustrates the fields and controls on the Workers' Comp State Rates page. You can find definitions for the fields and controls later on this page.

Workers' Comp State Rates

Company GBI Country USA State CA California

Workers' Comp State Rates Find | View All First 1 of 1 Last

Effective Date 01/01/1980 Status Active

Company State Modifier 1.000 (Example: 1.021)

☐ Monopolistic State

Base Rates			
Personalize Find View All [Grid Icon] [Print Icon]			
First 1 of 2 Last			
Workers Comp Code	Description	Rate Type	Base Rate
8810	Clerical	Percentage	5.00000

Status

Select *Active* or *Inactive*.

Company State Modifier

If you have a company factor to be applied to premiums in this state, enter the value here. This value overrides the company modifier.

Monopolistic State

Select to override the modifier with a value of *1*. This results in the modifier having no effect on the workers' compensation calculation.

Expense Account

Select the general ledger account for the system to use in journal entries for workers' compensation premium expenses.

Note: This field applies only when PeopleSoft Pay/Bill Management is installed.

Liability Account

Select the general ledger account for the system to use in journal entries for workers' compensation premium liabilities.

Note: This field applies only when PeopleSoft Pay/Bill Management is installed.

Base Rates

Workers' Comp Code

Select a workers' compensation code for this state. The system displays the associated description for the code.

Rate Type

Select a rate type: *Per Hour* or *Percentage*.

Base Rate

Enter a base workers' compensation rate.

For percentage rate types, enter the rate as a number (not percent). For example, for a rate of 3.5 percent, enter 3.5 in the rate field.

For per hour rate types, enter the amount to be applied per hour in decimal format. For example, for a rate of 3.5 percent per hour, enter *0.035* in the rate field.

Setting Up Fall Off Terms

A fall off indicates that a candidate did not begin or complete a career placement that he or she accepted. When PeopleSoft Pay/Bill Management is installed in addition to PeopleSoft Staffing Front Office, when a fall off occurs, a credit is automatically created for the customer in the PeopleSoft Billing application.

This topic discusses how to set up fall off terms.

Page Used to Set Up Fall Off Terms

<i>Page Name</i>	<i>Definition Name</i>	<i>Navigation</i>	<i>Usage</i>
Fall Off	FALL_OFF_TBL	Set Up Financials/Supply Chain, Product Related, Staffing, Orders, Fall Offs	Define a list of terms to indicate why a candidate did not begin or complete a career placement that he or she accepted.

Setting Up Fall Off Terms

The *PeopleSoft Staffing Front Office* product documentation discusses setting up fall off terms.

See "Fall Off Page (*PeopleSoft 9.2: Staffing Front Office*)".

Setting Up Departments and Department Security

PeopleSoft Pay/Bill Management is designed on the premise that HR departments match up to GL departments in value in a 1:1 relationship. That is, payroll costs for employees working in one department are booked against the department ChartField with the same value as the HR department.

You set up departments using the PeopleSoft HRMS product documentation.

See [Understanding the PeopleSoft Pay/Bill Management Structure](#).

PeopleSoft Staffing Front Office and PeopleSoft Pay/Bill Management share the same department security setup. You set up department security using the PeopleSoft Staffing Front Office product documentation.

See "Setting Up Security (*PeopleSoft 9.2: Staffing Front Office*)".

Related Links

"Department Page (*PeopleSoft FSCM 9.2: Application Fundamentals*)"

Setting Up Staffing Installation Options in the Financials Database

This configuration is shared between PeopleSoft Staffing Front Office and PeopleSoft Pay/Bill Management. Use the PeopleSoft Staffing Front Office documentation to set up these options.

See "Installation Options - Staffing Installation Page (*PeopleSoft FSCM 9.2: Application Fundamentals*)".

Setting Up Staffing Installation Options in the HCM Database

You must set up some staffing installation options using the HCM database.

This topic discusses how to set up installation options in the HCM database.

Page Used to Set Up Installation Options in the HCM Database

Page Name	Definition Name	Navigation	Usage
Staffing Installation	INSTALLATION_PB	HCM database Set Up HRMS, Product Related, Staffing, Installation Options, Staffing Installation	Set up staffing installation options for HCM considerations.
Configure Staffing Group Timesheet	FO_PREPOP_CNFIG	HCM database Set Up HRMS, Product Related, Staffing, Installation Options, Staffing Installation	Allows administrators to specify the configuration of criteria needed to create a new Staffing Group Timesheet session.

Staffing Installation Page

Use the Staffing Installation page (INSTALLATION_PB) to set up staffing installation options for HCM considerations.

Navigation

HCM database

Set Up HCM, Product Related, Staffing, Installation Options, Staffing Installation

Action and Reason Code

When assignments are created, PeopleSoft Pay/Bill Management determines whether a new employee job record needs to be created by comparing the following HCM fields specified in the assignment against those of the existing employee job records: HR Business Unit, Company, Department, and Paygroup. If the values of these fields in the assignment are the same as those of an existing job record and if that job record is not being used by another concurrent assignment, Pay/Bill Management reuses the existing job record.

However, even if an existing job record is reused, PeopleSoft Pay/Bill Management may insert an effective dated record for that existing job in case other HCM fields in the assignment are different from the values in that existing job (such as tax location code or job code). If such an effective-dated record is created, the system uses the action and reason code that you specify here to populate that record.

Remove rapid time prompts

PeopleSoft Pay/Bill Management uses the core PeopleSoft Time and Labor rapid time records to record time. However, these records are delivered without prompts. If you want prompts to be available in the Staffing Rapid Time component, once you install PeopleSoft Pay/Bill Management, click the Create rapid time prompts button. You need to do this only once unless a fix redelivers the rapid time records. To remove the prompts, click the Remove rapid time prompts button. We deliver PeopleSoft Pay/Bill Management without prompts.

Note: If the prompts have been removed, the Create Rapid Time Prompts button appears instead.

Configure Staffing Group Timesheet Page

Use the Configure Staffing Group Timesheet page (FO_PREPOP_CNFIG) to allows administrators to specify the configuration of criteria needed to create a new Staffing Group Timesheet session.

Navigation

HCM database

Set Up HCM, Product Related, Staffing, Installation Options, Configure Group Timesheet

Select each applicable field to specify which fields appear to a user when they create a new Staffing Group Timesheet session. The Group ID, Time Period ID, Start Date, End Date, and Rapid Time Template checkboxes are selected by default and cannot be edited.

Setting Up Staffing General and Job Data Preferences in the Financials Database

This configuration is shared between PeopleSoft Staffing Front Office and PeopleSoft Pay/Bill Management. Use the PeopleSoft Staffing Front Office documentation to set up these preferences.

See [Setting Up User Preferences](#).

Setting Up User-Defined Order Types

This configuration is shared between PeopleSoft Staffing Front Office and PeopleSoft Pay/Bill Management. Use the PeopleSoft Staffing Front Office product documentation to set up these order types.

See "User Order Type Page (*PeopleSoft 9.2: Staffing Front Office*)".

Creating Records for Customers and Contacts

Understanding Customer and Contact Information

Oracle's PeopleSoft Pay/Bill Management uses core PeopleSoft Financials components to create, retrieve, and update customer and contact information. In addition to entering basic identifying information, such as the customer name and address, you can enter other important information, such as customer billing profiles.

The customer record contains information that is critical to the staffing process and is one of the primary records used by the PeopleSoft Pay/Bill Management application.

In the Customer component, PeopleSoft Pay/Bill Management uses only the Customer CSF page and the Staffing Information page (as well as the core Financials pages). The rest of the pages are used only when PeopleSoft Staffing Front Office is also installed.

In the Contact component, PeopleSoft Pay/Bill Management only uses the core Financials pages—the staffing-specific contact pages are used only when PeopleSoft Staffing Front Office is also installed.

Note: There are additional customer elements available to you if you use both PeopleSoft Staffing Front Office and PeopleSoft Pay/Bill Management. Refer to the *PeopleSoft Order to Cash Common Information* product documentation for documentation regarding customers and contacts.

Related Links

"Understanding Customer and Contact Information (*PeopleSoft 9.2: Staffing Front Office*)"

"Adding General Customer Information (*PeopleSoft FSCM 9.2: Order to Cash Common Information*)"

"Understanding Customer and Contact Information (*PeopleSoft 9.2: Staffing Front Office*)"

"Understanding Contact Information (*PeopleSoft FSCM 9.2: Order to Cash Common Information*)"

Adding or Viewing Customer Information

This topic provides an overview of customer record creation and discusses where to:

- Enter identifying customer information.
- Enter address and phone number information.
- Enter billing information.
- View and add related contacts.

- Enter PeopleSoft Pay/Bill Management credit information.
- Enter additional PeopleSoft Pay/Bill Management credit information.
- Attach files to customer records.

Understanding Customer Record Creation

There are additional customer pages in the PeopleSoft Financials database that are useful for adding or editing customer information. For example, you can set up additional customer attributes, such as tax or value added tax (VAT) information, using the PeopleSoft Financials core components.

To perform the previous tasks, refer to the product documentation *PeopleSoft Order to Cash Common Information*.

See "Adding General Customer Information (*PeopleSoft FSCM 9.2: Order to Cash Common Information*)".

Adding or Viewing Contacts

In PeopleSoft Pay/Bill Management, contacts are the people with whom you maintain relationships. Depending on the size and locations of a customer, you may have one or dozens of people listed as your contacts.

This topic discusses where to:

- Enter identifying contact information.
- Associate contacts with customers.
- Define a working relationship between a contact and an employee.
- Attach files to contact records.

You enter contact information using the pages described in the *PeopleSoft Order to Cash Common Information* documentation.

Related Links

"Understanding Contact Information (*PeopleSoft FSCM 9.2: Order to Cash Common Information*)"

Chapter 8

Adding Employees and Contractors

Understanding Employees and Contractors for Pay/Bill Management

PeopleSoft Pay/Bill Management enables you to hire temporary workers into PeopleSoft Human Capital Management (HCM) in order to facilitate processing for HR, time, and payroll.

This topic discusses:

- Applicants.
- Employees.
- Non-employees.
- Human resources job records.
- Tax data.
- Employee processing.
- Internal employees that take on temporary assignments, and employees who become Staffing Front Office resources.

Related Links

"Understanding Applicant and Employee Record Creation (*PeopleSoft 9.2: Staffing Front Office*)"

Applicants

Applicant records must be added in order to then hire the applicant as either an employee or a non-employee.

When PeopleSoft Pay/Bill Management is installed, applicant information is maintained in the Financials database, but after a person is hired, HCM becomes the system of reference and you maintain the information in the HCM database. The information is synchronized with the Financials database through application messaging. The pages become display-only in the Employee component in Financials, but there are links to access the proper page in HCM where you can make updates.

In the Applicant and Employee components shared by PeopleSoft Pay/Bill Management and PeopleSoft Staffing Front Office, only these pages are applicable to PeopleSoft Pay/Bill Management:

- Contact Information (Applicant and Employee components)
- Personal Data (Applicant and Employee components)
- Job Data (Applicant and Employee components)

- Reset Status (Applicant component only)

Employees

PeopleSoft Pay/Bill Management defines an *employee* as a hired worker of a staffing company. The staffing company must obtain I-9 and other legal information to pay employees through the payroll system, deduct taxes, and so forth.

When you use the PeopleSoft Pay/Bill Management Applicant component in the Financials database and click the Hire as Employee button, the information is sent to the HCM database through application messaging. The system hires the person in HCM, which, in turn, then sends a message containing the employee records back to the Financials employee tables. After that point, HCM is the system of reference and any updates must be performed in the HCM Employee components and synchronized with Financials through application messaging. These messages send information from all employees in HCM to the Financials database, regardless of whether they were hired using the PeopleSoft Pay/Bill Management Applicant component or the HCM components. However, only those employees hired using the PeopleSoft Pay/Bill Management (and PeopleSoft Staffing Front Office) Applicant component can be assigned in PeopleSoft Pay/Bill Management (and PeopleSoft Staffing Front Office). Those employees hired directly in HCM cannot be assigned in PeopleSoft Pay/Bill Management (or PeopleSoft Staffing Front Office) unless they are marked as being eligible for staffing.

To mark an employee as eligible for staffing, two steps are required:

1. Establish the employee as a resource using the Enable Employee to Staffing component (Create Resources page).
2. Using the Job Record Eligibility component, specify which employee job records can be used in staffing assignments and which of those job records should be the default to pay the employee for work performed in staffing assignments.

Non-Employees

PeopleSoft Pay/Bill Management defines a *non-employee* as an employee at a company (a vendor) other than the staffing company. Non-employees may also be self-employed.

Staffing companies pay for the services of contractors through PeopleSoft Payables. You have the option to record time in PeopleSoft Time and Labor, which interfaces with PeopleSoft Payables, or you can enter an invoice directly into the payables system.

Note: When you hire a non-employee, PeopleSoft Pay/Bill Management automatically deselects the Send Time to Payroll check box on the Maintain Time Reporter Data page in PeopleSoft Time and Labor. This ensures that non-employee time is not sent to payroll. If you wish to pay non-employees through PeopleSoft Payroll instead of producing a voucher from PeopleSoft Payables, you must access the Maintain Time Reporter page and select the Send Time to Payroll check box.

See also *PeopleSoft HCM: Time & Labor*

Human Resources Job Records

PeopleSoft Pay/Bill Management keeps track of all job records for employees and non-employees. When hiring a new employee, the system assigns the employee an employee job record 0 (EMPL_RCD 0). The employee job record 0 is the hire record and acts as a default when creating assignments for this

employee. In the Staffing Installation Options component, you can choose one of two options on how PeopleSoft Pay/Bill Management uses job records. In the first option, for every assignment the employee receives, a new employee job record number (EMPL_RCD 1, 2, 3, and so forth) is generated. In the second option, PeopleSoft Pay/Bill Management attempts to reuse existing job records, provided that the department, company, HR business unit, and paygroup specified in the assignment are the same as those in the employee's default job record and provided that the existing job record is not already being used by a concurrent assignment.

Even if there exists the possibility to reuse an existing job record, users with appropriate security access can force the creation of an additional job specifically for a new assignment.

Note: If you select both of the Additional Job Options check boxes, the system will create an additional job for each assignment and it will not attempt to recycle jobs.

In PeopleSoft Pay/Bill Management the creation or reuse of job records for new assignments applies to temporary orders only. Career orders do not generate job records.

Related Links

[Understanding Staffing Orders](#)

Employee Processing

PeopleSoft Pay/Bill Management's Applicant component is part of the Financials database and the information is sent to HCM through application messaging. You hire employees and non-employees after first entering them as applicants.

Internal Employees that Take On Temporary Assignments and Become Eligible PeopleSoft Staffing Front Office Resources

Individuals who already have permanent internal positions in a staffing organization sometimes seek additional income through temporary assignments. These workers are hired into HCM as regular employees and work internally. Then, in order to be considered as candidates for temporary staffing assignments, they can be made eligible in PeopleSoft Staffing Front Office and PeopleSoft Pay/Bill Management using the Enable Employee to Staffing component and the Job Record Eligibility component (Job Eligibility page). These individuals can then appear in PeopleSoft Staffing Front Office search results and can be placed in assignments. Once the employee is enabled to staffing, you can change the eligibility in an effective-dated manner by using the Employee Eligibility component. The Enable Employee to Staffing component makes the employee ID available to the application. The Job Record Eligibility component specifies which of the employee's job records can be used to pay for work performed in temporary assignments and which employee job record is the default to be used by the system for assignments. For example, employee job record 0 (zero) may not be eligible for assignments because it is used to pay the employee for internal work in the staffing organization, but employee record 1 may have been created to pay for temporary billable work.

Individuals hired using the PeopleSoft Staffing Front Office and PeopleSoft Pay/Bill Management Applicant component are automatically marked as eligible for PeopleSoft Staffing Front Office and PeopleSoft Pay/Bill Management assignments.

Creating Employee and Non-Employee Records

You must add a person as an applicant using the Applicant component before that person can be hired by using the Hire as Employee or Hire as Non-Employee buttons.

The Applicant pages you use to create the employee and non-employee records are described in the *PeopleSoft Staffing Front Office* documentation.

Note: If you have PeopleSoft Pay/Bill Management installed but not PeopleSoft Staffing Front Office, to add an employee you must first add the person as an applicant, save the record, and then hire the applicant.

Related Links

"Entering Data to Create New Applicant Records (*PeopleSoft 9.2: Staffing Front Office*)"

Maintaining Employee and Contractor Records

To maintain existing employees and contractors, access the Employee component by selecting Pay/Bill Management Center, Resources, Update Employee/Contractor.

The pages in the Employee component are nearly identical to the pages in the Applicant component that you use to create employee and contractor records.

The pages you use to maintain the employee and contractor records are described in the *PeopleSoft Staffing Front Office* product documentation.

Note: When you hire a non-employee, the system automatically deselects the Send Time to Payroll check box on the Maintain Time Reporter Data page in PeopleSoft Time and Labor. This ensures that contractor time is not sent to payroll.

If you wish to pay non-employees through Payroll instead of producing an invoice from PeopleSoft Payables, you must access the Maintain Time Reporter page and select the Send Time to Payroll check box. You can access the Maintain Time Reporter page by selecting Workforce Administration, Job Information, Add Employment Instance and clicking the Employment Data link on the Work Location page, then clicking the Time Report Data link on the Employment Data page.

See the product documentation for *PeopleSoft HCM: Human Resources Administer Workforce*, "Adding a Person in PeopleSoft Human Resources", "Adding a Person".

and *PeopleSoft HCM: Time & Labor*, "Setting Up Time Reporters", "Entering and Maintaining Time Reporter Data".

Related Links

[Understanding Employees and Contractors for Pay/Bill Management](#)

"Entering Data to Create New Applicant Records (*PeopleSoft 9.2: Staffing Front Office*)"

Creating Staffing Orders

Understanding Staffing Orders

A staffing order is a request for temporary or permanent workers. When you create orders and assignments in PeopleSoft Pay/Bill Management, the system automatically generates projects, contracts, and employee job data with minimal data entry. PeopleSoft Pay/Bill Management then leverages the functionality of the Project Costing, Contracts, and Time and Labor applications to streamline your pay and bill processes.

PeopleSoft Pay/Bill Management shares the Order and Assignment tables and components with PeopleSoft Staffing Front Office, providing seamless integration between these two applications.

This topic discusses:

- How PeopleSoft Pay/Bill Management uses profiles to create projects, contracts, and additional jobs.
- Rate elements and rate profiles.
- User order types.
- Orders and assignments.
- Temp to hire.
- Order processing.
- Credits and fall offs.

Using Profiles to Create Projects, Contracts, and Additional Jobs

PeopleSoft Pay/Bill Management uses profiles to create projects, contracts, and additional jobs. Before you can create an order, you must set up these profiles. They drive many of the values that are set up on the related project, contract, and job record.

The profiles consist of:

- A contract profile, which establishes PeopleSoft Contracts and PeopleSoft Billing defaults for your orders and assignments.
- A project profile, which establishes PeopleSoft Project Costing defaults for your orders and assignments.
- A rate profile, which defines the types of rates that are captured in the temporary assignments and maps them to time reporting codes (TRCs).

Note: In addition to setting up profiles, the setup of customers, contacts, employees, and non-employees is essential for creating orders.

Related Links

[Understanding the PeopleSoft Pay/Bill Management Structure](#)

Rate Elements and Rate Profiles

During implementation, you first define rate elements and rate profiles. The components consists of three pages:

- **Rate Element:** In the Rate Element component, this page is accessible if you have either PeopleSoft Staffing Front Office or PeopleSoft Pay/Bill Management installed.
- **Details:** In the Rate Element component, this page is only accessible if you have PeopleSoft Pay/Bill Management installed (with or without PeopleSoft Staffing Front Office).
- **Rate Profile:** In the Rate Profile component, this page is accessible if you have either PeopleSoft Staffing Front Office or PeopleSoft Pay/Bill Management installed.

Order Types

When you add an order in PeopleSoft Pay/Bill Management, you must select the user-defined order type that describes the transaction. Because user-defined order types map to one of two system-defined order types, a temporary order is really a user-defined order type that's mapped to a *temporary* system order type, and a career order is really a user-defined order type that's mapped to a *career* system order type.

Career orders are requests for one or more people to perform work in a permanent capacity at a client of the staffing organization. Creating a new career order is similar to creating a temporary order, except for specific fields that pertain to the career aspects of the position, such as prospective fees.

Temporary orders are requests for contingent workers for whom the client has no need for permanent positions. The customer can request one or more people on the same order. Creating a new temporary order is similar to creating a career order, except for specific fields that pertain to the billing and payroll aspects of the position.

Project and contract profiles are keyed by user-defined order type (not by system-defined order type), providing added flexibility in project and contract creation, as well as in accounting and reporting.

System behavior and logic are driven by the system-defined order type to which a user-defined order type maps.

The order type also drives the automatic project and contract creation business logic when the order is saved. Career orders create contracts in which the contract lines use amount-based products and milestones billing. Temporary orders create contracts in which the contract lines use rate-based products and as incurred billing.

The system captures different data elements depending on the system-defined order type. Most of the information captured for temporary and career orders is the same, but depending on the order type a few different data elements must be captured for billing and payroll purposes.

Note: You can convert a temporary assignment to permanent by using the temp-to-hire functionality. The Temp to Hire checkbox on the Resource Request page of the Order must be selected. For a temporary assignment, click the Permanent Hire button that appears on the temporary Assignment page. Click it to convert the temporary assignment to a career assignment indicating that the employee was permanently hired by the customer. The system actually does not convert the assignment, but creates a new one and associates it with the prior assignment. On the career portion of the assignment, the system then prompts you for a placement fee, billing schedule, and commission. After you enter and save this information, the system creates an additional assignment with the related activities and contract lines for the permanent placement.

Orders and Assignments

Staffing orders are requests from customers for contingent or permanent workers. Assignments are the placement of employees at the customer work site to perform the services requested in the order.

Orders

The Order component captures the main information for an order, such as the customer billing and worksite address, start and estimated end dates, and billing information.

Assignments

The Assignment component captures the details required to start an employee or non-employee on an assignment. Much of the information is populated from the order, such as start date, estimated end date, job code, and worksite address.

You can enter additional information or change the default information here. This represents your last opportunity to enter assignment details before the system creates the related project activity, contract line, and employee job record information that drives the pay and bill transactions.

Order Processing

When you save an order, the system creates these items:

- Project.
- Status row for the project.
- Contract with a *Pending* status.
- Project owning organization (if you configure PeopleSoft Project Costing to use organizations).

When you save an assignment, the system creates these items:

- Activity.
- Activity status.
- Activity team.
- Project team.
- Contract line.

- Amendment.

Note: The first assignment creates the first contract line and activates the contract. However, starting with the second assignment, the additional contract lines are added via contract amendments.

- Billing plan with a status of *Ready*.
- Revenue recognition plan with a status of *Ready*.

In addition, when you save an assignment, the system performs these actions:

- Creates a link between the project, activity, and contract line.
- Creates a contract level rate set for the contract line and project activity (for temporary assignments).
- Creates billing events with the billing dates and amounts (for career assignments).
- Sends an application message to PeopleSoft HR to either create a job record (for temporary assignments only, and only if an additional job record cannot be reused and a new one must be created), or to add an effective dated record to an existing job record (for temporary assignments only, and only if an additional job record can be reused but some job information changed for the assignment, such as the tax location code).
- For temporary assignments only, the system either creates the employee time reporter data in PeopleSoft Time and Labor (if an additional job record cannot be reused and a new one must be created) or changes the employee time reporter data in PeopleSoft Time and Labor (if an additional job record can be reused but the workgroup or taskgroup changed).
- Creates a cross-reference between the employee job record and the project and activity (for temporary assignments only) in HCM.
- Sends the assignment pay rates to PeopleSoft Time and Labor to populate the pay rate in payroll (for temporary assignments only).

This topic discusses these areas of order processing:

- Career assignments.
- Temporary assignments.
- Edits and amendments.

Processing Career Assignments

When you enter a career assignment, you specify the fee for the placement and how much to bill on specific days.

Because career assignments are direct hires, you do not bill the customer for the hours that an employee works. Instead, you bill a negotiated amount for finding the customer a permanent employee. Therefore the product associated with the contract line (assignment) is amount-based. The billing plan associated with the assignment uses milestone billing. By entering a billing schedule, you are creating events to trigger the billing for a specified amount or percent of the total negotiated amount on specified dates. If you previously set the product on the contract profile for this transaction to *Billing Manages Revenue*, the system does not create a revenue recognition plan. If the product is not set to *Billing Manages Revenue*

on the contract profile, then the system creates a revenue recognition plan that is set to recognize revenue according to the billing schedule.

Processing Temporary Assignments

When you enter a temporary assignment, you bill on a time and materials basis for the hours that an employee works. Therefore, the product associated with the contract line (assignment) is rate-based. The system creates an as-incurred billing plan for the temporary assignments and creates an as-incurred revenue recognition plan.

For temporary assignments, depending on installation specifications, the system either generates a new job record in the HCM database for each new assignment or tries to reuse existing job records by comparing the fields specified in the assignment against the same fields in the employee's already existing job records.

As part of the installation options, you specify whether the system will try to reuse existing job records or whether it will always create an additional job record for each new assignment. Additionally, users with proper security access can override the option chosen in the installation options and force the creation of a particular job for a particular assignment.

Two check boxes on the Staffing Installation page enable you to define how the system handles additional job record creation: one controls the additional job records process for hourly employees, and the other does so for salaried employees.

If the system creates an additional job, it populates the job record with the department, company, tax location code, workgroup, taskgroup, and so forth from the values specified in the assignment.

PeopleSoft Pay/Bill Management captures Job and Time Reporter information in the assignment to facilitate the creation of additional jobs if an employee hired in one staffing branch is borrowed to work on an order created by another branch. The new job record created may have a different PeopleSoft HR business unit, company, department, pay group, or location code than the one in his or her original hire record.

Note: Do not use this feature as a replacement for employee permanent transfers. Transfers should be done in the HCM job component; the system will use the new employee job information as a default for subsequent assignment. Even if the employee is temporarily borrowed from one branch to another, you should seriously consider *not* creating an additional job and paying the employee out of his or her home PeopleSoft HR business unit, company department, and paygroup and using the PeopleSoft Project Costing sharing rules to share some of the cost and the revenue between the department that owns the order and the department that originally hired the employee.

Paying the employee out his or her home job (and HR business unit) has the advantage of W-2 requirement at the end of the year (if the two branches belong to distinct companies or legal entities within your staffing organization), as well as making employee job data maintenance in HCM easier because the employee will have less job records.

Remember that even when the installation options are configured to reuse employee job records and when the assignment job-related fields match those of an existing employee job record, the system may still create an additional job if that existing job record is already in use by another concurrent assignment. This system behavior is intentional to enable the performing of data changes in the employee job record for one assignment (for example, a tax location code change) without affecting an unrelated concurrent assignment.

When an assignment is created in the FSCM database, two application messages are sent to the HCM database:

FO_ASGN_CREATE

The subscription code of this message uses component interfaces CI_JOB_DATA_EMP (for employees) and CI_JOB_DATA_CWR (for non-employees) to create a new employee job record number for the assignment with an action or reason of *ADL*, (additional job). A row is inserted in the FO_EMPL_XREF table to maintain a reference between the employee job record number and the project or activity in the FSCM database. This information is used on the PeopleSoft Pay/Bill Management Time Entry pages.

FO_ASGN_RATES_SYNC

This message sends the assignment rates to the FO_ASGN_RT_DTL table in the HCM database. The rates are mapped to time reporting codes in PeopleSoft Time and Labor through the rate element configuration table (FO_RATE_ELEMENT).

Processing Edits and Amendments

Once orders and assignments are created, some of the fields become display-only and can only be changed in the appropriate pages in PeopleSoft Project Costing, PeopleSoft Contracts, and PeopleSoft Human Resources by using the appropriate links in the Order and Assignment components.

Note: Changes performed directly in those applications are *not* reflected back on the PeopleSoft Pay/Bill Management Order and Assignment components.

Related Links

[Understanding EIPs](#)

"Understanding Orders (*PeopleSoft 9.2: Staffing Front Office*)"

Credits and Fall Offs

When you create a career assignment or you convert a temp-to-hire assignment, you charge a fee for the placement. You might also make guarantees regarding how long the employee will stay employed by the customer to earn your full placement fee. If this guarantee is not met, the customer may want part of the placement fee credited or refunded. This credit is called a fall off.

If you have both PeopleSoft Pay/Bill Management and PeopleSoft Staffing Front Office installed, the system can automatically create a fall off credit for a career assignment by simply clicking a button.

If you only have PeopleSoft Pay/Bill Management installed, this button is not available, so if a fall off occurs and requires a credit, you must manually add a credit memo in the delivered PeopleSoft Billing pages. You must provide the necessary reference information on these pages—such as the project, activity, contract, contract line, and billing plan—to have visibility to these credits from the PeopleSoft Project PeopleSoft Costing and Contracts pages.

Note: If you have PeopleSoft Staffing Front Office installed, see the *PeopleSoft Staffing Front Office* product documentation for information regarding fall offs.

Related Links

"Placing Candidates in Assignments (*PeopleSoft 9.2: Staffing Front Office*)"

Common Elements Used in Creating Staffing Orders

Branch

Branches can represent companies, agencies, subsidiaries, divisions, departments, or branch offices within an organization. You can map each staffing branch to business units for these PeopleSoft products:

- Contracts
- Payables
- Project Costing

Pay/Bill Management Center

Click to access the PeopleSoft Pay/Bill Management Center page.

Creating Staffing Orders

You use the same component to create both career and temporary orders.

Note: PeopleSoft Pay/Bill Management and PeopleSoft Staffing Front Office share the same Order component. However, certain pages and fields within pages only display depending on which of these two products is installed.

You enter order information using pages described in the Staffing Front Office product documentation.

Related Links

"Understanding Orders (*PeopleSoft 9.2: Staffing Front Office*)"

"Creating Orders for Career and Temporary Placements (*PeopleSoft 9.2: Staffing Front Office*)"

Defining Assignments

You use the same component to create assignments for both career and temporary assignments; however, the fields on the Assignment header page vary based on the order type. These pages are discussed separately. In addition, the Assignments - Initial Payroll Setup page does not apply for career orders.

Note: PeopleSoft Pay/Bill Management and PeopleSoft Staffing Front Office share the same Assignment component. However, certain pages and fields within pages only display depending on which of these two products is installed

Refer to the pages described in the Staffing Front Office product documentation to enter assignments.

Related Links

"Setting Up Security (*PeopleSoft 9.2: Staffing Front Office*)"

"Understanding Orders (*PeopleSoft 9.2: Staffing Front Office*)"

"Placing Candidates in Assignments (*PeopleSoft 9.2: Staffing Front Office*)"

Reviewing Employee Job and Assignment Cross References in HCM

PeopleSoft Pay/Bill Management provides a component in the HCM database to inquire about the employee job record used to pay an employee for a particular assignment (and project and activity). This component facilitates employee job data maintenance when the data changes should only affect particular assignments. The information in the component is display-only.

Page Used to Review Employee Job and Assignment Cross References

<i>Page Name</i>	<i>Definition Name</i>	<i>Navigation</i>	<i>Usage</i>
Assignment	FO_EMPL_XREF	HCM database Workforce Administration, Job Information, Review Staffing Assignments	Review staffing assignment information.

Viewing Assignment Transactions

This topic discusses how to view assignment transactions.

Note: This page is display only.

Page Used to View Assignment Transactions

<i>Page Name</i>	<i>Definition Name</i>	<i>Navigation</i>	<i>Usage</i>
View Assignment Transactions	FO_PROJ_EXPRESSG	<ul style="list-style-type: none"> Staffing, Pay/Bill Management Center, Orders and Assignments, View Assignment Transactions Staffing, Orders and Assignments, View Assignment Transactions 	View transactions pertaining to assignment activity.

Related Links

"Reviewing and Adjusting Project Cost Transactions (*PeopleSoft FSCM 9.2: Project Costing*)"

View Assignment Transactions Page

Use the View Assignment Transactions page (FO_PROJ_EXPRESSG) to view transactions pertaining to assignment activity.

Navigation

- Staffing, Pay/Bill Management Center, Orders and Assignments, View Assignment Transactions
- Staffing, Orders and Assignments, View Assignment Transactions

Access the View Assignment Transactions page (Staffing, Pay/Bill Management Center, Orders and Assignments, View Assignment Transactions).

Analysis Group	Analysis types belonging to the analysis group determine the kinds of transactions available for viewing.
Max Number of Rows in Scrolls (maximum number of rows in scrolls)	Enter the number of rows that you want the system to display on the page.
Get List	Click this button to populate the fields in the Transactions group box with values from the PROJ_RESOURCE table that meet your search criteria.
Project Costing Transaction List	Click this link to be transferred to the PeopleSoft Project Costing transaction list component, where more search capabilities and information is provided.
Add Transaction	Click this link to be transferred to the Project Costing Add Transactions component where you can add records directly to the project resource table in PeopleSoft Project Costing.
Transaction Adjustment	Click this link to be transferred to the Project Costing Transaction Adjustment component where you can adjust project resource records in PeopleSoft Project Costing.

See "Reviewing and Adjusting Project Cost Transactions (*PeopleSoft FSCM 9.2: Project Costing*)".

Analysis/Invoice

Analysis Type	Displays the transaction analysis type. Values might include: PAY, BIL, ACT and others.
Time Rptg Cd (time reporting code)	Displays the TRC associated with this transaction.
UOM (unit of measure)	Displays the unit of measure.
Invoice	Displays the invoice number for this transaction record, if applicable.
ADJ Invoice (adjustment invoice)	Displays the adjustment invoice number, if applicable.

Description/Amount

Description	Displays a description of the transaction item.
Quantity	Displays the quantity for this transaction item (for example, number of hours).
Multiplier	Displays any relevant multiplying factors (for example, bill rate).
Total Amount	Displays the transaction amount in the order currency.
Line Description	Displays a shorter version of the Description field.

Billing/Currency

BI Status	Displays the billing status for this transaction item: <i>D</i> (done), <i>I</i> (ignore), <i>N</i> (not distributed), <i>P</i> (priced), <i>U</i> (unbillable or nonbillable), and <i>W</i> (billing worksheet).
Date/Time, Account, and Department	Displays accounting information to use for this transaction.
Foreign Currency	Displays the currency of the original transaction.
Amount	Displays the amount in the original transaction currency.
Rate Type	Displays the method that the system uses to calculate currency translations. Examples include: <i>Floating Rate</i> and <i>Spot Market Rate</i> .
Currency Effective Date	Displays the currency effective date used when converting the original transaction currency to the book currency.
Exchange Rate	Displays the exchange rate used when converting the original transaction currency to the book currency.

Transaction Detail

Transaction Date	Displays the date on which the transaction occurs.
Trans ID (transaction ID)	Displays the unique ID number that the system assigns to the transaction.
User ID	Displays the identity of the user who entered the information.

Viewing Assignment Rates

This topic discusses how to view assignment rates.

Page Used to View Assignment Rates

Page Name	Definition Name	Navigation	Usage
View Assignment Rates	FO_ACTV_RATE_LST	<ul style="list-style-type: none"> Staffing, Pay/Bill Management Center, Orders and Assignments, View Assignment Rates Staffing, Orders and Assignments, View Assignment Rates 	<p>View assignment pay and bill rates based on search criteria such as customer ID and vendor ID.</p> <p>Useful when negotiating rates for new orders and assignments to verify past rates; reference this page when you discuss rates and work with a customer.</p> <p>This page is available for <i>temporary</i> assignments only. The system does not display this page for <i>career</i> assignments.</p>

View Assignment Rates Page

Use the View Assignment Rates page (FO_ACTV_RATE_LST) to view assignment pay and bill rates based on search criteria such as customer ID and vendor ID.

Useful when negotiating rates for new orders and assignments to verify past rates; reference this page when you discuss rates and work with a customer.

Navigation

- Staffing, Pay/Bill Management Center, Orders and Assignments, View Assignment Rate
- Staffing, Orders and Assignments, View Assignment Rates

You can narrow your search by selecting values in the SetID, Customer ID, Vendor ID, Personnel Status, and Assignment Status fields. Click Search to populate the table with assignments based on your search criteria.

Vendor ID or Customer ID	Select either a vendor or a customer.
Personnel Status	Select <i>Employee</i> or <i>Non-Employee</i> .
Assignment Status	Select <i>Canceled</i> , <i>Ended</i> , or <i>Open</i> for the assignment status.
Search	Click this button to return the results.
Name	Displays the employee name.
Description	Displays the assignment descriptions.
Job	Displays the job description that corresponds with the associated job code.
Start Date and End Date	Displays the dates when the assignment begins and ends.

Pay Rate and Bill Rate

Displays the amount per hour that you will pay employees or bill customers for work performed at the customer's site for the assignment. The rate appears in the billing currency.

Currency Code

Displays the billing currency for the assignment.

Click the Assignment Information button to access the Assignment page for additional rates and information.

Making Mass Assignment Rate Changes

This section provides an overview of Mass Assignment Rate Changes and discusses how to:

- Search for assignments for rate changes.
- Enter mass rate change criteria.

Pages Used to Make Mass Assignment Rate Changes

<i>Page Name</i>	<i>Definition Name</i>	<i>Navigation</i>	<i>Usage</i>
Mass Assignment Rate Changes – Search	FO_MC_ASGN_RT_REQ1	Staffing, Orders and Assignments, Mass Assignment Rate Changes, Search	Search for assignments for rate changes.
Save Search Criteria As	FO_SAVE_SEARCH_SEC	Click the Save Search Criteria As link on the Mass Assignment Rate Changes – Search page.	Save the search criteria for future use.
Delete Search Criteria	FO_DEL_SEARCH_SEC	Click the Delete Search Criteria link on the Mass Assignment Rate Changes – Search page.	Delete previously saved search criteria.
Personalize Search Criteria	FO_SRCH_CUSTOM_SEC	Click the Personalize Search Criteria link on the Mass Assignment Rate Changes – Search page.	Select the fields you want to appear on the Mass Assignment Rate Changes – Search page.
Request Mass Assignment Rate Changes – Update	FO_MC_ASGN_RT_REQ2	Staffing, Orders and Assignments, Mass Assignment Rate Changes, Update	Enter mass rate change criteria.
Request Mass Assignment Rate Changes	FO_MC_ASGN_RT_REQ1	HCM Database Time and Labor, Report Time, Request Mass Assignment Rate Changes	Request mass assignment rate changes in the HCM database.

Understanding Mass Assignment Rate Changes

This feature provides users with the ability to update rates for several assignments at once. Also, if those updates are applied against assignments that already have transactions entered in the system, the system automatically triggers a process to create retroactive transactions to address such updates. Mass Assignment Rate Changes allows the user to enter search criteria to select the assignments to be updated. The selected assignments are then listed and users are able to create, update and delete rates, rate elements, markups for the assignments, either row by row either for the entire set. The system will check that Pay/Bill management is installed and a non-compliance reason has been entered.

Time and Labor Integration

By submitting the request, application messaging will be sent to the HCM database. Such application messaging will update the records FO_ASGN_RT_DTL and FO_TL_OVR_TBL. Both records are responsible for the storage of default override rates that are used on Staffing time reporters.

After submitting the mass change request, the status is updated to *Submitted* and an application message is sent to HCM.

The Mass Assignment Rate Changes component is available in HCM to perform the mass change. In HCM the updates will resume to the record FO_ASGN_RT_DTL. New time entries will not be created in this process. The request is sent to HCM through the application message FO_MC_ART_BATCH. The request can be submitted in HCM by clicking the Submit button. In HCM, by submitting the mass change, the system will update the FO_ASGN_RT_DTL record as needed and retrieve impacted time reporters from TL_RPTD_TIME and TL_RAPID_TIME.

Mass Assignment Rate Changes – Search Page

Use the Mass Assignment Rate Changes – Search page (FO_MC_ASGN_RT_REQ1) to search for assignments for rate changes.

Navigation

Staffing, Orders and Assignments, Mass Assignment Rate Changes, Search

Image: Request Mass Assignment Rate Changes – Search page (1 of 2)

This example illustrates the fields and controls on the Request Mass Assignment Rate Changes – Search page (1 of 2). You can find definitions for the fields and controls later on this page.

Request Mass Assignment Rate Changes

Request ID **MARC01**
Mass Change Type **Mass Change - Assignment Rates**

*Description
Status **Open**

[Process Monitor](#)
[Report List](#)

▶ Search Criteria

Use Saved Search

*Staffing Branch =

Customer ID =

Customer Name BeginsWith

Location =

Vendor ID =

Vendor Name BeginsWith

Department ID =

Business Unit =

Service Order ID =

Work Assignment ID BeginsWith

Employee ID =

Employee Name BeginsWith

Job Code =

Rate Profile ID =

Rate Element =

Rate Purpose =

Pay Rate =

Bill Rate =

Start Date <=

End Date =

Image: Request Mass Assignment Rate Changes – Search page (2 of 2)

This example illustrates the fields and controls on the Request Mass Assignment Rate Changes – Search page (2 of 2). You can find definitions for the fields and controls later on this page.

<input checked="" type="checkbox"/> Select All <input type="checkbox"/> Deselect All Add Selected								
Search Results Personalize Find View All First 1-5 of 5 Last								
Assignment Rates								
Selected	Assignment	Customer Name	Location	Employee Name	Job Title	Start Date	End Date	Rate Effdt
<input type="checkbox"/>	0000000240	Delta Systems	HQ	Davis, Steven	Analyst-Program	01/01/2008	12/31/2010	01/01/2008
<input type="checkbox"/>	0000000239	Delta Systems	HQ	Reinolds, Quennie	Analyst-Program	06/01/2008	12/31/2010	01/01/2008
<input type="checkbox"/>	0000000238	Delta Systems	HQ	Reyes, Mark	Analyst-Program	01/15/2008	12/31/2010	01/01/2008
<input type="checkbox"/>	0000000237	Delta Systems	HQ	Stevenson, Laura	Analyst-Program	01/01/2009	12/31/2010	01/01/2008
<input type="checkbox"/>	0000000241	Delta Systems	HQ	Watts, Priscila	Analyst-Systems	01/01/2008	12/31/2010	01/01/2008
<input checked="" type="checkbox"/> Select All <input type="checkbox"/> Deselect All Add Selected								

Description

You must enter a description for this mass change request.

Audit

The Audit process will always be run for a Mass Change Request, either separately by clicking the Audit button or along with the Submit processing. If the audit is run along with the submit process, the audit is run before the actual mass change so that errors are caught prior to the updates. The Audit process will check for:

- Valid rate profile.
- A rate element that is unique among all of the rate element rows.
- Only one rate element of with a type *Regular* is allowed.
- Rate Action A (Pay and Bill) Pay Rate and Bill Rate cannot be 0.
- B (Bill Only) Bill Rate cannot be 0.
- P (Pay Only) Pay Rate cannot be 0.
- A unique time reporting code among each? rate element row.
- The effective date for the new rates cannot be later than the assignment's end date.
- The effective date for the new rates cannot be earlier than the assignment's start date.

A warning will be issued for each of these situations:

- Bill rates that were overridden.
- Rates exceeding minimum/maximum rates values per master customer contract.

- Markups exceeding maximum markup allowed per master customer contract.

Submit

For the Mass Assignment Rate Changes, the FO_MC_ART_AE Application Engine process will perform the mass updates. By Submitting the Mass Assignment Rate Changes request the system will first run the Audit Report and display it on the screen. If critical errors are reported, then no updates will take place. The user will need to review the Audit Report and take actions prior to submitting the request again. If no errors are found, the Application Engine FO_MC_ART_AE is called and the updates will take place.

Save Search Criteria

Click to access the Save Search Criteria As page. The search criteria is unique to each user.

Delete Search Criteria

Click to access the Delete Saved Search Criteria page and to delete previously saved searches. Only searches created by this user will be available for deletion.

Personalize Search Criteria

Click to access the Personalize Search Criteria page and to select which fields you want to appear in the search criteria group box.

Add Selected

From the list of assignments matching the search criteria, displayed in the Search Results grid, select those assignments that are to be updated and clicking this button. The selected assignments are listed and displayed in the Selected Assignments grid on the Request Mass Assignment Rate Changes – Update page.

Request Mass Assignment Rate Changes – Update Page

Use the Request Mass Assignment Rate Changes – Update page (FO_MC_ASGN_RT_REQ2) to enter mass rate change criteria.

Navigation

Staffing, Orders and Assignments, Mass Assignment Rate Changes, Update

Image: Request Mass Assignment Rate Changes – Update (1 of 2)

This example illustrates the fields and controls on the Request Mass Assignment Rate Changes – Update (1 of 2). You can find definitions for the fields and controls later on this page.

Request Mass Assignment Rate Changes

Request ID: MARC01 Mass Change Type: Mass Change - Assignment Rates

*Description: Regulatory Adjustment Status: Open [Audit](#) [Submit](#) [Process Monitor](#) [Report List](#)

[Search](#) [Update](#)

Rates

SetID: ☒ Create Audit Report
 Rate Profile ID: ☒ Process Warnings
 Effective Date: [Mass Contract Non-Compliance Reason](#)
 Currency: Reason: Regulatory Adjustment

Applies to

☐ Bill Rate ☒ Pay Rate

Increase/Decrease Rate By (%):
 Default Rate:
 Target Margin:
 Default Markup:

[Apply Rate](#) [Insert Rate](#)

History Text

Regulatory Adjustment - Act 18/CA

Markup %: Bill Rate less Pay Rate as % of Pay Rate
 Margin %: Bill Rate less Pay Rate & Costs as % of Bill Rate
☒ Acceptable Margin Achieved
☐ Margin below Normal Levels
☐ Unacceptable Margin

Rate Set Detail [Personalize](#) | [Find](#) | [View All](#) | [First](#) | [1 of 1](#) | [Last](#)

Detail No	*Rate Element	Description	Pay Rate	Bill Rate	Markup %	Rate Purpose	Rate Factor	Rate Action	TRC
1	REG1	Reg 1				Regular	1.00	Pay and Bill	DBL

[Apply to Selected Assignments](#) [Reset Selected Assignments](#)

Image: Request Mass Assignment Rate Changes – Update (2 of 2)

This example illustrates the fields and controls on the Request Mass Assignment Rate Changes – Update (2 of 2). You can find definitions for the fields and controls later on this page.

☒ Select All ☐ Deselect All [Remove Selected](#) [Show All Details](#)

Selected Assignments [Personalize](#) | [Find](#) | [View All](#) | [First](#) | [1-7 of 7](#) | [Last](#)

Selected	Action	Status	Assignment	Employee Name	Job Title	Start Date	End Date	Rate Effdt	Rate
<input checked="" type="checkbox"/>	None	Ready	0000000237	Stevenson, Laura	Analyst-Program	01/01/2009	12/31/2010	01/01/2008	REG
<input checked="" type="checkbox"/>	Add	Ready	0000000237	Stevenson, Laura	Analyst-Program	01/01/2009	12/31/2010	09/01/2009	REG
<input checked="" type="checkbox"/>	None	Ready	0000000238	Reyes, Mark	Analyst-Program	01/15/2008	12/31/2010	01/01/2008	REG
<input checked="" type="checkbox"/>	Add	Ready	0000000238	Reyes, Mark	Analyst-Program	01/15/2008	12/31/2010	09/01/2009	REG
<input type="checkbox"/>	None	Ready	0000000239	Reinolds, Quennie	Analyst-Program	06/01/2008	12/31/2010	01/01/2008	NER
<input checked="" type="checkbox"/>	None	Ready	0000000240	Davis, Steven	Analyst-Program	01/01/2008	12/31/2010	01/01/2008	REG
<input checked="" type="checkbox"/>	Add	Ready	0000000240	Davis, Steven	Analyst-Program	01/01/2008	12/31/2010	09/01/2009	REG

[Select All](#) [Deselect All](#) [Remove Selected](#) [Show All Details](#)

SetID	Select the SetID for the new rates.
Rate Profile ID	Select the rate profile to copy rates from. This is a required field.
Effective Date	Enter the date the rate changes become effective.
Currency	Select the currency to display the information.
Applies To	Specify whether the rate information applies to the <i>Pay Rate</i> or <i>Bill Rate</i> .
Increase/Decrease Rate by % (increase/decrease rate by percentage)	The value entered here will increase or decrease all rates of type <i>Regular</i> or <i>Overtime</i> in the assignment. If this value is entered, the New Rate, New Margin, and New Markup % fields will not be available for edit. If the New Rate, New Margin, or New Markup % fields are completed, this field will not be available for editing. If this field is filled, then the Apply button will not be available because the changes will be done directly on the selected assignments.
Target Margin	If this field is completed, the Increase/Decrease Rate by (%) and New Markup % fields will be unavailable for edit.
Default Markup	If the New Markup %, Increase/Decrease Rate by (%), or New Target Margin fields are populated, this field will be unavailable for editing.
Apply Rate	Click to populate the rates grid according to previously entered information. If the Increase/Decrease Rate by (%) field is populated, the apply button will not be available as the changes will be done directly on the selected assignments. Otherwise, the rates grid will be populated with the rate set determined by the rate element and according to the rate profile.
Create Audit Report	Click to create an audit report for this request. The report shows a preview of the updates (based on the Selected Assignments grid) and will run validation against the proposed changes. The report will provide the user with information on possible errors and warnings. Once requests for Mass Assignment Rate Changes are saved under a Request ID, the system will automatically run an audit report. Audit reports can be created for requests that are in an <i>Open</i> or <i>Submitted</i> status.
Process Warnings	Assignments without a respective master contract will only be processed if this checkbox is selected.
Mass Contract Non-Compliance Reason	Enter a reason for not complying with a customer master contract.
Apply to Selected Assignments	Click to update all lines in the Selected Assignments grid. Users can review all updates by checking the assignments directly on the Selected Assignments grid or by saving the request and running the audit report.

Reset Selected Assignments

Click to reset the Selected Assignments grid. The system will display a warning message will be displayed prior to proceeding with the reset.

Rate Set Detail**Action**

The Action field in the Selected Assignments Grid will determine which action , Add, Update or Delete, will be taken for each rate element of an assignment. Important Note: Pay Rates and Bill Rates can only be modified for the regular rate element. Overtime and Double Time rates derive the rates according to the multiplier factor of the corresponding Time Reporting Code (TRC).

The action field is available for editing but it is also automatically set when using the Apply To Selected Assignments feature of the Rates Area. It can assume the following values: None, Add, Delete, Update. It indicates for the Mass Change process what to do with that particular rate line.

The system will examine each selected assignments rowset and will update the new rates (Pay Rate / Bill Rate), New markup %, and New margin %. If this is a new rate element that is being added to the rate profile of that assignment the action field will be New. If it is about a deleted rate element for that assignment, the action field will be Delete. If it is about a rate modification of an existing rate element for that assignment the action field will be Update. Action Field will also determine whether the assignment rate line has been processed or not for that Mass Change Request. If it has already been processed its status goes to 'Done' (updated in FSCM) or 'Submitted' (sent to HCM). If the Status is done, the selected flag gets blanked out and will be made unavailable. Assignment Rate lines with status 'Submitted' will not be considered for another Mass Change run in the same request.

Status

The Status field is a read-only field and set by the Audit and Submit processes. It can assume the following values: Ready, Error, Warning, Done.

Assignment Rates

The Selected Assignments grid allows the user to directly update/override the assignment rates (Effective Date, Pay Rate, Bill Rate, Markup %) in a row-by-row basis. The Action field will determine which action – Add, Update or Delete – will be taken for each rate element of an assignment. If the rate effective date is such that it already exists for a particular assignment the system will consider this action as an update request. Existing rate elements will be updated. Non-existing rate elements will be added. Rate elements that are not in the new set will be deleted. If the rate effective date is such that it does not exist for a particular assignment the system will consider this action as a request for new set of rates as if adding it from the Assignments component. All rate elements will be added. Saving the request still will not change the rates on the assignments. The user has to submit the request by pressing the Submit button.

Working with Purchase Order Tracking

Understanding Purchase Order Tracking

PO tracking enables you to add customer purchase orders to the system with their balances and expiration dates, link assignments with these customer POs, apply the amounts billed against the PO balances, and obtain online tracking information for the PO balances.

In the Assignment component, on the Assignments - Billing page, if the Use PO Tracking check box is not selected, users can enter a customer PO number—for POs that have not been previously added to the system and for which users do not need PO balances to be tracked. In such situations, the PO number is free-form and is passed to the billing plan in PeopleSoft Contracts; from there it is sent to PeopleSoft Billing where it can be used to print on the invoice.

Note: You can associate an assignment with a PO when you create the assignment.

Although you can capture customer PO information for career assignments, the PO balance tracking feature is only available for temporary assignments.

This section discusses:

- PO tracking numbers.
- PO statuses.
- PO linking.
- PO extensions.
- PO inquiries.
- PO processing.
- PO encumbrances.

Related Links

"Placing Candidates in Assignments (*PeopleSoft 9.2: Staffing Front Office*)"

PO Tracking Numbers

Your clients might provide you with POs authorizing specific amounts to be allocated for services rendered. Use PO tracking numbers to track these fixed-amount POs over a specified period.

You can create PO tracking numbers on the Purchase Order page, where you can capture basic information about a PO such as the start date, end date, and reference contact ID. Use the Purchase Order - Contract Lines page to link PO tracking numbers with assignments by using the contract lines with which they are associated.

There are two pages for PO tracking creation:

- The Create Purchase Orders - Purchase Order page in Add mode, where you can enter new PO tracking numbers.
- The Create Purchase Orders - Purchase Order page in Update/Display mode, where you can edit existing PO tracking numbers.

PO Statuses

You encounter these statuses when setting up POs.

New	Default status when first creating a PO tracking number. All fields associated with a new PO tracking number are fully editable.
Active	The system updates the PO status to <i>Active</i> after the Billing to Projects/Contracts Interface process (BIPCC000) runs for the first time for that PO. While in <i>Active</i> status, some fields become unavailable for entry.
<hr/>	
Note: You must have at least one active extension.	
<hr/>	
Exhausted	Upon depletion of the PO balance, the system updates the PO status to <i>Exhausted</i> , and you cannot change it manually. All extensions must be exhausted to change the status of a PO to <i>Exhausted</i> . If you enter a new extension for an exhausted PO, the PO becomes active again.
<hr/>	
Note: For an extension to become exhausted, it must be depleted to zero.	
<hr/>	
Expired	If a PO is past its end date (which appears on the Purchase Order page), the status changes to <i>Expired</i> . This occurs even if the PO has a remaining balance. You can set the PO back to <i>Active</i> if you change the end date.

PO Linking

You can link the PO to an assignment during creation of the PO tracking number or upon creation of the assignment. You can update this relationship from either location.

When linking the PO tracking number to a contract, your list of available contracts is limited to those with the same currency and customer ID as the PO tracking number.

When linking an assignment to an existing PO tracking number, your list of available PO tracking numbers is limited to those that have the same currency and customer ID as the assignment. If you choose a PO which is exhausted or expired, the system displays a warning message.

An open PO can be either:

- A PO tracking number with at least one customer extension that has not yet been exhausted or expired.
- A PO tracking number with an exhausted or expired customer extension but with an internal extension that has not been exhausted or expired.

PO Linking Rules

You can link:

- A PO tracking number to multiple contract lines (assignments).
- An assignment (contract line) to one PO tracking number (and its related extensions) only.

PO Linking Locations

You can associate a PO tracking number with an order:

- On the Assignment page.
- During the creation of the PO tracking number on the Create Purchase Orders - Contract Lines page.

PO Tracking Numbers: Unlinking and Relinking

You can:

- Change the linked PO tracking number on an assignment detail at any time.

If you change an order's PO tracking number, this change is reflected in the Create Purchase Orders - Contract Lines page.

- Unlink and relink orders to PO tracking numbers on the Create Purchase Orders page or the Assignments page.

Linking Terminology

Here is the relationship between terms:

- A PeopleSoft Pay/Bill Management *order* creates one PeopleSoft Contracts *contract* and one PeopleSoft Project Costing *project*.
- A PeopleSoft Pay/Bill Management assignment creates one PeopleSoft Contracts *contract line* and one PeopleSoft Project Costing *activity*.

PO Extensions

An extension is an issuance of an additional amount by the client on an existing PO. Extensions must be in the same currency as the original PO. To create an extension in a different currency, add a new PO tracking number.

The extension number is an auto-numbered, system-generated number for each amount added to the PO tracking ID.

The system sets the extension status to *Active* once a transaction is applied. You cannot change an extension amount or customer PO reference number once a transaction has been applied to the extension.

Extension Types

PeopleSoft Pay/Bill Management allows two types of extensions:

Customer

The default for all extension types. With the exception of the first extension (extension # = 0) (extension number), you can override this type. The first extension for a PO tracking number must always be *Customer*.

Once an extension type is set to *Customer* and saved, it cannot be reset to *Internal*.

A customer extension represents a new PO from the customer. The new PO can be either a new customer PO number or an extension of the original. Identify this value in the Customer PO field.

Internal

Establish an internal extension to continue processing on an expired or exhausted extension. This extension can be used as a placeholder, allowing you to continue to bill until you receive the actual customer PO.

PO Inquires

You can view information regarding PO balance tracking and filter the information based on specified search criteria such as a bill to customer, date range, and so forth. You can also define tolerance levels that trigger warning buttons to appear for PO exhaustion and expiration.

Tolerance

There are two types of tolerances for POs:

Tolerance Amount

The system compares the remaining amount minus the committed amount with the tolerance percentage multiplied by the original PO amount.

The results determine the tolerance warning.

For example, suppose that you enter a tolerance percentage of 40 and you have an original PO amount of 100,000 USD; your tolerance amount is 40,000 USD.

Tolerance Date

The system compares the number entered for the allowed tolerance days with the PO's number of remaining days. The PO's number of remaining days is the difference between the current date and the end date from the PO Entry page.

The results determine the tolerance warning.

Note: The tolerance amount should be tax inclusive. Also, the committed amount should include the encumbrance percentage held for taxes.

Tolerance Warning Indicators

The system uses these tolerance warning indicators:

 (Green = normal)	Normal tolerance level.
 (Yellow = below)	Below tolerance level.
 (Red = exhausted)	Exhausted or expired PO tracking number.

PO Processing

When billable transactions are sent to PeopleSoft Billing, the system looks for a valid customer PO number that is associated with assignments marked *Awaiting PO*. If the PO is not expired or exhausted, the number is printed on the bill row for visibility on the invoice. The PO balance is updated according to the amount of the billable transaction. If the PO is expired or exhausted, the billable transaction is not sent to PeopleSoft Billing but is held until a valid PO is entered.

PeopleSoft Pay/Bill Management applies two levels of control:

- If the PO is exhausted or expired, the system stops applying transactions to the PO.
- If the activity exceeds the PO extension, the system stops applying transactions to the PO and enables you to provide an extension.

If you attempt to apply an exhausted or expired PO without an extension to a transaction, the system sends the transaction back to the PROJ_RESOURCE table with a billing distribution status of *P*, (Priced) and populates an error table. You can view the error table and use this information to initiate a new PO issuance with the customer or create an internal extension prior to running the transactions back through to PeopleSoft Billing. You can also write off the transactions by using the standard PeopleSoft functionality.

If the PO is open (not exhausted or expired), transactions should be applied to it. However, transactions are not split to apply residual PO amounts. For example, if a 50 USD amount remains on a PO and the transaction (PROJ_RESOURCE row) for 80 USD is applied, an error occurs. The PO appears fully exhausted, and its billing distribution status returns to *P* in the PROJ_RESOURCE table.

Transactions cannot span multiple extensions. For example, if there is a PO with 500 USD in extension #0 and 100 USD in extension # 1 and someone enters three transactions of 200 USD each, the system processes only the first two transactions. The third transaction is not processed even if the 100 USD remaining on extension # 0 plus the 100 USD on extension #1 equal 200 USD.

The after-tax invoice amount is applied against the PO tracking number. Because taxes are calculated in PeopleSoft Billing, an encumbrance percentage is established and applied to the committed amount when the transaction is first selected. Upon invoice finalization, the committed amount should be reversed and the actual invoice amount (net of taxes) is reduced from the PO amount to get the new remaining amount.

Related Links

[Integration with Other PeopleSoft Applications](#)

PO Encumbrances

In addition to tracking customer POs, you can enter an encumbrance percentage on the Contract Profile page to set aside a portion of the PO balance for tax purposes. The encumbrance percentage should be reserved for sales tax, use tax, inclusive value-added tax (VAT), or exclusive nonrecoverable VAT.

For example, suppose that you enter an encumbrance percentage of 10 percent on the Contract Profile page and you have a PO with these amounts:

Original PO Amount	Remaining Amount	Committed Amount	Encumbrance %
20,000 USD	1,100 USD	0 USD	10

When a billable transaction of 1,000 USD is run through the Billing to Projects/Contract Interface process (CA_BI_INTFC), the PO amount is successfully applied to the transaction with the resulting totals:

Original PO Amount	Remaining Amount	Committed Amount	Encumbrance %
20,000 USD	1,100 USD	1,100 USD*	10

*1,000 USD is used for the transaction and 100 USD is used for the 10 percent anticipated tax.

If the invoice is finalized with an actual tax rate of 8 percent after running the Billing to Projects interface (BIPCC000), the PO amounts will be:

Original PO Amount	Remaining Amount	Committed Amount	Encumbrance %
20,000 USD	20 USD*	0 USD	10

* 1,100 USD – 1,000 USD – 80 USD tax = 20 USD

If there are insufficient funds in the PO to cover the transaction amount plus the encumbrance amount, the transaction goes to an error table when you run the Billing to Projects/Contract Interface process. However, if you underestimate the tax amount, the system allows an invoice to pass through, resulting in an exhausted PO. For example, if your encumbrance is 10 percent, but the actual taxes are 12 percent, the system does not error out and you will go negative on the PO:

Original PO Amount	Remaining Amount	Committed Amount	Encumbrance %
20,000 USD	(20 USD)*	0 USD	10

* 1,100 USD – 1,000 USD – 120 USD tax = –20 USD

Note: Set up your encumbrance percentage on the Contract Profile page to set aside a portion of the PO balance for tax purposes. This encumbrance percentage must not be lower than your expected tax percentage.

Related Links

[Setting Up Contract Profiles](#)

Common Elements Used in Purchase Order Tracking

Amount Tolerance

User defined warning limits:

- *(Red)*: Exhausted or expired PO tracking number.
- *(Yellow)*: Below tolerance.
- *(Green)*: Normal tolerance.

Bill To Customer

Customer receiving the billing invoice.

Committed Amount

Amount for the PO tracking number or extension sent to PeopleSoft Billing, before bills have been finalized. When a bill is finalized in PeopleSoft Billing, the amount for that bill is backed out of the Committed Amount field, and is then reflected in the Remaining Amount field.

The committed amount for a PO tracking number includes all extensions.

Customer PO

Enter your customer's PO reference number to relate it to your internal PO tracking number. The customer PO appears on the printed invoice provided by PeopleSoft Billing. The number may differ from one extension to another.

Encumbrance Amount

An estimated amount added to the PO committed amount for estimated taxes on invoices.

Entered By

User ID of the person who created the PO tracking number.

Extension Number

System-generated number in the PO tracking ID for each amount added to the PO tracking ID. PeopleSoft Pay/Bill Management uses the extension to summarize PO activity by the original PO plus extensions.

The system sets the first extension number to zero with *Customer* as the extension type.

PO Tracking ID

System-generated field to uniquely identify the PO. This is your internal PO number.

Remaining Amount

Total amount for the PO tracking number or extension minus any amounts finalized in billing.

The remaining amount for a PO tracking number includes all extensions.

Creating PO Tracking Numbers

This topic discusses how to:

- Define general PO tracking information.
- Edit existing PO tracking numbers.
- Review PO tracking extensions.
- Enter service agreement information.
- Link a PO tracking number to a contract line (assignment).

Pages Used to Create PO Tracking Numbers

<i>Page Name</i>	<i>Definition Name</i>	<i>Navigation</i>	<i>Usage</i>
Purchase Order	FO_PO_HDR_ADD	Staffing, Pay/Bill Management Center, Purchase Orders, Create Purchase Orders	Define general information for a new PO.
Purchase Order	FO_PO_HDR	Staffing, Pay/Bill Management Center, Purchase Orders, Create Purchase Orders	View and edit existing PO information.
View Date History	FO_PO_DATE_INQ	Click the Date Edits History link on the Purchase Order page.	View time and date history for modifications to PO end dates. Indicates the last user who made modifications to a particular PO tracking number along with the date and time that the modifications were made.
History	FO_PO_EXTENSION	Staffing, Pay/Bill Management Center, Purchase Orders, Create Purchase Orders, History	Create, modify, or review extensions attached to a PO tracking number.
Service Agreements	FO_PO_SAR	Staffing, Pay/Bill Management Center, Purchase Orders, Create Purchase Orders, Service Agreements	Enter the service agreement requirements negotiated with the customer. This text is informational-only.

Page Name	Definition Name	Navigation	Usage
Contract Lines	FO_PO_LINK	Staffing, Pay/Bill Management Center, Purchase Orders, Create Purchase Orders, Contract Lines	Link a PO tracking number to orders and assignments through the associated contracts and contract lines.

Purchase Order Page

Use the Purchase Order page (FO_PO_HDR_ADD) to define general information for a new PO.

Navigation

Staffing, Pay/Bill Management Center, Purchase Orders, Create Purchase Orders

Purchase Order Information

Currency Code

Select the PO tracking number currency. This PO currency must be equal to the currency of all linked contact lines.

Start Date

Enter the PO tracking number start date, which must be less than or equal to the end date. This field is unavailable for entry once the extension is active.

End Date

Enter the PO tracking end date.

Date Edits History

Click this link to view time and date history for changes to PO tracking numbers.

Reference

Contact ID

Displays the customer PO contact. This information is for your reference only. No data is passed into PeopleSoft Billing.

Phone Number

Displays the phone number; you can override it here. This information is for your reference only. No data is passed into PeopleSoft Billing.

Amounts

Total Amount

Enter the total amount to apply to this PO tracking number.

Customer PO

Enter your customer's PO reference number to relate it to your internal PO tracking number. The Customer PO appears on the printed invoice provided by PeopleSoft Billing.

Purchase Order Page

Use the Purchase Order page (FO_PO_HDR) to view and edit existing PO information.

Navigation

Staffing, Pay/Bill Management Center, Purchase Orders, Create Purchase Orders

Image: Purchase Order page

This example illustrates the fields and controls on the Purchase Order page. You can find definitions for the fields and controls later on this page.

Purchase Order				History	Service Agreements	Contract Lines
Staffing Customer			Customer ID 0000050035			
Business Unit US004			PO Tracking ID 0000000002 Clerical Resources			
Purchase Order Information						
*Currency Code USD			PO Status Expired			
*Start Date 05/01/2006			*End Date 12/31/2006		Date Edits History	
Reference						
Contact ID 46			Mark Hegenberger			
Phone Number 925/555-1663			Add Amount			
Extensions Summary						
Total Amount		75,000.00	Authorized Amt		75,000.000	
Remaining		75,000.00	Committed		0.00	
Entered By SAMPLE			DateTime Stamp 05/17/06 10:50AM			
Pay/Bill Management Center			Purchase Order Inquiry			

Purchase Order Information

PO Status

Displays the status of each PO tracking number: *New*, *Active*, *Expired*, or *Exhausted*.

This field appears only if you accessed this page in Edit mode and does not appear when you are adding a new PO tracking number.

Date Edits History

Click to view time and date history for changes to the PO end date.

Reference

Add Amount

Click this button to add a new extension to this PO tracking number.

Extensions Summary

Total Amount

Displays the total amount for all extensions applied to your PO tracking number. This value is from the Purchase Order - History page.

Authorized Amt (authorized amount)

Displays the remaining amount minus the committed amount.

History Page

Use the History page (FO_PO_EXTENSION) to create, modify, or review extensions attached to a PO tracking number.

Navigation

Staffing, Pay/Bill Management Center, Purchase Orders, Create Purchase Orders, History

Image: History page

This example illustrates the fields and controls on the History page. You can find definitions for the fields and controls later on this page.

Purchase Order	History	Service Agreements	Contract Lines
Staffing Customer		Customer ID 0000050035	
Business Unit US004		PO Tracking ID 0000000002 Clerical Resources	
Extensions Amounts		Find View All First 1 of 1 Last	
*Extension Type Customer i		Description Office Help	
Extension # 0		*Customer PO 489-345	
Extension Data			
Status New			
*Total Amount 75,000.00		Currency USD	
Remaining 75,000.00		Committed 0.00	
Reference			
Contact ID 46		Mark Hegenberger	
Phone Number 925/555-1663			
Entered By SAMPLE		DateTime Stamp 05/17/06 10:49AM	
Pay/Bill Management Center		Purchase Order Inquiry	

Extension Type

Select an extension type. Values are: *Internal* or *Customer*. Once set to *Customer*, the extension type cannot be reset to *Internal*.

Note: The first PO extension (extension # = 0) must be *Customer*.

Extension Data

Status

Displays the extension status, which the system sets to *Active* once a transaction is applied to the extension. You cannot change an extension amount or customer PO (PO reference number) once a transaction is applied to the extension.

Total Amount

Enter the total amount for this extension.

Currency Code

Displays the currency of the PO tracking number.

Reference**Contact ID and Phone Number**

Displays the contact ID and phone number, which appear by default from the PO header or previous extension number, if applicable.

Service Agreements Page

Use the Service Agreements page (FO_PO_SAR) to enter the service agreement requirements negotiated with the customer.

This text is informational-only.

Navigation

Staffing, Pay/Bill Management Center, Purchase Orders, Create Purchase Orders, Service Agreements

Service Agreement Requirement

Enter the service agreement requirements negotiated with the customer. This text is informational-only.

Contract Lines Page

Use the Contract Lines page (FO_PO_LINK) to link a PO tracking number to orders and assignments through the associated contracts and contract lines.

Navigation

Staffing, Pay/Bill Management Center, Purchase Orders, Create Purchase Orders, Contract Lines

Link All Contract Lines**Contract**

Select a contract (order) to which you will associate this PO tracking number. Your list of available contracts is limited to those with the same currency and customer ID as the PO tracking number.

Click the Lines Fetch button to populate the PO Contract Lines grid with all contract lines (assignments) with the *Awaiting PO* field set to *Yes*.

PO Contract Lines**Contract**

Select a contract (order) to which you will associate the PO tracking number.

Contract Line

Select a contract line (assignment) to which you will associate this PO tracking number. Only assignments with the *Awaiting PO* field set to *Yes* are available for selection.

Reviewing PO Tracking Numbers

This topic discusses how to:

- Review PO tracking numbers.
- Review PO tracking number details.
- Review PO applied transactions.

Pages Used to Review PO Tracking Numbers

<i>Page Name</i>	<i>Definition Name</i>	<i>Navigation</i>	<i>Usage</i>
Purchase Order Inquiry	FO_PO_INQ	Staffing, Pay/Bill Management Center, Purchase Orders, Review Purchase Orders	View PO information. You can filter information based on search criteria.
PO Details Inquiry	FO_PO_INQ_EXT	Click the PO Details button on the Purchase Order Inquiry page.	View PO extension information. You can filter information based on search criteria.
PO Applied Transactions	FO_PO_INQ_DTL	Click the PO Applied Transactions button on the PO Details Inquiry page: Amounts tab.	View information about transactions applied to a PO tracking number. You can filter information by committed, applied, and rejected transactions.

Purchase Order Inquiry Page

Use the Purchase Order Inquiry page (FO_PO_INQ) to view PO information.

You can filter information based on search criteria.

Navigation

Staffing, Pay/Bill Management Center, Purchase Orders, Review Purchase Orders

Note: The prompts for PO Tracking ID and Bill To Customer are not dependent on the values selected for the other fields on the page.

Image: Purchase Order Inquiry page

This example illustrates the fields and controls on the Purchase Order Inquiry page. You can find definitions for the fields and controls later on this page.

Business Unit

Select a value to filter your PO search to PO tracking numbers with a specific business unit.

Bill To Customer

Select a value to filter your PO search to PO tracking numbers with a specific bill to customer.

PO Tracking ID

Select a value to filter your PO search to a specific PO tracking ID.

Start Date and End Date

Enter a value to filter your PO tracking ID search to POs that fall within a specific date range.

Show Expired

Select to include expired PO numbers in your PO tracking ID search.

Show Exhausted

Select to include exhausted PO numbers in your PO tracking ID search.

Normal, Below Tolerance, and Exhausted

Displays ID symbols used in the Date Tolerance and Amount Tolerance fields.

Remaining Amt Tolerance % (remaining amount tolerance percentage)

Enter a percentage for your remaining amount tolerance. When you click Search, the system calculates the remaining amount percentage for each PO tracking ID that fits your search criteria, and posts the matching tolerance button in the PO search results grid.

Remaining Days Tolerance

Enter your allowed tolerance days. When you click Search, the system calculates the remaining tolerance days for each PO

tracking ID that fits your search criteria, and posts the matching tolerance button in the PO search results grid.

Search

Click to populate the PO search results grid with POs matching your specified criteria.

Overview Tab

PO Tracking ID

Click to access the PO Entry page for a specific PO tracking number. If no PO tracking ID is associated, a *PO Tracking ID* link, instead of a PO tracking ID number, appears in this field. Click this link to access a list of available PO tracking IDs or create a new one.

Name

Displays the bill to customer name.

Start Date

Displays the start date for the PO tracking number that you entered on the PO Entry page.

End Date

Displays the end date for the PO tracking number that you entered on the PO Entry page.

Remaining Days

Displays the number of days remaining for the PO tracking number, which the system calculates based on the start and end dates entered on the PO Entry page.

Date Tolerance

Displays a symbol alerting you to the date tolerance status for this PO line.

Amount Tolerance

Displays a symbol alerting you to the amount tolerance status for this PO line.

PO Details

Click to access the PO Details Inquiry page, where you can view details about extensions attached to this PO tracking number.

Last Transaction Date

Displays the date on which the last transaction was applied to the PO tracking number.

Note: The last transaction date is populated only from finalized bill lines.

Amounts Tab

Entered

Displays the total amount for this PO tracking number entered on the PO Entry page.

Amount Tolerance

Displays a symbol alerting you to the amount tolerance status for this PO line.

PO Details Inquiry Page

Use the PO (Purchase Order) Details Inquiry page (FO_PO_INQ_EXT) to view PO extension information.

You can filter information based on search criteria.

Navigation

Click the PO Details button on the Purchase Order Inquiry page.

Image: PO Details Inquiry page

This example illustrates the fields and controls on the PO Details Inquiry page. You can find definitions for the fields and controls later on this page.

Business Unit	PO Tracking ID	Extension Number	Bill To Customer	Extension Type	PO Status	Amount Tolerance	Customer PO
US004	0000000002	0				●	

These fields apply to PO extensions instead of an entire PO.

Extension Type

Select a value to filter your PO extension search to PO numbers with a specific extension type. Values include: *Customer* or *Internal*.

Overview

PO Tracking ID

Click to access the PO Entry page for a specific PO tracking number.

Extension Type

Displays the extension type. Values are: *Customer* or *Internal*.

PO Status

Displays the status of the PO tracking number associated with this extension. Values include: *New*, *Active*, *Expired*, or *Exhausted*.

Amount Tolerance

Displays a symbol alerting you to the amount tolerance status for this extension.

Note: For an extension, you can view only amount tolerances. Date tolerances do not apply to extensions.

Customer PO

Displays the customer's PO reference number related to this extension.

Amounts**Entered**

Displays the total amount entered for this extension on the History page.

Amount Tolerance

Displays a symbol alerting you to the amount tolerance status for this extension.

PO Applied Transactions

Click to access the PO Applied Transactions page.

Dates**Exhaustion Date**

Displays the date on which you depleted the PO balance.

PO Applied Transactions Page

Use the PO Applied Transactions page (FO_PO_INQ_DTL) to view information about transactions applied to a PO tracking number.

You can filter information by committed, applied, and rejected transactions.

Navigation

Click the PO Applied Transactions button on the PO Details Inquiry page: Amounts tab.

Image: PO Applied Transactions page

This example illustrates the fields and controls on the PO Applied Transactions page. You can find definitions for the fields and controls later on this page.

&PO Applied Transactions

Business Unit US004

PO Tracking ID 0000000002

Extension Number 0

Options

- ☒ Show Committed
- ☒ Show Applied
- ☐ Show Rejected

Refresh

Personalize | Find | View All | First 1 of 1 Last

Overview | **PO Applied Transactions** | Errors

Contract	Descr	Line	Descr2	Action

Business Unit

Displays the PeopleSoft Contracts business unit for your selected PO tracking ID.

PO Tracking ID	Displays the PO tracking ID that you selected on the PO Details Inquiry page: Amounts tab.
Extension Number	Displays the extension number for your selected PO tracking ID.
Options	
Show Committed	Select to view committed transactions before billing occurs.
Show Applied	Select to view applied transactions after billing occurs.
Show Rejected	Select to view rejected transactions from the commit process.
Overview	
Contract	Displays the contracts (orders) to which you applied the PO tracking ID.
Descr (description)	Displays the associated contract description.
Line	Displays the contract lines (assignments) to which you applied the PO tracking ID.
Descr2 (description 2)	Displays the associated contract line description.
Action	Displays the outcome of the transaction. Values include: <i>Commit</i> , <i>Apply</i> , and <i>Reject</i> .
PO Applied Transactions	
Invoice	Displays the invoice number created by billing for the transaction. Values appear in this field only if you selected the Show Applied option.
Invoice Date	Displays the associated invoice date. Values appear in this field only if you selected the Show Applied option.
Invoice Line	Displays the invoice line number created by billing for the transaction. Values appear in this field only if you selected the Show Applied option.
Billing Plan ID	Displays the billing plan ID associated with the contract and contract line linked to the PO tracking ID.
Net Extended Amt (net extended amount)	Displays the transaction amount for the PO tracking ID.
Tax Amount	Displays the tax amount on the transaction as calculated by billing. Values appear in this field only if you selected the Show Applied option.

Encumbrance %

Displays the encumbrance percentage associated with the contract business unit that was established on the Contract Profile page. This encumbrance percentage is used to commit an amount of the PO balance for estimated tax purposes.

Encumbered Amount

Displays the committed amount calculated for the transaction based on the encumbrance percentage.

Process Instance

Displays the process instance that created the transaction.

Errors**Exception Message**

Displays the outcome of error and warning transactions. You see messages here when your PO is expired or exhausted, or your encumbrance percentage is less than the tax percentage.

Chapter 11

Entering and Processing Time for Employees and Contractors

Understanding Time Entry

Oracle's PeopleSoft Pay/Bill Management provides rapid data entry and assignment specific pay rates by integrating with PeopleSoft Time and Labor. This topic discusses:

- Rapid templates.
- Rules templates.
- Taskgroups and workgroups.
- Rapid time entry.
- Billable indicator.
- Time processes.

See the product documentation for *PeopleSoft HCM: Time & Labor*.

Rapid Templates

The setup for rapid time templates is discussed in the Configuring Your PeopleSoft Pay/Bill Management System topic.

Related Links

[Understanding the PeopleSoft Pay/Bill Management Structure](#)

Rules Templates

Integrating with PeopleSoft Time and Labor provides you with access to over forty rules templates. Use these templates to create rules for the Time Administration program to execute when processing reported or scheduled time. For example, you can create compensation rules for overtime and holidays, notification rules for irregular attendance, and rules for any other time reporting situation that requires special processing.

See the product documentation for *PeopleSoft HCM: Time & Labor*, “Creating Rules in Time Administration”.

Taskgroups and Workgroups

A taskgroup represents a group of time reporters with similar time and task reporting requirements. Taskgroups identify the default time reporting template, task template, and task profiles that are valid for members of the taskgroup. The task template that you link to the taskgroup determines which task profiles you can attach.

A workgroup is a group of time reporters who share identical compensation requirements. For example, a workgroup can include all time reporters:

- In the same business enterprise.
- At the same work site location.
- In the same type of job assignment.

Each time reporter who reports time through PeopleSoft Time and Labor must belong to a workgroup. In addition, the Time Administration process applies rules by workgroup. A workgroup must be created before any process that uses it.

See the product documentation for *PeopleSoft HCM: Time & Labor*, “Defining Task Reporting Requirements, Defining Taskgroups” and “Establishing Workgroups”.

Rapid Time Entry

The Pay/Bill Rapid Time page enables you to enter time for multiple time reporters quickly and efficiently. Few online edits or rules are applied during data entry so that you can enter data rapidly.

Be aware of the impact of changing job and time reporter information when the information references active assignments. We strongly recommend that you restrict update access to the core HCM Job and Time Reporter component so that changes can only be performed by Payroll and Time and Labor specialists. Permitting users without full Payroll and Time and Labor training to update core job and time reporter information can easily result in unexpected data.

PeopleSoft Pay/Bill Management uses the Time and Labor Override Rate field to tell PeopleSoft North American (or Global) Payroll how to pay the employee for the hours reported. When you set up assignments in the Financials database, you capture the pay rates (for each time reporting code) that should apply for work performed in the assignment. PeopleSoft Pay/Bill Management sends the assignment rates to HCM. When you enter time for an hourly employee to a project and activity using a specified Time Reporting Code, the system looks up the associated assignment pay rate and populates the override amount. When you enter time for a salaried employee, depending on how you configure the system, PeopleSoft Pay/Bill Management does not use the override rate field, but relies on the salary specified in the employee job record to determine the compensation (the PeopleSoft Time and Labor distribution process then allocates the payroll costs to the hours reported in PeopleSoft Time and Labor).

Refer to the Configuring PeopleSoft Pay/Bill Management topic for information on how to setup rate elements and rate profiles, how the system perform rate lookups and overrides and how the system handles FLSA requirements.

You can enter either elapsed or punch time for your employees or contractors. Punch time reports start and stop times in precise entries of date and time. Record these values in minutes, hours, day, month, year, and time zone. Elapsed time reports time in number hours or partial hours worked in a day.

Online time entry in punch format is labor intensive and unlikely to be used. Usually time entered via Time Collection Devices such as Time Clocks is interfaced into PeopleSoft Time and Labor in punch format.

The available fields on the PeopleSoft Pay/Bill Rapid Time page vary depending on your type of time entry and on the selections that you made when setting up your rapid entry templates.

Elapsed Time

For elapsed time, the Pay Rate (override rate) field on the Pay/Bill Rapid Time page is populated with information from the assignment rate tables for the specific time reporting code (TRC). If the system cannot find a specific rate for the corresponding TRC, the pay rate remains blank and you can enter one on the Pay/Bill Rapid Time page. If no override rate is passed to payroll, the compensation rate on the job record is used with the earnings factor for this TRC.

Punch Time

For punch time, the system does not automatically populate the TRC field. The Time Administration process in PeopleSoft Time and Labor can determine the TRC code based on the rules setup. When you setup your PeopleSoft Time and Labor rules, you can define the default TRC code.

When you utilize punch time, the assignment specific rates are populated during the Time Administration process.

For punch and elapsed time entry, if no rate was specified or found, payroll rules calculate pay as follows:

Comp Rate (JOB) * the TRC code factor decided by the Time Administration process rules

Note: In addition to entering punch and elapsed time through PeopleSoft Pay/Bill Management, you can also enter time through other PeopleSoft Time and Labor methods. However, these other PeopleSoft Time and Labor methods will not automatically populate the override rate or other fields such as the employee job record number, the HR business unit and the department (which PeopleSoft Pay/Bill Management does automatically populate in its Rapid Time component).

See the product documentation for *PeopleSoft HCM: Time & Labor*, “Processing Payroll”.

Billable Indicator

Clear the Billable Indicator field on the Pay/Bill Management Rapid Time page to make a transaction that would otherwise be priced and billable to the customer, not priced and not billable. The rate element configuration determines whether a rate captured in an assignment is pay only, bill only, pay and bill, or markup. The billable indicator enables overriding the rules for a particular time entry transaction that based on the rate element would be priced and billable, to make it not priced and not billable.

Time Processes

Once you input time into the Rapid Time entry pages, you submit the time through a time validation process. This process inserts the time into payable time tables and creates exceptions if there are any invalid values reported.

Processing Employee Time

To process employee time:

1. Enter and submit employee time.

Check the Process Scheduler to make sure that the submit process (TL_ST_LIB) finished successfully.

2. Run the Time Administration Application Engine process.

The Time Administration process inserts rapid time records into the Payable Time table. Depending on your settings, the records may need to be approved.

Time Administration executes defined rules against reported and scheduled time. When these rules are applied to elapsed time, it may create additional time rows which may need an override rate (pay rate) entered. When the rules are applied to punch time, it determines the TRC for the time entered. In both cases, a pay rate may be blank after the Time Administration process runs. For this reason, PeopleSoft Pay/Bill Management delivers an extra step in the Time Administration program to perform a lookup on the assignment rates table for any payable time records that have a blank override rate. If no pay rate is sent to payroll, the system uses the compensation rate on the job record along with the earnings factor to determine the pay rate.

3. Manage exceptions.

Exceptions are generated when time is reported and either an aspect of the time is incorrect, or the time does not comply with a user-defined rule. Exceptions may be system-generated through validation processes or generated as a result of Time Administration rules.

To resolve an exception, determine if an error exists with reported time or if there is an invalid value in a setup table. If the error is due to reported time (non-setup exception), correct the time and then process the time again by submitting the time and/or running Time Administration. If the error is setup-related, you may need to change the reported time or change a value in one of the setup tables. To resolve the exception, you correct the time or value and then run Time Administration.

4. Approve time.

PeopleSoft Time and Labor normally finalizes time when it is sent to payroll. However, if time is not being sent to payroll for processing, such as in the case of non-employees (contractors), Time and Labor must finalize the time by approving it. You must ensure that salaried employee time is approved so that it is automatically closed out and sent to PeopleSoft Project Costing. If salaried time is not approved, it is re-sent to PeopleSoft Project Costing as an estimate each time the estimate process is run.

5. Run the Publish Estimated Payable Time Application Engine process (TL_PUB_TM_AE).

The Publish Estimated Payable Time (TL_PUB_TM_AE) Application Engine process calls the Estimated Time Batch Publish (ESTIMATED_TIME_BATCH_ADD) message, which sends the estimates for payable and billable time to PeopleSoft Project Costing. These estimated costs are sent before payable time is sent to the payroll system, and they replace any previous payable time estimates in the PeopleSoft Project Costing.

Note: The Estimated Time Batch Publish (ESTIMATED_TIME_BATCH_ADD) message must be activated in Enterprise Components Batch Publish Rules before this process is run.

Estimated cost rows can also be used to bill customers for the time worked by company resources. When a row from PeopleSoft Time and Labor matches the analysis type, TRC, and other source criteria in the rate set configuration for a contract line, a billable row is created in

the PROJ_RESOURCE table of PeopleSoft Project Costing. This row is then selected by the CA_BI_INTFC process when it sends billable rows to PeopleSoft Billing to invoice the customer.

6. Run the Load Time and Labor to Payroll Application Engine process.

The Load Time and Labor to Payroll Application Engine process loads payable time from PeopleSoft Time and Labor into PeopleSoft Payroll for North America paysheets. Salaried employees are paid out of regular time using the compensation specified in the employee's job record. Hourly employees are paid based on the time entered in PeopleSoft Time and Labor and the rate override field automatically populated by PeopleSoft Pay/Bill Management based on rates specified in the assignment.

Once time data is in the payroll system, run the Pay Calculation and Pay Confirmation processes, and these tasks:

- Run a preliminary calculation.
- Check for payroll errors.
- Run a final calculation.
- Check for payroll errors.
- Run pay confirmation.

7. Run the Extract Time and Labor Costs process.

The Extract Time and Labor Costs process distributes and dilutes the actual payroll costs in the paychecks among the payable time records in PeopleSoft Time and Labor.

8. Run the Publish Actual Payable Time Application Engine process.

The Publish Actual Payable Time (TL_PY_PUB_TM) Application Engine process sends data for the actual hours and costs (after the Extract Time and Labor Costs process has been run) from PeopleSoft Time and Labor to PeopleSoft Project Costing.

Note: The payroll must be confirmed before actuals can be published to PeopleSoft Project Costing. Actuals are automatically published when the Extract Time and Labor Costs process is completed.

Processing Non-Employee (Contractor) Time

To process non-employee (contractor) time:

1. Enter and submit non-employee (contractor) time in the Pay/Bill Rapid Time component.
2. Run the Time Administration Application Engine process.

The Time Administration process inserts rapid time records into the Payable Time table. These records require approval.

Time Administration executes defined rules against reported and scheduled time. When these rules are applied to elapsed time, it may create additional time rows which may need an override rate (pay rate) entered. When the rules are applied to punch time, it determines the TRC for the time entered.

3. Manage exceptions.

Exceptions are generated when time is reported and either an aspect of the time is incorrect, or the time does not comply with a user-defined rule. Exceptions may be system-generated through validation processes or generated as a result of Time Administration rules.

To resolve an exception, determine if an error exists with reported time or if there is an invalid value in a setup table. If the error is due to reported time (non-setup exception), correct the time and then process the time again by submitting the time and/or running Time Administration. If the error is setup-related, you may need to change the reported time or change a value in one of the setup tables. To resolve the exception, you correct the time or value and then run Time Administration.

4. Approve time.

PeopleSoft Time and Labor normally finalizes time when it is sent to payroll. However, if time is not being sent to payroll for processing, PeopleSoft Time and Labor must finalize the time by approving it. This is important when sending costs to PeopleSoft Project Costing. For non-employees, PeopleSoft Pay/Bill Management automatically deselects the *Send Time to Payroll* check box on the Maintain Time Reporter Data page, which indicates to the system that the time entered is not to be sent to PeopleSoft Payroll. Non-employee time requires approval. When time is approved either online or during batch processing, the system closes the time and it can be sent to PeopleSoft Project Costing.

Note: You must either approve the non-employee time online or run the Approve Time process, otherwise the time will not appear. When contractor time is approved, it is set to *closed*.

5. Run the Publish Actual Payable Time Application Engine process.

The Publish Actual Payable Time (TL_PY_PUB_TM) Application Engine process calls the Actual Payable Time (ACTUAL_TIME_BATCH_ADD) message which sends data for the actual hours from PeopleSoft Time and Labor to PeopleSoft Project Costing. PeopleSoft Project Costing considers all payable time it receives to be additions to previously received time. For non-employees (contractors), this process generates rows in PeopleSoft Project Costing with an analysis type of *TLC*. You can send these rows to PeopleSoft Payables to generate vouchers that are used to pay contractors.

You can send Time rows to PeopleSoft Project Costing to bill customers for work performed by salaried, hourly, or contractor employee types. When a row from PeopleSoft Time and Labor matches the analysis type, TRC, and other source criteria in the rate set configuration for a contract line, a billable row is created in the PROJ_RESOURCE table of PeopleSoft Project Costing. This row is then selected by the CA_BI_INTFC process when it sends billable rows to PeopleSoft Billing to invoice the customer.

Note: The Actual Time Batch Publish (ACTUAL_TIME_BATCH_ADD) message must be activated in Enterprise Components, Batch Publish Rules before this process is run.

See the product documentation for *PeopleSoft HCM: Time & Labor*, “Understanding the Batch Process in Time Administrator”.

Related Links

[Understanding Billing Processing](#)

[Understanding Payroll Processing](#)

Payment Calculations

Payment calculations depend on whether an employee is salaried, hourly, or a non-employee (contractor).

Salaried Employees

Salaried employees are paid based on the compensation that is entered in their job record. While the rate elements defined for hourly employees should capture both pay and bill rates, the rate elements used for salaried employees should capture only bill rates as the job record (and not the assignment) drives the salary compensation. When the payroll process is run, the paycheck that is generated is not based on the time entered for the pay period because the employee's salary is a fixed amount.

Depending on the Staffing Installation Options configuration in the Financials database, PeopleSoft Pay/Bill Management processes assignments, additional jobs, and time entry for salaried employees in one of two ways:

- If the Salaried Employees check box on the Installation Options - Staffing page is not selected, PeopleSoft Pay/Bill Management does not create any additional jobs for salaried employees when assignments are created. During time entry in the Rapid Time component, the system will not automatically perform rate overrides for the time entered, and the Labor Distribution process (executed as part of the Extract Time and Labor Costs process) will populate the payable time records for salaried employees with actual costs paid in the paycheck. (Labor Distribution is able to distribute costs because both the paycheck and the time entered point to the sample employee job record number.)
- If the Salaried Employees check box is selected on the Staffing Installation page, PeopleSoft Pay/Bill Management creates an additional job record for salaried employees for each assignment created. However, although the employee job record created when the employee was hired has the salary compensation, these additional job records have zero compensation. During time entry in the Rapid Time component, the system will automatically populate the rate override field for the time entered with an estimated cost equal to the annual salary divided by 2080 hours. The PeopleSoft Time and Labor Distribution process (executed as part of the Extract Time and Labor Costs program) in this case cannot populate the payable time records for salaried employees with actual costs paid in the paycheck. (Labor distribution is not able to distribute costs because the paycheck and the time entered point to different employee job record numbers.) It is the estimated cost (salary divided by 2080 hours) that is passed to PeopleSoft Project Costing as the labor cost for the salaried employee assignment.

Note: To prevent time data from being sent to the payroll system, you must enter time using a time reporting code (TRC) that is not mapped to an earnings code for employee records 1, 2, 3, and so forth. If a salaried employee's time data is sent to the payroll system, this could result in paying an employee more than once for the extra time that is reported.

Hourly Employees

Hourly employees are paid based on the amount of time they have worked. The rate elements used in hourly employee assignments are typically configured to capture both pay and bill rates. The time entered on the Pay/Bill Rapid Time page is processed by Time Administration and sent to the payroll system. Employee paychecks are generated based on the pay rate specified in the assignment multiplied by the amount of time the employee worked during the pay period. PeopleSoft Pay/Bill Management does not rely on the compensation specified in the job record for hourly employees.

Note: The system does rate lookups for non-exempt employees who are in a paygroup that is FLSA required.

Non-Employees (Contractors)

Non-employees (contractors) are also paid based on the amount of time they have worked, but they are typically paid through a voucher from the payables system because they are not employees. After time data is entered and processed by Time Administration, contractor time must be approved, then sent to PeopleSoft Project Costing as actuals. After you send the approved time rows to PeopleSoft Project Costing, you can run the PeopleSoft Pay/Bill Management FO_TO_AP process to generate vouchers in PeopleSoft Payables based on the time reported. The voucher is generated for the vendor ID and vendor location specified in the assignment.

Note: When you hire a non-employee (contractor), the system automatically deselects the Send Time to Payroll check box on the Maintain Time Reporter page in Time and Labor. This ensures that contractor time is not sent to the payroll system. If you decide to pay contractors using PeopleSoft Payroll rather than PeopleSoft Payables, you must manually select the Send Time to Payroll option on the Maintain Time Reporter page.

Entering Time Through Rapid Time Entry

This topic contains common elements and discusses how to:

- Use rapid entry for punch card time.
- Use rapid entry for elapsed time.

Entering time in punch format means that users enter the time he or she arrived at work, the time he or she left for and returned from lunch, and the time he or she left for the day. The system calculates the number of hours by subtracting the time in and out entered by the user.

Entering time in elapsed format means that users enter the number of hours worked per day.

Note: The fields that appear on the Pay/Bill Rapid Time component vary depending on the time entry type that you select. Your selection in the Template Type field determines which Rapid Time Templates are available. For example, if you select the punch template type, you only see the punch rapid time template and so forth. It is this Rapid Time Template that determines the available fields on the page.

Page Used for Rapid Time Entry

<i>Page Name</i>	<i>Definition Name</i>	<i>Navigation</i>	<i>Usage</i>
Report Rapid Time	FO_TL_RAPID_SESSN	HCM database Time and Labor, Report Time, Staffing Rapid Time	Enter punch card time and elapsed time.

Related Links

[Understanding the PeopleSoft Pay/Bill Management Structure](#)

Common Elements Used in This Section

Add/Replace

Values include: *Add* and *Replace*.

- *Replace*: Default value that informs the system to replace any time that was entered for the same dates through the Rapid Entry page with the time that you are entering now. Only time originating from those two sources is replaced by the new instance of time. Time originating from any other source, such as the Weekly Elapsed Time page or Time Clock Device does not change.

For example, when reporting rapid elapsed time, if the Add/Replace value is *Replace*, the system replaces all the elapsed time that exists for an employee on that same date that originated from the Rapid Time Reporting component. It does not affect any punch time that may exist. Likewise, when reporting rapid punch time, the system replaces all punch time meeting the same criteria and does not delete any elapsed time.

- *Add*: Select if you want the system to add a new instance of time for the day without replacing any time that was previously reported for the same day. The system adds the time generated by the Rapid Entry page to the Reported Elapsed table (PS_TL_RPTD_ELPTIME) or Punch Time table (PS_TL_RPTD_PCHTIME).

Copy Down Values from Last Row

Select this check box to copy the values from the previous row when adding a new row to the grid.

Date/Time Stamp

If this is a new session, the date and time that you accessed the page appears. If you are updating a session, the date and time that data was last saved for the session appears.

Delete

Select this check box to mark this row for deletion. You can remove this row by clicking the Delete Selected Row(s) button.

Empl Rcd# (employee record number)

Displays employee job record number for your selected project and activity. The system automatically populates this field based on an assignment cross-reference table maintained by Pay/Bill Management.

PC Business Unit

PeopleSoft Project Costing business unit.

Project

Project ID associated with the time that you are entering.

Note: Make sure the dynamic group is updated; otherwise the project or activity may not appear in the prompt.

Increment Date

Select this check box to have the system increment the date as you add more rows to the grid. Use this check box when you use the Add Rows and Copy Down Values from Last Row buttons.

	This feature is only available for rapid entry, <i>Elapsed</i> time sessions.
Rapid Time Template	Determines which data entry fields appear in the Rapid Detail Information section.
Session Number	Displays the session number as 9999999999 until you save the page, at which time it automatically assigns the session number.
Session Status	<p>Indicates whether you have run the Submit process to validate the time entries for the data entry session. Values are:</p> <p><i>Submit</i>: Indicates that you submitted the session and the entries were validated.</p> <p><i>Not Submit</i>: Indicates that you have not submitted the session.</p> <p><i>Resubmit</i>: Indicates that you modified a session that was previously submitted.</p> <p><i>Submit TA</i> (submit time administration): Indicates that you submitted the session and processed Time Administration automatically. The Automatic Rules Run check box must be selected to process Time Administration automatically.</p> <hr/> <p>Note: If the system is unable to complete the Submit process because of an error, the session status still reads <i>Submit</i>. After fixing the problem, you can resume processing by selecting the Restart option on the Process Monitor.</p> <hr/>
Submit	Click to validate the data that you entered. The system saves the data and sends it to PeopleSoft Time and Labor tables in the HCM database. You cannot make any changes to the session until the Submit process is complete.
Template Type	<p>Select the template type. Values are:</p> <p><i>Punch</i>: Use for reporting start and stop times in precise entries of date and time, recorded in seconds, minutes, hours, day, month, year, and time zone.</p> <p><i>Elapsed</i>: Use for reporting time in hours or partial hours.</p> <hr/> <p>Warning! Do not change the template type after saving data. Doing so causes the system to delete any data entered with the original template. Instead, create a new session with the desired template type. Similarly, if you change from one template to another of the same type (elapsed to elapsed), any of the data that does not match the current rapid template is deleted upon the submission of the session.</p> <hr/>

User ID

If this is a new session, your user ID appears here. If you are updating a session, the user ID of the last person who entered data for the session appears.

See the product documentation for *PeopleTools: PeopleSoft Process Scheduler*, “Using Process Monitor”, “Viewing the Status of Processes”.

Report Rapid Time Page

Use the Report Rapid Time page (FO_TL_RAPID_SESSN) to enter punch card time and elapsed time.

Navigation

HCM database

Time and Labor, Report Time, Staffing Rapid Time

Image: Staffing Rapid Time page (punch time)

This example illustrates the fields and controls on the Staffing Rapid Time page (punch time). You can find definitions for the fields and controls later on this page.

- Rapid Session Information:**
 - Session Number: 999999999
 - *Template Type: Punch (dropdown)
 - Session Status: Not Submit
 - *Description: Time Entry for Project
 - *Rapid Time Template: (empty field with search icon)
 - *Processing Mode: Replace (dropdown)
 - Last Updated: 01/18/13 7:57:26AM
 - User ID: VP1
- Rapid Detail Information:**
 - Navigation: Personalize | Find | View All | [Print] | [Calendar]
 - Page: First 1 of 1 Last
 - Tabs: Project/Activity (selected), Rates, Assignment Information
- Data Table:**

Delete	*Empl ID	Empl Record	*Date		
<input type="checkbox"/>	<input type="text"/>	0	<input type="text"/>	<input type="button" value="+"/>	<input type="button" value="-"/>
- Controls:**
 - Rows to Add: 1
 - ☒ Copy Down Values from Last Row
 - ☒ Select All ☐ Deselect All
 - Add Row(s) button
 - Delete Selected Row(s) button

Project/Activity**Processing Mode**

Chose the processing mode for this entry. Options are: *Add*, *Correct* or *Replace*.

EmplID (employee ID)

Enter the employee ID of the worker for whom you are entering time.

Note: The system populates the Empl Rcd# (employee record number) field after you enter values for the PC Business Unit, Project ID, and the Activity ID fields.

Staffing Rapid Time Page

Use the Staffing Rapid Time page to enter elapsed time.

Navigation

Access the HCM database. Then click Time and Labor, Report Time, Staffing Rapid Time

Image: Staffing Rapid Time page 1 of 2 (elapsed time)

This example illustrates the fields and controls on the Staffing Rapid Time page 1 of 2 (elapsed time). You can find definitions for the fields and controls later on this page.

Image: Staffing Rapid Time page 2 of 2 (elapsed time)

This example illustrates the fields and controls on the Staffing Rapid Time page 2 of 2 (elapsed time). You can find definitions for the fields and controls later on this page.

Project/Activity

Many of the fields on this page are the same as those on the Report Rapid Time page for punch time.

TRC (time reporting code)

Select a time reporting code. This field displays if it was selected on the rapid time template.

Quantity

Enter the number of hours, units, or an amount for reporting time.

Rates

Billable Indicator

Select *Yes* to send this time reporter's billable time to the Billing application.

Override Rate

This rate is passed to the payroll system for use in pay calculations. It is critical for sending the correct pay rates to payroll and is a required field for PeopleSoft Pay/Bill Management users.

Note: PeopleSoft Pay/Bill Management automatically populates this field by performing lookups in the assignment rates table. Also note that to meet FLSA requirements, the system populates overtime pay rates with regular time rates and relies on the payroll earnings code multipliers for the FLSA premium pay to be calculated.

Bill Rate

The rate the customer will be billed as specified on the assignment.

Note: If you report the business unit, department, customer, PeopleSoft PC business unit, project, activity, resource type, resource category, or resource subcategory in a Rapid Entry session for an employee, you must have previously defined these task elements on the employee's associated task template to avoid task exceptions during the validation of time.

Note: PeopleSoft Pay/Bill Management automatically populates the HR Business Unit and Department fields on the Rapid Time record by doing lookups in the assignment cross reference and job tables. This information is particularly important if you want to use the Project Costing cost-revenue sharing functionality. (PeopleSoft Pay/Bill Management assumes that the GL department against which the labor costs are posted is of the same value as the HR department for which the employee works.)

Assignment Information

All fields are optional and only appear if they were selected on the rapid time template.

HR Department

Enter the department code.

Customer

The system displays the customer associated with the project (order).

Prepopulating Time

Page Used to Pre-populate Time

<i>Page Name</i>	<i>Definition Name</i>	<i>Navigation</i>	<i>Usage</i>
Pre-Populate Staffing Time	FO_TL_PREPOP	HCM Database Time and Labor, Report Time, Pre-Populate Staffing Time	Prepopulate time entry for previous time.

Page Name	Definition Name	Navigation	Usage
Staffing Group Time Sheet	FO_POPASG_ENTRY	HCM Database Time and Labor, Report Time, Time Entry for Open Assignments	Create a new staffing group time sheet session.

Understanding Time Prepopulation

You can prepopulate your time cards based on a prior time period. This process enables you to create time entry data based on specified parameters and prepopulate the hours or amount from the prior pay period. This reduces data entry time and reduces cost. Here are the features of prepopulating time:

- Prepopulate the rapid time session based on time from a previous period.
- Copy all aspects of time including the assignment (project/activity) for each employee.
- Review your employees and projects before inserting them into the rapid time session.
- Adjust the time transactions prior to submitting them for payment and billing.

You can choose one or more of the following criteria for copying time: originating user, session number, setID, customer ID, PeopleSoft Project Costing business unit, project, group ID, and My Employees. In addition, you must select a rapid time method and corresponding rapid time template.

Once you set your parameters and click the Search button, the Selected Employees/Projects group box appears on the page. Here you can view the employees and project combinations for which the system will copy time. You can also clear any employee and project combinations that you do not want include in the copy process.

When you click the Submit button, the system inserts the selected time into the Rapid Time table based on the specified criteria and the selections that you made. Once the system completes the insert, it transfers you to the Report Rapid Time page for the designated session number. You may either submit the time immediately for processing or review and adjust the time as appropriate.

Prepopulate Rapid Time Page

This section provides an overview on prepopulating time and describes how to prepopulate time.

Use the PrePopulate Rapid Time page (FO_TL_PREPOP) to prepopulate time entry for previous time.

Navigation

HCM Database

Time and Labor, Report Time, Pre-Populate Staffing Time

Image: Prepopulate Rapid Time page

This example illustrates the fields and controls on the Prepopulate Rapid Time page. You can find definitions for the fields and controls later on this page.

Pre-Populate Previous Time

Prepopulate Rapid Time

User ID VP1

Previous Period

* Start Date * End Date

New Period

Start Date End Date

Copy Time According To

Originating User Time Reporter Group

Session Number ☐ My Employees

Set ID *Template Type

Customer ID *Rapid Time Template

Business Unit PC

Project ☐ Copy Rates

Previous Period

Start Date

Select the start date of the pay period from which you want to copy time.

End Date

Select the end date of the pay period from which you want to copy time.

New Period

Start Date

Select the start date of the period to which you want to copy the time.

If you do not enter a value here, the system uses the default of one day after the end date you selected in the Previous Period group box.

End Date

Select the end date of the period to which you want to copy time.

If you do not enter a value here, the system uses the default of the start date for the new period, plus the difference between the start date and end date that you selected in the Previous Period group box.

Note: You are responsible for mapping the previous period days to the new period days (for example, Monday to Monday). The system will not check these dates. In addition, the system does not check for holidays.

Copy Time According To

Originating User	The user ID for the current user appears in this field.
Time Reporter Group	Enter a group from which you want to populate time. Groups are used to group employees within PeopleSoft Time and Labor.
Session Number	Enter the rapid time session from which you want to copy.
My Employees	Select this check box if you want to copy time from employees that are associated with the specified user ID as determined through security.
Set ID	The setID associated with the customer from which you want to copy displays in this field.
Customer ID	Enter the customer ID from which you want to copy.
Template Type	You must select either <i>Elapsed</i> or <i>Punch</i> .
Rapid Time Template	You must select a specific template ID. The system copies previous time in the relevant format (<i>Elapsed</i> or <i>Punched</i>) only. The system presents the new rapid time session format according to the template that you select here.
Business Unit PC	Enter the PeopleSoft Project Costing business unit from which you want to copy.
Project	Enter the project from which you want to copy.
Copy Rates	Select this check box if you want to copy the rates from the previous time session forward. If you don't select this check box, the override rate in the rapid entry page will be 0 (zero). You can either set the override rate in the rapid entry page before submitting or let the Time Administration process calculate the rate.
Search	Click to search for employee and project combinations that meet your selected criteria. The system selects employee assignments that were submitted during the time period specified (previous period) and according to the criteria specified (copy time

criteria). The system displays the search results in the Selected Employees/Projects group box.

Clear Fields

Click this button to clear all values in the Copy Time According To group box.

Click the Select All button to select all rows in the Selected Employees/Projects group box for the time copy process.

Click the Deselect All button to deselect all rows in the Selected Employees/Projects group box for the time copy process.

Selected Employees/Projects

This grid appears only after you click the Search button. The employee and project combinations that match your specified parameters appear in the group box.

Select

The system automatically selects this check box. Deselect this check box if you want to remove an employee and project combination from the time copy process.

Submit

Click this button to prepopulate time for your selected employees.

The system inserts the selected time into the Staffing Time Entry table and you are transferred to the Rapid Time Entry page for the designated session number. At this point, you may submit the time immediately or review and adjust it as appropriate.

Related Links

[Understanding Time Entry](#)

Staffing Group Time Sheet Page

Use the Staffing Group Time Sheet page (FO_POPASG_ENTRY) to create a new staffing group time sheet session.

Navigation

HCM Database

Time and Labor, Report Time, Time Entry for Open Assignments

Image: Staffing Group Time Sheet page

This example illustrates the fields and controls on the Staffing Group Time Sheet page. You can find definitions for the fields and controls later on this page.

The fields that appear on this page depend on the options selected on the Configure Group Timesheet page.

Time Reporter Group

This field is required if adding a new session and the employee ID is not specified.

Time Period ID

This is a required field. Select weekly time periods only.

Start Date

This field is required if you are entering a new session and the end date is not specified.

End Date

This field is required if you are entering a new session and the start date is not specified.

Rapid Time Template

You must enter a rapid time template.

EmplID(employee ID)

This field is required if you are entering a new session and a time reporter group is not specified.

Processing Time

This topic describes how to:

- Run the Time Administration Application Engine process.
- Manage exceptions.
- Approve time.
- Run the Publish Estimated Payable Time process.

- Run the Load Time and Labor to Payroll process.
- Run the Publish Actual Payable Time process.

Note: This process runs automatically when you run the Extract Time and Labor Costs process.

Pages Used to Process Time

<i>Page Name</i>	<i>Definition Name</i>	<i>Navigation</i>	<i>Usage</i>
Request Time Administration	TL_TA_RUNCTL	HCM database Time and Labor, Process Time, Request Time Administration	Select the time reporters or groups of time reporters to process.
Manage Exceptions	TL_MNG_EXCEPT_PNL1	HCM database Time and Labor, View Exceptions and Attendance, Exceptions	Manage exceptions for a specific employee. Up to 50 exceptions display per page.
Approve Payable Time - Approve Time for Time Reporters	TL_MNG_APRV_SRCH	HCM database Time and Labor, Approve Time, Payable Time	Approve incidents.
Publish Estimated Payable Time	TL_RUN_PUB_TIME	HCM database Time and Labor, Process Time, Publish Estimated Payable Time	Publish estimated payable time if you do not want to wait for the request message. Estimated payable time is published automatically in response to a request message from PeopleSoft Project Costing
Load Time and Labor	PY_LDTL_RC	HCM database Payroll for North America, Payroll Processing USA, Create and Load Paysheets, Load Time and Labor Payroll for North America, Payroll Processing USF, Create and Load Paysheets, Load Time and Labor Payroll for North America, Payroll Processing CAN, Create and Load Paysheets, Load Time and Labor	Run the process to load payable time from PeopleSoft Time and Labor into PeopleSoft Payroll for North America paysheets. You must create the pay run ID for the payroll process.

Page Name	Definition Name	Navigation	Usage
Publish Actual Payable Time	TL_RUN_PUB_ACTUALS	HCM database Time and Labor, Process Time, Publish Actual Payable Time	Run the Publish Actual Payable Time process to send actual hours from PeopleSoft Time and PeopleSoft Labor to Project Costing. This process is automatically initiated when you run the Extract Time and Labor Costs program.

Related Links

[Understanding Time Entry](#)

[Processing Billing](#)

Request Time Administration Page

Use the Request Time Administration page (TL_TA_RUNCTL) to select the time reporters or groups of time reporters to process.

Navigation

HCM database

Time and Labor, Process Time, Request Time Administration

Once you select your time parameters and click the Run button, the system transfers you to the Process Scheduler Request page where you can select the check box next to each process that you want to run.

Select the Core Time Administration App check box to run the Time Administration process (TL_TIMEADMIN).

The *PeopleSoft HCM: Time & Labor* describes the fields and use of this page.

See the product documentation for *PeopleSoft HCM: Global Payroll*, “Processing Payroll” and *PeopleSoft HCM: Time & Labor*, “Understanding the Batch Process in Time Administration”.

Manage Exceptions Page

Use the Manage Exceptions page (TL_MNG_EXCEPT_PNL1) to manage exceptions for a specific employee.

Up to 50 exceptions display per page.

Navigation

HCM database

Time and Labor, View Exceptions and Attendance, Exceptions

The *PeopleSoft HCM: Time & Labor* describes the fields and use of this page.

See the product documentation for *PeopleSoft HCM: Time & Labor*, “Exceptions and Validations”.

Approve Payable Time - Approve Time for Time Reporters Page

Use the Approve Payable Time - Approve Time for Time Reporters page (TL_MNG_APRV_SRCH) to approve incidents.

Navigation

HCM database

Time and Labor, Approve Time, Payable Time

The *PeopleSoft HCM: Time & Labor* describes the fields and use of this page.

See the product documentation for *PeopleSoft HCM: Time & Labor*, “Managing Time”.

Publish Estimated Payable Time Page

Use the Publish Estimated Payable Time page (TL_RUN_PUB_TIME) to publish estimated payable time if you do not want to wait for the request message.

Estimated payable time is published automatically in response to a request message from PeopleSoft Project Costing

Navigation

HCM database

Time and Labor, Process Time, Publish Estimated Payable Time

Running this process is optional. The *PeopleSoft HCM: Time & Labor* describes the fields and use of this page.

See the product documentaton for *PeopleSoft HCM: Time & Labor*, “Integrating With PeopleSoft Financials and Enterprise Performance Management, Publishing Estimated and Actual Cost Data to PeopleSoft Projects”.

Load Time and Labor Page

Use the Load Time and Labor page (PY_LDTL_RC) to run the process to load payable time from PeopleSoft Time and Labor into PeopleSoft Payroll for North America paysheets.

You must create the pay run ID for the payroll process.

Navigation

HCM database

Payroll for North America, Payroll Processing USA, Create and Load Paysheets, Load Time and Labor

Payroll for North America, Payroll Processing USF, Create and Load Paysheets, Load Time and Labor

Payroll for North America, Payroll Processing CAN, Create and Load Paysheets, Load Time and Labor

The *PeopleSoft HCM: Payroll for North America* describes the fields and use of this page.

See the product documentation for *PeopleSoft HCM: Time & Labor*:

- “Understanding the Batch Process in Time Administration, Launching the Time Administration Process”.
- “Integrating With Payroll Applications, Integrating with Payroll for North America”.

Publish Actual Payable Time Page

Use the Publish Actual Payable Time page (TL_RUN_PUB_ACTUALS) to run the Publish Actual Payable Time process to send actual hours from PeopleSoft Time and PeopleSoft Labor to Project Costing.

This process is automatically initiated when you run the Extract Time and Labor Costs program.

Navigation

HCM database

Time and Labor, Process Time, Publish Actual Payable Time

Note: The Publish Actual Payable Time run control process only publishes payable time that is in a payable status of *CL* (closed). The processes that you run from the Extract TL Costs page (for PeopleSoft North American Payroll) and the Time and Labor Run Control page (for PeopleSoft Global Payroll) automatically publish all payable time with a payable status of *DL* (paid: labor-diluted), *PD* (paid: labor-distributed), and *CL* (closed). The Approval processes automatically publish payable time that has a payable status of *CL* (closed) on payable time, once payable time is approved.

You can always run the Publish Actual Payable Time process from this page. However, PeopleSoft Time and Labor always publishes actual payable time to PeopleSoft Project Costing when you:

- Run the Extract Time and Labor Cost (for PeopleSoft Payroll for North America), or Time and Labor Run Control (for PeopleSoft Global Payroll) when you are not using labor distribution.
- Run the Labor Distribution or Labor Dilution process.
- Use the Batch Approval page.
- Use the Approve Payable Time page.
- Use the Approve Payable Time - Group page.
- Adjust paid time.

Note: The three approval pages listed above send actual time to PeopleSoft Project Costing for the time rows that are not sent to PeopleSoft Payroll.

The *PeopleSoft HCM: Time & Labor* describes the fields and use of this page.

See the product documentation for *PeopleSoft HCM: Time & Labor*, “Integrating With PeopleSoft Financials and Enterprise Performance Management, Publishing Estimated and Actual Cost Data to PeopleSoft Projects”.

Related Links

[Processing Billing](#)

Chapter 12

Processing Payroll

Understanding Payroll Processing

Oracle's PeopleSoft Pay/Bill Management interfaces with PeopleSoft Time and Labor to utilize PeopleSoft Payroll for North America and PeopleSoft Global Payroll.

This graphic illustrates how Pay/Bill Management uses PeopleSoft Time and Labor to integrate with PeopleSoft Payroll for North America and PeopleSoft Global Payroll:

Image: Pay/Bill Management integration with Payroll through Time and Labor overview

Pay/Bill Management integration with Payroll through Time and Labor overview

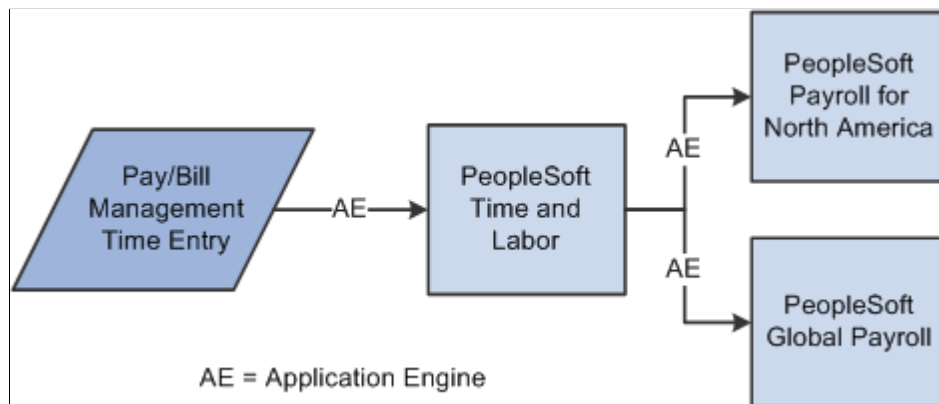

This topic discusses:

- PeopleSoft Payroll for North America.
- PeopleSoft Global Payroll.

PeopleSoft Payroll for North America

The following graphic shows the processes completed in the relationship between PeopleSoft Payroll for North America and PeopleSoft Time and Labor.

Image: PeopleSoft Payroll for North America and PeopleSoft Time and Labor relationship

PeopleSoft Payroll for North America and PeopleSoft Time and Labor relationship

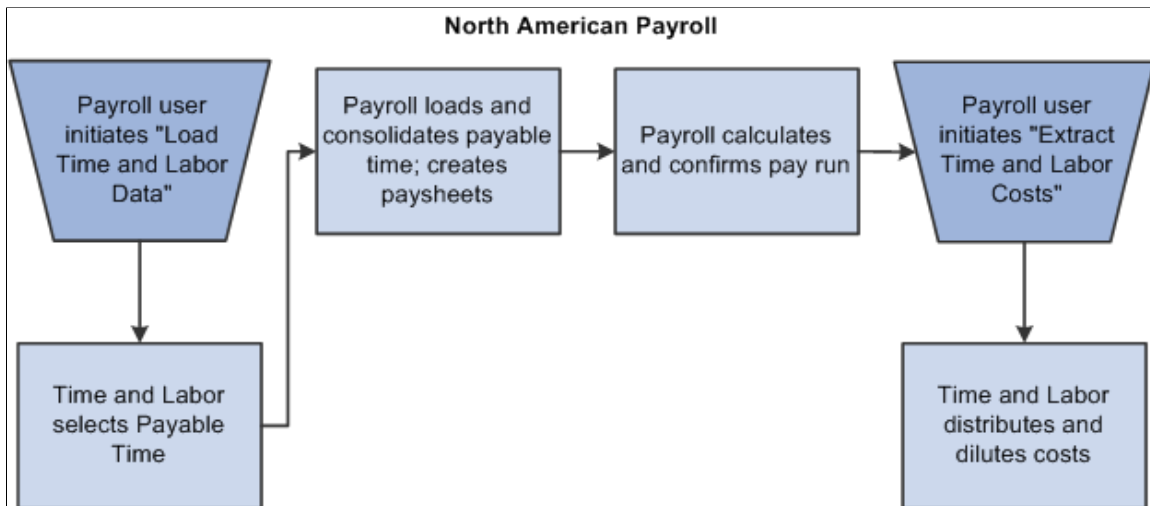

PeopleSoft Global Payroll

The following flowchart illustrates the interactions between PeopleSoft Global Payroll and PeopleSoft Time and Labor.

Image: PeopleSoft Global Payroll and PeopleSoft Time and Labor relationship

PeopleSoft Global Payroll and PeopleSoft Time and Labor relationship

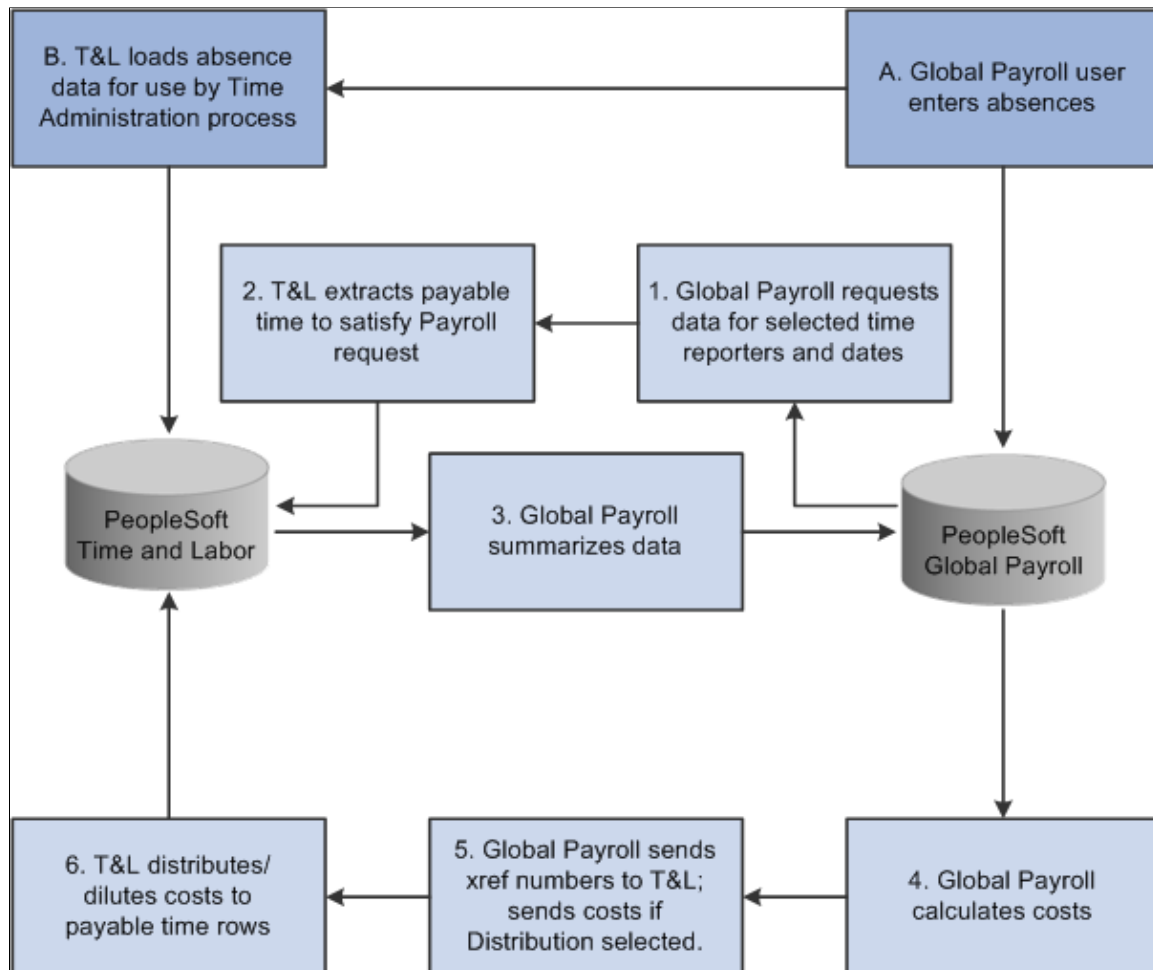

Processing PeopleSoft Payroll for North America

This topic provides an overview on processing PeopleSoft Payroll for North America and discusses how to:

- Run the Time Administration process.
- Run the Publish Estimated Payable Time process.
- Run the Load Time and Labor to Payroll process.
- Run the Pay Calculation process.
- Run the Pay Confirmation process.

- Run the Extract Time and Labor Costs process.

Pages Used to Process North American Payroll

Page Name	Definition Name	Navigation	Usage
Request Time Administration	TL_TA_RUNCTL	HCM database Time and Labor, Process Time, Request Time Administration	Select the time reporters or groups of time reporters to process.
Publish Estimated Payable Time	TL_RUN_PUB_TIME	HCM database Time and Labor, Process Time, Publish Estimated Payable Time	Estimated payable time is published automatically in response to a request message from PeopleSoft Project Costing. You can use this page to publish estimated payable time if you do not want to wait for the request message.
Load Time and Labor	PY_LDTL_RC	<ul style="list-style-type: none"> • HCM database Payroll for North America, Payroll Processing USA, Create and Load Paysheets, Load Time and Labor • Payroll for North America, Payroll Processing (USF), Create and Load Paysheets, Load Time and Labor • Payroll for North America, Payroll Processing (CAN), Create and Load Paysheets, Load Time and Labor 	Run the process to load payable time from PeopleSoft Time and Labor into PeopleSoft Payroll for North America paysheets. You must create the pay run ID for the payroll process.

Page Name	Definition Name	Navigation	Usage
Pay Calculation	RUNCTL_PAY_CALC	<ul style="list-style-type: none"> • HCM database Payroll for North America, Payroll Processing USA, Produce Payroll, Calculate Pay • Payroll for North America, Payroll Processing CAN, Produce Payroll, Calculate Pay • Payroll for North America, Payroll Processing USF, Produce Payroll, Calculate Pay 	<p>Specify parameters and run the Pay Calculation process (PSPPYRUN).</p> <p>You can run Pay Calculation repeatedly.</p>
Pay Confirmation	RUNCTL_PAY_CONF	<ul style="list-style-type: none"> • HCM database Payroll for North America, Payroll Processing USA, Produce Payroll, Confirm Pay • Payroll for North America, Payroll Processing CAN, Produce Payroll, Confirm Pay • Payroll for North America, Payroll Processing USF, Produce Payroll, Confirm Pay 	<p>Define the parameters and run the Pay Confirmation process (PSPCNFRM).</p> <p>Run the process after your final pay calculation when you have corrected all errors.</p>
Time and Labor Cost Extract	PY_TL_XTRACT_COST	<p>HCM database</p> <p>Payroll for North America, Payroll Distribution, Additional Integrations, Extract Time and Labor Costs</p>	<p>Extract Time and Labor Costs from PeopleSoft Payroll for North America to PeopleSoft Time and Labor.</p> <p>You must have already loaded PeopleSoft Time and Labor data and finalized the payroll calculation before you can extract the costs.</p>

Understanding Processing PeopleSoft Payroll for North America

To run the payroll process for PeopleSoft Payroll for North America :

1. Run the Time and Labor Time Administration Application Engine process (TL_TIMEADMIN) to generate payable time.

2. Run the Publish Estimated Payable Time (TL_PUB_TM_AE) Application Engine process.

The Publish Estimated Payable Time Application Engine process sends the estimates for payable and billable time to PeopleSoft Project Costing.

3. Run the Load Time and Labor to Payroll (load time and labor to payroll) Application Engine process.

The Load Time and Labor to Payroll Application Engine process loads payable time from PeopleSoft Time and Labor into PeopleSoft Payroll for North America paysheets.

4. Run the Pay Calculation process (PSPPYRUN).

The Pay Calculation calculates checks including earnings, deductions, and taxes for a given pay run ID.

5. Run the Pay Confirmation process (PSPCNFRM).

The Pay Confirmation process completes the preparation of the check distribution information, assigns check numbers, and updates the balance tables.

6. Run the Extract Time and Labor Costs Application Engine process (PY_PULL_COST).

The Extract Time and Labor Costs Application Engine process sends the paid information from PeopleSoft Payroll to PeopleSoft Time and Labor.

See the product documentation for:

- *PeopleSoft HCM: Payroll for North America*, “Configuring Batch Processes”.
- *PeopleSoft HCM: Time & Labor*
 - “Understanding the Batch Process in Time Administration”
 - “Integrating with PeopleSoft Financials and Enterprise Performance Management”
 - “Integrating with Payroll Applications”

Request Time Administration Page

Use the Request Time Administration page (TL_TA_RUNCTL) to select the time reporters or groups of time reporters to process.

Navigation

HCM database

Time and Labor, Process Time, Request Time Administration

The *PeopleSoft HCM: Time & Labor* describes the fields and use of this page.

See the product documentation for *PeopleSoft HCM: Time & Labor*, “Understanding the Batch Process in Time Administration”.

Publish Estimated Payable Time Page

Use the Publish Estimated Payable Time page (TL_RUN_PUB_TIME) to estimated payable time is published automatically in response to a request message from PeopleSoft Project Costing.

You can use this page to publish estimated payable time if you do not want to wait for the request message.

Navigation

HCM database

Time and Labor, Process Time, Publish Estimated Payable Time

Running this process is optional. The *PeopleSoft HCM: Time & Labor* product documentation describes the fields and use of this page.

See the product documentation for *PeopleSoft HCM: Time & Labor*, “Integrating With PeopleSoft Financials and Enterprise Performance Management”, “Publishing Estimated and Actual Cost Data to PeopleSoft Projects”.

Load Time and Labor Page

Use the Load Time and Labor page (PY_LDTL_RC) to run the process to load payable time from PeopleSoft Time and Labor into PeopleSoft Payroll for North America paysheets.

You must create the pay run ID for the payroll process.

Navigation

- HCM database

Payroll for North America, Payroll Processing USA, Create and Load Paysheets, Load Time and Labor

- Payroll for North America, Payroll Processing (USF), Create and Load Paysheets, Load Time and Labor
- Payroll for North America, Payroll Processing (CAN), Create and Load Paysheets, Load Time and Labor

The *PeopleSoft HCM: Payroll for North America* describes the fields and use of this page.

See the product documentation for *PeopleSoft HCM: Time & Labor*, “Understanding the Batch Process in Time Administration” and “Integrating With Payroll Applications”, “Integrating With Payroll for North America”.

Pay Calculation Page

Use the Pay Calculation page (RUNCTL_PAY_CALC) to specify parameters and run the Pay Calculation process (PSPPYRUN).

You can run Pay Calculation repeatedly.

Navigation

- HCM database

Payroll for North America, Payroll Processing USA, Produce Payroll, Calculate Pay

- Payroll for North America, Payroll Processing CAN, Produce Payroll, Calculate Pay
- Payroll for North America, Payroll Processing USF, Produce Payroll, Calculate Pay

The *PeopleSoft HCM: Payroll for North America* describes the fields and use of this page.

See the product documentation for *PeopleSoft HCM: Payroll for North America*, “Configuring Batch Processes, High-Level Processes, Payroll Processes”.

Pay Confirmation Page

Use the Pay Confirmation page (RUNCTL_PAY_CONF) to define the parameters and run the Pay Confirmation process (PSPCNFRM).

Run the process after your final pay calculation when you have corrected all errors.

Navigation

- HCM database

Payroll for North America, Payroll Processing USA, Produce Payroll, Confirm Pay

- Payroll for North America, Payroll Processing CAN, Produce Payroll, Confirm Pay
- Payroll for North America, Payroll Processing USF, Produce Payroll, Confirm Pay

The *PeopleSoft HCM: Payroll for North America* describes the fields and use of this page.

See the product documentation for *PeopleSoft HCM: Payroll for North America*, “Configuring Batch Processes”, “High-level Processes, Payroll Processes”.

Time and Labor Cost Extract Page

Use the Time and Labor Cost Extract page (PY_TL_XTRACT_COST) to extract Time and Labor Costs from PeopleSoft Payroll for North America to PeopleSoft Time and Labor.

Navigation

HCM database

Payroll for North America, Payroll Distribution, Additional Integrations, Extract Time and Labor Costs

The *PeopleSoft HCM: Payroll for North America* describes the fields and use of this page.

See the product documentation for *PeopleSoft HCM: Payroll for North America*, “Administering the Interface with PeopleSoft Time and Labor, Extracting Time and Labor Costs”.

Reviewing North American Paychecks

This topic discusses how to review North American paychecks.

Page Used to Review North American Paychecks

<i>Page Name</i>	<i>Definition Name</i>	<i>Navigation</i>	<i>Usage</i>
Paysheet	PAY_SHEET_ADD_S	HCM database Payroll for North America, Payroll Processing USA, Update Paysheets, By Paysheet Payroll for North America, Payroll Processing CAN, Update Paysheets, By Paysheet Payroll for North America, Payroll Processing USF, Update Paysheets, By Paysheet	Modify the paysheet to affect the Pay Calculation process. Normally, you run the Paysheet Creation process before accessing this page, but it is not required. You can create one paysheet using these pages.

Paysheet Page

Use the Paysheet page (PAY_SHEET_ADD_S) to modify the paysheet to affect the Pay Calculation process.

Normally, you run the Paysheet Creation process before accessing this page, but it is not required. You can create one paysheet using these pages.

Navigation

HCM database

Payroll for North America, Payroll Processing USA, Update Paysheets, By Paysheet

Payroll for North America, Payroll Processing CAN, Update Paysheets, By Paysheet

Payroll for North America, Payroll Processing USF, Update Paysheets, By Paysheet

The *PeopleSoft HCM: Payroll for North America* describes the fields and use of this page.

See also the product documentaton for *PeopleSoft HCM: Payroll for North America*, “Working With Paysheets”.

Processing PeopleSoft Global Payroll

This topic provides an overview on processing PeopleSoft Global Payroll and discusses how to:

- Run the Time Administration process.
- Run the Publish Estimated Payable Time process.
- Run the Payroll/Absence process.
- View payee messages.
- Run the Time and Labor process.

Pages Used to Process Global Payroll

Page Name	Definition Name	Navigation	Usage
Request Time Administration	TL_TA_RUNCTL	HCM database Time and Labor, Process Time, Request Time Administration	Select the time reporters or groups of time reporters to process.
Publish Estimated Payable Time	TL_RUN_PUB_TIME	HCM database Time and Labor, Process Time, Publish Estimated Payable Time	Estimated payable time is published automatically in response to a request message from PeopleSoft Project Costing. You can use this page to publish estimated payable time if you do not want to wait for the request message.
Calculate Absence and Payroll	GP_RUNCTL	HCM database Global Payroll & Absence Mgmt, Absence and Payroll Processing, Calculate Absence and Payroll	Enter processing instructions for a payroll process, an absence take process, or an absence entitlement process. Run this process twice. Run it once to calculate and once to finalize.
Payee Messages	GP_MESSAGE_LOG	HCM database Global Payroll & Absence Mgmt, Absence and Payroll Processing, Review Absence/ Payroll Info, Payee Messages	View errors and warnings generated for the calendar group ID during the Calculate phase. View payee messages after you calculate, but before you finalize the pay run.
Send Costs to Time and Labor	GP_TL_PREPARE	HCM database Global Payroll & Absence Mgmt, Time and Labor / GL Costs, Send Costs to Time and Labor	Update the payable status of payable time entries in PeopleSoft Time and Labor; return cost data if Labor Distribution is enabled. Before using this page, you must finalize the pay run.

Understanding PeopleSoft Global Payroll Processing

PeopleSoft Global Payroll processes payees and elements by utilizing a very specific processing order. All components of your defined system come together at the time that you execute a payroll or absence run.

To take advantage of the PeopleSoft Global Payroll processing capabilities, you must understand how the system processes payroll and absence runs and what options are available. The PeopleSoft Global Payroll product documentation discusses key processing features, preparations, steps for running the process, and status codes for monitoring processing.

To run the payroll process for PeopleSoft Global Payroll:

1. Run the Time and Labor Time Administration Application Engine process (TL_TIMEADMIN) to generate payable time.
2. Run the Publish Estimated Payable Time (TL_PUB_TM_AE) Application Engine process.

The Publish Estimated Payable Time Application Engine process sends the estimates for payable and billable time to PeopleSoft Project Costing.

3. Run the Payroll/Absence Run Control to enter payroll processing instructions.

You will run this process at least twice. Run it once to calculate. Then view payee messages and run the Payroll Absence process to finalize.

4. View payee messages.

Payee messages report errors and warnings that are generated during the Calculate phase. The system displays messages that are defined by PeopleSoft in the Message Catalog and any unique messages that you created using formula elements. The message log is erased when you run the Finalize process.

5. Run the Time and Labor Run Control to update the status of payable time entries in Time and Labor.

See the product documentation for *PeopleSoft HCM: Global Payroll*, “Processing Payroll”.

Request Time Administration Page

Use the Request Time Administration page (TL_TA_RUNCTL) to select the time reporters or groups of time reporters to process.

Navigation

HCM database

Time and Labor, Process Time, Request Time Administration

The *PeopleSoft HCM: Time & Labor* product documentation describes the fields and use of this page.

See the product documentation for *PeopleSoft HCM: Time & Labor*, “Understanding the Batch Process in Time Administration”.

Publish Estimated Payable Time Page

Use the Publish Estimated Payable Time page (TL_RUN_PUB_TIME) to estimated payable time is published automatically in response to a request message from PeopleSoft Project Costing.

You can use this page to publish estimated payable time if you do not want to wait for the request message.

Navigation

HCM database

Time and Labor, Process Time, Publish Estimated Payable Time

Running this process is optional. The *PeopleSoft HCM: Time & Labor* product documentation describes the fields and use of this page.

See the product documentation for *PeopleSoft HCM: Time & Labor*, “Integrating with PeopleSoft Financials and Enterprise Performance Management”, “Publishing Estimated and Actual Cost Data to PeopleSoft Projects”.

Calculate Absence and Payroll Page

Use the Calculate Absence and Payroll page (GP_RUNCTL) to enter processing instructions for a payroll process, an absence take process, or an absence entitlement process.

Run this process twice. Run it once to calculate and once to finalize.

Navigation

HCM database

Global Payroll & Absence Mgmt, Absence and Payroll Processing, Calculate Absence and Payroll

The *PeopleSoft HCM: Global Payroll* describes the fields and use of this page.

See the product documentation for *PeopleSoft HCM: Global Payroll*, “Processing Payroll”.

Payee Messages Page

Use the Payee Messages page (GP_MESSAGE_LOG) to view errors and warnings generated for the calendar group ID during the Calculate phase.

View payee messages after you calculate, but before you finalize the pay run.

Navigation

HCM database

Global Payroll & Absence Mgmt, Absence and Payroll Processing, Review Absence/Payroll Info, Payee Messages

The *PeopleSoft HCM: Global Payroll* product documentation describes the fields and use of this page.

See the product documentation for *PeopleSoft HCM: Global Payroll*, “Viewing and Finalizing Payroll Results”, “Viewing Payee Messages”.

Send Costs to Time and Labor Page

Use the Send Costs to Time and Labor page (GP_TL_PREPARE) to update the payable status of payable time entries in PeopleSoft Time and Labor; return cost data if Labor Distribution is enabled.

Before using this page, you must finalize the pay run.

Navigation

HCM database

Global Payroll & Absence Mgmt, Time and Labor / GL Costs, Send Costs to Time and Labor

The *PeopleSoft HCM: Global Payroll* describes the fields and use of this page.

See the product documentation for *PeopleSoft HCM: Global Payroll*, “Integrating with PeopleSoft Time and Labor”, “Updating the Payable Status of Payable Time Entries”.

Reviewing Global Paychecks

This topic discusses how to review global paychecks.

Pages Used to Review Global Paychecks

Page Name	Definition Name	Navigation	Usage
Calendar Results	GP_RSLT_CAL_SEG	HCM database Global Payroll & Absence Mgmt, Absence and Payroll Processing, Review Absence/ Payroll Info, Results by Calendar	View segmentation information for a payee. Page includes links to other pages that display positive input, absence, and retroactive results.
Earnings and Deductions	GP_RSLT_CAL_ED	HCM database Global Payroll & Absence Mgmt, Absence and Payroll Processing, Review Absence/ Payroll Info, Results by Calendar, Earnings and Deductions	View information about earnings and deductions for a payee.
Accumulators	GP_RSLT_CAL_ACUM	HCM database Global Payroll & Absence Mgmt, Absence and Payroll Processing, Review Absence/ Payroll Info, Results by Calendar, Accumulators	View accumulator amounts.

Page Name	Definition Name	Navigation	Usage
Supporting Elements	GP_RSLT_CAL_PIN	HCM database Global Payroll & Absence Mgmt, Absence and Payroll Processing, Review Absence/Payroll Info, Results by Calendar, Supporting Elements	View information for each supporting element used to calculate the earnings or deduction amount.

See the product documentation *PeopleSoft HCM: Global Payroll*, “Processing Payroll”.

Calendar Results Page

Use the Calendar Results page (GP_RSLT_CAL_SEG) to view segmentation information for a payee.

Page includes links to other pages that display positive input, absence, and retroactive results.

Navigation

HCM database

Global Payroll & Absence Mgmt, Absence and Payroll Processing, Review Absence/Payroll Info, Results by Calendar

The fields on this page and the other pages in this component are described in the *PeopleSoft HCM: Global Payroll* product documentation.

See also the product documentation for *PeopleSoft HCM: Global Payroll*, “Viewing and Finalizing Payroll Results, Viewing Results by Calendar”.

Processing Workers Compensation

This topic provides an overview on processing workers compensation and discusses how:

- Updating the batch publish rules.
- Running the Workers Compensation Premium Calculation process.
- Running the Workers Compensation GL Interface process.
- Running the Batch Publish process.

Pages Used for Processing Workers' Compensation

<i>Page Name</i>	<i>Definition Name</i>	<i>Navigation</i>	<i>Usage</i>
Batch Publish Rules	EO_MSGPUBATCH	HCM database Enterprise Components, Integration Definitions, Batch Publish Rules	Define parameters for a periodic batch publish. Select the PAYROLL_ACCTG_TRANSACTION message.
Batch Programs	EO_MSGBATPGM	HCM database Enterprise Components, Integration Definitions, Batch Publish Rules, Batch Programs	Insert a row for the FOWC0009 process on the Batch Programs tab.
Workers Comp Premium	RUNCTL_FOWC0004	HCM database Payroll for North America, Payroll Distribution, Provide GL Information, Worker's Compensation Premium	Enter parameters for the Workers Compensation Premium Calculation process. You can run this process many times.
Workers Comp Accounting	RUNCTL_FOWC0009	HCM database Payroll for North America, Payroll Distribution, Provide GL Information, Export Worker's Comp to GL	Enter parameters for the Workers Compensation to GL Interface process. You can only run this process once per pay period end date.
Batch Publish	EO_BATCHPUB	HCM database Enterprise Components, Integration Definitions, Initiate Processes, Batch Publish	Publishes the accounting entries from the Workers Comp Accounting process to the Financials database.

Understanding Workers Compensation Processing

To run the workers compensation process:

1. Update the Batch Publish Rules.

Define the parameters for the batch publish message PAYROLL_ACCTG_TRANSACTION in Enterprise Components, Integration Definitions. In the Batch Programs tab, check that FOWC0009 is specified as a process name in the batch program box. This allows you to utilize the Batch Publish process to publish your workers compensation accounting entries to the general ledger. Complete this process once only.

2. Run the Workers Compensation Premium Calculation process.

This SQR process (FOWC0004) writes data to the Workers Compensation Premium table. Review and rerun this process if necessary.

3. Run the Workers Compensation to GL Interface process.

This SQR process creates the workers' compensation premium accounting entries and writes data to the HR accounting line table. Run this process once only per paid period end date.

4. Run the Batch Publish process.

This process takes the accounting entries for a specific process instance of FOWC0009 and moves the entries from HR accounting line in the HRMS database to HR accounting line in the Financials database.

See also the product documentation for *PeopleSoft HCM: Payroll for North America*, “Administering the Interface with PeopleSoft General Ledger, Preparing and Transferring Payroll Data to General Ledger”.

Related Links

[Setting Up Workers' Compensation](#)

"Understanding Journal Generator (*PeopleSoft FSCM 9.2: Application Fundamentals*)"

Batch Publish Rules Page

Use the Batch Publish Rules page (EO_MSGPUBATCH) to define parameters for a periodic batch publish.

Select the PAYROLL_ACCTG_TRANSACTION message.

Navigation

HCM database

Enterprise Components, Integration Definitions, Batch Publish Rules

Batch Programs

Insert a row for the Workers Compensation to GL process in the Batch Programs section.

Process Name Enter *FOWC0009* in this field.

Description Enter *PBM Workers Comp Premiums* in this field.

The fields and use of this page are discussed in the *PeopleSoft Integration Interfaces* product documentation.

See also the PeopleTools product documentation, “Introducing the Full/Batch Publish Utility”, Assigning Batch Publish Rules.

Workers Comp Premium Page

Use the Workers Comp (compensation) Premium page (RUNCTL_FOWC0004) to enter parameters for the Workers Compensation Premium Calculation process.

You can run this process many times.

Navigation

HCM database

Payroll for North America, Payroll Distribution, Provide GL Information, Worker's Compensation Premium

Pay Period End Date Select the pay end date that you want to run for this process.

Workers Comp Accounting Page

Use the Workers Comp Accounting page (RUNCTL_FOWC0009) to enter parameters for the Workers Compensation to GL Interface process.

You can only run this process once per pay period end date.

Navigation

HCM database

Payroll for North America, Payroll Distribution, Provide GL Information, Export Worker's Comp to GL

As of Date Select the pay period end date for which to create accounting entries.

Batch Publish Page

Use the Batch Publish page (EO_BATCHPUB) to publishes the accounting entries from the Workers Comp Accounting process to the Financials database.

Navigation

HCM database

Enterprise Components, Integration Definitions, Initiate Processes, Batch Publish

Parameters

Process Name Enter *FOWC0009* for the process name.

The fields and use of this page are discussed in the *PeopleSoft Integration Interfaces* product documentation.

See also PeopleTools product documentation “Understanding the Open Integration Framework”, Enterprise-Integration Points (EIPs).

Working With Staffing Vendors

Understanding Staffing Vendors

Staffing vendors supply contractors that may be used to fill a customer staffing order when there are no employees with the required skill set available. Contractors are stored in the human resources database as non-employees. You can enter time for contractors in Oracle's PeopleSoft Pay/Bill Management Rapid Time component or you can enter a vendor invoice directly into PeopleSoft Payables. In either case, an accounts payable voucher may be generated.

You can generate vouchers for two different scenarios:

- When contractor time is entered through the PeopleSoft Pay/Bill Management Rapid Time component.
- When a vendor sends you an invoice and you enter it directly into PeopleSoft Payables.

When creating vouchers through PeopleSoft Payables, you gain global functionality and other existing Payables processes.

PeopleSoft Pay/Bill Management does *not* support the PeopleSoft HCM person model: an individual with the same EMPLID having different roles (employee or non-employee) in different job records. Rather, PeopleSoft Pay/Bill Management requires that each EMPLID use only one type of role for all job records.

Related Links

[Understanding Employees and Contractors for Pay/Bill Management](#)

[Understanding Time Entry](#)

Identifying Eligible Staffing Vendors

This topic discusses how to add and maintain eligible vendors.

Page Used to Identify Eligible Staffing Vendors

Page Name	Definition Name	Navigation	Usage
Identify Eligible Vendors	FO_AVE_VNDR_SETUP	Staffing, Vendors and Contractors, Identify Eligible Vendors	<p>Indicate which accounts payable (AP) vendors are staffing vendors who supply you with contractors to associate with assignments.</p> <p>Use this list to select which vendors to reimburse when entering contractor time and generating vouchers.</p>

Identify Eligible Vendors Page

Use the Identify Eligible Vendors page (FO_AVE_VNDR_SETUP) to indicate which accounts payable (AP) vendors are staffing vendors who supply you with contractors to associate with assignments.

Use this list to select which vendors to reimburse when entering contractor time and generating vouchers.

Navigation

Staffing, Vendors and Contractors, Identify Eligible Vendors

Vendor ID

Enter a vendor. The vendor must have been previously added in the PeopleSoft Payables application.

Name

Displays the name associated with your selected vendor ID.

Default Location and Description

Enter a default vendor location that appears on assignments. The vendor location controls much of the default voucher processing.

Entering Vendor Invoices

When a vendor sends you a bill, you can enter a voucher directly into Payables.

This topic discusses how to:

1. Enter invoice information.
2. Enter payment information.

Pages Used to Enter Vendor Invoices

Page Name	Definition Name	Navigation	Usage
Quick Invoice	VCHR_HEADER_QV2	Accounts Payable, Vouchers, Add/Update, Quick Invoice Entry	Enter required and optional invoice header, line, and distribution information.
Payment Details	VCHR_PYMNT_QV_SEC	Click the Payments link on the Quick Invoice page.	Enter any specific payment information.

Quick Invoice Page

Use the Quick Invoice page (VCHR_HEADER_QV2) to enter required and optional invoice header, line, and distribution information.

Navigation

Accounts Payable, Vouchers, Add/Update, Quick Invoice Entry

For a description of the fields and uses of this page, refer to the *PeopleSoft Payables* product documentation.

Related Links

"Understanding Quick Invoices and Summary Invoices (*PeopleSoft FSCM 9.2: Payables*)"

Payment Details Page

Use the Payment Details page (VCHR_PYMNT_QV_SEC) to enter any specific payment information.

Navigation

Click the Payments link on the Quick Invoice page.

The *PeopleSoft Payables* product documentation discusses the fields and use of this page.

Related Links

"Understanding Quick Invoices and Summary Invoices (*PeopleSoft FSCM 9.2: Payables*)"

Processing Vouchers

This topic discusses how to:

- Automatically create vouchers for time reported by non-employees (contractors).
- Build vouchers in PeopleSoft Payables.
- Post vouchers in PeopleSoft Payables.
- Use the AP to Projects Application Engine.

Pages Used to Process Vouchers

Page Name	Definition Name	Navigation	Usage
Create Voucher for Contractor	RUN_FO_TO_AP	Staffing, Vendors and Contractors, Create Voucher for Contractor	Submit payable time for non-employees (contractors) to PeopleSoft Payables to create vouchers. This process moves time entries for contractors from the PROJ_RESOURCE table to the VOUCHER staging table. The non-employee time records are sent from Time and Labor to the Project Resources table when the non-employee time is approved.
Voucher Build	VCHR_BATCH_RQST	Accounts Payable, Batch Processes, Vouchers, Voucher Build	Build vouchers in PeopleSoft Payables. Create a run control for the Voucher Batch Request Application Engine process.
Voucher Posting Request	PST_VCHR_RQST	Accounts Payable, Batch Processes, Vouchers, Voucher Posting	Run the Voucher Posting process (AP_PSTVCHR).
Payables	PC_AP_TO_PC	Project Costing, Cost Collection, Payables	Request process for PeopleSoft Project Costing to retrieve approved vouchers from PeopleSoft Payables.

Creating Voucher for Contractor Page

Use the Create Voucher for Contractor page (RUN_FO_TO_AP) to submit payable time for non-employees (contractors) to PeopleSoft Payables to create vouchers.

This process moves time entries for contractors from the PROJ_RESOURCE table to the VOUCHER staging table.

Navigation

Staffing, Vendors and Contractors, Create Voucher for Contractor

PC Business Unit

Select a PeopleSoft Project Costing business unit.

Accounting Date From

Specify the start date for the contractor time to be included in the voucher.

Accounting Date To

Specify the end date for the contractor time to be included in the voucher.

Vendor ID Options

Submit time for all vendors or select a specific vendor. Values include:

- *All*
- *Specify*

Note: If you select *Specify* the system displays the SetID and Vendor ID fields. Use these fields to specify the vendor for which you want to create vouchers.

Voucher Build Page

Use the Voucher Build page (VCHR_BATCH_RQST) to build vouchers in PeopleSoft Payables.

Create a run control for the Voucher Batch Request Application Engine process.

Navigation

Accounts Payable, Batch Processes, Vouchers, Voucher Build

The *PeopleSoft Payables* product documentation describes the fields and use of this page.

Voucher Build Interfaces

Select *Pay/Bill Management* to build vouchers for PeopleSoft Pay/Bill Management contractors.

Related Links

"Understanding the Voucher Posting and Payment Posting Processes (*PeopleSoft FSCM 9.2: Payables*)"

Voucher Posting Request Page

Use the Voucher Posting Request page (PST_VCHR_RQST) to run the Voucher Posting process (AP_PSTVCHR).

Navigation

Accounts Payable, Batch Processes, Vouchers, Voucher Posting

The *PeopleSoft Payables* product documentation describes the fields and use of this page.

Related Links

"Understanding the Voucher Posting and Payment Posting Processes (*PeopleSoft FSCM 9.2: Payables*)"

Payables Page

Use the Payables page (PC_AP_TO_PC) to request process for PeopleSoft Project Costing to retrieve approved vouchers from PeopleSoft Payables.

Navigation

Project Costing, Cost Collection, Payables

The *PeopleSoft Project Costing* product documentation describes the fields and use of this page.

Related Links

"Integrating with PeopleSoft Payables (*PeopleSoft FSCM 9.2: Project Costing*)"

Chapter 14

Processing Billing

Understanding Billing Processing

This topic discusses:

- General PeopleSoft Billing processing.
- Streamlined billing.

General PeopleSoft Billing Processing

PeopleSoft Pay/Bill Management integrates with PeopleSoft Billing through the use of the PeopleSoft Project Costing and PeopleSoft Contracts applications.

When you save staffing orders and assignments, the Pay/Bill Management system creates contracts, contract lines, projects, activities, and so forth in Project Costing and PeopleSoft Contracts. This enables you to use the existing relationships between PeopleSoft Billing, PeopleSoft Project Costing, and PeopleSoft Contracts.

The following diagram shows the integrations between the HCM database and PeopleSoft Billing.

Image: Overview of integrations between the HR database and the financials database for processing billing

Overview of integrations between the HR database and the financials database for processing billing

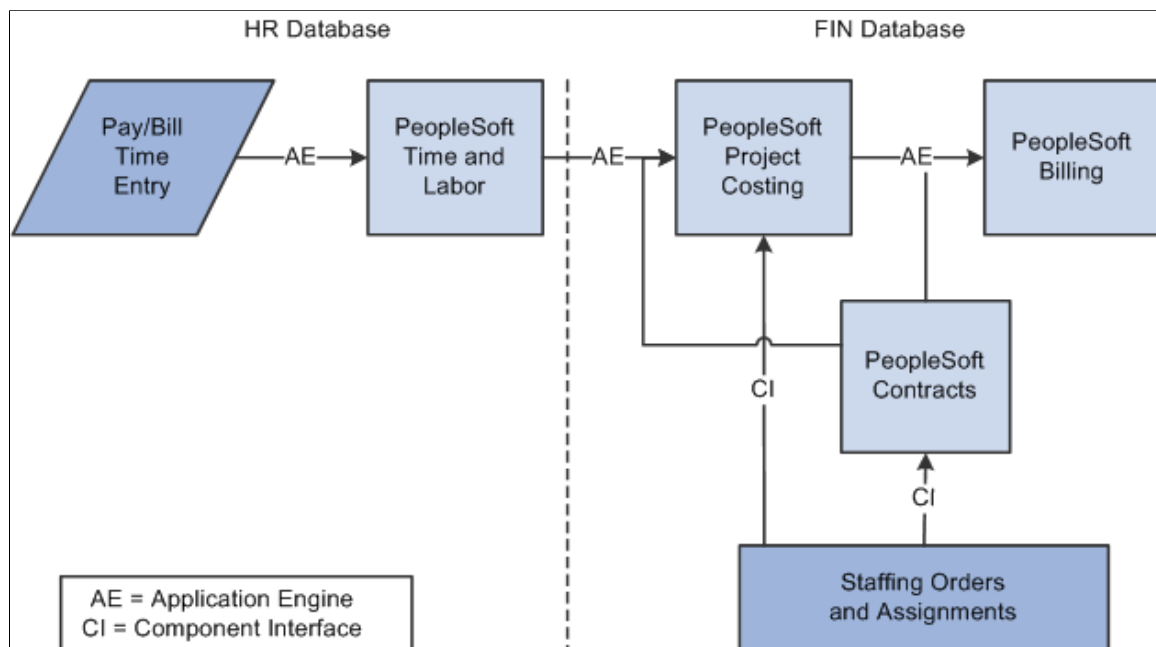

To process billing:

1. Enter time using the PeopleSoft Pay/Bill Management Rapid Time component.
2. Run the Publish Actual Payable Time Application Engine process (TL_PY_PUB_TM).

This process sends data for the actual hours from PeopleSoft Time and Labor to an interface staging table in PeopleSoft Project Costing.

3. Send billable time to PeopleSoft Project Costing (PC_TL_TO_PC).

PeopleSoft Time and Labor sends billable time to PeopleSoft Project Costing (to an interface staging table) as either actuals or estimates through an application message (PeopleSoft Time and Labor to PeopleSoft Project Costing). Then, the PC_TL_TO_PC Application Engine reads the data in the interface staging table and writes the transactions to the PROJ_RESOURCE table and calls the Project Costing Pricing Engine.

4. Run the Pricing Engine (PC_PRICING).

This process creates billing rows from the costs that are brought into PeopleSoft Project Costing. The system calls it automatically from the PC_TL_TO_PC process. The system matches up the costs with contract lines and rate sets to determine what billing rows are created.

5. Run the Contracts/Billing Interface Application Engine process (CA_BI_INTFC).

This process in PeopleSoft Contracts sends PeopleSoft Contracts and PeopleSoft Projects-related billing activity to PeopleSoft Billing. This process calls the Staffing Process step, which moves values into User Fields 1–9 in the Billing Interface tables (INTFC_BI) from the customer field values that you specified when setting up the assignment. This process also calls the CA_COMMIT_PO process, which updates the PO remaining balance with the committed amount.

6. Run the Billing Interface process (BIIF0001).

This process in PeopleSoft Billing creates temporary or regular bills based on the transactions in the Billing Interface tables.

7. Run the Finalization process (BIIVC000).

You run this process on the real bills that you have created to change the bill status from RDY to INV. The process performs a variety of tasks including calculating taxes, setting the invoice date, and calculating the due date.

8. Run the Billing to Projects/Contracts Interface process (BIPCC000).

After you have run the Finalization process, run the Projects/Contracts Interface process to update PeopleSoft Contracts and PeopleSoft Project Costing with the finalized bill information from PeopleSoft Billing. This process calls the FO_PO_APPLY process, which updates the PO remaining balance with the amounts actually billed.

9. Run the Billing Adjustments to Projects process (PC_BI_TO_PC).

This process moves data from PeopleSoft Billing to PeopleSoft Project Costing. This billing adjustment data is used to populate the PROJ_RESOURCE table.

See the product documentation for *PeopleSoft HCM: Time & Labor*, “Integrating With PeopleSoft Financials and Enterprise Performance Management, Publishing Estimated and Actual Cost Data to PeopleSoft Projects”.

Related Links

"Understanding Integration with PeopleSoft Time and Labor (*PeopleSoft FSCM 9.2: Project Costing*)"

"Understanding the Contracts Billing Process (*PeopleSoft FSCM 9.2: Contracts*)"

Understanding Purchase Order Tracking

Streamlined Billing

To reduce the number of steps for invoicing bills, you can use streamlined billing. Streamlined billing enables you to process transactions from PeopleSoft Contracts and PeopleSoft Project Costing to PeopleSoft Billing and back with one job. As long as data is set up correctly, steps 5 through 9 (in the previous section) run sequentially with no manual intervention.

Note: *Important Setup Parameters:* For streamline billing to run correctly, you must select the Pre-approved and Direct Invoicing check boxes on the billing plan, specify the range selection ID and direct invoicing option on the Bill By Identifier page, and establish billing user preferences.

For detailed information about streamlined billing, refer to your *PeopleSoft Contracts* product documentation.

Related Links

"Streamlined Billing (*PeopleSoft FSCM 9.2: Contracts*)"

Processing Billing

This topic discusses how to:

- Run the Publish Actual Payable Time process.
- Run the Time & Labor to Projects process.
- Run the Contracts/Billing Interface process.
- Run the Billing Interface process.
- Run the Finalization process.
- Run the Billing to Projects/Contracts Interface process.
- Run the Billing Adjustments to Projects process.

Pages Used to Process Billing

Page Name	Definition Name	Navigation	Usage
Publish Actual Payable Time	TL_RUN_PUB_ACTUALS	HCM database Time and Labor, Process Time, Publish Actual Payable Time	Run the Publish Actual Payable Time process to send actual hours from PeopleSoft Time and Labor to an interface staging table in PeopleSoft Project Costing.

Page Name	Definition Name	Navigation	Usage
Time and Labor	PC_TL_TO_PC	Project Costing, Cost Collection, Time and Labor	Run the PC_TL_TO_PC process to pull data from the interface staging table into the Project Costing Project Resources table.
Process As Incurred Billing	RUN_CA_BI	<ul style="list-style-type: none"> Customer Contracts, Schedule and Process Billing, Process As Incurred Billing Staffing, Pay/Bill Processes Center, Bill, Process As Incurred Billing Click the Process As Incurred Billing link on the Pay/Bill Processes Center page. 	Run the Contracts/Billing Interface process to load billing information from PeopleSoft Contracts and PeopleSoft Project Costing into PeopleSoft Billing.
Billing Interface	RUN_BI_INTFC	<ul style="list-style-type: none"> Billing, Interface Transactions, Process Billing Interface Staffing, Pay/Bill Processes Center, Bill, Process Billing Interface Click the Process Billing Interface link on the Pay/Bill Processes Center page. 	Set interface parameters before running the Billing Interface process.
Finalize and Print	RUN_BI_PRNTIVC	<ul style="list-style-type: none"> Billing, Generate Invoices, Non-Consolidated, Finalize and Print Invoices Staffing, Pay/Bill Processes Center, Bill, Finalize and Print Invoices Click the Finalize and Print Invoices link on the Pay/Bill Processes Home page. 	Establish parameters for printing invoices (BIIVC000) by using single action processes.
Run BI PC/CA Intrfc.	RUN_BI_PCCA	<ul style="list-style-type: none"> Billing, Generate Invoices, Utilities, Update Contract/Projects Data Staffing, Pay/Bill Processes Center, Bill, Update Contract/Projects Data 	Determine the sets of invoices to be processed, and run the Billing to Projects/Contracts Interface process for all billing business units or for a single business unit. This process also updates the PO remaining balances and the PO Application tables with the amounts actually billed.

Page Name	Definition Name	Navigation	Usage
Retrieve Billing Items	PC_BI_TO_PC	<ul style="list-style-type: none"> Project Costing, Revenue Collection, Retrieve Billing Items Staffing, Pay/Bill Processes Center, Bill, Retrieve Billing Items 	Move rate-based data from PeopleSoft Billing to PeopleSoft Project Costing by using an Application Engine process. Places all approved-billed rows into the PROJ_RESOURCE table.

Publish Actual Payable Time page (TL_PY_PUB_TM)

Use the Publish Actual Payable Time page (TL_RUN_PUB_ACTUALS) to run the Publish Actual Payable Time process to send actual hours from PeopleSoft Time and Labor to an interface staging table in PeopleSoft Project Costing.

Navigation

HCM database

Time and Labor, Process Time, Publish Actual Payable Time

You can always run the Publish Actual Payable Time process from this page. However, PeopleSoft Time and Labor always publishes actual payable time to PeopleSoft Project Costing when you:

- Run the Extract Time and Labor Cost (for PeopleSoft Payroll for North America) or Time and Labor Run Control (for PeopleSoft Global Payroll) when you are not using labor distribution.
- Run the Labor Distribution or Labor Dilution process.
- Use the Batch Approval page.
- Use the Approve Payable Time page.
- Use the Approve Payable Time - Group page.
- Adjust paid time.

The *PeopleSoft Time and Labor* product documentation describes the fields and use of this page. See “Integrating with PeopleSoft Financials and Enterprise Performance Management”, “Publishing Estimated and Actual Cost Data to PeopleSoft Projects”.

Time and Labor Page

Use the Time and Labor page (PC_TL_TO_PC) to run the PC_TL_TO_PC process to pull data from the interface staging table into the Project Costing Project Resources table.

Navigation

Project Costing, Cost Collection, Time and Labor

The *PeopleSoft Project Costing* product documentation describes the fields and use of this page.

Note: The rate sets created by PeopleSoft Pay/Bill Management for each temporary assignment have a rate definition type of *Billing*, which can be leveraged to run PC_PRICING only for Billing but not costing transactions.

Related Links

"Reviewing and Loading Data to PeopleSoft Project Costing Tables (*PeopleSoft FSCM 9.2: Project Costing*)"

Process As Incurred Billing Page

Use the Process As Incurred Billing page (RUN_CA_BI) to run the Contracts/Billing Interface process to load billing information from PeopleSoft Contracts and PeopleSoft Project Costing into PeopleSoft Billing.

Navigation

- Customer Contracts, Schedule and Process Billing, Process As Incurred Billing
- Staffing, Pay/Bill Processes Center, Bill, Process As Incurred Billing
- Click the Process As Incurred Billing link on the Pay/Bill Processes Center page.

The *PeopleSoft Contracts* product documentation describes the fields and use of this page.

Related Links

"Understanding the Contracts Billing Process (*PeopleSoft FSCM 9.2: Contracts*)"

Billing Interface Page

Use the Billing Interface page (RUN_BI_INTFC) to set interface parameters before running the Billing Interface process.

Navigation

- Billing, Interface Transactions, Process Billing Interface
- Staffing, Pay/Bill Processes Center, Bill, Process Billing Interface
- Click the Process Billing Interface link on the Pay/Bill Processes Center page.

The *PeopleSoft Billing* product documentation describes the fields and use of this page.

Finalize and Print Page

Use the Finalize and Print page (RUN_BI_PRNTIVC) to establish parameters for printing invoices (BIIVC000) by using single action processes.

Navigation

- Billing, Generate Invoices, Non-Consolidated, Finalize and Print Invoices
- Staffing, Pay/Bill Processes Center, Bill, Finalize and Print Invoices
- Click the Finalize and Print Invoices link on the Pay/Bill Processes Home page.

The *PeopleSoft Billing* product documentation describes the fields and use of this page.

Run BI PC/CA Intrfc. Page (BIPCC000)

Use the Run BI PC/CA Intrfc. page (Billing to Projects/Contracts Interface) (RUN_BI_PCCA) to determine the sets of invoices to be processed, and run the Billing to Projects/Contracts Interface process for all billing business units or for a single business unit.

This process also updates the PO remaining balances and the PO Application tables with the amounts actually billed.

Navigation

- Billing, Generate Invoices, Utilities, Update Contract/Projects Data
- Staffing, Pay/Bill Processes Center, Bill, Update Contract/Projects Data

The *PeopleSoft Billing* product documentation describes the fields and use of this page.

Related Links

[Understanding Purchase Order Tracking](#)

"Understanding PeopleSoft Billing Integration with Contracts, Project Costing, Grants, and Pay/Bill Management (*PeopleSoft FSCM 9.2: Billing*)"

Retrieve Billing Items page (PC_BI_TO_PC)

Use the Retrieve Billing Items page (PC_BI_TO_PC) to move rate-based data from PeopleSoft Billing to PeopleSoft Project Costing by using an Application Engine process.

Places all approved-billed rows into the PROJ_RESOURCE table.

Navigation

- Project Costing, Revenue Collection, Retrieve Billing Items
- Staffing, Pay/Bill Processes Center, Bill, Retrieve Billing Items

The *PeopleSoft Project Costing* product documentation describes the fields and use of this page.

Related Links

"Understanding Integration with PeopleSoft Contracts and PeopleSoft Billing (*PeopleSoft FSCM 9.2: Project Costing*)"

Reviewing Bill Summaries

This topic discusses how to:

- Review bill summaries.
- Review options and processes applied to bills.

Pages Used to Review Bill Summaries

Page Name	Definition Name	Navigation	Usage
Bill Summary Info (Bill Summary Information)	BI_SUMMARY_INQ	Billing, Review Billing Information, Summary	Review bill summary information in your preferred currency perspective.
Bill Summary Info 2 (Bill Summary Information 2)	BI_SUMMARY2_INQ	Billing, Review Billing Information, Summary, Bill Summary Info 2	<p>Review the options and processes applied to the corresponding bill. The General Ledger level, Receivables level, and PeopleSoft Receivables options are those that you defined on the Installation Options - Billing - GL/AR Options page.</p> <p>The remaining fields on this page are selected if the particular option or process has been applied; they are cleared if they have not been applied for the corresponding bill.</p>

Bill Summary Info Page

Use the Bill Summary Info (Bill Summary Information) page (BI_SUMMARY_INQ) to review bill summary information in your preferred currency perspective.

Navigation

Billing, Review Billing Information, Summary

The *PeopleSoft Billing* product documentation describes the function and detail of this page.

Bill Summary Info 2 Page

Use the Bill Summary Info 2 (Bill Summary Information 2) page (BI_SUMMARY2_INQ) to review the options and processes applied to the corresponding bill.

The General Ledger level, Receivables level, and PeopleSoft Receivables options are those that you defined on the Installation Options - Billing - GL/AR Options page. The remaining fields on this page are

selected if the particular option or process has been applied; they are cleared if they have not been applied for the corresponding bill.

Navigation

Billing, Review Billing Information, Summary, Bill Summary Info 2

The *PeopleSoft Billing* product documentation describes the function and detail of this page.

Paying Salary and Exception Hourly Employees With PeopleSoft Payroll for North America

Understanding Paying Salary and Exception Hourly Employees With PeopleSoft Payroll for North America

This topic contains information about paying the following types of employees with PeopleSoft Payroll for North America:

- Salary employees.
- Exception hourly employees.

Salary Employees

When you hire a salary employee and set up the salary compensation for that employee, it is important to take note of the following items:

- When you hire an employee and set up salary compensation, you define the compensation rate for the employee at the time of hire.

You set up the salary amount on employee record 0 (zero). Select a pay group that does not require confirmation. This option allows an employee to be paid the compensation rate entered by default. This will create the compensation information on employee record 0. You should maintain any changes to the employee's compensation rate on employee record 0.

- When you assign an employee to an assignment, depending on whether the Additional Jobs — Salaried Employees check box is selected on the Staffing Installation page, the system may create a new job record for the employee. However, since the employee is salaried, the employee's compensation is paid from employee record 0. You enter bill rates, but not pay rates, on the assignment.
- If the Salaried Employees check box in the Additional Job Options group box on the Installation Options - Staffing page is deselected, the system will not create additional jobs when creating assignments for salaried employees. In this configuration, hours are reported and paychecks are generated using the same employee job record number and the labor distribution process can allocate the actual labor cost against hours reported and this information can be sent to PeopleSoft Project Costing.

If the Salaried Employees check box is selected in the Additional Job Options group box on the Installation Options - Staffing page, the system creates one job record for each assignment created. While time is reported against the job record associated with the assignment (project and activity), the employee is compensated based on the job record that was created when he or she was hired.

Because hours are reported against a different job record from which the employee is paid, the labor distribution process is not able to allocate the actual payroll costs against the time reported. PeopleSoft Pay/Bill Management, in this configuration, populates the time entry records with an estimated rate equal to the annual salary of the employee (as specified in his or her default job record) divided by 2080 hours.

- When configuring the system to always create additional jobs for salaried employees, report time for these employees using a TRC that is not mapped to an earnings code in order to prevent time data from going to PeopleSoft Payroll for North America. If time data goes to PeopleSoft Payroll for North America, this could result in paying an employee more than once (once on employee record 0 and again on employee record 1, 2, 3, and so on).

On employee records 1, 2, 3, and so on, select a pay group on the Assignment - Payroll page that does require confirmation. This option does not allow an employee to be paid by default. So, if pay on employee record 1, 2, 3, and so on is inadvertently passed to payroll, the status defaults to *not ok to pay*.

Note: Salary is always paid from employee record 0. However, you must enter bill rates when creating an assignment. When you enter time for the salaried person, you are entering time for each project and activity. This allows the data to be passed to PeopleSoft Project Costing and PeopleSoft Billing correctly.

Related Links

[Setting Up Rate Elements and Rate Profiles](#)

[Defining Assignments](#)

[Understanding Time Entry](#)

Exception Hourly Employees

Exception hourly employees are treated exactly the same as hourly employees. For PeopleSoft Pay/Bill Management, you enter time in PeopleSoft Time and Labor and the system then passes this information to PeopleSoft Payroll for North America. PeopleSoft Time and Labor has features for Exception Time Reporters so that time does not need to be entered positively. Therefore, the core PeopleSoft Payroll for North America exception hourly functionality is not used for PeopleSoft Pay/Bill Management.

Depending on whether the Hourly Employees check box is selected on the Staffing Installation page, when you assign an employee to an assignment, the system creates an additional employee job record in PeopleSoft HRMS for each assignment or tries to re-use existing job records. When you enter time for the employee, the override rate is the pay rate defined on the assignment.

Chapter 16

Calculating Margin and Markup

Understanding Margin and Markup

This topic discusses:

- Margin statuses.
- How margin and markup are calculated.
- Determining related costs for margin markup calculations.

Margin Statuses

Margin represents the amount of money that you make for every hour that a person works. Markup is the percent difference between the bill rate and pay rate. The following table lists the available statuses for margins. These statuses apply to the rates in the temporary orders on the Assignment pages.

 (Green = acceptable)	Acceptable margin achieved. The calculated margin is above the cautionary margin established for the specified job code. If you meet margin requirements, a green diamond appears next to the field.
 (Yellow = caution)	Margin below normal levels. The calculated margin is above the critical margin, but falls at or below the cautionary margin established for the specified job code. A yellow triangle appears next to the field to indicate that the ratio is not within margin requirements.
 (Red = critical)	Unacceptable margin. If the calculated margin falls at or below the critical margin established for the specified job code, a red square appears next to this field.

Note: Margin and markup functionality is only applicable to temporary orders and temporary assignments.

Related Links

[Setting Up Job Code Margin Indicators](#)

How Margin and Markup are Calculated

When a bill and pay rate is entered on the assignment, the margin and markup calculations are dependent upon your prior margin configuration. This section discusses how you calculate margin and markup.

Calculating Margin

The margin calculation on the Assignment page subtracts costs from the bill rate and then divides by the bill rate, taking into consideration the pay rate, overhead costs (fixed cost margin), and workers compensation premiums.

$$\text{Margin} = ((\text{Bill Rate} - \text{Cost}) / \text{Bill Rate}) * 100$$

Calculating Markup

The markup calculation on the Assignment page subtracts the pay rate from the bill rate and then divides by the pay rate.

$$\text{Markup} = ((\text{Bill Rate} - \text{Pay Rate}) / \text{Pay Rate}) * 100$$

Determining Related Cost for Margin Markup Calculations

This topic discusses how to determine the following components of the margin and markup calculations:

- Fixed cost.
- Workers' compensation cost.
- Cost.

Determining Fixed Cost

The fixed cost depends on the fixed cost margin and pay rate. Fixed cost is the additional cost (overhead) that is incurred for every hour of employee pay, excluding workers' compensation. This fixed cost margin is defined as part of the staffing branch configuration.

$$\text{Fixed cost} = \text{Pay Rate} * (\text{Fixed Cost Margin} / 100)$$

Determining Workers' Compensation Cost

The workers' compensation cost is calculated based on the rate type selected on the Workers' Comp Rates page.

If the workers' compensation rate type = *percentage*, then

$$\text{Workers Compensation cost} = \text{Pay Rate} * (\text{Base Rate} / 100) * \text{Modifier}$$

If the workers' compensation rate type = *per hour*, then

$$\text{Workers Compensation cost} = 1 \text{ hour} * (\text{Base Rate})$$

Determining Cost

You must calculate cost prior to determining the markup or margin.

$$\text{Cost} = \text{Pay Rate} + \text{Fixed Cost} + \text{Workers Compensation Cost}$$

Related Links

[Setting Up Workers' Compensation](#)

Setting Up Margin Indicators

Margin indicators identify at what percentages the system triggers caution and critical warning indicators on the Order and Assignments pages.

You configure job codes in HCM and application messaging sends the information to Financials. In Financials, you can set up the margin indicators as supplemental setup using the Job Code Definition page, which we describe in the PeopleSoft Staffing Front Office product documentation.

This topic discusses how to set up margin indicators.

Page Used to Establish Margin Indicators

<i>Page Name</i>	<i>Definition Name</i>	<i>Navigation</i>	<i>Usage</i>
Job Code Definition	RS_CM_JOBCODE_TBL	Set Up Financials/Supply Chain, Common Definitions, Resources Data, Jobcodes	Displays the job codes originally configured in HCM that have been sent to the Financials database through application messaging.
Billing Calculation	FO_JOB_BILLING	Set Up Financials/Supply Chain, Common Definitions, Resources Data, Jobcodes, Billing Calculation	Set up supplemental job code configuration to define standard pay and bill rates based on pay grades as well as caution and critical margin levels.

Billing Calculation Page

Use the Billing Calculation page (FO_JOB_BILLING) to set up supplemental job code configuration to define standard pay and bill rates based on pay grades as well as caution and critical margin levels.

Navigation

Set Up Financials/Supply Chain, Common Definitions, Resources Data, Jobcodes, Billing Calculation

Caution

Enter a margin percentage at which the system triggers a caution warning for an order or assignment. This indicates that the margin is below normal levels and changes the order or assignment to a *Yellow* status.

Critical

Enter a margin percentage at which the system triggers a critical warning for an order or assignment. This indicates that the margin is at an unacceptable level and changes the order or assignment to a *Red* status.

Configuring Margin

The margin calculation requires configuration prior to entering orders and assignments and calculating margins based on pay and bill rates. Your implementation team configures the values that the system uses in the margin calculation. Your organization bases these calculations on the costs associated with filling a position as well as the expected profit that is generated when you fill the order.

This topic discusses how to configure margin.

Page Used to Configure Margin

<i>Page Name</i>	<i>Definition Name</i>	<i>Navigation</i>	<i>Usage</i>
Staffing Branch	BUS_UNIT_TBL_FO	Set Up Financials/Supply Chain, Product Related, Staffing, General, Branch/BU Mapping	Configure the fixed cost margin to be associated with each staffing branch.

Staffing Branch Page

Use the Staffing Branch page (BUS_UNIT_TBL_FO) to configure the fixed cost margin to be associated with each staffing branch.

Navigation

Set Up Financials/Supply Chain, Product Related, Staffing, General, Branch/BU Mapping

To configure margin:

1. Establish fixed costs by branch.

Record the fixed cost margin for the system by branch on the Staffing Branch page. The fixed cost margin is the percentage of cost that is incurred for every hour of employee pay. The figure should be entered as a number (not percent) with a maximum of two decimal places. For example, if the burden rate is 12.98 percent, enter a margin estimator of 12.98.

Some costs that should be used in the calculation of this percentage include: FICA (Federal Insurance Contributions Act), FUT (Federal Unemployment Taxes), SUT (State Unemployment Taxes), as well as other mandated payroll-related costs.

2. Establish workers' compensation policy and rates.

In your HCM database, select Set Up HRMS, Product Related, Staffing, Workers' Compensation.

Related Links

[Setting Up and Mapping Branches](#)

[Setting Up Workers' Compensation](#)

Paying Salary and Hourly Employees With PeopleSoft Global Payroll

Understanding Paying Salary and Hourly Employees With PeopleSoft Global Payroll

PeopleSoft Pay/Bill Management uses the following employee types: *H* (hourly), *S* (salaried), *E* (exception hourly), and *NA* (not applicable).

Pay/Bill Management uses the employee type attribute on the employee record to determine which rate profile to use when creating assignments and to filter which rate elements are available in the assignment rates grid. When an employee's pay system is PeopleSoft Global Payroll, HRMS sets the Employee Type field to *NA* (not applicable). When you define the rate profile for use with PeopleSoft Global Payroll, it must contain the rate elements and TRCs (time reporting codes) for both global hourly workers and global salaried workers. TRCs for global hourly employees should be defined with an action of *Pay and Bill*. Global salaried employees should be defined with an action of *Bill Only*.

This topic contains special notes regarding paying the following types of employees with PeopleSoft Global Payroll:

- Salary employees.
- Hourly employees.

Note: The options on the Installation Options - Staffing page that control the additional job behaviors for hourly and salaried employees also control the behavior for global employees. The same check boxes used to control the additional jobs system behavior for hourly employees also control the system behavior for global payroll employees (hourly or salaried).

Related Links

[Understanding Paying Salary and Exception Hourly Employees With PeopleSoft Payroll for North America](#)

[Understanding Paying Salary and Hourly Employees With PeopleSoft Global Payroll](#)

[Setting Up Rate Elements and Rate Profiles](#)

[Understanding Time Entry](#)

Salary Employees

For a global salaried employee, at the point of hire, you enter the employee's salary in the Compensation Rate field. When you assign the employee, you enter the bill rates for the assignments.

The TRC for the global salaried row should map to an earnings code that does not add to gross or net amounts. When you enter time to these TRCs, it will not add to the employee's pay and the employee will be paid their salary from employee record 0 (zero).

Note: The TRCs for global salaried personnel should map to an earnings code that does not add to gross or net amounts. This is important so that you do not pay your employee from employee record 1, 2, 3, and so on, but instead pay from employee record 0.

Hourly Employees

For a global hourly employee, at the point of hire you should enter a compensation rate of 0 (zero). When you assign the employee, enter both pay and bill rates. The TRC used for global hourly assignments should map to an earnings code that does add to gross and net amounts. When you enter time to these TRCs, the pay rate is populated on the override rate and it is passed to PeopleSoft Global Payroll for the pay calculations.

PeopleSoft Pay/Bill Management Business Processes and Integrations

Integration Between Pay/Bill Management and Other PeopleSoft Applications

The following tables detail the integration between PeopleSoft Pay/Bill Management and other applications as each affects employees, customers and contacts, orders, and assignments.

The following integrations apply for employees:

Concept	Human Resources	PeopleSoft Time and Labor	PeopleSoft Payables	PeopleSoft Resource Management
Employees	When an applicant is hired using the PeopleSoft Pay/Bill Management applicant component in the Financials database, his or her information is sent to the HCM database where the person is hired in PeopleSoft HR. From that point on, PeopleSoft HR becomes the system of reference and any data updates made in the HCM employee components are sent to the Financials database through application messaging.	When an applicant is hired in the PeopleSoft Pay/Bill Management Applicant component, the system uses the workgroup and taskgroup specified to create the time reporter data in the employee job record number 0 (zero).	When hiring non-employees into the system, you can associate the non-employee record with a default vendor ID and vendor location to indicate the other staffing company for which the non-employee works.	PeopleSoft Pay/Bill Management and PeopleSoft Resource Management share the same employee tables, but each has their own employee components.

The following integrations apply for customers and contacts:

Concept	Billing
Customers and Contacts	PeopleSoft Pay/Bill Management shares the customer and contact table and components with other core Financials applications such as PeopleSoft Billing, Contracts, and PeopleSoft Receivables. PeopleSoft Pay/Bill Management and PeopleSoft Staffing Front Office provide additional pages in those components to capture additional information that is specific to the staffing industry.

The following integrations apply for orders:

Concept	Project Costing	Contracts	Resource Management
Orders	<p>PeopleSoft Pay/Bill Management creates a PeopleSoft Project Costing project for each order created in the system (except for orders with a status of <i>Draft</i>).</p> <p>The system also creates a project status record, and, depending on the Project Costing installation options, the system may also create a Project Owning Organization using the order department ID and the GL business unit mapped to the PeopleSoft Contracts business unit associated with the order.</p>	<p>PeopleSoft Pay/Bill Management creates a Contracts contract for each order created in the system (except for orders with status of <i>Draft</i>).</p>	<p>PeopleSoft Pay/Bill Management shares the same order and assignment tables with PeopleSoft Resource Management but each application has its own component to add orders and assignments.</p>

The following two tables contain the integrations that apply for assignments:

Project Costing	Contracts	Human Resources	Time and Labor
<p>PeopleSoft Pay/Bill Management creates an activity for each assignment created in the system. The system also creates an activity status record and adds the person assigned to the project and activity teams (and to the project and activity resource lists if PeopleSoft Program Management is installed).</p>	<p>PeopleSoft Pay/Bill Management creates a contract line for each assignment created in the system. The system also creates a billing plan, a revenue plan, and links the contract line with the project activity. For temporary assignments, the system also creates a contract rate set to be able to bill for hours reported against the assignment. For career assignments, the system creates the billing events with the dates and amounts specified in the assignment. Additionally, PeopleSoft Pay/Bill Management sends assignment cross reference and rate information to the HCM database to be used for automatic lookups during time entry.</p>	<p>For temporary assignments, depending on the additional jobs option selected on the Installation Options - Staffing page, PeopleSoft Pay/Bill Management may create a new employee job record for the assignment just added. If the assignment re-uses an existing job record, PeopleSoft Pay/Bill Management may insert an effective dated row for that job record in case information such as tax location code or job code changed for this assignment.</p>	<p>For temporary assignments, depending on the additional jobs option selected on the Installation Options - Staffing page, PeopleSoft Pay/Bill Management may create a new employee job record for the assignment just added. In such cases it will automatically create Time Reporter data for that new job record. If the assignment re-uses an existing job record, PeopleSoft Pay/Bill Management may insert an effective dated row in the Time Reporter data for that job record in case information such as workgroup or task group changed for this assignment.</p>

<i>Billing</i>	<i>Payables</i>	<i>Resource Management</i>
For career assignments, if a fall off occurs, PeopleSoft Pay/Bill Management automatically creates a credit for the customer in PeopleSoft Billing, using the fall off amount and credit date specified.	When assigning non-employees to an order, you can specify the staffing vendor and vendor location through which the employee is working. That information is used as part of the FO_TO_AP Application Engine process which automatically generates vouchers payable to the vendor specified in the assignment based on the time reported for the non-employee.	PeopleSoft Pay/Bill Management shares the same order and assignment tables with PeopleSoft Resource Management but each application has its own component to add orders and assignments.

PeopleSoft Pay/Bill Management Web Libraries

Understanding Web Libraries

A web library is a derived or work record whose name starts with WEBLIB_. PeopleSoft embeds all internet scripts (iScripts) in records of this type. An iScript is a specialized PeopleCode function that generates dynamic web content. Administrators must make sure that users have the proper access to web libraries. For example, the default navigation system for PeopleSoft Pure Internet Architecture users is implemented by using a web library. If users do not have the proper authorization to the web library and its associated scripts, then they won't have proper access to the system. If users are not authorized to a particular web library or iScript, then they can't invoke it. After you add a web library, you set the access for each script function individually. Invoking an iScript requires the assembly of a URL. Developers assemble the URL by using PeopleCode.

See the product documentation for:

- *PeopleTools: PeopleCode API Reference*
- *PeopleTools: Security Administration*
- *PeopleTools: PeopleTools Portal Technologies*

Pay/Bill Management Web Libraries

This table lists the web libraries that are used and delivered with Pay/Bill Management:

Web Library Name	Description
WEBLIB_FO_PB	PeopleSoft Pay/Bill Management web library.
WEBLIB_IB	Generates PeopleSoft Integration Broker functions.
WEBLIB_MSGWSDL	This is the record behind the page for the enterprise integration point (EIP) Web Services Description Language (WSDL) generation.

Web Library Name	Description
WEBLIB_PORTAL	<p>Contains the following five fields with FieldFormula iScript PeopleCode, each of which relate to a functional area of the portal:</p> <p>PORTAL_HOMEPAGE: Support for homepage runtime interaction, including the homepage version of the menu navigation.</p> <p>PORTAL_NAV: Main support routines for navigation.</p> <p>PORTAL_HEADER: Support for the header portion of the page and some generic routines.</p> <p>PORTAL_DYN_TEMP: Support for the dynamic template.</p> <p>PORTAL_PGLT_PREV: Support for the pagelet preview functionality.</p>
WEBLIB_PT_NAV	Contains iScripts for the menu pagelet and left-hand navigation for transaction pages.
WEBLIB_RPT	Contains iScript for the Run report to window output option. Supports access to the new browser window.
WEBLIB_XMLLINK	Generates PeopleSoft Business Interlinks XML functions.

Delivered Service Operations, and Batch Publish Rules For PeopleSoft Pay/Bill Management

Setting up the Delivered Service Operations

This topic provides an overview of the delivered service operations for PeopleSoft Pay/Bill Management.

Understanding Delivered Service Operations

The following Service Operation definitions are available for Staffing:

```
ACCOUNT_CHARTFIELD_FULLSYNC
ACCOUNT_CHARTFIELD_SYNC
ACTUAL_TIME_ADD
ACTUAL_TIME_BATCH_ADD
BEN_DEFN_PGM_FULLSYNC
BUS_UNIT_HR_FULLSYNC
BUS_UNIT_HR_SYNC
CM_TYPE_FULLSYNC
CM_TYPE_SYNC
COMPANY_FULLSYNC
COMPANY_SYNC
COMPETENCY_FULLSYNC1
COMPETENCY_FULLSYNC2
COMPETENCY_FULLSYNC3
COMPETENCY_SYNC1
COMPETENCY_SYNC2
COMPETENCY_SYNC3
COUNTRY_FULLSYNC *
COUNTRY_SYNC *
CURRENCY_FULLSYNC *
CURRENCY_SYNC *
CURR_QUOTE_MTHD_FULLSYNC *
CURR_QUOTE_MTHD_SYNC *
CUSTOMER_FULLSYNC
CUSTOMER_SYNC
DEPT_FULLSYNC
DEPT_SYNC
ESTIMATED_TIME_BATCH_ADD
FO_APP_HIRE
FO_ASGN_CONFIRM
FO_ASGN_CREATE
FO_ASGN_RATES_SYNC
FO_ASGN_UPD
FO_CO_LOCALTAX_FULLSYNC
FO_COMP_RATECD_FULLSYNC
FO_CO_STATETAX_FULLSYNC
FO_EMPL_CTG_FULLSYNC
FO_EMPL_DATA_FULLSYNC
FO_EMPL_DATA_SYNC
FO_GP_PYGRP_FULLSYNC
FO_JOBCODE_PRD_FULLSYNC
FO_MC_ART_BATCH
FO_MC_TYPE_FULLSYNC
```

```

FO_MC_TYPE_SYNC
FO_RATE_ELEM_FULLSYNC
FO_RATE_ELEM_SYNC
FO_WC_CO_MOD_FULLSYNC
FO_WC_CO_MOD_SYNC
FO_WC_CO_STATE_FULLSYNC
FO_WC_CO_STATE_SYNC
FO_WC_STATE_FULLSYNC
FO_WC_STATE_SYNC
FREQUENCY_FULLSYNC
FREQUENCY_SYNC
HOLIDAY_DATE_SYNC
JOBCODE_FULLSYNC
JOBCODE_SYNC
LOCATION_FULLSYNC *
LOCATION_SYNC *
MARKET_RATE_LOAD *
MARKET_RATE_DEFN_FULLSYNC *
MARKET_RATE_DEFN_SYNC *
MARKET_RATE_FULLSYNC *
MARKET_RATE_SYNC *
MARKET_RATE_INDEX_FULLSYNC *
MARKET_RATE_INDEX_SYNC *
MARKET_RATE_TYPE_FULLSYNC *
MARKET_RATE_TYPE_SYNC *
NID_TYPE_FULLSYNC
NID_TYPE_SYNC
PAYGROUP_FULLSYNC
PAYGROUP_SYNC
PERSON_ACCOMP_FULLSYNC
PERSON_ACCOMP_SYNC
PERSON_BASIC_FULLSYNC
PERSON_BASIC_SYNC
PERSON_COMPETENCY_FULLSYNC
PERSON_COMPETENCY_SYNC
PROJECT_ACTIVITY_FULLSYNC
PROJECT_ACTIVITY_SYNC
PROJECT_ACTIVITY_TEAM_FULLSYNC
PROJECT_ACTIVITY_TEAM_SYNC
PROJECT_FULLSYNC
PROJECT_SYNC
PROJECT_TEAM_FULLSYNC
PROJECT_TEAM_SYNC
RATING_MODEL_FULLSYNC
RATING_MODEL_SYNC
REGULATORY_REGION_FULLSYNC
REGULATORY_REGION_SYNC
SCHOOL_FULLSYNC
SCHOOL_SYNC
SCHOOL_TYPE_FULLSYNC
STATE_FULLSYNC *
STATE_SYNC *
TAX_LOCATION1_FULLSYNC
TIME_REPORTING_CODE_FULLSYNC
TIME_REPORTING_CODE_SYNC
TL_TASKGRP_TBL_FULLSYNC
TL_WRKGRP_TBL_FULLSYNC
WORKFORCE_FULLSYNC
WORKFORCE_SYNC

```

Note: For Service Operations marked with (*): Synchronizing from one node to another must be defined according to the implementation; for example, if Countries are to be defined in FSCM then it must be synchronized from FSCM to HCM and not other way around.

Setting up Service Operations

The following are instructions on setting up a Service Operation:

1. Select , Integration Broker, Integration Setup, Service Operations.
2. Select the General tab.

Image: Service Operations page — General tab

This example illustrates the fields and controls on the Service Operations page — General tab. You can find definitions for the fields and controls later on this page.

General | Handlers | Routings

Service Operation: FO_ASGN_CONFIRM
 Operation Type: Asynchronous - One Way
 Operation Description: HCM->FIN - Confirm Assignment
 Operation Comments:
 Owner ID: Pay/Bill Management
 Operation Alias:
 User/Password Required: ☐
 Req Verification: None
 Service Operation Security:
 Default Service Operation Version:
 Version: VERSION_1
 Version Description: HCM->FIN - Confirm Assignment
 Version Comments:
 Runtime Schema Validation:
 Request Message: ☐
 Non-Repudiation: ☐
 Routing Status:
 Any-to-Local: Exists
 Local-to-Local: Does not exist
 Local-to-Atom: Does not exist
 Routing Actions Upon Save:
 Regenerate Any-to-Local: ☐
 Generate Local-to-Local: ☐
 Warning: Regenerating sets all routing field values to their initial state.
 Message Information:
 Type: Request
 Message.Version: FO_ASGN_CONFIRM.VERSION_1
 Queue Name: FO_ASSIGNMENTS
 Save | Return to Service | Add Version

3. Select the Active check box to Activate the Service Operation flag.
4. Select Save.

5. Select the Handlers tab.

Image: Service Operations page — Handlers tab

This example illustrates the fields and controls on the Service Operations page — Handlers tab. You can find definitions for the fields and controls later on this page.

Name	Type	Sequence	Implementation	Status
1 GEN_UPG_HANDLER_15552	On Notify		Application Class	Inactive

6. Set the Status of the desired Handler to *Active*.
7. Select Save.

Note: Activating Handlers are only necessary on the subscribing environment. E.g. Service Operation PERSON_BASIC_SYNC is published from HCM and subscribed in FSCM. So, in FSCM, there's the need to activate the Handler for this Service Operation. Not needed in HCM though, which is the publishing node.

For the Service Operations marked with (*) in the list of Available Service Operations for Staffing, you will need to define which is the publishing node and which is the subscribing node. Handlers need to be activated on the subscribing node only.

8. Select the Routings tab.

Image: Service Operations page — Routings tab

This example illustrates the fields and controls on the Service Operations page — Routings tab. You can find definitions for the fields and controls later on this page.

Selected	Name	Version	Operation Type	Sender Node	Receiver Node	Direction	Status	Results
<input type="checkbox"/>	FO_ASGN_CONFIRM	VERSION_1	Asynch	~ANY~	AM920DVL	Inbound	Inactive	

9. Set the Status of the desired Routing to *Active*.
10. Click Save.
11. To setup the Service Operation Routing click on the link of the desired routing and enter the routing data.

Note: Setting up routings is only required if the routing requires transformation or it is a new routing.

12. To setup a new Service Operation Routing enter a new Routing Name and click Add. Then enter the routing data.

Image: Service Operations - IB Routing Definitions page

This example illustrates the fields and controls on the Service Operations - IB Routing Definitions page. You can find definitions for the fields and controls later on this page.

IB Routing Definitions

Routing Definitions | Parameters | Routing Properties

Routing Name FO_ASGN_CONFIRM ☐ Active

'Service Operation' FO_ASGN_CONFIRM ☐ System Generated

Version VERSION_1

'Description' HCM->FIN - Confirm Assignment [Graphical View](#)

Comments

'Sender Node' ~~ANY~~

'Receiver Node' AM920DVL ☐ Unordered Segments

Delay Processing

Operation Type Asynchronous - One Way

Owner ID Pay/Bill Management ☐ Schema Validation Details

[Routing Definitions](#) | [Parameters](#) | [Routing Properties](#)

13. To enter Service Operation Routing Parameters, such as transformation information, select the Parameters tab.

Image: Service Operations - IB Routing Definitions - Page

This example illustrates the fields and controls on the Service Operations - IB Routing Definitions - Page. You can find definitions for the fields and controls later on this page.

IB Routing Definitions

Routing Definitions Parameters Routing Properties

Routing Name FO_ASGN_CONFIRM

Service Operation FO_ASGN_CONFIRM

Service Operation Version VERSION_1

Sender Node ~ANY~

Receiver Node AM920DVL

Parameters

Type Inbound Request

External Alias FO_ASGN_CONFIRM.VERSION_1

Alias References

Message.Ver into Transform 1

Transform Program 1

Transform Program 2

Message.Ver out of Transforms

Save Return

Routing Definitions | Parameters | Routing Properties

14. Click Save.

Service Operations for FSCM and HCM

Use the tables below to perform steps 1–14 for FSCM and HCM, as described in the previous topic "Setting up Service Operations," on both your FSCM and HCM environments. Use the following configurations:

Note: Handlers need to be activated in the subscribing environment. The subscribing environment is defined by the Receiver Node. For example, if the Receiver Node is PSFT_EP then the subscribing environment is FSCM and handlers need to be activated when setting up the service operation in FSCM. On the other hand, if the Receiver Node is PSFT_HR then the subscribing environment is HCM and handlers need to be activated when setting up the service operation in HCM.

Service Operation — ACCOUNT_CHARTFIELD_FULLSYNC

Field	Value
Service Operation	<i>ACCOUNT_CHARTFIELD_FULLSYNC</i>
Version	<i>VERSION_1</i>
Queue	<i>GL_SETUP</i>
External Alias	<i>ACCOUNT_CHARTFIELD_FULLSYNC.VERSION_1</i>
Transformation Program	N/A
Message.Ver out of Transforms	N/A
Sender Node	<i>PSFT_EP</i>
Receiver Node	<i>PSFT_HR</i>

Service Operation — ACCOUNT_CHARTFIELD_SYNC

Field	Value
Service Operation	<i>ACCOUNT_CHARTFIELD_SYNC</i>
Version	<i>VERSION_1</i>
Queue	<i>GL_SETUP</i>
External Alias	<i>ACCOUNT_CHARTFIELD_SYNC.VERSION_1</i>
Transformation Program	N/A
Message.Ver out of Transforms	N/A
Sender Node	<i>PSFT_EP</i>
Receiver Node	<i>PSFT_HR</i>

Service Operation — ACTUAL_TIME_ADD

Field	Value
Service Operation	<i>ACTUAL_TIME_ADD</i>
Version	<i>VERSION_1</i>
Queue	<i>ACTUAL_TIME</i>
External Alias	<i>ACTUAL_TIME_ADD.VERSION_1</i>

Field	Value
Transformation Program	N/A
Message.Ver out of Transforms	N/A
Sender Node	<i>PSFT_HR</i>
Receiver Node	<i>PSFT_EP</i>

Service Operation — ACTUAL_TIME_BATCH_ADD

Field	Value
Service Operation	<i>ACTUAL_TIME_BATCH_ADD</i>
Version	<i>VERSION_1</i>
Queue	<i>ACTUAL_TIME</i>
External Alias	<i>ACTUAL_TIME_BATCH_ADD.VERSION_1</i>
Transformation Program	N/A
Message.Ver out of Transforms	N/A
Sender Node	<i>PSFT_HR</i>
Receiver Node	<i>PSFT_EP</i>

Service Operation — BEN_DEFN_PGM_FULLSYNC

Field	Value
Service Operation	<i>BEN_DEFN_PGM_FULLSYNC</i>
Version	<i>VERSION_1</i>
Queue	<i>FO_SYNC</i>
External Alias	<i>BEN_DEFN_PGM_FULLSYNC.VERSION_1</i>
Transformation Program	N/A
Message.Ver out of Transforms	N/A
Sender Node	<i>PSFT_HR</i>
Receiver Node	<i>PSFT_EP</i>

Service Operation — BUS_UNIT_HR_FULLSYNC

Field	Value
Service Operation	<i>BUS_UNIT_HR_FULLSYNC</i>
Version	<i>VERSION_1</i>
Queue	<i>HR_SETUP</i>
External Alias	<i>BUS_UNIT_HR_FULLSYNC.VERSION_1</i>
Transformation Program	N/A
Message.Ver out of Transforms	N/A
Sender Node	<i>PSFT_HR</i>
Receiver Node	<i>PSFT_EP</i>

Service Operation — BUS_UNIT_HR_SYNC

Field	Value
Service Operation	<i>BUS_UNIT_HR_SYNC</i>
Version	<i>VERSION_1</i>
Queue	<i>HR_SETUP</i>
External Alias	<i>BUS_UNIT_HR_SYNC.VERSION_1</i>
Transformation Program	N/A
Message.Ver out of Transforms	N/A
Sender Node	<i>PSFT_HR</i>
Receiver Node	<i>PSFT_EP</i>

Service Operation — CM_TYPE_FULLSYNC

Field	Value
Service Operation	<i>CM_TYPE_FULLSYNC</i>
Version	<i>VERSION_1</i>
Queue	<i>PERSON_SETUP</i>

Field	Value
External Alias	<i>CM_TYPE_FULLSYNC.VERSION_1</i>
Transformation Program	N/A
Message.Ver out of Transforms	N/A
Sender Node	<i>PSFT_HR</i>
Receiver Node	<i>PSFT_EP</i>

Service Operation — CM_TYPE_SYNC

Field	Value
Service Operation	<i>CM_TYPE_SYNC</i>
Version	<i>VERSION_1</i>
Queue	<i>PERSON_SETUP</i>
External Alias	<i>CM_TYPE_SYNC.VERSION_1</i>
Transformation Program	N/A
Message.Ver out of Transforms	N/A
Sender Node	<i>PSFT_HR</i>
Receiver Node	<i>PSFT_EP</i>

Service Operation — COMPANY_FULLSYNC

Field	Value
Service Operation	<i>COMPANY_FULLSYNC</i>
Version	<i>VERSION_1</i>
Queue	<i>PERSON_SETUP</i>
External Alias	<i>COMPANY_FULLSYNC.VERSION_1</i>
Transformation Program	N/A
Message.Ver out of Transforms	N/A
Sender Node	<i>PSFT_HR</i>

Field	Value
Receiver Node	<i>PSFT_EP</i>

Service Operation — COMPANY_SYNC

Field	Value
Service Operation	<i>COMPANY_SYNC</i>
Version	<i>VERSION_1</i>
Queue	<i>PERSON_SETUP</i>
External Alias	<i>COMPANY_SYNC.VERSION_1</i>
Transformation Program	N/A
Message.Ver out of Transforms	N/A
Sender Node	<i>PSFT_HR</i>
Receiver Node	<i>PSFT_EP</i>

Service Operation — COMPETENCY_FULLSYNC1

Field	Value
Service Operation	<i>COMPETENCY_FULLSYNC1</i>
Version	<i>VERSION_1</i>
Queue	<i>PERSON_SETUP</i>
External Alias	<i>COMPETENCY_FULLSYNC1.VERSION_1</i>
Transformation Program	N/A
Message.Ver out of Transforms	N/A
Sender Node	<i>PSFT_HR</i>
Receiver Node	<i>PSFT_EP</i>

Service Operation — COMPETENCY_FULLSYNC2

Field	Value
Service Operation	<i>COMPETENCY_FULLSYNC2</i>

Field	Value
Version	<i>VERSION_1</i>
Queue	<i>COMPETENCY</i>
External Alias	<i>COMPETENCY_FULLSYNC2.VERSION_1</i>
Transformation Program	N/A
Message.Ver out of Transforms	N/A
Sender Node	<i>PSFT_HR</i>
Receiver Node	<i>PSFT_EP</i>

Service Operation — COMPETENCY_FULLSYNC3

Field	Value
Service Operation	<i>COMPETENCY_FULLSYNC3</i>
Version	<i>VERSION_1</i>
Queue	<i>COMPETENCY</i>
External Alias	<i>COMPETENCY_FULLSYNC3.VERSION_1</i>
Transformation Program	N/A
Message.Ver out of Transforms	N/A
Sender Node	<i>PSFT_HR</i>
Receiver Node	<i>PSFT_EP</i>

Service Operation — COMPETENCY_SYNC1

Field	Value
Service Operation	<i>COMPETENCY_SYNC1</i>
Version	<i>VERSION_1</i>
Queue	<i>PERSON_SETUP</i>
External Alias	<i>COMPETENCY_SYNC1.VERSION_1</i>
Transformation Program	N/A

Field	Value
Message.Ver out of Transforms	N/A
Sender Node	<i>PSFT_HR</i>
Receiver Node	<i>PSFT_EP</i>

Service Operation — COMPETENCY_SYNC2

Field	Value
Service Operation	<i>COMPETENCY_SYNC2</i>
Version	<i>VERSION_1</i>
Queue	<i>COMPETENCY</i>
External Alias	<i>COMPETENCY_SYNC2.VERSION_1</i>
Transformation Program	N/A
Message.Ver out of Transforms	N/A
Sender Node	<i>PSFT_HR</i>
Receiver Node	<i>PSFT_EP</i>

Service Operation — COMPETENCY_SYNC3

Field	Value
Service Operation	<i>COMPETENCY_SYNC3</i>
Version	<i>VERSION_1</i>
Queue	<i>COMPETENCY</i>
External Alias	<i>COMPETENCY_SYNC3.VERSION_1</i>
Transformation Program	N/A
Message.Ver out of Transforms	N/A
Sender Node	<i>PSFT_HR</i>
Receiver Node	<i>PSFT_EP</i>

Service Operations — CUSTOMER_FULLSYNC

Field	Value
Service Operation	<i>CUSTOMER_FULLSYNC</i>
Version	<i>VERSION_1</i>
Queue	<i>CUSTOMER</i>
External Alias	<i>CUSTOMER_FULLSYNC.VERSION_1</i>
Transformation Program	N/A
Message.Ver out of Transforms	N/A
Sender Node	<i>PSFT_EP</i>
Receiver Node	<i>PSFT_HR</i>

Service Operation — CUSTOMER_SYNC

Field	Value
Service Operation	<i>CUSTOMER_SYNC</i>
Version	<i>VERSION_1</i>
Queue	<i>CUSTOMER</i>
External Alias	<i>CUSTOMER_SYNC.VERSION_1</i>
Transformation Program	N/A
Message.Ver out of Transforms	N/A
Sender Node	<i>PSFT_EP</i>
Receiver Node	<i>PSFT_HR</i>

Service Operation — DEPT_FULLSYNC

Field	Value
Service Operation	<i>DEPT_FULLSYNC</i>
Version	<i>VERSION_1</i>
Queue	<i>ENTERPRISE_SETUP</i>
External Alias	<i>DEPT_FULLSYNC.VERSION_1</i>

Field	Value
Transformation Program	N/A
Message.Ver out of Transforms	N/A
Sender Node	<i>PSFT_HR</i>
Receiver Node	<i>PSFT_EP</i>

Service Operation — DEPT_SYNC

Field	Value
Service Operation	<i>DEPT_SYNC</i>
Version	<i>VERSION_1</i>
Queue	<i>ENTERPRISE_SETUP</i>
External Alias	<i>DEPT_SYNC.VERSION_1</i>
Transformation Program	N/A
Message.Ver out of Transforms	N/A
Sender Node	<i>PSFT_HR</i>
Receiver Node	<i>PSFT_EP</i>

Service Operation — ESTIMATED_TIME_BATCH_ADD

Field	Value
Service Operation	<i>ESTIMATED_TIME_BATCH_ADD</i>
Version	<i>VERSION_1</i>
Queue	<i>ESTIMATED_TIME</i>
External Alias	<i>ESTIMATED_TIME_BATCH_ADD.VERSION_1</i>
Transformation Program	N/A
Message.Ver out of Transforms	N/A
Sender Node	<i>PSFT_HR</i>
Receiver Node	<i>PSFT_EP</i>

Service Operation — FO_APP_HIRE

Field	Value
Service Operation	<i>FO_APP_HIRE</i>
Version	<i>VERSION_1</i>
Queue	<i>FO_APP_HIRE</i>
External Alias	<i>FO_APP_HIRE.VERSION_1</i>
Transformation Program	N/A
Message.Ver out of Transforms	N/A
Sender Node	<i>PSFT_EP</i>
Receiver Node	<i>PSFT_HR</i>

Service Operation — FO_ASGN_CONFIRM

Field	Value
Service Operation	<i>FO_ASGN_CONFIRM</i>
Version	<i>VERSION_1</i>
Queue	<i>FO_ASSIGNMENTS</i>
External Alias	<i>FO_ASGN_CONFIRM.VERSION_1</i>
Transformation Program	N/A
Message.Ver out of Transforms	N/A
Sender Node	<i>PSFT_HR</i>
Receiver Node	<i>PSFT_EP</i>

Service Operation — FO_ASGN_CREATE

Field	Value
Service Operation	<i>FO_ASGN_CREATE</i>
Version	<i>VERSION_2</i>
Queue	<i>FO_ASSIGNMENTS</i>

Field	Value
External Alias	<i>FO_ASGN_CREATE.VERSION_2</i>
Transformation Program	N/A
Message.Ver out of Transforms	N/A
Sender Node	<i>PSFT_EP</i>
Receiver Node	<i>PSFT_HR</i>

Service Operation — FO_ASGN_RATES_SYNC

Field	Value
Service Operation	<i>FO_ASGN_RATES_SYNC</i>
Version	<i>VERSION_1</i>
Queue	<i>FO_ASSIGNMENTS</i>
External Alias	<i>FO_ASGN_RATES_SYNC.VERSION_1</i>
Transformation Program	N/A
Message.Ver out of Transforms	N/A
Sender Node	<i>PSFT_EP</i>
Receiver Node	<i>PSFT_HR</i>

Service Operation — FO_ASGN_UPD

Field	Value
Service Operation	<i>FO_ASGN_UPD</i>
Version	<i>VERSION_2</i>
Queue	<i>FO_ASSIGNMENTS</i>
External Alias	<i>FO_ASGN_UPD.VERSION_2</i>
Transformation Program	N/A
Message.Ver out of Transforms	N/A
Sender Node	<i>PSFT_EP</i>

Field	Value
Receiver Node	<i>PSFT_HR</i>

Service Operations — FO_CO_LOCALTAX_FULLSYNC

Field	Value
Service Operation	<i>FO_CO_LOCALTAX_FULLSYNC</i>
Version	<i>VERSION_2</i>
Queue	<i>FO_SYNC</i>
External Alias	<i>FO_CO_LOCALTAX_FULLSYNC.VERSION_1</i>
Transformation Program	N/A
Message.Ver out of Transforms	N/A
Sender Node	<i>PSFT_HR</i>
Receiver Node	<i>PSFT_EP</i>

Service Operation — FO_COMP_RATECD_FULLSYNC

Field	Value
Service Operation	<i>FO_COMP_RATECD_FULLSYNC</i>
Version	<i>VERSION_1</i>
Queue	<i>FO_SYNC</i>
External Alias	<i>FO_COMP_RATECD_FULLSYNC.VERSION_1</i>
Transformation Program	N/A
Message.Ver out of Transforms	N/A
Sender Node	<i>PSFT_HR</i>
Receiver Node	<i>PSFT_EP</i>

Service Operations — FO_CO_STATETAX_FULLSYNC

Field	Value
Service Operation	<i>FO_CO_STATETAX_FULLSYNC</i>

Field	Value
Version	<i>VERSION_1</i>
Queue	<i>FO_SYNC</i>
External Alias	<i>FO_CO_STATETAX_FULLSYNC.VERSION_1</i>
Transformation Program	N/A
Message.Ver out of Transforms	N/A
Sender Node	<i>PSFT_HR</i>
Receiver Node	<i>PSFT_EP</i>

Service Operations — FO_EMPL_CTG_FULLSYNC

Service Operation	<i>FO_EMPL_CTG_FULLSYNC</i>
Version	<i>VERSION_1</i>
Queue	<i>FO_SYNC</i>
External Alias	<i>FO_EMPL_CTG_FULLSYNC.VERSION_1</i>
Transformation Program	N/A
Message.Ver out of Transforms	N/A
Sender Node	<i>PSFT_HR</i>
Receiver Node	<i>PSFT_EP</i>

Service Operations — FO_EMPL_DATA_FULLSYNC

Field	Value
Service Operation	<i>FO_EMPL_DATA_FULLSYNC</i>
Version	<i>VERSION_1</i>
Queue	<i>FO_SYNC</i>
External Alias	<i>FO_EMPL_DATA_FULLSYNC</i>
Transformation Program	N/A
Message.Ver out of Transforms	N/A

Field	Value
Sender Node	<i>PSFT_HR</i>
Receiver Node	<i>PSFT_EP</i>

Service Operation — FO_EMPL_DATA_SYNC

Field	Value
Service Operation	<i>FO_EMPL_DATA_SYNC</i>
Version	<i>VERSION_1</i>
Queue	<i>FO_SYNC</i>
External Alias	<i>FO_EMPL_DATA_SYNC.VERSION_1</i>
Transformation Program	N/A
Message.Ver out of Transforms	N/A
Sender Node	<i>PSFT_HR</i>
Receiver Node	<i>PSFT_EP</i>

Service Operations — FO_GP_PYGRP_FULLSYNC

Field	Value
Service Operation	<i>FO_GP_PYGRP_FULLSYNC</i>
Version	<i>VERSION_1</i>
Queue	<i>FO_SYNC</i>
External Alias	<i>FO_GP_PYGRP_FULLSYNC.VERSION_1</i>
Transformation Program	N/A
Message.Ver out of Transforms	N/A
Sender Node	<i>PSFT_HR</i>
Receiver Node	<i>PSFT_EP</i>

Service Operation — FO_JOBCODE_PRD_FULLSYNC

Field	Value
Service Operation	<i>FO_JOBCODE_PRD_FULLSYNC</i>
Version	<i>VERSION_1</i>
Queue	<i>FO_SYNC</i>
External Alias	<i>FO_JOBCODE_PRD_FULLSYNC.VERSION_1</i>
Transformation Program	N/A
Message.Ver out of Transforms	N/A
Sender Node	<i>PSFT_HR</i>
Receiver Node	<i>PSFT_EP</i>

Service Operations — FO_MC_ART_BATCH

Field	Value
Service Operation	<i>FO_MC_ART_BATCH</i>
Version	<i>VERSION_1</i>
Queue	<i>FO_MASS_CHANGES</i>
External Alias	<i>FO_MC_ART_BATCH.VERSION_1</i>
Transformation Program	N/A
Message.Ver out of Transforms	N/A
Sender Node	<i>PSFT_EP</i>
Receiver Node	<i>PSFT_HR</i>

Service Operations — FO_MC_TYPE_FULLSYNC

Field	Value
Service Operation	<i>FO_MC_TYPE_FULLSYNC</i>
Version	<i>VERSION_1</i>
Queue	<i>FO_SETUP</i>
External Alias	<i>FO_MC_TYPE_FULLSYNC.VERSION_1</i>

Field	Value
Transformation Program	N/A
Message.Ver out of Transforms	N/A
Sender Node	<i>PSFT_EP</i>
Receiver Node	<i>PSFT_HR</i>

Service Operations — FO_MC_TYPE_SYNC

Field	Value
Service Operation	<i>FO_MC_TYPE_SYNC</i>
Version	<i>VERSION_1</i>
Queue	<i>FO_SETUP</i>
External Alias	<i>FO_MC_TYPE_SYNC.VERSION_1</i>
Transformation Program	N/A
Message.Ver out of Transforms	N/A
Sender Node	<i>PSFT_EP</i>
Receiver Node	<i>PSFT_HR</i>

Service Operations — FO_RATE_ELEM_FULLSYNC

Field	Value
Service Operation	<i>FO_RATE_ELEM_FULLSYNC</i>
Version	<i>VERSION_1</i>
Queue	<i>FO_SETUP</i>
External Alias	<i>FO_RATE_ELEM_FULLSYNC.VERSION_1</i>
Transformation Program	N/A
Message.Ver out of Transforms	N/A
Sender Node	<i>PSFT_EP</i>
Receiver Node	<i>PSFT_HR</i>

Service Operations — FO_RATE_ELEM_SYNC

Field	Value
Service Operation	<i>FO_RATE_ELEM_SYNC</i>
Version	<i>VERSION_1</i>
Queue	<i>FO_SETUP</i>
External Alias	<i>FO_RATE_ELEM_SYNC.VERSION_1</i>
Transformation Program	N/A
Message.Ver out of Transforms	N/A
Sender Node	<i>PSFT_EP</i>
Receiver Node	<i>PSFT_HR</i>

Service Operations — FO_WC_CO_MOD_FULLSYNC

Field	Value
Service Operation	<i>FO_WC_CO_MOD_FULLSYNC</i>
Version	<i>VERSION_1</i>
Queue	<i>FO_SETUP</i>
External Alias	<i>FO_WC_CO_MOD_FULLSYNC.VERSION_1</i>
Transformation Program	N/A
Message.Ver out of Transforms	N/A
Sender Node	<i>PSFT_HR</i>
Receiver Node	<i>PSFT_EP</i>

Service Operations — FO_WC_CO_STATE_FULLSYNC

Field	Value
Service Operation	<i>FO_WC_CO_STATE_FULLSYNC</i>
Version	<i>VERSION_1</i>
Queue	<i>FO_SETUP</i>

Field	Value
External Alias	<i>FO_WC_CO_STATE_FULLSYNC.VERSION_1</i>
Transformation Program	N/A
Message.Ver out of Transforms	N/A
Sender Node	<i>PSFT_HR</i>
Receiver Node	<i>PSFT_EP</i>

Service Operations — FO_WC_CO_STATE_SYNC

Field	Value
Service Operation	<i>FO_WC_CO_STATE_SYNC</i>
Version	<i>VERSION_1</i>
Queue	<i>FO_SETUP</i>
External Alias	<i>FO_WC_CO_STATE_SYNC</i>
Transformation Program	N/A
Message.Ver out of Transforms	N/A
Sender Node	<i>PSFT_HR</i>
Receiver Node	<i>PSFT_EP</i>

Service Operation — FO_WC_STATE_FULLSYNC

Field	Value
Service Operation	<i>FO_WC_STATE_FULLSYNC</i>
Version	<i>VERSION_1</i>
Queue	<i>FO_SYNC</i>
External Alias	<i>FO_WC_STATE_FULLSYNC.VERSION_1</i>
Transformation Program	N/A
Message.Ver out of Transforms	N/A
Sender Node	<i>PSFT_HR</i>

Field	Value
Receiver Node	<i>PSFT_EP</i>

Service Operations — FREQUENCY_FULLSYNC

Field	Value
Service Operation	<i>FREQUENCY_FULLSYNC</i>
Version	<i>VERSION_1</i>
Queue	<i>PERSON_SETUP</i>
External Alias	<i>FREQUENCY_FULLSYNC.VERSION_1</i>
Transformation Program	N/A
Message.Ver out of Transforms	N/A
Sender Node	<i>PSFT_HR</i>
Receiver Node	<i>PSFT_EP</i>

Service Operations — FREQUENCY_SYNC

Field	Value
Service Operation	<i>FREQUENCY_SYNC</i>
Version	<i>VERSION_1</i>
Queue	<i>PERSON_SETUP</i>
External Alias	<i>FREQUENCY_SYNC.VERSION_1</i>
Transformation Program	N/A
Message.Ver out of Transforms	N/A
Sender Node	<i>PSFT_HR</i>
Receiver Node	<i>PSFT_EP</i>

Service Operation — HOLIDAY_DATE_SYNC

Field	Value
Service Operation	<i>HOLIDAY_DATE_SYNC</i>

Field	Value
Version	<i>VERSION_1</i>
Queue	<i>PERSON_SETUP</i>
External Alias	<i>HOLIDAY_DATE_SYNC.VERSION_1</i>
Transformation Program	N/A
Message.Ver out of Transforms	N/A
Sender Node	<i>PSFT_HR</i>
Receiver Node	<i>PSFT_EP</i>

Service Operations _ JOBCODE_FULLSYNC

Field	Value
Service Operation	<i>JOBCODE_FULLSYNC</i>
Version	<i>VERSION_1</i>
Queue	<i>PERSON_SETUP</i>
External Alias	<i>JOBCODE_FULLSYNC.VERSION_1</i>
Transformation Program	N/A
Message.Ver out of Transforms	N/A
Sender Node	<i>PSFT_HR</i>
Receiver Node	<i>PSFT_EP</i>

Service Operations — JOBCODE_SYNC

Field	Value
Service Operation	<i>JOBCODE_SYNC</i>
Version	<i>VERSION_1</i>
Queue	<i>PERSON_SETUP</i>
External Alias	<i>JOBCODE_SYNC.VERSION_1</i>
Transformation Program	N/A

Field	Value
Message.Ver out of Transforms	N/A
Sender Node	<i>PSFT_HR</i>
Receiver Node	<i>PSFT_EP</i>

Service Operations — LOCATION_FULLSYNC*

Field	Value
Service Operation	<i>LOCATION_FULLSYNC*</i>
Version	<i>VERSION_1</i>
Queue	<i>ENTERPRISE_SETUP</i>
External Alias	<i>LOCATION_FULLSYNC.VERSION_1</i>
Transformation Program	N/A
Message.Ver out of Transforms	N/A
Sender Node	<i>PSFT_EP</i>
Receiver Node	<i>PSFT_HR</i>

Service Operation — LOCATION_SYNC*

Field	Value
Service Operation	<i>LOCATION_SYNC*</i>
Version	<i>VERSION_1</i>
Queue	<i>ENTERPRISE_SETUP</i>
External Alias	<i>LOCATION_SYNC.VERSION_1</i>
Transformation Program	N/A
Message.Ver out of Transforms	N/A
Sender Node	<i>PSFT_EP</i>
Receiver Node	<i>PSFT_HR</i>

Note: Synchronizing from one node to another must be defined according to the implementation; for example, if Locations are to be defined in FSCM then it must be synchronized from FSCM to HCM and not other way around.

Service Operation — MARKET_RATE_LOAD

Field	Value
Service Operation	<i>MARKET_RATE_LOAD</i>
Version	<i>VERSION_1</i>
Queue	<i>MARKET_RATE_LOAD</i>
External Alias	<i>MARKET_RATE_LOAD.VERSION_1</i>
Transformation Program	N/A
Message.Ver out of Transforms	N/A
Sender Node	<i>PSFT_EP</i>
Receiver Node	<i>PSFT_HR</i>

Service Operations — NID_TYPE_FULLSYNC

Field	Value
Service Operation	<i>NID_TYPE_FULLSYNC</i>
Version	<i>VERSION_1</i>
Queue	<i>PERSON_SETUP</i>
External Alias	<i>NID_TYPE_FULLSYNC.VERSION_1</i>
Transformation Program	N/A
Message.Ver out of Transforms	N/A
Sender Node	<i>PSFT_HR</i>
Receiver Node	<i>PSFT_EP</i>

Service Operations — NID_TYPE_SYNC

Field	Value
Service Operation	<i>NID_TYPE_SYNC</i>

Field	Value
Version	<i>VERSION_1</i>
Queue	<i>PERSON_SETUP</i>
External Alias	<i>NID_TYPE_SYNC.VERSION_1</i>
Transformation Program	N/A
Message.Ver out of Transforms	N/A
Sender Node	<i>PSFT_HR</i>
Receiver Node	<i>PSFT_EP</i>

Service Operations — PAYGROUP_FULLSYNC

Field	Value
Service Operation	<i>PAYGROUP_FULLSYNC</i>
Version	<i>VERSION_1</i>
Queue	<i>PAYGROUP_SETUP</i>
External Alias	<i>PAYGROUP_FULLSYNC.VERSION_1</i>
Transformation Program	N/A
Message.Ver out of Transforms	N/A
Sender Node	<i>PSFT_HR</i>
Receiver Node	<i>PSFT_EP</i>

Service Operations — PAYGROUP_SYNC

Field	Value
Service Operation	<i>PAYGROUP_SYNC</i>
Version	<i>VERSION_1</i>
Queue	<i>PAYGROUP_SETUP</i>
External Alias	<i>PAYGROUP_SYNC.VERSION_1</i>
Transformation Program	N/A

Field	Value
Message.Ver out of Transforms	N/A
Sender Node	<i>PSFT_HR</i>
Receiver Node	<i>PSFT_EP</i>

Service Operations — PERSON_ACCOMP_FULLSYNC

Field	Value
Service Operation	<i>PERSON_ACCOMP_FULLSYNC</i>
Version	<i>VERSION_1</i>
Queue	<i>PERSON_DATA</i>
External Alias	<i>PERSON_ACCOMP_FULLSYNC.VERSION_1</i>
Transformation Program	N/A
Message.Ver out of Transforms	N/A
Sender Node	<i>PSFT_HR</i>
Receiver Node	<i>PSFT_EP</i>

Service Operations — PROJECT_FULLSYNC

Field	Value
Service Operation	<i>PROJECT_FULLSYNC</i>
Version	<i>VERSION_1</i>
Queue	<i>PROJECTS_SETUP</i>
External Alias	<i>PROJECT_FULLSYNC.VERSION_1</i>
Transformation Program	N/A
Message.Ver out of Transforms	N/A
Sender Node	<i>PSFT_EP</i>
Receiver Node	<i>PSFT_HR</i>

Service Operations — PROJECT_SYNC

Field	Value
Service Operation	<i>PROJECT_SYNC</i>
Version	<i>VERSION_1</i>
Queue	<i>PROJECTS_SETUP</i>
External Alias	<i>PROJECT_SYNC.VERSION_1</i>
Transformation Program	N/A
Message.Ver out of Transforms	N/A
Sender Node	<i>PSFT_EP</i>
Receiver Node	<i>PSFT_HR</i>

Service Operations — RATING_MODEL_FULLSYNC

Field	Value
Service Operation	<i>RATING_MODEL_FULLSYNC</i>
Version	<i>VERSION_1</i>
Queue	<i>RATING_MODEL</i>
External Alias	<i>RATING_MODEL_FULLSYNC.VERSION_1</i>
Transformation Program	N/A
Message.Ver out of Transforms	N/A
Sender Node	<i>PSFT_HR</i>
Receiver Node	<i>PSFT_EP</i>

Service Operations — RATING_MODEL_SYNC

Field	Value
Service Operation	<i>RATING_MODEL_SYNC</i>
Version	<i>VERSION_1</i>
Queue	<i>RATING_MODEL</i>
External Alias	<i>RATING_MODEL_SYNC.VERSION_1</i>

Field	Value
Transformation Program	N/A
Message.Ver out of Transforms	N/A
Sender Node	<i>PSFT_HR</i>
Receiver Node	<i>PSFT_EP</i>

Service Operations — REGULATORY_REGION_FULLSYNC

Field	Value
Service Operation	<i>REGULATORY_REGION_FULLSYNC</i>
Version	<i>VERSION_1</i>
Queue	<i>PERSON_SETUP</i>
External Alias	<i>REGULATORY_REGION_FULLSYNC.VERSION_1</i>
Transformation Program	N/A
Message.Ver out of Transforms	N/A
Sender Node	<i>PSFT_HR</i>
Receiver Node	<i>PSFT_EP</i>

Service Operations — REGULATORY_REGION_SYNC

Field	Value
Service Operation	<i>REGULATORY_REGION_SYNC</i>
Version	<i>VERSION_1</i>
Queue	<i>PERSON_SETUP</i>
External Alias	<i>REGULATORY_REGION_SYNC</i>
Transformation Program	N/A
Message.Ver out of Transforms	N/A
Sender Node	<i>PSFT_HR</i>
Receiver Node	<i>PSFT_EP</i>

Service Operations — SCHOOL_FULLSYNC

Field	Value
Service Operation	<i>SCHOOL_FULLSYNC</i>
Version	<i>VERSION_1</i>
Queue	<i>PERSON_SETUP</i>
External Alias	<i>SCHOOL_FULLSYNC.VERSION_1</i>
Transformation Program	N/A
Message.Ver out of Transforms	N/A
Sender Node	<i>PSFT_HR</i>
Receiver Node	<i>PSFT_EP</i>

Service Operations — SCHOOL_SYNC

Field	Value
Service Operation	<i>SCHOOL_SYNC</i>
Version	<i>VERSION_1</i>
Queue	<i>PERSON_SETUP</i>
External Alias	<i>SCHOOL_SYNC.VERSION_1</i>
Transformation Program	N/A
Message.Ver out of Transforms	N/A
Sender Node	<i>PSFT_HR</i>
Receiver Node	<i>PSFT_EP</i>

Service Operations — SCHOOL_TYPE_FULLSYNC

Field	Value
Service Operation	<i>SCHOOL_TYPE_FULLSYNC</i>
Version	<i>VERSION_1</i>
Queue	<i>PERSON_SETUP</i>

Field	Value
External Alias	<i>SCHOOL_TYPE_FULLSYNC.VERSION_1</i>
Transformation Program	N/A
Message.Ver out of Transforms	N/A
Sender Node	<i>PSFT_HR</i>
Receiver Node	<i>PSFT_EP</i>

Service Operations — STATE_FULLSYNC*

Field	Value
Service Operation	<i>STATE_FULLSYNC*</i>
Version	<i>VERSION_1</i>
Queue	<i>ENTERPRISE_SETUP</i>
External Alias	<i>STATE_FULLSYNC.VERSION_1</i>
Transformation Program	N/A
Message.Ver out of Transforms	N/A
Sender Node	<i>PSFT_EP</i>
Receiver Node	<i>PSFT_HR</i>

Service Operation — STATE_SYNC*

Field	Value
Service Operation	<i>STATE_SYNC*</i>
Version	<i>VERSION_1</i>
Queue	<i>ENTERPRISE_SETUP</i>
External Alias	<i>STATE_SYNC.VERSION_1</i>
Transformation Program	N/A
Message.Ver out of Transforms	N/A
Sender Node	<i>PSFT_EP</i>

Field	Value
Receiver Node	<i>PSFT_HR</i>

Note: Synchronizing from one node to another must be defined according to the implementation; for example, if States are to be defined in FSCM then it must be synchronized from FSCM to HCM and not other way around.

Service Operations — TAX_LOCATION1_FULLSYNC

Field	Value
Service Operation	<i>TAX_LOCATION1_FULLSYNC</i>
Version	<i>VERSION_1</i>
Queue	<i>FO_SYNC</i>
External Alias	<i>TAX_LOCATION1_FULLSYNC.VERSION_1</i>
Transformation Program	N/A
Message.Ver out of Transforms	N/A
Sender Node	<i>PSFT_HR</i>
Receiver Node	<i>PSFT_EP</i>

Service Operations — TIME_REPORTING_CODE_FULLSYNC

Field	Value
Service Operation	<i>TIME_REPORTING_CODE_FULLSYNC</i>
Version	<i>VERSION_1</i>
Queue	<i>TIME_AND_LABOR_SETUP</i>
Service Operation	<i>TIME_REPORTING_CODE_SYNC</i>
External Alias	<i>TIME_REPORTING_CODE_FULLSYNC.VERSION_1</i>
Transformation Program	N/A
Message.Ver out of Transforms	N/A
Sender Node	<i>PSFT_HR</i>
Receiver Node	<i>PSFT_EP</i>

Service Operations — TIME_REPORTING_CODE_SYNC

Field	Value
Service Operation	<i>TIME_REPORTING_CODE_SYNC</i>
Version	<i>VERSION_1</i>
Queue	<i>TIME_AND_LABOR_SETUP</i>
External Alias	<i>TIME_REPORTING_CODE_SYNC</i>
Transformation Program	N/A
Message.Ver out of Transforms	N/A
Sender Node	<i>PSFT_HR</i>
Receiver Node	<i>PSFT_EP</i>

Service Operations — TL_TASKGRP_TBL_FULLSYNC

Field	Value
Service Operation	<i>TL_TASKGRP_TBL_FULLSYNC</i>
Version	<i>VERSION_1</i>
Queue	<i>FO_SYNC</i>
External Alias	<i>TL_TASKGRP_TBL_FULLSYNC.VERSION_1</i>
Transformation Program	N/A
Message.Ver out of Transforms	N/A
Sender Node	<i>PSFT_HR</i>
Receiver Node	<i>PSFT_EP</i>

Service Operations — TL_WRKGRP_TBL_FULLSYNC

Field	Value
Service Operation	<i>TL_WRKGRP_TBL_FULLSYNC</i>
Version	<i>VERSION_1</i>
Queue	<i>FO_SYNC</i>

Field	Value
External Alias	<i>TL_WRKGRP_TBL_FULLSYNC.VERSION_1</i>
Transformation Program	N/A
Message.Ver out of Transforms	N/A
Sender Node	<i>PSFT_HR</i>
Receiver Node	<i>PSFT_EP</i>

Service Operations Specific for FSCM

To Setup the Service Operations that specific for the FSCM database follow the steps described in "Setting Up Service Operations" on your FSCM 9.1 environment. Use the following configuration:

Note: If the Receiver Node is PSFT_EP you need to activate Handlers for the service operation.

Service Operations — PERSON_ACCOMP_SYNC

Field	Value
Service Operation	<i>PERSON_ACCOMP_SYNC</i>
Version	<i>VERSION_1</i>
Queue	<i>PERSON_DATA</i>
External Alias	<i>PERSON_ACCOMP_SYNC.VERSION_1</i>
Transformation Program	N/A
Message.Ver out of Transforms	N/A
Sender Node	<i>PSFT_HR</i>
Receiver Node	<i>PSFT_EP</i>

Service Operations — PERSON_BASIC_FULLSYNC

Field	Value
Service Operation	<i>PERSON_BASIC_FULLSYNC</i>
Version	<i>VERSION_1</i>
Queue	<i>PERSON_DATA</i>

Field	Value
External Alias	<i>PERSON_BASIC_FULLSYNC.VERSION_1</i>
Transformation Program	N/A
Message.Ver out of Transforms	N/A
Sender Node	<i>PSFT_HR</i>
Receiver Node	<i>PSFT_EP</i>

Service Operations — PERSON_BASIC_SYNC

Field	Value
Service Operation	<i>PERSON_BASIC_SYNC</i>
Version	<i>VERSION_1</i>
Queue	<i>PERSON_DATA</i>
External Alias	<i>PERSON_BASIC_SYNC.VERSION_1</i>
Transformation Program	N/A
Message.Ver out of Transforms	N/A
Sender Node	<i>PSFT_HR</i>
Receiver Node	<i>PSFT_EP</i>

Service Operations — PERSON_COMPETENCY_SYNC

Field	Value
Service Operation	<i>PERSON_COMPETENCY_SYNC</i>
Version	<i>VERSION_1</i>
Queue	<i>PERSON_DATA</i>
External Alias	<i>PERSON_COMPETENCY_SYNC.VERSION_1</i>
Transformation Program	N/A
Message.Ver out of Transforms	N/A
Sender Node	<i>PSFT_HR</i>

Field	Value
Receiver Node	<i>PSFT_EP</i>

Service Operations — PROJECT_ACTIVITY_FULLSYNC

Field	Value
Service Operation	<i>PROJECT_ACTIVITY_FULLSYNC</i>
Version	<i>VERSION_2</i>
Queue	<i>PROJECTS_SETUP</i>
External Alias	<i>PROJECT_ACTIVITY_FULLSYNC.VERSION_1</i>
Transformation Program	<i>PC_ACTFS_XFM</i>
Message.Ver out of Transforms	<i>PROJECT_ACTIVITY_FULLSYNC.VERSION_1</i>
Sender Node	<i>PSFT_EP</i>
Receiver Node	<i>PSFT_HR</i>

Service Operations — PROJECT_ACTIVITY_SYNC

Field	Value
Service Operation	<i>PROJECT_ACTIVITY_SYNC</i>
Version	<i>VERSION_2</i>
Queue	<i>PROJECTS_SETUP</i>
External Alias	<i>PROJECT_ACTIVITY_SYNC.VERSION_1</i>
Transformation Program	<i>PC_ACTSY_XFM</i>
Message.Ver out of Transforms	<i>PROJECT_ACTIVITY_SYNC.VERSION_1</i>
Sender Node	<i>PSFT_EP</i>
Receiver Node	<i>PSFT_HR</i>

Service Operations — PROJECT_ACTIVITY_TEAM_FULLSYNC

Field	Value
Service Operation	<i>PROJECT_ACTIVITY_TEAM_FULLSYNC</i>

Field	Value
Version	<i>VERSION_2</i>
Queue	<i>PROJECTS_SETUP</i>
External Alias	<i>PROJECT_ACTIVITY_TEAM_FULLSYNC.VERSION_1</i>
Transformation Program	<i>PRJ_ATM_FSYN</i>
Message.Ver out of Transforms	<i>PROJECT_ACTIVITY_TEAM_FULLSYNC.VERSION_1</i>
Sender Node	<i>PSFT_EP</i>
Receiver Node	<i>PSFT_HR</i>

Service Operations — PROJECT_ACTIVITY_TEAM_SYNC

Field	Value
Service Operation	<i>PROJECT_ACTIVITY_TEAM_SYNC</i>
Version	<i>VERSION_2</i>
Queue	<i>PROJECTS_SETUP</i>
External Alias	<i>PROJECT_ACTIVITY_TEAM_SYNC.VERSION_1</i>
Transformation Program	<i>PRJ_ACTTM_SY</i>
Message.Ver out of Transforms	<i>PROJECT_ACTIVITY_TEAM_SYNC.VERSION_1</i>
Sender Node	<i>PSFT_EP</i>
Receiver Node	<i>PSFT_HR</i>

Service Operations — PROJECT_TEAM_FULLSYNC

Field	Value
Service Operation	<i>PROJECT_TEAM_FULLSYNC</i>
Version	<i>VERSION_2</i>
Queue	<i>PROJECTS_SETUP</i>
External Alias	<i>PROJECT_TEAM_FULLSYNC.VERSION_1</i>
Transformation Program	<i>PRJ_TM_FSYNC</i>

Field	Value
Message.Ver out of Transforms	<i>PROJECT_TEAM_FULLSYNC.VERSION_1</i>
Sender Node	<i>PSFT_EP</i>
Receiver Node	<i>PSFT_HR</i>

Service Operations — PROJECT_TEAM_SYNC

Field	Value
Service Operation	<i>PROJECT_TEAM_SYNC</i>
Version	<i>VERSION_2</i>
Queue	<i>PROJECTS_SETUP</i>
External Alias	<i>PROJECT_TEAM_SYNC.VERSION_1</i>
Transformation Program	<i>PRJ_TM_SYNC</i>
Message.Ver out of Transforms	<i>PROJECT_TEAM_SYNC.VERSION_1</i>
Sender Node	<i>PSFT_EP</i>
Receiver Node	<i>PSFT_HR</i>

Service Operations — WORKFORCE_FULLSYNC

Field	Value
Service Operation	<i>WORKFORCE_FULLSYNC</i>
Version	<i>VERSION_1</i>
Queue	<i>PERSON_DATA</i>
External Alias	<i>WORKFORCE_FULLSYNC.VERSION_1</i>
Transformation Program	N/A
Message.Ver out of Transforms	N/A
Sender Node	<i>PSFT_HR</i>
Receiver Node	<i>PSFT_EP</i>

Service Operations — WORKFORCE_SYNC

Field	Value
Service Operation	<i>WORKFORCE_SYNC</i>
Version	<i>VERSION_1</i>
Queue	<i>PERSON_DATA</i>
External Alias	<i>WORKFORCE_SYNC.VERSION_1</i>
Transformation Program	N/A
Message.Ver out of Transforms	N/A
Sender Node	<i>PSFT_HR</i>
Receiver Node	<i>PSFT_EP</i>

Service Operations Specific for HCM

To Setup the Service Operations that are specific for the HCM database, follow the steps described in "Setting Up Service Operations" on your HCM 9.1 environment. Use the following configuration:

Note: If the Receiver Node is PSFT_HR you need to activate handlers for the service operation.

Service Operations — PERSON_ACCOMP_SYNC

Field	Value
Service Operation	<i>PERSON_ACCOMP_SYNC</i>
Version	<i>VERSION_2</i>
Queue	<i>PERSON_DATA</i>
External Alias	<i>PERSON_ACCOMP_SYNC.VERSION_1</i>
Transformation Program	<i>ACCOMP_SYNC</i>
Message.Ver out of Transforms	<i>PERSON_ACCOMP_SYNC.VERSION_1</i>
Sender Node	<i>PSFT_HR</i>
Receiver Node	<i>PSFT_EP</i>

Service Operations — PERSON_BASIC_FULLSYNC

Field	Value
Service Operation	<i>PERSON_BASIC_FULLSYNC</i>
Version	<i>VERSION_3</i>
Queue	<i>PERSON_DATA</i>
External Alias	<i>PERSON_BASIC_FULLSYNC.VERSION_1</i>
Transformation Program	<i>PDATA_FULLV1</i>
Message.Ver out of Transforms	<i>PERSON_BASIC_FULLSYNC.VERSION_1</i>
Sender Node	<i>PSFT_HR</i>
Receiver Node	<i>PSFT_EP</i>

Service Operations — PERSON_BASIC_SYNC

Field	Value
Service Operation	<i>PERSON_BASIC_SYNC</i>
Version	<i>INTERNAL</i>
Queue	<i>PERSON_DATA</i>
External Alias	<i>PERSON_BASIC_SYNC.VERSION_1</i>
Transformation Program	<i>PDATA_SYNCV1</i>
Message.Ver out of Transforms	<i>PERSON_BASIC_SYNC.VERSION_1</i>
Sender Node	<i>PSFT_HR</i>
Receiver Node	<i>PSFT_EP</i>

Service Operations — PERSON_COMPETENCY_SYNC

Field	Value
Service Operation	<i>PERSON_COMPETENCY_SYNC</i>
Version	<i>VERSION_2</i>
Queue	<i>PERSON_DATA</i>
External Alias	<i>PERSON_COMPETENCY_SYNC.VERSION_1</i>

Field	Value
Transformation Program	<i>COMP_SYNC</i>
Message.Ver out of Transforms	<i>PERSON_COMPETENCY_SYNC.VERSION_1</i>
Sender Node	<i>PSFT_HR</i>
Receiver Node	<i>PSFT_EP</i>

Service Operations — PROJECT_ACTIVITY_FULLSYNC

Field	Value
Service Operation	<i>PROJECT_ACTIVITY_FULLSYNC</i>
Version	<i>VERSION_1</i>
Queue	<i>PROJECTS_SETUP</i>
External Alias	<i>PROJECT_ACTIVITY_FULLSYNC.VERSION_1</i>
Transformation Program	N/A
Message.Ver out of Transforms	N/A
Sender Node	<i>PSFT_EP</i>
Receiver Node	<i>PSFT_HR</i>

Service Operations — PROJECT_ACTIVITY_SYNC

Field	Value
Service Operation	<i>PROJECT_ACTIVITY_SYNC</i>
Version	<i>VERSION_1</i>
Queue	<i>PROJECTS_SETUP</i>
External Alias	<i>PROJECT_ACTIVITY_SYNC.VERSION_1</i>
Transformation Program	N/A
Message.Ver out of Transforms	N/A
Sender Node	<i>PSFT_EP</i>
Receiver Node	<i>PSFT_HR</i>

Service Operations — PROJECT_ACTIVITY_TEAM_FULLSYNC

Field	Value
Service Operation	<i>PROJECT_ACTIVITY_TEAM_FULLSYNC</i>
Version	<i>VERSION_1</i>
Queue	<i>PROJECTS_SETUP</i>
External Alias	<i>PROJECT_ACTIVITY_TEAM_FULLSYNC.VERSION_1</i>
Transformation Program	N/A
Message.Ver out of Transforms	N/A
Sender Node	<i>PSFT_EP</i>
Receiver Node	<i>PSFT_HR</i>

Service Operations — PROJECT_ACTIVITY_TEAM_SYNC

Field	Value
Service Operation	<i>PROJECT_ACTIVITY_TEAM_SYNC</i>
Version	<i>VERSION_1</i>
Queue	<i>PROJECTS_SETUP</i>
External Alias	<i>PROJECT_ACTIVITY_TEAM_SYNC.VERSION_1</i>
Transformation Program	N/A
Message.Ver out of Transforms	N/A
Sender Node	<i>PSFT_EP</i>
Receiver Node	<i>PSFT_HR</i>

Service Operations — PROJECT_TEAM_FULLSYNC

Field	Value
Service Operation	<i>PROJECT_TEAM_FULLSYNC</i>
Version	<i>VERSION_1</i>
Queue	<i>PROJECTS_SETUP</i>

Field	Value
External Alias	<i>PROJECT_TEAM_FULLSYNC.VERSION_1</i>
Transformation Program	N/A
Message.Ver out of Transforms	N/A
Sender Node	<i>PSFT_EP</i>
Receiver Node	<i>PSFT_HR</i>

Service Operations — PROJECT_TEAM_SYNC

Field	Value
Service Operation	<i>PROJECT_TEAM_SYNC</i>
Version	<i>VERSION_1</i>
Queue	<i>PROJECTS_SETUP</i>
External Alias	<i>PROJECT_TEAM_SYNC.VERSION_1</i>
Transformation Program	N/A
Message.Ver out of Transforms	N/A
Sender Node	<i>PSFT_EP</i>
Receiver Node	<i>PSFT_HR</i>

Service Operations — WORKFORCE_FULLSYNC

Field	Value
Service Operation	<i>WORKFORCE_FULLSYNC</i>
Version	<i>VERSION_2</i>
Queue	<i>PERSON_DATA</i>
External Alias	<i>WORKFORCE_FULLSYNC.VERSION_1</i>
Transformation Program	<i>WORK_FULL_V1</i>
Message.Ver out of Transforms	<i>WORKFORCE_FULLSYNC.VERSION_1</i>
Sender Node	<i>PSFT_HR</i>

Field	Value
Receiver Node	<i>PSFT_EP</i>

Service Operations — WORKFORCE_SYNC

Field	Value
Service Operation	<i>WORKFORCE_SYNC</i>
Version	<i>VERSION_2</i>
Queue	<i>PERSON_DATA</i>
External Alias	<i>WORKFORCE_SYNC.VERSION_1</i>
Transformation Program	<i>WORK_SYNCV1</i>
Message.Ver out of Transforms	<i>WORKFORCE_SYNC.VERSION_1</i>
Sender Node	<i>PSFT_HR</i>
Receiver Node	<i>PSFT_EP</i>

Activating Batch Publish Rules in HCM

In this step, you will activate Batch Publish Rules.

Navigation

Enterprise Components, Integration Definitions, Batch Publish Rules

1. Navigate to Batch Publish Rules.

Image: Batch Publish Rules page

This example illustrates the fields and controls on the Batch Publish Rules page. You can find definitions for the fields and controls later on this page.

2. Look up the desired EIP.
3. Click Search.
4. In the Status drop down, set the status to *Active*.
5. Select Save.
6. Select Return to Search.
7. To activate Batch Publish Rules for HCM, follow the steps 1–6, on your HCM 9.1 environment. The following Batch Publish Rules are available for Staffing in HCM 9.1:

```
ACTUAL_TIME_BATCH_ADD
ESTIMATED_TIME_BATCH_ADD
```

Activating Full Data Publish Rules

To activate Full Data Publish Rules:

Navigation

Enterprise Components, Integration Definitions, Full Data Publish Rules

1. Select the Full Data Publish Rules page.

Image: Full Data Publish Rules page

This example illustrates the fields and controls on the Full Data Publish Rules page. You can find definitions for the fields and controls later on this page.

2. Enter the desired Service Operation in the *Search by* field.
3. Click Search.
4. In the Status drop down menu, set the status to *Active* and save.
5. To activate Full Data Publish Rules for FSCM, follow the steps 1–4, on your FSCM 9.1 environment. The following Full Data Publish Rules are available for Staffing in FSCM 9.1:

```
ACCOUNT_CHARTFIELD_FULLSYNC
CUSTOMER_FULLSYNC
FO_MC_TYPE_FULLSYNC
FO_RATE_ELEM_FULLSYNC
LOCATION_FULLSYNC
PROJECT_ACTIVITY_FULLSYNC
PROJECT_ACTIVITY_TEAM_FULLSYNC
PROJECT_FULLSYNC
PROJECT_TEAM_FULLSYNC
STATE_FULLSYNC
```

6. To activate Full Data Publish Rules for HCM follow the steps 1–4 on your HCM 9.1 . The following Full Data Publish Rules are available for Staffing in HCM 9.1:

```
BEN_DEFN_PGM_FULLSYNC
BUS_UNIT_HR_FULLSYNC
CM_TYPE_FULLSYNC
COMPANY_FULLSYNC
COMPETENCY_FULLSYNC1
COMPETENCY_FULLSYNC2
COMPETENCY_FULLSYNC3
DEPT_FULLSYNC
FO_CO_LOCALTAX_FULLSYNC
FO_COMP_RATECD_FULLSYNC
```

FO_CO_STATETAX_FULLSYNC
FO_EMPL_CTG_FULLSYNC
FO_EMPL_DATA_FULLSYNC
FO_GP_PYGRP_FULLSYNC
FO_JOBCODE_PRD_FULLSYNC
FO_WC_CO_MOD_FULLSYNC
FO_WC_CO_STATE_FULLSYNC
FO_WC_STATE_FULLSYNC
FREQUENCY_FULLSYNC
JOBCODE_FULLSYNC
NID_TYPE_FULLSYNC
PAYGROUP_FULLSYNC
PERSON_ACCOMP_FULLSYNC
PERSON_BASIC_FULLSYNC
PERSON_COMPETENCY_FULLSYNC
RATING_MODEL_FULLSYNC
REGULATORY_REGION_FULLSYNC
SCHOOL_FULLSYNC
SCHOOL_TYPE_FULLSYNC
TAX_LOCATION1_FULLSYNC
TIME_REPORTING_CODE_FULLSYNC
TL_TASKGRP_TBL_FULLSYNC
TL_WRKGRP_TBL_FULLSYNC
WORKFORCE_FULLSYNC

Chapter 21

PeopleSoft Pay/Bill Management Reports

PeopleSoft Pay/Bill Management Reports: A - Z

This table lists the reports common to PeopleSoft Pay/Bill Management Reports applications, sorted alphanumerically by report ID.

Report ID and Report Name	Description	Navigation	Run Control Page
FOFC001.SQR Forecasting	Displays forecasted revenue, expenses, and gross margin for a specific time period.	Staffing, Pay/Bill Reports, Forecasting	RUN_CNTL_PBM_PAGE
FOTS001.RPT Timesheets Due Summary	Displays a detailed list of employees and or contractors that need to submit time for a given pay period.	Staffing, Pay/Bill Reports, Timesheets Due Summary	RUN_CNTL_TIMESHEET
FOGM001.SQR Gross Margin	Displays profitability metrics for a specific time period.	Staffing, Pay/Bill Reports, Gross Margin	RUN_CNTL_PBM_GM
FOPC002.RPT Check Summary	Displays all paychecks for a specific time period.	HCM Database Payroll for North America, Payroll Processing USA, Pay Period Reports, Staffing Check Summary	RUN_CNTL_PAYCHECK
FORA003.RPT Revenue Analysis by Branch	Displays revenue for each staffing branch.	Staffing, Pay/Bill Reports, Revenue Analysis by Branch	RUN_CNTL_PBM_RAA
FORA004.RPT Revenue Analysis by Order	Displays revenue for each order.	Staffing, Pay/Bill Reports, Revenue Analysis by Order	RUN_CNTL_PBM_RAO
FORA005.RPT Revenue Analysis by Customer	Displays revenue for each customer.	Staffing, Pay/Bill Reports, Revenue Analysis by Customer	RUN_CNTL_PBM_RAC

