

ORACLE®

PEOPLESOFT

PeopleSoft Human Capital Management 9.0 to 9.2 Upgrade

March 2013

ORACLE®

PeopleSoft Human Capital Management 9.0 to 9.2
Upgrade
SKU uhcm90to92_252013

Copyright © 2013, Oracle and/or its affiliates. All rights reserved.

Trademark Notice

Oracle and Java are registered trademarks of Oracle and/or its affiliates. Other names may be trademarks of their respective owners.

Intel and Intel Xeon are trademarks or registered trademarks of Intel Corporation. All SPARC trademarks are used under license and are trademarks or registered trademarks of SPARC International, Inc. AMD, Opteron, the AMD logo, and the AMD Opteron logo are trademarks or registered trademarks of Advanced Micro Devices. UNIX is a registered trademark of The Open Group.

License Restrictions Warranty/Consequential Damages Disclaimer

This software and related documentation are provided under a license agreement containing restrictions on use and disclosure and are protected by intellectual property laws. Except as expressly permitted in your license agreement or allowed by law, you may not use, copy, reproduce, translate, broadcast, modify, license, transmit, distribute, exhibit, perform, publish, or display any part, in any form, or by any means. Reverse engineering, disassembly, or decompilation of this software, unless required by law for interoperability, is prohibited.

Warranty Disclaimer

The information contained herein is subject to change without notice and is not warranted to be error-free. If you find any errors, please report them to us in writing.

Restricted Rights Notice

If this is software or related documentation that is delivered to the U.S. Government or anyone licensing it on behalf of the U.S. Government, the following notice is applicable:

U.S. GOVERNMENT RIGHTS

Programs, software, databases, and related documentation and technical data delivered to U.S. Government customers are "commercial computer software" or "commercial technical data" pursuant to the applicable Federal Acquisition Regulation and agency-specific supplemental regulations. As such, the use, duplication, disclosure, modification, and adaptation shall be subject to the restrictions and license terms set forth in the applicable Government contract, and, to the extent applicable by the terms of the Government contract, the additional rights set forth in FAR 52.227-19, Commercial Computer Software License (December 2007). Oracle America, Inc., 500 Oracle Parkway, Redwood City, CA 94065.

Hazardous Applications Notice

This software or hardware is developed for general use in a variety of information management applications. It is not developed or intended for use in any inherently dangerous applications, including applications that may create a risk of personal injury. If you use this software or hardware in dangerous applications, then you shall be responsible to take all appropriate fail-safe, backup, redundancy, and other measures to ensure its safe use. Oracle Corporation and its affiliates disclaim any liability for any damages caused by use of this software or hardware in dangerous applications.

Third Party Content, Products, and Services Disclaimer

This software or hardware and documentation may provide access to or information on content, products, and services from third parties. Oracle Corporation and its affiliates are not responsible for and expressly disclaim all warranties of any kind with respect to third-party content, products, and services. Oracle Corporation and its affiliates will not be responsible for any loss, costs, or damages incurred due to your access to or use of third-party content, products, or services.

Contents

Preface

About This Documentation.....	xxvii
Understanding This Documentation.....	xxvii
Prerequisites.....	xxvii
Audience.....	xxvii
Organization.....	xxviii
Typographical Conventions.....	xxviii
Products.....	xxix
Related Information.....	xxix
Comments and Suggestions.....	xxx

Chapter 1

Planning Your Application Upgrade.....	1
Understanding Application Upgrade Planning.....	1
Understanding Your Upgrade.....	1
Understanding PeopleSoft Upgrades.....	2
Verifying the Software Installation.....	2
Defining Upgrade Databases.....	2
Increasing Database Space.....	3
Reviewing Upgrade Notes and Tips.....	3
Reviewing Fixes Required at Upgrade.....	5
Preparing Your Upgrade Job.....	6
Modifying the DB2 Scripts.....	6
Editing the Language Swap Scripts.....	7
Evaluating Upgrade Steps for Your Upgrade Job.....	8
Preserving Files from the Initial Pass for MTP.....	9
Modifying Compare Report Options.....	10
Optimizing the Create and Alter Process.....	11
Identifying Customizations.....	12
Backing Up Demo Databases.....	14
Backing Up the Copy of Current Demo.....	14
Backing Up the New Release Demo.....	14

Chapter 2

Preparing Your Database for Upgrade.....	17
Understanding Database Preparation.....	17
Applying Upgrade Planning Files.....	18
Understanding Applying Upgrade Planning Files.....	18
Applying the UPGOPT Project.....	18
Building the UPGOPT Project.....	19
Setting Up Upgrade Planning Security.....	19
Editing Upgrade Planning DB2 Scripts.....	20
Running Upgrade Planning Scripts.....	21
Understanding Running Upgrade Planning Scripts.....	21
Importing GPCE Upgrade Default Options.....	21
Updating Statistics.....	21
Running Initial Audit Reports.....	22
Understanding Running Initial Audit Reports.....	22
Running the Initial DDDAUDIT Report.....	22
Running the Initial SYSAUDIT Report.....	22
Running the Initial SYSAUD01 Report.....	23
Running the Initial SWPAUDIT Report.....	23
Creating the INITALTAUD Project.....	24
Running the Initial Alter Audit.....	24
Reviewing the Initial Audits.....	24
Verifying Global Payroll.....	25
Running Application Audits.....	26
Running Upgrade Reports.....	26
Running the Contract Pay Audit Report.....	26
Reviewing Career Planning Mobility.....	28
Checking Bracket Data for Global Payroll China.....	28
Auditing Profile Types.....	30
Auditing Active Profiles.....	30
Reviewing Dropped Profile Item's Effective Dates.....	31
Preparing Approvals for Upgrade.....	31
Understanding Approvals Upgrade.....	31
Completing Time and Labor Approvals.....	32
Completing Absence Management Approvals in TL Timesheet.....	32
Completing Federal Human Resources Approvals.....	32
Making Functional Decisions.....	33
Understanding Making Functional Decisions.....	33
Assigning Upgrade Default Values.....	33
Defining GP Country Extensions Upgrade Defaults.....	35

Exporting GPCE Upgrade Default Options.....	36
Reviewing Table Row Counts.....	37
Preparing Your Database	37
Understanding Database Preparation.....	37
Verifying Database Integrity.....	37
Cleaning the PSOBJCHNG Table.....	38
Purging Message Queues.....	38
Dropping PeopleTools Tables.....	39
Cleaning Up PeopleTools Data.....	39
Dropping Temporary Tablespaces.....	40
Shrinking Images.....	41
Renaming Records and Fields	42
Understanding Renaming Records and Fields.....	42
Exporting the Rename Utility.....	43
Importing the Rename Utility.....	43
Building the Rename Utility Project.....	44
Editing the Rename Project Script.....	44
Running the Rename Project Script.....	44
Exporting Rename Utility Data.....	45
Importing Rename Utility Data.....	45
Running the Rename Utility.....	45
Reviewing the Rename Utility Output.....	45
Running the Data Mover Rename Script.....	46
Retaining the Target Rename Log Files.....	46
Running Data Mover Renames on Copy of Current Demo.....	46
Comparing Customizations.....	47
Understanding the UPGCUST Compare.....	47
Running the UPGCUST Compare.....	47
Running the UPGCUST Filter Script.....	48
Reviewing the UPGCUST Compare Log.....	49
Restoring the Copy of Current Demo.....	49
Preparing for the Application Upgrade.....	49
Creating a Copy of Translate Values.....	49
Creating a Copy of RecField Definitions.....	50
Loading the Alter Analyzer Data.....	50
Deleting Old Pagelet Wizard Data	50
Backing Up After Preparing Your Database.....	51

Chapter 3

Applying PeopleTools Changes.....	53
Understanding PeopleTools Changes.....	54
Verifying the Upgrade User.....	54
Performing Script Modifications.....	55
Understanding Script Modifications.....	56
Updating the Configuration Manager Profile.....	56
Copying the PTDDLUPG Script.....	57
Editing the PTDDLUPG Script.....	58
Running a DBTSFIX Report.....	59
Editing the DBTSFIX Output Scripts.....	59
Editing the GRANT Script.....	60
Editing the PTxxxTLS Scripts.....	60
Editing the DB2 Scripts.....	61
Editing Move to Production Import Scripts.....	62
Editing the Move to Production Password.....	62
Editing the DDL Parameters.....	63
Preparing for the Integration Broker Conversion.....	63
Preparing for a PeopleTools Patch.....	64
Editing Application Tablespace Step Properties.....	66
Editing Multilingual Step Properties.....	67
Editing Data Type Steps.....	67
Preparing for the DB2 Data Type Conversion.....	68
Understanding the Conversion Preparation.....	68
Editing the DB2 Data Type Conversion Scripts.....	68
Running the DB2 Data Type Length Audit.....	69
Reviewing the Initial Audits Before DB2 Conversion.....	69
Performing Updates to PeopleTools System Tables	69
Understanding Updating PeopleTools System Tables.....	70
Cleaning Up Message Data.....	70
Creating Tablespaces.....	71
Creating Tablespaces for Informix.....	71
Updating System Catalog Views.....	71
Updating PeopleTools System Tables.....	72
Granting Privileges to the CONNECT ID.....	72
Exporting Installation Data.....	73
Updating the Product License Code.....	73
Updating the Database for Timestamp.....	74
Updating PeopleTools Patch Information.....	74
Creating Temporary Performance Indexes.....	74

Exporting PeopleTools System Tables.....	74
Importing PeopleTools System Tables.....	75
Resetting the Database Options Flag.....	75
Enabling the DB2 CAST Function.....	76
Rerunning Update Statistics for DB2 zOS.....	76
Rerunning the RUNSTATS Report for DB2 UNIX NT.....	76
Rerunning Update Statistics for DB2 UNIX NT.....	77
Rerunning Update Statistics for Informix.....	77
Rerunning Update Statistics for Oracle	77
Saving Transparent Data Encryption Information.....	78
Saving Oracle Fine Grained Auditing Information.....	78
Turning Off Change Control	79
Loading Model Definition Data.....	79
Understanding Loading Model Definition Data.....	80
Loading Model Definitions for DB2 zOS.....	80
Loading Model Definitions for DB2 UNIX NT.....	80
Loading Model Definitions for Oracle.....	80
Loading Model Definitions for Informix.....	80
Loading Model Definitions for Microsoft.....	81
Loading Model Definitions for Sybase.....	81
Loading Message Data.....	81
Reviewing PeopleTools Objects.....	81
Copying Projects	83
Understanding Copying Projects.....	83
Copying the PPLTLS84CUR Project.....	83
Copying the PPLTLS84CURML Project.....	84
Copying the PPLTLSML Project.....	85
Copying the PPLTLS84CURDEL Project.....	86
Copying the PATCH85X Project.....	87
Copying the PATCH85XML Project.....	87
Populating Tablespace Data.....	87
Creating Application Tablespaces.....	88
Creating Application Tablespaces for Informix.....	88
Populating Updated Tablespace Data.....	88
Auditing DB2 Tablespace Assignments.....	89
Updating Tablespace Names.....	89
Updating DB2 Tablespace Assignments.....	90
Building the Updated PeopleTools Project.....	91
Generating the Updated PeopleTools Script.....	91
Editing the Updated PeopleTools Script.....	91

Running the Updated PeopleTools Script.....	92
Migrating Records to New Tablespaces.....	92
Understanding Record Migration to New Tablespaces.....	92
Copying the PT84TBLSPC Project.....	92
Building the Tablespace Alter Script.....	93
Editing the Tablespace Alter Script.....	93
Running the Tablespace Alter Script.....	93
Converting DB2 Data Types.....	94
Understanding DB2 Data Type Conversion.....	94
Copying the DB2 Data Type Conversion Script.....	95
Creating the DB2 Conversion Project.....	95
Populating the DB2 Conversion Project.....	96
Generating DB2 Conversion Scripts.....	96
Editing DB2 Conversion Scripts.....	96
Altering DB2 Conversion Tables.....	97
Creating DB2 Conversion Indexes.....	97
Creating DB2 Conversion Triggers.....	97
Auditing After the DB2 Conversion.....	98
Reviewing DB2 Conversion Reports.....	98
Disabling the DB2 CAST Function.....	98
Loading Base Data.....	99
Loading Language Data.....	99
Populating the Language Table.....	99
Loading the Language Data.....	100
Loading PeopleTools Data.....	100
Loading Noncomparable Objects.....	100
Loading English Messages.....	100
Loading English String Data.....	101
Loading Stored Statements Data.....	101
Loading PeopleTools Definition Group.....	101
Converting PeopleTools Objects	101
Updating the REN Server Configuration.....	102
Populating MCF Data.....	102
Converting Portal Objects.....	103
Converting Query Prompt Headings.....	103
Encrypting Connector Passwords.....	104
Loading Conversion Data.....	104
Reporting Conversion Details.....	104
Running PeopleTools Data Conversion.....	105
Creating PeopleTools Views.....	105

Creating Updated PeopleTools Views.....	105
Converting Integration Broker.....	105
Understanding Converting Integration Broker.....	106
Updating Integration Broker Defaults.....	106
Creating Integration Broker Objects.....	106
Saving Application Messaging Objects	106
Exporting Node Transactions.....	107
Preparing Integration Broker Deletes.....	107
Deleting Application Messaging Objects.....	107
Deleting Node Transactions.....	108
Converting Integration Broker Objects.....	108
Updating Process Request Tables.....	108
Clearing the Rowset Cache.....	109
Setting Object Version Numbers.....	109
Converting Database Data Types.....	109
Understanding Converting Database Data Types.....	111
Backing Up Before Platform Changes.....	112
Running the Long Data Audit.....	112
Validating the Microsoft Database.....	112
Reviewing Microsoft Settings.....	113
Creating the Microsoft Conversion Project.....	113
Generating the Microsoft Conversion Script.....	114
Running the Microsoft Conversion Script.....	114
Granting Permissions to the CONNECT ID.....	114
Running the Microsoft Conversion Report.....	114
Validating the Oracle Database.....	115
Creating Oracle Audit Tables.....	115
Auditing Duplicate Length Constraints.....	115
Auditing Disabled Constraints.....	116
Reviewing Oracle Settings	116
Generating Oracle Conversion Scripts.....	117
Running Long to LOB Script 1.....	119
Running Long to LOB Script 2.....	119
Running Long to LOB Script 3.....	119
Running Long to LOB Script 4.....	119
Running Long to LOB Script 5.....	120
Running Long to LOB Script 6.....	120
Running Long to LOB Script 7.....	120
Running Long to LOB Script 8.....	120
Auditing the Long to LOB Conversion.....	121

Running CLS Drop Indexes Script 1.....	121
Running CLS Drop Indexes Script 2.....	121
Running CLS Drop Indexes Script 3.....	121
Running CLS Drop Indexes Script 4.....	122
Running CLS Drop Indexes Script 5.....	122
Running CLS Drop Indexes Script 6.....	122
Running CLS Drop Indexes Script 7.....	122
Running CLS Drop Indexes Script 8.....	123
Running Character Length Script 1	123
Running Character Length Script 2.....	123
Running Character Length Script 3.....	123
Running Character Length Script 4	124
Running Character Length Script 5.....	124
Running Character Length Script 6.....	124
Running Character Length Script 7.....	124
Running Character Length Script 8.....	125
Running CLS Rebuild Indexes Script 1.....	125
Running CLS Rebuild Indexes Script 2.....	125
Running CLS Rebuild Indexes Script 3.....	125
Running CLS Rebuild Indexes Script 4.....	126
Running CLS Rebuild Indexes Script 5.....	126
Running CLS Rebuild Indexes Script 6.....	126
Running CLS Rebuild Indexes Script 7.....	126
Running CLS Rebuild Indexes Script 8.....	127
Auditing Character Length Semantics.....	127
Reviewing Conversion Reports.....	127
Updating Database Options.....	128
Creating the Oracle VARCHAR2 Conversion Project.....	128
Populating the Oracle VARCHAR2 Conversion Project.....	128
Generating the Oracle VARCHAR2 Conversion Script.....	129
Editing the Oracle VARCHAR2 Conversion Script.....	129
Running the Oracle VARCHAR2 Conversion Script.....	129
Converting Oracle Time Data Types.....	130
Understanding Oracle Time Data Types Conversion.....	131
Backing Up Before Converting Data Types.....	131
Creating Conversion Audit Tables.....	131
Auditing Date to Timestamp Conversion.....	132
Generating Timestamp Conversion Scripts.....	132
Running Drop Indexes Script 1.....	135
Running Drop Indexes Script 2.....	135

Running Drop Indexes Script 3.....	135
Running Drop Indexes Script 4.....	135
Running Drop Indexes Script 5.....	136
Running Drop Indexes Script 6.....	136
Running Drop Indexes Script 7.....	136
Running Drop Indexes Script 8.....	136
Running Alter Timestamps Script 1.....	137
Running Alter Timestamps Script 2.....	137
Running Alter Timestamps Script 3.....	137
Running Alter Timestamps Script 4.....	137
Running Alter Timestamps Script 5.....	138
Running Alter Timestamps Script 6.....	138
Running Alter Timestamps Script 7.....	138
Running Alter Timestamps Script 8.....	138
Running Rebuild Indexes Script 1.....	139
Running Rebuild Indexes Script 2.....	139
Running Rebuild Indexes Script 3.....	139
Running Rebuild Indexes Script 4.....	139
Running Rebuild Indexes Script 5.....	140
Running Rebuild Indexes Script 6.....	140
Running Rebuild Indexes Script 7.....	140
Running Rebuild Indexes Script 8.....	140
Backing Up After the PeopleTools Upgrade.....	141
Configuring the Scheduler and Server.....	141

Chapter 4

Running and Reviewing Compare Reports.....	143
Understanding Compare Reports.....	143
Preparing for Application Changes	143
Exporting Project Definitions	143
Importing Project Definitions.....	144
Copying the UPG_CRW_DEFN Project.....	144
Copying the GPIT_HR92_OBJECTS Project.....	144
Running the Alter Analyzer Loader.....	145
Renaming Tables.....	145
Running New Release Compare Reports.....	146
Understanding the New Release Compare.....	146
Preserving the Local Message Node.....	146
Preserving Crystal Process Definitions.....	146

Preserving Global Payroll Italy Object Definitions.....	147
Comparing Converted New Release Objects.....	147
Running the New Release UPGCUST Compare.....	148
Creating the UPGIB Project.....	148
Reviewing New Release Compare Reports.....	148
Reviewing New Release Changes.....	148
Reviewing Additional Upgrade Projects.....	149

Chapter 5

Applying Application Changes.....	151
Understanding Application Changes.....	152
Running the New Release Upgrade Copy.....	152
Exporting Selected PeopleTools Tables.....	152
Importing Selected PeopleTools Tables.....	153
Copying the UPGCUST Project	153
Reviewing Copy Results.....	153
Swapping PeopleTools Tables.....	154
Updating Target Values	154
Copying the UPGIB Project.....	155
Copying the UPGNONCOMP Project.....	155
Reviewing Project Copy Results	155
Exporting New Release Objects.....	155
Importing New Release Objects.....	156
Resetting Object Version Numbers.....	156
Updating Database Overrides.....	156
Understanding Database Overrides.....	157
Setting Index Parameters After Copy	157
Setting Tablespace Names After Copy.....	157
Creating New Tablespaces.....	158
Backing Up After the Upgrade Copy.....	160
Backing Up Your Database After Upgrade Copy.....	160
Backing Up the New Release Demo Again.....	160
Preparing for Data Conversion Analysis.....	161
Updating Statistics Again for Oracle.....	161
Populating the Initial Alter Analyzer Repository.....	161
Populating the MTP Alter Analyzer Repository.....	161
Modifying the Database Structure.....	162
Understanding Modifying the Database Structure.....	163
Backing Up for DB2.....	163

Updating DB2 Tablespace Assignments Again.....	163
Re-Creating the DB2 Conversion Project.....	164
Repopulating the DB2 Conversion Project.....	164
Regenerating DB2 Conversion Scripts.....	164
Editing DB2 Conversion Scripts Again.....	165
Altering DB2 Conversion Tables Again.....	165
Re-Creating DB2 Conversion Indexes.....	165
Re-Creating DB2 Conversion Triggers.....	166
Re-Creating Updated PeopleTools Views.....	166
Updating Tablespace Names Again.....	166
Building the Upgrade Tables Script.....	167
Re-Creating Upgrade Tables.....	167
Creating the Upgrade Projects.....	167
Building the Alter Temporary Tables Script.....	168
Building the Optional Temporary Tables Script.....	168
Creating the ALLTEMPTABS Project.....	169
Building the Create Temporary Tables Script.....	169
Creating the ALLTABS Project.....	169
Building the Create and Alter Scripts.....	169
Recycling Tablespace Version Numbers.....	170
Editing the Create and Alter Scripts.....	170
Re-Creating Required Temporary Tables.....	171
Re-Creating Optional Temporary Tables.....	172
Creating Temporary Tables.....	172
Creating Tables.....	172
Altering Tables.....	173
Creating Indexes.....	173
Re-Creating Triggers.....	173
Reviewing Tablespace and Index States.....	174
Reviewing the Create Indexes Log.....	174
Creating Indexes for Data Conversion.....	175
Setting Index Parameters.....	175
Setting Temporary Table Tablespace Names.....	176
Setting Tablespace Names.....	176
Generating the DB2 UNIX RUNSTATS Script	176
Updating Statistics for DB2 UNIX.....	177
Updating Statistics for DB2 zOS.....	177
Updating Statistics for Informix.....	177
Updating Statistics for Oracle.....	178
Loading Data for Data Conversion.....	178

Swapping Languages on System Data.....	179
Exporting Application Messages.....	179
Importing Application Messages.....	179
Exporting Record Groups.....	180
Importing Record Groups.....	180
Exporting the System Setup Data	181
Importing the System Setup Data.....	181
Exporting the PW Pagelet Data.....	182
Importing the PW Pagelet Data.....	182
Exporting the Pagelet Wizard Data.....	182
Importing the Pagelet Wizard Data.....	182
Exporting the Feed Data.....	183
Importing the Feed Data.....	183
Exporting Upgrade Defaults.....	183
Importing Upgrade Defaults.....	184
Exporting Application Conversion Data.....	184
Importing Application Conversion Data.....	184
Exporting Data Conversion Driver Data.....	185
Importing Data Conversion Driver Data.....	185
Applying Updates Before Data Conversion.....	185
Running the Data Conversion Analyzer.....	186
Backing Up Before Data Conversion.....	186
Running Data Conversion	187
Understanding Data Conversion.....	187
Reviewing Data Conversion Tips.....	187
Turning Trace On.....	190
Performing Data Conversion Concurrently.....	190
Turning Trace Off.....	190
Backing Up After Data Conversion.....	191
Finalizing the Database Structure.....	191
Understanding the Final Database Structure.....	191
Building the Alter with Deletes Scripts.....	191
Altering Tables with Deletes.....	192
Creating Indexes Again.....	192
Creating Triggers.....	192
Running the AE_SYNCIDGEN Process.....	193
Creating All Views.....	193
Loading Data to Complete System Setup.....	193
Exporting Strings.....	195
Importing Strings.....	195

Exporting EDI Statements.....	195
Importing EDI Statements.....	195
Exporting Mass Change Data.....	196
Importing Mass Change Data.....	196
Exporting XML Service Information.....	196
Importing XML Service Information.....	197
Exporting Related-Language System Data.....	197
Importing Related-Language System Data.....	197
Exporting Application System Data.....	198
Importing Application System Data.....	198
Exporting Common Portal System Options.....	198
Importing Common Portal System Options.....	199
Exporting Setup Data.....	199
Importing Setup Data.....	199
Exporting Activity Guide Data.....	199
Importing Activity Guide Data.....	200
Exporting Authorization Service Data.....	200
Importing Authorization Service Data.....	200
Exporting File Extension Lists.....	200
Importing File Extension Lists.....	201
Exporting Interwindow Communication Data.....	201
Importing Interwindow Communication Data.....	201
Exporting Pivot Grid Data.....	202
Importing Pivot Grid Data.....	202
Exporting WorkCenter Data.....	202
Importing WorkCenter Data.....	202
Setting Portal System Options.....	203
Setting Menu Pagelet Values.....	203
Exporting Global Payroll Switzerland Tax Rates 1.....	203
Exporting Global Payroll Switzerland Tax Rates 2.....	204
Exporting Global Payroll Switzerland Tax Rates 3.....	204
Exporting Global Payroll Switzerland Tax Rates 4.....	204
Exporting Global Payroll Switzerland Tax Rates 5.....	204
Exporting Global Payroll Switzerland Tax Rates 6.....	205
Importing Global Payroll Switzerland Tax Rates 1.....	205
Importing Global Payroll Switzerland Tax Rates 2.....	205
Importing Global Payroll Switzerland Tax Rates 3.....	206
Importing Global Payroll Switzerland Tax Rates 4.....	206
Importing Global Payroll Switzerland Tax Rates 5.....	206
Importing Global Payroll Switzerland Tax Rates 6.....	206

Loading Stored Statements.....	207
Understanding Loading Stored Statements.....	207
Setting PSOPTIONS for COBOL.....	207
Running the STOREBAS Script.....	208
Running the STOREGP Script.....	208
Running the STOREHRM Script.....	208
Running the STOREPAY Script.....	208
Running the STOREPEN Script.....	209
Running the STOREPYI Script.....	209
Running Final Update Statistics.....	209
Generating Final RUNSTATS for DB2 UNIX	209
Running Final Statistics for DB2 UNIX	210
Running Final Statistics for DB2 zOS	210
Running Final Statistics for Informix	210
Running Final Statistics for Oracle	211
Completing Application Processes.....	211
Updating Names.....	211
Exporting Payroll Interface Tables.....	211
Importing Payroll Interface Tables.....	212
Recompiling Template Built Rules.....	212
Exporting Retro Pay Trigger Data.....	212
Importing Retro Pay Trigger Data.....	213
Rebuilding Security Join Tables.....	213
Updating Language Data.....	213
Understanding Updating Language Data.....	214
Running the TSRECPOP Script.....	214
Completing the PeopleTools Conversion.....	214
Updating Object Version Numbers.....	214
Running the Final Audit Reports.....	215
Running the Final DDDAUDIT Report.....	215
Running the Final SYSAUDIT Report.....	215
Running the Final SWPAUDIT Report.....	216
Creating the FNLALTAUD Project.....	216
Running the Final Alter Audit.....	216
Reviewing the Final Audits.....	216
Running the Final SETINDEX Report.....	217
Restoring the New Release Demo.....	218
Upgrading Global Payroll Country Extensions.....	218
Understanding Global Payroll Country Extensions Upgrade.....	219
Performing Manual Steps Before the GPCE Upgrade.....	220

Exporting Global Payroll Country Extensions.....	221
Importing Global Payroll Country Extensions.....	221
Populating the Run Control Table.....	221
Creating GP Country Extension Rule Packages.....	222
Creating and Exporting Licensed Rule Packages.....	222
Creating and Exporting Unlicensed Rule Packages.....	222
Verifying Rule Package Export Results.....	223
Reapplying Element Customizations.....	223
Stamping Modified Rules During Customization.....	224
Creating and Exporting the Final Rule Package.....	224
Verifying Final Rule Package Export Results.....	224
Creating the Consolidated Non-Rule Package.....	225
Creating New Country Extensions Non-Rule Packages.....	225
Populating the Run Control Table Again.....	225
Importing and Comparing the Licensed Rule Package.....	226
Running the Licensed Compare Validation Report.....	226
Reviewing the Compare and Validation Reports.....	226
Upgrading the Licensed Rule Package.....	227
Running the Licensed Upgrade Validation Report.....	227
Verifying the Licensed Upgrade Validation Report.....	227
Applying the Unlicensed Rule Package.....	227
Running the Unlicensed Upgrade Validation Report.....	228
Verifying the Unlicensed Package Upgrade Report.....	228
Applying the Final Rule Package.....	228
Running Final Package Upgrade Validation Report.....	228
Verifying the Final Package Upgrade Report.....	229
Importing Consolidated Non-Rule Package Elements.....	229
Comparing the Consolidated Non-Rule Package.....	229
Importing the Consolidated Non-Rule Package.....	229
Upgrading the Consolidated Non-Rule Package.....	230
Importing New License Non-Rule Package Elements.....	230
Comparing the New License Non-Rule Packages.....	230
Importing the New License Non-Rule Records.....	230
Upgrading the New License Non-Rule Packages.....	231
Updating Global Payroll U.K. Court Orders Balances.....	231
Saving Scripts and Data Files for GPCE.....	231

Chapter 6

Completing Database Changes.....	233
---	------------

Understanding Database Changes.....	234
Configuring the Upgrade Environment.....	234
Configuring the Web Server.....	234
Configuring Portal.....	234
Reapplying Customizations.....	235
Understanding the Reapplication.....	235
Performing Customized Object Adjustment.....	235
Registering Portal Navigation Objects.....	236
Setting Up Security.....	236
Understanding Security.....	236
Performing Security Setup.....	237
Synchronizing CREF Permissions.....	238
Granting Access to Personalize the Homepage.....	239
Completing Portal Data Conversion.....	240
Reviewing the Pagelet and Collection Log.....	240
Enabling Pagelet Publishing.....	241
Updating Department Security.....	241
Understanding Department Security.....	241
Refreshing Operator Security.....	241
Refreshing Transaction Records.....	242
Reviewing Oracle SES-Enabled Transactions.....	243
Backing Up Before Manual Changes	243
Running the GPCE Delete Process.....	244
Understanding Global Payroll Country Extension Delete Process.....	244
Creating the Rule Delete Package Definition.....	244
Creating the Rule Delete Package.....	245
Preserving Rules Set for Deletion.....	245
Exporting the Rule Delete Package.....	245
Verifying Rule Delete Export Results.....	246
Preparing to Apply the Rule Delete Process.....	246
Importing and Comparing the Rule Delete Package.....	246
Running the Delete Compare Validation Report.....	246
Verifying the Delete Package Compare Report	247
Upgrading the Rule Delete Package.....	247
Running Delete Package Upgrade Validation Report.....	247
Verifying the Delete Package Upgrade Report.....	248
Completing the Rule Delete Process.....	248
Finalizing the Rule Delete Process.....	248
Updating Install Options on the Target Database.....	248
Setting the Store Option for System Elements.....	249

Exporting HR Rate Codes.....	249
Importing HR Rate Codes.....	250
Upgrading Global Payroll Country Extensions Manually.....	250
Understanding the Manual Global Payroll Country Extensions Upgrade.....	251
Applying the Licensed Rule Package.....	251
Applying the Unlicensed Rule Package.....	254
Creating the Final Rule Package	255
Applying the Final Rule Package Manually	257
Applying the Consolidated Non-Rule Package	258
Applying Individual Non-Rule Packages	260
Creating the Rule Delete Package	262
Applying the Rule Delete Package	264
Finalizing the Rule Delete Process Manually	266
Updating Install Options Manually	267
Updating Payroll Interface Definitions.....	267
Understanding Updates to Payroll Interface Definitions.....	268
Running Validate PI Field References Report	268
Updating PS Table Definitions.....	268
Updating Field Definition Table	269
Updating Instance Table Definitions	269
Upgrading Rules	270
Understanding Rules Upgrade.....	270
Customizing Template Built Rules	270
Reviewing and Modifying User Exit Rules	272
Setting Up Retro Pay Trigger Data.....	273
Understanding Retro Pay Trigger Data.....	273
Reviewing Retro Pay Monitored Fields.....	273
Setting Up Retro Pay Trigger Values.....	274
Setting Up Retro Pay Trigger Programs.....	274
Validating Pay Group Retro Setup.....	275
Understanding Pay Group Retro Setup.....	275
Running the Validate Pay Group Retro Setup Report.....	276
Updating Pay Group Retro Data.....	276
Validating Budget Actuals.....	278
Running the Encumbrance Process.....	279
Reviewing Recruiting Solutions.....	279
Reviewing Recruiting Solutions Table Definitions.....	279
Reviewing Recruiting Solutions Saved Searches.....	281
Reviewing Recruiting Solutions Interviews.....	281
Reviewing Resume and Job Opening Template Sections.....	282

Reviewing Answers to Screening Questions.....	282
Reviewing Attachment URLs.....	283
Reviewing Recruiting Phases and Statuses.....	283
Reviewing PeopleTools Functionality.....	286
Enabling Oracle Transparent Data Encryption.....	288
Enabling Oracle Fine Grained Auditing.....	289
Preparing the Content Provider Registry.....	289
Updating the Portal Options Data.....	290
Deleting Rename Data.....	291
Stamping the Database.....	291
Reviewing Change Control.....	292
Backing Up Before Testing.....	292
Testing Your Copy of Production.....	293

Chapter 7

Applying Changes to the Production Database.....	295
Understanding the Move to Production.....	295
Testing the Move to Production.....	295
Understanding the Test Move to Production Passes.....	295
Understanding the Test Move to Production Steps.....	296
Creating a New Change Assistant Job.....	297
Testing Once More.....	298
Performing the Move to Production.....	298

Chapter 8

Appendices.....	299
Understanding Appendices.....	299

Appendix A

Preserving Queries and Tree Objects.....	301
Understanding Preserving Queries and Trees	301
Preparing the Database.....	302
Creating a New Project.....	302
Comparing the New Project.....	303
Copying the Project.....	304
Testing the Project.....	304
Re-Exporting the PeopleTools Tables.....	304

Appendix B

Reviewing HCM Changes.....	307
Understanding HCM Changes.....	307
Upgrading Event Manager.....	307
Updating Template-Built Rules.....	307

Appendix C

Sizing Tables for the Upgrade.....	311
Sizing Tables.....	311

Appendix D

Upgrading Profile Management.....	313
Understanding Profile Management Changes.....	313
Understanding Profile Item Key Changes.....	313
Understanding Profile Type Changes for PERSON	313

Appendix E

Upgrading System Element Deletions.....	315
Retaining System Element Functionality.....	315
Understanding System Element Functionality Retention.....	315
Defining a Variable.....	315
Defining an Array.....	317
Changing References to System Elements.....	321
Changing Rule Definitions.....	322
Verifying Non-Rule Definitions.....	322
Reviewing Record Field Usage.....	324
Changing Array Definitions.....	325
Changing Trigger Definitions.....	326

Appendix F

Upgrading the Content Provider Registry.....	327
Understanding Content Provider Registry Upgrade.....	327
Copying Your Portal Solutions Database.....	329
Upgrading PeopleTools for Portal Solutions	329
Updating Registry Permission Lists.....	329
Understanding Registry Permission List Updates.....	329

Updating the Portal Registry.....	330
Deleting the Database Cache.....	330
Creating the Portal Project.....	330
Understanding Portal Project Creation.....	331
Creating the Target Portal Solutions Project.....	331
Cleaning the Target Portal Solutions Project.....	332
Deleting the Target Portal Solutions Database Cache.....	332
Copying the Target Portal Solutions Project Definition.....	333
Creating the Copy of Production Portal Project.....	333
Cleaning the Copy of Production Portal Project.....	336
Deleting the Copy of Production Database Cache.....	336
Comparing the Portal Project.....	336
Reviewing the Portal Project.....	337
Copying the Portal Project.....	337
Understanding Portal Project Copying.....	337
Copying the Portal Project to the Portal Solutions Database.....	338
Deleting the Portal Solutions Database Cache.....	338
Copying the Portal Project to Production.....	338
Understanding Portal Project to Production Copying.....	339
Copying the Portal Project to File.....	339
Copying the Portal Project from File.....	339
Deleting the Portal Solutions Database Cache Again.....	340
Deleting Obsolete Folders.....	340
Understanding Obsolete Folder Deletion.....	340
Deleting Obsolete Folders on Portal Solutions 8.4.....	340
Deleting Obsolete Folders on Portal Solutions 8.8.....	341
Updating Registry Folder Permissions.....	341
Understanding Registry Folder Permissions Updates.....	341
Updating Portal Solutions Registry Folder Permissions.....	342
Deleting the Portal Solutions Cache.....	342

Appendix G

Upgrading with Tax Updates.....	343
Upgrading with Tax Updates.....	343

Appendix H

Using the Comparison Process	345
Understanding the Comparison Process.....	345

Reviewing the Source and Target Columns.....	346
Reviewing the Action Column.....	347
Reviewing the Upgrade Column.....	347
Putting It All Together.....	347
Understanding Upgrade Compare Reports.....	348
Reviewing Report Columns.....	348
Using Reports.....	349
 Index	 351

About This Documentation

This preface discusses:

- Understanding This Documentation
- Prerequisites
- Audience
- Organization
- Typographical Conventions
- Products
- Related Information
- Comments and Suggestions

Understanding This Documentation

This documentation is designed to direct you through the process of upgrading to your new PeopleSoft release.

This section describes information that you should know before you begin working with PeopleSoft products and documentation, including PeopleSoft documentation conventions.

Prerequisites

You must complete the tasks in the document *Getting Started on Your PeopleSoft Upgrade* before beginning this upgrade. If you have not yet completed these tasks, do so now. Go to My Oracle Support and search for *Getting Started on Your PeopleSoft Upgrade*.

Audience

This documentation is written for the individuals responsible for upgrading to your new PeopleSoft release. This documentation assumes that you have a basic understanding of the PeopleSoft system. One of the most important components of a successful upgrade of your PeopleSoft installation is your on-site expertise.

You should be familiar with your operating hardware environment and have the necessary skills to support that environment. You should also have a working knowledge of:

- SQL and SQL command syntax.
- PeopleSoft system navigation.
- PeopleSoft windows, menus, and pages, and how to modify them.

- Microsoft Windows.

Oracle recommends that you complete training before performing an upgrade.

See Oracle University <http://education.oracle.com>

Organization

This documentation is divided into chapters that represent major milestones in the upgrade process.

This documentation may also contain appendixes. When additional information is required to complete an upgrade task, you will be directed to the appropriate appendix.

Typographical Conventions

To help you locate and understand information easily, this documentation uses the conventions listed in the following table:

Convention	Description
Monospace	Indicates a PeopleCode program or other code, such as scripts that you run during the upgrade. Monospace also indicates messages that you may receive during the upgrade process.
<i>Italics</i>	Indicates field values, emphasis, and book-length publication titles. Italics is also used to refer to words as words or letters as letters, as in the following example: Enter the letter <i>O</i> .
Initial Caps	Field names, commands, and processes are represented as they appear on the window, menu, or page.
lower case	File or directory names are represented in lower case, unless they appear otherwise on the interface.
Menu, Page	A comma (,) between menu and page references indicates that the page exists on the menu. For example, “Select Use, Process Definitions” indicates that you can select the Process Definitions page from the Use menu.
Cross-references	Cross-references that begin with <i>See</i> refer you to additional documentation that will help you implement the task at hand. We highly recommend that you reference this documentation. Cross-references under the heading <i>See Also</i> refer you to additional documentation that has more information regarding the subject.
“ ” (quotation marks)	Indicate chapter titles in cross-references and words that are used differently from their intended meaning.

Convention	Description
Note. Note text.	Text that begins with <i>Note</i> indicates information that you should pay particular attention to as you work with your PeopleSoft system.
Important! Important note text.	A note that begins with <i>Important!</i> is crucial and includes information about what you need to do for the system to function properly.
Warning! Warning text.	A note that begins with <i>Warning!</i> contains crucial configuration information or implementation considerations; for example, if there is a chance of losing or corrupting data. Pay close attention to warning messages.

Products

This documentation may refer to these products and product families:

- Oracle's PeopleSoft Application Designer
- Oracle's PeopleSoft Change Assistant
- Oracle's PeopleSoft Data Mover
- Oracle's PeopleSoft Process Scheduler
- Oracle's PeopleSoft Pure Internet Architecture
- Oracle's PeopleSoft Customer Relationship Management
- Oracle's PeopleSoft Financial Management
- Oracle's PeopleSoft Human Capital Management
- Oracle's PeopleSoft Enterprise Learning Management
- Oracle's PeopleSoft Pay/Bill Management
- Oracle's PeopleSoft PeopleTools
- Oracle's PeopleSoft Enterprise Performance Management
- Oracle's PeopleSoft Portal Solutions
- Oracle's PeopleSoft Staffing Front Office
- Oracle's PeopleSoft Supply Chain Management

See <http://www.oracle.com/us/products/applications/peoplesoft-enterprise/index.html> for a list of Oracle's PeopleSoft products.

Related Information

Oracle provides additional information that may help with your upgrade. The following information is available on My Oracle Support:

- *Release Notes.* Before you begin your upgrade, read the release notes to determine what has changed in the system and to familiarize yourself with the new features. The release notes also indicate whether you need to upgrade other portions of your system, such as your relational database management system (RDBMS) software or batch files.

Go to My Oracle Support and search for the Release Notes for your product and release level.

- *Installation Guides.* Before you begin your upgrade, ensure that you have installed PeopleSoft PeopleTools and completed the installation of your PeopleSoft application, if applicable.

To find the installation documentation for PeopleSoft PeopleTools or for your PeopleSoft application, go to My Oracle Support and search for the installation guide for your product and release level.

- *Upgrade Documentation.* The upgrade documentation on My Oracle Support contains information posted after shipment of this release that may not be included in these upgrade instructions. Always check My Oracle Support for the most current documentation and information.

Important! Before upgrading, it is imperative that you check My Oracle Support for updates to the upgrade instructions. We continually post updates as we refine the upgrade process.

To find updates to the upgrade documentation, go to My Oracle Support and search for the upgrade documentation for your product and release level.

- *Getting Started on Your PeopleSoft Upgrade.* Before beginning a PeopleSoft upgrade, you must complete the tasks in the document *Getting Started on Your PeopleSoft Upgrade*. This document guides you through planning your upgrade as well as installing the software necessary to upgrade to the new PeopleSoft product release. If you did not complete the tasks in this documentation, do so now.

Go to My Oracle Support and search for *Getting Started on Your PeopleSoft Upgrade*.

Comments and Suggestions

Your comments are important to us. We encourage you to tell us what you like, or what you would like changed about our documentation, PeopleSoft Online Help (PeopleBooks), and other Oracle reference and training materials. Please send your suggestions to:

PSOFT-Infodev_US@oracle.com

While we cannot guarantee to answer every email message, we will pay careful attention to your comments and suggestions. We are always improving our product communications for you.

CHAPTER 1

Planning Your Application Upgrade

This chapter discusses:

- Understanding Application Upgrade Planning
- Understanding Your Upgrade
- Preparing Your Upgrade Job
- Identifying Customizations
- Backing Up Demo Databases

Understanding Application Upgrade Planning

You must make a copy of your production database before you start preparations for the technical portion of the upgrade. Unless otherwise noted, run these tasks on your Copy of Production database (not the New Release Demo database). In this chapter, you will also prepare your upgrade job and identify any customizations that you have made to your database.

Important! You must read the documentation *Getting Started on Your PeopleSoft Upgrade* before you continue with your upgrade. This getting started guide explains the upgrade process, terminology, and setup tasks that must be performed prior to starting your upgrade.

Task 1-1: Understanding Your Upgrade

This section discusses:

- Understanding PeopleSoft Upgrades
- Verifying the Software Installation
- Defining Upgrade Databases
- Increasing Database Space
- Reviewing Upgrade Notes and Tips
- Reviewing Fixes Required at Upgrade

Understanding PeopleSoft Upgrades

This task reviews information that you need to know before you begin your upgrade. It explains the different types of databases that you will use and provides useful upgrade tips and information that you may need to apply before beginning your upgrade.

Task 1-1-1: Verifying the Software Installation

Before continuing with the upgrade, you must complete all of the tasks in *Getting Started on Your PeopleSoft Upgrade*, “Starting Your Upgrade.” Verify that the following tasks are complete:

- Installing the new release.
- Applying PeopleSoft PeopleTools patches.
- Installing PeopleSoft Change Assistant.
- Making a Copy of Production Database.
- Retrieving and applying upgrade files.
- Creating and configuring an upgrade job.
- Setting the Configuration Manager profile.
- Reviewing upgrade step properties.

Properties

Database Orientation	Initial or MTP	Products	Platforms	Languages
Source	Initial	All	All	All

Task 1-1-2: Defining Upgrade Databases

The following databases will be used during your upgrade:

- The New Release Demo database always refers to the database delivered with your new PeopleSoft release. It contains the new and changed database objects that you want to add. The New Release Demo database is also referred to as the Demo database later in the upgrade.
- The Copy of Production database refers to the copy of your production database, into which you will add the new and changed objects for this release from the New Release Demo database.

Note. You will create more than one Copy of Production database. Your second and subsequent copies are referred to as the New Copy of Production.

- The Copy of Current Demo refers to the copy of the demo database for the release that you are currently using.

Properties

Database Orientation	Initial or MTP	Products	Platforms	Languages
Target	Initial	All	All	All

Task 1-1-3: Increasing Database Space

To prepare for the upgrade, you may need to increase the space allocated to your Copy of Production database. Depending on your relational database management system (RDBMS), this may include allocating space to tablespaces or allocating database primary space and log files. Be aware that your new environment needs to accommodate both the existing data in your Copy of Production database as well as the new data, new data structures, and new database objects. Every site and configuration is different, so Oracle cannot offer a guaranteed estimate of your database sizing needs.

As part of the initial upgrade pass, you may need to revisit your initial space allocation settings more than once as you progress through the upgrade. At the end of the initial pass, the final space allocation settings will closely reflect the space you will need to complete any subsequent Move to Production passes. Work with your database administrator to ensure that your environment is set up appropriately for both the initial and Move to Production passes.

See Appendix: “Sizing Tables for the Upgrade.”

See the PeopleSoft installation documentation for your product line and release.

Note. If you are an Oracle RDBMS customer, you also need to alter the tablespace for PSIMAGE and increase it to 200 MB, autoextend on the next 10 MB, with maxsize unlimited.

Properties

Database Orientation	Initial or MTP	Products	Platforms	Languages
Target	Both	All	All	All

Task 1-1-4: Reviewing Upgrade Notes and Tips

This section contains information that may apply to your upgrade product. Review the information in this section before beginning your upgrade.

- Performance Recommendations

Before beginning your upgrade, you should plan for performance issues as outlined in the *Getting Started on Your PeopleSoft Upgrade* documentation.

- Third-Party Product Setup

Be sure to review the release notes for your new application release, as third-party components such as Verity and Crystal Reports are no longer supported for the new application. The release notes will indicate the replacement component, such as Oracle Secure Enterprise Search (SES), XML Publisher, etc. Upgrading to the new application release will require you to set up these new third-party products. Review your application release notes and upgrade documentation for additional instructions.

Verity Search is no longer supported as of PeopleSoft HCM 9.2 from an application standpoint, and instead Oracle Secure Enterprise Search (SES) has been adopted. When you upgrade to PeopleSoft HCM 9.2 or later, you will need to set up SES for all product areas currently relying on Verity. In addition, the new PeopleSoft HCM features take advantage of Oracle SES functionality, such as application- and component-based searches, and this functionality also requires SES installation.

See the product documentation for PeopleTools: PeopleSoft Search Technology for your new release for information about Search Framework.

- Tax Update Status for Payroll Sites

PeopleSoft HCM 9.2 is current through Tax Update 12–F.

Oracle recommends that you run your upgrade using your Copy of Production at the same Tax Update level as the HCM New Release Demo database. If your New Release Demo database is not at the same Tax Update level as listed above, follow the recommendations in the appendix “Upgrading with Tax Updates.”

Note. If you are unsure of which tax update level you are on, from your Copy of Production select Set Up HCM, Product Related, Payroll for North America, Tax Table Reports, Tax Update, and note the latest date that is listed.

- Retro Pay Requests for Payroll Sites

Retro pay requests generated in prior releases do not have all the required data to be processed in the new release. Oracle recommends that you process or clean up any retro pay request generated before the upgrade.

You have the following options:

- Complete the processing cycle for all open retro pay requests before the upgrade.
- Clean up open retro pay requests before the upgrade by deleting the old request.
- Clean up open retro pay requests after the upgrade but prior to any retro pay processing by cancelling the old request.

Note. If you delete or cancel any old retro pay requests, you must delete or undo corresponding changes in Job or Additional Pay. If you want to process that retro pay request after the upgrade, you will have to set up retro pay trigger data and re-enter the changes to Job or Additional Pay to create the new retro pay request.

See PeopleSoft Payroll for North America PeopleBook, “Processing Retro Pay,” for your current release and your new release.

- Upgrading Approvals for Job Openings and Job Offers

This upgrade will not upgrade the approvals for job openings and job offers. To upgrade your approvals after completing this upgrade, see My Oracle Support for the Approval Documentation. If you do not want to use the documentation from My Oracle Support, all job openings and job offers must already be approved or not started before beginning this upgrade.

- Upgrading PeopleSoft Time and Labor Rules

Your custom PeopleSoft Time and Labor Rules will be manually recompiled during your initial upgrade pass only. You should not create any new custom rules in your production database after you have created your Copy of Production database for the initial pass until after you have completed your final Move to Production and have gone live with the new PeopleSoft release. If you do create new PeopleSoft Time and Labor Rules in production, you should manually create them again in your upgraded Copy of Production database from the previous pass before starting your next pass. This is the database that will be the source database for your Move to Production pass.

- Activate Profile Integration for Job Opening

Important! This information applies only if the Load Rqmts from Job Profile field on any of your recruitment templates has a value other than *Not Used* and the Allow Profile Utilization field on the Recruiting Installation - General page is set to *No*.

In the PeopleSoft HCM 9.2 application release, the recruitment template setting to load profile data into job openings is ignored if the Allow Profile Utilization field is *No*. You must change the Allow Profile Utilization field to *Yes* if you want the system to load profiles into job openings based on settings in your recruitment templates. Changing the Allow Profile Utilization field to *Yes* also activates additional profile integration features.

See the product documentation for Talent Acquisition Manager 9.2 for more information about profile integration settings.

- Microsoft SQL Server Column Statistics

As of Microsoft SQL Server 2000, user-defined statistics can be created on columns within a table. This feature is not supported by PeopleSoft PeopleTools. If you added user-defined statistics to any columns in your PeopleSoft application, it may cause errors to occur during the upgrade steps that alter tables. Oracle recommends that you drop all user-defined statistics on columns of PeopleSoft tables before proceeding with your upgrade.

- Working with Decoupled *PS_HOME*

If you are working with a decoupled *PS_HOME*, you can put custom upgrade scripts in the *PS_CUST_HOME*. However, be careful when working with Data Mover scripts that generate or import a .dat file as the .dat file needs to be in the same “HOME” as the custom script.

See the product documentation for PeopleTools: System and Server Administration for your new release for more information about working with *PS_CUST_HOME*.

Properties

Database Orientation	Initial or MTP	Products	Platforms	Languages
Target	Both	All	All	All

Task 1-1-5: Reviewing Fixes Required at Upgrade

It is important that you run your upgrade using the latest versions of all upgrade software. It is also important to frequently search for and apply the Required at Upgrade fixes for your particular application. Refer to your application upgrade home page, section “Updates and Fixes Required at Upgrade” for more information about when and how to apply your Required at Upgrade fixes.

See My Oracle Support, Your Application Upgrade Home Page for your new release, Updates and Fixes Required at Upgrade.

Properties

Database Orientation	Initial or MTP	Products	Platforms	Languages
Target	Both	All	All	All

Task 1-2: Preparing Your Upgrade Job

This section discusses:

- Modifying the DB2 Scripts
- Editing the Language Swap Scripts
- Evaluating Upgrade Steps for Your Upgrade Job
- Preserving Files from the Initial Pass for MTP
- Modifying Compare Report Options
- Optimizing the Create and Alter Process

Task 1-2-1: Modifying the DB2 Scripts

Perform this step only if your database platform is DB2 z/OS. DB2 z/OS scripts that create tables need the `set_current_sqlid` statement so that the tables are created with the correct owner ID. Open each script listed below, then uncomment and modify all of the DB2-specific statements to reflect your environment.

Note. You can find these scripts in the new release *PS_APP_HOME* directory.

For SQL scripts, if the script does not contain DB2-specific statements, add the following line to the top of the script and edit it for your environment, inserting the appropriate owner ID in uppercase characters:

```
set current sqlid = 'OWNERID (in uppercase)';
```

For PeopleSoft Data Mover scripts (DMSs), if the script does not contain DB2-specific statements, add the following line to the top of the script and edit it for your environment, inserting the appropriate owner ID in uppercase characters:

```
set execute_sql set current sqlid = 'OWNERID (in uppercase)';
```

Following is a list of the scripts that you need to edit:

```
DLUPX02I.DMS
DLUPX13I.DMS
DLUPX96I.DMS
DLHCGCHX10I.DMS
DLHCGCHX11I.DMS
DLHCGCHX12I.DMS
DLHCGCHX13I.DMS
DLHCGCHX14I.DMS
DLHCGCHX15I.DMS
DLHCLASYSI.DMS
```

DLHCSYSI.DMS
 DLHCUPX01I.DMS
 UVHCGPX60I.DMS

Note. The DLUPX96I.DMS script runs on your Source database. Remember to edit this script for your *Source* database. All of the other scripts listed run against the Target database.

In several steps in the upgrade process, project definitions are copied into the database. Any DB2 z/OS scripts that are built from these projects need to be modified before running them. When the SQL scripts are built after copying the projects, the database/tablespace names are the default values. These values need to be changed to the Target database-specific values.

Set the steps that run the generated scripts (typically, the "Running the xxx Script" step following a "Building/Generating the xxx Script/Project" step) in your PeopleSoft Change Assistant job to a manual stop, and edit the scripts for correct database/tablespace information. To set a step as a manual stop in PeopleSoft Change Assistant, highlight the step and select Edit, Stop from the menu bar.

In the chapter "Applying Application Changes," set the step Re-Creating Upgrade Tables (in the task Modifying the Database Structure) as a manual stop and edit the UPGCONVERT_CRTTBL.SQL script.

Properties

Database Orientation	Initial or MTP	Products	Platforms	Languages
Target	Both	All	DB2 z/OS	All

Task 1-2-2: Editing the Language Swap Scripts

This step should only be completed if your Copy of Production has a base language other than English.

Later in the upgrade, you will swap system data tables and PeopleSoft PeopleTools managed object tables that have related languages on your New Release Demo database. This ensures that the tables are translated correctly when you copy to your Copy of Production. In this step, you must edit the swap scripts to set your New Release Demo database language to the same language as your Copy of Production.

Follow the edit instructions in each script.

Note. You can find your application script in the *PS_APP_HOME* directory. The PT_RELEASE_SWAP.DMS script is in the *PS_HOME* directory.

The swap scripts for your path are:

DLHCLASWAP.DMS
 PT_RELEASE_SWAP.DMS

Properties

Database Orientation	Initial or MTP	Products	Platforms	Languages
Target	Initial	All	All	Non-English Base Language

Task 1-2-3: Evaluating Upgrade Steps for Your Upgrade Job

In this step, you evaluate steps in your upgrade job that need editing in order to meet your project requirements.

Evaluating the Editing the Create and Alter Scripts step: If you are reusing any create and alter scripts from a prior upgrade pass during any Move to Production passes, review the scripts to determine whether the appropriate edits have been made. If the edits have been made, then at this time you can mark the step Editing the Create and Alter Scripts as complete.

Evaluating Crystal steps: As of the PeopleSoft 9.2 application release, Oracle has migrated the application-delivered Crystal reports to XML Publisher. Two new steps, Preserving Crystal Process Definitions and Copying the UPG_CRW_DEFN Project, have been added to the upgrade to assist you with keeping both custom and Oracle-delivered Crystal process definitions if you want to keep using any deprecated Crystal reports. To continue to use Crystal reports in the new release, perform the following steps to enable the preservation of the Crystal process definitions in the initial pass of the upgrade.

To preserve Crystal process definitions:

1. In PeopleSoft Change Assistant, open your upgrade job.
2. In the task Preparing for Application Changes, right-click the step Copying the UPG_CRW_DEFN Project and select *Step Properties*.
3. In the Step Properties dialog box, change the value in the Type field from *ManualStop* to *CopyDatabase*.
4. Click OK.
5. In the task Running New Release Compare Reports, right-click the step Preserving Crystal Process Definitions.
6. In the Step Properties dialog box, change the value in the Type field from *ManualStop* to *Application Engine*.
7. Click OK.

If you are not using Crystal reports in the new release, then perform the following instructions to skip the steps related to Crystal in the upgrade by marking them as complete.

To skip the Crystal steps:

1. In the task Preparing for Application Changes, select the step Copying the UPG_CRW_DEFN Project.
2. Select Edit, Complete, or press F7.
3. In the task Running New Release Compare Reports, repeat steps 1 and 2 for the step Preserving Crystal Process Definitions.

Evaluating Optional Temporary Tables Steps: If you are upgrading from PeopleTools 8.50 or later, you have the option of skipping the re-creation of temporary tables that did not change in structure between application releases.

To skip re-creating temporary tables:

1. In the task Modifying the Database Structure, select the step Building the Optional Temporary Tables Script.
2. Select Edit, Complete, or press F7.
3. Repeat steps 1 and 2 for the step Re-Creating Optional Temporary Tables.

Evaluating Global Payroll Italy steps: As of the PeopleSoft 9.2 application release, Oracle has deprecated the Global Payroll Italy objects. If you want to keep using these deprecated objects, two new steps—Preserving Global Payroll Italy Object Definitions and Copying the GPIT_HR92_OBJECTS Project—have been added to the upgrade to help you. To continue to use Global Payroll Italy functionality in the new release, perform the following steps to enable the preservation of the Global Payroll Italy object definitions in the initial pass of the upgrade.

To preserve Global Payroll Italy object definitions:

1. In PeopleSoft Change Assistant, open your upgrade job.
2. In the task Preparing for Application Changes, right-click the step Copying the GPIT_HR92_OBJECTS Project, and select Step Properties.
3. In the Step Properties dialog box, change the value in the Type field from *ManualStop* to *CopyDatabase*. This will automate the step.
4. Click the Upgrade button and then click the Deselect All button to deselect all the objects.
5. Click OK.
6. Click OK.
7. In the task Running New Release Compare Reports, for the step Preserving Global Payroll Italy Object Definitions, manually merge the GPIT_HR92_OBJECTS project to the UPGCUST project.

Properties

Database Orientation	Initial or MTP	Products	Platforms	Languages
Target	Both	All	All	All

Task 1-2-4: Preserving Files from the Initial Pass for MTP

Review the following steps and make sure to copy the files from your initial pass to the proper location for all your Move to Production passes.

- Reviewing the Rename Utility Output
- Reviewing Microsoft Settings (only for MSS databases)
- Editing the Oracle VARCHAR2 Conversion Script (only for Oracle databases)
- Generating Timestamp Conversion Scripts (only for Oracle databases)
- Exporting Related-Language System Data
- Exporting Application System Data
- Exporting GP France Application System Data
- Copying the DB2 Data Type Conversion Script

Properties

Database Orientation	Initial or MTP	Products	Platforms	Languages
Target	MTP	All	All	All

Task 1-2-5: Modifying Compare Report Options

For compare steps, PeopleSoft Change Assistant templates are delivered with the default reports filter turned on in the compare options. This limits the size of the reports and keeps them manageable. Before you start the compares, review the PeopleSoft Change Assistant job for each compare step listed below and modify the compare options based on your requirements.

If you decide not to modify the compare options, the objects are still compared. However, the results are only available online in PeopleSoft Application Designer and are not written to the compare reports. The compare reports are tools to help you review changed objects. However, based on the report filters you select, you may need to review the action flags for other objects in the compare project in PeopleSoft Application Designer.

For example, you can modify the compare options so that the report contains customized objects that are present in your Copy of Production database but absent from the Demo database. Alternatively, you can review these objects online, through PeopleSoft Application Designer, after the compare.

To modify upgrade compare options:

1. Highlight the “Running the UPGCUST Compare” step and right-click.

2. Select Step Properties.

The Step Properties dialog box appears.

3. Click Upgrade.

The Compare and Report dialog box appears.

4. Click Options.

5. Select the Report Filter tab.

The default options include your custom changes on the reports.

6. Change the default options as necessary and click OK.

This example shows the Report Filter page of the Upgrade Options dialog box, with several options selected.

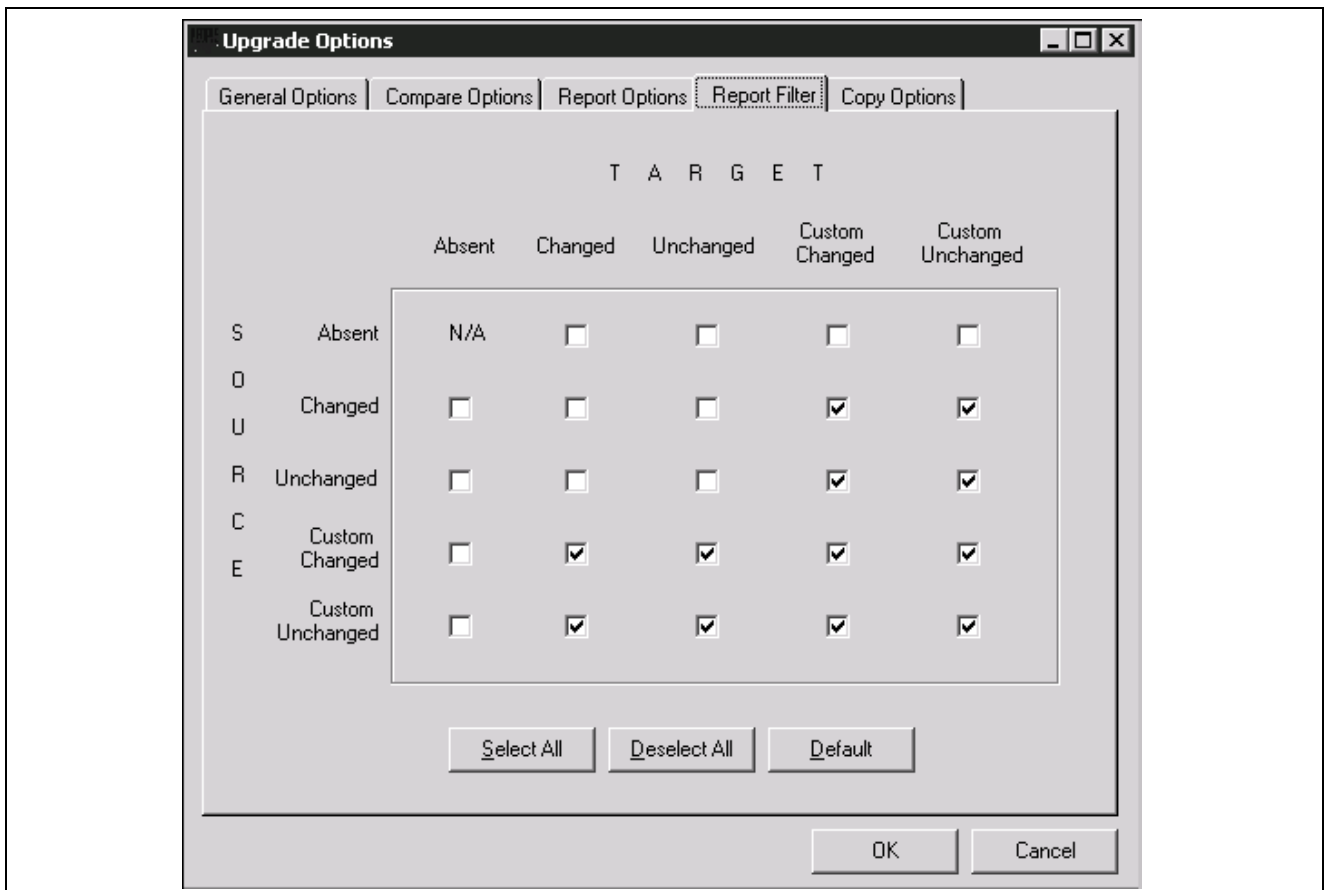

Upgrade Options page, Report Filter tab

7. In the Compare and Report dialog box, click OK.
8. In the Step Definitions dialog box, click OK.
9. Repeat steps 2 through 8 for the “Running the New Release UPGCUST Compare” and “Creating the UPGIB Project” steps.
10. Select File, Save Job.

Properties

Database Orientation	Initial or MTP	Products	Platforms	Languages
Target	Initial	All	All	All

Task 1-2-6: Optimizing the Create and Alter Process

During the initial pass, you generate and sometimes edit, then execute the SQL scripts to create and alter tables. In the Move to Production pass, you may be able to skip the SQL script generation steps and use the SQL that you previously generated and edited. This practice may save time in your critical go-live window and is the ultimate goal, but it is an incremental process to get to that point.

In the first Move to Production pass, everyone must generate the SQL scripts. There are small differences between the initial and Move to Production passes that require the SQL to be regenerated in at least one Move to Production pass. The PeopleSoft Change Assistant templates are delivered with the steps set this way.

In subsequent Move to Production passes, you may choose to turn off the script generation steps, if possible. If you have not changed any records at the end of one Move to Production pass, then you can use that SQL in your next pass. If you have done anything to change records, you will need to generate the SQL scripts again. This includes changes such as applying PeopleSoft PeopleTools upgrades (for example, PeopleSoft PeopleTools 8.52 or 8.53), applying updates from My Oracle Support that involve record changes, or making additional customizations to records.

If you chose to skip regenerating the scripts, mark each step as complete in your PeopleSoft Change Assistant job. You can also modify the step properties in the template so the step will never show up in any future Move to Production job.

To modify the step properties:

1. Double-click the step to open the Step Properties dialog box.
2. Change the Apply Type to *Initial Pass*.

In addition, copy the SQL scripts from the previous pass output directory to the new pass output directory. PeopleSoft Change Assistant looks for the SQL scripts in the output directory set on the job's Database Configuration. Therefore, ensure that PeopleSoft Change Assistant will find the SQL scripts when it tries to run them.

You may choose to skip the following script generation steps:

- Creating New Tablespaces
- Creating the Upgrade Projects
- Editing the Create and Alter Scripts

Properties

Database Orientation	Initial or MTP	Products	Platforms	Languages
Target	MTP	All	All	All

Task 1-3: Identifying Customizations

In this task, identify your modifications to Mass Change, EDI, Message Catalog, SQR Strings, XML Service Information, Setup Manager data, Pagelet Wizard objects, and related-language system data, so that you can reload them later in the upgrade process.

Important! If you use any of the features listed above, you must analyze your data because the upgrade replaces the data in the Target database with the delivered data in the New Release Demo database.

The upgrade tasks will replace all Mass Change processes and Setup Manager data. Only modifications to delivered Pagelet Wizard objects will be overwritten because any non-delivered custom Pagelet Wizard objects will be preserved during the upgrade. You cannot print Mass Change code. Be sure that you have extracted your modifications to reapply them later. You must extract your modifications, using cut and paste, to a file for manual reapplication later. EDI tables must be handled in the same way. Reload additional data and review customizations in Oracle-delivered data.

Message sets 0–19,999 will be overlaid during the upgrade, so any customizations that you made in this range will be lost. In addition, all SQR strings will be replaced. To save your customizations, cut and paste your changes to a file and manually reapply them.

Be aware that the data loaded by the PeopleSoft software must not be overwritten.

If you have multiple languages loaded, you should save any custom data that you have in related-language tables for system data. For these tables, data will be exported from the New Release Demo database when you export related-language system data, and imported to your Copy of Production when you import related-language system data. The import may delete your custom data, depending on the import option.

The tables that need to be reviewed are listed in the following scripts. These scripts can be found in your new release *PS_APP_HOME\SCRIPTS* directory.

Important! These scripts are delivered with and run from your new PeopleSoft release. These scripts are *not* run in this task. You will run these scripts later in the upgrade process.

Review the tables that will be overwritten in the scripts listed in this table:

Tables	Script
Message Catalog	DLUPX01E.DMS
SQR Strings	DLUPX04E.DMS
EDI	DLUPX05E.DMS
Mass Change	DLUPX06E.DMS
XML Service Information	DLUPX13E.DMS
Setup Manager and Optimization Models	DLUPX16E.DMS
Pagelet Wizard	DLUPX14E.DMS

If your database contains translations, review the list of related-language system data tables that will be exported and imported in these scripts:

DLHCLASYSE.DMS
DLHCLASYSI.DMS

Note. Move to Production: Once you have reapplied these customizations at the end of your initial upgrade pass, you will not need to apply them again. The affected tables are moved from the old Copy of Production to the New Copy of Production by the scripts listed in the following table:

Tables	Scripts
Mass Change	MVAPPEXP.DMS MVAPPIMP.DMS
EDI	MVPRDEXP.DMS MVPRDIMP.DMS
Strings	MVAPPEXP.DMS MVAPPIMP.DMS
Messages	MVAPPEXP.DMS MVAPPIMP.DMS
XML Service Information	MVPRDEXP.DMS MVPRDIMP.DMS

Tables	Scripts
Setup Manager and Optimization Models	MVAPPEXP.DMS MVAPPIMP.DMS
Pagelet Wizard	MVUPX16E.DMS

See Also

"Applying Application Changes," Loading Data for Data Conversion.

"Applying Application Changes," Loading Data to Complete System Setup.

Properties

Database Orientation	Initial or MTP	Products	Platforms	Languages
Target	Initial	All	All	All

Task 1-4: Backing Up Demo Databases

This section discusses:

- Backing Up the Copy of Current Demo
- Backing Up the New Release Demo

Task 1-4-1: Backing Up the Copy of Current Demo

Back up your Copy of Current Demo database now. This upgrade requires you to run scripts on this database. Before the upgrade starts, you need to take a backup of this environment to preserve your Oracle-delivered demo implementation.

Properties

Database Orientation	Initial or MTP	Products	Platforms	Languages
Copy of Current Demo	Initial	All	All	All

Task 1-4-2: Backing Up the New Release Demo

Back up your New Release Demo database now. This upgrade requires you to run scripts on this database. Before the upgrade starts, you need to take a backup of this environment to preserve your Oracle-delivered demo implementation.

Properties

Database Orientation	Initial or MTP	Products	Platforms	Languages
Source	Initial	All	All	All

CHAPTER 2

Preparing Your Database for Upgrade

This chapter discusses:

- Understanding Database Preparation
- Applying Upgrade Planning Files
- Editing Upgrade Planning DB2 Scripts
- Running Upgrade Planning Scripts
- Updating Statistics
- Running Initial Audit Reports
- Verifying Global Payroll
- Running Application Audits
- Preparing Approvals for Upgrade
- Making Functional Decisions
- Reviewing Table Row Counts
- Preparing Your Database
- Renaming Records and Fields
- Comparing Customizations
- Preparing for the Application Upgrade
- Backing Up After Preparing Your Database

Understanding Database Preparation

In this chapter, you begin preparations for the upgrade. Unless otherwise noted, run these tasks on your Copy of Production database (not the New Release Demo database). These tasks do not use the new PeopleSoft release. You should use your current codeline and current PeopleSoft PeopleTools release to perform these tasks unless instructed otherwise.

Important! You must read the documentation *Getting Started on Your PeopleSoft Upgrade* before you continue with your upgrade. This getting started guide explains the upgrade process, terminology, and setup tasks that *must* be performed prior to starting your upgrade.

Task 2-1: Applying Upgrade Planning Files

This section discusses:

- Understanding Applying Upgrade Planning Files
- Applying the UPGOPT Project
- Building the UPGOPT Project
- Setting Up Upgrade Planning Security

Understanding Applying Upgrade Planning Files

In this task, you apply the upgrade planning files to your current codeline. These files may include Structured Query Report (SQR) programs and scripts that you will execute in later tasks, and a project that you will apply to your Copy of Production database. This project may include records, fields, pages, menus, queries, and process definitions that allow functional users to define conversion information needed for later upgrade tasks.

Task 2-1-1: Applying the UPGOPT Project

In this step, apply the UPGOPT project to your Copy of Production database using the Copy Project from File process.

To apply the UPGOPT project:

1. Using your current codeline, launch PeopleSoft Application Designer and sign in to your Copy of Production database.
2. Select Tools, Copy Project, From File.
3. From the dialog box, select the import directory *PS_APP_HOME\PROJECTS\HCM90* (new release codeline).
4. Click *UPGOPT* in the Projects box, and then click Select.
5. Click Copy.

This copies the UPGOPT project onto your Copy of Production database.

6. Using your current codeline, launch PeopleSoft Data Mover and sign in to your Copy of Production database.
7. Run the following script to load Access Groups, Messages, and the Upgrade Query Tree:

```
PS_APP_HOME\SCRIPTS\UPGOPT_HC90.DMS
```

8. Edit the script, adding the path *PS_APP_HOME\DATA* to the set input file, and run it.

Properties

Database Orientation	Initial or MTP	Products	Platforms	Languages
Target	Both	All	All	All

Task 2-1-2: Building the UPGOPT Project

In this step you create and alter tables, and create views.

To build the UPGOPT project:

1. Using your current codeline, launch PeopleSoft Application Designer and sign in to your Copy of Production database.
2. Select File, Open...
3. In the Definition drop-down list box, select *Project* and click Open to display the list of projects.
4. Select *UPGOPT* and click Open again.
5. Select Build, Project...
6. Under Build Options, select Create Tables, Create Views.
7. Click Settings...
8. On the Create tab, select Recreate View if it already exists and Recreate Table if it already exists.
9. On the Logging tab, select Fatal errors, warnings, and informational messages.
10. On the Scripts tab, select Output to separate files.
11. In the Script File Names box, give your scripts a unique name that reflects this task number and the object being created.
12. Click OK.
13. Under Build Execute Options, select Build script file.
14. Click Build.
15. Edit the create table and create index SQL scripts that were generated in the previous step for tablespace names and sizing. If you are running on a RDBMS platform that uses tablespaces, and you are not using the PeopleSoft tablespace names, have your database administrator review this script and modify the tablespace names appropriately.
16. Using the appropriate SQL query tool for your platform, run the scripts created in the previous step.
Run the scripts in the following order: Create Tables, Create Views, Create Indexes.

Properties

Database Orientation	Initial or MTP	Products	Platforms	Languages
Target	Both	All	All	All

Task 2-1-3: Setting Up Upgrade Planning Security

In this step you set up security on your Copy of Production database.

To set up security:

1. Enter the permission list for the users who will be reviewing and setting up functional requirements for the upgrade, then click Search.
2. On the Pages tab, select or insert the menu *UPG_DEFINE_DEFAULTS* and click Edit Components.
3. Select all of the items in the menu.

4. Click OK.
5. Click Save.
6. Select PeopleTools, Security, Permissions and Roles, Permission Lists.
7. Select the permission list for the users that review and set up functional requirements for the upgrade.
8. Select the Query tab.
9. Select Access Group Permissions.
10. Add one row with the tree name UPG_QUERY_TREE and the access group UPG_ACCESS_GROUP.
11. Select OK, Save.

Properties

Database Orientation	Initial or MTP	Products	Platforms	Languages
Target	Both	All	All	All

Task 2-2: Editing Upgrade Planning DB2 Scripts

Perform this step only if your database platform is DB2 z/OS. DB2 z/OS scripts that create tables need a `set current sqlid` statement so that the tables are created with the correct owner ID. Open each script listed here, then uncomment and modify all of the DB2-specific statements to reflect your environment.

Note. You can find the scripts in the old release *PS_APP_HOME* directory.

For SQL scripts, if the script does not contain DB2-specific statements, add the following line to the top of the script and edit it for your environment, inserting the appropriate owner ID in uppercase characters:

```
set current sqlid = 'OWNER_ID';
```

For Data Mover scripts (DMS), if the script does not contain DB2-specific statements, add the following line to the top of the script and edit it for your environment, inserting the appropriate owner ID in uppercase characters:

```
set execute_sql set current sqlid = 'OWNER_ID';
```

The following is a list of scripts that you need to edit:

```
PUUPX07.DMS
PUHCHRL10.DMS
```

Properties

Database Orientation	Initial or MTP	Products	Platforms	Languages
Target	Both	All	DB2 z/OS	All

Task 2-3: Running Upgrade Planning Scripts

This section discusses:

- Understanding Running Upgrade Planning Scripts
- Importing GPCE Upgrade Default Options

Understanding Running Upgrade Planning Scripts

In this task, you run scripts that will load data needed to complete the task Making Functional Decisions later in the upgrade.

Task 2-3-1: Importing GPCE Upgrade Default Options

In this step, you import the PeopleSoft Global Payroll Country Extension (GPCE) upgrade default options defined during the previous pass for use during the Move to Production.

The script name for your upgrade is:

PUHCGPX01I.DMS

Properties

Database Orientation	Initial or MTP	Products	Platforms	Languages
Target	MTP	Global Payroll All Countries	All	All

Task 2-4: Updating Statistics

Run this task to improve the performance of your compare and copy processes. Have your database administrator update statistics on your database before proceeding with your upgrade. Later in the upgrade, you will update your statistics again due to changes in the database structure.

See Getting Started on Your PeopleSoft Upgrade, Appendix: “Improving Performance.”

Properties

Database Orientation	Initial or MTP	Products	Platforms	Languages
Target	Both	All	All	All

Task 2-5: Running Initial Audit Reports

This section discusses:

- Understanding Running Initial Audit Reports
- Running the Initial DDDAUDIT Report
- Running the Initial SYSAUDIT Report
- Running the Initial SYSAUD01 Report
- Running the Initial SWPAUDIT Report
- Creating the INITALTAUD Project
- Running the Initial Alter Audit
- Reviewing the Initial Audits

Understanding Running Initial Audit Reports

In this task, you run and review your initial DDDAUDIT, SYSAUDIT, SYSAUD01 (if applicable), SWPAUDIT, and Alter Audit reports. Running these reports ensures that your database is as clean as possible for the remainder of the upgrade.

Task 2-5-1: Running the Initial DDDAUDIT Report

DDDAUDIT is an SQR script that compares your production SQL data tables with the PeopleSoft PeopleTools record definitions to identify inconsistencies.

In this step, DDDAUDIT is run using SQR from your current (old) PeopleSoft release against the Copy of Production to ensure that you are starting with a clean database.

You will review the output from the report in a later step.

See Reviewing the Initial Audits.

See the PeopleTools: System and Server Administration PeopleBook for your current release.

Properties

Database Orientation	Initial or MTP	Products	Platforms	Languages
Target	Both	All	All	All

Task 2-5-2: Running the Initial SYSAUDIT Report

SYSAUDIT is an SQR script used to identify “orphaned” PeopleSoft objects. For example, SYSAUDIT can identify a module of PeopleCode that exists but does not relate to any other objects in the system. SYSAUDIT also identifies other inconsistencies within your database.

In this step, SYSAUDIT is run using SQR from your current (old) PeopleSoft release against the Copy of Production to ensure that you are starting with a clean database.

You will review the output from the report in a later step.

See Reviewing the Initial Audits.

See the PeopleTools: System and Server Administration PeopleBook for your current release.

Properties

Database Orientation	Initial or MTP	Products	Platforms	Languages
Target	Both	All	All	All

Task 2-5-3: Running the Initial SYSAUD01 Report

PeopleSoft Change Assistant will display this step only if you are upgrading from PeopleSoft PeopleTools 8.52.

SYSAUD01 is an SQR script used to identify “orphaned” PeopleSoft objects. SYSAUD01 also identifies other inconsistencies within your database.

In this step, SYSAUD01 is run using SQR from your current (old) PeopleSoft release against the Copy of Production to ensure that you are starting with a clean database.

You will review the output from the report in a later step.

See Reviewing the Initial Audits.

See the PeopleTools: System and Server Administration PeopleBook for your current release.

Properties

Database Orientation	Initial or MTP	Products	Platforms	Languages
Target	Both	All	All	All

Task 2-5-4: Running the Initial SWPAUDIT Report

SWPAUDIT is an SQR script used to identify potentially “orphaned” PeopleSoft objects in a multilingual database. For example, SWPAUDIT can identify a base and related-language record with mismatched key fields. This type of issue may cause inconsistent behavior between base and non-base language usage, or between pre-swapped and post-swapped databases.

SWPAUDIT should be run against your database before you run the PeopleSoft Data Mover command `SWAP_BASE_LANGUAGE`. It can optionally be run again after a swap, or any time, to check database integrity in a multilingual context. If you are upgrading a database that has already been swapped, it is not mandatory to run SWPAUDIT again before proceeding with the upgrade.

In this step, SWPAUDIT is run using SQR from your current (old) PeopleSoft release against the Copy of Production.

You will review the output from the report in a later step.

See Reviewing the Initial Audits.

See the PeopleTools: Global Technology PeopleBook for your current release, “Using Related Language Tables,” Swapping the Base Language.

Properties

Database Orientation	Initial or MTP	Products	Platforms	Languages
Target	Both	All	All	All non-English

Task 2-5-5: Creating the INITALTAUD Project

In this step, you create the INITALTAUD project and use it to run your initial Alter Audit. Creating this new project now ensures that all of the records with the type *Table* in your system are audited. This project also includes any custom records that you created in your system.

Properties

Database Orientation	Initial or MTP	Products	Platforms	Languages
Target	Both	All	All	All

Task 2-5-6: Running the Initial Alter Audit

To verify that the PeopleSoft PeopleTools definitions are synchronized with the underlying SQL data tables in your database, run the PeopleSoft PeopleTools alter record process on all records in your system. This process, called an Alter Audit, compares the data structures of your database tables with the PeopleSoft PeopleTools definitions to identify inconsistencies. The Alter Audit then creates SQL scripts with the data definition language (DDL) changes that are required to synchronize your database with the PeopleSoft PeopleTools definitions.

Properties

Database Orientation	Initial or MTP	Products	Platforms	Languages
Target	Both	All	All	All

Task 2-5-7: Reviewing the Initial Audits

In this step, you review the audits that you performed earlier in this task. Review the audits before proceeding with the upgrade.

Review the output from the SYSAUDIT, SYSAUD01 (if applicable), SWPAUDIT, and DDDAUDIT reports and correct any discrepancies. When application tables are deleted from PeopleSoft Application Designer, they are not automatically deleted from the system tables. Oracle takes this precaution in case you have customized information that you want to preserve. When you review your DDDAUDIT listing, these tables are listed as a discrepancy between the PeopleSoft application and the database.

Now you must decide whether to drop these tables or retain them. In most cases, you will want to drop the tables, using your SQL tool to drop the tables from the system catalogs. If you have customized information or processes that access these tables, you may want to retain them in the system tables even though they will no longer be accessed or updated by the PeopleSoft system. Drop any unnecessary deleted tables now so that your future DDDAUDIT reports will be as clean as possible.

The Alter Audit produces the scripts INITIALAUD_ALTTLBL.SQL, INITIALAUD_CRTIDX.SQL, and INITIALAUD_CRTTRG.SQL. These scripts contain SQL that corrects any discrepancies between your PeopleSoft PeopleTools record definitions and the database system catalog table definitions. Review the Alter Audit output and correct any discrepancies.

Note. Triggers are always dropped and re-created during the alter process and will always show up in the generated Alter Audit script. You can ignore the generated script for triggers.

Note. For Microsoft SQL Server and DB2 UNIX/NT platforms, if your database has tables containing the MSSCONCATCOL or DBXCONCATCOL column, you will see SQL alter the tables and re-create their associated indexes, even though the underlying tables and indexes may not have changed.

Note. You will rerun the DDDAUDIT, SYSAUDIT, SYSAUD01 (if applicable), and SWPAUDIT SQR scripts later in the upgrade. If you want to preserve the log files generated by PeopleSoft Change Assistant from this run, you will need to rename the files manually after completing this task.

Note. Additionally, you may choose to clean up the discrepancies listed in these audits directly in production if they are also an issue in your production database.

See the PeopleTools: System and Server Administration PeopleBook for your current release.

Properties

Database Orientation	Initial or MTP	Products	Platforms	Languages
Target	Both	All	All	All

Task 2-6: Verifying Global Payroll

Complete this step if you have Oracle's PeopleSoft Global Payroll installed.

As part of performing the upgrade process, it is important that all Payroll activities are in a state of completion. Verify that all calendar group IDs were finalized, and that any payroll dependent interfaces were also processed; such as transactions sent to Banking, General Ledger, or other third-party vendors. Also, make sure that you do not have any packages that are in the process of being upgraded from one database to another. All packager-related processing needs to be completed before starting the upgrade process.

Properties

Database Orientation	Initial or MTP	Products	Platforms	Languages
Target	Both	Global Payroll Core	All	All

Task 2-7: Running Application Audits

This section discusses:

- Running Upgrade Reports
- Running the Contract Pay Audit Report
- Reviewing Career Planning Mobility
- Checking Bracket Data for Global Payroll China
- Auditing Profile Types
- Auditing Active Profiles
- Reviewing Dropped Profile Item's Effective Dates

Task 2-7-1: Running Upgrade Reports

This section discusses:

- Running Upgrade Reports

Running Upgrade Reports

In this step, you run upgrade reports that list erroneous data that you need to clean up before starting the upgrade.

To run the application audit reports:

1. From your web browser, sign in to the Copy of Production database.
2. Select Set Up HCM, Upgrade, Reports.
3. Select the appropriate reports.

Note. Reports are identified and explained in the remainder of this task. You will need to perform this step for all reports identified below.

4. Click the Run button.
5. Click the Process Monitor link to monitor the program's process.
6. Repeat the steps above for all reports identified in the remainder of this task.

Properties

Database Orientation	Initial or MTP	Products	Platforms	Languages
Target	Both	All	All	All

Task 2-7-2: Running the Contract Pay Audit Report

Use report PUPYL05.SQR to review contract payment data.

Important! Complete this step *only* if you license PeopleSoft HCM E&G. Otherwise you can skip this step.

This report gives you a better understanding of what will occur during data conversion. The report lists all rows from the CONTRACT table. Therefore, one employee may have one or more contracts and/or one contract may have one or more effective dates. The following fields are listed in the report and drive the data conversion:

- **Contract Status:** This is a temporary field and will not be stored after the upgrade. This field determines the value of the contract number, creation of new tables, and updates of additional pay tables. The status can be one of the following:
 - **Active:** Appears for contracts whose payments have started and are not complete.
 - **Future:** Appears for contracts that did not start (the payment begin date is greater than the last confirmed pay end date).
 - **Complete:** Appears for contracts that are complete (payment end date is equal to or less than the last confirmed pay end date).
- **Work Schedule:** Is used during data conversion and is stored in the pay group of the employee.
- **Holiday Schedule:** Is used during data conversion and is stored in the JOB record of the employee.
- **Contract ID:** This is actually the contract number. In the new release, each new contract has a unique contract number. During the upgrade, existing data is converted as follows:
 - If a contract is *Active* or *Complete* the Contract ID is the empl rcd + 1.
 - If the contract is *Future* the Contract ID will be a maximum of the empl rcd + empl rcd + 2.
 - If an employee has more than one *Complete* contract all the contracts will have the same Contract ID.
 - If an employee has more than one *Future* contract all the contracts will have the same Contract ID.

If you need to make any changes to the current contract data follow the procedure below.

To make changes:

1. Select Workforce Administration, Job Information, Contract Administration, Update Contract Pay NA.
2. Enter EmplID from the report.
3. Click Search.
4. Insert a new effective date and update contract information and/or contract actuals.
5. Click Save.

Properties

Database Orientation	Initial or MTP	Products	Platforms	Languages
Target	Both	All	All	All

Task 2-7-3: Reviewing Career Planning Mobility

Information about an employee's ability to relocate will now be stored in each employee's Profile Management PERSON profile. In prior releases, there were no limits to the number of preferences or obstacles. In the new release, obstacles to mobility are limited to one and International and US geographic preferences are limited to three. The following query lists any career plans with more than the new limits. Review each of these career plans before beginning the upgrade. The extra data will be deleted during the upgrade. To determine which data is kept, delete the preferences and obstacles that you do not want upgraded. If you do not remove the extra instances the upgrade will remove the data.

To run the Career Planning Mobility query report:

1. Select Reporting Tools, Query, Query Manager.
2. Run the UPG_PM_CP_MOBILITY query.

See the product documentation for PeopleSoft Human Resources: Plan Careers and Successions for more information on Career Planning Mobility.

Properties

Database Orientation	Initial or MTP	Products	Platforms	Languages
Target	Both	HR	All	All

Task 2-7-4: Checking Bracket Data for Global Payroll China

In the previous PeopleSoft HCM release, Public Housing Fund and Social Insurance (PHF-SI) data was delivered in brackets. In PeopleSoft HCM 9.2, there is a new PHF-SI enhancement for Global Payroll China that migrates four brackets (CN BR PHF-SI CALC, CN BR CONT PCT, CN BR CONT LIMIT, CN BR CONT MONTH) into a new component. In this step, you will run the *Check PHF-SI Bracket Data CHN* report before the migration to check the data in these brackets.

Note. You can skip this step if you are a newly licensed Global Payroll China customer.

The report log file will contain the following data:

- If data exists in the *CN BR CONT PCT*, *CN BR CONT LIMIT*, *CN BR CONT MONTH* brackets, but not in the *CN BR PHF-SI CALC* bracket.
- If the return column CN BR PHF-SI CALC in the *CN BR PHF-SI CALC* bracket is empty.

If either of these conditions exist, you should check the data in the *CN BR CONT PCT*, *CN BR CONT LIMIT*, *CN BR CONT MONTH* brackets with the Bracket Name, Effective Date, and Search Keys shown in the log file. Review the data in the rows returned for the bracket and make the following adjustments:

- If the data in a row is useless, you need to delete the row.
- If the data in a current row is useful, but incorrect, you need to correct the row.
- If the data in a row is useful and correct, the data in the *CN BR PHF-SI CALC* bracket is either incorrect or did not exist. You need to correct it or insert a new row.

The log file will indicate if the data in the bracket is incorrect, as shown in the following example:

```

'MAIN': Table 'UPG_GPCN_TMP1' truncated (18030,17)
'MAIN': Table 'UPG_GPCN_TMP2' truncated (18030,17)
'MAIN' 'InsKey1' 1055 rows inserted into 'UPG_GPCN_TMP2' (18030,4)
Following data in Bracket 'CN BR CONT PCT' will be missed during upgrade! (18030,661)
TIANJIN          SUP MEDICAL          2006-01-01  N (0,0)
TIANJIN          SUP MEDICAL          2006-07-01  N (0,0)
TIANJIN          SUP MEDICAL          2007-07-01  N (0,0)
TIANJIN          SUP MEDICAL          2008-07-01  N (0,0)
TIANJIN          SUP MEDICAL          2009-01-01  N (0,0)
TIANJIN          SUP MEDICAL          2009-07-01  N (0,0)
'MAIN' 'DelKeys' 176 rows deleted on 'UPG_GPCN_TMP2' (18030,6)
'MAIN': Table 'UPG_GPCN_TMP3' truncated (18030,17)

```

PHF-SI Bracket Data log file page

In the example, the PHF-SI log file indicates that the *CN BR CONT PCT* bracket may be incorrect and that six rows should be evaluated. The rows indicated will be missed in the log file and should either be deleted, updated, or, if the data in the row is correct and needed, the data in the bracket needs to be reevaluated because it is either incorrect or did not exist. The columns in the example contain the following values:

- *TIANJIN*, in the first column, is the CN BR CONT AREA variable value (Search Key 1 of the CN BR CONT PCT bracket).
- *SUP MEDICAL*, in the second column, is the CN BR CONT TYPE variable value (Search Key 2 of the CN BR CONT PCT bracket).
- The third column shows the bracket's effective date.
- *N*, in the fourth column, is the CN BR WRKLV PERMIT variable value (Search Key 4 of the CN BR CONT PCT bracket).

Review the CN BR CONT PCT bracket using the search keys listed.

To run the *Check PHF-SI Bracket Data CHN* report:

1. From your browser, sign in to your Copy of Production database.
2. Select Set Up HCM, Upgrade, Reports.
3. Select *Check PHF-SI Bracket Data CHN*.
4. Click the Run button.

No parameters are needed for this report.

5. Click the Process Monitor link and wait for the process to run successfully.
6. Review the Log/Trace file and make corrections as necessary.

Properties

Database Orientation	Initial or MTP	Products	Platforms	Languages
Target	Both	Global Payroll China	All	All

Task 2-7-5: Auditing Profile Types

In the previous PeopleSoft release, profile types could be set up with incomplete instance qualifier information. In the new release, this information is searchable and therefore required. This audit lists those profile types that have an instance qualifier set defined without the instance qualifier 2 property. It also lists those that have the instance qualifier 2 property without an instance qualifier set. If these items are not fixed, the profile type will cause errors on the new release after the upgrade is complete.

To run the Profile Type query report:

1. Select Reporting Tools, Query, Query Manager.
2. Run the UPG_PM_QUAL2 query.

See the product documentation for PeopleSoft Human Resources: Manage Profiles.

Properties

Database Orientation	Initial or MTP	Products	Platforms	Languages
Target	Both	HR	All	All

Task 2-7-6: Auditing Active Profiles

In the previous PeopleSoft release, you were able to activate profiles that did not have a profile identity. These profiles had a profile identity option making it an end profile if it also had an identity option defined as a template. In the new release, the definition of the profile type as an end user profile is no longer tied to a profile identify option. It is now defined for the profile type in general. Any profile type that is not an end user profile type is not considered a template profile type. If you have profiles that were defined as both template and end user profile types you may have profiles that are active but do not have profile identities. These profiles will be deactivated during the upgrade. Run the Active Profiles query report to determine which profiles will be deactivated.

To run the Active Profiles query report:

1. Select Reporting Tools, Query, Query Manager.
2. Run the UPG_PM_ACT_PROFILES query.

See the product documentation for PeopleSoft Human Resources: Manage Profiles.

Properties

Database Orientation	Initial or MTP	Products	Platforms	Languages
Target	Both	HR	All	All

Task 2-7-7: Reviewing Dropped Profile Item's Effective Dates

In the previous PeopleSoft release, you could insert multiple rows with the same effective date for a profile item. In the new release, effective date is part of the key for profile items. Therefore, duplicates are eliminated by changing the effective date on some items. The last row entered based on the internal key ID generated numerically when the profile item change was made, will retain the current effective date. The items with a lower key ID will have the effective date decremented. This report lists any entries that have rows with the same effective date, which will be updated during data conversion. Review the information to determine if the conversion will work correctly. If you determine that the conversion will not update the profile item correctly, change the effective dates manually so there are no duplicates.

To run the Dropped Profile Items query report:

1. Select Reporting Tools, Query, Query Manager.
2. Run the UPG_PM_DUPEFFDT query.

See Appendix: "Upgrading Profile Management."

See the product documentation for PeopleSoft Human Resources: Manage Profiles.

Properties

Database Orientation	Initial or MTP	Products	Platforms	Languages
Target	Both	HR	All	All

Task 2-8: Preparing Approvals for Upgrade

This section discusses:

- Understanding Approvals Upgrade
- Completing Time and Labor Approvals
- Completing Absence Management Approvals in TL Timesheet
- Completing Federal Human Resources Approvals

Understanding Approvals Upgrade

You will have to complete all PeopleSoft approval transactions currently in process before upgrading to the new Approvals Framework.

You will have to complete all PeopleSoft ePerformance approval transactions and PeopleSoft eProfile Promotions, transfers, reporting changes, and PeopleSoft Time and Labor approval transactions currently in process before upgrading to the new Approvals Framework.

Task 2-8-1: Completing Time and Labor Approvals

In the new PeopleSoft release, PeopleSoft Time and Labor adopts the Approval Workflow Engine. The new engine allows you to set up multiple levels of approvals, notifications, and workflows.

The new system utilizes new architecture. Therefore, *no upgrade is provided*. It is necessary for you to complete any pending transactions in your current workflow system prior to the upgrade. The Approval Workflow Engine is *not* backwards compatible with any other approvals and workflow mechanisms previously delivered.

If you do not resolve pending transactions, the pending rows in the Report and Payable Time will be denied and, respectively, rejected during data conversion.

Properties

Database Orientation	Initial or MTP	Products	Platforms	Languages
Target	Both	Time and Labor	All	All

Task 2-8-2: Completing Absence Management Approvals in TL Timesheet

In the new PeopleSoft release, PeopleSoft Time and Labor (TL) adopts the Approval Workflow Engine. The new engine allows you to set up multiple levels of approvals, notifications, and workflows.

The new system utilizes new architecture. Therefore, *no upgrade is provided*. It is necessary for you to complete any pending transactions for absence events in the Timesheet in your current workflow system prior to the upgrade. The Approval Workflow Engine is *not* backwards compatible with any other approvals and workflow mechanisms previously delivered.

Properties

Database Orientation	Initial or MTP	Products	Platforms	Languages
Target	Both	Absence Management	All	All

Task 2-8-3: Completing Federal Human Resources Approvals

You need to complete approvals currently in process before upgrading to the new release. In this step, you run queries to determine which transactions need to be completed and then complete them. If you do not complete these transactions, the data cannot be added to the new approval framework.

To run the ePerformance Approvals query reports:

1. Select Reporting Tools, Query, Query Manager.
2. Run the following query report for Location and Reporting changes that need approval:

UPG_FG_APPROVALS1

3. Run the following query report for Name, Full Time Part Time, Promotion, Separation, Reassignment, Marital Status, Address, and Retirement changes that need approval:

UPG_FG_APPROVALS2

Properties

Database Orientation	Initial or MTP	Products	Platforms	Languages
Target	Both	Federal HR	All	All

Task 2-9: Making Functional Decisions

This section discusses:

- Understanding Making Functional Decisions
- Assigning Upgrade Default Values
- Defining GP Country Extensions Upgrade Defaults
- Exporting GPCE Upgrade Default Options

Understanding Making Functional Decisions

In this task, you choose the default values that will be assigned to fields by conversion programs during the upgrade.

Task 2-9-1: Assigning Upgrade Default Values

This section discusses:

- Understanding Upgrade Default Values
- Assigning Profile Management Options

Understanding Upgrade Default Values

This upgrade contains many new fields that need default values. In addition, current values will need to be mapped to new values. In this step, you choose your default values that will be assigned to fields by conversion programs during the upgrade. You will also structure some of the mapping to the way in which you will use the system.

Assigning Profile Management Options

During the upgrade there are several conversion to Degree profile items in PERSON profiles. If you changed the PERSON profile type by adding a new effective dated version, some of the conversions may not be appropriate. Clear the check boxes for the conversions you do not wish to run.

See Appendix: “Upgrading Profile Management.”

To set Profile Management options:

1. Select the Profile Management tab.

The Profile Management tab appears, as shown in the following example:

You have changed the PERSON profile type. If you have changed the definition of Degrees within this profile type you may not want to run the Major conversion on your profile items. If you have changed the definition of the date fields from the delivered definition you may not want to run the date conversion for a specific content type. Review the Upgrading Profile Management appendix and if you do not want to run a conversion, un-check the corresponding checkbox.

<input checked="" type="checkbox"/> Convert Degree Majors	<input checked="" type="checkbox"/> Convert Degree Dates
<input checked="" type="checkbox"/> Convert Areas of Study Dates	<input checked="" type="checkbox"/> Convert Honors and Awards Date
<input checked="" type="checkbox"/> Convert License Dates	<input checked="" type="checkbox"/> Convert Language Dates
<input checked="" type="checkbox"/> Convert Memberships Dates	<input checked="" type="checkbox"/> Convert Special Project Dates
<input checked="" type="checkbox"/> Convert Test/Exam Dates	

Profile Management Tab

2. Clear the check box for each conversion you do *NOT* want to run.

The following describes each option:

- **Convert Degree Majors:** In the previous release, multiple degrees had to be added as separate majors in a PERSON profile. Each major is considered a profile item in both the profile summary grid and the Search and Compare processing. In the new release, the conversion moves MAJOR to JPM_CAT_ITEM_QUAL2.
- **Convert Degree Dates:** In the new release, Date Acquired is stored in the Effective Date field. The conversion moves the values from JPM_DATE_6 to EFFDT.
- **Convert Areas of Study Dates:** In the new release, Date Acquired is stored in the Effective Date field. The conversion moves the values from JPM_DATE_6 to EFFDT.
- **Convert Honors and Awards Dates:** In the new release, Issue Date is stored in the Effective Date field. The conversion moves JPM_DATE_6 to EFFDT.
- **Convert License Dates:** In the new release, Issue Date is stored in the Effective Date field. The conversion moves JPM_DATE_6 to EFFDT.
- **Convert Language Dates:** In the new release, Evaluation Dates are stored in the Effective Date field. The conversion moves the values from JPM_DATE_3 or JPM_DATE_6 to EFFDT.
- **Convert Membership Dates:** In the new release, Membership Date is stored in the Effective Date field. The conversion moves the values from JPM_DATE_6 to EFFDT.
- **Convert Special Project Dates:** In the new release, the Completion Date is stored in the Effective Date field. The conversion moves the values from JPM_DATE_6 to EFFDT for both Special Projects and E&G Special Projects content types.
- **Convert Test/Exam Dates:** In the new release, Test Date is stored in the Effective Date field. The conversion moves the values from JPM_DATE_6 to EFFDT.

Properties

Database Orientation	Initial or MTP	Products	Platforms	Languages
Target	Initial	All	All	All

Task 2-9-2: Defining GP Country Extensions Upgrade Defaults

This section discusses:

- Defining the Global Payroll Country Extensions PSHOME
- Selecting New Licensed Global Payroll Country Extensions

Defining the Global Payroll Country Extensions PSHOME

In this step, you define PSHOME for PeopleSoft Global Payroll Country Extensions.

Note. Use the PSHOME in your *NEW* release, not in your old release.

To define PSHOME:

1. Select Set Up HCM, Upgrade, Define Defaults, Product Defaults, GP - Country Extension.

The GP - Country Extension page appears, as shown in the following example:

HR Defaults Person Model Dfts Training Empl Rcd GP - Country Extension

PSHOME Location: C:\PSHOMENEWRELEASE\SCRIPTS\

Select New Licensed GP Country

<input type="checkbox"/> ARG - Argentina	<input type="checkbox"/> ITA - Italy
<input type="checkbox"/> AUS - Australia	<input type="checkbox"/> JPN - Japan
<input type="checkbox"/> BRA - Brazil	<input type="checkbox"/> MEX - Mexico
<input type="checkbox"/> CHE - Switzerland	<input type="checkbox"/> MYS - Malaysia
<input type="checkbox"/> CHN - China	<input type="checkbox"/> NLD - Netherlands
<input type="checkbox"/> DEU - Germany	<input type="checkbox"/> NZL - New Zealand
<input type="checkbox"/> ESP - Spain	<input type="checkbox"/> SGP - Singapore
<input type="checkbox"/> FRA - France	<input type="checkbox"/> THA - Thailand
<input type="checkbox"/> HKG - Hong Kong	<input type="checkbox"/> GBR - United Kingdom
<input type="checkbox"/> IND - India	<input type="checkbox"/> USA - United States

▼ Switzerland

Element Group Name:	ELEGRP CUST	Element Grp Description:	Customer Elmnt grp
List Set:	LSTSTCUST	List Set Description:	Customer List Set
Print Class:	LKLKJ		

Save Notify

GP - Country Extension page

2. Define the PSHOME in the PSHOME Location field.

Note. For the PSHOME location, give only the PSHOME location. For example: C:\PSHOME. The "\scripts\" will be appended during the save.

Note. For PeopleSoft Global Payroll customers, the OutputDir value in PSPRCS.CFG of the Source database should be configured to the same value as the InputDir of the Target database.

Selecting New Licensed Global Payroll Country Extensions

In this step, select any additional PeopleSoft Global Payroll Country Extensions that you are licensing in your new PeopleSoft release.

To select the PeopleSoft Global Payroll Country Extensions:

1. Select Set Up HCM, Upgrade, Define Defaults, Product Defaults, GP - Country Extensions.
2. Select the check box next to the Global Payroll Country Extensions you are licensing in the new release.

This page does *NOT* indicate the PeopleSoft Global Payroll Country Extensions that you currently have installed. Select *only* the new PeopleSoft Global Payroll Country Extensions that you are licensing in the new release. You *do not* need to select the PeopleSoft Global Payroll Country Extensions that you already license.

Properties

Database Orientation	Initial or MTP	Products	Platforms	Languages
Target	Initial	Global Payroll All Countries	All	All

Task 2-9-3: Exporting GPCE Upgrade Default Options

In this step, you export the PeopleSoft Global Payroll Country Extension upgrade default options defined previously for use during Move to Production.

The script name for your upgrade is:

PUHCGPX01E.DMS

Properties

Database Orientation	Initial or MTP	Products	Platforms	Languages
Target	Both	Global Payroll All Countries	All	All

Task 2-10: Reviewing Table Row Counts

You may find it helpful to run a report that identifies any table without rows; that is, any table not used in your production database. This information can help you determine whether to accept a change from the New Release Demo database. The UPGCOUNT process reports the row counts of all PeopleSoft tables in your database. You can find the resulting report, UPGCOUNT.LIS, in the TEMP directory specific to your machine.

Properties

Database Orientation	Initial or MTP	Products	Platforms	Languages
Target	Initial	All	All	All

Task 2-11: Preparing Your Database

This section discusses:

- Understanding Database Preparation
- Verifying Database Integrity
- Cleaning the PSOBJCHNG Table
- Purging Message Queues
- Dropping PeopleTools Tables
- Cleaning Up PeopleTools Data
- Dropping Temporary Tablespaces
- Shrinking Images

Understanding Database Preparation

In this task, you perform a variety of steps in preparation for the PeopleSoft PeopleTools upgrade. These steps prevent errors in tasks later in the upgrade.

Task 2-11-1: Verifying Database Integrity

Have a database consistency check performed on your Target database to ensure that it is clean and to minimize any potential upgrade errors due to possible database corruption. Work with your database administrator to ensure that the check that is run is similar to the one shown for your database platform in the following table.

This table lists database platforms and commands to run a database consistency check:

Platform	Command
DB2 UNIX/NT	db2dart
Informix	oncheck
Microsoft SQL Server	DBCC CHECKDB

Platform	Command
Oracle	dbv
Sybase	DBCC CHECKDB

Properties

Database Orientation	Initial or MTP	Products	Platforms	Languages
Target	Both	All	DB2 UNIX/NT Informix MS SQL Server Oracle Sybase	All

Task 2-11-2: Cleaning the PSOBJCHNG Table

This step deletes all data stored in the PSOBJCHNG table, which contains all renamed records and fields. The data stored in the PSOBJCHNG table must be deleted before starting your upgrade. The build process looks in this table when running alter renames. PeopleSoft Change Assistant will execute the following SQL:

```
DELETE FROM PSOBJCHNG
```

Note. Move to Production: If you rename records or fields later in your upgrade, you should expect to see rows in the PSOBJCHNG table at the end of the upgrade pass. During the Move to Production pass, these rows will be copied from your old Copy of Production database to your new Copy of Production database. Thus, this step is not necessary during the Move to Production pass.

See “Applying Application Changes,” Modifying the Database Structure.

Properties

Database Orientation	Initial or MTP	Products	Platforms	Languages
Target	Initial	All	All	All

Task 2-11-3: Purging Message Queues

Ensure that all of your message transactions are complete before starting the upgrade. Message functionality and structure changed in the new release, which will prevent old messages from processing successfully.

This step runs the following PeopleSoft Data Mover script (DMS), found in the *PS_HOME\SCRIPTS* directory of your old release codeline, on your Copy of Production database to purge your message queues:

```
APPMMSGPURGEALL.DMS
```

Warning! A script of the same name is found in the codeline of the release to which you are upgrading. Do not use this script; it will not run successfully.

Properties

Database Orientation	Initial or MTP	Products	Platforms	Languages
Target	Both	All	All	All

Task 2-11-4: Dropping PeopleTools Tables

In this step, you drop PeopleSoft PeopleTools tables to ensure the successful completion of your upgrade. You will drop the following tables, if they exist in your database, using the SQL tool of your choice.

Drop the following tables:

- PSOPTIONS_TMP
- PSLANGUAGES_TMP
- PS_PSMCFQUEUESLANG

Note. The table, PS_PSMCFQUEUESLANG, contains no data and can be safely dropped. Do *not* drop the table PSMCFQUEUESLANG.

- PSOPTSTATUS

The table, PSOPTSTATUS, will be converted into a view and can be safely dropped. Do not drop the view PSOPTSTATUS.

Properties

Database Orientation	Initial or MTP	Products	Platforms	Languages
Target	Both	All	All	All

Task 2-11-5: Cleaning Up PeopleTools Data

PeopleSoft Change Assistant will display this step only if you are upgrading from PeopleSoft PeopleTools 8.46, 8.47, 8.48, 8.49, 8.50, or 8.51. In this step, you modify or delete PeopleSoft PeopleTools data prior to performing the PeopleSoft PeopleTools upgrade. This is necessary so that tables can be altered and indexes can be created successfully later in the upgrade.

Use the following instructions for your specific PeopleSoft PeopleTools release:

- If you are upgrading from PeopleSoft PeopleTools 8.46, 8.47, 8.48, or 8.49:
PSLOCALEORDER has three fields defined: ISO_LOCALE, SEQNUM, and ISO_LOCALE_CHILD. This table is used internally by PeopleSoft PeopleTools to prioritize locales when consuming a remote WSRP service description. Priority is defined by the SEQNUM field.

See the product documentation for PeopleTools: Portal Technology for more information about language support for consuming and producing remote portlets.

As of PeopleSoft PeopleTools 8.50, a unique index with the keys ISO_LOCALE and SEQNUM will be created for the PSLOCALEORDER table. You need to ensure that PSLOCALEORDER does not contain any duplicates so that the unique index can be created successfully later in the upgrade. To determine whether you have any rows of data that share the same set of values for ISO_LOCALE and SEQNUM, run the following SQL:

```
SELECT ISO_LOCALE, SEQNUM, COUNT(SEQNUM) AS NUMBER_OF_DUPLICATE_ROWS FROM⇒
  PSLOCALEORDER GROUP BY ISO_LOCALE, SEQNUM HAVING COUNT(SEQNUM) > 1;
```

This SQL will return the number of duplicate rows that share the same set of values for ISO_LOCALE and SEQNUM. If any rows are returned, decide which row of data you want to keep and delete the other rows. After deleting the duplicate rows, rerun the above SQL to verify that no further duplicates exist.

Note. You may skip the cleanup of the PSLOCALEORDER table in Move to Production upgrade passes.

- If you are upgrading from PeopleSoft PeopleTools 8.50 or 8.51:

PSCUBRUNCNTL is the run control table that stores the set of parameters required for running the process to build Essbase cube. The run control table should be keyed by user ID and run control ID.

See the PeopleTools: PeopleSoft Process Scheduler PeopleBook for your current release, “Submitting and Scheduling Process Requests,” Understanding Run Control IDs.

Prior to PeopleSoft PeopleTools 8.52, CUB_OUTLINEID, CUB_CONNECTID, ANALYSIS_DB_APP, and ANALYSIS_DB_NAME were incorrectly defined as keys, causing non-unique run control IDs to be created. As of PeopleSoft PeopleTools 8.52, a unique index with the keys OPRID and RUN_CNTL_ID will be created for the PSCUBRUNCNTL table. You need to ensure that PSCUBRUNCNTL does not contain any duplicates so that the unique index can be created successfully later in the upgrade. To determine whether you have any rows of data that share the same set of values for OPRID and RUN_CNTL_ID, run the following SQL:

```
SELECT OPRID, RUN_CNTL_ID, COUNT(RUN_CNTL_ID) AS NUMBER_OF_DUPLICATE_ROWS FROM⇒
  PSCUBRUNCNTL GROUP BY OPRID, RUN_CNTL_ID HAVING COUNT(RUN_CNTL_ID) > 1;
```

This SQL will return the number of duplicate rows that share the same set of values for OPRID and RUN_CNTL_ID. If any rows are returned, decide which row of data you want to keep and delete the other rows. After deleting the duplicate rows, rerun the above SQL to verify that no further duplicates exist.

Properties

Database Orientation	Initial or MTP	Products	Platforms	Languages
Target	Both	All	All	All

Task 2-11-6: Dropping Temporary Tablespaces

PeopleSoft Change Assistant will display this step only if you are upgrading from PeopleSoft PeopleTools 8.51. In this step, you will drop temporary tablespaces prior to performing the PeopleSoft PeopleTools upgrade.

If you are upgrading from PeopleSoft PeopleTools 8.51, drop the PSTBSPC and PSTBSP32 tablespaces, if they exist, from the PSPTDMO database, or from the database where the PeopleSoft PeopleTools tables are stored.

Properties

Database Orientation	Initial or MTP	Products	Platforms	Languages
Target	Both	All	DB2 z/OS	All

Task 2-11-7: Shrinking Images

If you have customized images stored in your database, you may need to shrink these images before updating PeopleSoft PeopleTools system tables later in the upgrade. Large image fields could cause that step to fail because it is not possible to bind long raw data that is longer than 32 KB.

To shrink images using a PeopleSoft PeopleTools release later than 8.44.14:

1. Launch Configuration Manager and select the Profile tab.
2. Select the profile for the upgrade database and click Edit.
3. Select the Common tab.
4. Select the option that is labeled either Convert and Shrink Images to Image Size Limit, or Convert DIB and BMP images to JPG.
5. Click OK.

Note. If you shrink images again, select Don't Convert, but Shrink Images to Image Size Limit. Specify the number of bytes for the image size limit.

6. Launch PeopleSoft Application Designer.
7. Select Tools, Upgrade, Convert Images...
8. Select Convert Static Images in Image Catalog.
9. Click Start to convert or shrink images.
10. Select Tools, Upgrade, Convert Images...
11. Select Convert Dynamic Images for fields. Select the box for all of the fields listed.
12. Click Start to convert or shrink images.

If you are using a PeopleSoft PeopleTools release earlier than 8.44.15, you will need to manually save and temporarily remove any custom images greater than 32 KB. Using your SQL query tool, run the following SQL to identify images greater than 32 KB:

```
-- CREATE A TABLE TO HOLD THE CONVERTED IMAGE
CREATE TABLE PS_CONVIMG (CONTNAME VARCHAR2(30), IMAGESIZE BLOB);
-- LOAD CONVERTED DATA INTO THE TABLE
INSERT INTO PS_CONVIMG SELECT CONTNAME, TO_LOB(CONTDATA) FROM PSCONTDEFN;
-- RETRIEVE IMAGES OVER 32K
SELECT CONTNAME, DBMS_LOB.GETLENGTH(IMAGESIZE) IMAGESIZE FROM PS_CONVIMG WHERE⇒
  DBMS_LOB.GETLENGTH(IMAGESIZE) > 32768;
```

To manually save images greater than 32 KB:

1. In PeopleSoft Application Designer, insert your images into a project.
Select Insert, Definitions into Project.

2. Save the project.
3. Copy the images to file.
Select Tools, Upgrade, Copy Project to File.
4. Delete the rows for the images in your project from the PSCONTDEFN table.
5. When you are finished with the upgrade, copy the project from file to restore your custom images.
Select Tools, Upgrade, Copy Project from File.

See “Applying PeopleTools Changes,” Updating PeopleTools System Tables.

Properties

Database Orientation	Initial or MTP	Products	Platforms	Languages
Target	Both	All	Oracle	All

Task 2-12: Renaming Records and Fields

This section discusses:

- Understanding Renaming Records and Fields
- Exporting the Rename Utility
- Importing the Rename Utility
- Building the Rename Utility Project
- Editing the Rename Project Script
- Running the Rename Project Script
- Exporting Rename Utility Data
- Importing Rename Utility Data
- Running the Rename Utility
- Reviewing the Rename Utility Output
- Running the Data Mover Rename Script
- Retaining the Target Rename Log Files
- Running Data Mover Renames on Copy of Current Demo

Understanding Renaming Records and Fields

During the development of new releases, Oracle sometimes renames records, fields, or specific occurrences of a field on a record (recfield renames). In this task, you will generate and execute scripts to rename those same objects in your Copy of Production and Copy of Current Demo databases.

With these commands, PeopleSoft Data Mover renames the objects in the record and field definitions in PeopleSoft Application Designer and then logs an entry on the table PSOBJCHNG. This process also changes all references to these objects in pages and PeopleCode. This will not rename the objects on the database tables at this time.

Later in the upgrade, you will generate the SQL that will alter the tables on the database. This alter process reads PSOBJCHNG and will rename these tables and fields. The SQL generated to perform that task will be different depending on the build options that you select and your database platform, however the result is the same. For record renames, the old table no longer exists and the new table contains the data from the old tables. For field and recfield renames, any affected tables will contain the new column with data from the old column; the old column no longer exists on the tables.

If a field rename does not go through this process, the alter SQL will not recognize it as a rename. After the alter, both old and new columns exist on the table and a data conversion process is required to copy the data from the old column to the new. This is an important distinction to make.

Important! It is very important to resolve any errors with these rename scripts. Do not skip any lines that error. It is not possible to recover from missed renames. The consequences of skipping a rename are evident later in the upgrade when you are in the middle of running data conversion programs.

A few different things could happen: the conversion program could error because the PeopleSoft system is expecting only the new column on the table, but you have both old and new, or you may lose data. Because of the rename, the PeopleSoft system expects the data to be handled in the SQL alter process. If the data doesn't move in the SQL alter process, and you don't write a data conversion program to move the data, the process drops the old column without having copied the data to the new column.

There are several advantages to using this rename process. Any references to the renamed records or fields in your customizations will also be modified. The number of differences on the compare reports is reduced. The SQL alter moves the data from old to new efficiently and no additional data conversion steps are required.

Task 2-12-1: Exporting the Rename Utility

This step copies the UPG_RENAMES project to file. This project contains the UPGRENUTILITY Application Engine program and its related objects.

Properties

Database Orientation	Initial or MTP	Products	Platforms	Languages
Source	Both	All	All	All

Task 2-12-2: Importing the Rename Utility

This step imports the UPG_RENAMES project into your Copy of Production database.

Properties

Database Orientation	Initial or MTP	Products	Platforms	Languages
Target	Both	All	All	All

Task 2-12-3: Building the Rename Utility Project

This step generates the UPG_RENAMES.SQL script that will be used to create and/or alter the records that are delivered in the UPG_RENAMES project.

Properties

Database Orientation	Initial or MTP	Products	Platforms	Languages
Target	Both	All	All	All

Task 2-12-4: Editing the Rename Project Script

In this step, you edit the UPG_RENAMES.SQL script that was generated in the previous step for tablespace names and sizing. If you are running on a RDBMS platform that uses tablespaces, and you are not using the PeopleSoft tablespace names, have your database administrator review this script and modify the tablespace names appropriately. The script can be found in your PeopleSoft Change Assistant output directory for this upgrade path.

Properties

Database Orientation	Initial or MTP	Products	Platforms	Languages
Target	Both	All	DB2 z/OS DB2 UNIX/NT Informix Oracle	All

Task 2-12-5: Running the Rename Project Script

This step runs the generated UPG_RENAMES.SQL script to create and/or alter the records that are delivered in the UPG_RENAMES project.

Properties

Database Orientation	Initial or MTP	Products	Platforms	Languages
Target	Both	All	All	All

Task 2-12-6: Exporting Rename Utility Data

This step runs the PUUPX98E.DMS script, which exports messages and rename data from the New Release Demo database.

Properties

Database Orientation	Initial or MTP	Products	Platforms	Languages
Source	Initial	All	All	All

Task 2-12-7: Importing Rename Utility Data

This step runs the PUUPX98I.DMS script, which updates your Copy of Production database with messages and rename data from the New Release Demo database.

Properties

Database Orientation	Initial or MTP	Products	Platforms	Languages
Target	Initial	All	All	All

Task 2-12-8: Running the Rename Utility

This step runs the Application Engine program UPGRENUTILITY, which populates the rename scripts with the commands that are appropriate for your environment. For SQL renames, the rename utility validates the existence of tables and looks into the system catalog to find any dependent objects to write to the script. For Data Mover renames, the rename utility validates the rename candidates and only those objects that actually need renaming are written to the rename script. The generated Data Mover rename script is RNUPGRCDFLD.DMS and the generated SQL rename script is RNUPGTBLS.SQL.

Properties

Database Orientation	Initial or MTP	Products	Platforms	Languages
Target	Initial	All	All	All

Task 2-12-9: Reviewing the Rename Utility Output

The Application Engine program UPGRENUTILITY populated the RNUPGRCDFLD.DMS and RNUPGTBLS.SQL with the renames specific to your environment. For RNUPGTBLS.SQL, dependent indexes and views were also included, which may include custom indexes and views. Review the log file generated by UPGRENUTILITY and analyze the generated scripts to familiarize yourself with the renames that will be executed during the upgrade. You will want to see how many of each type of rename was written to each script. Depending on your environment and old release patch level, you may not see any renames written to a rename script.

Note. For DB2 z/OS customers, edit the SQL rename script RNUPGTBLS.SQL. Uncomment and modify the set owner ID command within the script, as in the following example:

```
set execute_sql set current sqlid = '<OwnerId In Upper Case>';.
```

Note. During the Move to Production pass, verify that you have already copied the RNUPGRCDFLD.DMS and RNUPGTBLS.SQL script from the output directory of your previous upgrade pass' output into the output directory of your current pass. Modify the script as needed if there were additional record structure changes in production since starting the initial upgrade pass.

Properties

Database Orientation	Initial or MTP	Products	Platforms	Languages
Target	Both	All	All	All

Task 2-12-10: Running the Data Mover Rename Script

This step runs RNUPGRCDFLD.DMS, which renames the record and field definitions in PeopleSoft Application Designer and then logs an entry on the table PSOBJCHNG. This process also changes all references to these objects in pages and PeopleCode. This will not rename the objects on the database tables at this time.

Properties

Database Orientation	Initial or MTP	Products	Platforms	Languages
Target	Initial	All	All	All

Task 2-12-11: Retaining the Target Rename Log Files

To retain a copy of the log files for the preceding rename script step run against the Copy of Production database, you must resave the logs for those steps with new file names. Otherwise, these logs will be overwritten by the following rename script step run against the Copy of Current Demo database.

Properties

Database Orientation	Initial or MTP	Products	Platforms	Languages
Target	Initial	All	All	All

Task 2-12-12: Running Data Mover Renames on Copy of Current Demo

This step runs RNUPGRCDFLD.DMS against your Copy of Current Demo database. This is to ensure that the renames are not falsely flagged as a customization when performing the subsequent UPGCUST compare.

Properties

Database Orientation	Initial or MTP	Products	Platforms	Languages
Copy of Current Demo	Initial	All	All	All

Task 2-13: Comparing Customizations

This section discusses:

- Understanding the UPGCUST Compare
- Running the UPGCUST Compare
- Running the UPGCUST Filter Script
- Reviewing the UPGCUST Compare Log
- Restoring the Copy of Current Demo

Understanding the UPGCUST Compare

In this task, you identify customizations on the Copy of Production by running a database compare against the Copy of Current Demo database.

Task 2-13-1: Running the UPGCUST Compare

This step creates a project on your Copy of Production database called UPGCUST and executes a database compare of all comparable object types. This compare is run to identify all customizations on the Copy of Production database. The database compare occurs between your Copy of Production and the Copy of Current Demo database. The following comparable object types are omitted from the comparison:

- Feed categories
- Feed data types
- Feed definitions
- File reference type codes
- IB queues
- Java portlet user preferences
- Message catalog entries
- Messages
- Message schemas
- Portal registry user favorites
- Portal registry user home pages

- Related content layouts
- Related content services
- Related content service configurations
- Related content service definitions
- Service operation routings
- Service operations
- Service operations handlers
- Service operation versions
- Services
- WSDL

Message catalog entries are exported and imported with PeopleSoft Data Mover in a later step. Portal registry user home pages, portal registry user favorites, file reference type codes, and Java portlet user preferences remain in the Copy of Production environment and are not copied from the New Release Demo database. Integration Broker objects will be compared later in the upgrade. Feed and Related Content objects may not be comparable on the old PeopleSoft PeopleTools release and are compared later in the upgrade.

Properties

Database Orientation	Initial or MTP	Products	Platforms	Languages
Copy of Current Demo	Initial	All	All	All

Task 2-13-2: Running the UPGCUST Filter Script

This step removes all objects from the UPGCUST project that are not marked **Changed* or **Unchanged* in your Copy of Production environment. This step is used to isolate only custom objects in the UPGCUST project.

The script name for your upgrade is:

PUUPX99.DMS

See Appendix: “Using the Comparison Process.”

Properties

Database Orientation	Initial or MTP	Products	Platforms	Languages
Target	Initial	All	All	All

Task 2-13-3: Reviewing the UPGCUST Compare Log

In this step, you review the log file and compare reports generated by the database compare in the previous step to ensure that it completed successfully. A detailed analysis of these compare reports is not necessary. Later in the upgrade, you will review a new set of compare reports when customizations are compared to the New Release Demo database.

When you ran the compare between your production database and your old release demo, these objects were added to the UPGCUST project as customizations. When this project is compared to the new release, you will have the option to keep or delete these objects. For your existing custom profiles and web documents to work in the upgraded database, you must preserve these objects by choosing to keep them during the comparison phase.

Properties

Database Orientation	Initial or MTP	Products	Platforms	Languages
Target	Initial	All	All	All

Task 2-13-4: Restoring the Copy of Current Demo

Restore your Copy of Current Demo database from the backup made earlier in the upgrade. The backup was made before rename scripts ran against the Copy of Current Demo. This is done to restore the environment to an Oracle-delivered demo implementation. If no rename scripts were run against the Copy of Current Demo, then skip this step since no changes were made to the database.

Properties

Database Orientation	Initial or MTP	Products	Platforms	Languages
Copy of Current Demo	Initial	All	All	All

Task 2-14: Preparing for the Application Upgrade

This section discusses:

- Creating a Copy of Translate Values
- Creating a Copy of RecField Definitions
- Loading the Alter Analyzer Data
- Deleting Old Pagelet Wizard Data

Task 2-14-1: Creating a Copy of Translate Values

This script creates a temporary table PS_UPG_XLAT_TMP containing translation values from the PSXLATITEM for the field values that will be used during the data conversion.

The script name for your path is:

PUHCHRL10.DMS

Properties

Database Orientation	Initial or MTP	Products	Platforms	Languages
Target	Both	All	All	All

Task 2-14-2: Creating a Copy of RecField Definitions

This step creates a copy of the contents of PSRECFIELD, before the upgrade is begun. It is used by the data conversion code to determine the structure of tables that may have been impacted by fixes you applied.

The script name is:

PUUPX07.DMS

Note. If you upgraded your system before, you may need to drop PSRECFIELD_TMP prior to running this script.

Properties

Database Orientation	Initial or MTP	Products	Platforms	Languages
Target	Both	All	All	All

Task 2-14-3: Loading the Alter Analyzer Data

PeopleSoft Change Assistant displays and runs this step only if you are upgrading from PeopleSoft PeopleTools 8.50 or later. In this step, you run the PTALTDATLOAD Application Engine program for the Move to Production pass. This process preserves the database structure from your current release into temporary tables to be used later in the upgrade.

Properties

Database Orientation	Initial or MTP	Products	Platforms	Languages
Target	MTP	All	All	All

Task 2-14-4: Deleting Old Pagelet Wizard Data

This step is only applicable if you have already upgraded your production application to PeopleSoft PeopleTools 8.46 or greater.

In this step, you run a script to delete the Common Component Pagelet Wizard (PW) data to ensure that when the UPGPT846PP conversion program is run subsequently, the old existing Common Components Pagelet Wizard data is not re-entered into the PeopleTools Pagelet Wizard tables. If you do not run the script, then items that were removed from the PeopleSoft PeopleTools version of Pagelet Wizard, but still exist in the Common Components version of Pagelet Wizard, will be copied back into the PeopleSoft PeopleTools version when the UPGPT846PP conversion program is run.

The script also updates the Common Component portal option tables with the existing values in the PeopleSoft PeopleTools portal options tables. If you do not run the script, then changes made to the current PeopleSoft PeopleTools options tables may be overwritten with values from the Common Components portal options when the UPGPT846PP conversion program is run. The affected values include the default registry prefix, default owner ID, and the default style sheet.

Only run the script if *both* of the following conditions are met.

- Your current production application release database is *already* on PeopleSoft PeopleTools 8.46 or greater.
- The table PS_EOPPB_LINKPATHS exists on the Target database.

If both of the above conditions are met, then run the following script:

```
PTPPB_EOPPB.DMS
```

To run the step automatically:

1. In PeopleSoft Change Assistant, open your upgrade job.
2. In the task “Preparing for the Application Upgrade,” right-click on the step Deleting Old Pagelet Wizard Data, and select Step Properties.
3. In the Step Properties dialog box, change the Type from *ManualStop* to *DataMoverUser*, and click OK.
4. Select Edit, Run.

Properties

Database Orientation	Initial or MTP	Products	Platforms	Languages
Target	Both	All	All	All

Task 2-15: Backing Up After Preparing Your Database

Back up your Copy of Production database now. This enables you to restart your upgrade from this point, should you experience any database integrity problems during the remaining tasks in the upgrade process.

Properties

Database Orientation	Initial or MTP	Products	Platforms	Languages
Target	Both	All	All	All

CHAPTER 3

Applying PeopleTools Changes

This chapter discusses:

- Understanding PeopleTools Changes
- Verifying the Upgrade User
- Performing Script Modifications
- Preparing for the DB2 Data Type Conversion
- Performing Updates to PeopleTools System Tables
- Turning Off Change Control
- Loading Model Definition Data
- Loading Message Data
- Reviewing PeopleTools Objects
- Copying Projects
- Populating Tablespace Data
- Building the Updated PeopleTools Project
- Migrating Records to New Tablespaces
- Converting DB2 Data Types
- Loading Base Data
- Loading Language Data
- Loading PeopleTools Data
- Loading PeopleTools Definition Group
- Converting PeopleTools Objects
- Creating PeopleTools Views
- Converting Integration Broker
- Converting Integration Broker Objects
- Updating Process Request Tables
- Clearing the Rowset Cache
- Setting Object Version Numbers
- Converting Database Data Types
- Converting Oracle Time Data Types

- Backing Up After the PeopleTools Upgrade
- Configuring the Scheduler and Server

Understanding PeopleTools Changes

To implement a successful upgrade, you must apply the necessary PeopleSoft PeopleTools changes. This involves updating the following PeopleSoft PeopleTools features: system tables, copying and building projects, loading seed data, and converting objects. From this point forward, you run all steps using your newly installed version of the software.

Note. Unless otherwise indicated, all scripts can be found in your new release PeopleSoft codeline *PS_HOME\SCRIPTS* directory. The actual script name is indicated in the description of each step in uppercase letters.

Task 3-1: Verifying the Upgrade User

In this task, you verify that the user performing the upgrade steps has proper permissions to complete the upgrade.

Ensure that your upgrade user has PeopleSoft administrator privileges. This allows access to the PeopleSoft portal to make necessary security changes for the upgrade and to run the Portal Application Engine upgrade program. You use this ID to update the security setting for your other users so they can sign in after the upgrade.

Warning! You must perform this step now using your old version of PeopleSoft PeopleTools. If you skip this step, or if your user has insufficient PeopleSoft administrator privileges, you will not be able to complete your upgrade. You cannot complete this step later in the upgrade process. Perform the following steps to grant administrator privileges now.

To grant your upgrade user PeopleSoft administrator privileges:

1. From the browser, select PeopleTools, Security, User Profiles, User Profiles.
2. Select the user ID for your upgrade user.
3. Select the Roles tab.
4. Add the role *PeopleSoft Administrator* if it is not already granted to your upgrade user.
5. Save the user profile.

The following two conditions must be satisfied for the upgrade user to access tools like PeopleSoft Application Designer and PeopleSoft Data Mover.

1. Verify that at least one of the permission lists to which the upgrade user is tied also exists in the New Release Demo database, as follows:
 - a. Run the following query on your Target database to determine which permission lists are tied to the upgrade user:

```
SELECT DISTINCT A.CLASSID FROM PSROLECLASS A, PSROLEUSER B, PSOPRDEFN C
WHERE A.ROLENAME = B.ROLENAME
AND B.ROLEUSER = C.OPRID
```

```
AND C.OPRID = 'Upgrade User'
```

- b. Run the following query on the New Release Demo database to get a list of the permission lists defined in the database:

```
SELECT DISTINCT CLASSID FROM PSCLASSDEFN
```

- c. Verify that at least one of the values returned by the first query is present in the list returned by the second query.
2. Verify that the permission list you identified in step 1c has access to tools like PeopleSoft Application Designer and PeopleSoft Data Mover enabled in the New Release Demo database, as follows:
 - a. Log on to the New Release Demo database's Pure Internet Architecture.
 - b. Select PeopleTools, Security, Permissions & Roles, Permission Lists.
 - c. Enter the permission list name in the search box and click Search.
 - d. Select the PeopleTools tab.
 - e. Select the Application Designer Access and Data Mover Access check boxes if they are not already selected.
 - f. Click Save.

See the product documentation for PeopleTools: Security Administration for your new release.

Properties

Database Orientation	Initial or MTP	Products	Platforms	Languages
Target	Both	All	All	All

Task 3-2: Performing Script Modifications

This section discusses:

- Understanding Script Modifications
- Updating the Configuration Manager Profile
- Copying the PTDDLUPG Script
- Editing the PTDDLUPG Script
- Running a DBTSFIX Report
- Editing the DBTSFIX Output Scripts
- Editing the GRANT Script
- Editing the PTxxxTLS Scripts
- Editing the DB2 Scripts
- Editing Move to Production Import Scripts
- Editing the Move to Production Password

- Editing the DDL Parameters
- Preparing for the Integration Broker Conversion
- Preparing for a PeopleTools Patch
- Editing Application Tablespace Step Properties
- Editing Multilingual Step Properties
- Editing Data Type Steps

Understanding Script Modifications

In this task, you perform preparation steps and make manual modifications to scripts delivered with your new PeopleSoft release. You must make the following modifications before proceeding with the remainder of your upgrade.

Note. Move to Production: These steps will be repeated in the Move to Production (MTP) pass. The script that you previously edited may be acceptable, or you may need to change it again if your New Copy of Production has a different security or data definition language (DDL) configuration.

Task 3-2-1: Updating the Configuration Manager Profile

The PeopleSoft Configuration Manager default profile needs to be updated to use values for your new release *PS_APP_HOME*. PeopleSoft Change Assistant uses this information to run automated steps for the rest of the upgrade. These are settings on the workstation, and you need to do this for each workstation that you may use during the upgrade.

To update the profile:

1. Open PeopleSoft Configuration Manager.
2. On the Profile tab, select the Default profile, click Edit, and select the Common tab.

The following is an example of the Common tab.

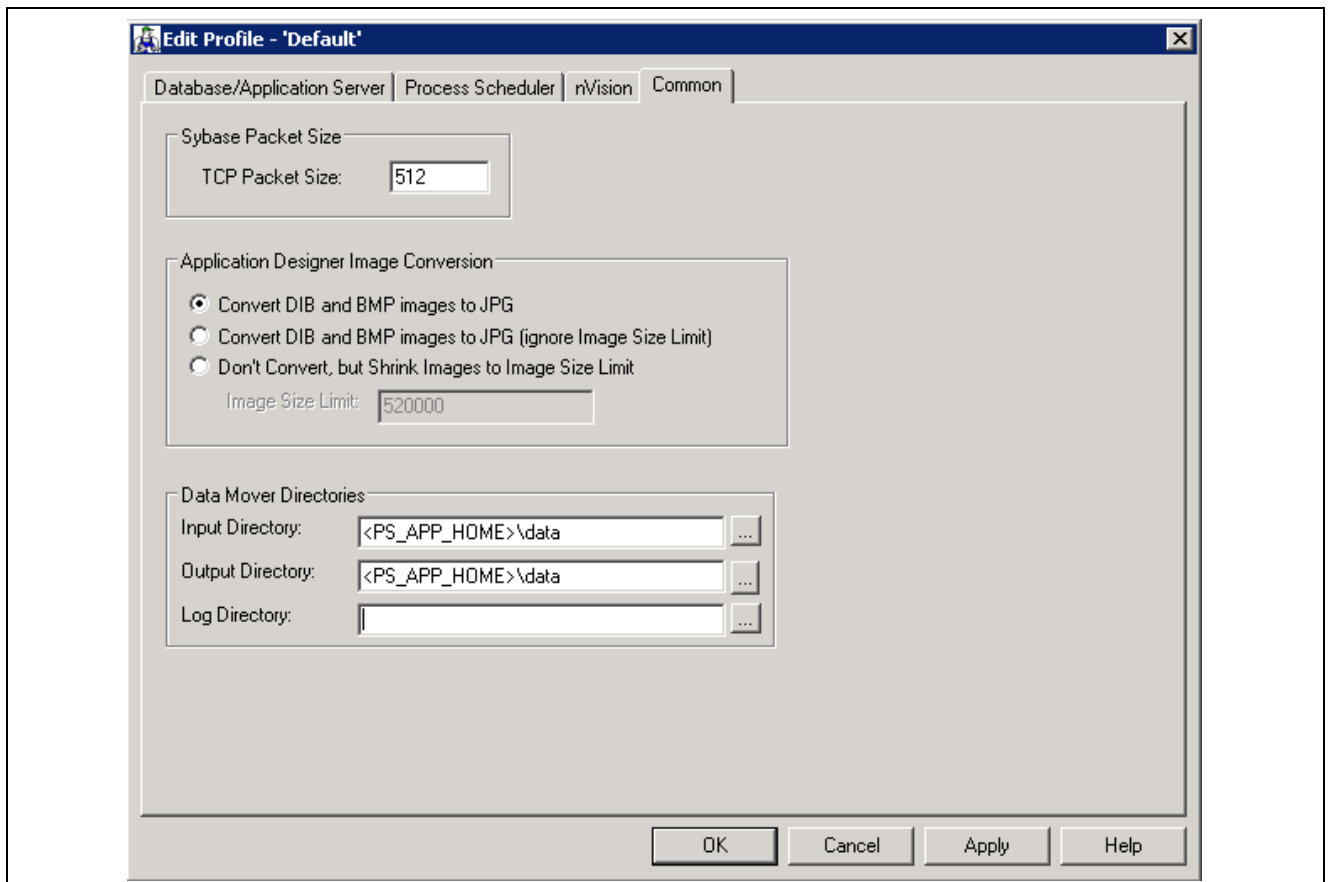

Edit Profile - Default dialog box: Common tab

Note. As illustrated in the example above, the Input Directory field value must be *PS_APP_HOME\data*, substituting *PS_APP_HOME* with your directory. The Output Directory field value must be the same.

3. The value in the Log Directory field is set by PeopleSoft Change Assistant and should be left as is.
4. Select the Process Scheduler tab and verify your SQR settings.
PeopleSoft Change Assistant will use these settings to launch SQR.

Properties

Database Orientation	Initial or MTP	Products	Platforms	Languages
Target	Both	All	All	All

Task 3-2-2: Copying the PTDDLUPG Script

In this step, you copy the PTDDLUPG.SQL script to the *PS_HOME\SCRIPTS* directory. If you are an Oracle/UNIX customer, transfer the file from the UNIX file server (*PS_HOME/SCRIPTS/UNIX*) to your Windows file server *PS_HOME\SCRIPTS* directory. If you are an Oracle/NT customer, you can find the file in *PS_HOME\SCRIPTS\NT*.

Properties

Database Orientation	Initial or MTP	Products	Platforms	Languages
Target	Initial	All	Oracle	All

Task 3-2-3: Editing the PTDDLUPG Script

PeopleSoft Change Assistant will display this step only if you are upgrading from PeopleSoft PeopleTools 8.52 or earlier.

In this step, you edit *PS_HOME\SCRIPTS\PTDDLUPG.SQL* to add site-specific tablespace names, tablespace parameters, database names, and STOGROUPs as applicable for your database platform. PeopleSoft PeopleTools delivers new tablespaces in the new PeopleSoft release. The PTDDLUPG.SQL script builds new tablespaces as part of the upgrade, so you need to remove any tablespaces from the script that already exist in your database. Review the script with your database administrator and follow the instructions in the script for your platform.

Note. If you are an Oracle customer, you need to edit the script to ensure that all of the DDL within this script is permissible for the access ID because the PTDDLUPG.SQL script will be automatically run later in the upgrade using the access ID.

Note. If you are a DB2 UNIX/NT Unicode customer, you need to rename the PTDDLUPGU.SQL script to PTDDLUPG.SQL. If you choose not to rename the file, you will need to modify the step titled “Creating Tablespaces” to run the PTDDLUPGU.SQL script. You can find this file in the *PS_HOME\SCRIPTS* directory.

Note. If you are a DB2 z/OS customer, you need to edit the PTDDLUPG.SQL script generated during installation. This script needs to be placed in the *PS_HOME\SCRIPTS* directory so it can be run later during the upgrade.

See Performing Updates to PeopleTools System Tables, Updating PeopleTools System Tables.

See Performing Updates to PeopleTools System Tables, Creating Tablespaces.

Note. If you are an Informix customer, you need to edit the *PS_HOME\SCRIPTS\UNIX\PTDDLUPG.SH* script.

See Performing Updates to PeopleTools System Tables, Creating Tablespaces for Informix.

Properties

Database Orientation	Initial or MTP	Products	Platforms	Languages
Target	Both	All	DB2 UNIX/NT DB2 z/OS Informix Oracle	All

Task 3-2-4: Running a DBTSFIX Report

The DBTSFIX.SQR script aligns the tablespaces in the delivered release scripts with the Target database used during the upgrade. This process generates new release scripts, conforming to the REL_{xxx}DBTSFIX.SQL naming convention that you run in a later task. Run this script to preserve your existing table-to-tablespace mapping in the Target database. The result of this task will be a REL_{xxx}DBTSFIX.SQL script in which *xxx* represents a release number (for example, 849, 850, 851, and so on) associated with your particular path.

Important! Do not run the new release script at this point. You will be instructed to run this script later in the upgrade process.

Properties

Database Orientation	Initial or MTP	Products	Platforms	Languages
Target	Both	All	Oracle Informix DB2 UNIX/NT DB2 z/OS	All

Task 3-2-5: Editing the DBTSFIX Output Scripts

Edit the generated REL_{xxx}DBTSFIX scripts according to the comments within each script. Verify that the data definition language (DDL) is accurate for your environment for tablespaces, database names, owner IDs, and so forth. The scripts can be found in your PeopleSoft Change Assistant output directory for this upgrade path.

Warning! Do not run output scripts at this time. At this point in the upgrade process, you must only review the DBTSFIX output scripts.

Note. If you are a DB2 z/OS customer, when you upgrade from one PeopleSoft release to the next, it is possible to move tables from a tablespace using a 4-KB buffer pool to one using a 32-KB buffer pool. The tablespaces PSIMAGE, PSIMGR, and PSIMAGE2 use 32-KB buffer pools in Oracle-delivered applications. To maintain the tablespace schema used at your site, the DBTSFIX.SQR script will revise the upgrade scripts with the database and tablespace information from your database (the Target database). Tables assigned to tablespaces PSIMAGE, PSIMGR, or PSIMAGE2 in the upgrade scripts are the exception to this approach. Note that Oracle has reassigned some tables to PSIMAGE2 because they now require a 32-KB buffer pool. You must manually edit the “Create Table” statements in the upgrade scripts to replace the tablespace name PSIMAGE, PSIMGR, or PSIMAGE2 with an appropriate tablespace name in your implementation that utilizes a 32-KB buffer pool. For DB2 z/OS customers, the database name must also be replaced with the value corresponding to the tablespace that you are using.

Properties

Database Orientation	Initial or MTP	Products	Platforms	Languages
Target	Both	All	Oracle Informix DB2 UNIX/NT DB2 z/OS	All

Task 3-2-6: Editing the GRANT Script

Edit *PS_HOME\SCRIPTS\GRANT.SQL* and make the necessary modifications as documented in the script.

Properties

Database Orientation	Initial or MTP	Products	Platforms	Languages
Target	Both	All	All	All

Task 3-2-7: Editing the PTxxxTLS Scripts

This step applies only if you are running on a DB2 z/OS platform.

To edit the PTxxxTLS scripts:

1. Edit all of the scripts in the *PS_HOME\SCRIPTS* directory on the file server that conform to this file naming convention:

```
PTxxxTLS.DMS
PTxxxTLSyty.DMS
```

The *xxx* represents a PeopleSoft PeopleTools release greater than your current PeopleSoft PeopleTools release and *yyy* represents the three-letter language code.

2. Uncomment and modify the set owner ID command within each script, as in the following example:

```
set execute_sql set current sqlid = 'OwnerId In Upper Case';
```

Properties

Database Orientation	Initial or MTP	Products	Platforms	Languages
Target	Both	All	DB2 z/OS	All

Task 3-2-8: Editing the DB2 Scripts

Perform this step only if your database platform is DB2 z/OS. DB2 z/OS scripts that create tables need the `set current sqlid` statement so that the tables are created with the correct owner ID. Open each script listed below, then uncomment and modify all of the DB2-specific statements to reflect your environment.

For SQL scripts, if the script does not contain DB2-specific statements, add the following line to the top of the script and edit it for your environment:

```
set current sqlid = 'OWNERID (in uppercase)';
```

For PeopleSoft Data Mover scripts (DMSs), if the script does not contain DB2-specific statements, add the following line to the top of the script and edit it for your environment:

```
set execute_sql set current sqlid = 'OWNERID (in uppercase)';
```

Following is a list of the scripts that you need to edit:

```
DB2TMPIDXCREATE.SQL
MSGTLSUPG.DMS
PSLANGUAGES.DMS
PT_LANGUAGEDATA.DMS
PT_LICENSECODE.DMS
PT_RELEASE_IMPORT.DMS
TLSUPGNONCOMP.DMS
DB2ALLCCSIDUPD.SQL
```

In several steps in the upgrade process, project definitions are copied into the database. Any DB2 z/OS scripts that are built from these project definitions will need to be modified before you run them. Set the following steps in your PeopleSoft Change Assistant job to a manual stop and edit the scripts for correct database/tablespace information. When you build the SQL scripts after copying the project, the database/tablespace names are the default values. You need to change these to the Target database specific values. To set a step to a manual stop in PeopleSoft Change Assistant, highlight the step and select Edit, Stop from the menu bar.

In chapter 5, “Applying Application Changes,” set the step Re-Creating Upgrade Tables (in the task Modifying the Database Structure) as a manual stop and edit the UPGCONVERT_CRTTBL.SQL script.

Properties

Database Orientation	Initial or MTP	Products	Platforms	Languages
Target	Both	All	DB2 z/OS	All

Task 3-2-9: Editing Move to Production Import Scripts

Perform this step only if your database platform is DB2 z/OS.

During the Move to Production, there are several scripts that export data from the previous Copy of Production to the New Copy of Production. These scripts export the tables to a DAT file. When the tables are exported, all the table attributes, including the database-specific information (table owner, database name, and tablespace name), are stored in the DAT file. When you run the import script, it tries to create the tables and indexes using the database-specific information from the DAT file. So even though you ran the import script against your Copy of Production, you would still create tables in the upgraded database (which is the Source database for the Move to Production step). To create the tables in the Target database, open each script listed below, then uncomment and modify all of the DB2-specific statements to reflect your environment.

You will also need to add the following command into MVPRDIMP.DMS, near the end of the script, just after the REPLACE_DATA PSSTATUS command, but before the REPLACE_VIEW PSTEMPTBLCNTVW command, to change *ownerid* to the owner ID of your database.

```
Update PSSTATUS set OWNERID='OWNERID (in uppercase)';
```

Following is a list of the scripts that you need to edit:

MVAPPIMP.DMS

MVPRDIMP.DMS

If you prefer, you can copy these overrides from the xxDMODBO.DMS script that was generated from DBSetup while installing your database. Make sure you remove the SET NO RECORD if you copy from the DBSetup generated file.

See the documentation for PeopleTools: Data Management for your new release.

See “Applying Changes to the Production Database,” Performing the Move to Production.

Properties

Database Orientation	Initial or MTP	Products	Platforms	Languages
Target	MTP	All	DB2 z/OS	All

Task 3-2-10: Editing the Move to Production Password

If your access ID and access password are different in the Copy of Production database than in the New Copy of Production database, you need to reset the access password in the MVPRDIMP.DMS script.

To modify passwords in your New Copy of Production database, append the following to your MVPRDIMP.DMS script and replace *ownerID*, *accessID*, and *accesspswd* with your values in the New Copy of Production database:

```
UPDATE PSSTATUS set OWNERID = 'ownerID';
UPDATE PSACCESSPRFL SET ACCESSID = 'accessID',
ACCESSPSWD = 'accesspswd', ENCRYPTED = 0;
ENCRYPT_PASSWORD *;
```

Properties

Database Orientation	Initial or MTP	Products	Platforms	Languages
Target	MTP	All	All	All

Task 3-2-11: Editing the DDL Parameters

Edit the *PS_HOME\SCRIPTS\DDLxxx.DMS* script for your database platform, as specified in the table below:

Script	Platform
DDLDB2 . DMS	DB2 z/OS
DDLDBX . DMS	DB2 UNIX/NT
DDLINF . DMS	Informix
DDLORA . DMS	Oracle

At the bottom of this script, there will be an insert into PSDDLDEFPARMS. This insert contains default information used when creating a table, an index, a unique index, or a tablespace. Verify with your database administrator that the last value for each row is appropriate for your environment by checking the values currently stored in your PSDDLDEFPARMS table. Otherwise, the values will be reset to the default values delivered in this script.

Properties

Database Orientation	Initial or MTP	Products	Platforms	Languages
Target	Both	All	DB2 z/OS DB2 UNIX/NT Oracle Informix	All

Task 3-2-12: Preparing for the Integration Broker Conversion

This section discusses:

- Understanding Integration Broker Conversion
- Editing PTIBUPGRADE.DMS
- Editing PTUPGIBDEL.SQL
- Editing the Change Assistant Template

Understanding Integration Broker Conversion

In this step, you edit various Integration Broker scripts that are run during the upgrade. You also need to modify PeopleSoft Change Assistant step properties with an updated script name so that the upgrade does not error out on an incorrect script name.

PeopleSoft Change Assistant will display this step only if you are upgrading from PeopleSoft PeopleTools 8.47 or earlier. You must perform this step if you are upgrading from PeopleSoft PeopleTools 8.47 or earlier.

Editing PTIBUPGRADE.DMS

Edit *PS_HOME\SCRIPTS\PTIBUPGRADE.DMS* and make the necessary modifications as documented in the script. User level node security and transactional security have been added as of PeopleSoft PeopleTools 8.48. Service namespace information, a low-level user on the node, and a low-level permission list for service operations, need to be specified. Consult with your Integration Broker specialist for assistance.

Editing PTUPGIBDEL.SQL

Edit *PS_HOME\SCRIPTS\PTUPGIBDEL.SQL* to delete data from the tables that only exist in the old PeopleSoft PeopleTools release. Open the script and modify it as follows.

To modify the PTUPGIBDEL.SQL script:

1. Search for the string `? --- End of PT8.xx --- ?` in which *xx* represents the last two digits of the PeopleSoft PeopleTools release from which you are upgrading.
2. Delete the entire portion of the script below this string.
3. Save the script as *PS_HOME\SCRIPTS\PTUPGIBDEL8xx.SQL* in which *xx* represents the last two digits of the PeopleSoft PeopleTools release from which you are upgrading, as determined in step 1.

Important! Save the script using the naming convention shown above. This will preserve the original script for use in updating other databases at different PeopleSoft PeopleTools releases and assist in running the script automatically.

Editing the Change Assistant Template

Follow this procedure to edit your PeopleSoft Change Assistant template so that the correct script is run.

To edit the template:

1. In PeopleSoft Change Assistant, in the task Performing Updates to PeopleTools System Tables, right-click the step Cleaning Up Message Data, and then select Step Properties.
2. Change the Script/Procedure value from *PTUPGIBDEL8xx* to the specific name that you used in step 3 of the procedure Editing PTUPGIBDEL.SQL, without the .SQL extension.
3. Click OK.

Properties

Database Orientation	Initial or MTP	Products	Platforms	Languages
Target	Initial	All	All	All

Task 3-2-13: Preparing for a PeopleTools Patch

This section discusses:

- Understanding Preparing for a PeopleTools Patch
- Upgrading Without a PeopleTools Patch
- Upgrading With a PeopleTools Patch

Understanding Preparing for a PeopleTools Patch

You may be upgrading using a patched PeopleSoft PeopleTools release. In this step, you modify your PeopleSoft Change Assistant upgrade job depending on whether you are applying a PeopleSoft PeopleTools patch or not. Follow the instructions in the appropriate section below.

Upgrading Without a PeopleTools Patch

If you are *not* applying a PeopleSoft PeopleTools patch as part of the upgrade process, mark the following steps as complete in your upgrade job in PeopleSoft Change Assistant. These steps are not applicable when upgrading to an unpatched version of PeopleSoft PeopleTools:

- “Applying PeopleTools Changes,” Performing Updates to PeopleTools System Tables, Updating PeopleTools Patch Information
- “Applying PeopleTools Changes,” Copying Projects, Copying the PATCH85X Project
- “Applying PeopleTools Changes,” Copying Projects, Copying the PATCH85XML Project

To set the patch steps as complete:

1. In PeopleSoft Change Assistant, select the step.
2. Select Edit, Complete, or press F7.

Upgrading With a PeopleTools Patch

If you are applying a PeopleSoft PeopleTools patch as part of the upgrade process, review the patch documentation and perform any additional database upgrade instructions, other than running PTPATCH.DMS, that may be listed prior to the copy of the patch project. Do not run PTPATCH.DMS at this time, as PTPATCH.DMS will be run later in the upgrade.

Additionally, verify whether a database project was delivered with the patch. Perform the following steps only if you are applying a PeopleSoft PeopleTools patch that includes a database project.

To prepare for applying a PeopleSoft PeopleTools patch:

1. In PeopleSoft Change Assistant, open your upgrade job.
2. In the task Copying Projects, right-click the step Copying the PATCH85X Project, and then select Step Properties.
3. In the Step Properties dialog box, change the #PROJECT value in the Parameters field from *PATCH85X* to the actual name of the PeopleTools patch project (e.g., *PATCH852*).

85X represents the PeopleSoft PeopleTools release of the patch project, which should correspond to the PeopleSoft PeopleTools release to which you are upgrading.

4. Click OK.
5. If you license multiple languages and translatable changes were delivered in the patch, perform the following steps:
 - a. In the task Copying Projects, right-click the step Copying the PATCH85XML Project, and then select Step Properties.
 - b. In the Step Properties dialog box, change the #PROJECT value in the Parameters field from *PATCH85XML* to the actual name of the PeopleTools patch project (e.g., *PATCH850ML*).

85X represents the PeopleSoft PeopleTools release of the patch project, which should correspond to the PeopleSoft PeopleTools release to which you are upgrading.

- c. Click the Upgrade button, and then click the Options button.

- d. On the Copy Options tab, deselect any languages that you do not license.
Common and English should remain deselected.
- e. Click OK three times.

Properties

Database Orientation	Initial or MTP	Products	Platforms	Languages
Target	Initial	All	All	All

Task 3-2-14: Editing Application Tablespace Step Properties

During each Move to Production pass, you must create any new tablespaces. You can reuse the same script created during the initial pass when you created new tablespaces, or you can build a new one if you plan to use different tablespaces on your production system.

See "Applying Application Changes," Updating Database Overrides, Creating New Tablespaces.

The script supplied by Oracle to create tablespaces for your upgrade is:

- HCDDL.SQL for Oracle or DB2 z/OS ANSI
- HCDDL.U.SQL for DB2 z/OS Unicode
- HCDDL.DMS.SQL for DB2 UNIX/NT ANSI
- HCDDL.DMS.U.SQL for DB2 UNIX/NT Unicode

Once you have determined which script to run during Move to Production, modify your upgrade job with the correct script name.

To update the step Creating Application Tablespaces with the correct script name:

1. In PeopleSoft Change Assistant, open your upgrade job.
2. In the task Populating Tablespace Data, right-click the step Creating Application Tablespaces and then select Step Properties.
3. In the Script/Procedure field, change *xxDDL* to the name of the script that you want to run and click OK.
4. Select File, Save.

Properties

Database Orientation	Initial or MTP	Products	Platforms	Languages
Target	MTP	All	Oracle DB2 UNIX/NT DB2 z/OS	All

Task 3-2-15: Editing Multilingual Step Properties

In this step, you edit the PeopleSoft Change Assistant step properties for the multilingual PeopleSoft PeopleTools project copy step (or steps). Copy only the translated objects for the languages that you license. This prevents the translated objects for unlicensed languages from copying over. You will copy any multilingual projects later in the upgrade process.

Depending on which languages you license, you will need to complete the following instructions once or twice. If you license any of these languages—Arabic, Bulgarian, Croatian, Czech, Danish, Finnish, French, Greek, Hebrew, Hungarian, Malay, Norwegian, Polish, Romanian, Russian, Serbian, Slovak, Slovenian, Turkish, or UK English—perform the following instructions for the step “Copying the PPLTLSML Project.” If you license any of these languages—Canadian French, Dutch, German, Italian, Japanese, Korean, Portuguese, Simplified Chinese, Spanish, Swedish, Traditional Chinese, or Thai—perform the following instructions for the step “Copying the PPLTLS84CURML Project.”

To edit multilingual step properties:

1. In PeopleSoft Change Assistant, select the step.
2. Open the Step Properties dialog box.
3. Click the Upgrade button, and then click the Options button.
4. On the Copy Options tab, deselect any languages that you do not license.
Common and English should remain deselected.
5. Click OK three times.
6. Save the template in PeopleSoft Change Assistant.

See Copying the PPLTLS84CURML Project.

See Copying the PPLTLSML Project.

Properties

Database Orientation	Initial or MTP	Products	Platforms	Languages
Target	Initial	All	All	All Non-English

Task 3-2-16: Editing Data Type Steps

For PeopleSoft PeopleTools 8.48 and later, new data types are supported for Microsoft SQL Server 2005 or later and Oracle. These data type changes are only available for use in conjunction with PeopleSoft application release 9.0 or later. If you have already converted data types or are upgrading to a PeopleSoft application release earlier than 9.0, you must mark these steps as complete in the template now. Do *not* run these steps unnecessarily.

To set the data conversion steps as complete:

1. In PeopleSoft Change Assistant, select all the steps within the task Converting Database Data Types and press the F7 key.
2. Additionally, during Move to Production passes, in PeopleSoft Change Assistant, select the step *Resetting the Database Options Flag* within the task Performing Updates to PeopleTools System Tables and press the F7 key.
3. Save the upgrade job in PeopleSoft Change Assistant.

See Converting Database Data Types.

Properties

Database Orientation	Initial or MTP	Products	Platforms	Languages
Target	Both	All	MS SQL Server Oracle	All

Task 3-3: Preparing for the DB2 Data Type Conversion

This section discusses:

- Understanding the Conversion Preparation
- Editing the DB2 Data Type Conversion Scripts
- Running the DB2 Data Type Length Audit
- Reviewing the Initial Audits Before DB2 Conversion

Understanding the Conversion Preparation

In this task, you perform steps to prepare for the DB2 LOB data type conversion. You will edit scripts needed for the conversion, run audits to review data integrity for the conversion, and fix issues reported by the audits.

PeopleSoft Change Assistant will display the steps in this task only if you are upgrading from PeopleSoft PeopleTools 8.52 or earlier.

Task 3-3-1: Editing the DB2 Data Type Conversion Scripts

Edit the following SQL scripts and make the necessary modifications as documented in the script for the OWNERID.

- DB2 z/OS:

```
PTDB2LOBPOSAUDIT.SQL
UPGDB2DBOPTIONS_ENABLE.SQL
UPGDB2DBOPTIONS_DISABLE.SQL
```

- DB2 UDB:

```
PTDB2LOBPOSAUDIT.SQL
```

Properties

Database Orientation	Initial or MTP	Products	Platforms	Languages
Target	Both	All	DB2 UNIX/NT DB2 z/OS	All

Task 3-3-2: Running the DB2 Data Type Length Audit

This step runs LOBPRAUD.SQR, which lists the tables and fields where the average data length of the field in the table exceeds the PeopleSoft-defined field length of the Long Character field type.

Properties

Database Orientation	Initial or MTP	Products	Platforms	Languages
Target	Both	All	DB2 UNIX/NT DB2 z/OS	All

Task 3-3-3: Reviewing the Initial Audits Before DB2 Conversion

Examine the log file from the previous step “Running the DB2 Data Type Length Audit.” It contains a list of columns on tables where the average data length of the field in the table exceeds the PeopleSoft-defined field length of the Long Character field type. Fix the data contained in each field listed so that it is shorter than the PeopleSoft-defined field length before proceeding with the upgrade. After fixing the data, you may rerun all of the steps in this task to rerun this audit.

Properties

Database Orientation	Initial or MTP	Products	Platforms	Languages
Target	Both	All	DB2 UNIX/NT DB2 z/OS	All

Task 3-4: Performing Updates to PeopleTools System Tables

This section discusses:

- Understanding Updating PeopleTools System Tables
- Cleaning Up Message Data
- Creating Tablespaces
- Creating Tablespaces for Informix
- Updating System Catalog Views

- Updating PeopleTools System Tables
- Granting Privileges to the CONNECT ID
- Exporting Installation Data
- Updating the Product License Code
- Updating the Database for Timestamp
- Updating PeopleTools Patch Information
- Creating Temporary Performance Indexes
- Exporting PeopleTools System Tables
- Importing PeopleTools System Tables
- Resetting the Database Options Flag
- Enabling the DB2 CAST Function
- Rerunning Update Statistics for DB2 zOS
- Rerunning the RUNSTATS Report for DB2 UNIX NT
- Rerunning Update Statistics for DB2 UNIX NT
- Rerunning Update Statistics for Informix
- Rerunning Update Statistics for Oracle
- Saving Transparent Data Encryption Information
- Saving Oracle Fine Grained Auditing Information

Understanding Updating PeopleTools System Tables

In this task, you update your PeopleSoft PeopleTools system tables by running various scripts.

Important! From this point forward, run all steps using the new release of PeopleSoft PeopleTools on your Copy of Production database, unless otherwise indicated.

Task 3-4-1: Cleaning Up Message Data

This step runs PTUPGIBDEL8xx.SQL, where xx represents the last two digits of the PeopleSoft PeopleTools release from which you are upgrading. Message functionality and structure changed as of PeopleSoft PeopleTools 8.48, and the old data is obsolete.

PeopleSoft Change Assistant will display and run this step only if you are upgrading from PeopleSoft PeopleTools 8.47 or earlier. You must perform this step to clean out obsolete message data if you are upgrading from PeopleSoft PeopleTools 8.47 or earlier.

Properties

Database Orientation	Initial or MTP	Products	Platforms	Languages
Target	Both	All	All	All

Task 3-4-2: Creating Tablespaces

PeopleSoft Change Assistant will display and run this step only if you are upgrading from PeopleSoft PeopleTools 8.52 or earlier.

This step runs the PTDDLUPG script, which builds new tablespaces as part of the upgrade to the new PeopleSoft release.

Note. If you are a DB2 UNIX/NT or DB2 z/OS Unicode customer and you did not rename the PTDDLUPGU.SQL file when you edited the PTDDLUPG script, you must modify this step to run the PTDDLUPGU.SQL script. This file can be found in the *PS_HOME\SCRIPTS* directory.

See Editing the PTDDLUPG Script.

Properties

Database Orientation	Initial or MTP	Products	Platforms	Languages
Target	Both	All	DB2 UNIX/NT DB2 z/OS Oracle	All

Task 3-4-3: Creating Tablespaces for Informix

Transfer the PTDDLUPG.SH script file to the server. Log in as the database owner (Informix user) and run PTDDLUPG.SH to create the new tablespaces. This script creates new tablespaces introduced in the new PeopleSoft release.

See Editing the PTDDLUPG Script.

Properties

Database Orientation	Initial or MTP	Products	Platforms	Languages
Target	Both	All	Informix	All

Task 3-4-4: Updating System Catalog Views

This step runs the UPDOBJ.SQL script, which re-creates system catalog views that both PeopleSoft Data Mover and PeopleSoft PeopleTools use.

Properties

Database Orientation	Initial or MTP	Products	Platforms	Languages
Target	Both	All	MS SQL Server Sybase	All

Task 3-4-5: Updating PeopleTools System Tables

Release scripts are SQL scripts that modify the underlying table structure of a database so that it is compatible with a more recent PeopleSoft PeopleTools release. They are located in the *PS_HOME*\SCRIPTS directory. Release scripts can be identified by their common naming standard, RELxxx.SQL, in which xxx designates a PeopleSoft PeopleTools release number.

These release (REL) scripts alter and update your PeopleSoft PeopleTools tables to the current release. PeopleSoft Change Assistant determines which RELxxx scripts to run based on the PeopleSoft PeopleTools release of your Source and Target databases.

If you created RELxxxDBTSFIX (in which xxx is a PeopleSoft PeopleTools release) earlier in your upgrade, the procedure will look at your Output folder and will know to run RELxxxDBTSFIX. If you did not run DBTSFIX, PeopleSoft Change Assistant will run RELxxx.

Note. Before running this step, verify that the *PS_HOME* values are set correctly in the PeopleSoft Change Assistant environment for your upgrade job. Your new release *PS_HOME*/SCRIPTS directory should contain all scripts that will be run during this step. This step runs at least one script. Do not proceed to the next step until these scripts run successfully.

See the product documentation for PeopleTools: Change Assistant and Update Manager for your new release.

Properties

Database Orientation	Initial or MTP	Products	Platforms	Languages
Target	Both	All	All	All

Task 3-4-6: Granting Privileges to the CONNECT ID

This step runs the GRANT.SQL script. This script grants select access to the connect ID for tables necessary for sign-in.

Properties

Database Orientation	Initial or MTP	Products	Platforms	Languages
Target	Both	All	All	All

Task 3-4-7: Exporting Installation Data

This step runs PT_INSTALLDATA.DMS, which exports data that was loaded into the New Release Demo during installation.

Properties

Database Orientation	Initial or MTP	Products	Platforms	Languages
Source	Initial	All	All	All

Task 3-4-8: Updating the Product License Code

The new PeopleSoft release stores your application product license code on the database. This code is used to unlock the pages and Application Engine programs that you licensed. It also provides necessary product information about your database to be used for identifying software maintenance that may need to be applied.

You need to populate the databases that were upgraded to the new PeopleSoft release so that you have the correct access to pages and Application Engine programs that you licensed.

When your new PeopleSoft databases were installed, the appropriate application license code was added to your database in the PSOPTIONS table. This was done in an update statement that was created when DBSETUP was run to create the PeopleSoft Data Mover script for the new PeopleSoft release. The location of this script is:

```
PS_HOME\SCRIPTS\DBnamedBplatform.DMS
```

DBname is the name of the Demo database that you installed and *DBplatform* represents the code used for the database platform, as shown in the following table:

Database Platform	Code Used
Microsoft SQL Server	MSS
DB2 UDB z/OS	DB2
DB2 UDB UNIX/NT	DBX
Oracle	ORA
Informix	INF
Sybase	SYB

This step runs PT_LICENSECODE.DMS, which updates your upgrade database with the same license code and license group that was used to install the New Release Demo database. You will be able to access the pages and Application Engine programs that you licensed after running the script.

Properties

Database Orientation	Initial or MTP	Products	Platforms	Languages
Target	Initial	All	All	All

Task 3-4-9: Updating the Database for Timestamp

This step runs *PS_HOME/SCRIPTS/UPGDBOPTIONS_ENABLETIMESTAMP.SQL*. This script updates the database to indicate that the new **TIMESTAMP** data types are now enabled. PeopleSoft Change Assistant will display and run this step only if you are upgrading from PeopleSoft PeopleTools 8.49 or earlier.

Properties

Database Orientation	Initial or MTP	Products	Platforms	Languages
Target	Initial	All	Oracle	All

Task 3-4-10: Updating PeopleTools Patch Information

This step runs *PTPATCH.DMS*, which updates your database with the version of the PeopleSoft PeopleTools patch being applied.

Note. You only need to run this step if you are applying a PeopleSoft PeopleTools patch as part of the upgrade process.

Properties

Database Orientation	Initial or MTP	Products	Platforms	Languages
Target	Initial	All	All	All

Task 3-4-11: Creating Temporary Performance Indexes

Perform this step only if you are running on a DB2 z/OS platform. This step runs the *DB2TMPIDXCREATE* script to create multiple indexes for rename performance. You will drop these indexes later in the upgrade process.

Properties

Database Orientation	Initial or MTP	Products	Platforms	Languages
Target	Initial	All	DB2 z/OS	All

Task 3-4-12: Exporting PeopleTools System Tables

The script for this step exports the content of the PeopleSoft PeopleTools tables from the Copy of Production database during your Move to Production passes. During the initial pass, you run programs to convert some objects, like PeopleCode and fields. You perform analysis to decide which objects, such as records and menus, to bring over to your production database and which customized objects to keep. At the end of the initial pass, you reapply customizations or make other changes, such as modifying your permission lists. You do not need to repeat those tasks in the Move to Production pass because this script exports all of your changes to the PeopleSoft PeopleTools objects.

The script name for your upgrade path is:

MVPRDEXP.DMS

Properties

Database Orientation	Initial or MTP	Products	Platforms	Languages
Source	MTP	All	All	All

Task 3-4-13: Importing PeopleTools System Tables

The script for this step imports the content of the PeopleSoft PeopleTools tables into your New Copy of Production database during your Move to Production passes.

These MVPRD* scripts replace tasks and steps performed in the initial pass. These tasks and steps may include:

- Copying Projects
- Renaming Records and Fields
- Running Upgrade Compare Reports
- Running Project Compare Reports
- Running the Upgrade Copy

If your RDBMS uses tablespaces, edit this script for the proper DDL information.

The script name for your upgrade path is:

MVPRDIMP.DMS

Properties

Database Orientation	Initial or MTP	Products	Platforms	Languages
Target	MTP	All	All	All

Task 3-4-14: Resetting the Database Options Flag

This step runs UPGDBOPTIONS_DISABLE.SQL, which resets the PSSTATUS.UPGDBOPTIONS flag. The flag is reset only for upgrades where you are coming from a PeopleSoft application release prior to 9.0 and going to a PeopleSoft application release of 9.0 or later with PeopleSoft PeopleTools 8.48 or later. The SQL script assumes that your database is accurately stamped with the correct release information. The PeopleSoft PeopleTools upgrade must be applied using the old data types as the data type conversion will occur after the PeopleSoft PeopleTools changes have been completed.

Properties

Database Orientation	Initial or MTP	Products	Platforms	Languages
Target	MTP	All	MS SQL Server Oracle	All

Task 3-4-15: Enabling the DB2 CAST Function

This step runs UPGDB2DBOPTIONS_ENABLE.SQL, which updates the database to enable the conversion of the LONG VARCHAR FOR BIT DATA data type to the BLOB data type. PeopleSoft Change Assistant will display and run this step only if you are upgrading from PeopleSoft PeopleTools 8.52 or earlier.

Properties

Database Orientation	Initial or MTP	Products	Platforms	Languages
Target	Both	All	DB2 UNIX/NT DB2 z/OS	All

Task 3-4-16: Rerunning Update Statistics for DB2 zOS

Earlier in the upgrade process, you updated your statistics for DB2 z/OS. Due to changes in the database structure, you must update statistics again to improve the performance of your compare and copy. Contact your database administrator to have the statistics updated on your database before proceeding with your upgrade.

Note. If you are performing an application-only upgrade, this step does not run in the initial pass of the upgrade; it only runs during Move to Production passes.

Properties

Database Orientation	Initial or MTP	Products	Platforms	Languages
Target	Both	All	DB2 z/OS	All

Task 3-4-17: Rerunning the RUNSTATS Report for DB2 UNIX NT

This script creates the RUNSTATS.DAT file for the script to update the statistics for DB2 UDB on UNIX, Linux, or Windows.

Note. If you are performing an application-only upgrade, this step does not run in the initial pass of the upgrade; it only runs during Move to Production passes.

Properties

Database Orientation	Initial or MTP	Products	Platforms	Languages
Target	Both	All	DB2 UNIX/NT	All

Task 3-4-18: Rerunning Update Statistics for DB2 UNIX NT

Earlier in the upgrade process, you updated your statistics for DB2 UDB on UNIX, Linux, or Windows. Due to changes in the database structure, you must update statistics again to improve the performance of your compare and copy. This step runs RUNSTATS .SQL to update statistics on your database.

Note. If you are performing an application-only upgrade, this step does not run in the initial pass of the upgrade; it only runs during Move to Production passes.

Properties

Database Orientation	Initial or MTP	Products	Platforms	Languages
Target	Both	All	DB2 UNIX/NT	All

Task 3-4-19: Rerunning Update Statistics for Informix

Earlier in the upgrade process, you updated your statistics for Informix. Due to changes in the database structure, you must update statistics again to improve the performance of your compare and copy. This step runs UPDATESTATS to update statistics on your database.

Note. If you are performing an application-only upgrade, this step does not run in the initial pass of the upgrade; it only runs during Move to Production passes.

Properties

Database Orientation	Initial or MTP	Products	Platforms	Languages
Target	Both	All	Informix	All

Task 3-4-20: Rerunning Update Statistics for Oracle

Earlier in the upgrade process, you updated your statistics for Oracle. Due to changes in the database structure, you must update statistics again to improve the performance of your compare and copy. Contact your database administrator to have the statistics updated on your database before proceeding with your upgrade.

Note. If you are performing an application-only upgrade, this step does not run in the initial pass of the upgrade; it only runs during Move to Production passes.

Properties

Database Orientation	Initial or MTP	Products	Platforms	Languages
Target	Both	All	Oracle	All

Task 3-4-21: Saving Transparent Data Encryption Information

PeopleSoft Change Assistant will display and run this step only if you are upgrading from PeopleSoft PeopleTools 8.50 or later. If you have defined encrypted fields within PeopleSoft PeopleTools for Oracle's Transparent Data Encryption (TDE) feature, note that all metadata field definitions are delivered from PeopleSoft applications without any encryption attributes enabled. PeopleSoft applications will not deliver any metadata indicating that encryption is enabled for any field for an initial installation database file, project, or a PeopleSoft PeopleTools or PeopleSoft application patch. If you customize any fields by adding TDE encryption, you will need to keep track of the fields and their associated record definitions and ensure that you maintain the desired encryption status throughout any upgrades that you perform.

If you have TDE enabled, run *PS_HOME\SCRIPTS\PREUPGTDEPROCESS.SQL*. This script clears the TDE encryption algorithm currently defined in the PeopleSoft metadata. The script also creates two projects, ENCRYPTEDFLDSB and ENCRYPTEDTBLSB. The project ENCRYPTEDFLDSB contains fields that currently have distinct encrypted columns and the project ENCRYPTEDTBLSB contains recfields that currently have distinct encrypted columns, as indicated in the Oracle database catalog.

You will need the information in the projects and the log file that results from running this script in order to reimplement TDE after the upgrade.

See “Completing Database Changes,” Enabling Oracle Transparent Data Encryption.

Properties

Database Orientation	Initial or MTP	Products	Platforms	Languages
Target	Both	All	Oracle	All

Task 3-4-22: Saving Oracle Fine Grained Auditing Information

If you have implemented Oracle's Fine Grained Auditing (FGA) feature on PeopleSoft tables, disable it for the duration of the upgrade to improve upgrade performance.

To disable Fine Grained Auditing:

1. Run *PS_HOME\SCRIPTS\PREUPGFGAREPORT.SQL*. This script reports on the current (pre-upgrade) FGA policies stored in *USER_AUDIT_POLICIES*, detailing all columns by table for all tables with FGA policies. Keep this report to use at the end of the final pass of the upgrade.
2. Run *PS_HOME\SCRIPTS\PREUPGFGAPROCESS.SQL*. This script generates the scripts *PSCREATEFGA.SQL* and *PSDISABLEFGA.SQL*.
3. Run the generated *PSDISABLEFGA.SQL* to disable FGA policies.

You will run the generated *PSCREATEFGA.SQL* script at the end of the final pass of the upgrade. Do not run it at this time.

See the product documentation for PeopleTools: Data Management for your new release for more information about administering PeopleSoft databases on Oracle.

See "Completing Database Changes," Enabling Oracle Fine Grained Auditing.

Properties

Database Orientation	Initial or MTP	Products	Platforms	Languages
Target	Both	All	Oracle	All

Task 3-5: Turning Off Change Control

This task executes a SQL statement that turns off the Change Control feature to improve performance for the upgrade copy. One of the tasks for completing database changes will remind you to turn this feature on again, if you want to use it.

Note. Move to Production: The Change Control feature slows down copy functions. The large copy projects are executed only during the initial pass and the feature is disabled only for the initial pass.

See "Completing Database Changes," Reviewing Change Control.

Properties

Database Orientation	Initial or MTP	Products	Platforms	Languages
Target	Initial	All	All	All

Task 3-6: Loading Model Definition Data

This section discusses:

- Understanding Loading Model Definition Data
- Loading Model Definitions for DB2 zOS
- Loading Model Definitions for DB2 UNIX NT
- Loading Model Definitions for Oracle
- Loading Model Definitions for Informix
- Loading Model Definitions for Microsoft
- Loading Model Definitions for Sybase

Understanding Loading Model Definition Data

In this task, you load model definition scripts for your database platform and populate DDL model definitions. This step runs the DDL model definition script applicable to your database platform. If required by your database platform, you modified this script in the task Performing Script Modifications, to use your site-specific information.

See Performing Script Modifications.

Task 3-6-1: Loading Model Definitions for DB2 zOS

This step runs the DDLDB2.DMS script to populate DDL model definitions for the DB2 z/OS platform.

Properties

Database Orientation	Initial or MTP	Products	Platforms	Languages
Target	Both	All	DB2 z/OS	All

Task 3-6-2: Loading Model Definitions for DB2 UNIX NT

This step runs the DDLDBX.DMS script to populate DDL model definitions for DB2 UDB on UNIX, Linux, or Windows.

Properties

Database Orientation	Initial or MTP	Products	Platforms	Languages
Target	Both	All	DB2 UNIX/NT	All

Task 3-6-3: Loading Model Definitions for Oracle

This step runs the DDLORA.DMS script to populate DDL model definitions for the Oracle platform.

Properties

Database Orientation	Initial or MTP	Products	Platforms	Languages
Target	Both	All	Oracle	All

Task 3-6-4: Loading Model Definitions for Informix

This step runs the DDLIFX.DMS script to populate DDL model definitions for the Informix platform.

Properties

Database Orientation	Initial or MTP	Products	Platforms	Languages
Target	Both	All	Informix	All

Task 3-6-5: Loading Model Definitions for Microsoft

This step runs the DDLMSS.DMS script to populate DDL model definitions for the Microsoft SQL Server.

Properties

Database Orientation	Initial or MTP	Products	Platforms	Languages
Target	Both	All	MS SQL Server	All

Task 3-6-6: Loading Model Definitions for Sybase

This step runs the DDLSYB.DMS script to populate DDL model definitions for the Sybase platform.

Properties

Database Orientation	Initial or MTP	Products	Platforms	Languages
Target	Both	All	Sybase	All

Task 3-7: Loading Message Data

This step runs the MSGTLSUPG.DMS script, which loads system messages in the message catalog.

Properties

Database Orientation	Initial or MTP	Products	Platforms	Languages
Target	Initial	All	All	All

Task 3-8: Reviewing PeopleTools Objects

Run this task to identify any PeopleSoft PeopleTools objects that you have customized. This task only identifies the customized PeopleSoft PeopleTools objects. You still must overwrite the customized objects with the new PeopleSoft PeopleTools definitions when you copy the project.

During the upgrade process, you copy PeopleSoft PeopleTools objects into your database. PeopleSoft PeopleTools functionality, such as Security, is built using PeopleSoft PeopleTools objects, and it is possible that you could have modified the objects that make up a product like Security.

Warning! Do not change the delivered PeopleSoft PeopleTools objects. The delivered objects are integral to the smooth operation of your system, and the modification of these objects could cause system instability.

When you perform the copy of the PeopleSoft PeopleTools projects during the upgrade, you may overwrite modifications that you have made. Excluding any PeopleSoft PeopleTools-delivered objects from the upgrade may result in instability due to dependencies on specific objects.

To review PeopleSoft PeopleTools objects:

1. Open the PPLTLS84CUR project on your Target database.
 - a. Launch PeopleSoft Application Designer and sign in to the Target database.
 - b. Select Tools, Compare and Report..., From File...
 - c. Navigate to *PS_HOME*\projects and select the PPLTLS84CUR project.

Note. It is OK to have the project definition overwritten by the project that is being copied from file.

2. Verify that all object types are selected.
3. Select Options.
4. Select a value for Target Orientation.
5. For Comparison, use one of these options:
 - For Comparison by Release, select the highest release in the list.
 - For Compare by Date, select a date.
6. Under Compare Languages, select *Common* and *English*.
7. If you have non-English languages loaded, select the other languages that are loaded into your database.
8. On the Report Options tab, deselect the Generate Output to Tables check box.
9. On the Report Filter tab, click Default.

This will cause only customizations to appear on the compare reports.
10. Click OK.
11. Click Compare to start the compare process.
12. Evaluate the compare reports to identify whether the delivered objects conflict with any of your customizations.

Note. To preserve the PPLTLS84CUR compare reports, you must perform one of the following actions: rename the reports, move the reports to a different folder, or reset the Compare Report Output Directory.

To reset the Compare Report Output Directory, in PeopleSoft Application Designer, select Tools, Options. On the General tab, change the path specified for the Report Output Directory.

You will overwrite the customized objects with the new PeopleSoft PeopleTools definitions when you copy the PeopleSoft PeopleTools projects in a later task. You must not make any modifications that will affect PeopleSoft PeopleTools objects when re-implementing your customizations after the upgrade.

Properties

Database Orientation	Initial or MTP	Products	Platforms	Languages
Target	Initial	All	All	All

Task 3-9: Copying Projects

This section discusses:

- Understanding Copying Projects
- Copying the PPLTLS84CUR Project
- Copying the PPLTLS84CURML Project
- Copying the PPLTLSML Project
- Copying the PPLTLS84CURDEL Project
- Copying the PATCH85X Project
- Copying the PATCH85XML Project

Understanding Copying Projects

In this task, you copy projects. The copy process overwrites all customizations, which can include configuration settings stored on the PeopleSoft PeopleTools objects.

Oracle recommends that you verify the results of all copied projects. After a project has been copied, each object is identified with a check mark in the Done column. You can view these results from the Upgrade tab in PeopleSoft Application Designer. It is also recommended that you copy the PeopleSoft PeopleTools projects with the take action flags set as they originally were set when the database was delivered.

Note. If you are running Sybase, check the configuration parameter for “open objects.” If this parameter is set too low, you may encounter the following error: `ct_connect(): network packet layer: internal net library error` during the compare or copy process. If you encounter this error, you will need to increase your parameter accordingly.

See the product documentation for PeopleTools: PeopleSoft Application Designer Developer’s Guide for your new release.

Task 3-9-1: Copying the PPLTLS84CUR Project

This process copies specified objects to the database that are necessary for the proper operation of PeopleSoft PeopleTools. The PPLTLS84CUR project contains all PeopleSoft PeopleTools objects that have been created or updated since PeopleSoft PeopleTools 8.40 was released.

Before the copy of records and fields, the upgrade process detects if the object definition exists or not. The PPLTLS84CUR project is delivered with an action of CopyProp to prevent the possible overwrites of custom field labels and recfields. When the upgrade process detects that a given field or record does not exist, it changes that action so that the entire definition can be copied. You can ignore any errors that you may receive at this time similar to the following examples:

```
Changed Action from CopyProp to Copy, definition does not exist on target.
Definition Name: OBJECTNAME not copied, entire definition already copied.
```

These warnings occur because the PeopleSoft PeopleTools project contains fields along with their field label. This is necessary so that the software does not overwrite any customized field labels on PeopleSoft field objects.

Properties

Database Orientation	Initial or MTP	Products	Platforms	Languages
Target	Initial	All	All	All

Task 3-9-2: Copying the PPLTLS84CURML Project

This process copies language-specific PeopleSoft PeopleTools objects to the database that are necessary for the proper operation of PeopleSoft PeopleTools.

Before the copy of records and fields, the upgrade process detects if the object definition exists or not. The PPLTLS84CURML project is delivered with an action of CopyProp to prevent the possible overwrites of custom field labels. When the upgrade process detects that a given field does not exist, it changes that action so that the entire definition can be copied. You can ignore any errors that you may receive at this time similar to the following example:

```
Changed Action from CopyProp to Copy, definition does not exist on target.
Definition Name: OBJECTNAME not copied, entire definition already copied.
```

This warning occurs because the PeopleSoft PeopleTools project contains fields along with their field label. This is necessary so that the software does not overwrite any customized field labels on PeopleSoft field objects.

Properties

Database Orientation	Initial or MTP	Products	Platforms	Languages
Target	Initial	All	All	Canadian French Dutch German Italian Japanese Korean Portuguese Simplified Chinese Spanish Swedish Traditional Chinese Thai

Task 3-9-3: Copying the PPLTLSML Project

This process copies language-specific PeopleSoft PeopleTools objects to the database that are necessary for the proper operation of PeopleSoft PeopleTools.

Before copying records and fields, the upgrade process detects whether the object definition exists. The PPLTLSML project is delivered with an action of `CopyProp` to prevent the possible overwrites of custom field labels and recfields. When the upgrade process detects that a given field or record does not exist, it changes that action so that the entire definition can be copied. You can ignore any errors that you may receive at this time similar to the following examples:

```
Changed Action from CopyProp to Copy, definition does not exist on target.
Definition Name: OBJECTNAME not copied, entire definition already copied.
```

These warnings occur because the PeopleSoft PeopleTools project contains fields along with their field labels. This is necessary so that the PeopleSoft system does not overwrite any customized field labels on PeopleSoft field objects.

Properties

Database Orientation	Initial or MTP	Products	Platforms	Languages
Target	Initial	All	All	Arabic Bulgarian Croatian Czech Danish Finnish French Greek Hebrew Hungarian Malay Norwegian Polish Romanian Russian Serbian Slovak Slovenian Turkish UK English

Task 3-9-4: Copying the PPLTLS84CURDEL Project

This process deletes specified PeopleSoft PeopleTools objects from your database.

The copy process detects whether any deleted fields are in use on other objects, such as records. You may see the following kind of warning during the copy:

Field *FIELDNAME* is in use on at least one record.

You must clean up any objects that reference deleted fields after the upgrade. When the PeopleSoft PeopleTools upgrade process deletes a field, it no longer exists in the new release, but you may still have objects that reference the deleted field. After fixing any objects that reference the field, delete the field from your system.

Properties

Database Orientation	Initial or MTP	Products	Platforms	Languages
Target	Initial	All	All	All

Task 3-9-5: Copying the PATCH85X Project

This process copies specified objects to the database that are necessary for the proper operation of PeopleSoft PeopleTools. The PATCH85X project contains all PeopleSoft PeopleTools objects that have been updated in the patch. Earlier in the upgrade, you modified the step properties of this step with the appropriate patch project name.

See “Applying PeopleTools Changes,” Performing Script Modifications, Preparing for a PeopleTools Patch.

Note. Perform this process only if you are applying a PeopleSoft PeopleTools patch that includes a database project. Check the patch documentation to verify whether a database project was delivered with the patch.

Properties

Database Orientation	Initial or MTP	Products	Platforms	Languages
Target	Initial	All	All	All

Task 3-9-6: Copying the PATCH85XML Project

This process copies language-specific PeopleSoft PeopleTools objects to your database that are necessary for the proper operation of PeopleSoft PeopleTools. The PATCH85XML project contains all translatable PeopleSoft PeopleTools objects that have been updated in the patch. Earlier in the upgrade, you modified the step properties of this step with the appropriate patch project name and the appropriate languages.

See “Applying PeopleTools Changes,” Performing Script Modifications, Preparing for a PeopleTools Patch.

Note. Perform this process only if you are applying a PeopleSoft PeopleTools patch that includes a database project. Check the patch documentation to verify whether a multilingual database project was delivered with the patch.

Properties

Database Orientation	Initial or MTP	Products	Platforms	Languages
Target	Initial	All	All	All Non-English

Task 3-10: Populating Tablespace Data

This section discusses:

- Creating Application Tablespaces
- Creating Application Tablespaces for Informix
- Populating Updated Tablespace Data
- Auditing DB2 Tablespace Assignments
- Updating Tablespace Names
- Updating DB2 Tablespace Assignments

Task 3-10-1: Creating Application Tablespaces

This step creates any new tablespaces needed for the upgrade. Earlier in the upgrade, you modified the step properties of this step with the appropriate script name.

See "Applying PeopleTools Changes," Performing Script Modifications, Editing Application Tablespace Step Properties.

Properties

Database Orientation	Initial or MTP	Products	Platforms	Languages
Target	MTP	All	Oracle DB2 UNIX/NT DB2 z/OS	All

Task 3-10-2: Creating Application Tablespaces for Informix

During each Move to Production pass, you must create any new tablespaces. You can reuse the same script created during the initial pass when you created new tablespaces, or you can build a new one if you plan to use different tablespaces on your production system.

See "Applying Application Changes," Updating Database Overrides, Creating New Tablespaces.

The script supplied by Oracle to create tablespaces for your upgrade is:

```
HCDDL.SH
```

Transfer the script to the server. Sign in as the database owner (Informix user) and run the script to create the new tablespaces.

Properties

Database Orientation	Initial or MTP	Products	Platforms	Languages
Target	MTP	All	Informix	All

Task 3-10-3: Populating Updated Tablespace Data

This step populates all tablespace information in the PSRECTBLSPC table. This step runs the SETSPACE.SQR script, which ensures that the correct tablespace information is populated for tasks later in the upgrade process.

The values stored in the DDLSPACENAME field are updated with current values found in the system catalog for tables already defined in your database. If you modified tablespace names from the delivered names, this step makes those same changes in the PeopleSoft record definition.

If you receive any errors when you run this script, correct them by creating the needed tablespace or changing the tablespace definition on the record object. Then run the script again to validate that you have created all tablespaces.

Note. If you are performing an application-only upgrade, this step does not run in the initial pass of the upgrade; it only runs during Move to Production passes.

Properties

Database Orientation	Initial or MTP	Products	Platforms	Languages
Target	Both	All	Oracle Informix DB2 UNIX/NT DB2 z/OS	All

Task 3-10-4: Auditing DB2 Tablespace Assignments

PeopleSoft Change Assistant will display this step only if you are upgrading from PeopleSoft PeopleTools 8.53 or later.

This step runs LOBDB2TS.SQR, which audits the tablespace information stored in the PeopleSoft system for records with Long, Image, or Attachment fields to make sure the tablespace has a sufficiently large page size and buffer pool size. LOBDB2TS.SQR reports on any records in a tablespace with an insufficiently sized page size or any records assigned to a nonexistent tablespace.

Properties

Database Orientation	Initial or MTP	Products	Platforms	Languages
Target	Both	All	DB2 UNIX/NT DB2 z/OS	All

Task 3-10-5: Updating Tablespace Names

The SETSPACE SQR script identifies the tables with an invalid tablespace or database name/tablespace combination. However, the PeopleSoft PeopleTools metadata tables in your Copy of Production (Target) database contain the database/tablespace values from the Demo (Source) database. For DB2 z/OS, this also occurs if your Demo and Copy of Production databases are in the same DB2 subsystem after the upgrade/copy is completed. SETSPACE.SQR corrects these values for those tables defined in DB2. For those tables that are defined in the PeopleSoft PeopleTools metadata tables, but have not been defined in DB2, you need to review the SETSPACE SQR script for those tables that are reported as not defined in the database, but where the database/tablespace combination is valid. If the report shows an invalid database/tablespace combination, or shows your Demo (Source) database and tablespace names instead of your Copy of Production (Target) database and tablespace names, you can correct the database and tablespace names.

Additionally, if you are upgrading from 8.53 or later, review the output from the LOBDB2TS.SQR script in order to reassign any PeopleTools records with Long, Image, or Attachment field types to a tablespace with a sufficiently large page size and buffer pool size.

To correct the database and/or tablespace names use one of the following options:

- Generate the alter/create scripts and globally edit the scripts, changing the database/tablespace values to those of your Copy of Production database.
- Directly update the PSRECTBLSPC table with your Target database names before generating the alter/create scripts.

This will ensure that the database name/tablespace names in the generated alter/create scripts will be correct. The syntax to update the PSRECTBLSPC table is as follows:

```
UPDATE PSRECTBLSPC SET DBNAME = dbname, DDLSPACENAME = tablespace name WHERE⇒
DDLSPACENAME = tablespace identified in SETSPACE OUTPUT AND DBNAME = database⇒
identified in SETSPACE OUTPUT;
```

If you are using the delivered tablespaces, you can omit the references to DDLSPACENAME in the SQL statement above.

Properties

Database Orientation	Initial or MTP	Products	Platforms	Languages
Target	Both	All	DB2 z/OS DB2 UNIX/NT	All

Task 3-10-6: Updating DB2 Tablespace Assignments

PeopleSoft Change Assistant will display this step only if you are upgrading from PeopleSoft PeopleTools 8.52 or earlier.

This step runs LOBEXAUD.SQR, which audits the tablespace information stored in the PeopleSoft system and, if needed, reassigns records to a platform-specific tablespace with a sufficiently large page size and buffer pool size. This is to ensure the success of any subsequent steps to create or alter tables. Tables that are updated will be reassigned to the PSIMAGE2 tablespace. LOBEXAUD.SQR reports on the old tablespace name and the table/record name for the records that are updated by the audit program.

See "Converting DB2 Data Types," Understanding the DB2 Data Type Conversion.

Note. PSPTDMOX and PSIMAGE2 are the default database and tablespace values for DB2 z/OS.

Properties

Database Orientation	Initial or MTP	Products	Platforms	Languages
Target	Both	All	DB2 UNIX/NT DB2 z/OS	All

Task 3-11: Building the Updated PeopleTools Project

This section discusses:

- Generating the Updated PeopleTools Script
- Editing the Updated PeopleTools Script
- Running the Updated PeopleTools Script

Task 3-11-1: Generating the Updated PeopleTools Script

This step generates the SQL script to create and alter records of the type Table that are delivered in the PPLTLS84CUR project. The tables are altered to add new columns, rename existing columns, and change columns that have modified properties, such as length, and delete columns. The script will also create new indexes, re-create modified indexes, and create triggers. The script name is:

PPLTLS84CURTABLES.SQL

Note. For DB2 z/OS sites, if this step takes an exceptionally long time, performing a RUNSTATS on the system catalog tablespace SYSDBASE may improve performance.

Properties

Database Orientation	Initial or MTP	Products	Platforms	Languages
Target	Both	All	All	All

Task 3-11-2: Editing the Updated PeopleTools Script

In this step, you edit the PPLTLS84CURTABLES.SQL script that was generated in the previous step for tablespace names and sizing. If you are running on a RDBMS platform that uses tablespaces, and you are *not* using the PeopleSoft tablespace names, have your database administrator review this script and modify the tablespace names appropriately. The script can be found in your PeopleSoft Change Assistant output directory for this upgrade path.

Properties

Database Orientation	Initial or MTP	Products	Platforms	Languages
Target	Both	All	DB2 z/OS DB2 UNIX/NT Informix Oracle	All

Task 3-11-3: Running the Updated PeopleTools Script

This step runs the script you generated in this task to create all records of the type Table. This creates new table structures, alters existing PeopleSoft table structures, creates new indexes, re-creates modified indexes, and creates triggers.

Properties

Database Orientation	Initial or MTP	Products	Platforms	Languages
Target	Both	All	All	All

Task 3-12: Migrating Records to New Tablespaces

This section discusses:

- Understanding Record Migration to New Tablespaces
- Copying the PT84TBLSPC Project
- Building the Tablespace Alter Script
- Editing the Tablespace Alter Script
- Running the Tablespace Alter Script

Understanding Record Migration to New Tablespaces

In this task you migrate the tables delivered in the PT84TBLSPC project to the correct tablespaces. Prior to starting this task, you may find it useful to compare the PT84TBLSPC project to find out which tables were assigned to a different tablespace in the new release.

Task 3-12-1: Copying the PT84TBLSPC Project

This process copies the records that moved to different tablespaces in the new release of PeopleSoft PeopleTools. The upgrade copy options are set to Copy From Source for record DDL to pick up the new tablespace information.

Properties

Database Orientation	Initial or MTP	Products	Platforms	Languages
Target	Initial	All	DB2 z/OS DB2 UNIX/NT Oracle Informix	All

Task 3-12-2: Building the Tablespace Alter Script

This step generates the SQL script to alter records of the type Table that are delivered in the PT84TBLSPC project. The tables are altered to move them to the correct tablespaces for the new release of PeopleSoft PeopleTools. The script name is:

TABLESPACEALTERTABLES.SQL

Note. For DB2 z/OS sites, if this step takes an exceptionally long time, performing a RUNSTATS on the system catalog tablespace SYSDBASE may improve performance.

Properties

Database Orientation	Initial or MTP	Products	Platforms	Languages
Target	Both	All	DB2 z/OS DB2 UNIX/NT Informix Oracle	All

Task 3-12-3: Editing the Tablespace Alter Script

In this step, you edit the TABLESPACEALTERTABLES.SQL script for tablespace names and sizing. If you are running on an RDBMS platform that uses tablespaces, and you are *not* using the PeopleSoft tablespace names, you need to review and modify the scripts above. Have your database administrator review these scripts and modify the tablespace names appropriately. The script can be found in your PeopleSoft Change Assistant output directory for this upgrade path.

Note. If you are a DB2 z/OS customer, you must edit the scripts for database name regardless of whether you are using the delivered PeopleSoft tablespace names.

Properties

Database Orientation	Initial or MTP	Products	Platforms	Languages
Target	Both	All	DB2 z/OS DB2 UNIX/NT Informix Oracle	All

Task 3-12-4: Running the Tablespace Alter Script

This step runs the TABLESPACEALTERTABLES.SQL script to move the tables to the new tablespaces.

Properties

Database Orientation	Initial or MTP	Products	Platforms	Languages
Target	Both	All	DB2 z/OS DB2 UNIX/NT Informix Oracle	All

Task 3-13: Converting DB2 Data Types

This section discusses:

- Understanding DB2 Data Type Conversion
- Copying the DB2 Data Type Conversion Script
- Creating the DB2 Conversion Project
- Populating the DB2 Conversion Project
- Generating DB2 Conversion Scripts
- Editing DB2 Conversion Scripts
- Altering DB2 Conversion Tables
- Creating DB2 Conversion Indexes
- Creating DB2 Conversion Triggers
- Auditing After the DB2 Conversion
- Reviewing DB2 Conversion Reports
- Disabling the DB2 CAST Function

Understanding DB2 Data Type Conversion

As of PeopleSoft PeopleTools 8.53, LOB data types, as well as a length threshold for Long Character fields, are now supported on DB2. The data types as defined in PeopleSoft Application Designer are not changed; only the database-level definition will be different.

Note. PeopleSoft Change Assistant will display the steps in this task only if you are upgrading from PeopleSoft PeopleTools 8.52 or earlier.

The following table lists DB2 z/OS EBCDIC and DB2 LUW non-Unicode data types that are available as of PeopleSoft PeopleTools 8.53:

PS Field Type	Current Data Type	Data Type as of PeopleTools 8.53
Long Character (0)	LONG VARCHAR	CLOB
Long Character (n) n > 0, n<=2000	LONG VARCHAR	VARCHAR(n)
Long Character with Raw Binary (DB2 z/OS EBCDIC only)	LONG VARCHAR FOR BIT DATA (DB2 z/OS EBCDIC only)	BLOB (DB2 z/OS EBCDIC only)
Image	LONG VARCHAR FOR BIT DATA	BLOB
Attachment	LONG VARCHAR FOR BIT DATA	BLOB

The following table lists DB2 z/OS and DB2 LUW Unicode data types that are available as of PeopleSoft PeopleTools 8.53:

PS Field Type	Current Data Type	Data Type as of PeopleTools 8.53
Long Character (0)	LONG VARGRAPHIC	DBCLOB
Long Character (n) n > 0, n<=4000	LONG VARGRAPHIC	VARGRAPHIC(n)
Image	LONG VARCHAR FOR BIT DATA	BLOB
Attachment	LONG VARCHAR FOR BIT DATA	BLOB

Task 3-13-1: Copying the DB2 Data Type Conversion Script

During Move to Production passes, copy PTUPGDB2LOBCONV_ALTER.SQL, PTUPGDB2LOBCONV_INDEX.SQL, and PTUPGDB2LOBCONV_TRIGGER.SQL from the output directory of your initial pass and place them into the output directory for your Move to Production pass. These scripts are only generated during the initial pass.

Properties

Database Orientation	Initial or MTP	Products	Platforms	Languages
Target	MTP	All	DB2 UNIX/NT DB2 z/OS	All

Task 3-13-2: Creating the DB2 Conversion Project

In this step, you create an empty PTUPGDB2LOBCONV project. This project will be used in the data type conversion.

Properties

Database Orientation	Initial or MTP	Products	Platforms	Languages
Target	Initial	All	DB2 UNIX/NT DB2 z/OS	All

Task 3-13-3: Populating the DB2 Conversion Project

This step runs PTUPGDB2LOBCONV.SQL, which populates the PTUPGDB2LOBCONV project. The project contains all of the records that need to be modified to use the newly supported data types.

Properties

Database Orientation	Initial or MTP	Products	Platforms	Languages
Target	Initial	All	DB2 UNIX/NT DB2 z/OS	All

Task 3-13-4: Generating DB2 Conversion Scripts

This step builds the PTUPGDB2LOBCONV project and generates the SQL scripts PTUPGDB2LOBCONV_ALTER.SQL, PTUPGDB2LOBCONV_INDEX.SQL, and PTUPGDB2LOBCONV_TRIGGER.SQL. The generated scripts will alter tables and re-create indexes and triggers for tables in the PTUPGDB2LOBCONV project.

Properties

Database Orientation	Initial or MTP	Products	Platforms	Languages
Target	Initial	All	DB2 UNIX/NT DB2 z/OS	All

Task 3-13-5: Editing DB2 Conversion Scripts

In this step, you edit the DB2 conversion scripts for tablespace names and sizing. If you are not using the PeopleSoft tablespace names, you need to review and modify the script created previously in the step “Generating DB2 Conversion Scripts.” Have your database administrator review these scripts and modify the tablespace names appropriately. The script can be found in your PeopleSoft Change Assistant output directory for this upgrade pass.

The script names for your upgrade path are:

```
PTUPGDB2LOBCONV_ALTER.SQL
PTUPGDB2LOBCONV_INDEX.SQL
PTUPGDB2LOBCONV_TRIGGER.SQL
```

In a Move to Production pass, you may encounter errors with dropping nonexistent temporary tables if the number of temporary table instances for a specific record decreased between passes. Modify the alter script as needed to remove any extra temporary table instances.

Note. If you are a DB2 z/OS customer, you must edit the scripts for database name regardless of whether you are using the delivered PeopleSoft tablespace names. Additionally, in a Move to Production pass, note that the database name needs to point to the Target database for the pass.

Note. DB2 z/OS customers do not need to edit the PTUPGDB2LOBCONV_TRIGGER.SQL script because all database triggers will be created in the Finalizing the Database Structure task.

Properties

Database Orientation	Initial or MTP	Products	Platforms	Languages
Target	Both	All	DB2 UNIX/NT DB2 z/OS	All

Task 3-13-6: Altering DB2 Conversion Tables

This step runs the PTUPGDB2LOBCONV_ALTER.SQL script. This will alter the existing tables to use the new data types.

Properties

Database Orientation	Initial or MTP	Products	Platforms	Languages
Target	Both	All	DB2 UNIX/NT DB2 z/OS	All

Task 3-13-7: Creating DB2 Conversion Indexes

This step runs the PTUPGDB2LOBCONV_INDEX.SQL script. This will re-create the indexes for the tables being altered in the DB2 data type conversion.

Properties

Database Orientation	Initial or MTP	Products	Platforms	Languages
Target	Both	All	DB2 UNIX/NT DB2 z/OS	All

Task 3-13-8: Creating DB2 Conversion Triggers

This step runs the PTUPGDB2LOBCONV_TRIGGER.SQL script. This will re-create the triggers for the tables being altered in the DB2 data type conversion.

Properties

Database Orientation	Initial or MTP	Products	Platforms	Languages
Target	Both	All	DB2 UNIX/NT	All

Task 3-13-9: Auditing After the DB2 Conversion

This step runs the PTDB2LOBPOSAUDIT.SQL script that you created earlier in the upgrade. This audit verifies that all of the old data types were converted from LONG VARCHAR and LONG VARGRAPHIC to the new data types CLOB, DBCLOB, and BLOB. It also verifies whether any Long Character field in PSDBFIELD with a length less than the documented MAXLENGTH was converted to VARCHAR(n) or VARGRAPHIC(n).

This audit will go against the system catalog for every single record in PSRECDEFN of the type *Table* or *Temporary Table*. For each of these records, it will check whether any column refers to the old data type. If it finds any table with old data types, it will add that record/table name and the column name to the report.

Properties

Database Orientation	Initial or MTP	Products	Platforms	Languages
Target	Both	All	DB2 UNIX/NT DB2 z/OS	All

Task 3-13-10: Reviewing DB2 Conversion Reports

Examine the log file from the step “Auditing After the DB2 Conversion.” The file contains a list of unconverted columns on tables and any unresolved errors from the step “Altering DB2 Conversion Tables,” “Creating DB2 Conversion Indexes,” and “Creating DB2 Conversion Triggers.” If you are using these tables, you can update them manually to use the new data types with an ETL or SQL query tool. Be very cautious when changing a table because this could result in data loss or affected functionality. Correct any errors listed on the log files or conversion reports before proceeding with the upgrade. You can manually convert any tables listed in the audit, or resolve errors that led to the unconverted columns, and rerun the conversion.

Note. During Move to Production passes, you must manually convert any remaining objects. Also, the record definition differs from the database table structure during Move to Production passes, so do *not* build the record with PeopleSoft Application Designer. During a Move to Production pass, if new tables show up in the audit that are due to record definition changes in the new release, you can ignore those at this time, rerun the audit after finishing the “Applying Application Changes” chapter, and correct any issues at the end of the upgrade.

Properties

Database Orientation	Initial or MTP	Products	Platforms	Languages
Target	Both	All	DB2 UNIX/NT DB2 z/OS	All

Task 3-13-11: Disabling the DB2 CAST Function

This step runs UPGDB2DBOPTIONS_DISABLE.SQL, which resets the database setting to use the LOB data types.

Properties

Database Orientation	Initial or MTP	Products	Platforms	Languages
Target	Both	All	DB2 UNIX/NT DB2 z/OS	All

Task 3-14: Loading Base Data

These PeopleSoft Data Mover scripts (DMSs) initialize and modify the data in various PeopleSoft PeopleTools tables required for the system to execute properly. This step runs scripts conforming to the PTxxxTLS.DMS and PTxxxTLSyyy.DMS naming conventions, where xxx represents a PeopleSoft PeopleTools release number and yyy represents a three-letter language code, that are greater than your current PeopleSoft PeopleTools release. For some upgrades, no data scripts are required. In this case, PeopleSoft Change Assistant continues to the next step without producing a log file.

Properties

Database Orientation	Initial or MTP	Products	Platforms	Languages
Target	Both	All	All	All

Task 3-15: Loading Language Data

This section discusses:

- Populating the Language Table
- Loading the Language Data

Task 3-15-1: Populating the Language Table

This step runs the PSLANGUAGES.DMS script. This script populates the PSLANGUAGES table with Verity Locale data and other language-specific data.

Properties

Database Orientation	Initial or MTP	Products	Platforms	Languages
Target	Initial	All	All	All

Task 3-15-2: Loading the Language Data

This step runs PT_LANGUAGEDATA.DMS, which updates your upgrade database with the list of installed languages from the New Release Demo database. The PeopleSoft Data Mover import script used to create the New Release Demo database contained an update statement similar to the following:

```
UPDATE PSLANGUAGES SET INSTALLED=1 WHERE LANGUAGE_CD = 'xxx';
```

Properties

Database Orientation	Initial or MTP	Products	Platforms	Languages
Target	Initial	All	All	All Non-English

Task 3-16: Loading PeopleTools Data

This section discusses:

- Loading Noncomparable Objects
- Loading English Messages
- Loading English String Data
- Loading Stored Statements Data

Task 3-16-1: Loading Noncomparable Objects

This step runs the TLSUPGNONCOMP.DMS script. This script loads the TLSUPGNONCOMP project and all PeopleSoft PeopleTools-owned object definitions that cannot be delivered using Copy Project to File.

Properties

Database Orientation	Initial or MTP	Products	Platforms	Languages
Target	Initial	All	All	All

Task 3-16-2: Loading English Messages

This step runs the MSGTLENG.DMS script, which loads English messages into your database.

Properties

Database Orientation	Initial or MTP	Products	Platforms	Languages
Target	Initial	All	All	All

Task 3-16-3: Loading English String Data

This step runs the PTSTRENG.DMS script, which loads English string data into the STRINGS_TBL table.

Note. The non-English language data was loaded in the task Loading Base Data.

Properties

Database Orientation	Initial or MTP	Products	Platforms	Languages
Target	Initial	All	All	All

Task 3-16-4: Loading Stored Statements Data

Loading the stored statements ensures that the dynamic SQL statements will work correctly with the delivered COBOL programs.

This step runs the STOREPT.DMS script, which loads the dynamic SQL used by the PeopleSoft PeopleTools-delivered COBOL.

Properties

Database Orientation	Initial or MTP	Products	Platforms	Languages
Target	Both	All	All	All

Task 3-17: Loading PeopleTools Definition Group

This task runs the PTDEFNSEC.DMS script that loads the PeopleTools definition security group. This ensures that the definition security group is updated with the PeopleTools objects introduced in this release.

Properties

Database Orientation	Initial or MTP	Products	Platforms	Languages
Target	Initial	All	All	All

Task 3-18: Converting PeopleTools Objects

This section discusses:

- Updating the REN Server Configuration
- Populating MCF Data

- Converting Portal Objects
- Converting Query Prompt Headings
- Encrypting Connector Passwords
- Loading Conversion Data
- Reporting Conversion Details
- Running PeopleTools Data Conversion

Task 3-18-1: Updating the REN Server Configuration

This step runs the Application Engine program UPGMCF843, which converts real-time event notification (REN) server configuration information to the new format. REN servers run in the application server domain. They are used for the PeopleSoft PeopleTools MultiChannel Framework (MCF) and Reporting Window output option. The program converts standard REN server configurations to the new format, including MCF cluster information. All REN server configuration information is now stored within the database. You must upgrade old REN server configurations before attempting to boot with the new version of PeopleSoft PeopleTools. If you did not have any REN servers configured prior to starting the upgrade, then the UPGMCF843 program does not make any changes. If one of your configurations cannot be converted, error messages will be written in the Application Engine message log. PeopleSoft Change Assistant will display and run this step only if you are upgrading from PeopleSoft PeopleTools 8.42 or earlier.

After running this step, you should also check the PSRENCONFIG.TXT file located in each application server domain that started an old REN server. (The file will not exist in domains that did not start a REN server.) Each old file should be replaced with the new template file located at *PS_HOME/APPSEV/REN/PSRENCONFIG.TXT*. Old template files cannot be used with the new version of REN server. If you customized your old configuration files, manually edit the new files and update them with your customizations.

Properties

Database Orientation	Initial or MTP	Products	Platforms	Languages
Target	Both	All	All	All

Task 3-18-2: Populating MCF Data

This step runs the Application Engine program MCF_UPGR_SND, which populates the PS_MCFEM_MAIL_DSCR table with data. In PeopleSoft PeopleTools 8.44, the REPLY_TO header functionality was added. The field PS_MCFEM_MAIL_DSCR.MCF_REPLY_TO is populated with the values stored in PS_MCFEM_MAIL_MAIN.MCF_EMAIL_SENDER. PeopleSoft Change Assistant will display and run this step only if you are upgrading from PeopleSoft PeopleTools 8.43 or earlier.

Properties

Database Orientation	Initial or MTP	Products	Platforms	Languages
Target	Both	All	All	All

Task 3-18-3: Converting Portal Objects

This step runs the Application Engine program UPG844PORTAL, which splits PSPRSMDEFN.PORTAL_URLTEXT into segments and stores them in separate columns: PORTAL_URI_SEG1, PORTAL_URI_SEG2, PORTAL_URI_SEG3, and PORTAL_URI_SEG4. This is performed for PeopleSoft Component URLs to extract values for Menu, Component, and Market. Values for Record, Field, Event, and Function Names are extracted from PeopleSoft URLs. PeopleSoft Change Assistant will display and run this step only if you are upgrading from PeopleSoft PeopleTools 8.43 or earlier.

There may be some errors or messages in your log. Following is a list of some of the errors and what to do about them:

- Not authorized CRef: *Portal Object Name* (95,5032).

This means that you do not have proper privileges to run this conversion. You need to grant the user ID that you are using to upgrade Portal Administrator permissions.

- Security synchronization failed for Portal Object: *Portal Object Name* (96,61).

This is not a fatal error. It may be caused by a content reference that contains invalid URL text and indicates that there was an internal error writing to the security table. The invalid URL text may be pointing to a component or script that does not exist in the database. You need to fix the content reference and then rerun the UPG844PORTAL process.

- Cref *Portal Object Name* points to Menu: *Menu Name*, Component *Component Name* which doesn't exist. (96,80).

The content reference is pointing to an invalid Menu/Component combination. You need to fix the content reference so that it points at a valid Menu/Component combination and then rerun the UPG844PORTAL process.

- Duplicate key. Portal: *Portal Name*, Obj Name: *Portal Object Name*, Nodename: *Node*, URL: *URL* (133,4).

This portal object has the same URL as another portal object. Delete or modify this object to remove the conflict and then rerun the UPG844PORTAL process.

See the product documentation for PeopleTools: Portal Technology for your new release.

Properties

Database Orientation	Initial or MTP	Products	Platforms	Languages
Target	Initial	All	All	All

Task 3-18-4: Converting Query Prompt Headings

This step runs the Application Engine program UPGQRYDUPHED, which searches for duplicate prompt headings in the table PSQRYBIND and appends numbers onto the text. For example, *Item ID* would become *Item ID 2*. When you run Crystal through the process scheduler, it cannot handle queries with two or more prompts that have the same heading. These duplicates are also not legal in Query. You need to alter any old queries that have duplicate prompt headings so that they work with Crystal. PeopleSoft Change Assistant will display and run this step only if you are upgrading from PeopleSoft PeopleTools 8.43 or earlier.

If you find a duplicate heading that exceeds the length of the field HEADING, you need to change the heading manually. In these cases, the following error is written to the log file:

The prompt heading *HEADING* for Query *QUERY* is duplicated. Please manually correct.⇒
(108, 1108)

See the product documentation for PeopleTools: PeopleSoft Query for your new release.

Properties

Database Orientation	Initial or MTP	Products	Platforms	Languages
Target	Initial	All	All	All

Task 3-18-5: Encrypting Connector Passwords

This step runs the Application Engine program UPGRDPASSWDS, which encrypts the password property field for the POP3Target, FTPTarget, GetMailTarget, and JMSTarget connectors. PeopleSoft Change Assistant will display and run this step only if you are upgrading from PeopleSoft PeopleTools 8.43 or earlier.

Properties

Database Orientation	Initial or MTP	Products	Platforms	Languages
Target	Both	All	All	All

Task 3-18-6: Loading Conversion Data

This step runs the PTUPGCONV.DMS script, which imports PeopleSoft PeopleTools data conversion Application Engine driver data into your database.

Properties

Database Orientation	Initial or MTP	Products	Platforms	Languages
Target	Both	All	All	All

Task 3-18-7: Reporting Conversion Details

This step runs the PTUCONV.SQR script. It details which sections will be called by the Upgrade Driver program and what they are doing. Each of the upgrade data conversion sections contains comments that describe the processing done by the section. The information contained in the report is used to evaluate the conversions run in the next step and any actions that are required as a result of the conversion.

Properties

Database Orientation	Initial or MTP	Products	Platforms	Languages
Target	Both	All	All	All

Task 3-18-8: Running PeopleTools Data Conversion

The Upgrade Driver Application Engine program, PTUPGCONVERT, runs additional PeopleSoft PeopleTools upgrade data conversions. The program then reads the table PS_PTUPGCONVERT, selecting all rows with the group number of 01 and ordering them by the sequence number on the row. A list of Application Engine library sections that must be run for data conversion is returned. The program then calls each section in the order of the sequence number. Review the output file generated in the previous step for more details on the conversions run in this step.

Properties

Database Orientation	Initial or MTP	Products	Platforms	Languages
Target	Both	All	All	All

Task 3-19: Creating PeopleTools Views

This section discusses:

- Creating Updated PeopleTools Views

Task 3-19-1: Creating Updated PeopleTools Views

This step creates all views defined in the PPLTLS84CUR project. These are PeopleTools views that have changed and are required for tasks later in the upgrade.

Note. If you are performing an application-only upgrade, this step does not run in the initial pass of the upgrade; it only runs during Move to Production passes.

Properties

Database Orientation	Initial or MTP	Products	Platforms	Languages
Target	Both	All	All	All

Task 3-20: Converting Integration Broker

This section discusses:

- Understanding Converting Integration Broker
- Updating Integration Broker Defaults
- Creating Integration Broker Objects
- Saving Application Messaging Objects
- Exporting Node Transactions
- Preparing Integration Broker Deletes
- Deleting Application Messaging Objects
- Deleting Node Transactions

Understanding Converting Integration Broker

PeopleSoft Change Assistant will display and run the steps in this task only if you are upgrading from PeopleSoft PeopleTools 8.47 or earlier.

Task 3-20-1: Updating Integration Broker Defaults

This step runs the PTIBUPGRADE.DMS script. This script populates the default values specified earlier in the upgrade.

Properties

Database Orientation	Initial or MTP	Products	Platforms	Languages
Target	Initial	All	All	All

Task 3-20-2: Creating Integration Broker Objects

The PeopleSoft PeopleTools Upgrade Driver Application Engine program, PTUPGCONVERT, runs additional PeopleSoft PeopleTools upgrade data conversions. The program then reads the table PS_PTUPGCONVERT, selecting all rows with a group number of 03 and ordering them by the row sequence number. A list of Application Engine library sections that must be run for data conversion is returned. The program then calls each section in the sequence number order. Review the report generated by PTUCONV.SQR for details on the conversions run in this step.

Properties

Database Orientation	Initial or MTP	Products	Platforms	Languages
Target	Initial	All	All	All

Task 3-20-3: Saving Application Messaging Objects

This step copies the PTUPGIBCLONE project to the *PS_HOME*\projects directory. This project was created by the UPGPT848IBUG Application Engine program and contains objects that were successfully converted. The objects are copied to file as a precautionary measure because they will be deleted from the upgrade database.

After running this step, save the exported project in a permanent location where it can be accessed post-upgrade in case there is a need to review or import the old objects.

Properties

Database Orientation	Initial or MTP	Products	Platforms	Languages
Target	Initial	All	All	All

Task 3-20-4: Exporting Node Transactions

This step runs PTUPG_TRX_EXPORT.DMS to save out the old preconversion node transaction data. The generated .dat file is written to the PeopleSoft Data Mover output directory defined in PeopleSoft Configuration Manager, which should be your *PS_HOME\data* directory.

After running this step, save PTUPG_TRX_EXPORT.DAT in a permanent location where it can be accessed post-upgrade in case there is a need to review or import the old objects.

Properties

Database Orientation	Initial or MTP	Products	Platforms	Languages
Target	Initial	All	All	All

Task 3-20-5: Preparing Integration Broker Deletes

This step copies the PTUPGIBDELETE project to your *PS_HOME\projects* directory in preparation for deleting the obsolete pre-conversion object definitions from the upgrade database. This project was created by the UPGPT848IBUG Application Engine program and contains the same objects as PTUPGIBCLONE.

Properties

Database Orientation	Initial or MTP	Products	Platforms	Languages
Target	Initial	All	All	All

Task 3-20-6: Deleting Application Messaging Objects

This step copies the PTUPGIBDELETE project definition from file. Since the actions in the project are set to Delete, this will delete the obsolete preconversion object definitions from the upgrade database.

Properties

Database Orientation	Initial or MTP	Products	Platforms	Languages
Target	Initial	All	All	All

Task 3-20-7: Deleting Node Transactions

This step runs PTUPG_TRX.DMS, which removes obsolete node transaction data associated with the obsolete objects in the PTUPGIBDELETE project. This script was generated by the UPGPT848IBUG Application Engine program.

Properties

Database Orientation	Initial or MTP	Products	Platforms	Languages
Target	Initial	All	All	All

Task 3-21: Converting Integration Broker Objects

In this task, the PeopleTools Upgrade Driver Application Engine program PTUPGCONVERT runs additional PeopleSoft PeopleTools upgrade data conversions. The program then reads the table PS_PTUPGCONVERT, selecting all rows with a group number of 04 and ordering them by the row sequence number. A list of Application Engine library sections that must be run for data conversion is returned. The program then calls each section in the sequence number order. Review the report generated by PTUCONV.SQR for details on the conversions that are run in this step.

Properties

Database Orientation	Initial or MTP	Products	Platforms	Languages
Target	Both	All	All	All

Task 3-22: Updating Process Request Tables

This task runs the MGRPRCSTBL Application Engine program, which updates existing processes with the correct values for your environment.

Properties

Database Orientation	Initial or MTP	Products	Platforms	Languages
Target	Both	All	All	All

Task 3-23: Clearing the Rowset Cache

This step runs CLEAR_ROWSET_CACHE.DMS, which removes RowsetCache objects from the database. The structure of RowsetCache objects may not be compatible across PeopleSoft PeopleTools releases. New RowsetCache objects will automatically be generated after the old RowsetCache objects have been cleared out. This will ensure proper operation of your application with the new PeopleSoft PeopleTools release.

Properties

Database Orientation	Initial or MTP	Products	Platforms	Languages
Target	Initial	All	All	All

Task 3-24: Setting Object Version Numbers

In this task, you run the VERSION Application Engine program. This ensures that all of your version numbers are correct and, if not, resets them to 1.

Note. You will rerun the VERSION application engine program later in the upgrade. If you want to preserve the log files generated by PeopleSoft Change Assistant from this run, you will need to rename the files manually after completing this task.

Properties

Database Orientation	Initial or MTP	Products	Platforms	Languages
Target	Both	All	All	All

Task 3-25: Converting Database Data Types

This section discusses:

- Understanding Converting Database Data Types
- Backing Up Before Platform Changes
- Running the Long Data Audit
- Validating the Microsoft Database
- Reviewing Microsoft Settings
- Creating the Microsoft Conversion Project
- Generating the Microsoft Conversion Script
- Running the Microsoft Conversion Script

- Granting Permissions to the CONNECT ID
- Running the Microsoft Conversion Report
- Validating the Oracle Database
- Creating Oracle Audit Tables
- Auditing Duplicate Length Constraints
- Auditing Disabled Constraints
- Reviewing Oracle Settings
- Generating Oracle Conversion Scripts
- Running Long to LOB Script 1
- Running Long to LOB Script 2
- Running Long to LOB Script 3
- Running Long to LOB Script 4
- Running Long to LOB Script 5
- Running Long to LOB Script 6
- Running Long to LOB Script 7
- Running Long to LOB Script 8
- Auditing the Long to LOB Conversion
- Running CLS Drop Indexes Script 1
- Running CLS Drop Indexes Script 2
- Running CLS Drop Indexes Script 3
- Running CLS Drop Indexes Script 4
- Running CLS Drop Indexes Script 5
- Running CLS Drop Indexes Script 6
- Running CLS Drop Indexes Script 7
- Running CLS Drop Indexes Script 8
- Running Character Length Script 1
- Running Character Length Script 2
- Running Character Length Script 3
- Running Character Length Script 4
- Running Character Length Script 5
- Running Character Length Script 6
- Running Character Length Script 7
- Running Character Length Script 8
- Running CLS Rebuild Indexes Script 1

- Running CLS Rebuild Indexes Script 2
- Running CLS Rebuild Indexes Script 3
- Running CLS Rebuild Indexes Script 4
- Running CLS Rebuild Indexes Script 5
- Running CLS Rebuild Indexes Script 6
- Running CLS Rebuild Indexes Script 7
- Running CLS Rebuild Indexes Script 8
- Auditing Character Length Semantics
- Reviewing Conversion Reports
- Updating Database Options
- Creating the Oracle VARCHAR2 Conversion Project
- Populating the Oracle VARCHAR2 Conversion Project
- Generating the Oracle VARCHAR2 Conversion Script
- Editing the Oracle VARCHAR2 Conversion Script
- Running the Oracle VARCHAR2 Conversion Script

Understanding Converting Database Data Types

As of PeopleSoft PeopleTools 8.48, new database data types are supported for Microsoft SQL Server 2005 or later and Oracle 9i or later. These data type changes are mandatory for PeopleSoft application releases 9.0 or later. However, if you are either already using the new data types in conjunction with a PeopleSoft application release that is 9.0 or later, or are upgrading to a PeopleSoft application release that is earlier than 9.0, you should *not* run this task and should have already marked the steps in this task as complete in the PeopleSoft Change Assistant template. Do *not* run this task unnecessarily.

For Microsoft SQL Server 2005 and later, the data types VARCHAR, NVARCHAR, VARBINARY(MAX), and VARCHAR(MAX) are now supported. Databases on Microsoft SQL Server 2000 and earlier will not use these new data types. The data types as defined in PeopleSoft Application Designer are not changed; only the database-level definition will be different:

- Records with fields defined as PeopleSoft CHAR(N) will now use VARCHAR(N).
- Records with fields defined as PeopleSoft NCHAR(N) will now use NVARCHAR(N).
- Records with fields defined as PeopleSoft Long Character(N) will now use VARCHAR(N) if N is <=4000 and VARCHAR(MAX) if N is > 4000 for non-Unicode.
- Records with fields defined as PeopleSoft Long Character(N) will now use NVARCHAR(N) if N is <=4000 and VARCHAR(MAX) if N is > 4000 for Unicode databases.
- Records with fields defined as PeopleSoft IMAGE will now use VARBINARY(MAX).

For Oracle 9i or later, the data types CLOB and BLOB are now supported. In addition, the Character Length Semantics feature is also supported for Unicode databases when creating PeopleSoft CHAR fields and LONG CHARACTER fields with specified lengths less than 1334:

- Records with fields defined as PeopleSoft IMAGE or PeopleSoft LONG CHARACTER with Raw Binary will now use BLOB.

- Records with fields defined as PeopleSoft LONG CHARACTER with no length specified, length greater than 1333 (UNICODE), or length greater than 1333 (ANSI) will now use CLOB.

Task 3-25-1: Backing Up Before Platform Changes

Back up your upgrade database now. This enables you to restart your upgrade from this point, in case you experience any database integrity problems during the remaining tasks in the upgrade process.

Important! For Oracle platforms, contact your database administrator to update the statistics on the database catalog. This will improve performance for subsequent steps in the upgrade. Typically only the users *sys* and *sysdba* have the authority to perform this task.

The following command updates the statistics on the database catalog:

```
EXEC DBMS_STATS.GATHER_SCHEMA_STATS('SYS');
```

Properties

Database Orientation	Initial or MTP	Products	Platforms	Languages
Target	Both	All	MS SQL Server Oracle	All

Task 3-25-2: Running the Long Data Audit

This step runs LONGS-AUDIT.SQL, which audits for any fields exceeding the actual data length for PeopleSoft long character columns. You will review the output in a later step.

Properties

Database Orientation	Initial or MTP	Products	Platforms	Languages
Target	Both	All	MS SQL Server	All

Task 3-25-3: Validating the Microsoft Database

This step runs DBSETTINGS.SQL, which checks the Microsoft SQL Server version. The data type conversion is supported only with Microsoft SQL Server 2005 or later. You will review the output in a later step.

Properties

Database Orientation	Initial or MTP	Products	Platforms	Languages
Target	Both	All	MS SQL Server	All

Task 3-25-4: Reviewing Microsoft Settings

If you are upgrading to a PeopleSoft 9.0 or later application release, the data type update *and* a minimum of Microsoft SQL Server 2005 are required. You will run a conversion process that will substitute the old data types for new ones. The data type conversion is supported for Microsoft SQL Server 2005 or later with PeopleSoft PeopleTools 8.48 or later and an application release 9.0 or later. Examine the log file from the step Validating the Microsoft Database to ensure that you are running a supported version of Microsoft SQL Server. Do *not* perform the rest of this task if you do not meet the qualifications.

Examine the log file from the step Running the Long Data Audit to determine whether there are any fields shorter than length 4000 in the database that exceed the actual data length defined for the PeopleSoft long character fields. Prior to PeopleSoft PeopleTools 8.48, all PeopleSoft long character fields were created using the TEXT SQL Server data type, and no matter the length defined by the PeopleSoft Application Designer, the data in the field could grow as much as the TEXT limits on SQL Server. After the data type conversion, the length specified in PeopleSoft Application Designer will be enforced for all fields shorter than length 4000, except for those with length zero. If your data is larger than the length defined in PeopleSoft Application Designer, then you must correct the length using PeopleSoft Application Designer or change the data itself using your SQL query tool. You must decide whether you want a change in the field length definition or a change in the data. The log file created by LONGS-AUDIT.SQL will only show all of the fields that contain data exceeding a length between 1 and 4000 and will be empty if this condition does not occur with no other action to take.

Resolve these problems before continuing to the next step, otherwise the conversion process will fail. If necessary, contact your database administrator for assistance in modifying the fields. If no fields are listed in the log file, no further action is needed and you may proceed with the upgrade.

Note. During Move to Production passes, copy MSSNEWTYPE_ALTER.SQL from the output directory of your initial pass and place it into the output directory for your Move to Production pass. This script is only generated during the initial pass. Edit the script and correct the database name on the first line of the script to point to the Target database for the pass.

Properties

Database Orientation	Initial or MTP	Products	Platforms	Languages
Target	Both	All	MS SQL Server	All

Task 3-25-5: Creating the Microsoft Conversion Project

This step runs MSSNEWTYPE.SQL, which generates and populates the MSSNEWTYPE project. The project contains all of the records that need to be modified to use the newly supported data types.

Properties

Database Orientation	Initial or MTP	Products	Platforms	Languages
Target	Initial	All	MS SQL Server	All

Task 3-25-6: Generating the Microsoft Conversion Script

This step generates the SQL script MSSNEWTYPE_ALTER.SQL to alter the records in the MSSNEWTYPE project. The generated script will alter the tables with the new data types.

Properties

Database Orientation	Initial or MTP	Products	Platforms	Languages
Target	Initial	All	MS SQL Server	All

Task 3-25-7: Running the Microsoft Conversion Script

This step runs the generated script from the previous step. This will alter the existing tables to use the new data types. All of the tables will be copied into their new representation using the new data types and all of the additional padding blanks derived from the use of the old data types will be truncated.

Properties

Database Orientation	Initial or MTP	Products	Platforms	Languages
Target	Both	All	MS SQL Server	All

Task 3-25-8: Granting Permissions to the CONNECT ID

This step runs the GRANT.SQL script. This script grants select access to the CONNECT ID for tables necessary for sign-in.

Properties

Database Orientation	Initial or MTP	Products	Platforms	Languages
Target	Both	All	MS SQL Server	All

Task 3-25-9: Running the Microsoft Conversion Report

This step runs CONVERSION-AUDIT.SQL, which audits for all unconverted fields. You will review the output in a later step.

Properties

Database Orientation	Initial or MTP	Products	Platforms	Languages
Target	Both	All	MS SQL Server	All

Task 3-25-10: Validating the Oracle Database

This step runs the DBSETTINGS.SQL script, which queries the database to determine the value of the NLS_LENGTH_SEMANTICS parameter. You will review the output in a later step.

There are two possible conversions that may occur depending on whether or not the database is Unicode. The Long to LOB conversion will apply to all databases, Unicode or ANSI. CHARACTER LENGTH SEMANTICS (CLS) only applies to Unicode databases. The CLS conversion has a dependency on the init.ora parameter NLS_LENGTH_SEMANTICS. The init.ora parameter NLS_LENGTH_SEMANTICS=CHAR, must be enabled for PeopleSoft Unicode databases prior to executing the conversion. If the database being converted is ANSI, then this setting is not necessary.

Properties

Database Orientation	Initial or MTP	Products	Platforms	Languages
Target	Both	All	Oracle	All

Task 3-25-11: Creating Oracle Audit Tables

This step runs PRECNVADT1A.SQL, which drops and re-creates some temporary tables required by the pre-conversion audit SQRs.

If the tables being dropped, CHECK_CONSTRAINTS, DUPLICATE_CONSTRAINTS, and DROP_CONSTRAINTS, don't exist, the execution of this script will generate the following error, which can safely be ignored:

```
ORA-00942: table or view does not exist
```

Properties

Database Orientation	Initial or MTP	Products	Platforms	Languages
Target	Both	All	Oracle	All

Task 3-25-12: Auditing Duplicate Length Constraints

This step runs PRECNVADT1.SQR, which checks for duplicate length constraints. This condition can generally exist if the database was created using the Oracle Import utility and CONSTRAINTS=Y was enabled, which is the default setting. You will review the output in a later step.

Note. If this SQR needs to be rerun for any reason, you *must* run PRECNVADT1A.SQL before rerunning PRECNVADT1.SQR.

Properties

Database Orientation	Initial or MTP	Products	Platforms	Languages
Target	Both	All	Oracle	All

Task 3-25-13: Auditing Disabled Constraints

This step runs PRECNVADT2.SQR, which checks for ‘not validated’ constraints. Although this condition should not exist in a production database, it may have occurred if data was imported with external utilities, such as SQL Loader. You will review the output in a later step.

Properties

Database Orientation	Initial or MTP	Products	Platforms	Languages
Target	Both	All	Oracle	All

Task 3-25-14: Reviewing Oracle Settings

The data type conversion is only supported for Oracle 9i or later when you are upgrading to PeopleSoft PeopleTools 8.48 or later and to a PeopleSoft application release that is 9.0 or later. Do *not* perform the rest of this task if you do not meet the qualifications.

For Unicode databases, examine the log file from the step Auditing Duplicate Length Constraints. If there are any duplicate length constraints, those duplicate constraints must be dropped. Run the utility SQL script, *PS_HOME\SCRIPTS\GENDROPDUPCONSTRAINTS.SQL*, to generate the script *DROPDUPCONSTRAINTS.SQL*, containing an `ALTER TABLE TABLE_NAME DROP CONSTRAINT` for every duplicate constraint found. Run the *DROPDUPCONSTRAINTS.SQL* to resolve the duplicate length constraints.

For Unicode databases, examine the log file from the step Auditing Disabled Constraints. If there are any disabled or invalidated constraints, these constraints should be validated again. Run the utility SQL script, *PS_HOME\SCRIPTS\GENREVALIDATECONSTRAINTS.SQL* to generate the script *REVALIDATECONSTRAINTS.SQL*, containing an `ALTER TABLE TABLE_NAME ENABLE VALIDATE CONSTRAINT CONSTRAINT_NAME` for every invalid constraint found. Run the *REVALIDATECONSTRAINTS.SQL* to enable the constraints.

For Unicode databases, examine the log file from the step Validating the Oracle Database to determine whether the values in the *init.ora* file are set properly. For Unicode databases, the `NLS_LENGTH_SEMANTICS` parameter needs to have a value of *CHAR*. This indicates that `CHARACTER_LENGTH_SEMANTICS` is enabled and the conversion can continue. If you need to enable Character Length Semantics, work with your database administrator to modify the *init.ora* for the Target database’s SID and set `NLS_LENGTH_SEMANTICS` to *CHAR*. Then stop and restart the database SID for the setting to take effect.

Note. The `NLS_LENGTH_SEMANTICS` parameter should be set to *CHAR* *only* at this point in the upgrade, and should not be set to *CHAR* earlier in the upgrade. If it is set at the time of database creation, the data type conversion scripts will fail with an ORA-30556 error due to the existence of functional indexes on the table.

Properties

Database Orientation	Initial or MTP	Products	Platforms	Languages
Target	Both	All	Oracle	All

Task 3-25-15: Generating Oracle Conversion Scripts

Work with your database administrator to set the following init.ora parameters for the Target database's system identifier (SID). Stop and restart the database SID for the following settings to take effect:

1. Set the following init.ora parameters:

```
db_block_size=8192
db_cache_size=325165824
db_file_multiblock_read_count=8
job_queue_processes=10
shared_pool_size=425829120
pga_aggregate_target=5871947670
parallel_max_servers=8
workarea_size_policy=AUTO
```

Note. If you are using Oracle 10.2.0.5 or higher, you may use the parameters `SGA_TARGET=300M` and `SGA_MAX_SIZE=350M` instead of `SHARED_POOL_SIZE`, `DB_CACHE_SIZE`, and `DB_BLOCK_BUFFERS`.

2. Pre-allocate the PSTEMP tablespace to at least 10 GB.
3. Pre-allocate the PSDEFAULT tablespace to at least 2 GB with 10-MB local uniform extents.
4. Ensure that you have at least six redo logs sized at 500 MB each.

The Oracle data types script generation program is a Java program that connects to an Oracle database. The prerequisites are Java and the Oracle JDBC Drivers.

The Java JDK required for this conversion program to run (Version 1.5) will automatically be picked up by the .bat file if the `PS_HOME` environment variable is set.

Note. When setting environment variables or directories to reference paths, if any of your paths contain spaces, they will need to be wrapped in double quotes; for example, `SET PS_HOME = "PS_HOME_location"`.

To verify whether the `PS_HOME` environment variable is set:

1. At the workstation command prompt, enter the following:

```
echo %PS_HOME%;
```

This should return a path, for example:

```
c:\PSOFT\PT852
```

2. If the `PS_HOME` environment variable is not set, then set it in the command prompt window by entering the following at the workstation command prompt:

```
SET PS_HOME=PS_Home_location
```

The Oracle JDBC drivers will automatically be picked up by the .bat file provided that the %ORACLE_HOME% environment variable is set.

To verify whether the *ORACLE_HOME* environment variable is set:

1. At the workstation command prompt, enter the following:

```
echo %ORACLE_HOME%;
```

This should return a path, for example:

```
c:\oracle\product\10.2.0\client_1;
```

2. If the *ORACLE_HOME* environment variable is not set, then set it in the command prompt window by entering the following at the workstation command prompt:

```
SET ORACLE_HOME=Oracle_Home_location
```

The Oracle data types script generation program is executed using the *PS_HOME*\utility\PSORADDataTypesConversion.BAT file, which requires six input parameters:

- **THREADS**: The number of Java threads that the conversion script generation creates to produce the scripts. Oracle recommends 10 threads for running this program on Windows.
- **ACCESSID**: The access ID for the database to be converted.
- **ACCESSIDPW**: The access password for the database to be converted.
- **DBNAME**: The database name.
- **OUTPUTDIR**: A directory path to redirect the generated conversion scripts to a user-specified directory. This must be set to the PeopleSoft Change Assistant output directory for your upgrade pass. PeopleSoft Change Assistant will run the generated scripts later in the upgrade.
- **ORACLEVERSION**: The version of Oracle Connectivity that you are using (9, 10, or 11).

Example:

```
PS_HOME\utility\PSORADDataTypesConversion.bat 10 SYSADM SYSADM MYDB c:\upgrade=>
\output\Change_Assistant_job_directory 11
```

In the example command line above:

- **THREADS** = 10
- **ACCESSID** = SYSADM
- **ACCESSIDPW** = SYSADM
- **DBNAME** = MYDB
- **OUTPUTDIR** = c:\upgrade\output\Change_Assistant_job_directory
- **ORACLEVERSION** = 11

Open a command prompt window on the client workstation and execute the Oracle data types script generation program *PS_HOME*\utility\PSORADDataTypesConversion.bat. The program will display and write a log (PsOraCnv.log) to the directory specified by the **OUTPUTDIR** parameter indicating the status of the conversion program. Review PsOraCnv.log and ensure that the conversion scripts were generated cleanly.

For ANSI databases, only LONGTOLOBALTER conversion scripts are generated. For Unicode databases, four sets of scripts are generated: LONGTOLOBALTER conversion scripts, CLSDROPINDEXES scripts, CHARACTERLENGTHSEMANTICSALTER scripts, and CLSREBUILDINDEXES scripts.

After successfully running the conversion program, verify that the generated SQL scripts are located in the staging PeopleSoft Change Assistant output directory for your upgrade pass. Later in the upgrade, PeopleSoft Change Assistant will automatically run the SQL scripts later in the upgrade from the PeopleSoft Change Assistant output directory for your upgrade pass.

Properties

Database Orientation	Initial or MTP	Products	Platforms	Languages
Target	Both	All	Oracle	All

Task 3-25-16: Running Long to LOB Script 1

This step runs LONGTOLOBALTER1.SQL, which was generated using PSORADDataTypesConversion.bat. The Oracle long to LOB conversion scripts are designed to run concurrently to improve performance.

Properties

Database Orientation	Initial or MTP	Products	Platforms	Languages
Target	Both	All	Oracle	All

Task 3-25-17: Running Long to LOB Script 2

This step runs LONGTOLOBALTER2.SQL, which was generated using PSORADDataTypesConversion.bat. The Oracle long to LOB conversion scripts are designed to run concurrently to improve performance.

Properties

Database Orientation	Initial or MTP	Products	Platforms	Languages
Target	Both	All	Oracle	All

Task 3-25-18: Running Long to LOB Script 3

This step runs LONGTOLOBALTER3.SQL, which was generated using PSORADDataTypesConversion.bat. The Oracle long to LOB conversion scripts are designed to run concurrently to improve performance.

Properties

Database Orientation	Initial or MTP	Products	Platforms	Languages
Target	Both	All	Oracle	All

Task 3-25-19: Running Long to LOB Script 4

This step runs LONGTOLOBALTER4.SQL, which was generated using PSORADDataTypesConversion.bat. The Oracle long to LOB conversion scripts are designed to run concurrently to improve performance.

Properties

Database Orientation	Initial or MTP	Products	Platforms	Languages
Target	Both	All	Oracle	All

Task 3-25-20: Running Long to LOB Script 5

This step runs LONGTOLOBALTER5.SQL, which was generated using PSORADDataTypesConversion.bat. The Oracle long to LOB conversion scripts are designed to run concurrently to improve performance.

Properties

Database Orientation	Initial or MTP	Products	Platforms	Languages
Target	Both	All	Oracle	All

Task 3-25-21: Running Long to LOB Script 6

This step runs LONGTOLOBALTER6.SQL, which was generated using PSORADDataTypesConversion.bat. The Oracle long to LOB conversion scripts are designed to run concurrently to improve performance.

Properties

Database Orientation	Initial or MTP	Products	Platforms	Languages
Target	Both	All	Oracle	All

Task 3-25-22: Running Long to LOB Script 7

This step runs LONGTOLOBALTER7.SQL, which was generated using PSORADDataTypesConversion.bat. The Oracle long to LOB conversion scripts are designed to run concurrently to improve performance.

Properties

Database Orientation	Initial or MTP	Products	Platforms	Languages
Target	Both	All	Oracle	All

Task 3-25-23: Running Long to LOB Script 8

This step runs LONGTOLOBALTER8.SQL, which was generated using PSORADDataTypesConversion.bat. The Oracle long to LOB conversion scripts are designed to run concurrently to improve performance.

Properties

Database Orientation	Initial or MTP	Products	Platforms	Languages
Target	Both	All	Oracle	All

Task 3-25-24: Auditing the Long to LOB Conversion

This step runs L2LAUDIT.SQR to report on the output of the long to LOB conversion. You will review the report output in a later step.

Properties

Database Orientation	Initial or MTP	Products	Platforms	Languages
Target	Both	All	Oracle	All

Task 3-25-25: Running CLS Drop Indexes Script 1

This step runs CLSDROPINDEXES1.SQL, which was generated using PSORADDataTypesConversion.bat. All of the indexes in the script must be successfully dropped before altering tables. The drop indexes scripts are designed to run concurrently to improve performance.

Properties

Database Orientation	Initial or MTP	Products	Platforms	Languages
Target	Both	All	Oracle	All

Task 3-25-26: Running CLS Drop Indexes Script 2

This step runs CLSDROPINDEXES2.SQL, which was generated using PSORADDataTypesConversion.bat. All of the indexes in the script must be successfully dropped before altering tables. The drop indexes scripts are designed to run concurrently to improve performance.

Properties

Database Orientation	Initial or MTP	Products	Platforms	Languages
Target	Both	All	Oracle	All

Task 3-25-27: Running CLS Drop Indexes Script 3

This step runs CLSDROPINDEXES3.SQL, which was generated using PSORADDataTypesConversion.bat. All of the indexes in the script must be successfully dropped before altering tables. The drop indexes scripts are designed to run concurrently to improve performance.

Properties

Database Orientation	Initial or MTP	Products	Platforms	Languages
Target	Both	All	Oracle	All

Task 3-25-28: Running CLS Drop Indexes Script 4

This step runs CLSDROPINDEXES4.SQL, which was generated using PSORADDataTypesConversion.bat. All of the indexes in the script must be successfully dropped before altering tables. The drop indexes scripts are designed to run concurrently to improve performance.

Properties

Database Orientation	Initial or MTP	Products	Platforms	Languages
Target	Both	All	Oracle	All

Task 3-25-29: Running CLS Drop Indexes Script 5

This step runs CLSDROPINDEXES5.SQL, which was generated using PSORADDataTypesConversion.bat. All of the indexes in the script must be successfully dropped before altering tables. The drop indexes scripts are designed to run concurrently to improve performance.

Properties

Database Orientation	Initial or MTP	Products	Platforms	Languages
Target	Both	All	Oracle	All

Task 3-25-30: Running CLS Drop Indexes Script 6

This step runs CLSDROPINDEXES6.SQL, which was generated using PSORADDataTypesConversion.bat. All of the indexes in the script must be successfully dropped before altering tables. The drop indexes scripts are designed to run concurrently to improve performance.

Properties

Database Orientation	Initial or MTP	Products	Platforms	Languages
Target	Both	All	Oracle	All

Task 3-25-31: Running CLS Drop Indexes Script 7

This step runs CLSDROPINDEXES7.SQL, which was generated using PSORADDataTypesConversion.bat. All of the indexes in the script must be successfully dropped before altering tables. The drop indexes scripts are designed to run concurrently to improve performance.

Properties

Database Orientation	Initial or MTP	Products	Platforms	Languages
Target	Both	All	Oracle	All

Task 3-25-32: Running CLS Drop Indexes Script 8

This step runs CLSDROPINDEXES8.SQL, which was generated using PSORADDataTypesConversion.bat. All of the indexes in the script must be successfully dropped before altering tables. The drop indexes scripts are designed to run concurrently to improve performance.

Properties

Database Orientation	Initial or MTP	Products	Platforms	Languages
Target	Both	All	Oracle	All

Task 3-25-33: Running Character Length Script 1

This step runs CHARACTERLENGTHSEMANTICSALTER1.SQL, which was generated using PSORADDataTypesConversion.bat. The Oracle character length semantics conversion scripts are designed to run concurrently to improve performance.

Properties

Database Orientation	Initial or MTP	Products	Platforms	Languages
Target	Both	All	Oracle	All

Task 3-25-34: Running Character Length Script 2

This step runs CHARACTERLENGTHSEMANTICSALTER2.SQL, which was generated using PSORADDataTypesConversion.bat. The Oracle character length semantics conversion scripts are designed to run concurrently to improve performance.

Properties

Database Orientation	Initial or MTP	Products	Platforms	Languages
Target	Both	All	Oracle	All

Task 3-25-35: Running Character Length Script 3

This step runs CHARACTERLENGTHSEMANTICSALTER3.SQL, which was generated using PSORADDataTypesConversion.bat. The Oracle character length semantics conversion scripts are designed to run concurrently to improve performance.

Properties

Database Orientation	Initial or MTP	Products	Platforms	Languages
Target	Both	All	Oracle	All

Task 3-25-36: Running Character Length Script 4

This step runs CHARACTERLENGTHSEMANTICSALTER4.SQL, which was generated using PSORADDataTypesConversion.bat. The Oracle character length semantics conversion scripts are designed to run concurrently to improve performance.

Properties

Database Orientation	Initial or MTP	Products	Platforms	Languages
Target	Both	All	Oracle	All

Task 3-25-37: Running Character Length Script 5

This step runs CHARACTERLENGTHSEMANTICSALTER5.SQL, which was generated using PSORADDataTypesConversion.bat. The Oracle character length semantics conversion scripts are designed to run concurrently to improve performance.

Properties

Database Orientation	Initial or MTP	Products	Platforms	Languages
Target	Both	All	Oracle	All

Task 3-25-38: Running Character Length Script 6

This step runs CHARACTERLENGTHSEMANTICSALTER6.SQL, which was generated using PSORADDataTypesConversion.bat. The Oracle character length semantics conversion scripts are designed to run concurrently to improve performance.

Properties

Database Orientation	Initial or MTP	Products	Platforms	Languages
Target	Both	All	Oracle	All

Task 3-25-39: Running Character Length Script 7

This step runs CHARACTERLENGTHSEMANTICSALTER7.SQL, which was generated using PSORADDataTypesConversion.bat. The Oracle character length semantics conversion scripts are designed to run concurrently to improve performance.

Properties

Database Orientation	Initial or MTP	Products	Platforms	Languages
Target	Both	All	Oracle	All

Task 3-25-40: Running Character Length Script 8

This step runs CHARACTERLENGTHSEMANTICSALTER8.SQL, which was generated using PSORADDataTypesConversion.bat. The Oracle character length semantics conversion scripts are designed to run concurrently to improve performance.

Properties

Database Orientation	Initial or MTP	Products	Platforms	Languages
Target	Both	All	Oracle	All

Task 3-25-41: Running CLS Rebuild Indexes Script 1

This step runs CLSREBUILDINDEXES1.SQL, which was generated using PSORADDataTypesConversion.bat. The table alters must have successfully run prior to rebuilding indexes. The rebuild indexes scripts are designed to run concurrently to improve performance.

Properties

Database Orientation	Initial or MTP	Products	Platforms	Languages
Target	Both	All	Oracle	All

Task 3-25-42: Running CLS Rebuild Indexes Script 2

This step runs CLSREBUILDINDEXES2.SQL, which was generated using PSORADDataTypesConversion.bat. The table alters must have successfully run prior to rebuilding indexes. The rebuild indexes scripts are designed to run concurrently to improve performance.

Properties

Database Orientation	Initial or MTP	Products	Platforms	Languages
Target	Both	All	Oracle	All

Task 3-25-43: Running CLS Rebuild Indexes Script 3

This step runs CLSREBUILDINDEXES3.SQL, which was generated using PSORADDataTypesConversion.bat. The table alters must have successfully run prior to rebuilding indexes. The rebuild indexes scripts are designed to run concurrently to improve performance.

Properties

Database Orientation	Initial or MTP	Products	Platforms	Languages
Target	Both	All	Oracle	All

Task 3-25-44: Running CLS Rebuild Indexes Script 4

This step runs CLSREBUILDINDEXES4.SQL, which was generated using PSORADDataTypesConversion.bat. The table alters must have successfully run prior to rebuilding indexes. The rebuild indexes scripts are designed to run concurrently to improve performance.

Properties

Database Orientation	Initial or MTP	Products	Platforms	Languages
Target	Both	All	Oracle	All

Task 3-25-45: Running CLS Rebuild Indexes Script 5

This step runs CLSREBUILDINDEXES5.SQL, which was generated using PSORADDataTypesConversion.bat. The table alters must have successfully run prior to rebuilding indexes. The rebuild indexes scripts are designed to run concurrently to improve performance.

Properties

Database Orientation	Initial or MTP	Products	Platforms	Languages
Target	Both	All	Oracle	All

Task 3-25-46: Running CLS Rebuild Indexes Script 6

This step runs CLSREBUILDINDEXES6.SQL, which was generated using PSORADDataTypesConversion.bat. The table alters must have successfully run prior to rebuilding indexes. The rebuild indexes scripts are designed to run concurrently to improve performance.

Properties

Database Orientation	Initial or MTP	Products	Platforms	Languages
Target	Both	All	Oracle	All

Task 3-25-47: Running CLS Rebuild Indexes Script 7

This step runs CLSREBUILDINDEXES7.SQL, which was generated using PSORADDataTypesConversion.bat. The table alters must have successfully run prior to rebuilding indexes. The rebuild indexes scripts are designed to run concurrently to improve performance.

Properties

Database Orientation	Initial or MTP	Products	Platforms	Languages
Target	Both	All	Oracle	All

Task 3-25-48: Running CLS Rebuild Indexes Script 8

This step runs CLSREBUILDINDEXES8.SQL, which was generated using PSORADDataTypesConversion.bat. The table alters must have successfully run prior to rebuilding indexes. The rebuild indexes scripts are designed to run concurrently to improve performance.

Properties

Database Orientation	Initial or MTP	Products	Platforms	Languages
Target	Both	All	Oracle	All

Task 3-25-49: Auditing Character Length Semantics

This step runs CLSAUDIT.SQR to report on the output of the character length semantics conversion. You will review the report output in a later step.

Properties

Database Orientation	Initial or MTP	Products	Platforms	Languages
Target	Both	All	Oracle	All

Task 3-25-50: Reviewing Conversion Reports

To review the conversion report for Microsoft, examine the log file from the step “Running the Microsoft Conversion Report.” It contains a list of unconverted columns on tables along with its old data type. Fields on tables with no PeopleSoft Application Designer definition will be included in this log. Any unresolved errors from the step “Running the Microsoft Conversion Script” will also be included. If you are using these tables, it is possible to update them manually to use the new data types with a SQL query tool or with an ETL tool. Be very cautious when changing a table, as this could result in data loss or affected functionality. Once any underlying problems have been resolved, you may rerun all of the previous steps in this task to reconvert any remaining objects listed by the audit report.

Note. During Move to Production passes for Microsoft, you must manually convert any remaining objects. During Move to Production passes, the record definition differs from the database table structure, so do *not* build the record with PeopleSoft Application Designer.

To review the conversion reports for Oracle, examine the log files from running the LONGTOLOBALTER*.SQL scripts. If the database is Unicode, also examine the log files for the CHARACTERLENGTHSEMANTICS*.SQL scripts. Review the output from the step “Auditing the Long to LOB Conversion.” L2LAUDIT.SQR reports on any unconverted long raw columns. The table name, column name, and column data type are listed. For Unicode databases, review the output from the step “Auditing Character Length Semantics.” CLSAUDIT.SQR reports on any unconverted character length columns (Unicode only). Correct any errors listed on the log files or conversion reports before proceeding with the upgrade. You can manually convert any tables listed in the audit, or resolve errors that led to the unconverted columns and rerun the conversion.

Properties

Database Orientation	Initial or MTP	Products	Platforms	Languages
Target	Both	All	MS SQL Server Oracle	All

Task 3-25-51: Updating Database Options

This step runs UPGDBOPTIONS_ENABLE.SQL. This script updates the database to indicate that the new data types are now enabled.

Properties

Database Orientation	Initial or MTP	Products	Platforms	Languages
Target	Both	All	MS SQL Server Oracle	All

Task 3-25-52: Creating the Oracle VARCHAR2 Conversion Project

In this step, you create an empty PTUPGVARCHARTOLOB project. This project will be used in the data type conversion to convert any records containing fields with lengths between 1334 and 4000 to CLOB data types.

Properties

Database Orientation	Initial or MTP	Products	Platforms	Languages
Target	Initial	All	Oracle	All

Task 3-25-53: Populating the Oracle VARCHAR2 Conversion Project

This step runs PTUPGVARCHARTOLOB_POPULATE.SQL, which populates the PTUPGVARCHARTOLOB project with the records containing recfields with lengths between 1334 and 4000. These fields need to be converted from VARCHAR2 to CLOB.

Properties

Database Orientation	Initial or MTP	Products	Platforms	Languages
Target	Initial	All	Oracle	All

Task 3-25-54: Generating the Oracle VARCHAR2 Conversion Script

This step generates the SQL script PTUPGVARCHARTOLOB_ALTER.SQL to alter the records in the PTUPGVARCHARTOLOB project. The generated script will alter the tables with the new data types.

Properties

Database Orientation	Initial or MTP	Products	Platforms	Languages
Target	Initial	All	Oracle	All

Task 3-25-55: Editing the Oracle VARCHAR2 Conversion Script

In this step, you edit the PTUPGVARCHARTOLOB_ALTER.SQL script for tablespace names and sizing. If you are not using the PeopleSoft tablespace names, you need to review and modify the script created previously in the step “Generating DB2 Conversion Scripts.” Have your database administrator review these scripts and modify the tablespace names appropriately. The script can be found in your PeopleSoft Change Assistant output directory for this upgrade pass.

Note. During Move to Production passes, copy PTUPGVARCHARTOLOB_ALTER.SQL from your output directory from the initial pass and place it into the output directory for your Move to Production pass. This script is only generated during the initial pass. Edit the script and correct the database name on the first line of the script to point to the Target database for the pass.

Properties

Database Orientation	Initial or MTP	Products	Platforms	Languages
Target	Both	All	Oracle	All

Task 3-25-56: Running the Oracle VARCHAR2 Conversion Script

This step runs the PTUPGVARCHARTOLOB_ALTER.SQL script. This will alter the existing tables to use the new data types.

Note. During Move to Production passes, you must manually convert any remaining objects. In addition, during Move to Production passes, the record definition differs from the database table structure, so *do not* build the record with PeopleSoft Application Designer.

Properties

Database Orientation	Initial or MTP	Products	Platforms	Languages
Target	Both	All	Oracle	All

Task 3-26: Converting Oracle Time Data Types

This section discusses:

- Understanding Oracle Time Data Types Conversion
- Backing Up Before Converting Data Types
- Creating Conversion Audit Tables
- Auditing Date to Timestamp Conversion
- Generating Timestamp Conversion Scripts
- Running Drop Indexes Script 1
- Running Drop Indexes Script 2
- Running Drop Indexes Script 3
- Running Drop Indexes Script 4
- Running Drop Indexes Script 5
- Running Drop Indexes Script 6
- Running Drop Indexes Script 7
- Running Drop Indexes Script 8
- Running Alter Timestamps Script 1
- Running Alter Timestamps Script 2
- Running Alter Timestamps Script 3
- Running Alter Timestamps Script 4
- Running Alter Timestamps Script 5
- Running Alter Timestamps Script 6
- Running Alter Timestamps Script 7
- Running Alter Timestamps Script 8
- Running Rebuild Indexes Script 1
- Running Rebuild Indexes Script 2
- Running Rebuild Indexes Script 3
- Running Rebuild Indexes Script 4

- Running Rebuild Indexes Script 5
- Running Rebuild Indexes Script 6
- Running Rebuild Indexes Script 7
- Running Rebuild Indexes Script 8

Understanding Oracle Time Data Types Conversion

In PeopleSoft PeopleTools 8.50 and higher, the `TIMESTAMP` data type is now supported for the PeopleSoft `TIME` and `DATETIME` field types. These data type changes are mandatory, and the `DATE` data type will no longer be used for the `TIME` and `DATETIME` fields.

PeopleSoft Change Assistant will display and run the steps in this task *only* if you are upgrading from PeopleSoft PeopleTools 8.49 or earlier.

Task 3-26-1: Backing Up Before Converting Data Types

Back up your upgrade database now. This enables you to restart your upgrade from this point, in case you experience any database integrity problems during the remaining tasks in the upgrade process.

Important! Contact your database administrator to update the statistics on the database catalog. This will improve performance for subsequent steps in the upgrade. Typically, only the users `sys` and `sysdba` have the authority to perform this task.

The following command updates the statistics on the database catalog:

```
EXEC DBMS_STATS.GATHER_SCHEMA_STATS('SYS');
```

Properties

Database Orientation	Initial or MTP	Products	Platforms	Languages
Target	Both	All	Oracle	All

Task 3-26-2: Creating Conversion Audit Tables

This step runs `PRETSCNVADT1A.SQL`, which drops and re-creates some temporary tables required by the pre-conversion audit SQRs. If the tables being dropped, `DERIVEDPSSQLTABLEANDINDEX`, `DROP_FUNCIDX_CANDIDATES`, and `DERIVEDTABLESWITHFUNCINDEXES`, don't exist, the execution of this script will generate the following error, which you can safely ignore:

```
ORA-00942: table or view does not exist
```

Properties

Database Orientation	Initial or MTP	Products	Platforms	Languages
Target	Both	All	Oracle	All

Task 3-26-3: Auditing Date to Timestamp Conversion

This step runs TSCAUDIT.SQR, which reports which columns by table are candidates for DATE to TIMESTAMP data type conversion.

Note. If this SQR needs to be rerun for any reason, you must run PRETSCNVADT1A.SQL before rerunning TSCAUDIT.SQR.

Properties

Database Orientation	Initial or MTP	Products	Platforms	Languages
Target	Both	All	Oracle	All

Task 3-26-4: Generating Timestamp Conversion Scripts

This section discusses:

- Understanding Timestamp Conversion Scripts
- Setting Parameters for the Database System Identifier
- Verifying Environment Variables
- Setting the Script Generation Parameters
- Executing the Script Generation Program

Understanding Timestamp Conversion Scripts

If you are performing your initial upgrade pass, complete all sections in this step to generate timestamp conversion scripts.

Important! During Move to Production passes, copy the DROPINDEXESn.SQL, ALERTTIMESTAMPSn.SQL, and REBUILDINDEXESn.SQL scripts from your initial upgrade pass output directory and place them in the output directory for your Move to Production pass. Edit the REBUILDINDEXESn.SQL scripts and replace the database name in the create index statement with the Move to Production database name, if needed. These scripts can only be generated correctly during the initial pass. You can skip the remaining sections of this step, which only apply to the initial upgrade pass.

You must manually convert any objects that are missed by the conversion; for example, those due to maintenance on records applied on the old release.

Setting Parameters for the Database System Identifier

Work with your database administrator to set init.ora parameters for the Target database's system identifier (SID). You must stop and restart the database SID for these settings to take effect.

To set the parameters:

1. Set the following init.ora parameters:

```
db_block_size=8192
db_cache_size=325165824
db_file_multiblock_read_count=8
job_queue_processes=10
```



```
shared_pool_size=425829120
pga_aggregate_target=5871947670
parallel_max_servers=8
workarea_size_policy=AUTO
```

Note. If you are using Oracle 10g or higher, you may use the parameters `SGA_TARGET=300M` and `SGA_MAX_SIZE=350M` instead of `SHARED_POOL_SIZE`, `DB_CACHE_SIZE`, and `DB_BLOCK_BUFFERS`.

2. Pre-allocate the PSTEMP tablespace to at least 10 GB.
3. Pre-allocate the PSDEFAULT tablespace to at least 2 GB with 10-MB local uniform extents.
4. Ensure that you have at least six redo logs sized at 500 MB each.

Verifying Environment Variables

The Oracle data types script generation program is a Java program that connects to an Oracle database. The prerequisites are Java and the Oracle JDBC Drivers.

The Java JDK required for this conversion program to run (Version 1.5) will automatically be picked up by the .bat file if the *PS_HOME* environment variable is set.

Note. When setting environment variables or directories to reference paths, if any of your paths contain spaces, they will need to be wrapped in double quotes; for example, `SET PS_HOME = "PS_HOME_location"`.

To verify whether the *PS_HOME* environment variable is set:

1. At the workstation command prompt, enter the following:

```
echo %PS_HOME%;
```

This should return a path, for example:

```
c:\PSOFT\PT850
```

2. If the *PS_HOME* environment variable is not set, then set it in the command prompt window by entering the following at the workstation command prompt:

```
SET PS_HOME=PS_Home_location
```

The Oracle JDBC drivers will automatically be picked up by the .bat file provided that the *ORACLE_HOME* environment variable is set.

To verify whether the *ORACLE_HOME* environment variable is set:

1. At the workstation command prompt, enter the following:

```
echo %ORACLE_HOME%;
```

This should return a path, for example:

```
c:\oracle\product\10.1.0\client_1;
```

2. If the *ORACLE_HOME* environment variable is not set, then set it in the command prompt window by entering the following at the workstation command prompt:

```
SET ORACLE_HOME=Oracle_Home_location
```

Setting the Script Generation Parameters

You execute the Oracle data types script generation program using the *PS_HOME\utility\PSORATimestampConversion.bat* file, which requires six input parameters. Set the following parameters:

- **ACCESSID:** The access ID for the database to be converted.
- **ACCESSIDPW:** The access password for the database to be converted.
- **DBNAME:** The database name.
- **OUTPUTDIR:** A directory path to redirect the generated conversion scripts to a user-specified directory. This must be set to the PeopleSoft Change Assistant output directory for your upgrade pass. PeopleSoft Change Assistant will run the generated scripts later in the upgrade.
- **SCRIPTQTY:** The number of concurrent scripts to generate. This parameter is mandatory. The recommendation is 8.
- **ORACLEVERSION:** The version of Oracle Connectivity that you are using (9, 10, or 11).

Example:

```
PS_HOME\utility\PSORATimestampConversion.bat SYSADM SYSADM MYDB c:\upgrade\output⇒  
\Change_Assistant_job_directory 8 11
```

In the example command line above:

- **ACCESSID = SYSADM**
- **ACCESSIDPW = SYSADM**
- **DBNAME = MYDB**
- **OUTPUTDIR = c:\upgrade\output\Change_Assistant_job_directory**
- **SCRIPTQTY = 8**
- **ORACLEVERSION = 11**

Executing the Script Generation Program

Open a command prompt window on the client workstation and execute the Oracle data types script generation program *PS_HOME\utility\PSORATimestampConversion.bat*.

The program will display and write a log (PsTSOraCnv.log) to the directory specified by the **OUTPUTDIR** parameter indicating the status of the conversion program. Review PsOraCnvTS.log and ensure that the conversion scripts were generated cleanly.

For all databases, ANSI or Unicode, the following three sets of scripts are generated:

- **DROPINDEXESn.SQL**
- **ALERTIMESTAMPSn.SQL**
- **REBUILDINDEXESn.SQL**

After successfully running the conversion script generation program, verify that the generated SQL scripts are located in the PeopleSoft Change Assistant output directory for your upgrade pass. Later in the upgrade, PeopleSoft Change Assistant will automatically run the SQL scripts from the PeopleSoft Change Assistant output directory for your upgrade pass.

Properties

Database Orientation	Initial or MTP	Products	Platforms	Languages
Target	Both	All	Oracle	All

Task 3-26-5: Running Drop Indexes Script 1

This step runs DROPINDEXES1.SQL, which was generated using PSORATimestampConversion.bat. All of the indexes in the script must be successfully dropped before altering tables. The drop indexes scripts are designed to run concurrently to improve performance.

Properties

Database Orientation	Initial or MTP	Products	Platforms	Languages
Target	Both	All	Oracle	All

Task 3-26-6: Running Drop Indexes Script 2

This step runs DROPINDEXES2.SQL, which was generated using PSORATimestampConversion.bat. All of the indexes in the script must be successfully dropped before altering tables. The drop indexes scripts are designed to run concurrently to improve performance.

Properties

Database Orientation	Initial or MTP	Products	Platforms	Languages
Target	Both	All	Oracle	All

Task 3-26-7: Running Drop Indexes Script 3

This step runs DROPINDEXES3.SQL, which was generated using PSORATimestampConversion.bat. All of the indexes in the script must be successfully dropped before altering tables. The drop indexes scripts are designed to run concurrently to improve performance.

Properties

Database Orientation	Initial or MTP	Products	Platforms	Languages
Target	Both	All	Oracle	All

Task 3-26-8: Running Drop Indexes Script 4

This step runs DROPINDEXES4.SQL, which was generated using PSORATimestampConversion.bat. All of the indexes in the script must be successfully dropped before altering tables. The drop indexes scripts are designed to run concurrently to improve performance.

Properties

Database Orientation	Initial or MTP	Products	Platforms	Languages
Target	Both	All	Oracle	All

Task 3-26-9: Running Drop Indexes Script 5

This step runs DROPINDEXES5.SQL, which was generated using PSORATimestampConversion.bat. All of the indexes in the script must be successfully dropped before altering tables. The drop indexes scripts are designed to run concurrently to improve performance.

Properties

Database Orientation	Initial or MTP	Products	Platforms	Languages
Target	Both	All	Oracle	All

Task 3-26-10: Running Drop Indexes Script 6

This step runs DROPINDEXES6.SQL, which was generated using PSORATimestampConversion.bat. All of the indexes in the script must be successfully dropped before altering tables. The drop indexes scripts are designed to run concurrently to improve performance.

Properties

Database Orientation	Initial or MTP	Products	Platforms	Languages
Target	Both	All	Oracle	All

Task 3-26-11: Running Drop Indexes Script 7

This step runs DROPINDEXES7.SQL, which was generated using PSORATimestampConversion.bat. All of the indexes in the script must be successfully dropped before altering tables. The drop indexes scripts are designed to run concurrently to improve performance.

Properties

Database Orientation	Initial or MTP	Products	Platforms	Languages
Target	Both	All	Oracle	All

Task 3-26-12: Running Drop Indexes Script 8

This step runs DROPINDEXES8.SQL, which was generated using PSORATimestampConversion.bat. All of the indexes in the script must be successfully dropped before altering tables. The drop indexes scripts are designed to run concurrently to improve performance.

Properties

Database Orientation	Initial or MTP	Products	Platforms	Languages
Target	Both	All	Oracle	All

Task 3-26-13: Running Alter Timestamps Script 1

This step runs ALTERNSTAMP1.SQL, which was generated using PSORATimestampConversion.bat. The tables must be altered successfully before continuing on and rebuilding indexes. The Oracle DATE to TIMESTAMP alter scripts are designed to run concurrently to improve performance.

Properties

Database Orientation	Initial or MTP	Products	Platforms	Languages
Target	Both	All	Oracle	All

Task 3-26-14: Running Alter Timestamps Script 2

This step runs ALTERNSTAMP2.SQL, which was generated using PSORATimestampConversion.bat. The tables must be altered successfully before continuing on and rebuilding indexes. The Oracle DATE to TIMESTAMP alter scripts are designed to run concurrently to improve performance.

Properties

Database Orientation	Initial or MTP	Products	Platforms	Languages
Target	Both	All	Oracle	All

Task 3-26-15: Running Alter Timestamps Script 3

This step runs ALTERNSTAMP3.SQL, which was generated using PSORATimestampConversion.bat. The tables must be altered successfully before continuing on and rebuilding indexes. The Oracle DATE to TIMESTAMP alter scripts are designed to run concurrently to improve performance.

Properties

Database Orientation	Initial or MTP	Products	Platforms	Languages
Target	Both	All	Oracle	All

Task 3-26-16: Running Alter Timestamps Script 4

This step runs ALTERNSTAMP4.SQL, which was generated using PSORATimestampConversion.bat. The tables must be altered successfully before continuing on and rebuilding indexes. The Oracle DATE to TIMESTAMP alter scripts are designed to run concurrently to improve performance.

Properties

Database Orientation	Initial or MTP	Products	Platforms	Languages
Target	Both	All	Oracle	All

Task 3-26-17: Running Alter Timestamps Script 5

This step runs ALTERNAMESTAMPS5.SQL, which was generated using PSORATimestampConversion.bat. The tables must be altered successfully before continuing on and rebuilding indexes. The Oracle DATE to TIMESTAMP alter scripts are designed to run concurrently to improve performance.

Properties

Database Orientation	Initial or MTP	Products	Platforms	Languages
Target	Both	All	Oracle	All

Task 3-26-18: Running Alter Timestamps Script 6

This step runs ALTERNAMESTAMPS6.SQL, which was generated using PSORATimestampConversion.bat. The tables must be altered successfully before continuing on and rebuilding indexes. The Oracle DATE to TIMESTAMP alter scripts are designed to run concurrently to improve performance.

Properties

Database Orientation	Initial or MTP	Products	Platforms	Languages
Target	Both	All	Oracle	All

Task 3-26-19: Running Alter Timestamps Script 7

This step runs ALTERNAMESTAMPS7.SQL, which was generated using PSORATimestampConversion.bat. The tables must be altered successfully before continuing on and rebuilding indexes. The Oracle DATE to TIMESTAMP alter scripts are designed to run concurrently to improve performance.

Properties

Database Orientation	Initial or MTP	Products	Platforms	Languages
Target	Both	All	Oracle	All

Task 3-26-20: Running Alter Timestamps Script 8

This step runs ALTERNAMESTAMPS8.SQL, which was generated using PSORATimestampConversion.bat. The tables must be altered successfully before continuing on and rebuilding indexes. The Oracle DATE to TIMESTAMP alter scripts are designed to run concurrently to improve performance.

Properties

Database Orientation	Initial or MTP	Products	Platforms	Languages
Target	Both	All	Oracle	All

Task 3-26-21: Running Rebuild Indexes Script 1

This step runs REBUILDINDEXES1.SQL, which was generated using PSORATimestampConversion.bat. The table alters must have successfully run prior to rebuilding indexes. The rebuild indexes scripts are designed to run concurrently to improve performance.

Properties

Database Orientation	Initial or MTP	Products	Platforms	Languages
Target	Both	All	Oracle	All

Task 3-26-22: Running Rebuild Indexes Script 2

This step runs REBUILDINDEXES2.SQL, which was generated using PSORATimestampConversion.bat. The table alters must have successfully run prior to rebuilding indexes. The rebuild indexes scripts are designed to run concurrently to improve performance.

Properties

Database Orientation	Initial or MTP	Products	Platforms	Languages
Target	Both	All	Oracle	All

Task 3-26-23: Running Rebuild Indexes Script 3

This step runs REBUILDINDEXES3.SQL, which was generated using PSORATimestampConversion.bat. The table alters must have successfully run prior to rebuilding indexes. The rebuild indexes scripts are designed to run concurrently to improve performance.

Properties

Database Orientation	Initial or MTP	Products	Platforms	Languages
Target	Both	All	Oracle	All

Task 3-26-24: Running Rebuild Indexes Script 4

This step runs REBUILDINDEXES4.SQL, which was generated using PSORATimestampConversion.bat. The table alters must have successfully run prior to rebuilding indexes. The rebuild indexes scripts are designed to run concurrently to improve performance.

Properties

Database Orientation	Initial or MTP	Products	Platforms	Languages
Target	Both	All	Oracle	All

Task 3-26-25: Running Rebuild Indexes Script 5

This step runs REBUILDINDEXES5.SQL, which was generated using PSORATimestampConversion.bat. The table alters must have successfully run prior to rebuilding indexes. The rebuild indexes scripts are designed to run concurrently to improve performance.

Properties

Database Orientation	Initial or MTP	Products	Platforms	Languages
Target	Both	All	Oracle	All

Task 3-26-26: Running Rebuild Indexes Script 6

This step runs REBUILDINDEXES6.SQL, which was generated using PSORATimestampConversion.bat. The table alters must have successfully run prior to rebuilding indexes. The rebuild indexes scripts are designed to run concurrently to improve performance.

Properties

Database Orientation	Initial or MTP	Products	Platforms	Languages
Target	Both	All	Oracle	All

Task 3-26-27: Running Rebuild Indexes Script 7

This step runs REBUILDINDEXES7.SQL, which was generated using PSORATimestampConversion.bat. The table alters must have successfully run prior to rebuilding indexes. The rebuild indexes scripts are designed to run concurrently to improve performance.

Properties

Database Orientation	Initial or MTP	Products	Platforms	Languages
Target	Both	All	Oracle	All

Task 3-26-28: Running Rebuild Indexes Script 8

This step runs REBUILDINDEXES8.SQL, which was generated using PSORATimestampConversion.bat. The table alters must have successfully run prior to rebuilding indexes. The rebuild indexes scripts are designed to run concurrently to improve performance.

Properties

Database Orientation	Initial or MTP	Products	Platforms	Languages
Target	Both	All	Oracle	All

Task 3-27: Backing Up After the PeopleTools Upgrade

Back up your Copy of Production database now. This enables you to restart your upgrade from this point, in case you experience any database integrity problems during the remaining tasks in the upgrade process.

Properties

Database Orientation	Initial or MTP	Products	Platforms	Languages
Target	Initial	All	All	All

Task 3-28: Configuring the Scheduler and Server

Tips for configuring and starting the application server:

- Make sure that the application server domain that is being configured points to the Target database for this pass of the upgrade.
- Set a different JSL port for each database instance.
- Clear your application server cache.

Tips for configuring and starting the process scheduler: Do not enable load balancing, set up a distribution server, or configure a report node for the Process Scheduler at this point in the upgrade. PeopleSoft Change Assistant parses the generated log files for errors within a single specified output directory. Review the Process Scheduler log/output directory that is defined within the PeopleSoft Change Assistant environment for any database with the Enable Process Scheduler check box selected.

See the PeopleTools installation guide for your database platform for the new release.

See Getting Started on Your PeopleSoft Upgrade, Appendix: “Improving Performance.”

Note. In addition, verify your PeopleSoft Change Assistant environment settings for the process scheduler and application server. Modify them as needed to match the servers that you just started.

Properties

Database Orientation	Initial or MTP	Products	Platforms	Languages
Target	Both	All	All	All

CHAPTER 4

Running and Reviewing Compare Reports

This chapter discusses:

- Understanding Compare Reports
- Preparing for Application Changes
- Running the Alter Analyzer Loader
- Renaming Tables
- Running New Release Compare Reports
- Reviewing New Release Compare Reports

Understanding Compare Reports

Now that your Copy of Production database is at the same PeopleSoft PeopleTools release as your new release, you can compare the two databases to see the differences. In this chapter you run and review compare reports to make decisions regarding your upgrade. Be sure that you have plenty of space to run these reports, as some can be rather large.

Task 4-1: Preparing for Application Changes

This section discusses:

- Exporting Project Definitions
- Importing Project Definitions
- Copying the UPG_CRW_DEFN Project
- Copying the GPIT_HR92_OBJECTS Project

Task 4-1-1: Exporting Project Definitions

In this step, you export from your Demo database the project definitions that will be used later in this upgrade. This step is run in the initial and Move to Production passes; therefore, during the Move to Production pass, the export is not run against the Demo database. You will import these definitions in the next step.

The script for your upgrade is:

```
DLUPX08E.DMS
```

Properties

Database Orientation	Initial or MTP	Products	Platforms	Languages
Source	Both	All	All	All

Task 4-1-2: Importing Project Definitions

In this step you will import the project definitions into your Copy of Production database. These projects will be used later in this upgrade.

The script for your upgrade is:

```
DLUPX08I.DMS
```

Properties

Database Orientation	Initial or MTP	Products	Platforms	Languages
Target	Both	All	All	All

Task 4-1-3: Copying the UPG_CRW_DEFN Project

If you are preserving Crystal process definitions, you automated this step earlier in the upgrade. This step copies the UPG_CRW_DEFN project from the Source database to the Target database. This project contains all of the objects that need to exist in the database for the UPG_CRW_DEFN Application Engine program to run properly.

See Running New Release Compare Reports, Preserving Crystal Process Definitions.

Properties

Database Orientation	Initial or MTP	Products	Platforms	Languages
Target	Initial	All	All	All

Task 4-1-4: Copying the GPIT_HR92_OBJECTS Project

If you are preserving Global Payroll Italy objects, you automated this step earlier in the upgrade. This step copies the GPIT_HR92_OBJECTS project from the Source database to the Target database. This project contains all of the objects that need to exist in the database for the Global Payroll Italy functionality to work properly.

Properties

Database Orientation	Initial or MTP	Products	Platforms	Languages
Target	Initial	All	All	All

Task 4-2: Running the Alter Analyzer Loader

In this step, you run the PTALTDATLOAD Application Engine program. This process preserves the database structure from your current release in temporary tables to be used later in the upgrade.

Properties

Database Orientation	Initial or MTP	Products	Platforms	Languages
Target	Initial	All	All	All

Task 4-3: Renaming Tables

This task runs RNUPGTBLS.SQL to rename tables at the database level to temporary table names. The script does not change the Record Definition. These temporary tables will be used in the data conversion programs in a later step.

Near the end of the upgrade tasks, you will run a DDDAUDIT report again. On the report, these temporary tables will be listed in the section listing “SQL Table defined in the Database and not found in the Application Designer.” Either at that point or later, when you are comfortable with the results of the data conversion, you can drop these temporary tables.

In some database platforms, the related indexes and views must be dropped before the table can be renamed. Oracle has included drop statements for these objects in the SQL script that was generated by the rename Application Engine program UPGRENUTILITY.

Note. For DB2 customers upgrading from PeopleTools 8.52 or earlier, the list of related objects may be different in your environment because of previous upgrade steps. You may encounter errors with views in the script because they were already dropped earlier in the upgrade. You can ignore these errors and proceed with the test pass. Simply modify these scripts to work for your database and you will not encounter these errors in your next test pass.

Properties

Database Orientation	Initial or MTP	Products	Platforms	Languages
Target	Both	All	All	All

Task 4-4: Running New Release Compare Reports

This section discusses:

- Understanding the New Release Compare
- Preserving the Local Message Node
- Preserving Crystal Process Definitions
- Preserving Global Payroll Italy Object Definitions
- Comparing Converted New Release Objects
- Running the New Release UPGCUST Compare
- Creating the UPGIB Project

Understanding the New Release Compare

In this task you will compare your customizations to the new release objects by running a project compare against the Demo database.

Task 4-4-1: Preserving the Local Message Node

In this step, you run the PTUPGMSGNODE Application Engine process to preserve the Local Message Node in the UPGCUST project before the project compare between the Copy of Production and Demo databases.

Properties

Database Orientation	Initial or MTP	Products	Platforms	Languages
Target	Initial	All	All	All

Task 4-4-2: Preserving Crystal Process Definitions

If you are preserving Crystal process definitions, you automated this step earlier in the upgrade. This step runs the UPG_CRW_DEFN Application Engine program, which adds all Crystal process definitions to the UPGCUST project. After executing the step “Running the New Release UPGCUST Compare” later in the upgrade, you will review the compare output and determine which Crystal process definitions you would like to preserve in order to continue to use any custom or deprecated Crystal reports.

Properties

Database Orientation	Initial or MTP	Products	Platforms	Languages
Target	Initial	All	All	All

Task 4-4-3: Preserving Global Payroll Italy Object Definitions

In this step, if you are preserving Global Payroll Italy objects, you will now manually merge the objects in the GPIT_HR92_OBJECTS project with the UPGCUST project. After executing the step Running the New Release UPGCUST Compare later in the upgrade, you will review the compare output and determine which Global Payroll Italy objects you would like to preserve in order to continue using any custom or deprecated Global Payroll Italy functionality.

To merge Global Payroll Italy objects into the UPGCUST project:

1. Using your new release codeline, launch PeopleSoft Application Designer, and sign in to your Copy of Production database.
2. Select File, Open...
3. In the Definition drop-down list box, select *Project* and click Open to display the list of projects.
4. Select *UPGCUST* and click Open again.
5. Select File, Merge Projects...
6. In the Merge Projects dialog, enter GPIT_HR92_OBJECTS for the name.
7. Select the project from the *Definitions matching select criteria* list and click Insert.
8. Select File, Save Project...

Properties

Database Orientation	Initial or MTP	Products	Platforms	Languages
Target	Initial	All	All	All

Task 4-4-4: Comparing Converted New Release Objects

This step populates the UPGCUST project with object types that previously existed as non-comparable system data in the old release and are now comparable in the new release. They are marked **Changed* or **Unchanged* in your Copy of Production environment. Only custom objects should remain in the UPGCUST project.

This step compares the following object types:

- Feed category
- Feed data type
- Feed definition
- Related content layout
- Related content service
- Related content service configuration

- Related content service definition

Properties

Database Orientation	Initial or MTP	Products	Platforms	Languages
Source	Initial	All	All	All

Task 4-4-5: Running the New Release UPGCUST Compare

This step executes a project compare of comparable objects in the UPGCUST project.

Properties

Database Orientation	Initial or MTP	Products	Platforms	Languages
Source	Initial	All	All	All

Task 4-4-6: Creating the UPGIB Project

This step creates a project on your New Release Demo database called UPGIB and executes a database compare of Integration Broker objects. This project will be used to copy new release Integration Broker objects to the Copy of Production and to delete obsolete Integration Broker objects from the Copy of Production.

Properties

Database Orientation	Initial or MTP	Products	Platforms	Languages
Target	Initial	All	All	All

Task 4-5: Reviewing New Release Compare Reports

This section discusses:

- Reviewing New Release Changes
- Reviewing Additional Upgrade Projects

Task 4-5-1: Reviewing New Release Changes

In this step, you analyze the UPGCUST project and related compare reports. Select the Upgrade flags for the customizations that you wish to retain. This project may include object definitions that are on your Copy of Production database but not on the Copy of Current Demo database. Compare reports are viewable when you open the project in PeopleSoft Application Designer. You can use these reports to determine your copy action for each object in the project. By default, all Upgrade flags in the project are deselected, meaning no action will take place.

If the Target column has the value *Absent*, it can indicate one of two possible conditions. If Oracle originally delivered the object definition, then it can be considered obsolete in the new release. This value can also indicate that you originally created the object definition for some custom functionality. To ensure the integrity and functionality of the system, delete obsolete Oracle-delivered objects. If you have made a customization to an obsolete object, refer to the Release Notes for the product to assess the functionality of the customization and determine where to reapply it in the new release.

See Appendix: “Using the Comparison Process.”

Warning! Carefully review the compare results for URLs, permission lists, and message nodes. It is highly likely that you will want to keep any customizations that you have made to these objects. You will want to migrate your customized local message node. Please be sure to select the Upgrade flags from within PeopleSoft Application Designer to retain these customizations.

Note. Steps in the database or third-party software installation documentation can result in Oracle-delivered objects being identified in the compare reports as **Changed* in the Source column. You should investigate all instances where objects are identified as **Changed* in the Source column to determine their origin and determine a plan of action based on the findings for each object.

Properties

Database Orientation	Initial or MTP	Products	Platforms	Languages
Target	Initial	All	All	All

Task 4-5-2: Reviewing Additional Upgrade Projects

In this step, analyze the UPGIB project and related compare reports, and the UPGNONCOMP project.

The UPGIB project is created in your Demo database by running a full database compare. It contains Integration Broker object definitions. The database compare produces compare reports that you can view by opening the project in PeopleSoft Application Designer. You can use these reports to determine your copy action for each object in the project. Analyze the UPGIB project and select the Upgrade flags for the customizations that you wish to retain.

If the Source column has the value *Absent*, it can indicate one of two possible conditions. If Oracle originally delivered the object definition, then the object can be considered obsolete in the new release. Or, this value can indicate that you originally created the object definition for custom functionality. To ensure the integrity and functionality of the system, delete obsolete Oracle-delivered objects. If you have made a customization to an obsolete object, refer to the Release Notes for the product to assess the functionality of the customization and to determine where to reapply it in the new release.

The UPGNONCOMP project is delivered in your Demo database. It contains object definitions that cannot be compared using PeopleSoft Application Designer. The UPGNONCOMP project for your upgrade may contain some or all objects of the following object types: trees, access groups, roles, dimensions, cube definitions, and cube instance definitions. These object definitions are required for your upgraded database to function correctly. You need to review this project to see whether you customized any of the objects. You then need to reapply those customizations later in the upgrade.

See Appendix: “Using the Comparison Process.”

Properties

Database Orientation	Initial or MTP	Products	Platforms	Languages
Source	Initial	All	All	All

CHAPTER 5

Applying Application Changes

This chapter discusses:

- Understanding Application Changes
- Running the New Release Upgrade Copy
- Updating Database Overrides
- Backing Up After the Upgrade Copy
- Preparing for Data Conversion Analysis
- Modifying the Database Structure
- Loading Data for Data Conversion
- Applying Updates Before Data Conversion
- Running the Data Conversion Analyzer
- Backing Up Before Data Conversion
- Running Data Conversion
- Backing Up After Data Conversion
- Finalizing the Database Structure
- Loading Data to Complete System Setup
- Loading Stored Statements
- Running Final Update Statistics
- Completing Application Processes
- Updating Language Data
- Completing the PeopleTools Conversion
- Updating Object Version Numbers
- Running the Final Audit Reports
- Restoring the New Release Demo
- Upgrading Global Payroll Country Extensions

Understanding Application Changes

Earlier in the upgrade, you made various application changes. Now it is time to apply these application changes to your Copy of Production database.

Task 5-1: Running the New Release Upgrade Copy

This section discusses:

- Exporting Selected PeopleTools Tables
- Importing Selected PeopleTools Tables
- Copying the UPGCUST Project
- Reviewing Copy Results
- Swapping PeopleTools Tables
- Updating Target Values
- Copying the UPGIB Project
- Copying the UPGNONCOMP Project
- Reviewing Project Copy Results
- Exporting New Release Objects
- Importing New Release Objects
- Resetting Object Version Numbers

Task 5-1-1: Exporting Selected PeopleTools Tables

Depending on your upgrade path, you will need to export one or more PeopleSoft PeopleTools tables to preserve values on your Copy of Production database. This step exports PeopleSoft PeopleTools tables in the Copy of Production before the upgrade copy has occurred.

The script for your upgrade path is:

```
DLUPX96E.DMS
```

Properties

Database Orientation	Initial or MTP	Products	Platforms	Languages
Target	Initial	All	All	All

Task 5-1-2: Importing Selected PeopleTools Tables

Depending on your upgrade path, you will need to import one or more PeopleSoft PeopleTools tables to preserve values on your Copy of Production database. This step imports PeopleSoft PeopleTools tables into the Demo database before the upgrade copy occurs.

The script for your upgrade path is:

```
DLUPX96I.DMS
```

Properties

Database Orientation	Initial or MTP	Products	Platforms	Languages
Source	Initial	All	All	All

Task 5-1-3: Copying the UPGCUST Project

This step copies your customized PeopleSoft PeopleTools and application objects from the Copy of Production database to your Demo database.

Properties

Database Orientation	Initial or MTP	Products	Platforms	Languages
Source	Initial	All	All	All

Task 5-1-4: Reviewing Copy Results

Review the results of the project copies that were performed in this task. For each of the projects copied, review the copy logs for any errors. Also, verify in PeopleSoft Application Designer that each of the projects copied shows the Done options are selected for those objects that you expected to be copied.

There are many different types of errors that you can find in the copy logs, depending on which objects you chose to copy or not copy. For example, if you chose not to copy a record definition, but neglected to clear the PeopleCode Upgrade check box for that record, you will receive errors when trying to copy the PeopleCode. PeopleSoft Application Designer maintains PeopleSoft PeopleTools integrity during the copy and will not copy PeopleCode for records that do not exist.

Review any errors that you receive during the copy process and determine whether they are acceptable cases or unacceptable errors that need correction. In the example above, either the PeopleCode error is acceptable because you do not intend to copy the record definition, or the error is unacceptable and you should copy the record and then copy the PeopleCode for that record again.

You may get messages similar to “Warning: FIELDNAME is a key field and has been appended to the end of the RECORDNAME record.” This is an acceptable message and you can ignore it.

The following error occurs when copying a Portal Registry Structure that has a different PORTAL_OBJNAME but the same PORTAL_URLTEXT as an existing registry object.

```
Duplicate Key. Portal: portalname, Obj name: objectname, CP: nodename, URL (1st 50⇒
char): URL
```

Properties

Database Orientation	Initial or MTP	Products	Platforms	Languages
Source	Initial	All	All	All

Task 5-1-5: Swapping PeopleTools Tables

This step swaps the base language for tables that contain PeopleSoft PeopleTools Managed Object data and related-language data on your Demo database. This is in preparation for the step “Exporting New Release Objects.” This script should only be run if your Copy of Production has a base language other than English. The script name for your upgrade path is:

```
PT_RELEASE_SWAP.DMS
```

If you would like to automate this step, follow the procedure below.

To make this step automated:

1. Select the step Swapping PeopleTools Tables in PeopleSoft Change Assistant.
2. Open the Step Properties dialog box.
3. Change the Type from *ManualStop* to *DataMoverUser*.
4. Click OK.
5. In your upgrade job, mark the step as Run.

Properties

Database Orientation	Initial or MTP	Products	Platforms	Languages
Source	Initial	All	All	Non-English Base Language

Task 5-1-6: Updating Target Values

This step updates the Message Node table on the Demo database to keep the assignment of the Local Node defined in the Copy of Production. The update uses the copy of the Message Node table taken earlier in the upgrade.

The script for your upgrade path is:

```
DLUPX97.DMS
```

Properties

Database Orientation	Initial or MTP	Products	Platforms	Languages
Source	Initial	All	All	All

Task 5-1-7: Copying the UPGIB Project

This step copies new release Integration Broker objects from the Demo database to your Copy of Production database. This step also deletes obsolete Integration Broker objects from your Copy of Production database.

Properties

Database Orientation	Initial or MTP	Products	Platforms	Languages
Target	Initial	All	All	All

Task 5-1-8: Copying the UPGNONCOMP Project

In this step, copy the non-compare project, UPGNONCOMP. This project consists of object types that you cannot compare and object types that are not included in your compare project. In a previous step, you reviewed this Oracle-delivered project and modified the Upgrade check box for any objects that you did not want to copy.

Properties

Database Orientation	Initial or MTP	Products	Platforms	Languages
Target	Initial	All	All	All

Task 5-1-9: Reviewing Project Copy Results

Review the results of the UPGIB and UPGNONCOMP project copy steps that were performed earlier in this task. Review each copy log for any errors and verify in PeopleSoft Application Designer that the Done options are selected for the objects in each of the projects.

There are many different types of errors that you can find in the copy logs, depending on which objects you chose to copy or not copy. Review any errors that you received during the copy process to determine whether they are acceptable cases or unacceptable errors that need corrective action.

Properties

Database Orientation	Initial or MTP	Products	Platforms	Languages
Source	Initial	All	All	All

Task 5-1-10: Exporting New Release Objects

This step exports the new release objects and your customizations that you copied to the Demo database in an earlier step, to a file.

The script name for your upgrade path is:

```
PT_RELEASE_EXPORT.DMS
```

Properties

Database Orientation	Initial or MTP	Products	Platforms	Languages
Source	Initial	All	All	All

Task 5-1-11: Importing New Release Objects

This step imports the new release objects and your customizations into your Copy of Production database.

The script name for your upgrade path is:

```
PT_RELEASE_IMPORT.DMS
```

Properties

Database Orientation	Initial or MTP	Products	Platforms	Languages
Target	Initial	All	All	All

Task 5-1-12: Resetting Object Version Numbers

In this step, you run the VERSION Application Engine program. This ensures that all of your version numbers are correct, and if not, resets them to 1.

Note. You will rerun the VERSION Application Engine program later in the upgrade. If you want to preserve the log files generated by PeopleSoft Change Assistant from this run, you will need to manually rename the files after completing this step.

Properties

Database Orientation	Initial or MTP	Products	Platforms	Languages
Target	Initial	All	All	All

Task 5-2: Updating Database Overrides

This section discusses:

- Understanding Database Overrides
- Setting Index Parameters After Copy
- Setting Tablespace Names After Copy
- Creating New Tablespaces

Understanding Database Overrides

In this task, you update PeopleSoft PeopleTools tables with DDL information from your physical database DDL. You may have overwritten information about where tables exist in your database during the copy project steps of this upgrade. The following steps synchronize your PeopleSoft PeopleTools table definitions with your database again.

Task 5-2-1: Setting Index Parameters After Copy

This step updates index overrides stored in the PSIDXDDLPRM table. The values stored in the PARMVALUE field are updated with current values found in the system catalog. The name of the process is:

SETINDEX.SQR

Properties

Database Orientation	Initial or MTP	Products	Platforms	Languages
Target	Initial	All	DB2 z/OS	All

Task 5-2-2: Setting Tablespace Names After Copy

This step updates tablespace names stored in the PSRECTBLSPC table. In addition, the values stored in the DDLSPACENAME field are updated with current values found in the system catalog. If you modified tablespace names from the delivered names, this process makes those same changes in the PeopleSoft system record definition. It also corrects any tablespace names that were reset with values from the Demo database during the copy project step. The process then lists any tablespaces defined in the PeopleSoft PeopleTools tables that are not currently on your database. Use this report to create new tablespaces later in this task. The name of the process is:

SETSPACE.SQR

Note. This step updates both the database and tablespace names in the PSRECTBLSPC table for DB2 z/OS sites. The report produced by this process lists database/tablespace combinations that were not defined in the DB2 system catalog. The report may show your Demo database and tablespace names instead of your Copy of Production database and tablespace names. You will correct this situation when you create new tablespaces.

See Creating New Tablespaces.

Properties

Database Orientation	Initial or MTP	Products	Platforms	Languages
Target	Initial	All	Oracle Informix DB2 UNIX/NT DB2 z/OS	All

Task 5-2-3: Creating New Tablespaces

This section discusses:

- Prerequisites
- Creating Delivered Tablespaces
- Creating Custom Tablespaces

Prerequisites

Before you perform this step, you must make sure that your database administrator has created all new tablespaces that will be used in new tables.

Note. DB2 z/OS sites need to create databases as well as tablespaces at this time.

Creating Delivered Tablespaces

If you use delivered tablespace names, be aware that there may be new ones in this release. The report that you produced when you set tablespace names after copying provides a list of tablespaces that are missing from your database.

See Setting Tablespace Names After Copy.

You need to create all the tablespaces on the report listed as missing on the database. Once you create all the tablespaces, you can rerun the SETSPACE.SQR; the report should show that no additional modifications are needed.

Oracle delivered a shell SQL script containing the DDL commands to create all the delivered tablespaces. Edit the script to create just the new tablespaces and to set up the script for your environment.

The script supplied by Oracle to create tablespaces for your upgrade is:

- HCDDL.SQL for Oracle or DB2 z/OS ANSI
- HCDDLU.SQL for DB2 z/OS Unicode
- HCDDLMS.SQL for DB2 UNIX/NT ANSI
- HCDDLMSU.SQL for DB2 UNIX/NT Unicode
- HCDDL.SH for Informix

Note. For DBX sites, create all the tablespaces on the report listed as missing on the database in addition to the corresponding index (IDX) tablespace.

Note. For DB2 z/OS some tables were reassigned to larger tablespaces because they now require a 32-KB buffer pool. You must manually edit the Create Table statements in the upgrade scripts to replace the tablespace names with an appropriate tablespace name in your implementation that utilizes a 32-KB buffer pool.

DB2 z/OS sites must also consider how database names are assigned. After the upgrade/copy is completed, some of the PeopleSoft PeopleTools metadata tables in your Copy of Production database will contain the database values from the Demo database. Review the SETSPACE SQR report for those tables that are reported as not defined in the database. If the report shows your Demo database names instead of your Copy of Production database names you can reset them with the following SQL:

```
UPDATE PSRECTBLSPC SET DBNAME = 'Copy of Production dbname'
```

```
WHERE DBNAME = 'Demo dbname'
```

Creating Custom Tablespaces

If you will use custom tablespaces, create those tablespaces now. Choose one of the following two methods to get the information into PeopleSoft PeopleTools:

- Update PeopleSoft PeopleTools for each record you will put into a custom tablespace. You can do this directly through PeopleSoft Application Designer, or you can update PSRECTBLSPC directly by using the appropriate SQL for your site, as follows:

DB2 z/OS sites:

```
UPDATE PSRECTBLSPC
SET DBNAME = 'new dbname', DDLSPACENAME = 'new tablespacename'
WHERE DBNAME = 'current dbname'
AND DDLSPACENAME = 'current tablespacename';
```

All other sites:

```
UPDATE PSRECTBLSPC
SET DDLSPACENAME = 'new tablespacename'
WHERE DDLSPACENAME = 'current tablespacename';
```

To update each table individually, add the following clause to the predicate of the above statement, making sure you use the record name in this clause:

```
AND RECNAME = record name
```

The SETSPACE report contains the table name. The record name will not have the “PS_” prefix.

You can double-check that you created all tablespaces by rerunning the SETSPACE.SQR report. If you created all tablespaces for records defined in PeopleSoft PeopleTools, the report will be empty.

- When you edit the Create and Alter scripts, you can change the SQL to create the tables in the correct tablespaces. Later in this task you will set tablespace names, which will update PeopleSoft PeopleTools with the correct tablespaces or database/tablespace in DB2 z/OS. The report should be empty at that time.

Note. For DB2 z/OS sites, the SETSPACE report may list some database/tablespace combinations as “Table Undefined - DB/TS OK” when in fact the database name is one that was defined for your Demo database. This occurs if your Demo and Copy of Production databases are in the same DB2 subsystem. The SETSPACE.SQR detected that the database/tablespace combinations do exist in the subsystem and are therefore valid. Make sure that you update these database/tablespace names to match those that exist in your Copy of Production, using the instructions above.

Note. During the Move to Production pass, you will create these tablespaces when you populate tablespace data. You can reuse this script, or you can create a new script for your production environment. To reuse the script you have created for this task, save it and copy it into the *PS_APP_HOME*\SCRIPTS directory that you use during the Move to Production pass.

See the PeopleTools installation guide for DB2 UDB for z/OS for your new release, “Creating a Database,” Correcting Invalid Database/Tablespace Combinations.

See Modifying the Database Structure, Editing the Create and Alter Scripts.

See Modifying the Database Structure, Setting Tablespace Names.

See “Applying PeopleTools Changes,” Populating Tablespace Data.

See “Applying Changes to the Production Database,” Performing the Move to Production.

Properties

Database Orientation	Initial or MTP	Products	Platforms	Languages
Target	Initial	All	Oracle Informix DB2 z/OS DB2 UNIX/NT	All

Task 5-3: Backing Up After the Upgrade Copy

This section discusses:

- Backing Up Your Database After Upgrade Copy
- Backing Up the New Release Demo Again

Task 5-3-1: Backing Up Your Database After Upgrade Copy

Back up your database now. This enables you to restart your upgrade from this point, should you experience any database integrity problems during the remaining tasks in the upgrade process.

Properties

Database Orientation	Initial or MTP	Products	Platforms	Languages
Target	Initial	All	All	All

Task 5-3-2: Backing Up the New Release Demo Again

Back up your New Release Demo database now. This enables you to restart your upgrade from this point, should you experience any database integrity problems during the remainder of the tasks in the upgrade process.

Properties

Database Orientation	Initial or MTP	Products	Platforms	Languages
Source	Initial	All	All	All

Task 5-4: Preparing for Data Conversion Analysis

This section discusses:

- Updating Statistics Again for Oracle
- Populating the Initial Alter Analyzer Repository
- Populating the MTP Alter Analyzer Repository

Task 5-4-1: Updating Statistics Again for Oracle

Earlier in the upgrade process, you updated your statistics for Oracle. In order to improve the performance of the next step, Populating the Initial Alter Analyzer Repository, we strongly advise you to update statistics again. Contact your database administrator to have the statistics updated on your database before proceeding to the next step.

Properties

Database Orientation	Initial or MTP	Products	Platforms	Languages
Target	Both	All	Oracle	All

Task 5-4-2: Populating the Initial Alter Analyzer Repository

This task runs the PTALTANLYZR Application Engine program. This program determines how the database structure is different between your current release and the new release.

Properties

Database Orientation	Initial or MTP	Products	Platforms	Languages
Target	Initial	All	All	All

Task 5-4-3: Populating the MTP Alter Analyzer Repository

PeopleSoft Change Assistant displays and runs this step only if you are upgrading from PeopleSoft PeopleTools 8.50 or later. This task runs the PTALTANLYZER Application Engine program for the Move to Production pass. This program determines how the database structure is different between your current release and the new release.

Properties

Database Orientation	Initial or MTP	Products	Platforms	Languages
Target	MTP	All	All	All

Task 5-5: Modifying the Database Structure

This section discusses:

- Understanding Modifying the Database Structure
- Backing Up for DB2
- Updating DB2 Tablespace Assignments Again
- Re-Creating the DB2 Conversion Project
- Repopulating the DB2 Conversion Project
- Regenerating DB2 Conversion Scripts
- Editing DB2 Conversion Scripts Again
- Altering DB2 Conversion Tables Again
- Re-Creating DB2 Conversion Indexes
- Re-Creating DB2 Conversion Triggers
- Re-Creating Updated PeopleTools Views
- Updating Tablespace Names Again
- Building the Upgrade Tables Script
- Re-Creating Upgrade Tables
- Creating the Upgrade Projects
- Building the Alter Temporary Tables Script
- Building the Optional Temporary Tables Script
- Creating the ALLTEMPTABS Project
- Building the Create Temporary Tables Script
- Creating the ALLTABS Project
- Building the Create and Alter Scripts
- Recycling Tablespace Version Numbers
- Editing the Create and Alter Scripts
- Re-Creating Required Temporary Tables
- Re-Creating Optional Temporary Tables
- Creating Temporary Tables
- Creating Tables
- Altering Tables
- Creating Indexes
- Re-Creating Triggers
- Reviewing Tablespace and Index States

- Reviewing the Create Indexes Log
- Creating Indexes for Data Conversion
- Setting Index Parameters
- Setting Temporary Table Tablespace Names
- Setting Tablespace Names
- Generating the DB2 UNIX RUNSTATS Script
- Updating Statistics for DB2 UNIX
- Updating Statistics for DB2 z/OS
- Updating Statistics for Informix
- Updating Statistics for Oracle

Understanding Modifying the Database Structure

In this task you create and run various scripts and processes that will modify your database structure, including creating new tables and indexes, altering tables that have changed, and re-creating modified indexes. For DB2 customers, tables that will contain LOB fields in the new application release must be migrated to appropriately sized tablespaces.

Note. In the PeopleSoft Change Assistant job, some of the steps may complete without error, but display a Warning icon indicating that warning messages exist in the log file.

See the product documentation for PeopleTools: Change Assistant and Update Manager for your new release for information about error handling.

Task 5-5-1: Backing Up for DB2

If you are using the DB2 z/OS platform, back up your database now. This enables you to restart your upgrade from this point if you should experience any database integrity problems during the remaining tasks in the upgrade process.

Properties

Database Orientation	Initial or MTP	Products	Platforms	Languages
Target	MTP	All	DB2 z/OS	All

Task 5-5-2: Updating DB2 Tablespace Assignments Again

This step runs LOBEXAUD.SQR, which audits the tablespace information stored in the PeopleSoft system and, if needed, reassigns records to a platform-specific tablespace with a sufficiently large page size and buffer pool size. Tables that are updated will be reassigned to the PSIMAGE2 tablespace. LOBEXAUD.SQR reports on the old tablespace name and the table/record name for the records that are updated by the audit program.

Note. PSPTDMOX and PSIMAGE2 are the default database and tablespace values for DB2 z/OS.

Properties

Database Orientation	Initial or MTP	Products	Platforms	Languages
Target	Both	All	DB2 UNIX/NT DB2 z/OS	All

Task 5-5-3: Re-Creating the DB2 Conversion Project

In this step, you create an empty PTUPGDB2LOBCONV project. This project will be used to migrate tables with LOB fields to an appropriately sized tablespace.

Properties

Database Orientation	Initial or MTP	Products	Platforms	Languages
Target	Both	All	DB2 UNIX/NT DB2 z/OS	All

Task 5-5-4: Repopulating the DB2 Conversion Project

This step runs PTUPGDB2LOBCONV.SQL, which populates the PTUPGDB2LOBCONV project. The project contains all of the records that need to be modified to use the newly supported data types.

Properties

Database Orientation	Initial or MTP	Products	Platforms	Languages
Target	Both	All	DB2 UNIX/NT DB2 z/OS	All

Task 5-5-5: Regenerating DB2 Conversion Scripts

This step builds the PTUPGDB2LOBCONV project and generates the SQL scripts PTUPGDB2LOBCONV_ALTER_2.SQL, PTUPGDB2LOBCONV_INDEX_2.SQL, and PTUPGDB2LOBCONV_TRIGGER_2.SQL. The generated scripts will alter tables and re-create indexes and triggers for tables in the PTUPGDB2LOBCONV project.

Properties

Database Orientation	Initial or MTP	Products	Platforms	Languages
Target	Both	All	DB2 UNIX/NT DB2 z/OS	All

Task 5-5-6: Editing DB2 Conversion Scripts Again

In this step, you edit the DB2 conversion scripts for tablespace names and sizing. If you are not using the PeopleSoft tablespace names, you need to review and modify the script created previously in the step Regenerating DB2 Conversion Scripts. Have your database administrator review these scripts and modify the tablespace names appropriately. The script can be found in your PeopleSoft Change Assistant output directory for this upgrade pass.

The script names for your upgrade path are:

```
PTUPGDB2LOBCONV_ALTER_2.SQL
PTUPGDB2LOBCONV_INDEX_2.SQL
PTUPGDB2LOBCONV_TRIGGER_2.SQL
```

Note. If you are a DB2 z/OS customer, you must edit the scripts for database name regardless of whether you are using the delivered PeopleSoft tablespace names. Additionally, in a Move to Production pass, note that the database name needs to point to the Target database for the pass.

Note. DB2 z/OS customers do not need to edit the PTUPGDB2LOBCONV_TRIGGER.SQL script because all database triggers will be created in the Finalizing the Database Structure task.

Properties

Database Orientation	Initial or MTP	Products	Platforms	Languages
Target	Both	All	DB2 UNIX/NT	All

Task 5-5-7: Altering DB2 Conversion Tables Again

This step runs the PTUPGDB2LOBCONV_ALTER_2.SQL script. This will alter the existing tables to use the new data types.

Properties

Database Orientation	Initial or MTP	Products	Platforms	Languages
Target	Both	All	DB2 UNIX/NT DB2 z/OS	All

Task 5-5-8: Re-Creating DB2 Conversion Indexes

This step runs the PTUPGDB2LOBCONV_INDEX_2.SQL script. This will re-create the indexes for the tables being altered in the DB2 data type conversion.

Note. When PeopleSoft Change Assistant runs the create indexes script to create indexes, it will not stop when it encounters errors. When you view the log file, you will see that some indexes cannot be created due to unique index constraints. The data causing those indexes to fail will be updated during the task Running Data Conversion. The indexes will then create successfully during the task Finalizing the Database Structure. Ignore any errors for now, as you will review the same index errors in the later step Reviewing the Create Indexes Log.

See Reviewing the Create Indexes Log.

Properties

Database Orientation	Initial or MTP	Products	Platforms	Languages
Target	Both	All	DB2 UNIX/NT DB2 z/OS	All

Task 5-5-9: Re-Creating DB2 Conversion Triggers

This step runs the PTUPGDB2LOBCONV_TRIGGER_2.SQL script. This will re-create the triggers for the tables being altered in the DB2 data type conversion.

Properties

Database Orientation	Initial or MTP	Products	Platforms	Languages
Target	Both	All	DB2 UNIX/NT	All

Task 5-5-10: Re-Creating Updated PeopleTools Views

This step creates all views defined in the PPLTLS84CUR project. These are PeopleTools views that may have been dropped during data type conversion and are required for tasks later in the upgrade.

Properties

Database Orientation	Initial or MTP	Products	Platforms	Languages
Target	Both	All	DB2 UNIX/NT DB2 z/OS	All

Task 5-5-11: Updating Tablespace Names Again

This step populates all tablespace information in the PSRECTBLSPC table. The values stored in the DDLSPACENAM field are updated with current values found in the system catalog. If you modified tablespace names when you edited the SQL script PTUPGDB2LOBCONV_ALTER_2.SQL from the delivered names, this will make those same changes in the PeopleSoft record definition. The name of the process is:

SETSPACE.SQR

Properties

Database Orientation	Initial or MTP	Products	Platforms	Languages
Target	Both	All	DB2 UNIX/NT DB2 z/OS	All

Task 5-5-12: Building the Upgrade Tables Script

This step generates the SQL script to drop and re-create all the tables in the project named UPGCONVERT. These tables will be used during data conversion by Application Engine programs. They can be safely dropped at this time because they do not contain application data required by your PeopleSoft system.

The script name for your upgrade path is:

UPGCONVERT_CRTTBL.SQL

Properties

Database Orientation	Initial or MTP	Products	Platforms	Languages
Target	Both	All	All	All

Task 5-5-13: Re-Creating Upgrade Tables

This step runs the SQL script you generated to re-create all the tables in the project named UPGCONVERT.

The script name for your upgrade path is:

UPGCONVERT_CRTTBL.SQL

Properties

Database Orientation	Initial or MTP	Products	Platforms	Languages
Target	Both	All	All	All

Task 5-5-14: Creating the Upgrade Projects

PeopleSoft Change Assistant displays and runs this step only if you are upgrading from PeopleSoft PeopleTools 8.50 or later.

In this step, you run the PTIAOPPROJ Application Engine program. This program generates multiple project definitions and inserts record definitions into the generated projects in your Copy of Production database. Later in the upgrade, create and alter SQL scripts are generated for each of the projects created in this step.

Properties

Database Orientation	Initial or MTP	Products	Platforms	Languages
Target	Both	All	All	All

Task 5-5-15: Building the Alter Temporary Tables Script

PeopleSoft Change Assistant displays and runs this step only if you are upgrading from PeopleSoft PeopleTools 8.50 or later.

This step generates the SQL script to drop and re-create the records of the type *Temporary Table* in the UPGCRTTMPTBL project. Processes use the temporary tables dynamically in your system. They can be safely dropped at this time because they do not contain transaction data required by your PeopleSoft system.

The script name for your upgrade path is:

```
UPGCRTTMPTBL_CRTTBL.SQL
```

Note. This step is required.

Properties

Database Orientation	Initial or MTP	Products	Platforms	Languages
Target	Both	All	All	All

Task 5-5-16: Building the Optional Temporary Tables Script

PeopleSoft Change Assistant displays and runs this step only if you are upgrading from PeopleSoft PeopleTools 8.50 or later.

This step generates a SQL script to drop and re-create the *Temporary Table* record type in the UPGCRTTMPTBLOPT project. Processes use the temporary tables dynamically in your system. They can be safely dropped at this time because they do not contain transaction data required by your PeopleSoft system.

The script name for your upgrade path is:

```
UPGCRTTMPTBLOPT_CRTTBL.SQL
```

Note. This step is optional.

Properties

Database Orientation	Initial or MTP	Products	Platforms	Languages
Target	Both	All	All	All

Task 5-5-17: Creating the ALLTEMPTABS Project

PeopleSoft Change Assistant displays and runs this step only if you are upgrading from PeopleSoft PeopleTools 8.49 or earlier.

This step creates a project named ALLTEMPTABS and inserts all records of the type *Table*.

Properties

Database Orientation	Initial or MTP	Products	Platforms	Languages
Target	Both	All	All	All

Task 5-5-18: Building the Create Temporary Tables Script

PeopleSoft Change Assistant displays and runs this step only if you are upgrading from PeopleSoft PeopleTools 8.49 or earlier.

This step generates the SQL script to drop and re-create all the records of type *Temporary Table* in the database. Processes use the temporary tables dynamically in your system. They can be safely dropped at this time because they do not contain transaction data required by your PeopleSoft system.

The script name for your upgrade path is:

ALLTEMPTABS_CRTTBL.SQL

Properties

Database Orientation	Initial or MTP	Products	Platforms	Languages
Target	Both	All	All	All

Task 5-5-19: Creating the ALLTABS Project

This step creates a project named ALLTABS and inserts all records of the type *Table*.

Properties

Database Orientation	Initial or MTP	Products	Platforms	Languages
Target	Both	All	All	All

Task 5-5-20: Building the Create and Alter Scripts

This step generates the SQL script to create all new records of the type *Table*. The script name is:

ALLTABS_CRTTBL.SQL

This step generates the SQL script to alter all existing records of the type *Table*. This script is referred to as Alter Without Deletes. The tables are altered to add new columns, rename existing columns and change columns that have modified properties, such as length. Columns that will eventually be deleted will still exist on the tables after this script is executed. The script name is:

ALLTABS_ALTTBL.SQL

This step also generates the SQL script to create new indexes and to re-create modified indexes as needed for the tables in the first two scripts. The script name is:

ALLTABS_CRTIDX.SQL

Note. This step also creates the script ALLTABS_CRTTRG.SQL, which re-creates all database triggers. You do not need to run this script, because all database triggers will be created in the “Finalizing the Database Structure” task.

Note. For DB2 z/OS sites, if this step takes an exceptionally long time, performing a RUNSTATS on the system catalog tablespace SYSDBASE may improve performance.

See Finalizing the Database Structure.

Properties

Database Orientation	Initial or MTP	Products	Platforms	Languages
Target	Both	All	All	All

Task 5-5-21: Recycling Tablespace Version Numbers

The PeopleSoft PeopleTools alter processing for DB2 z/OS was designed to prevent DB2 from creating an excessive number of tablespace versions by carefully controlling which table alters are committed per tablespace. However, it is possible that DB2 may still create the maximum number of tablespace versions when running the alter script if there are shared tablespaces already close to the maximum 255 version numbers.

To minimize the possibility that the alter script will stop with SQL code -4702 (exceeding the maximum number of tablespace versions), find any tablespaces that may be close to the maximum allowed version number and run the Reorg Tablespace and Modify Recovery utilities.

See the product documentation for PeopleTools: Data Management for your new release for more information about administering PeopleSoft databases on DB2 UDB for z/OS.

Properties

Database Orientation	Initial or MTP	Products	Platforms	Languages
Target	Both	All	DB2 z/OS	All

Task 5-5-22: Editing the Create and Alter Scripts

In this step, you will edit the SQL create and alter scripts for tablespace names and sizing. The script names for your upgrade path are:

ALLTABS_CRTTBL.SQL

ALLTABS_ALTTBL.SQL

ALLTABS_CRTIDX.SQL

The following scripts may or may not appear in your database. If these are present, edit them for tablespace names and sizing:

```
UPGCRTTMPTBL_CRTTBL.SQL
UPGCRTTMPTBLOPT_CRTTBL.SQL
ALLTEMPTABS_CRTTBL.SQL
```

If you are not using the PeopleSoft tablespace names, you will need to review and modify the scripts above. When the new record was copied to the Copy of Production database, the PeopleSoft default tablespace name was copied as well. When you performed the step, “Creating New Tablespaces,” you were given the option to correct the tablespace names online or to wait and edit the scripts. After you have completed running these scripts you will run the programs that synchronize the PeopleSoft PeopleTools definitions with the database catalog again. Therefore, any changes you make to the scripts now will be reflected in the PeopleSoft PeopleTools definition. Have your database administrator review these scripts and modify the tablespace names appropriately.

Many of the new tables and indexes will be populated during the upgrade. If they are not sized appropriately for your database, the conversion programs will stop with errors. After the upgrade is complete, you may want your database administrator to review and make adjustments to the amount of free space left in some of the tables or tablespaces.

Oracle has provided a list of these new tables with information about how to size them relative to the size of your existing data. This information is meant to give you a rough estimate on an initial size, so you can execute the conversion programs without errors.

See Appendix: “Sizing Tables for the Upgrade.”

Properties

Database Orientation	Initial or MTP	Products	Platforms	Languages
Target	Both	All	DB2 z/OS DB2 UNIX/NT Oracle Informix	All

Task 5-5-23: Re-Creating Required Temporary Tables

PeopleSoft Change Assistant displays and runs this step only if you are upgrading from PeopleSoft PeopleTools 8.50 or later.

This step runs the SQL script you generated to create records of the type *Temporary Table* in the UPGCRTTMPTBL project. The script name for your upgrade path is:

```
UPGCRTTMPTBL_CRTTBL.SQL
```

Properties

Database Orientation	Initial or MTP	Products	Platforms	Languages
Target	Both	All	All	All

Task 5-5-24: Re-Creating Optional Temporary Tables

PeopleSoft Change Assistant displays and runs this step only if you are upgrading from PeopleSoft PeopleTools 8.50 or later.

This step runs the SQL script generated to create records of the type *Temporary Tables* in the UPGCRTTMPTBLOPT project.

The script name for your upgrade path is:

UPGCRTTMPTBLOPT_CRTTBL.SQL

Properties

Database Orientation	Initial or MTP	Products	Platforms	Languages
Target	Both	All	All	All

Task 5-5-25: Creating Temporary Tables

PeopleSoft Change Assistant displays and runs this step only if you are upgrading from PeopleSoft PeopleTools 8.49 or earlier.

This step runs the SQL script you generated to create all the records of the type *Temporary Table*. The script name for your upgrade path is:

ALLTEMPTABS_CRTTBL.SQL

Properties

Database Orientation	Initial or MTP	Products	Platforms	Languages
Target	Both	All	All	All

Task 5-5-26: Creating Tables

This step runs the SQL script you generated to create all the records of the type *Table*. This step creates new table structures in your database. The script name for your upgrade path is:

ALLTABS_CRTTBL.SQL

Properties

Database Orientation	Initial or MTP	Products	Platforms	Languages
Target	Both	All	All	All

Task 5-5-27: Altering Tables

This step runs the SQL script you generated to alter the existing records of type *Table*. This step alters existing PeopleSoft table structures to comply with your new PeopleSoft release.

The script name for your upgrade path is:

ALLTABS_ALTTBL.SQL

Note. PeopleSoft Change Assistant disables auto-commit when it runs SQL scripts. This is designed to prevent DB2 from creating an excessive number of tablespace versions.

Properties

Database Orientation	Initial or MTP	Products	Platforms	Languages
Target	Both	All	All	All

Task 5-5-28: Creating Indexes

This step runs the SQL script you generated to create indexes on records of the type *Table*. This step creates or modifies indexes as required.

The script name for your upgrade path is:

ALLTABS_CRTIDX.SQL

Properties

Database Orientation	Initial or MTP	Products	Platforms	Languages
Target	Both	All	All	All

Task 5-5-29: Re-Creating Triggers

This step executes the script CREATETRGR.DMS, which will re-create all PeopleSoft triggers in the database. The triggers on PeopleSoft tables were invalidated when the tables were altered and need to be re-created.

Properties

Database Orientation	Initial or MTP	Products	Platforms	Languages
Target	Both	All	Oracle	All

Task 5-5-30: Reviewing Tablespace and Index States

After altering tables, DB2 may have placed tablespaces or indexes in either an Advisory Reorg Pending (AREO*) or Rebuild Pending (RBDP) status depending on the nature of the change made to a particular table. Run the DB2 display database command to find any tablespaces or indexes with either status. Resolve any AREO* or RBDP states by running the DB2 Reorg Tablespace utility before continuing with the upgrade.

See the product documentation for PeopleTools: Data Management for your new release for more information about administering PeopleSoft databases on DB2 UDB for z/OS.

Properties

Database Orientation	Initial or MTP	Products	Platforms	Languages
Target	Both	All	DB2 z/OS	All

Task 5-5-31: Reviewing the Create Indexes Log

When PeopleSoft Change Assistant runs the create indexes script to create indexes, it will not stop when it encounters errors. When you view the log file, you will see that some indexes cannot be created due to unique index constraints. The data causing those indexes to fail will be updated during the task Running Data Conversion. The indexes will then create successfully during the task Finalizing the Database Structure.

Review the errors in the log file. Unique constraint errors are acceptable. If you see any other types of index creation errors, such as space problems, you must correct them before you continue with the upgrade. If you do not correct the errors, it may degrade your performance during data conversion.

Note. You might receive an error trying to create the index PS0GM_PCL_HDR_LNG on the table PS_GM_PCL_HDR_LNG because another index, PS1GM_PCL_HDR_LNG, already exists on this table with the same definition. You may ignore this error, as you will be dropping PS1GM_PCL_HDR_LNG in the following step, “Dropping Indexes for Data Conversion.” The index PS0GM_PCL_HDR_LNG will be recreated correctly later in the step “Creating Indexes Again.”

The log file name for your upgrade path is:

ALLTABS_CRTIDX.LOG

See Running Data Conversion.

See Finalizing the Database Structure.

Properties

Database Orientation	Initial or MTP	Products	Platforms	Languages
Target	Both	All	All	All

Task 5-5-32: Creating Indexes for Data Conversion

In this step, you create indexes to improve performance during data conversion. These indexes are only used for the purposes of data conversion. They are not required for regular operation of the products, therefore they were not created in previous steps nor are they delivered with the record definitions on the Demo database. In this step, you are asked to manually create those indexes that apply to you (not using PeopleSoft Application Designer).

It is important to use the following naming convention so that the Alter with Deletes script that you run in the task Finalizing the Database Structure will drop these indexes automatically. Use the format *PS[X]Record Name* where *X* is any letter A–Z. For example, if you have to create an index for the table PS_COUNTRY_TBL a proper index name would be PSUCOUNTRY_TBL. If an additional index is required for that same table, you could then name it, for example, PSYCOUNTRY_TBL. However, it is important to ensure that the new name of the index that you are creating is not already defined in the database.

Not all listed indexes are required for all customers. Reading the comments with each listed index will help you determine whether the index is applicable to your specific upgrade. Work with your database administrator to create a script that will build the indexes in your Copy of Production. You can then modify the PeopleSoft Change Assistant template to automate this step (for the initial pass and all future passes too). To do that, go to the Upgrade Template view, then right-click on the step and edit the step properties. Add your script name, without the file extension, in the Script/Procedure field and change the Type to *SQL Script*.

After reading the comments to determine whether the index is applicable to your situation, create or modify the following indexes in your Copy of Production database:

Table	With Columns	Comments
PS_JPM_JP_ITEMS	JPM_PROFILE_ID JPM_CAT_TYPE JPM_CAT_ITEM_ID JPM_CAT_ITEM_QUAL JPM_CAT_ITEM_QUAL2	This index should be nonunique. It will improve the performance of section UPG_PM.HCPMP50.

Properties

Database Orientation	Initial or MTP	Products	Platforms	Languages
Target	Both	All	All	All

Task 5-5-33: Setting Index Parameters

This step updates index overrides stored in the PSIDXDDLPARM table. The values stored in the PARMVALUE field are updated with current values found in the system catalog. The name of the process is:

SETINDEX.SQR

Properties

Database Orientation	Initial or MTP	Products	Platforms	Languages
Target	Both	All	DB2 z/OS	All

Task 5-5-34: Setting Temporary Table Tablespace Names

This step populates the PeopleSoft PeopleTools table PSRECTBLSPC with the table name, database name, and tablespace name information for the temporary table instances created on the database in a previous step. This information will be required by processes that perform in-stream RUNSTATS (%UpdateStats) on the temporary table instances. The name of the process is:

SETTMPIN.SQR

Properties

Database Orientation	Initial or MTP	Products	Platforms	Languages
Target	Both	All	DB2 z/OS	All

Task 5-5-35: Setting Tablespace Names

This step populates all tablespace information in the PSRECTBLSPC table. The values stored in the DDLSPACENAM field are updated with current values found in the system catalog. If you modified tablespace names when you edited the SQL script that created your new tables from the delivered names, this will make those same changes in the PeopleSoft record definition. The name of the process is:

SETSPACE.SQR

Properties

Database Orientation	Initial or MTP	Products	Platforms	Languages
Target	Both	All	Oracle Informix DB2 UNIX/NT DB2 z/OS	All

Task 5-5-36: Generating the DB2 UNIX RUNSTATS Script

This step executes the RUNSTATS.SQR that creates the RUNSTATS.SQL to update the statistics on DB2 UNIX/NT.

Properties

Database Orientation	Initial or MTP	Products	Platforms	Languages
Target	Both	All	DB2 UNIX/NT	All

Task 5-5-37: Updating Statistics for DB2 UNIX

Earlier in the upgrade process, you updated your statistics. Now that you have copied your new objects and created new indexes, update your statistics again. Run the RUNSTATS.SQL script created in the previous step to improve performance of your data conversions and generation of the Alter with Delete script.

Properties

Database Orientation	Initial or MTP	Products	Platforms	Languages
Target	Both	All	DB2 UNIX/NT	All

Task 5-5-38: Updating Statistics for DB2 zOS

Earlier in the upgrade process, you updated your statistics. Now that you have copied your new objects and created new indexes, update your statistics again to improve performance of your data conversions and generation of the Alter with Delete script. Contact your database administrator to have the statistics updated on your database before proceeding with your upgrade.

Properties

Database Orientation	Initial or MTP	Products	Platforms	Languages
Target	Both	All	DB2 z/OS	All

Task 5-5-39: Updating Statistics for Informix

Earlier in the upgrade process, you updated your statistics. Now that you have copied your new objects and created new indexes, update your statistics again to improve performance of your data conversions and generation of the Alter with Delete script.

Properties

Database Orientation	Initial or MTP	Products	Platforms	Languages
Target	Both	All	Informix	All

Task 5-5-40: Updating Statistics for Oracle

Earlier in the upgrade process, you updated your statistics. Now that you have copied your new objects and created new indexes, update your statistics again to improve performance of your data conversions and generation of the Alter with Delete script. Contact your database administrator to have the statistics updated on your database before proceeding with your upgrade.

Properties

Database Orientation	Initial or MTP	Products	Platforms	Languages
Target	Both	All	Oracle	All

Task 5-6: Loading Data for Data Conversion

This section discusses:

- Swapping Languages on System Data
- Exporting Application Messages
- Importing Application Messages
- Exporting Record Groups
- Importing Record Groups
- Exporting the System Setup Data
- Importing the System Setup Data
- Exporting the PW Pagelet Data
- Importing the PW Pagelet Data
- Exporting the Pagelet Wizard Data
- Importing the Pagelet Wizard Data
- Exporting the Feed Data
- Importing the Feed Data
- Exporting Upgrade Defaults
- Importing Upgrade Defaults
- Exporting Application Conversion Data
- Importing Application Conversion Data
- Exporting Data Conversion Driver Data
- Importing Data Conversion Driver Data

Task 5-6-1: Swapping Languages on System Data

This script swaps the base language for tables that contain system data on your Demo database and have related-language data, in preparation for the system data exports in the next step. This script should be run only if your Copy of Production has a base language other than English. The script name for your upgrade path is:

DLHCLASWAP.DMS

If you want to make this step automated, follow the steps below.

To make this step automated:

1. Select the step Swapping Languages on System Data in PeopleSoft Change Assistant.
2. Open the Step Properties dialog box.
3. Change the Type from *ManualStop* to *DataMoverUser*.
4. Click OK.
5. In your upgrade job, mark the step as Run.

Properties

Database Orientation	Initial or MTP	Products	Platforms	Languages
Source	Initial	All	All	Non-English Base Language

Task 5-6-2: Exporting Application Messages

This step exports Application Messages data from the Demo database. The script name for your upgrade path is:

DLUPX01E.DMS

Properties

Database Orientation	Initial or MTP	Products	Platforms	Languages
Source	Initial	All	All	All

Task 5-6-3: Importing Application Messages

This step imports Application Message data into your Copy of Production database. Message Sets 0–999 are overlaid during the PeopleSoft PeopleTools Upgrade. Application Message Sets 1000–19,999 are overlaid with this task. If you have added custom messages in this set range, you must add those messages again at the end of the upgrade. To prevent this from happening in future maintenance or upgrades, add your custom messages in a set range of 20,000 or greater.

Note. If the script fails, verify that your Configuration Manager Profile output and input directories are set to the same location. If not, this could be the cause of the problem.

The script name for your upgrade path is:

DLUPX01I.DMS

Properties

Database Orientation	Initial or MTP	Products	Platforms	Languages
Target	Initial	All	All	All

Task 5-6-4: Exporting Record Groups

This step exports Record Group data from the Demo database. The script name for your upgrade path is:

DLUPX02E.DMS

Properties

Database Orientation	Initial or MTP	Products	Platforms	Languages
Source	Initial	All	All	All

Task 5-6-5: Importing Record Groups

This step imports Record Group data and populates Set Control data in your Copy of Production database. The following records are related to Record Groups and Set Control data:

- REC_GROUP_REC
- REC_GROUP_TBL
- SET_CNTRL_TBL
- SET_CNTRL_GROUP
- SET_CNTRL_REC
- SETID_TBL

The import script deletes from, and then reloads, the Record Group tables, REC_GROUP_REC and REC_GROUP_TBL. These are the tables that are modified when you use PeopleTools, Utilities, Administration, Record Group. The script then rebuilds the related setID tables, PS_SET_CNTRL_GROUP and PS_SET_CNTRL_REC. The PS_SET_CNTRL_TBL and PS_SETID_TBL tables contain the setIDs you use in your system; this script does not update PS_SET_CNTRL_TBL. However, it does check for orphan setID references in PS_SET_CNTRL_REC and adds the missing setIDs to PS_SETID_TBL.

If you have moved an Oracle-delivered record into a custom added record group, and deleted the record from the Oracle-delivered record group, this script will put the record back into the Oracle-delivered record group and remove it from the custom added record group.

If you have created a new record group, it will be deleted in this step if all of its records are assigned to Oracle-delivered record groups in the new release. To continue using your custom record group, you will need to re-create it in the Reapplying Customizations task.

This script creates an output file and uses it to create a temporary table. To run successfully, the PeopleSoft Configuration Manager input and output PeopleSoft Data Mover directories should be the same.

Note. If the script fails, verify that your Configuration Manager Profile output and input directories are set to the same location. If not, this could be the cause of the problem.

The script name for your upgrade path is:

DLUPX02I.DMS

Properties

Database Orientation	Initial or MTP	Products	Platforms	Languages
Target	Initial	All	All	All

Task 5-6-6: Exporting the System Setup Data

This script exports the contents of the Message, Strings, Stored Statements, Record Group, data conversion driver, EDI, and Mass Change tables from the Copy of Production database during your Move to Production passes. During the initial pass, you ran other scripts to load this data and in some cases had to reapply customizations. This script exports the entire contents of these tables, including customizations, so that you will not need to reapply them after the Move to Production. The script name for your upgrade path is:

MVAPPEXP.DMS

Properties

Database Orientation	Initial or MTP	Products	Platforms	Languages
Source	MTP	All	All	All

Task 5-6-7: Importing the System Setup Data

This script imports the data exported in the previous step into your New Copy of Production database during your Move to Production passes. This script replaces many scripts that you ran in the initial pass. It will move all data in these tables so that any customizations you have added to these tables during your initial pass will be moved to your New Copy of Production database. Also, it will rebuild the Set Control tables using the Record Groups from the Copy of Production database and your current Set Control values on the New Copy of Production database. The script name for your upgrade path is:

MVAPPIMP.DMS

Properties

Database Orientation	Initial or MTP	Products	Platforms	Languages
Target	MTP	All	All	All

Task 5-6-8: Exporting the PW Pagelet Data

This script exports the application-specific Pagelet Wizard pagelet definition, header, footer, and category tables from the Demo database in the initial pass. The script name for your upgrade path is:

DLUPX14E.DMS

Properties

Database Orientation	Initial or MTP	Products	Platforms	Languages
Source	Initial	All	All	All

Task 5-6-9: Importing the PW Pagelet Data

This script imports the application-specific data for the Pagelet Wizard pagelet definition, header, footer, and category tables into your Copy of Production database during the initial pass. This data is needed for the data conversion. The script name for your upgrade path is:

DLUPX14I.DMS

Properties

Database Orientation	Initial or MTP	Products	Platforms	Languages
Target	Initial	All	All	All

Task 5-6-10: Exporting the Pagelet Wizard Data

This script exports the contents of the Pagelet Wizard tables from the Copy of Production database during your Move to Production passes. During the initial pass, you ran programs and scripts to load this data and, in some cases, had to make changes. This script exports the entire contents of these tables, including changes, so that you will not need to reapply them after the Move to Production. This data is needed for the data conversion. The script name for your upgrade path is:

MVUPX16E.DMS

Properties

Database Orientation	Initial or MTP	Products	Platforms	Languages
Source	MTP	All	All	All

Task 5-6-11: Importing the Pagelet Wizard Data

This script imports the Pagelet Wizard tables from the Copy of Production database into the New Copy of Production during your Move to Production passes. This script replaces processes that you ran in the initial pass. It will move all data in the affected tables so that any changes you have made during your initial pass will be moved to your New Copy of Production database. This data is needed for the data conversion. The script name for your upgrade path is:

MVUPX16I.DMS

Properties

Database Orientation	Initial or MTP	Products	Platforms	Languages
Target	MTP	All	All	All

Task 5-6-12: Exporting the Feed Data

This script exports the application-specific Feed Definitions, Feed Data Type Definitions, and other Feed-related system data from the Demo database in the initial upgrade pass. The script name for your upgrade path is:

PTUPGPTFPEXP.DMS

Properties

Database Orientation	Initial or MTP	Products	Platforms	Languages
Source	Initial	All	All	All

Task 5-6-13: Importing the Feed Data

This script imports the application-specific Feed Definitions, Feed Data Type Definitions, and other Feed-related system data into your Copy of Production database during the initial upgrade pass. The script name for your upgrade path is:

PTUPGPTFPIMP.DMS

Properties

Database Orientation	Initial or MTP	Products	Platforms	Languages
Target	Initial	All	All	All

Task 5-6-14: Exporting Upgrade Defaults

This script exports the upgrade default data values and mapping during your Move to Production passes. This is the data that you set up during the chapter “Preparing Your Database for Upgrade” of your initial upgrade pass. You will load this information into your New Copy of Production later in the Move to Production upgrade pass. The script name for your upgrade path is:

MVHC90EXP.DMS

See “Preparing Your Database for Upgrade.”

Properties

Database Orientation	Initial or MTP	Products	Platforms	Languages
Source	MTP	All	All	All

Task 5-6-15: Importing Upgrade Defaults

This script imports the upgrade default data values and mapping that you set up during the chapter “Preparing Your Database for Upgrade,” of your initial upgrade pass. The script name for your upgrade path is:

```
MVHC90IMP.DMS
```

See “Preparing Your Database for Upgrade.”

Properties

Database Orientation	Initial or MTP	Products	Platforms	Languages
Target	MTP	All	All	All

Task 5-6-16: Exporting Application Conversion Data

In this step, you will export data, from the Demo database, required for data conversion. The script name for your upgrade path is as follows:

```
DLHCUPX01E.DMS
```

Properties

Database Orientation	Initial or MTP	Products	Platforms	Languages
Source	Both	All	All	All

Task 5-6-17: Importing Application Conversion Data

In this step, you will import data into your Copy of Production database for use during data conversion. The script name for your upgrade path is:

```
DLHCUPX01I.DMS
```

Properties

Database Orientation	Initial or MTP	Products	Platforms	Languages
Target	Both	All	All	All

Task 5-6-18: Exporting Data Conversion Driver Data

This step exports data conversion Application Engine driver data from the Demo database. The script name for your upgrade path is:

PTIADCEX.DMS

Properties

Database Orientation	Initial or MTP	Products	Platforms	Languages
Source	Initial	All	All	All

Task 5-6-19: Importing Data Conversion Driver Data

This step imports data conversion Application Engine driver data into your Copy of Production database.

The script name for your upgrade path is:

PTIADCIM.DMS

Properties

Database Orientation	Initial or MTP	Products	Platforms	Languages
Target	Initial	All	All	All

Task 5-7: Applying Updates Before Data Conversion

You should have downloaded and applied Required at Upgrade updates just after you installed your Demo database. Now you should check My Oracle Support again for any new postings, and apply them now.

This is just one place that you can apply updates. There are other places in the upgrade process where applying updates may be applicable as well. How you apply the update varies depending on where you are in the upgrade.

See My Oracle Support, Your application home page, Updates and Fixes Required at Upgrade, “Applying Fixes Required at Upgrade.”

Important! Apply all Required at Upgrade fixes even if you have not licensed the products in your application. There are many interdependencies between products and database objects. If you do not apply the fix, you may be introducing another error in a different area of the conversion code.

To apply PeopleSoft project fixes before data conversion:

1. After applying the update into your Demo database review any included documentation.

See the PeopleTools: Change Assistant PeopleBook for your current release.

2. The project is now loaded on your Demo database. You should run a project compare to make sure the objects in the fix will not overwrite any of your customizations. If you find customizations, you must decide how to deal with them before you copy the fix to your Copy of Production.
3. If you are performing a Move to Production upgrade pass, first migrate the Change Packages into the Source database for this upgrade pass. If needed, first set up PeopleSoft Change Assistant with the environment information for your Source database. If you customized any of the objects delivered in the Change Package, you should repackage the fix to include your customizations. If you did not customize any objects delivered in the fix you may directly apply it to the Source database.
4. Migrate the Change Packages into the Target database for this upgrade pass. If needed, first set up PeopleSoft Change Assistant with the environment information for your Target database.

Properties

Database Orientation	Initial or MTP	Products	Platforms	Languages
Target	Both	All	All	All

Task 5-8: Running the Data Conversion Analyzer

In this task, you run the PTIAANALYSIS Application Engine program. This program performs a detailed analysis of the data conversion code within the MAIN data conversion group for your upgrade path to determine the Source and Target tables used in each Application Engine step.

The data generated by this process is used later in the upgrade to calculate the table dependencies between the data conversion sections that are executed at runtime. Review the log file for any warnings or issues that were encountered in analyzing the data conversion code.

See the product documentation for PeopleTools: Change Assistant and Update Manager for your new release for more information about understanding the PTIA data conversion process.

See Running Data Conversion.

Properties

Database Orientation	Initial or MTP	Products	Platforms	Languages
Target	Both	All	All	All

Task 5-9: Backing Up Before Data Conversion

Back up your database now. This enables you to restart your upgrade from this point, should you experience any database integrity problems during the remainder of the tasks in the upgrade process.

Properties

Database Orientation	Initial or MTP	Products	Platforms	Languages
Target	Both	All	All	All

Task 5-10: Running Data Conversion

This section discusses:

- Understanding Data Conversion
- Reviewing Data Conversion Tips
- Turning Trace On
- Performing Data Conversion Concurrently
- Turning Trace Off

Understanding Data Conversion

In this task you will populate new tables and columns. Earlier, you altered tables and added all new and modified columns. You did not, however, remove obsolete columns. The following steps will move data from the obsolete columns to the new columns and tables. Later in this chapter, in the task Finalizing the Database Structure, you will generate and run SQL to delete those obsolete columns.

Task 5-10-1: Reviewing Data Conversion Tips

This section discusses:

- Reviewing the Upgrade Driver Programs
- Using the Data Conversion Documentation
- Writing Data Conversion for Your Non-Oracle Records
- Reviewing Data Conversion Errors Expected During the Initial Upgrade Pass
- Restarting Data Conversion

Reviewing the Upgrade Driver Programs

PTIADATACONV is an Application Engine program designed to run upgrade data conversions that are defined in the PS_PTIA_DCAEPGMS table. PTIADATACONV leverages dependency analysis to optimize the runtime of the data conversion. Multiple instances of the PTIADATACONV Application Engine program are designed to be run in parallel to execute against a single set of dependency information. You can review the sections that are called by the Upgrade Driver program by accessing the Define Upgrade Drivers page on the Demo database.

Using the Data Conversion Documentation

Each section called by the Upgrade Driver program contains comments describing the underlying conversion. By running the PTIA0010.SQR report you can find which sections are called by the Upgrade Driver program and what they are doing.

See the product documentation for PeopleTools: Change Assistant and Update Manager for your new release for more information about reviewing the data conversion report.

Writing Data Conversion for Your Non-Oracle Records

The data conversion code delivered for this upgrade was written to handle only Oracle-delivered records. You may have added your own records to the system. To convert data in the underlying tables, you may need to create your own Application Engine library. The Upgrade Driver program can call an Application Engine library section that you create. To have the Upgrade Driver program call your custom section during this task, you will need to add the section on the Define Upgrade Drivers page.

See the product documentation for PeopleTools: Change Assistant and Update Manager for your new release for more information about reviewing custom data conversion code.

Reviewing Data Conversion Errors Expected During the Initial Upgrade Pass

During your initial upgrade pass you can expect to have data conversion programs fail. This is because your PeopleSoft software installation is unique, which makes it difficult to write data conversions that will work for everyone all of the time. Your database may be larger than most, you may have customized Oracle-defined records, or you may not have copied all object deletions onto your Copy of Production. These differences will cause data conversion to fail. You must fix each problem on your initial Copy of Production and restart the Application Engine program. Your fixes will be automatically copied to your New Copy of Production during the Move to Production passes and data conversion will run smoothly.

If you have customized records that are delivered from Oracle, you may need to make changes to the Application Engine programs to handle these customizations. For example, here are two situations in which you may need to customize data conversion code:

- If you added fields to an Oracle-delivered record, you may need to add your additional fields to the conversion code for those records.
- If an Oracle-delivered record that you customized will be deleted, you may need to add your own conversions to move the data to a new location.

Use the Find In feature of PeopleSoft Application Designer to determine which Application Engine programs affect your customized records.

To use the Find In feature:

1. Create a project and add all Application Engine programs and related objects that have a name starting with *UPG* and save the project.
2. Select Edit, Find In.
3. Enter each customized record name in the Find What field and your project name in the Project field.
4. Click Find.

The results will appear in the output window.

Document any changes you make to data conversion programs. This way, if a new version of the program is delivered on My Oracle Support, you will know exactly what changes you have made. You can then reapply the changes to the new version of the program.

If your database is large, you may have data conversion programs that fail due to running out of space as you move data from one table to another. This problem can happen on all RDBMS platforms, but is more of a problem on those platforms using tablespaces. If your data conversion terminates abnormally with a space error, examine the Application Engine SQL statements that caused the problem. Determine where the data is coming from and how much will be moved. Have your database administrator adjust the allocated space accordingly. The data conversion can then be restarted.

In the appendix, “Sizing Tables for the Upgrade,” Oracle has provided the approximate number of rows that will be loaded into some tables.

If you get a data conversion error because a field does not exist on a table, and the field is not one you have customized, check your field renames. If a field that appears on a record that is deleted in the new PeopleSoft release but was not deleted in your compare and copy, your table will be out of sync with what is expected by data conversion. If you had deleted the record, the rename would not happen on the physical table and the field would have the old name. This is what the data conversion program expects. If you did not delete the record, the field was renamed during the altering of tables and the data conversion program will terminate abnormally. Edit the Application Engine SQL to use the name, which is now on your table, and then restart the data conversion.

See Appendix: “Using the Comparison Process.”

See Appendix: “Sizing Tables for the Upgrade.”

Restarting Data Conversion

Processes run through the PeopleSoft Change Assistant Application Engine step type, do not automatically rename the old log files on restart. Therefore, before restarting a data conversion step that is run through the PeopleSoft Change Assistant Application Engine step type, rename the log file. PeopleSoft Change Assistant uses the same log file name each time you start or restart an Application Engine program. This means that the restarted Application Engine program will replace the original log file if it is not renamed.

Processes run through the PeopleSoft Change Assistant Process Scheduler step type, automatically rename the old log files and create a new log file on restart. The PeopleSoft Change Assistant Log Viewer only displays the logs from the current run process. However, logs from the previous (unsuccessful) runs are retained and accessible in the PeopleSoft Change Assistant Log Directory.

If your data conversion program fails, fix the problem on your Copy of Production and restart the program. When you set the data conversion step to Restart in your PeopleSoft Change Assistant job, it will rerun the program using the PROCESS_INSTANCE and RUN_CNTL_ID from the initial run and the conversion will restart right after the last committed SQL command. Application Engine keeps track of data committed to the database in the table PS_AERUNCONTROL, keyed by PROCESS_INSTANCE and RUN_CNTL_ID.

See Finalizing the Database Structure.

See Appendix: “Sizing Tables for the Upgrade.”

Properties

Database Orientation	Initial or MTP	Products	Platforms	Languages
Target	Initial	All	All	All

Task 5-10-2: Turning Trace On

Set the Application Engine tracing level to include TraceAE = 16384 for the Process Scheduler prior to running data conversion. This allows details on Application Engine execution time for SQL steps and PeopleCode SQL statements to be collected. This information can be analyzed and used to tune long-running data conversion steps, as reported by PTIA0005.SQR.

See the product documentation for PeopleTools: Change Assistant and Update Manager for your new release for more information about reviewing the execution report by step.

See the product documentation for PeopleTools: Application Engine for your new release for more information about tracing Application Engine programs.

Properties

Database Orientation	Initial or MTP	Products	Platforms	Languages
Target	Initial	All	All	All

Task 5-10-3: Performing Data Conversion Concurrently

This step runs the PTIADATACONV Application Engine program for all data conversion groups. After this step completes, you may want to run additional optional reports to obtain information about the data conversion such as execution and duration timings to help you optimize data conversion for your next upgrade pass.

See the product documentation for PeopleTools: Change Assistant and Update Manager for your new release for more information about reviewing PTIA reporting.

Properties

Database Orientation	Initial or MTP	Products	Platforms	Languages
Target	Both	All	All	All

Task 5-10-4: Turning Trace Off

Prior to data conversion, Application Engine tracing level 16384 was enabled for the Process Scheduler. After running data conversion, turn off the Application Engine tracing for the Process Scheduler.

See the product documentation for PeopleTools: Application Engine for your new release for more information about tracing Application Engine programs.

Properties

Database Orientation	Initial or MTP	Products	Platforms	Languages
Target	Initial	All	All	All

Task 5-11: Backing Up After Data Conversion

Back up your database now. This enables you to restart your upgrade from this point, should you experience any database integrity problems during the remaining tasks in the upgrade process.

Properties

Database Orientation	Initial or MTP	Products	Platforms	Languages
Target	Both	All	All	All

Task 5-12: Finalizing the Database Structure

This section discusses:

- Understanding the Final Database Structure
- Building the Alter with Deletes Scripts
- Altering Tables with Deletes
- Creating Indexes Again
- Creating Triggers
- Running the AE_SYNCIDGEN Process
- Creating All Views

Understanding the Final Database Structure

Now that data conversion is complete, this task will alter the tables to remove obsolete columns, and create final indexes and views.

Task 5-12-1: Building the Alter with Deletes Scripts

This step uses the previously created project ALLTABS and generates three SQL scripts: one that will alter tables to drop obsolete columns, one that will also create any remaining indexes that could not be created with the first alter, and one that will create triggers. The script names are:

```
ALLTABS_DEL_ALTTBL.SQL
ALLTABS_DEL_CRTIDX.SQL
ALLTABS_DEL_CRTRTG.SQL
```

Important! All indexes should be created when the ALLTABS_DEL_CRTIDX.SQL script is run. When a unique index fails to be created, it is probably due to a data conversion issue. If a unique index fails to be created, you must resolve the issue and not simply remove the index. To prevent this issue, you can back up tables in the ALLTABS_DEL_ALTTBL.SQL script that will be dropping recfields that have data. This way, if you have an issue you may have the old fields and data that you need to correct it.

Note. For DB2 z/OS sites, if this step takes an exceptionally long time, performing a RUNSTATS on the system catalog tablespace SYSDBASE may improve performance.

Properties

Database Orientation	Initial or MTP	Products	Platforms	Languages
Target	Both	All	All	All

Task 5-12-2: Altering Tables with Deletes

This step executes the script ALLTABS_DEL_ALTTBL.SQL, which was generated in the previous step.

Properties

Database Orientation	Initial or MTP	Products	Platforms	Languages
Target	Both	All	All	All

Task 5-12-3: Creating Indexes Again

This step executes the script ALLTABS_DEL_CRTIDX.SQL, which was generated in the previous step. All indexes should be created at this time.

Important! Review the log to find any unique indexes that might have failed to be created. All indexes should be created at this time, so those errors are not acceptable and should be corrected. When a unique index fails to be created, it is probably due to a data conversion issue.

Properties

Database Orientation	Initial or MTP	Products	Platforms	Languages
Target	Both	All	All	All

Task 5-12-4: Creating Triggers

This step executes the script ALLTABS_DEL_CRTTRG.SQL, which was generated in a previous step.

Properties

Database Orientation	Initial or MTP	Products	Platforms	Languages
Target	Both	All	All	All

Task 5-12-5: Running the AE_SYNCIDGEN Process

This step executes the AE_SYNCIDGEN Application Engine program to regenerate synchronization IDs. PeopleSoft PeopleTools uses synchronization IDs to give each row a unique identifier. For any tables with the Sync ID column set to the default value of zero, the AE_SYNCIDGEN program will populate the column with the next valid Sync ID value.

Properties

Database Orientation	Initial or MTP	Products	Platforms	Languages
Target	Both	All	All	All

Task 5-12-6: Creating All Views

This step runs CREATEVW.DMS to re-create all views in the Copy of Production database. The script will try to create every view in Application Designer. If there is an error on one view, it will keep going until it gets to the end of the list.

Important! Review the log to find any views that failed to be created. All views should be created at this time, so those errors are not acceptable and should be corrected.

Properties

Database Orientation	Initial or MTP	Products	Platforms	Languages
Target	Both	All	All	All

Task 5-13: Loading Data to Complete System Setup

This section discusses:

- Exporting Strings
- Importing Strings
- Exporting EDI Statements
- Importing EDI Statements
- Exporting Mass Change Data
- Importing Mass Change Data
- Exporting XML Service Information
- Importing XML Service Information
- Exporting Related-Language System Data
- Importing Related-Language System Data

- Exporting Application System Data
- Importing Application System Data
- Exporting Common Portal System Options
- Importing Common Portal System Options
- Exporting Setup Data
- Importing Setup Data
- Exporting Activity Guide Data
- Importing Activity Guide Data
- Exporting Authorization Service Data
- Importing Authorization Service Data
- Exporting File Extension Lists
- Importing File Extension Lists
- Exporting Interwindow Communication Data
- Importing Interwindow Communication Data
- Exporting Pivot Grid Data
- Importing Pivot Grid Data
- Exporting WorkCenter Data
- Importing WorkCenter Data
- Setting Portal System Options
- Setting Menu Pagelet Values
- Exporting Global Payroll Switzerland Tax Rates 1
- Exporting Global Payroll Switzerland Tax Rates 2
- Exporting Global Payroll Switzerland Tax Rates 3
- Exporting Global Payroll Switzerland Tax Rates 4
- Exporting Global Payroll Switzerland Tax Rates 5
- Exporting Global Payroll Switzerland Tax Rates 6
- Importing Global Payroll Switzerland Tax Rates 1
- Importing Global Payroll Switzerland Tax Rates 2
- Importing Global Payroll Switzerland Tax Rates 3
- Importing Global Payroll Switzerland Tax Rates 4
- Importing Global Payroll Switzerland Tax Rates 5
- Importing Global Payroll Switzerland Tax Rates 6

Task 5-13-1: Exporting Strings

This script exports Strings data from the Demo database. The script name for your upgrade path is:

`DLUPX04E.DMS`

This data will be exported during Move to Production by the script MVAPPEXP.DMS.

Properties

Database Orientation	Initial or MTP	Products	Platforms	Languages
Source	Initial	All	All	All

Task 5-13-2: Importing Strings

This script imports Strings data into the Copy of Production database. The script name for your upgrade path is:

`DLUPX04I.DMS`

This data will be imported during Move to Production by the script MVAPPIMP.DMS.

Properties

Database Orientation	Initial or MTP	Products	Platforms	Languages
Target	Initial	All	All	All

Task 5-13-3: Exporting EDI Statements

This script exports EDI Statements from the Demo database. The script name for your upgrade path is:

`DLUPX05E.DMS`

This data will be exported during Move to Production by the script MVPRDEXP.DMS.

Properties

Database Orientation	Initial or MTP	Products	Platforms	Languages
Source	Initial	All	All	All

Task 5-13-4: Importing EDI Statements

This script imports the EDI Statements into the Copy of Production database. The script name for your upgrade path is:

`DLUPX05I.DMS`

This data will be imported during Move to Production by the script MVPRDIMP.DMS.

Properties

Database Orientation	Initial or MTP	Products	Platforms	Languages
Target	Initial	All	All	All

Task 5-13-5: Exporting Mass Change Data

This script exports Mass Change tables from the Demo database. The script name for your upgrade path is:

`DLUPX06E.DMS`

This data will be exported during Move to Production by the script MVAPPEXP.DMS.

Properties

Database Orientation	Initial or MTP	Products	Platforms	Languages
Source	Initial	All	All	All

Task 5-13-6: Importing Mass Change Data

This script imports Mass Change tables into the Copy of Production database. The script name for your upgrade path is:

`DLUPX06I.DMS`

This data will be imported during Move to Production by the script MVAPPIMP.DMS.

Properties

Database Orientation	Initial or MTP	Products	Platforms	Languages
Target	Initial	All	All	All

Task 5-13-7: Exporting XML Service Information

This script exports XML service data from the Demo database. The script name for your upgrade path is:

`DLUPX13E.DMS`

This data will be exported during Move to Production by the script MVPRDEXP.DMS.

Properties

Database Orientation	Initial or MTP	Products	Platforms	Languages
Source	Initial	All	All	All

Task 5-13-8: Importing XML Service Information

This script imports XML service data into the Copy of Production database. The script name for your upgrade path is:

DLUPX13I.DMS

This data will be imported during Move to Production by the script MVPRDIMP.DMS.

Properties

Database Orientation	Initial or MTP	Products	Platforms	Languages
Target	Initial	All	All	All

Task 5-13-9: Exporting Related-Language System Data

This script exports system data from various application-related language tables in your Demo database into a PeopleSoft Data Mover *.DAT file. In a later step, this data will be loaded into your Copy of Production. The script name for your upgrade path is:

DLHCLASYSE.DMS

Note. During Move to Production passes, you can reuse the data files that are created by this export script. Preserve this DAT file and set the Apply Type property in the PeopleSoft Change Assistant template to *Initial Pass* for this step.

Properties

Database Orientation	Initial or MTP	Products	Platforms	Languages
Source	Both	All	All	All Non-English

Task 5-13-10: Importing Related-Language System Data

This script will delete old related-language system data from related-language tables. The script then imports the data exported by the scripts above. The script name for your upgrade path is:

DLHCLASYSI.DMS

Properties

Database Orientation	Initial or MTP	Products	Platforms	Languages
Target	Both	All	All	All Non-English

Task 5-13-11: Exporting Application System Data

This script exports system data from various application tables from the Demo database into a PeopleSoft Data Mover *.DAT file. In a later step, this data will be loaded into the Copy of Production database. The script name for your upgrade path is:

DLHCSYSE.DMS

Note. During Move to Production passes, you can reuse the data files that are created by this export script. To do this, change the Apply Type property from *Both* to *Initial Pass* in the step properties and save the job.

Properties

Database Orientation	Initial or MTP	Products	Platforms	Languages
Source	Both	All	All	All

Task 5-13-12: Importing Application System Data

This script imports the application system data, exported in the previous step, into the Copy of Production database. The script name for your upgrade path is:

DLHCSYSI.DMS

Note. Some of the data will be imported using the *ignore dups* option. These data loads will give the message “Error: duplicate SQL rows” and then give a “Successful completion” message. These error messages can be ignored because duplicate data is expected.

Properties

Database Orientation	Initial or MTP	Products	Platforms	Languages
Target	Both	All	All	All

Task 5-13-13: Exporting Common Portal System Options

This script exports the contents of the Common Portal System Options table from the Demo database. The script name for your upgrade path is:

DLEOX01E.DMS

Properties

Database Orientation	Initial or MTP	Products	Platforms	Languages
Source	Both	All	All	All

Task 5-13-14: Importing Common Portal System Options

This script imports the Common Portal System Options data into your Copy of Production database. The script name for your upgrade path is:

DLEOX01I.DMS

Properties

Database Orientation	Initial or MTP	Products	Platforms	Languages
Target	Both	All	All	All

Task 5-13-15: Exporting Setup Data

This script exports setup data from the Demo database. The script name for your upgrade path is:

DLUPX16E.DMS

This data will be exported during Move to Production by the script MVAPPEXP.DMS.

Properties

Database Orientation	Initial or MTP	Products	Platforms	Languages
Source	Initial	All	All	All

Task 5-13-16: Importing Setup Data

This script imports setup data into the Copy of Production database. The script name for your upgrade path is:

DLUPX16I.DMS

This data will be imported during Move to Production by the script MVAPPIMP.DMS.

Properties

Database Orientation	Initial or MTP	Products	Platforms	Languages
Target	Initial	All	All	All

Task 5-13-17: Exporting Activity Guide Data

This script exports Activity Guide lists and items from the Demo database during the initial upgrade pass. The script name for your upgrade path is:

PTUPGPTAIEXP.DMS

Properties

Database Orientation	Initial or MTP	Products	Platforms	Languages
Source	Initial	All	All	All

Task 5-13-18: Importing Activity Guide Data

This script imports Activity Guide lists and items into your Copy of Production database during the initial upgrade pass. The script name for your upgrade path is:

PTUPGPTAIIMP.DMS

Properties

Database Orientation	Initial or MTP	Products	Platforms	Languages
Target	Initial	All	All	All

Task 5-13-19: Exporting Authorization Service Data

This script exports Authorization as a Service configuration data from the Demo database. The script name for your upgrade path is:

PTCAC_AUTHSERVICE_CONFIG_EXP.DMS

Properties

Database Orientation	Initial or MTP	Products	Platforms	Languages
Source	Initial	All	All	All

Task 5-13-20: Importing Authorization Service Data

This script imports Authorization as a Service configuration data into your Copy of Production database. The script name for your upgrade path is:

PTCAC_AUTHSERVICE_CONFIG_IMP.DMS

Properties

Database Orientation	Initial or MTP	Products	Platforms	Languages
Target	Initial	All	All	All

Task 5-13-21: Exporting File Extension Lists

This script exports the definition and contents of every file extension list defined for attachments in the new release. The script name for your upgrade path is:

PTFX_EXTLSTS_EXP.DMS

Properties

Database Orientation	Initial or MTP	Products	Platforms	Languages
Source	Initial	All	All	All

Task 5-13-22: Importing File Extension Lists

This script imports the definition and contents of every file extension list delivered in the new release. Note that for any duplicates, this script will overwrite any customizations that were made. The script name for your upgrade path is:

PTFX_EXTLSTS_IMP.DMS

Properties

Database Orientation	Initial or MTP	Products	Platforms	Languages
Target	Initial	All	All	All

Task 5-13-23: Exporting Interwindow Communication Data

This script exports Interwindow Communication (IWC) configuration data from the Demo database, which includes IWC and message event definitions.

The script name for your upgrade path is:

PTUPGPTIWCEXP.DMS

Properties

Database Orientation	Initial or MTP	Products	Platforms	Languages
Source	Initial	All	All	All

Task 5-13-24: Importing Interwindow Communication Data

This script imports Interwindow Communication (IWC) configuration data into your Copy of Production database.

The script name for your upgrade path is:

PTUPGPTIWCIMP.DMS

Properties

Database Orientation	Initial or MTP	Products	Platforms	Languages
Target	Initial	All	All	All

Task 5-13-25: Exporting Pivot Grid Data

This script exports Pivot Grid definitions, data source types, and other Pivot Grid data from the Demo database during the initial upgrade pass. The script name for your upgrade path is:

PTUPGPGEXP.DMS

Properties

Database Orientation	Initial or MTP	Products	Platforms	Languages
Source	Initial	All	All	All

Task 5-13-26: Importing Pivot Grid Data

This script imports Pivot Grid definitions, data source types, and other Pivot Grid data into your Copy of Production database during the initial upgrade pass. The script name for your upgrade path is:

PTUPGPGIMP.DMS

Properties

Database Orientation	Initial or MTP	Products	Platforms	Languages
Target	Initial	All	All	All

Task 5-13-27: Exporting WorkCenter Data

This script exports WorkCenter configuration data from the Demo database. The script for your upgrade path is:

PTUPGALEXP.DMS

Properties

Database Orientation	Initial or MTP	Products	Platforms	Languages
Source	Initial	All	All	All

Task 5-13-28: Importing WorkCenter Data

This script imports WorkCenter configuration data into your Copy of Production database. The script name for your upgrade path is:

PTUPGALIMP.DMS

Properties

Database Orientation	Initial or MTP	Products	Platforms	Languages
Target	Initial	All	All	All

Task 5-13-29: Setting Portal System Options

This step runs a script to enable the SWAN look and feel on your system and the new grid defaults. The script name for your upgrade path is:

DLUPX25.DMS

Properties

Database Orientation	Initial or MTP	Products	Platforms	Languages
Target	Initial	All	All	All

Task 5-13-30: Setting Menu Pagelet Values

This script replaces the menu navigation pagelet with the "Top Menu Features" pagelet. The script name for your upgrade path is:

PTREMOVEMENUPGLT.DMS

Properties

Database Orientation	Initial or MTP	Products	Platforms	Languages
Target	Initial	All	All	All

Task 5-13-31: Exporting Global Payroll Switzerland Tax Rates 1

In this step, you export the GPCH_TX_RATES table from the Demo database. The script name for your upgrade path is:

DLHCGCHX10E.DMS

Properties

Database Orientation	Initial or MTP	Products	Platforms	Languages
Source	Both	Global Payroll Switzerland	All	All

Task 5-13-32: Exporting Global Payroll Switzerland Tax Rates 2

In this step, you export the GPCH_TX_RATES table from the Demo database. The script name for your upgrade path is:

DLHCGCHX11E.DMS

Properties

Database Orientation	Initial or MTP	Products	Platforms	Languages
Source	Both	Global Payroll Switzerland	All	All

Task 5-13-33: Exporting Global Payroll Switzerland Tax Rates 3

In this step, you export the GPCH_TX_RATES table from the Demo database. The script name for your upgrade path is:

DLHCGCHX12E.DMS

Properties

Database Orientation	Initial or MTP	Products	Platforms	Languages
Source	Both	Global Payroll Switzerland	All	All

Task 5-13-34: Exporting Global Payroll Switzerland Tax Rates 4

In this step, you export the GPCH_TX_RATES table from the Demo database. The script name for your upgrade path is:

DLHCGCHX13E.DMS

Properties

Database Orientation	Initial or MTP	Products	Platforms	Languages
Source	Both	Global Payroll Switzerland	All	All

Task 5-13-35: Exporting Global Payroll Switzerland Tax Rates 5

In this step, you export the GPCH_TX_RATES table from the Demo database. The script name for your upgrade path is:

DLHCGCHX14E.DMS

Properties

Database Orientation	Initial or MTP	Products	Platforms	Languages
Source	Both	Global Payroll Switzerland	All	All

Task 5-13-36: Exporting Global Payroll Switzerland Tax Rates 6

In this step, you export the GPCH_TX_RATES table from the Demo database. The script name for your upgrade path is:

DLHCGCHX15E.DMS

Properties

Database Orientation	Initial or MTP	Products	Platforms	Languages
Source	Both	Global Payroll Switzerland	All	All

Task 5-13-37: Importing Global Payroll Switzerland Tax Rates 1

In this step, you import the GPCH_TX_RATES table into your Copy of Production database. The script name for your upgrade path is:

DLHCGCHX10I.DMS

Properties

Database Orientation	Initial or MTP	Products	Platforms	Languages
Target	Both	Global Payroll Switzerland	All	All

Task 5-13-38: Importing Global Payroll Switzerland Tax Rates 2

In this step, you import the GPCH_TX_RATES table into your Copy of Production database. The script name for your upgrade path is:

DLHCGCHX11I.DMS

Properties

Database Orientation	Initial or MTP	Products	Platforms	Languages
Target	Both	Global Payroll Switzerland	All	All

Task 5-13-39: Importing Global Payroll Switzerland Tax Rates 3

In this step, you import the GPCH_TX_RATES table into your Copy of Production database. The script name for your upgrade path is:

DLHCGCHX12I.DMS

Properties

Database Orientation	Initial or MTP	Products	Platforms	Languages
Target	Both	Global Payroll Switzerland	All	All

Task 5-13-40: Importing Global Payroll Switzerland Tax Rates 4

In this step, you import the GPCH_TX_RATES table into your Copy of Production database. The script name for your upgrade path is:

DLHCGCHX13I.DMS

Properties

Database Orientation	Initial or MTP	Products	Platforms	Languages
Target	Both	Global Payroll Switzerland	All	All

Task 5-13-41: Importing Global Payroll Switzerland Tax Rates 5

In this step, you import the GPCH_TX_RATES table into your Copy of Production database. The script name for your upgrade path is:

DLHCGCHX14I.DMS

Properties

Database Orientation	Initial or MTP	Products	Platforms	Languages
Target	Both	Global Payroll Switzerland	All	All

Task 5-13-42: Importing Global Payroll Switzerland Tax Rates 6

In this step, you import the GPCH_TX_RATES table into your Copy of Production database. The script name for your upgrade path is:

DLHCGCHX15I.DMS

Properties

Database Orientation	Initial or MTP	Products	Platforms	Languages
Target	Both	Global Payroll Switzerland	All	All

Task 5-14: Loading Stored Statements

This section discusses:

- Understanding Loading Stored Statements
- Setting PSOPTIONS for COBOL
- Running the STOREBAS Script
- Running the STOREGP Script
- Running the STOREHRM Script
- Running the STOREPAY Script
- Running the STOREPEN Script
- Running the STOREPYI Script

Understanding Loading Stored Statements

This task loads all the new COBOL stored statements in your database. The STORE*.DMS scripts are located in the *PS_APP_HOME*\SRC\CBL\BASE directory. These scripts are only delivered if you have licensed the product and should only appear in the PeopleSoft Change Assistant job based on the product configuration in the environment definition.

The stored statements scripts are executed only in the initial pass. In the Move to Production passes, a different script will export the stored statement table, PS_SQLSTMT_TBL, from the first Copy of Production and import it into the second Copy of Production.

Task 5-14-1: Setting PSOPTIONS for COBOL

This step runs DB2ALLCCSIDUPD.SQL and updates PSOPTIONS.DB2ALLCCSIDOK. The purpose of the field PSOPTIONS.DB2ALLCCSIDOK is to control whether COBOL processing should be allowed for COBOL processes running under Windows NT/2000 or UNIX against a DB2 z/OS database where the DB2 subsystem zparm for SCCSID is not 37 (US English EBCDIC). A value of 'N' in this field will result in the COBOL process being terminated and value of 'Y' will allow the process to continue.

Note. Move to Production: PSOPTIONS is copied in the Move to Production pass with the MVPRDEXP/IMP scripts.

Properties

Database Orientation	Initial or MTP	Products	Platforms	Languages
Target	Initial	All	DB2 z/OS	All

Task 5-14-2: Running the STOREBAS Script

In this step, you run STOREBAS.DMS. This script loads stored statements for COBOL programs owned by the PeopleSoft Benefits Administration product.

Properties

Database Orientation	Initial or MTP	Products	Platforms	Languages
Target	Initial	Benefits Administration	All	All

Task 5-14-3: Running the STOREGP Script

In this step, you run STOREGP.DMS. This script loads stored statements for COBOL programs owned by the PeopleSoft Global Payroll product.

Properties

Database Orientation	Initial or MTP	Products	Platforms	Languages
Target	Initial	Global Payroll Core	All	All

Task 5-14-4: Running the STOREHRM Script

In this step you run STOREHRM.DMS. This script loads stored statements for COBOL programs.

Properties

Database Orientation	Initial or MTP	Products	Platforms	Languages
Target	Initial	All	All	All

Task 5-14-5: Running the STOREPAY Script

In this step, you run STOREPAY.DMS. This script loads stored statements for COBOL programs owned by the PeopleSoft Payroll for North America product.

Properties

Database Orientation	Initial or MTP	Products	Platforms	Languages
Target	Initial	Payroll for North America	All	All

Task 5-14-6: Running the STOREPEN Script

In this step, you run STOREPEN.DMS. This script loads stored statements for COBOL programs owned by the PeopleSoft Pension Administration product.

Properties

Database Orientation	Initial or MTP	Products	Platforms	Languages
Target	Initial	Pension Administration	All	All

Task 5-14-7: Running the STOREPYI Script

In this step, you run STOREPYI.DMS. This script loads stored statements for COBOL programs owned by the PeopleSoft Payroll Interface product.

Properties

Database Orientation	Initial or MTP	Products	Platforms	Languages
Target	Initial	Payroll Interface	All	All

Task 5-15: Running Final Update Statistics

This section discusses:

- Generating Final RUNSTATS for DB2 UNIX
- Running Final Statistics for DB2 UNIX
- Running Final Statistics for DB2 zOS
- Running Final Statistics for Informix
- Running Final Statistics for Oracle

Task 5-15-1: Generating Final RUNSTATS for DB2 UNIX

This step executes the RUNSTATS.SQR that creates the RUNSTATS.SQL to update statistics on DB2 UNIX/NT.

Properties

Database Orientation	Initial or MTP	Products	Platforms	Languages
Target	Both	All	DB2 UNIX/NT	All

Task 5-15-2: Running Final Statistics for DB2 UNIX

Earlier in the upgrade process you updated your statistics. Now that you have converted all of your data and modified all indexes, update your statistics again to improve performance of your post upgrade processes and testing. Run the RUNSTATS.SQL script created in the previous step.

Properties

Database Orientation	Initial or MTP	Products	Platforms	Languages
Target	Both	All	DB2 UNIX	All

Task 5-15-3: Running Final Statistics for DB2 zOS

Earlier in the upgrade process you updated your statistics. Now that you have converted all of your data and modified all indexes, update your statistics again to improve performance of your post upgrade processes and testing. Contact your database administrator to have the statistics updated on your database before proceeding with your upgrade.

Properties

Database Orientation	Initial or MTP	Products	Platforms	Languages
Target	Both	All	DB2 z/OS	All

Task 5-15-4: Running Final Statistics for Informix

Earlier in the upgrade process you updated your statistics. Now that you have converted all of your data and modified all indexes, update your statistics again to improve performance of your post upgrade processes and testing. This step runs UPDATESTATS to update the statistics on your database.

Properties

Database Orientation	Initial or MTP	Products	Platforms	Languages
Target	Both	All	Informix	All

Task 5-15-5: Running Final Statistics for Oracle

Earlier in the upgrade process you upgraded your statistics. Now that you have converted all of your data and modified all indexes, update your statistics again to improve performance of your post upgrade processes. Contact your database administrator to have the statistics updated on your database before proceeding with your upgrade and testing.

Properties

Database Orientation	Initial or MTP	Products	Platforms	Languages
Target	Both	All	Oracle	All

Task 5-16: Completing Application Processes

This section discusses:

- Updating Names
- Exporting Payroll Interface Tables
- Importing Payroll Interface Tables
- Recompiling Template Built Rules
- Exporting Retro Pay Trigger Data
- Importing Retro Pay Trigger Data
- Rebuilding Security Join Tables

Task 5-16-1: Updating Names

In this step, update the name fields in all records using all active country name formats. Run the Application Engine Program NAME_DISPLAY to refresh the table.

Properties

Database Orientation	Initial or MTP	Products	Platforms	Languages
Target	Both	All	All	All

Task 5-16-2: Exporting Payroll Interface Tables

This step is only run during the Move to Production passes. It exports all Payroll Interface definitions including data from tables that were updated in the chapter “Completing Database Changes,” Updating Payroll Interface Definitions task during the initial pass.

The script name for your path is:

```
MVHCPIX01E.DMS
```

Properties

Database Orientation	Initial or MTP	Products	Platforms	Languages
Source	MTP	Payroll Interface	All	All

Task 5-16-3: Importing Payroll Interface Tables

This step is only run during the Move to Production passes. It imports all Payroll Interface definitions including data from tables that were updated in the chapter “Completing Database Changes,” Updating Payroll Interface Definitions task during the initial pass.

The script name for your path is:

```
MVHCPIX01I.DMS
```

Properties

Database Orientation	Initial or MTP	Products	Platforms	Languages
Target	MTP	Payroll Interface	All	All

Task 5-16-4: Recompiling Template Built Rules

This step automatically recompiles all of the Template-Built Rules in your Time and Labor environment using a newly delivered batch process. If the message log returns any template-built rules that did not recompile correctly, you will need to update them.

See Appendix: “Reviewing HCM Changes,” Updating Template-Built Rules.

Properties

Database Orientation	Initial or MTP	Products	Platforms	Languages
Target	Both	Time and Labor	All	All

Task 5-16-5: Exporting Retro Pay Trigger Data

This step exports retro pay trigger data that was created in “Setting Up Retro Pay Trigger Data” in the initial pass. This step runs only in the Move to Production passes.

The script name for your upgrade path is:

```
MVHCPYL01E.DMS
```

Properties

Database Orientation	Initial or MTP	Products	Platforms	Languages
Source	MTP	Payroll for North America	All	All

Task 5-16-6: Importing Retro Pay Trigger Data

This step imports retro pay trigger data created in “Setting Up Retro Pay Trigger Data” during the initial pass. Run this step only during the Move to Production passes.

The script name for your upgrade path is:

```
MVHCPYL01I.DMS
```

Properties

Database Orientation	Initial or MTP	Products	Platforms	Languages
Target	MTP	Payroll for North America	All	All

Task 5-16-7: Rebuilding Security Join Tables

In this step, you run the Application Engine program to rebuild the Operator Security Join table and the Transaction Side Security Join tables so that they are based on the most current information. You must run this step whether you use department level security or not.

During the initial upgrade pass, you ran this process manually after updating your security. During the Move to Production pass, your security is automatically copied from your Source database, allowing this process to be run automatically.

Run the Application Engine program UPG_HC_SCRTY.

Properties

Database Orientation	Initial or MTP	Products	Platforms	Languages
Target	MTP	All	All	All

Task 5-17: Updating Language Data

This section discusses:

- Understanding Updating Language Data
- Running the TSRECPOP Script

Understanding Updating Language Data

In this task, you run scripts to modify data in PeopleSoft PeopleTools-related language tables.

Note. For DB2 z/OS customers, Oracle recommends that you run RUNSTATS against the system catalog tables at this time.

Task 5-17-1: Running the TSRECPOP Script

In this step, the TSRECPOP script initializes and modifies the data in PeopleSoft PeopleTools-related language architecture tables.

Properties

Database Orientation	Initial or MTP	Products	Platforms	Languages
Target	Initial	All	All	All

Task 5-18: Completing the PeopleTools Conversion

The PeopleSoft PeopleTools Upgrade Driver Application Engine program, PTUPGCONVERT, runs additional PeopleSoft PeopleTools upgrade data conversions. The program then reads the table PS_PTUPGCONVERT, selecting all rows with a group number of 02 and ordering them by the sequence number on the row. A list of Application Engine library sections that must be run for data conversion is returned. The program then calls each section in the order of the sequence number. Review the report generated by PTUCONV.SQR for details on the conversions run in this step.

Properties

Database Orientation	Initial or MTP	Products	Platforms	Languages
Target	Both	All	All	All

Task 5-19: Updating Object Version Numbers

In this task, you run the VERSION Application Engine program. This ensures that all of your version numbers are correct and, if not, resets them to 1.

Note. Do not update statistics after you complete this task.

Properties

Database Orientation	Initial or MTP	Products	Platforms	Languages
Target	Both	All	All	All

Task 5-20: Running the Final Audit Reports

This section discusses:

- Running the Final DDDAUDIT Report
- Running the Final SYSAUDIT Report
- Running the Final SWPAUDIT Report
- Creating the FNLALTAUD Project
- Running the Final Alter Audit
- Reviewing the Final Audits
- Running the Final SETINDEX Report

Task 5-20-1: Running the Final DDDAUDIT Report

DDDAUDIT is an SQR that compares your production SQL data tables with the PeopleSoft PeopleTools record definitions to uncover inconsistencies. You can expect some errors from this report. You will review the output from the report in another step.

Properties

Database Orientation	Initial or MTP	Products	Platforms	Languages
Target	Both	All	All	All

Task 5-20-2: Running the Final SYSAUDIT Report

SYSAUDIT is an SQR that identifies *orphaned* PeopleSoft objects. For example, SYSAUDIT will identify a module of PeopleCode that exists but does not relate to any other objects in the system. SYSAUDIT also identifies other inconsistencies within your database.

Properties

Database Orientation	Initial or MTP	Products	Platforms	Languages
Target	Both	All	All	All

Task 5-20-3: Running the Final SWPAUDIT Report

SWPAUDIT is an SQR that checks database integrity in a multilingual context. For example, SWPAUDIT can identify a base and related-language record with mismatched key fields.

Properties

Database Orientation	Initial or MTP	Products	Platforms	Languages
Target	Both	All	All	All non-English

Task 5-20-4: Creating the FNLALTAUD Project

In this step, you create the FNLALTAUD project and use it to run your final Alter Audit. Creating this new project now ensures that all the records in your system are audited, including SQL tables. This project also includes any custom records that you have created in your system.

Properties

Database Orientation	Initial or MTP	Products	Platforms	Languages
Target	Both	All	All	All

Task 5-20-5: Running the Final Alter Audit

Run the PeopleSoft PeopleTools alter record process on all tables in your system to check whether the PeopleSoft PeopleTools definitions are synchronized with the underlying SQL data tables in your database. This process is called an Alter Audit. An Alter Audit compares the data structures of your database tables with the PeopleSoft PeopleTools definitions to uncover inconsistencies. The Alter Audit then creates an SQL script with the DDL changes needed to synchronize your database with the PeopleSoft PeopleTools definitions.

The Alter Audit script is built using the FNLALTAUD project created in the previous step.

Properties

Database Orientation	Initial or MTP	Products	Platforms	Languages
Target	Both	All	All	All

Task 5-20-6: Reviewing the Final Audits

The Alter Audit process creates SQL scripts that correct any discrepancies between your PeopleSoft PeopleTools record definitions and the database system catalog table definitions. Review the Alter Audit output and correct any discrepancies noted by running the generated scripts with your platform-specific SQL tool. The script names are:

```
FNLALTAUD_ALT'TBL.SQL
FNLALTAUD_CRTIDX.SQL
```

Note. The Alter Audit process also creates the script `FNLALTAUD_CRTTRG.SQL`, which re-creates all database triggers. You do not need to run this script, since all database triggers were created in a previous task.

See Finalizing the Database Structure.

Note. For Informix sites, if your database has Application Functions, you use SQL to drop and re-create these functions and their associated indexes, even though the underlying tables and indexes have not changed.

Note. For Microsoft SQL Server and DB2 UNIX/NT platforms, if your database has tables containing the `MSSCONCATCOL` or `DBXCONCATCOL` column, you will see SQL alter the tables and re-create their associated indexes, even though the underlying tables and indexes may not have changed.

Review the output from the SYSAUDIT, SWPAUDIT, and DDDAUDIT reports and correct any discrepancies.

Your DDDAUDIT listing shows some expected discrepancies. Tables and views deleted from PeopleSoft Application Designer are not automatically deleted from the system tables. Oracle takes this precaution in case you have customized information that you want to preserve. Therefore, the report lists any tables and views that the new release does not have. Review these tables to verify that you do not wish to preserve any custom data, and then drop the tables and views.

Similarly, your SYSAUDIT report may have some errors due to references to obsolete PeopleSoft-owned objects. Invalid references are not automatically cleaned up during the upgrade in case you have customizations that you want to modify. For instance, if a PeopleSoft Permission List is deleted, and you have a Role that still refers to that Permission List, then it will appear on the SYSAUDIT report.

See the product documentation for PeopleTools: Data Management for your new release.

Properties

Database Orientation	Initial or MTP	Products	Platforms	Languages
Target	Both	All	All	All

Task 5-20-7: Running the Final SETINDEX Report

The SETINDEX SQR updates index overrides stored in the `PSIDXDDLPRM` table. The SQR updates the values stored in the `PARMVALUE` field with current values found in the system catalog. Running SETINDEX cleans up fragmentation issues that may have occurred during data conversion.

Properties

Database Orientation	Initial or MTP	Products	Platforms	Languages
Target	Both	All	DB2 z/OS	All

Task 5-21: Restoring the New Release Demo

Restore your New Release Demo database from the backup made earlier in the chapter "Planning Your Application Upgrade." The backup was taken before projects were copied and scripts were run against the New Release Demo. This is done to restore the environment to an Oracle-delivered Demo implementation. If your Copy of Production has a base language other than English, this restore will undo any changes you might have made on your New Release Demo (Source) in the task Running the New Release Upgrade Copy, step Swapping PeopleTools Tables and the task Loading Data for Data Conversion, step Swapping Languages on System Data, in the chapter "Applying Application Changes."

Properties

Database Orientation	Initial or MTP	Products	Platforms	Languages
Source	Initial	All	All	All

Task 5-22: Upgrading Global Payroll Country Extensions

This section discusses:

- Understanding Global Payroll Country Extensions Upgrade
- Performing Manual Steps Before the GPCE Upgrade
- Exporting Global Payroll Country Extensions
- Importing Global Payroll Country Extensions
- Populating the Run Control Table
- Creating GP Country Extension Rule Packages
- Creating and Exporting Licensed Rule Packages
- Creating and Exporting Unlicensed Rule Packages
- Verifying Rule Package Export Results
- Reapplying Element Customizations
- Stamping Modified Rules During Customization
- Creating and Exporting the Final Rule Package
- Verifying Final Rule Package Export Results
- Creating the Consolidated Non-Rule Package
- Creating New Country Extensions Non-Rule Packages
- Populating the Run Control Table Again
- Importing and Comparing the Licensed Rule Package
- Running the Licensed Compare Validation Report

- Reviewing the Compare and Validation Reports
- Upgrading the Licensed Rule Package
- Running the Licensed Upgrade Validation Report
- Verifying the Licensed Upgrade Validation Report
- Applying the Unlicensed Rule Package
- Running the Unlicensed Upgrade Validation Report
- Verifying the Unlicensed Package Upgrade Report
- Applying the Final Rule Package
- Running Final Package Upgrade Validation Report
- Verifying the Final Package Upgrade Report
- Importing Consolidated Non-Rule Package Elements
- Comparing the Consolidated Non-Rule Package
- Importing the Consolidated Non-Rule Package
- Upgrading the Consolidated Non-Rule Package
- Importing New License Non-Rule Package Elements
- Comparing the New License Non-Rule Packages
- Importing the New License Non-Rule Records
- Upgrading the New License Non-Rule Packages
- Updating Global Payroll U.K. Court Orders Balances
- Saving Scripts and Data Files for GPCE

Understanding Global Payroll Country Extensions Upgrade

In this task, you upgrade or add Oracle-delivered elements and system data for each PeopleSoft Global Payroll Country Extension using the Rule and Non-Rule Packager functionality delivered as part of PeopleSoft Global Payroll. You also apply additional steps for each country, when required.

The steps in this task are automated through PeopleSoft Change Assistant and will upgrade your PeopleSoft Global Payroll rules without any customizations. In the “Completing Database Changes” chapter, you have the opportunity to move over any rule customizations you wish to preserve.

Note. Perform this task only if you are upgrading PeopleSoft Global Payroll Country Extensions already installed on your Copy of Production database or you have a new license for PeopleSoft Global Payroll Country Extensions. If you do not use PeopleSoft Global Payroll or use only the PeopleSoft Global Payroll core product, you can skip this task.

Oracle uses the convention “xxx” to indicate the three-character country code as defined by ISO. To apply these instructions, replace “xxx” with the relevant country code.

The following table lists the country codes of the 19 countries that PeopleSoft Global Payroll supports:

Country Extension	Country Codes (ISO Codes)
Argentina	ARG
Australia	AUS
Brazil	BRA
China	CHN
France	FRA
Germany	DEU
Hong Kong	HKG
India	IND
Japan	JPN
Malaysia	MYS
Mexico	MEX
Netherlands	NLD
New Zealand	NZL
Singapore	SGP
Spain	ESP
Switzerland	CHE
Thailand	THA
United Kingdom	GBR
United States	USA

Task 5-22-1: Performing Manual Steps Before the GPCE Upgrade

This section discusses:

- Backing Up Before Global Payroll Country Extensions Upgrade
- Setting Up an NT Process Scheduler for UNIX

Backing Up Before Global Payroll Country Extensions Upgrade

Back up your upgrade database now. This enables you to restart your upgrade from this point, in case you experience any database integrity problems during the remaining tasks in the upgrade process.

Setting Up an NT Process Scheduler for UNIX

If your PeopleSoft application runs on UNIX, executing the following tasks involves additional considerations. You need to set up an NT Process Scheduler to run the embedded PeopleSoft Data Mover scripts in this task.

Note. The log output files for the GPCE tasks can be located in the Log/Output directory assigned while configuring a process scheduler. For example, C:\PS_HOME\appserv\prcs\db name\log_output. The log files will explain the errors encountered during any of the GPCE tasks.

See the product documentation for PeopleSoft Global Payroll for more information about Global Payroll utilities.

Properties

Database Orientation	Initial or MTP	Products	Platforms	Languages
Target	Both	Global Payroll All Countries	All	All

Task 5-22-2: Exporting Global Payroll Country Extensions

In this step, the data for the installed Global Payroll countries is exported from the Target database. This information is used to create the licensed rule and unlicensed rule package. This information is also used to create the non-rule package for the newly licensed country extensions.

The script for your upgrade path is:

```
DLHCGPX10E.DMS
```

Properties

Database Orientation	Initial or MTP	Products	Platforms	Languages
Target	Initial	Global Payroll All Countries	All	All

Task 5-22-3: Importing Global Payroll Country Extensions

In this step, the data for installed Global Payroll countries is imported to the Source database. This information is used to import the licensed rule and unlicensed rule package. This information is also used to import the non-rule package for the newly licensed PeopleSoft Global Payroll Country Extensions.

The script for your upgrade path is:

```
DLHCGPX10I.DMS
```

Properties

Database Orientation	Initial or MTP	Products	Platforms	Languages
Source	Initial	Global Payroll All Countries	All	All

Task 5-22-4: Populating the Run Control Table

In this step, the run control table GP_PKG_RUNCTL is populated. These values are used while exporting the licensed and unlicensed rule packages.

Properties

Database Orientation	Initial or MTP	Products	Platforms	Languages
Source	Both	Global Payroll All Countries	All	All

Task 5-22-5: Creating GP Country Extension Rule Packages

In this step, you create the definition for the licensed country extension rule package, UPGRULL, and the unlicensed country extension rule package, UPGRULU.

Note. This step overwrites any existing Rule Package definitions that have the name UPGRULL or UPGRULU.

Properties

Database Orientation	Initial or MTP	Products	Platforms	Languages
Source	Initial	Global Payroll All Countries	All	All

Task 5-22-6: Creating and Exporting Licensed Rule Packages

In this step, you create and export the licensed country extensions rule packages. This step creates the following files in the PSHOME path that you defined earlier in the upgrade:

```
UPGRULL_EXP.DMS
UPGRULL_IMP.DMS
GP_CLEANUP.DMS
UPGRULL_DAT.DAT
```

Note. This step does not create or export any files if you are only licensing a *new* country extension.

Properties

Database Orientation	Initial or MTP	Products	Platforms	Languages
Source	Initial	Global Payroll All Countries	All	All

Task 5-22-7: Creating and Exporting Unlicensed Rule Packages

In this step, you create and export the unlicensed country extensions rule packages. This step creates the following files in the PSHOME path that you defined earlier in the upgrade:

```
UPGRULU_EXP.DMS
UPGRULU_IMP.DMS
GP_CLEANUP.DMS
UPGRULLU_DAT.DAT
```

Note. This step does not create or export any files if you already have licenses to all 19 country extensions.

Properties

Database Orientation	Initial or MTP	Products	Platforms	Languages
Source	Initial	Global Payroll All Countries	All	All

Task 5-22-8: Verifying Rule Package Export Results

In this step, you verify that the rule packages were exported to the PSHOME directory that you defined earlier in the upgrade. If the export was successful, you will see the following files:

```
UPGRULL_EXP.DMS
UPGRULL_IMP.DMS
GP_CLEANUP.DMS
UPGRULL_DAT.DAT
```

Note. The files mentioned above will *not* be present if you are only licensing a new country extension.

```
UPGRULU_EXP.DMS
UPGRULU_IMP.DMS
GP_CLEANUP.DMS
UPGRULLU_DAT.DAT
```

Note. The files mentioned above will *not* be present if you already have licenses to all 19 country extensions.

If none of the files mentioned above are in the PSHOME directory, verify that the log files were generated in the steps “Creating and Exporting Licensed Rule Packages” and “Creating and Exporting Unlicensed Rule Packages.”

Properties

Database Orientation	Initial or MTP	Products	Platforms	Languages
Source	Initial	Global Payroll All Countries	All	All

Task 5-22-9: Reapplying Element Customizations

In this step, you reapply your element customizations. When you reviewed your upgrade compare reports, you decided whether to take the Source or Target version of the elements. If you have taken the Oracle-delivered version of an element over your own customized version, you may need to make some modifications to the new elements to ensure that you maintain the functionality of the elements with your system. To reapply these customizations you must make manual adjustments to the elements. In complex cases, this may take several iterations.

When you reapply an element modification, it erases the corresponding GP_VERSION value on the element (GP_PIN) or the corresponding parent Element Definition record (for example, GP_VARIABLE or GP_FORMULA). Later in the upgrade, you will update the erased versions so that you can identify the elements to which you reapplied modifications.

Properties

Database Orientation	Initial or MTP	Products	Platforms	Languages
Source	MTP	Global Payroll All Countries	All	All

Task 5-22-10: Stamping Modified Rules During Customization

In this step, you stamp the modified rules with the new release for all elements you modified during the previous step. This process updates the GP_VERSION field with the updated release.

Properties

Database Orientation	Initial or MTP	Products	Platforms	Languages
Source	MTP	Global Payroll All Countries	All	All

Task 5-22-11: Creating and Exporting the Final Rule Package

In this step, you create the final country extensions rule packages on the upgraded Copy of Production database. The package contains all Oracle-delivered, as well as all customized, rule elements for all 19 Global Payroll countries.

Note. If the final country extensions rule package has already been created and exported in a previous Move to Production pass, and no changes to the package are expected during your current pass, you do not have to repeat this step. You can apply the package that was exported during the previous Move to Production pass on the Target database.

Properties

Database Orientation	Initial or MTP	Products	Platforms	Languages
Source	MTP	Global Payroll All Countries	All	All

Task 5-22-12: Verifying Final Rule Package Export Results

In this step, you verify that the Final Rule Package export to the PSHOME directory you defined earlier in the upgrade was successful. The following files should exist:

```
GPCERUL_EXP.DMS
GPCERUL_IMP.DMS
GP_CLEANUP.DMS
```

GPCERUL_DAT.DAT

Note. Make sure to store the generated script and data files until the *final* upgrade pass is complete. They will be needed for all the upgrade passes.

If the files listed are not in the PSHOME directory, verify that the log files were generated in the step “Creating and Exporting the Final Rule Package.”

Properties

Database Orientation	Initial or MTP	Products	Platforms	Languages
Source	MTP	Global Payroll All Countries	All	All

Task 5-22-13: Creating the Consolidated Non-Rule Package

In this step, you create a consolidated non-rule package containing the upgrade system data for all PeopleSoft Global Payroll Country Extensions. The package definition UPGGPCE is delivered in the New Release Demo database. The package will contain related-language records as well.

Properties

Database Orientation	Initial or MTP	Products	Platforms	Languages
Source	Initial	Global Payroll All Countries	All	All

Task 5-22-14: Creating New Country Extensions Non-Rule Packages

Each PeopleSoft Global Payroll Country Extension delivers a non-rule package definition named XXXSYS, where “XXX” is the country’s ISO code that contains the install system data for that country extension. The non-rule package also contains related-language records.

In this step, you create and export the XXXSYS non-rule packages for all of the new country extensions that you are licensing on the New Release Demo database.

Properties

Database Orientation	Initial or MTP	Products	Platforms	Languages
Source	Initial	Global Payroll All Countries	All	All

Task 5-22-15: Populating the Run Control Table Again

In this step, you populate the run control table GP_PKG_RUNCTL. These values will be used when you import the licensed and unlicensed rule package.

Properties

Database Orientation	Initial or MTP	Products	Platforms	Languages
Target	Both	Global Payroll All Countries	All	All

Task 5-22-16: Importing and Comparing the Licensed Rule Package

In this step, you import and compare the licensed rule package, UPGRULL.

Properties

Database Orientation	Initial or MTP	Products	Platforms	Languages
Target	Initial	Global Payroll All Countries	All	All

Task 5-22-17: Running the Licensed Compare Validation Report

In this step, you run the Licensed Package Compare Validation Report SQR.

The script for your upgrade path is:

```
UVGPX10.SQR
```

Properties

Database Orientation	Initial or MTP	Products	Platforms	Languages
Target	Initial	Global Payroll All Countries	All	All

Task 5-22-18: Reviewing the Compare and Validation Reports

In this step, you will review the Rule Package Compare Report, which was generated in the previous step, for detailed information about which elements are in error or warning status. You will also review the file to see which elements are being added or modified. This is a field-by-field compare report.

See the product documentation for PeopleSoft Global Payroll for more information about Global Payroll utilities.

Properties

Database Orientation	Initial or MTP	Products	Platforms	Languages
Target	Initial	Global Payroll All Countries	All	All

Task 5-22-19: Upgrading the Licensed Rule Package

In this step, you upgrade the licensed rule package, UPGRULL.

Properties

Database Orientation	Initial or MTP	Products	Platforms	Languages
Target	Initial	Global Payroll All Countries	All	All

Task 5-22-20: Running the Licensed Upgrade Validation Report

In this step, you run the Licensed Package Upgrade Validation Report.

The script for your upgrade path is:

```
UVGPX20.SQR
```

Properties

Database Orientation	Initial or MTP	Products	Platforms	Languages
Target	Initial	Global Payroll All Countries	All	All

Task 5-22-21: Verifying the Licensed Upgrade Validation Report

In this step, you verify that the Licensed Package Upgrade Validation Report was generated in the previous step. You also need to verify that the count of elements resulting in Error/Warnings is zero.

Properties

Database Orientation	Initial or MTP	Products	Platforms	Languages
Target	Initial	Global Payroll All Countries	All	All

Task 5-22-22: Applying the Unlicensed Rule Package

In this step, the unlicensed country extensions rule package is applied on the Copy of Production database during the initial pass.

Properties

Database Orientation	Initial or MTP	Products	Platforms	Languages
Target	Initial	Global Payroll All Countries	All	All

Task 5-22-23: Running the Unlicensed Upgrade Validation Report

In this step, you run the Unlicensed Package Upgrade Validation Report.

The script for your upgrade path is:

```
UVGPX20 .SQR
```

Properties

Database Orientation	Initial or MTP	Products	Platforms	Languages
Target	Initial	Global Payroll All Countries	All	All

Task 5-22-24: Verifying the Unlicensed Package Upgrade Report

In this step, you verify that the Upgrade Validation report was generated in the previous step. You will also verify that the count of elements resulting in Error/Warnings is zero.

Properties

Database Orientation	Initial or MTP	Products	Platforms	Languages
Target	Initial	Global Payroll All Countries	All	All

Task 5-22-25: Applying the Final Rule Package

In this step, the final country extensions rule package, GPCERUL, has to be applied on the New Copy of Production database during the Move to Production pass.

Properties

Database Orientation	Initial or MTP	Products	Platforms	Languages
Target	MTP	Global Payroll All Countries	All	All

Task 5-22-26: Running Final Package Upgrade Validation Report

In this step, run the Final Package Upgrade Validation Report.

The script for your upgrade path is:

```
UVGPX20.SQR
```

Properties

Database Orientation	Initial or MTP	Products	Platforms	Languages
Target	MTP	Global Payroll All Countries	All	All

Task 5-22-27: Verifying the Final Package Upgrade Report

In this step, you verify that the Final Package Upgrade Validation report was generated in the previous step. You will also verify that the count of elements resulting in Error/Warnings is zero.

Properties

Database Orientation	Initial or MTP	Products	Platforms	Languages
Target	MTP	Global Payroll All Countries	All	All

Task 5-22-28: Importing Consolidated Non-Rule Package Elements

In this step, you import the consolidated non-rule package, UPGGPCE.

Properties

Database Orientation	Initial or MTP	Products	Platforms	Languages
Target	Both	Global Payroll All Countries	All	All

Task 5-22-29: Comparing the Consolidated Non-Rule Package

In this step, you compare the consolidated non-rule package, UPGGPCE.

Properties

Database Orientation	Initial or MTP	Products	Platforms	Languages
Target	Both	Global Payroll All Countries	All	All

Task 5-22-30: Importing the Consolidated Non-Rule Package

In this step, you import the consolidated non-rule package, UPGGPCE.

Properties

Database Orientation	Initial or MTP	Products	Platforms	Languages
Target	Both	Global Payroll All Countries	All	All

Task 5-22-31: Upgrading the Consolidated Non-Rule Package

In this step, you upgrade the consolidated non-rule package, UPGGPCE.

Properties

Database Orientation	Initial or MTP	Products	Platforms	Languages
Target	Both	Global Payroll All Countries	All	All

Task 5-22-32: Importing New License Non-Rule Package Elements

In this step, you import the non-rule package, XXXSYS, for new licenses where “XXX” is each country’s ISO code.

Properties

Database Orientation	Initial or MTP	Products	Platforms	Languages
Target	Both	Global Payroll All Countries	All	All

Task 5-22-33: Comparing the New License Non-Rule Packages

In this step, you compare the non-rule package, XXXSYS, for new licenses where “XXX” is each country’s ISO code.

Properties

Database Orientation	Initial or MTP	Products	Platforms	Languages
Target	Both	Global Payroll All Countries	All	All

Task 5-22-34: Importing the New License Non-Rule Records

In this step you, you import the non-rule package record, XXXSYS, for new licenses where “XXX” is each country’s ISO code.

Properties

Database Orientation	Initial or MTP	Products	Platforms	Languages
Target	Both	Global Payroll All Countries	All	All

Task 5-22-35: Upgrading the New License Non-Rule Packages

In this step, you upgrade the non-rule package, XXXSYS, for new licenses where “XXX” is each country’s ISO code.

Properties

Database Orientation	Initial or MTP	Products	Platforms	Languages
Target	Both	Global Payroll All Countries	All	All

Task 5-22-36: Updating Global Payroll U.K. Court Orders Balances

In this step, you update the balance accumulators for Global Payroll U.K. court orders with the Application Engine program UPG_GPUK_AE.

Properties

Database Orientation	Initial or MTP	Products	Platforms	Languages
Target	Initial	Global Payroll U.K.	All	All

Task 5-22-37: Saving Scripts and Data Files for GPCE

In this step, you will save all generated .DAT, XXXIMP.DMS, and GP_CLEANUP.DMS files because they will be needed in your Move to Production passes. These files are only generated during the initial pass. Copy the files to the <PSHOME>\dat and <PSHOME>\scripts directories, respectively, prior to starting any of the Move to Production passes.

Properties

Database Orientation	Initial or MTP	Products	Platforms	Languages
Target	Initial	Global Payroll All Countries	All	All

CHAPTER 6

Completing Database Changes

This chapter discusses:

- Understanding Database Changes
- Configuring the Upgrade Environment
- Reapplying Customizations
- Setting Up Security
- Completing Portal Data Conversion
- Updating Department Security
- Reviewing Oracle SES-Enabled Transactions
- Backing Up Before Manual Changes
- Running the GPCE Delete Process
- Upgrading Global Payroll Country Extensions Manually
- Updating Payroll Interface Definitions
- Upgrading Rules
- Setting Up Retro Pay Trigger Data
- Validating Pay Group Retro Setup
- Validating Budget Actuals
- Running the Encumbrance Process
- Reviewing Recruiting Solutions
- Reviewing PeopleTools Functionality
- Enabling Oracle Transparent Data Encryption
- Enabling Oracle Fine Grained Auditing
- Preparing the Content Provider Registry
- Updating the Portal Options Data
- Deleting Rename Data
- Stamping the Database
- Reviewing Change Control
- Backing Up Before Testing
- Testing Your Copy of Production

Understanding Database Changes

Many changes were made in the previous chapters of this documentation. In this chapter, you complete these changes so that you can begin testing your Copy of Production. By testing your Copy of Production, you ensure that you can still operate day-to-day processes on your new PeopleSoft release.

Task 6-1: Configuring the Upgrade Environment

This section discusses:

- Configuring the Web Server
- Configuring Portal

Task 6-1-1: Configuring the Web Server

Running PeopleSoft Portal requires a fully functional web server. In this step, configure your web server. Make sure that you also configure your web server for PeopleSoft Online Help (PeopleBooks) so that you can easily refer to the documentation while reviewing the new release.

See the PeopleTools installation guide for your database platform on your new release.

Properties

Database Orientation	Initial or MTP	Products	Platforms	Languages
Target	Both	All	All	All

Task 6-1-2: Configuring Portal

Running PeopleSoft Portal requires a fully functional application server domain. The application server was configured earlier in the upgrade. PeopleSoft applications are accessed through the portal. You need to grant users access to complete the upgrade process. You must install and configure the PeopleSoft Portal to complete the upgrade.

Note. If you configured your Portal earlier in the upgrade, you can skip this step.

You also must define a password on the Node Definitions page for Single Signon to work properly. If you do not define a password, the sign-on page appears when trying to access a report directly, instead of the report itself. To avoid this issue, follow the procedure below to assign a password.

To assign a password:

1. Select PeopleTools, Integration Broker, Integration Setup, Nodes.
2. Click Search.
3. Select the database's default local node.

The default local node shows a *Y* in the Default Local Node column.

4. On the Node Definitions page, select *Password* in the Authentication Option field.
5. Enter a password in the Node Password field.
6. Enter the password again in the Confirm Password field.
7. Enter the default user in the Default User ID field.
8. Save the node definition.
9. Reboot the application server and web server.

See the PeopleTools installation guide for your database platform.

Properties

Database Orientation	Initial or MTP	Products	Platforms	Languages
Target	Both	All	All	All

Task 6-2: Reapplying Customizations

This section discusses:

- Understanding the Reapplication
- Performing Customized Object Adjustment
- Registering Portal Navigation Objects

Understanding the Reapplication

In this task, you work with your customized objects to ensure that they are properly integrated into your upgraded database.

Task 6-2-1: Performing Customized Object Adjustment

When you reviewed your upgrade compare reports, you decided whether to take the Source or Target version of the objects. If you took the Oracle-delivered version of an object instead of your own customized version, you may need to customize the new objects to get the blend of new standard features and your custom features. In complex cases, this may take several iterations. You need to make manual adjustments to the objects to apply these customizations.

Once you reapply all of your customizations, you should run the DDDAUDIT and SYSAUDIT reports to make sure that you did not introduce any problems into your system.

Reapply any Mass Change or EDI customizations.

See “Planning Your Application Upgrade,” Identifying Customizations.

Be aware that you must not overwrite Oracle-loaded data. The customizations, extracted during an earlier step, must be manually applied now.

In another step, you applied the Oracle-delivered record group assignments.

See “Applying Application Changes,” Loading Data for Data Conversion, Importing Record Groups.

If you maintain any custom record group assignments, reapply them to your Copy of Production database now.

During Move to Production passes, you will not need to reapply these customizations. The changes that you make now will be copied to any subsequent Copy of Production database using PeopleSoft Data Mover scripts.

Properties

Database Orientation	Initial or MTP	Products	Platforms	Languages
Target	Initial	All	All	All

Task 6-2-2: Registering Portal Navigation Objects

You must register your customized objects, such as menus and components, to access them in PeopleSoft Portal. You can use the Registration Wizard or the Menu Import process to grant access to the appropriate components. Make sure that you register your components for all of your portals (for example, Customer, Supplier, Employee, and so forth). Also, make sure that you select the node name that matches the database. Do not use the Local node.

See the product documentation in the PeopleTools: PeopleSoft Application Designer Developer’s Guide for your new release for information about using the Registration Wizard.

See the product documentation for PeopleTools: Portal Technology for your new release for information about administering portals.

Properties

Database Orientation	Initial or MTP	Products	Platforms	Languages
Target	Initial	All	All	All

Task 6-3: Setting Up Security

This section discusses:

- Understanding Security
- Performing Security Setup
- Synchronizing CREF Permissions
- Granting Access to Personalize the Homepage

Understanding Security

In this task you perform steps to set up security, grant access to the user ID, set up permissions lists, and grant access to navigation and homepages.

Task 6-3-1: Performing Security Setup

This section discusses:

- Understanding Security Setup

Understanding Security Setup

Select the PeopleTools, Security folder now to add the new PeopleSoft PeopleTools and application menus, delete old menus, and set up appropriate operator security for your system.

Many menu additions and deletions have occurred. Examine the menu compare report and the Demo database for details of the required security changes, then decide which of your roles and permission lists should have access to each of the new menus.

Many tasks in this chapter instruct you to select a specific menu within the new PeopleSoft release. To perform these tasks, set up appropriate security for each of the menus referenced in each of the tasks.

At this time, you need to review the two security views that are used for Global Security and Row Level Security. The following table lists the naming conventions that have been adopted in the new PeopleSoft HCM release:

List Type	Format
Data Permission	HCDPXXXXXX (Where XXXXXX can be any specification you choose.)
Component Permission Lists	HCCPXXXXXX (Where XX is the product code and YYYY is any specification you choose.)
Primary Permission Lists	HCPPXXXXXX (where XXXXXX is any specification you choose.)

If you decide to change your security to use this naming convention, you do not need to take any further action. However, if you do not intend to use the naming convention given above, then you need to modify the WHERE clause in the following two views to reference the naming convention you have decided to follow. The following table lists the views to reference (when modifying the WHERE clause) when using an alternate naming convention:

Security View	Function
OPRDEFN_SCRTY3	Data Permissions (Row Level Security)
OPRDEFN_SCRTY4	Primary Permissions (Global Security)

See the product documentation for PeopleSoft Interaction Hub: Portal and Site Administration for the latest Portal Solutions release for information on PeopleSoft-delivered security.

Note. Move to Production: If you changed the user profiles in your production system after you froze your PeopleSoft PeopleTools, you must manually apply the changes to your Copy of Production database before the end of the final Move to Production.

Properties

Database Orientation	Initial or MTP	Products	Platforms	Languages
Target	Initial	All	All	All

Task 6-3-2: Synchronizing CREF Permissions

This section discusses:

- Understanding Content Reference Permissions
- Running the Portal Security Synchronization Process

Understanding Content Reference Permissions

As part of the PeopleSoft PeopleTools Portal architecture, Portal Registry Structures reference permission lists. At this point, however, the PeopleSoft Portal Registry Structures copied from the Demo database do not reference any permission lists on the Copy of Production database. This synchronization program will match the existing permission lists to the appropriate Registry Structures and update it.

Note. The user ID that invokes this process must have the security role Portal Administrator. Otherwise, the process may terminate abnormally.

Note. Your PeopleSoft Process Scheduler must be running to perform this task.

Running the Portal Security Synchronization Process

Follow the steps below to run the PeopleSoft Portal security synchronization process.

To run the security synchronization process:

1. From your browser, sign in to your Target database.
2. Select PeopleTools, Portal, Portal Security Sync.
3. Click Add a New Value.
4. Enter the run control ID *UPG_PORTAL_SYNC_BOTH*.
5. Click Add.
6. Keep the default value for the default portal registry name in the Portal Name field (for example, *EMPLOYEE*, *CUSTOMER*, or *SUPPLIER*.)
7. Click Save.
8. Click Run.
9. In the Process Scheduler page, check that you set your parameters correctly.
10. Click OK.
11. Click the Process Monitor link to monitor the program's process.
12. Repeat steps 6 through 11 for each Portal name used in the database for your specific applications.

With each repetition, in step 6 change the Portal Name field to one of the following: *EMPLOYEE*, *CUSTOMER*, *SUPPLIER*, and so on.

13. Review any messages received during the running of this process with your Portal Administrator.

See the product documentation for PeopleTools: Portal Technology for your new release.

Note. If the permission lists for your upgrade user do not allow you access to a component, you will encounter this error when running the security synchronization process for that page: *Security synchronization failed for Portal Object*. This error may indicate other problems with the component or folder, but you should check your security first.

Properties

Database Orientation	Initial or MTP	Products	Platforms	Languages
Target	Initial	All	All	All

Task 6-3-3: Granting Access to Personalize the Homepage

This section discusses:

- Understanding Access to the Portal Homepage
- Updating the Homepage Personalization Permission List
- Adding the Portal User Role

Understanding Access to the Portal Homepage

You must complete this step if you use any of the PeopleSoft Portal Pack products or pagelets. To add, remove, or change the layout of the homepage, you must grant homepage personalization security access to all users that are not guest users.

Updating the Homepage Personalization Permission List

To update the homepage personalization permission list:

1. Using PeopleSoft Data Mover, sign in to the Target database.
2. Open the PeopleSoft Data Mover script *PS_APP_HOME\SCRIPTS\PORTAL_HP_PERS.DMS*.
3. Run this script against the Target database.
4. Close PeopleSoft Data Mover.

Adding the Portal User Role

To add the Portal User Role to the user IDs:

1. Using PeopleSoft Data Mover, sign in to the Target database.
2. Open the PeopleSoft Data Mover script *PS_APP_HOME\SCRIPTS\PORTAL_ADD_ROLE.DMS*.
3. Run this script against the Target database.
4. Close PeopleSoft Data Mover.

Note. You should grant the PAPP_USER role to all new user IDs for access to the homepage personalization. After running this script, manually remove the role PAPP_USER from any GUEST user ID, because a GUEST user should not be personalizing the common homepage.

Properties

Database Orientation	Initial or MTP	Products	Platforms	Languages
Target	Initial	All	All	All

Task 6-4: Completing Portal Data Conversion

This section discusses:

- Reviewing the Pagelet and Collection Log
- Enabling Pagelet Publishing

Task 6-4-1: Reviewing the Pagelet and Collection Log

This section discusses:

- Correcting Logged Issues
- Running UPGPT846PP Again

This step explains how to correct logged issues for Navigation Collections, Portal Registry objects, and Pagelet Wizard objects.

Note. Perform this step only if there are logged issues that need to be resolved for Navigation Collections, Portal Registry Objects, or Pagelet Wizard objects reported from the UPGPT846PP process.

Correcting Logged Issues

Review the log from running the data conversion UPGPT846PP Application Engine program in the chapter “Applying Application Changes,” task Completing the PeopleTools Conversion. Correct the issues from the log using the instructions in the MAIN section comments of the UPGPT846PP program. These instructions were reported in the chapter “Applying PeopleTools Changes” task Converting PeopleTools Objects in the Reporting Conversion Details step.

See “Applying Application Changes,” Completing the PeopleTools Conversion.

See “Applying PeopleTools Changes,” Converting PeopleTools Objects, Reporting Conversion Details.

Running UPGPT846PP Again

In this step, you run the UPGPT846PP process again.

Note. The Application Engine process UPGPT846PP can be run repeatedly, if necessary, as you resolve data issues.

To run UPGPT846PP again:

1. Run the Application Engine conversion process UPGPT846PP with the upgrade user ID.

The program can be run from the command line with the following:

```
$PS_HOME\bin\client\winx86\psae -CD dbname -CT dbtype -CS dbservername -CO =>
oprld -CP oprpswd -R 1 -AI UPGPT846PP
```

2. Review the log file according to the instructions in the previous step.
3. If there are any remaining issues, correct them and rerun UPGPT846PP.
4. Repeat steps 2 and 3, if necessary, until there are no remaining issues for Navigation Collections, Portal Registry objects, or Pagelet Wizard objects.

Properties

Database Orientation	Initial or MTP	Products	Platforms	Languages
Target	Both	All	All	All

Task 6-4-2: Enabling Pagelet Publishing

This step enables the creation of homepage pagelets for Navigation Collections and Pagelet Wizard. The script name for your upgrade path is:

```
P TPP _ PORTAL _ PACK . DMS
```

Properties

Database Orientation	Initial or MTP	Products	Platforms	Languages
Target	Both	All	All	All

Task 6-5: Updating Department Security

This section discusses:

- Understanding Department Security
- Refreshing Operator Security
- Refreshing Transaction Records

Understanding Department Security

In this task you update the Operator Security Join table and the transaction side Security Join Tables so that they are based on the most current information. You need to run this step whether you use department level security or not.

Task 6-5-1: Refreshing Operator Security

This process refreshes the Operator Security Join Table. You must run this process whenever a Security Type is modified, when a Security Tree is modified or added, or when a ROWSECCLASS is modified or added.

To refresh the Operator Security Join Table:

1. From your browser, sign in to your Copy of Production database, keeping the default browser address.
2. Select Set Up HCM, Security, Core Row Level Security, Refresh SJT_CLASS_ALL.
3. Click Add a New Value.
4. Enter *UPGR_OPRSECURITY* on the Run Control selection panel and click Add.
5. On the Run Control page, keep all preset defaults for upgrading and click Run.
6. On the Process Scheduler Request page, click OK.
7. Monitor the process from the Process Monitor.
8. Select Set Up HCM, Security, Core Row Level Security, Refresh SJT_OPR_CLS.
9. Enter *UPGR_OPRSECURITY* on the Run Control selection panel and click Search.
10. On the Run Control page, keep all preset defaults for upgrading and click Run.
11. On the Process Scheduler Request page, click OK.
12. Monitor the process from the Process Monitor

See the product documentation for PeopleSoft HCM Application Fundamentals for more information about setting up and administering HCM security.

Properties

Database Orientation	Initial or MTP	Products	Platforms	Languages
Target	Initial	All	All	All

Task 6-5-2: Refreshing Transaction Records

This process updates the transaction side Security Join Tables.

To refresh the transaction side Security Join Tables:

1. From your browser, sign in to your Copy of Production database, keeping the default browser address.
2. Select Set Up HCM, Security, Core Row Level Security, Refresh Trans SJT Tables.
3. Click Add a New Value.
4. Enter *UPGR_OPRSECURITY* on the Run Control selection panel and click Add.
5. On the Run Control page, keep all preset defaults for upgrading and click Run.
6. On the Process Scheduler Request page, click OK.
7. Monitor the process from the Process Monitor.

See the product documentation for PeopleSoft HCM Application Fundamentals for more information about setting up and administering HCM security.

Properties

Database Orientation	Initial or MTP	Products	Platforms	Languages
Target	Initial	All	All	All

Task 6-6: Reviewing Oracle SES-Enabled Transactions

PeopleSoft Search Framework is a PeopleTools indexed search technology that relies on the Oracle Secure Enterprise Search (SES) engine by way of PeopleSoft Integration Broker. PeopleSoft Integration Broker provides the interface between PeopleSoft Search Framework and the Oracle SES engine to deploy PeopleSoft Search, build the indexes, and return the search results.

See the PeopleSoft Search Framework information in the product documentation for PeopleTools: PeopleSoft Search Technology for your new release for details about Oracle SES configuration for PeopleSoft Search.

As part of PeopleSoft Search, PeopleSoft HCM offers a number of pre-configured Global Searches and component Keyword Search pages using Oracle SES. You should review the information for Understanding PeopleSoft Search Framework Implementation for HCM in the product documentation for PeopleSoft HCM: Application Fundamentals for your new release to determine the extent to which PeopleSoft Search can be enabled for your environment.

In addition, SES is implemented in specific products and functionality where Verity was provided in releases prior to PeopleSoft 9.2. You should review the PeopleSoft HCM product documentation for your new release to determine the extent to which SES is enabled for your environment.

Properties

Database Orientation	Initial or MTP	Products	Platforms	Languages
Target	Both	All	All	All

Task 6-7: Backing Up Before Manual Changes

Back up your Copy of Production database now. This enables you to restart your upgrade from this point should you experience any database integrity problems during the remaining tasks in the upgrade process.

Properties

Database Orientation	Initial or MTP	Products	Platforms	Languages
Target	Both	All	All	All

Task 6-8: Running the GPCE Delete Process

This section discusses:

- Understanding Global Payroll Country Extension Delete Process
- Creating the Rule Delete Package Definition
- Creating the Rule Delete Package
- Preserving Rules Set for Deletion
- Exporting the Rule Delete Package
- Verifying Rule Delete Export Results
- Preparing to Apply the Rule Delete Process
- Importing and Comparing the Rule Delete Package
- Running the Delete Compare Validation Report
- Verifying the Delete Package Compare Report
- Upgrading the Rule Delete Package
- Running Delete Package Upgrade Validation Report
- Verifying the Delete Package Upgrade Report
- Completing the Rule Delete Process
- Finalizing the Rule Delete Process
- Updating Install Options on the Target Database
- Setting the Store Option for System Elements
- Exporting HR Rate Codes
- Importing HR Rate Codes

Understanding Global Payroll Country Extension Delete Process

In this task you run steps to delete elements for PeopleSoft Global Payroll Country Extensions (GPCE) that are no longer supported in the new release.

Task 6-8-1: Creating the Rule Delete Package Definition

In this step you create a new rule package definition, UPGDEL, which contains all Oracle-delivered elements to be deleted from your Target database.

Properties

Database Orientation	Initial or MTP	Products	Platforms	Languages
Target	Initial	Global Payroll All Countries	All	All

Task 6-8-2: Creating the Rule Delete Package

In this step you create the new rule package UPGDEL.

Properties

Database Orientation	Initial or MTP	Products	Platforms	Languages
Target	Initial	Global Payroll All Countries	All	All

Task 6-8-3: Preserving Rules Set for Deletion

In this step, you verify and change the elements that are set for deletion.

To verify and change elements to be deleted:

1. Select Set Up HCM, Product Related, Global Payroll & Absence Mgmt, Elements, Manage Global Payroll Packages, Create/Export Rule Package.
2. On the Find an Existing Value tab, search for UPGRULD.
3. Open the package definition.
4. Select the View Package Tab.
A list of elements to be deleted appears.
5. If there are any Oracle-delivered elements that you do not want to delete, deselect the Upgrade check box corresponding to that element.
See the product documentation for PeopleSoft Global Payroll for more information about using the utilities.
6. Click Save.

Properties

Database Orientation	Initial or MTP	Products	Platforms	Languages
Target	Initial	Global Payroll All Countries	All	All

Task 6-8-4: Exporting the Rule Delete Package

This step exports the new rule package UPGDEL.

Properties

Database Orientation	Initial or MTP	Products	Platforms	Languages
Target	Initial	Global Payroll All Countries	All	All

Task 6-8-5: Verifying Rule Delete Export Results

Verify that the rule delete package exported correctly in the previous step, by checking the message log. Ensure that there are no errors in the log.

Properties

Database Orientation	Initial or MTP	Products	Platforms	Languages
Target	Initial	Global Payroll All Countries	All	All

Task 6-8-6: Preparing to Apply the Rule Delete Process

In this step, you prepare the Target database to apply the rule delete package by executing the application engine UPG_GPCEDL

Properties

Database Orientation	Initial or MTP	Products	Platforms	Languages
Target	Both	Global Payroll All Countries	All	All

Task 6-8-7: Importing and Comparing the Rule Delete Package

In this step, you import and compare the rule delete package UPGRULD.

Properties

Database Orientation	Initial or MTP	Products	Platforms	Languages
Target	Both	Global Payroll All Countries	All	All

Task 6-8-8: Running the Delete Compare Validation Report

In this step, you run the Delete Compare Validation report.

The script for your upgrade path is:

```
UVGPX10.SQR
```

Properties

Database Orientation	Initial or MTP	Products	Platforms	Languages
Target	Both	Global Payroll All Countries	All	All

Task 6-8-9: Verifying the Delete Package Compare Report

In this step, you verify that the Delete Package Compare report generated in the previous step.

If a failure occurs, review the following messages:

- Failure, Element does not exist: This indicates that you do not currently have that element in your database. No delete is required. No further action is necessary. The element can be left in failure status.
- Failure, Used in Rule Defn: This indicates that a child element to be deleted is referenced by one or more parent elements in your database. The elements can remain in failure status. The elements will not be deleted in the upgrade package step.

Properties

Database Orientation	Initial or MTP	Products	Platforms	Languages
Target	Both	Global Payroll All Countries	All	All

Task 6-8-10: Upgrading the Rule Delete Package

In this step, you upgrade the rule delete package.

Properties

Database Orientation	Initial or MTP	Products	Platforms	Languages
Target	Both	Global Payroll All Countries	All	All

Task 6-8-11: Running Delete Package Upgrade Validation Report

In this step, you run the Delete Package Upgrade Validation report.

The script for your upgrade is:

```
UVGPX20.SQR
```

Properties

Database Orientation	Initial or MTP	Products	Platforms	Languages
Target	Both	Global Payroll All Countries	All	All

Task 6-8-12: Verifying the Delete Package Upgrade Report

In this step, you verify that the Delete Package Upgrade Validation report generated in the previous step.

Verify that the count of elements resulting in Error/Warnings is zero.

Properties

Database Orientation	Initial or MTP	Products	Platforms	Languages
Target	Both	Global Payroll All Countries	All	All

Task 6-8-13: Completing the Rule Delete Process

In this step, the deletion of the rule delete package is complete.

Properties

Database Orientation	Initial or MTP	Products	Platforms	Languages
Target	MTP	Global Payroll All Countries	All	All

Task 6-8-14: Finalizing the Rule Delete Process

During the rule delete process, you decided to keep certain elements that were originally delivered by Oracle. In this step, the ownership of those rule elements is transferred to you.

Properties

Database Orientation	Initial or MTP	Products	Platforms	Languages
Target	MTP	Global Payroll All Countries	All	All

Task 6-8-15: Updating Install Options on the Target Database

In this step, update the install options for the newly licensed country extensions on your Target database.

Note. Skip this step if you are not licensing *new* Global Payroll Country Extensions.

To update the install options:

1. Select Set Up HCM, Install, Installation Table.
2. Click the Installed GP Countries link.
3. Select the check boxes corresponding to all the newly licensed Global Payroll Country Extensions.
4. Click OK.
5. Click Save.

Note. An error message will appear. You can ignore the message.

Properties

Database Orientation	Initial or MTP	Products	Platforms	Languages
Target	Both	Global Payroll All Countries	All	All

Task 6-8-16: Setting the Store Option for System Elements

In this step, you run a script to select the store option for system elements depending on which PeopleSoft Global Payroll Country Extensions are installed on your database. Some country extensions require the store option to be selected for certain system elements where the store option is not selected by default.

To run the script to set the store option for system elements:

1. Sign in to the Target database using Data Mover.
2. Open and run the following script:

```
UVHCGPX01.DMS
```

Properties

Database Orientation	Initial or MTP	Products	Platforms	Languages
Target	Both	Global Payroll All Countries	All	All

Task 6-8-17: Exporting HR Rate Codes

In this step, you export the new HR rate code elements referenced by the Global Payroll rate code element.

The script for your upgrade path is:

```
UVHCGPX60E.DMS
```

Properties

Database Orientation	Initial or MTP	Products	Platforms	Languages
Source	Both	Global Payroll All Countries	All	All

Task 6-8-18: Importing HR Rate Codes

In this step, you import the new HR rate code elements referenced by a Global Payroll rate code element. If the HR rate code present in the Source database already exists in your database, this process will *not* override your data.

The script for your upgrade path is:

```
UVHCGPX60I.DMS
```

Properties

Database Orientation	Initial or MTP	Products	Platforms	Languages
Target	Both	Global Payroll All Countries	All	All

Task 6-9: Upgrading Global Payroll Country Extensions Manually

This section discusses:

- Understanding the Manual Global Payroll Country Extensions Upgrade
- Applying the Licensed Rule Package
- Applying the Unlicensed Rule Package
- Creating the Final Rule Package
- Applying the Final Rule Package Manually
- Applying the Consolidated Non-Rule Package
- Applying Individual Non-Rule Packages
- Creating the Rule Delete Package
- Applying the Rule Delete Package
- Finalizing the Rule Delete Process Manually
- Updating Install Options Manually

Understanding the Manual Global Payroll Country Extensions Upgrade

In this task, you customize the PeopleSoft Global Payroll Country Extension (GPCE) Rule Packager data you copied into your database earlier in the upgrade. The automated steps in the “Applying Application Changes” chapter have copied the PeopleSoft 9.2 Rule Packager data into your database without customizations. If there are customizations to your Rules that you would like to preserve, complete the manual steps in this task.

Note. Perform this task only if you are upgrading PeopleSoft Global Payroll Country Extensions already installed on your Copy of Production database or newly licensing PeopleSoft Global Payroll Country Extensions. If you do not use PeopleSoft Global Payroll or use only the PeopleSoft Global Payroll core product, you can skip this task.

Oracle uses the convention XXX to indicate the three-character country code defined by ISO. To apply these instructions, you have to replace XXX with the relevant country code.

The following table lists the country codes of the 19 countries that PeopleSoft Global Payroll supports:

Country Extension	Country Codes (ISO codes)
Argentina	ARG
Australia	AUS
Brazil	BRA
China	CHN
France	FRA
Germany	DEU
Hong Kong	HKG
India	IND
Japan	JPN
Malaysia	MYS
Mexico	MEX
Netherlands	NLD
New Zealand	NZL
Singapore	SGP
Spain	ESP
Switzerland	CHE
Thailand	THA
United Kingdom	GBR
United States	USA

Task 6-9-1: Applying the Licensed Rule Package

This section discusses:

- Importing and Comparing the Licensed Country Extensions Rule Package
- Upgrading the Licensed Country Extension Rule Package

Note. You can skip this step if you are only licensing new country extensions and do not have any country extensions installed on your Copy of Production (Target) database, because you will not have an UPGRULL package.

Note. Before proceeding with this step, ensure that the Process Scheduler is up and running. Remember to select the Compare Report option while applying UPGRULL.

Importing and Comparing the Licensed Country Extensions Rule Package

The licensed country extensions rule package has to be applied on the Copy of Production (Target) database during the initial pass.

To import and compare the package:

1. Place the script files of the rule package UPGRULL in the *PS_HOME/SCRIPTS* directory of the Copy of Production (Target) database.

The script files are:

```
UPGRULL_IMP.DMS
GP_CLEANUP.DMS
```

2. Place the data file UPGRULL_DAT.DAT in the *PS_HOME/DATA* directory of your Copy of Production (Target) database.
3. From your browser, sign in to the Copy of Production (Target) database.
4. Select Set Up HCM, Product Related, Global Payroll & Absence Mgmt, Elements, Manage Global Payroll Packages, Apply Rule Package.
5. On the Find an Existing Value tab, search for Package ID UPGRULL and open the package.
6. Select the Package Processing tab and complete the following steps:
 - a. Select the Import Packages check box.
 - b. For the script location, enter the *PS_HOME/SCRIPTS* directory.
 - c. Select the Compare Package check box.
 - d. Select the Create Compare Report check box.
 - e. Under Compare Processing, select the Update Statistics check box.
 - f. Under Compare Report Print Options, select the Errors/Warnings, Modified, and New check boxes.
 - g. Under Compare Processing, select the Update Statistics check box.
 - h. Click Process.
7. On the Process Monitor page, verify that the process runs to success.
8. Review the Rule Package Compare Report PDF file that was generated for detailed information about which elements are in an error or warning status, and whether an element is being added or modified.

This is a field-by-field compare report.

See the product documentation for PeopleSoft Global Payroll for more information about using the utilities.

9. Select Set Up HCM, Product Related, Global Payroll & Absence Mgmt, Elements, Manage Global Payroll Packages, Apply Rule Package.

10. On the Find an Existing Value tab, search for the Package ID UPGRULL and open the package.
11. All elements with a warning or error message will be sorted to the top of the list.

You have to fix all the errors and review all the warnings. You can ignore any elements with *Action = Info Only* and the Upgrade check box will be deselected and unavailable for selection, as these elements are informational only and will not be upgraded.

The compare process clears the Upgrade option for any elements contained in the PeopleSoft Rule Package with *Action = Upgrade* for which you have taken ownership and you have modified. Therefore you should do the following:

- a. Document the modifications you made to the original element.
- b. Select the Upgrade option to apply the current Oracle-delivered software settings of the element.

Note. You can ignore any PS Delivered/PS Modified warning messages.

You will reapply the modifications later in the upgrade. These updates are included in the Rule Package you apply during the Move to Production phase.

Note. There are some changes that you can make to Oracle-delivered elements that do not force you to take ownership of the element (as a result, the Upgrade option might still be selected for these elements). Oracle suggests that during this step you review all of the modifications that you made to Oracle-delivered elements to determine whether you want to take the updated Oracle-delivered element definitions or retain your element modifications. Review the Upgrade check boxes on the Rule Package and set them accordingly.

Upgrading the Licensed Country Extension Rule Package

To upgrade the package:

1. From your browser, sign in to the Copy of Production (Target) database.
2. Select Set Up HCM, Product Related, Global Payroll & Absence Mgmt, Elements, Manage Global Payroll Packages, Apply Rule Package.
3. On the Find an Existing Value tab, search for Package ID UPGRULL and open the package.
4. Select the Package Processing tab.
 - a. Select the Upgrade Package check box.
 - b. Under Upgrade Processing, select the Update Statistics check box.
 - c. Under Continue Upgrade Processing, select the With Warnings check box and leave the With Errors check box deselected.
 - d. Click Process.
5. On the Process Monitor page, verify that the process runs to success.
6. Click the Go back to Apply Rule Package link.
7. On the Find an Existing Value tab, search for the Package ID UPGRULL and open the package.
8. Select the Package Elements tab.
9. Make sure that the first element displays *Success* in the Results column.

Then scroll down until you see the first element that has the Upgrade check box selected and make sure that the Upgrade Status is *Done*.

Properties

Database Orientation	Initial or MTP	Products	Platforms	Languages
Target	Initial	Global Payroll All Countries	All	All

Task 6-9-2: Applying the Unlicensed Rule Package

The unlicensed country extensions rule package has to be applied on the Copy of Production (Target) database during the initial pass.

Note. You can skip this step if you have already licensed all 19 PeopleSoft Global Payroll Country Extensions in the old release, which means that you do not have any unlicensed country extensions to upgrade.

Note. Before proceeding with this step, ensure that the Process Scheduler is up and running. You do not have to run the Compare Report while applying UPGRULU.

To apply the package:

- Place all the script files of the rule package in the *PS_HOME/SCRIPTS* directory of the Copy of Production (Target) database. The script files are:

```
UPGRULU_IMP.DMS
GP_CLEANUP.DMS
```
- Place the data file *UPGRULU_DAT.DAT* of the rule package in the *PS_HOME/DATA* directory of the Copy of Production (Target) database.
- From your browser, sign in to the Copy of Production (Target) database.
- Select Set Up HCM, Product Related, Global Payroll & Absence Mgmt, Elements, Manage Global Payroll Packages, Apply Rule Package.
- Add the new Package ID *UPGRULU*.
- Select the Package Processing tab and complete the following steps:
 - Select the Import Packages check box.
 - For the script location, enter the *PS_HOME/SCRIPTS* directory.
 - Select the Compare Package check box.
 - Leave the Create Compare Report check box deselected.
 - Under Compare Processing, select the Update Statistics check box.
 - Select the Upgrade Package check box.
 - Under Upgrade Processing, select the Update Statistics check box.
 - Under Continue Upgrade Processing, leave the With Errors check box deselected and select the With Warnings check box.
 - Click Process.
- On the Process Monitor page, verify that the job runs to success.

8. Click the Go back to Apply Rule Package link.
9. Search for the Package ID UPGRULU and open the package.
10. Select the Package Elements tab.
11. Make sure that the first element displays *Success* in the Results column.

Then scroll down until you see the first element that has the Upgrade check box selected and make sure that the Upgrade Status is *Done*.

See the product documentation for PeopleSoft Global Payroll for more information about using the utilities.

Properties

Database Orientation	Initial or MTP	Products	Platforms	Languages
Target	Initial	Global Payroll All Countries	All	All

Task 6-9-3: Creating the Final Rule Package

This section discusses:

- Understanding the Final Country Extensions Rule Package
- Applying Element Customizations
- Stamping Modified Rules with a New Version
- Creating and Exporting the Final Country Extensions Rule Package

Understanding the Final Country Extensions Rule Package

In this step, you create the final country extensions rule packages on the upgraded Copy of Production (Source) database. The package will contain all Oracle-delivered as well as customized rule elements for all 19 Global Payroll countries.

Note. If the final country extensions rule package has already been created and exported in a previous Move to Production pass, and no changes to the package are expected in this pass, you do not have to repeat this task. You can reuse the package that was exported in the previous Move to Production pass for application on the Target database.

Applying Element Customizations

In this step, you reapply your element modifications to ensure that they are properly integrated into your upgraded database.

When you reviewed your upgrade compare reports, you had to decide whether to take the Source or Target version of the elements. If you have taken the Oracle-delivered software version of an element over your own modified version, you may need to do some modifications to the new elements to get the blend of new standard features and your custom features. In complex cases, this may take several iterations. You need to make manual adjustments to the elements to apply these modifications.

When you reapply an element modification, it blanks out the corresponding GP_VERSION value on the element (GP_PIN), or the corresponding parent Element Definition record (for example, GP_VARIABLE or GP_FORMULA), or both. In the next task, you will update these blank versions so you can identify the elements where you reapplied modifications.

Stamping Modified Rules with a New Version

In this step, you stamp the modified rules with a new version. You complete version stamping for all elements that you modified during the previous step. This process updates the GP_VERSION field (on GP_PIN, or the parent Element Definition record, or both) with the updated version.

Note. This step must be repeated for each of your licensed country extensions, any new country extensions that you may have created, and also for All Countries if you have created any elements of your own where *Country = ALL* so that all your customized elements are stamped appropriately.

To stamp modified rules with the new version:

1. From your browser, sign in to your upgraded Copy of Production (Source) database.
2. Select Set Up HCM, Product Related, Global Payroll & Absence Mgmt, Elements, Manage Global Payroll Packages, Version Stamping.
3. If you are stamping elements for a particular country extension, select *Specific Country* in the Used By field and enter the appropriate country in the Country field.
4. If you are stamping elements you have created or modified where *Country = ALL*, then select *All Countries* in the Used By field.
5. For the stamp type, select *Blank Version*.
6. In the New Version field, enter 9.20.00.00.
7. Click the Stamp GP Records button.

At this time, all elements that do not have a version number will be stamped with version C_9.20.00.00.

Note. Oracle—delivered software elements are always delivered with a version number.

8. Repeat this set of steps for each of your licensed country extensions, any new country extensions that you may have created, and also for All Countries if you have created any elements where *Country = ALL*.

Creating and Exporting the Final Country Extensions Rule Package

To define, create, and export the final country extensions rule package:

1. From your browser, sign in to your upgraded Copy of Production (Source) database.
2. Select Set Up HCM, Product Related, Global Payroll & Absence Mgmt, Elements, Manage Global Payroll Packages, Create/Export Rule Package.
3. Under Find an Existing Value, search for Package ID GPCERUL and open the package.
4. Select the Package Processing tab.
5. Select the Create Package, Create Scripts, and Export Package check boxes.
6. For the script location, enter the *PS_HOME/SCRIPTS* directory for the upgraded Copy of Production (Source) database.
7. Click Process.
8. On the Process Monitor page, wait for the process to run successfully.

Verify that the program completed with no errors by reviewing the message log. If you encounter any issues or need more information, refer to PeopleSoft Online Help (PeopleBooks).

See the product documentation for PeopleSoft Global Payroll for more information about using the utilities.

9. Store the generated script and data files.

There will be three scripts and one data file generated in the *PS_HOME/SCRIPTS* and the *PS_HOME/DATA* directories respectively.

They are as follows:

```
GPCERUL_EXP.DMS
GPCERUL_IMP.DMS
GP_CLEANUP.DMS
GPCERUL_DAT.DAT
```

Note. Store the generated script and data files until the final upgrade pass is complete. They will be needed in all the upgrade passes.

Properties

Database Orientation	Initial or MTP	Products	Platforms	Languages
Source	MTP	Global Payroll All Countries	All	All

Task 6-9-4: Applying the Final Rule Package Manually

The final country extensions rule package GPCERUL has to be applied on the New Copy of Production (Target) database during the Move to Production pass.

Note. You do *not* have to run the Compare Report while applying GPCERUL.

Note. Before proceeding with this step, ensure that the Process Scheduler is up and running.

To apply the final rule package:

1. Place all the script files of the rule package in the *PS_HOME/SCRIPTS* directory of the New Copy of Production (Target) database. The script files are:

```
GPCERUL_IMP.DMS
GP_CLEANUP.DMS
```

2. Place the data file GPCERUL_DAT.DAT of the rule package in the *PS_HOME/DATA* directory of the New Copy of Production (Target) database.
3. From your browser, sign in to the New Copy of Production (Target) database.
4. Select Set Up HCM, Product Related, Global Payroll & Absence Mgmt, Elements, Manage Global Payroll Packages, Apply Rule Package.
5. Add the new Package ID *GPCERUL*.
6. Select the Package Processing tab and complete the following steps:
 - a. Select the Import Packages check box.
 - b. For the script location, enter the *PS_HOME/SCRIPTS* directory.
 - c. Select the Compare Package check box.

- d. Leave the Create Compare Report check box deselected.
 - e. Under Compare Processing, select the Update Statistics check box.
 - f. Select the Upgrade Package check box.
 - g. Under Upgrade Processing, select the Update Statistics check box.
 - h. Under Continue Upgrade Processing, leave the With Errors check box deselected and select the With Warnings check box.
 - i. Click Process.
7. On the Process Monitor page, verify that the job runs successfully.
 8. Click the Go back to Apply Rule Package link.
 9. Search for Package ID GPCERUL and open the package.
 10. Select the Package Elements tab.
 11. Make sure that the first element displays *Success* in the Results column.

Then scroll down until you see the first element that has the Upgrade check box selected and make sure that the Upgrade Status is *Done*. If you have issues or need more information, refer to PeopleSoft Online Help (PeopleBooks).

Note. If there are errors, you will have to fix them and rerun the compare and upgrade process again.

See the product documentation for PeopleSoft Global Payroll for more information about using the utilities.

Properties

Database Orientation	Initial or MTP	Products	Platforms	Languages
Target	MTP	Global Payroll All Countries	All	All

Task 6-9-5: Applying the Consolidated Non-Rule Package

This section discusses:

- Preparing to Apply the Consolidated Country Extensions Non-Rule Package
- Importing the Consolidated Country Extensions Non-Rule Package Elements
- Comparing the Consolidated Country Extensions Non-Rule Package Elements
- Importing the Consolidated Country Extensions Non-Rule Package Records
- Upgrading the Consolidated Country Extensions Non-Rule Package

Note. Skip this step if you are only licensing new PeopleSoft Global Payroll Country Extensions and not upgrading any country extensions.

Preparing to Apply the Consolidated Country Extensions Non-Rule Package

Place the stored script and data files associated with the consolidated package in the *PS_HOME/SCRIPTS* and *PS_HOME/DATA* directories of the Target database, respectively. The script and data files required for this step are:

```
UPGGPCE_ELEMENTS_IMP.DMS  
UPGGPCE_RECORDS_IMP.DMS  
UPGGPCE_ELEMENTS.DAT  
UPGGPCE_RECORDS.DAT
```

Importing the Consolidated Country Extensions Non-Rule Package Elements

To import the consolidated country extensions non-rule package elements:

1. From your browser, sign in to the Target database.
2. Select Set Up HCM, Product Related, Global Payroll & Absence Mgmt, Elements, Manage Global Payroll Packages, Import Non-Rule Elements.
3. Add the Package ID UPGGPCE.
4. Select the Package Records tab.
5. For the script location, enter the *PS_HOME/SCRIPTS* directory of your Target database.
6. Click the Import Package button.
7. On the Process Monitor page, verify that the process runs successfully.

Comparing the Consolidated Country Extensions Non-Rule Package Elements

To compare the consolidated country extensions non-rule package elements:

1. From your browser, sign in to the Target database.
2. Select Set Up HCM, Product Related, Global Payroll & Absence Mgmt, Elements, Manage Global Payroll Packages, Compare Non-Rule Package.
3. Search for the Package ID UPGGPCE and open the package.
4. Select the Package Elements tab.
5. Click Compare.
6. A message box appears, indicating that the compare process has completed successfully. You can now proceed to import non-rule package records.

Note. You may also get a message box indicating that the package contains no elements. This is not an issue, and you can ignore the message as it is normal for some packages to not have associated elements.

Importing the Consolidated Country Extensions Non-Rule Package Records

To import the consolidated country extensions non-rule package records, do the following:

1. From your browser, sign in to the Target database.
2. Select Set Up HCM, Product Related, Global Payroll & Absence Mgmt, Elements, Manage Global Payroll Packages, Import Non-Rule Records.
3. Search for Package ID UPGGPCE and open the package.
4. Select the Package Records tab.
5. For the script location, enter the *PS_HOME/SCRIPTS* directory of your Target database.
6. Click the Record Import button.
7. On the Process Monitor page, verify that the process runs successfully.

Upgrading the Consolidated Country Extensions Non-Rule Package

To upgrade the consolidated country extensions non-rule package:

1. From your browser, sign in to your Target database.
2. Select Set Up HCM, Product Related, Global Payroll & Absence Mgmt, Elements, Manage Global Payroll Packages, Upgrade Non-Rule Package.
3. Search for the Package ID UPGGPCE and open the package.
4. Select the Package Records tab.
5. Click Upgrade.

A message box displays “Upgrade Process Completed Successfully.”

Properties

Database Orientation	Initial or MTP	Products	Platforms	Languages
Target	Both	Global Payroll All Countries	All	All

Task 6-9-6: Applying Individual Non-Rule Packages

This section discusses:

- Preparing to Apply Individual Country Extensions Non-Rule Packages
- Importing the Individual Country Extensions Non-Rule Package Elements
- Comparing the Individual Country Extensions Non-Rule Package Elements
- Importing the Individual Country Extensions Non-Rule Package Records
- Upgrading the Individual Country Extensions Non-Rule Package

Note. Skip this step if you are not licensing any new PeopleSoft Global Payroll Country Extensions. This step must be repeated once for each new PeopleSoft Global Payroll Country Extension you are licensing.

Preparing to Apply Individual Country Extensions Non-Rule Packages

Place the stored script and data files associated with the individual country extensions non-rule package in the *PS_HOME/SCRIPTS* and *PS_HOME/DATA* directories of the Target database, respectively. The script and data files required for this step are:

```

XXXXSYS_ELEMENTS_IMP.DMS
XXXXSYS_RECORDS_IMP.DMS
XXXXSYS_ELEMENTS.DAT
XXXXSYS_RECORDS.DAT

```

Importing the Individual Country Extensions Non-Rule Package Elements

To import the individual country extensions non-rule package elements:

1. From your browser, sign in to the Target database.

2. Select Set Up HCM, Product Related, Global Payroll & Absence Mgmt, Elements, Manage Global Payroll Packages, Import Non-Rule Elements.
3. Add a Package ID XXXSYS.
4. Select the Package Records tab.
5. For the script location, enter the *PS_HOME/SCRIPTS* directory of your Target database.
6. Click the Import Package button.
7. On the Process Monitor page, verify that the process runs successfully.

Comparing the Individual Country Extensions Non-Rule Package Elements

To compare the individual country extensions non-rule package elements:

1. From your browser, sign in to the Target database.
2. Select Set Up HCM, Product Related, Global Payroll & Absence Mgmt, Elements, Manage Global Payroll Packages, Compare Non-Rule Package.
3. Search for the Package ID XXXSYS and open the package.
4. Select the Package Elements tab.
5. Click Compare.
6. A message box appears indicating that the compare process has completed successfully. You can now proceed to import non-rule package records.

Note. You may also get a message box indicating that the package contains no elements. This is not an issue, and you can ignore the message as it is normal for some packages to not have associated elements.

Importing the Individual Country Extensions Non-Rule Package Records

To import the individual country extensions non-rule package records:

1. From your browser, sign in to the Target database.
2. Select Set Up HCM, Product Related, Global Payroll & Absence Mgmt, Elements, Manage Global Payroll Packages, Import Non-Rule Records.
3. Search for the Package ID XXXSYS and open the package.
4. Select the Package Records tab.
5. For the script location, enter the *PS_HOME/SCRIPTS* directory of your Target database.
6. Click the Record Import button.
7. On the Process Monitor page, verify that the process runs successfully.

Upgrading the Individual Country Extensions Non-Rule Package

To upgrade the individual country extensions non-rule package:

1. From your browser, sign in to your Target database.
2. Select Set Up HCM, Product Related, Global Payroll & Absence Mgmt, Elements, Manage Global Payroll Packages, Upgrade Non-Rule Package.
3. Search for the Package ID XXXSYS and open the package.
4. Select the Package Records tab.

5. Click Upgrade.

A message box displays “Upgrade Process Completed Successfully.”

6. Repeat these steps for each new PeopleSoft Global Payroll Country Extension you are licensing.

Properties

Database Orientation	Initial or MTP	Products	Platforms	Languages
Target	Both	Global Payroll All Countries	All	All

Task 6-9-7: Creating the Rule Delete Package

This section discusses:

- Understanding Country Extensions Rule Delete Package
- Creating the Country Extensions Rule Delete Package Definition
- Creating the Country Extensions Rule Delete Package
- Exporting the Country Extensions Rule Delete Package

Note. Before proceeding with this step, ensure that the Process Scheduler is up and running.

Understanding Country Extensions Rule Delete Package

In this step, you create and export your upgrade rule delete package. The rule delete package includes all Oracle-delivered elements to be deleted from your Target database.

Creating the Country Extensions Rule Delete Package Definition

To create the rule delete package definition:

1. Sign in to your Copy of Production (Target) database using Application Designer.
2. Open the Application Engine UPG_GPCEDEL.
3. Run the Application Engine UPG_GPCEDEL from Application Designer using the run control ID *UPGDEL*.

Note. Be sure that you are using the correct run control ID *UPGDEL*.

The Application Engine will create a package definition called UPGRULD.

Creating the Country Extensions Rule Delete Package

In this step, you create the country extensions rule delete package UPGRULD.

To create the rule delete package:

1. From your browser, sign in to the Copy of Production (Target) database.
2. Select Set Up HCM, Product Related, Global Payroll & Absence Mgmt, Elements, Manage Global Payroll Packages, Create/Export Rule Package.
3. On the Find an Existing Value tab, search for UPGRULD and open the package definition.

4. Select the Package Processing tab.
5. Select the Create Package check box.
6. Click Process.
7. On the Process Monitor page, wait for the process to run successfully.
8. Click the Go back to Create/Export Rule Package link.
9. On the Find an Existing Value tab, search for the Package ID UPGRULD and open the package.
10. Select the View Package tab.

You will see a list of elements to be deleted.

11. If there are any Oracle-delivered elements that you do not want to delete, deselect the Upgrade check box corresponding to that element. If you have issues or need more information, refer to PeopleSoft Online Help (PeopleBooks).

See the product documentation for PeopleSoft Global Payroll for more information about using the utilities.

Note. The elements you want to keep will be owned by you in the new release.

12. Click Save.

Exporting the Country Extensions Rule Delete Package

In this step, you export the country extensions rule delete package UPGRULD.

To create scripts and export the rule delete package:

1. From your browser, sign in to the Copy of Production (Target) database.
2. Select Set Up HCM, Product Related, Global Payroll & Absence Mgmt, Elements, Manage Global Payroll Packages, Create/Export Rule Package.
3. On the Find an Existing Value tab, search for UPGRULD and open the package definition.
4. Select the Package Processing tab.
5. Select the Create Scripts and Export Package check boxes.
6. For the script location, enter the *PS_HOME/SCRIPTS* directory for the New Release Demo database.
7. Click Process.
8. On the Process Monitor page, wait for the process to run successfully.

Verify that there are no errors by checking the message log. If you have issues or need more information, refer to PeopleSoft Online Help (PeopleBooks).

See the product documentation for PeopleSoft Global Payroll for more information about using the utilities.

9. Store the generated script and data files.

There will be three scripts and one data file generated in the *PS_HOME/SCRIPTS* and *PS_HOME/DATA* directories, respectively. They will be as follows:

```
UPGRULD_EXP.DMS
UPGRULD_IMP.DMS
GP_CLEANUP.DMS
UPGRULD_DAT.DAT
```

Note. Store the generated script and data files until the final upgrade pass is complete. They will be needed in all the upgrade passes.

Properties

Database Orientation	Initial or MTP	Products	Platforms	Languages
Target	Initial	Global Payroll All Countries	All	All

Task 6-9-8: Applying the Rule Delete Package

This section discusses:

- Preparing to Apply the Country Extensions Rule Delete Package
- Importing and Comparing the Country Extensions Rule Delete Package

Preparing to Apply the Country Extensions Rule Delete Package

Before applying the rule delete package, you have to run an Application Engine that prepares your database for rule deletion.

To prepare the database:

1. Sign in to the Target database using PeopleSoft Application Designer.
2. Open the Application Engine UPG_GPCEDL
3. Run the Application Engine UPG_GPCEDL from PeopleSoft Application Designer using the run control ID *UPGBGN*.

Note. Be sure that you are using the correct run control ID *UPGBGN*.

Importing and Comparing the Country Extensions Rule Delete Package

The country extensions rule delete package has to be applied on the Copy of Production (Target) database during all the passes.

Note. Before proceeding with this step, ensure that the Process Scheduler is up and running.

To import and compare the package:

1. Place all the script files of the rule package in the *PS_HOME/SCRIPTS* directory of the Copy of Production (Target) database. The script files are:

```
UPGRULD_IMP.DMS
GP_CLEANUP.DMS
```
2. Place the data file *UPGRULD_DAT.DAT* of the rule package in the *PS_HOME/DATA* directory of the Copy of Production (Target) database.
3. From the browser, sign in to the Copy of Production (Target) database.
4. Select Set Up HCM, Product Related, Global Payroll & Absence Mgmt, Elements, Manage Global Payroll Packages, Apply Rule Package.

5. Open the UPGRULD package, as follows:
 - During the initial pass, search for the UPGRULD package ID that already exists on the Target database and open the package.
 - During the Move to Production pass, add a new package ID UPGRULD and open the package.
6. Select the Package Processing tab and complete the following steps:
 - a. Select the Import Packages check box.
 - b. For the script location, enter the *PS_HOME/SCRIPTS* directory.
 - c. Select the Compare Package check box.
 - d. Select the Create Compare Report check box.
 - e. Select the Errors/Warnings and Deleted check boxes, and leave the other options under Compare Report Print Options deselected.
 - f. Under Compare Processing, select the Update Statistics check box.
 - g. Click Process.

Note. During the initial pass, a message box will appear with the message “Source and the Target databases are the same for this import/compare/upgrade. The Source and Target databases are the same for the import or compare or upgrade process. Upgrading a package in the database it was created in can result in lost data.” Click OK on the message box and continue.

7. On the Process Monitor page, verify that the job runs successfully.
8. Click the Go back to Apply Rule Package link.
9. Search for the Package ID UPGRULD and open the package.
10. Select the Package Elements tab.
11. View the elements with errors or warnings in the Results column.

Many elements will be in error because they are still connected to other elements or referenced elsewhere. Identify the references to these elements and remove them, or if applicable you may clear the Update check box corresponding to the element to take ownership of the element.

If a failure occurs, review the following information, make any needed changes, and rerun this step if required.

- Failure, Element does not exist: This indicates that you do not currently have that element in your database, so no delete is required. No further action is necessary; the element can be left in failure status and the Upgrade check box can be left selected.

- **Failure, Used in Rule Defn:** This indicates that a child element that is to be deleted is referenced by one or more parent elements in your database. These parent elements may be your own customized elements or they could be other elements that are included in the delete package. You can use the view element relationships functionality to determine how the child element to be deleted is currently referenced. If you want to proceed with the deletion, go to the parent element definitions and remove references to the child element. This process is known as *unhooking*. Once elements have been unhooked, compare your country extension delete package again and the compare results should no longer indicate a failure for the relevant child elements. If you do not want the elements to be deleted, no further action is necessary; the elements can remain in failure status and the Upgrade check boxes can be left selected. The elements will not be deleted in the upgrade package step.

Review the Rule Package Compare Report PDF file that was generated for detailed information about which elements are in an error or warning status, as well as whether an element is being deleted. This is a field-by-field compare report. For more information on errors and warnings, see PeopleSoft Online Help (PeopleBooks).

See the product documentation for PeopleSoft Global Payroll for more information about using the utilities.

Note. Make sure the exact same elements are selected to be deleted for the initial and Move to Production passes.

Note. Repeat the compare process until there are no more errors or you are confident that the errors may be ignored. To run the compare process only, repeat the same steps above, but do *not* select the Import Packages check box and enter the script location.

Properties

Database Orientation	Initial or MTP	Products	Platforms	Languages
Target	Both	Global Payroll All Countries	All	All

Task 6-9-9: Finalizing the Rule Delete Process Manually

During the rule delete process, you decided to keep certain elements that were originally delivered by Oracle. In this step, the ownership of those rule elements will be transferred to you. This step should be run in the *final* Move to Production pass only.

Note. Perform this step in the *final* Move to Production pass only.

To finalize the rule delete process:

1. Sign in to the Target database using PeopleSoft Application Designer.
2. Open the Application Engine UPG_GPCEDEL
3. Run the Application Engine UPG_GPCEDEL from Application Designer using the run control ID *UPGFIN*.

Note. Be sure that you are using the correct run control ID *UPGFIN*.

Properties

Database Orientation	Initial or MTP	Products	Platforms	Languages
Target	MTP	Global Payroll All Countries	All	All

Task 6-9-10: Updating Install Options Manually

In this step, you update the install options for the newly licensed PeopleSoft Global Payroll Country Extensions on your Target database.

Note. Skip this step if you are not licensing any new PeopleSoft Global Payroll Country Extensions.

To update the install options:

1. From your browser, sign in to the Target database.
2. Select Set Up HCM, Install, Installation Table.
3. Click the Installed GP Countries link.
4. Select the check boxes corresponding to all of the newly licensed Global Payroll Country Extensions.
5. Click OK.
6. Click Save.

Note. You can ignore the message that appears when you click the Save button.

Properties

Database Orientation	Initial or MTP	Products	Platforms	Languages
Target	Both	Global Payroll All Countries	All	All

Task 6-10: Updating Payroll Interface Definitions

This section discusses:

- Understanding Updates to Payroll Interface Definitions
- Running Validate PI Field References Report
- Updating PS Table Definitions
- Updating Field Definition Table
- Updating Instance Table Definitions

Understanding Updates to Payroll Interface Definitions

In this task you perform steps to update the PeopleSoft Payroll Interface definitions.

Note. Perform this task only if you have PeopleSoft Payroll Interface and currently have field entries that use record (table) names impacted by structural changes in the new PeopleSoft release.

A number of enhancements were made in the new PeopleSoft release that involved record structure changes that may impact PeopleSoft Payroll Interface. Some of your existing PeopleSoft Payroll Interface definitions may not be valid as a result of these changes. You must review your PeopleSoft Payroll Interface definitions and update PS Table, Field Definition Table, and Instance Table, if needed.

Task 6-10-1: Running Validate PI Field References Report

In this step, you run a report that lists all invalid record and field references as a result of new and modified record structures.

To run the Validate PI Field References report:

1. From your browser, sign in to your Copy of Production database, keeping the default browser address.
2. Select Set Up HCM, Upgrade, Reports, Validate PI Field References.
3. Click Add a New Value.
4. Enter the run control ID *UPG_PI_DEFN*.
5. Click Add.
6. From the Check PI Definitions page, click Run.
7. Analyze the data presented in the report to decide whether any changes to PeopleSoft Payroll Interface definitions are needed.

The report has three different sections:

- Invalid references in PS Tables
- PI Field Tbl
- PI Instance Tbl

If the report lists any data in any section, proceed with updating the corresponding definitions in the following steps.

Properties

Database Orientation	Initial or MTP	Products	Platforms	Languages
Target	Initial	Payroll Interface	All	All

Task 6-10-2: Updating PS Table Definitions

In this step, you update any invalid references in PeopleSoft Tables.

To update PeopleSoft Table definitions:

1. From your browser, sign in to your Copy of Production database, keeping the default browser address.

2. Select Set Up HCM, Product Related, Payroll Interface, Interface Controls, PS Tables, Find an Existing Value.
3. Enter a Payroll Interface system ID listed in the PS Tables section of the Validate PI Field References report, if you see any.
4. Click Search.
5. Select Record (Table) Name listed in the PS tables section of the Validate PI Field References report.
6. On the PS Tables page, review and update the Field Details area.
7. Delete the fields from the Field Details of the records where they used to be.
Then add the fields to the records where they were moved in this release.
8. Repeat steps 2 through 7 for each record listed in the PS Tables section of the report.

Properties

Database Orientation	Initial or MTP	Products	Platforms	Languages
Target	Initial	Payroll Interface	All	All

Task 6-10-3: Updating Field Definition Table

In this step, you update any invalid references in the PI Field Definition Table.

To update the Field Definition Table:

1. Select Set Up HCM, Product Related, Payroll Interface, Interface Controls, Field Definition Table, Find an Existing Value.
2. Enter a Payroll Interface system ID, Payroll Interface field ID, and process type for fields listed in the PI Field Tbl section of the Validate PI Field References report, if you see any.
3. Click Search.
4. On the Interface Field2 page, review and update the field definition.
5. Repeat steps 1 through 4 for each field listed in the PI Field Tbl section of the report.

Properties

Database Orientation	Initial or MTP	Products	Platforms	Languages
Target	Initial	Payroll Interface	All	All

Task 6-10-4: Updating Instance Table Definitions

In this step, you update any invalid references in the PI Instance Table.

To update Instance Table definitions:

1. Select Set Up HCM, Product Related, Payroll Interface, Interface Controls, Instance Table, Find an Existing Value.

2. Enter a Payroll Interface system ID and instance ID listed in the PI Instance Tbl section of the Validate PI Field References report, if you see any.
3. Click Search.
4. Review and update the PeopleSoft Record Name and PeopleSoft Field1 Name fields.
5. Repeat steps 1 through 4 for each instance ID listed in the PI Instance Tbl section of the report.

Properties

Database Orientation	Initial or MTP	Products	Platforms	Languages
Target	Initial	Payroll Interface	All	All

Task 6-11: Upgrading Rules

This section discusses:

- Understanding Rules Upgrade
- Customizing Template Built Rules
- Reviewing and Modifying User Exit Rules

Understanding Rules Upgrade

This task applies only if you are upgrading the PeopleSoft HCM Time and Labor product. Many SQL objects may have been modified for performance and functionality enhancements.

Task 6-11-1: Customizing Template Built Rules

This section discusses:

- Understanding Template-Built Rules Customizations
- Reviewing Customized Template-Built Rules
- Reviewing Rules Created from Actions and Conditions or SQL Objects

Understanding Template-Built Rules Customizations

In this step you customize your Template-Built Rules as well as review and make changes to rules created from Actions and Conditions or SQL objects. Your Template-Built Rules were recompiled earlier in the upgrade.

Reviewing Customized Template-Built Rules

Changes to SQL statements have to be made on the Define Actions, Define Conditions, or SQL Objects pages. To review custom rules, select Set Up HCM, System Administration, Utilities, Build Time and Labor Rules, Rules, and enter the first few characters of the rule ID that will follow your naming convention for custom rules, as shown in the following example:

[Favorites](#) > [Main Menu](#) > [Set Up HCM](#) > [System Administration](#) > [Utilities](#) > [Build Time and Labor Rules](#) > [Rules](#)

ORACLE
 Search
 [Advanced Search](#)
[Last Search Results](#)

Rules

Enter any information you have and click Search. Leave fields blank for a list of all values.

[Find an Existing Value](#)
[Add a New Value](#)

Search Criteria

Rule ID:

Description:

☐ Disable Autocomplete
 ☐ Case Sensitive

[Search](#)
[Clear](#)
[Basic Search](#)
[Save Search Criteria](#)

Search Results

[View All](#)
[First](#)
1-100 of 189
[Last](#)

Rule ID	Description
GXAMDFLT	Absence Management Default.
GXTLDFLTRC	GXTLPRG DEFAULT TRC
K0MDFLT100	Default TRC 100.
K0MDFLTRGR	Default TRC K0RGR.
K0WDFLT	Absence Management Default.
KABONAPP	Bonus Approval KABON
KACALLOUT	Guaranteed 4 Hours Pay
KACALLOUT1	Callout Pay on Unscheduled Day
KADFLTRC	Default TRC (Meal & Break)
KADFTRC1	Default TRC (Break)
KADFTRC2	Default Salary TRC KARSL
KAOVT1.5	Daily Time and Half Overtime
KAOVT2.0	Pay Double Time After 10 Hours
KAPUB	Public Holiday for Salaried Ee

Rules page

Reviewing Rules Created from Actions and Conditions or SQL Objects

For rules created from Actions and Conditions or SQL objects, you need to review and make necessary changes as mentioned in the Customized Template-Built Rules section above. If you used delivered rules objects (Actions and Condition, SQL Objects, or Temp Tables) in your custom rules without any modifications, you only need to recompile them.

To recompile custom Template-Built rules:

1. Select Set Up HCM, System Administration, Utilities, Build Time and Labor Rules, Rules.
2. On the Define Rule Header tab, click the Compile Rule button, as shown in the following example:

Oracle Rules Rule Definition page. Rule ID: GXAMDFLT. Description: Absence Management Default. Short Description: AMDFLT. Time Period ID: PSDAY. AE Section: GXAMDFLT. Last Compiled: 06/26/2012 3:39:16.978826AM. The 'Define Rule Steps' section shows two steps: Step 10 (SQL - Standard, SQL Object, TMPL130_U10) and Step 20 (SQL - Standard, SQL Object, TMPL130_U20).

*Step	AE Action	*Statement Type	SQL Object ID	SQL Object	SQL Text
10	SQL - Standard	SQL Object	TMPL130_U10	SQL	
20	SQL - Standard	SQL Object	TMPL130_U20	SQL	

Rules: Rule Definition page

If you have cloned delivered rules objects and modified them to be used in your custom rules, you need to review and modify these custom rules. You will need to either make changes directly in the current rules objects (cloned and modified in your previous PeopleSoft release) or clone PeopleSoft 9.0-delivered rules objects to modify. Then you will need to recompile these rules.

Properties

Database Orientation	Initial or MTP	Products	Platforms	Languages
Target	Initial	Time and Labor	All	All

Task 6-11-2: Reviewing and Modifying User Exit Rules

If you have created any rules as User-Exits, you need to review and modify them directly in the rules Application Engine library, TL_TA_RULES.

To review and modify User-Exit rules:

1. Launch PeopleSoft Application Designer.
2. Open the Application Engine program TL_TA_RULES.
3. On the Application Engine Definition page, look for the Application Engine section.
4. Click Save to save the Application Engine section.

Properties

Database Orientation	Initial or MTP	Products	Platforms	Languages
Target	Initial	Time and Labor	All	All

Task 6-12: Setting Up Retro Pay Trigger Data

This section discusses:

- Understanding Retro Pay Trigger Data
- Reviewing Retro Pay Monitored Fields
- Setting Up Retro Pay Trigger Values
- Setting Up Retro Pay Trigger Programs

Understanding Retro Pay Trigger Data

In this task, you will set up the retro pay trigger programs that are assigned to the pay groups later in the upgrade. Complete all the steps in this task to complete the set up of the trigger data.

Note. Complete this task *only* if you are planning to use the retro pay functionality.

See the product documentation for PeopleSoft Payroll for North America for more information about processing retro pay.

Task 6-12-1: Reviewing Retro Pay Monitored Fields

Review the retro pay monitored fields. Retro pay monitored fields are delivered with the new release. However, you must review the fields and make updates if necessary.

To review and update retro pay monitored fields:

1. Select Set Up HCM, Product Related, Payroll for North America, Retroactive Payroll, Retro Pay Monitored Fields.
2. Select *ADDL_PAY_DATA* record from the search dialog.
3. Click Search.
4. Review the list of fields and add/remove any fields as required.
5. Save the page.
6. Repeat these steps for JOB records.

Properties

Database Orientation	Initial or MTP	Products	Platforms	Languages
Target	Initial	Payroll for North America	All	All

Task 6-12-2: Setting Up Retro Pay Trigger Values

In this step, you will set up retro pay trigger values.

You will need to set up at least one retro pay trigger value for each record: one for JOB and one for ADDL_PAY_DATA. The Retro Pay Trigger Value ID can be different for each record or it can be the same for both records.

To create retro pay trigger values:

1. Select Set Up HCM, Product Related, Payroll for North America, Retroactive Payroll, Retro Pay Trigger Values.
2. Select Add a New Value at the Search dialog.
3. Specify a new Retro Pay Trigger Value ID. Select either JOB or ADDL_PAY_DATA record names.
4. Click Add.
5. Enter an effective date and description.
6. Enter field details as required in the Retro Pay Trigger Fields scroll area.

If the JOB record was selected, available fields are from the JOB record. In this case, enter field name and select the Dependent on Field Value check box if the trigger is dependent on the field value. This opens a grid for entering field values.

If the ADDL_PAY_DATA record was selected, available fields are from the ADDL_PAY_DATA record. In this case, enter either specific earnings codes or select the All Earnings Code check box. Enter the field name and select the Dependent on Field Value check box if the trigger is dependent on the field value. This opens a grid for entering field values.

If needed, click the Add (+) button to insert a row to the Retro Pay Trigger Fields grid.

7. Save the page.
8. Repeat the steps for every new retro pay trigger value.

Properties

Database Orientation	Initial or MTP	Products	Platforms	Languages
Target	Initial	Payroll for North America	All	All

Task 6-12-3: Setting Up Retro Pay Trigger Programs

In this step, you will set up retro pay trigger programs.

To set up retro pay trigger programs:

1. Select Set Up HCM, Product Related, Payroll for North America, Retroactive Payroll, Retro Pay Trigger Program.
2. Select Add a New Value at the search dialog.
3. Specify a new Retro Pay Trigger Program ID.
4. Click Add.
5. Enter an effective date and description.
6. Enter retro pay trigger details as required in the Retro Pay Trigger Records grid:
 - a. Select a Record Name value (either JOB or ADDL_PAY_DATA).
 - b. Select Trigger Level.
 The default trigger level is Record. If you leave the trigger level as Record, all fields on that record will be trigger. If you select Field as the trigger level, you have to select a Retro Pay Trigger Value ID.
 - c. Click the Add (+) button to add a row to the Retro Pay Trigger Records grid to add a second record if needed. Complete the steps above for the new record.
7. Save the page.
8. Repeat the steps for each new retro pay trigger program ID.

Properties

Database Orientation	Initial or MTP	Products	Platforms	Languages
Target	Initial	Payroll for North America	All	All

Task 6-13: Validating Pay Group Retro Setup

This section discusses:

- Understanding Pay Group Retro Setup
- Running the Validate Pay Group Retro Setup Report
- Updating Pay Group Retro Data

Understanding Pay Group Retro Setup

In this task, you update the pay groups with the retro pay trigger program ID. In the new release, retro pay will not be calculated correctly if the retro pay trigger data is not set up and the retro pay trigger program ID is not assigned to the pay group.

Note. Complete this task only if you are planning to use the retro pay functionality.

See the product documentation for PeopleSoft Payroll for North America for more information about processing retro pay.

Task 6-13-1: Running the Validate Pay Group Retro Setup Report

In this step, run the Validate Pay Group Retro Setup report to list all pay groups that have retro pay program IDs defined but do not have retro pay trigger program IDs defined.

To run the Validate Pay Group Retro Setup Report:

1. Select Set Up HCM, Upgrade, Reports, Validate Pay Group Retro Setup.
2. Click Add a New Value.
3. Enter the run control ID *UPG_RETRO*.
4. Click Add.
5. From the Validate Pay Group Retro Setup page, click Run.
6. Analyze the data presented in the report to decide if any changes to the pay groups are needed.

The Pay Group table is effective dated, but this report ignores effective dates and lists each pay group that matches selection criteria only once.

This report inserts all pay groups listed in the report into a new record, *UPG_PYGRP_RETRO*, that is accessible in the online component Pay Group Retro Trigger Program. The next step provides instruction for accessing the online component and making the updates. This report is run in each upgrade pass, but only lists the data that you need to review in each pass. For example, the Initial pass may list ten pay groups without retro pay trigger program IDs, which you have reviewed and updated. The Move to Production passes list additional pay groups only if you have created a new pay group between the two passes that match report selection criteria. If you did not create new pay groups, the report run in the Move to Production pass will be empty.

Properties

Database Orientation	Initial or MTP	Products	Platforms	Languages
Target	Both	Payroll for North America	All	All

Task 6-13-2: Updating Pay Group Retro Data

This section discusses:

- Assigning the Retro Pay Trigger Program ID
- Updating Pay Group After Final Move to Production Pass

Note. Updates to the Pay Group Table must be completed before you run first payroll calculations that involve retro payroll functionality. If you do not have too many pay groups, you can update the Pay Group Table after the upgrade is complete.

Assigning the Retro Pay Trigger Program ID

To assign the retroactive pay trigger program ID to the pay group:

1. Select Set Up HCM, Upgrade, Define Defaults, Pay Group Retro Trigger Program.
2. Review the data and update retro pay trigger program IDs where needed.
3. Click Save.

There are several things to keep in mind when you are reviewing the data on this page:

- The pay group listed here has a retro pay program ID defined. This implies the pay group was set up to use retro pay functionality in the previous release. To continue to use retro pay functionality in the new release, you must add retro pay trigger program IDs to the pay group.
- The pay group may have multiple effective dated rows, however, not all the effective dated rows may have retro pay program IDs defined. The Validate Pay Group Retro Setup report lists pay groups and inserts data into the online component only once. However, when you assign retro pay trigger program IDs to the pay group during the upgrade, all effective dated rows that have a retro pay program ID defined are updated with the retro pay trigger program ID to avoid save errors in the future updates on the Pay Group Table.
- The Pay Group Retro Update Status field on this page may have multiple values. This field is display only. It is updated by different tasks through the upgrade process. The Validate Pay Group Retro Setup reports sets this field to *Created*. The Data Conversion sets this field to *Updated* for each pay group that was updated by the retro pay trigger program ID you have assigned here. The Data Conversion sets this field to *Not Updated* for each pay group that was not updated because you did not assign retro pay trigger program ID here.
- If you click Update Pay Group Now the Data Conversion for the Pay Group table will run. This avoids any delay between upgrade passes.

Data Conversion in the Initial pass does not make any updates to the Pay Group Table because the set up needed for the conversion is done later in the upgrade process. If you are planning to test new retro pay functionality to run retro pay calculation after the Initial pass, you may invoke updates in the Initial pass by clicking Upgrade Pay Group Now. If you have no plans to test this functionality after the Initial pass it is recommended that you update pay groups through the Data Conversion in the Move to Production passes.

The Data Conversion in Move to Production passes will use data set up done in the previous passes to update the Pay Group Table. If you click Upgrade Pay Group Now you invoke the Data Conversion again. Use of the Upgrade Pay Group Now button in the Move to Production passes is necessary if there are changes in listed pay groups and/or their association with retro pay trigger program IDs. If there are no changes, the Data Conversion will do exactly the same thing. Even though it will not cause any problems it is an extra step and should be avoided.

If there are changes in the listed pay groups and/or their association with retro pay trigger program ID during the final Move to Production pass we recommend using the Update Pay Group Now button. There are no more Data Conversion processes at this point. If you want to make additional updates to the Pay Group Table, you either have to click the button or update the Pay Group Table after the final Move to Production is completed.

Updating Pay Group After Final Move to Production Pass

To update the Pay Group Table after the final Move to Production pass:

1. Select Set Up HCM, Product Related, Payroll for North America, Payroll Processing Controls, Pay Group Table.
2. Enter the Company and Pay Group you want to update.
3. Select Correct History.
4. Click Search.
5. Select the Calc Parameters tab.
6. Enter Retro Pay Trigger Program ID.
7. Repeat the previous step for all effective dated rows that have a retro pay program defined.
8. Click Save.

9. Repeat for each pay group that needs to be updated.

Properties

Database Orientation	Initial or MTP	Products	Platforms	Languages
Target	Both	Payroll for North America	All	All

Task 6-14: Validating Budget Actuals

In this task, you run a report listing Budget Actuals data after the data conversion. The report has three sections:

- Budget Actuals Encumbrance – Converted
- Budget Actuals Pre-Encumbrance – Converted
- Budget Actuals Requisition – Not Converted

Depending on your data, some sections of the report may be blank. The first two sections (Budget Actuals Encumbrance and Budget Actuals Pre-Encumbrance) list all encumbrance and pre-encumbrance data that were converted from the Budget Actuals table record structure to the new Budget Actuals table record structure. The last section lists the requisition data you used in your previous release. The requisition data is not converted because it is obsolete in the new PeopleSoft release.

To run the Budget Actuals Validation report:

1. Sign on to the Copy of Production database.
2. Select Set Up HCM, Upgrade, Reports, Budget Actuals Validation.
3. Click Add a New Value.
4. Enter the run control ID UPG_BUDACT.
5. Click Add.
6. From the Budget Actuals Validation page, click Run.
7. Analyze the data presented in the report.

Note. Complete this task only if you use PeopleSoft Commitment Accounting.

Properties

Database Orientation	Initial or MTP	Products	Platforms	Languages
Target	Both	Payroll for North America	All	All

Task 6-15: Running the Encumbrance Process

Once the conversion of the Budget Actuals table is complete, you must run the batch encumbrance process for all companies for the current remaining fiscal year period. You have to review and correct all encumbrance error messages and then initiate the encumbrance General Ledger interface process. By completing this process, the system will be able to build all necessary references that link the Budget Actuals record with the Doc ID Cross Reference, Doc ID Summary, and Doc ID Archive records.

Note. Complete this task *only* if you use the Commitment Accounting Encumbrance Process.

See the product documentation for PeopleSoft Human Resources: Manage Commitment Accounting.

Properties

Database Orientation	Initial or MTP	Products	Platforms	Languages
Target	Both	Payroll for North America	All	All

Task 6-16: Reviewing Recruiting Solutions

This section discusses:

- Reviewing Recruiting Solutions Table Definitions
- Reviewing Recruiting Solutions Saved Searches
- Reviewing Recruiting Solutions Interviews
- Reviewing Resume and Job Opening Template Sections
- Reviewing Answers to Screening Questions
- Reviewing Attachment URLs
- Reviewing Recruiting Phases and Statuses

Task 6-16-1: Reviewing Recruiting Solutions Table Definitions

During the PeopleSoft Recruiting Solutions upgrade, some data cannot be upgraded into the new release. There is no action for you to take, as this data cannot fit into the new PeopleSoft Recruiting Solutions model. Some of these tables contain related language data. The following tables are affected:

- HRS_APP_ACM_LNG
- HRS_APP_CEV_LNG
- HRS_APP_SCH_LNG

Applicant, Job Opening, and Screening data structures for Competencies, Accomplishments, and School Education have been changed in the new PeopleSoft release to more closely align with Profile Management structures. The table below indicates where the data is converted to in the new PeopleSoft release. As part of the upgrade, the new data is converted to fit the delivered Profile Management Primary Person Profile Type of 'PERSON'. If you plan to use another profile type as your Primary Person Profile Type or you wish to change the structure of the delivered 'PERSON' Person Profile Type, you may need to review the upgrade scripts for the following tables.

This table indicates where the data is converted in the new PeopleSoft release:

Previous Release Information	New Release Information	Profile Type
Job Opening Competencies HRS_JO_COMP	HRS_JO_ITEMS	'PERSON'
Job Opening Accomplishments HRS_JO_ACMP	HRS_JO_ITEMS	'PERSON'
Applicant Competencies HRS_APP_CMP HRS_APP_CM_EVAL	HRS_APP_ITEMS	'PERSON'
Applicant Accomplishments HRS_APP_ACMP	HRS_APP_ITEMS	'PERSON'
Applicant School Education HRS_APP_SCHL HRS_APP_AREASDY	HRS_APP_ITEMS	'PERSON'
Job Opening Competencies History HRS_JO_CMP_HST	HRS_JOITEMSHST	'PERSON'
Job Opening Accomplishments History HRS_JO_ACMP_HST	HRS_JOITEMSHST	'PERSON'
Applicant School Education History HRS_APP_SCH_HST	HRS_APPITEMSHST	'PERSON'
Screening Competencies HRS_JO_SCR_CMP	HRS_JO_SCR_ITEM	'PERSON'
Screening Competency Points HRS_JO_SCR_CMPP	HRS_JO_SCR_ITEM	'PERSON'
Screening Accomplishments HRS_JO_SCR_ACMP	HRS_JO_SCR_ITEM	'PERSON'

Properties

Database Orientation	Initial or MTP	Products	Platforms	Languages
Target	Both	Talent Acquisition Manager	All	All

Task 6-16-2: Reviewing Recruiting Solutions Saved Searches

During the PeopleSoft Recruiting Solutions upgrade, data in Applicant Saved Searches Accomplishments search criteria cannot be accurately converted due to changes in the record structure of the new PeopleSoft release. In the new release, Accomplishments have been separated into different entities, such as Languages, Degrees, etc.

To preserve previous release Accomplishments Saved Search criteria, the data has been converted to the Languages search criteria area in the new release. After the upgrade, review any Saved Searches where data exists in Languages criteria for the search. It may be necessary to move or split the search criteria out of Languages and into one or more content type fields for these Saved Searches. The content type field in which the search criteria is placed (for example, Degrees vs. Memberships vs. Languages) will affect the area that is searched for matches. You may need to adjust and test your Saved Searches to return the same results you had in your previous release. To identify Saved Searches that need to be reviewed after you upgrade, run the following SQL on your Target database after your upgrade is complete.

```
SELECT HRS_OWNER_ID
, SEARCH_NAME
, JPM_CAT_TYPE
, HRS_SCH_CUSTCONT
, HRS_ROW_UPD_DTTM
FROM PS_HRS_SRCH_SAVED2
WHERE JPM_CAT_TYPE = 'LNG'
AND HRS_SCH_CUSTCONT <>''
```

Properties

Database Orientation	Initial or MTP	Products	Platforms	Languages
Target	Both	Talent Acquisition Manager	All	All

Task 6-16-3: Reviewing Recruiting Solutions Interviews

During the PeopleSoft Recruiting Solutions upgrade, applicant interview data is upgraded to cater to the new Calendar Integration functionality in the new PeopleSoft release. Although existing interview data is upgraded, there are no calendar entries generated for interview participants in the calendar software you may have chosen to integrate with. You may need to review interview data after the upgrade to use the new Calendar Integration functionality for existing interviews.

Properties

Database Orientation	Initial or MTP	Products	Platforms	Languages
Target	Both	Talent Acquisition Manager	All	All

Task 6-16-4: Reviewing Resume and Job Opening Template Sections

Resume and Job Opening template data have been converted in the new PeopleSoft release as part of the data conversion process. In addition, Job Opening and Resume Template system data has been copied from your demo database as part of the Upgrade System Data updates. As a result, it is possible that more than one of the same Resume or Job Opening template sections will now exist in a given template. Oracle has provided the SQL statement below to assist in identifying where multiple template sections exist within the same template. Run the SQL below and manually update the templates to ensure that each section occurs only *once*. If the SQL does not return any data, no action is needed.

Run the following SQL statement to identify sections occurring more than once in a Resume Template:

```
SELECT HRS_RES_TMPL_ID, HRS_RES_SEC_NAME12, COUNT(*) from PS_HRS_RES_SECTION
GROUP BY HRS_RES_TMPL_ID, HRS_RES_SEC_NAME12 HAVING COUNT(*) > 1
```

Run the following SQL statement to identify sections occurring more than once in a Job Opening Template:

```
SELECT HRS_JO_TMPL_ID, HRS_JO_TMPL_SCTN12, COUNT(*) from PS_HRS_JO_TMPL_SCT
GROUP BY HRS_JO_TMPL_ID, HRS_JO_TMPL_SCTN12 HAVING COUNT(*) > 1
```

Properties

Database Orientation	Initial or MTP	Products	Platforms	Languages
Target	Both	Talent Acquisition Manager	All	All

Task 6-16-5: Reviewing Answers to Screening Questions

In the new release, it is possible that answers to screening questions may be configured in such a way that no correct answer is defined. This may cause problems for applicants if these questions are included in the on-line Job Applications. Manually review all existing questions in your upgraded database to ensure that at least one correct answer exists for each question.

Properties

Database Orientation	Initial or MTP	Products	Platforms	Languages
Target	Both	Talent Acquisition Manager	All	All

Task 6-16-6: Reviewing Attachment URLs

In your previous PeopleSoft release, the URL for all attachments to Applicant Data (including references, resumes and correspondence) is HRS_APP_ATCH which was delivered pointing at the PeopleSoft PeopleTools record PSFILE_ATTDET. In the new PeopleSoft release, the URL points to the table HRS_ATTACHMENTS. Determine if you used the attachment functionality in your previous PeopleSoft Recruiting Solutions release. If you used this functionality, manually move the attachments to the correct table so they are available in the new release.

To manually move attachments:

1. Navigate to PeopleTools, Utilities, Administration, Copy File Attachments.
2. Move the data from PSFILE_ATTDET to HRS_ATTACHMENTS.

Properties

Database Orientation	Initial or MTP	Products	Platforms	Languages
Target	Both	Talent Acquisition Manager	All	All

Task 6-16-7: Reviewing Recruiting Phases and Statuses

This section discusses:

- Understanding Recruiting Phases and Statuses
- Updating Recruiting Statuses

Understanding Recruiting Phases and Statuses

With the new PeopleSoft 9.2 release, you can view applicants that have applied to a job opening with a new phase-based method. On the Manage Job Opening page, you can see an ordered list of recruiting phases with summary information about how many applicants are in each phase. You can also filter the applicant list by phase so that only applicants in the selected phase are visible.

To follow the recruitment process, we have reordered the *1-Review* and *2-Applied* phases to show that an applicant first applies to a job opening through Candidate Gateway and then has that application reviewed by a recruiter. You can use the new *Mark Reviewed* action to facilitate that process. In addition, we have created a new phase, *8-Hold*, so that any Statuses that reflect a hold situation are no longer associated with the Reject phase.

The following table shows the recruitment phases prior to the PeopleSoft 9.2 release and the recruitment phases now included with the PeopleSoft 9.2 release:

Pre-9.2 Recruitment Phases	9.2 Recruitment Phases
1-Review	1-Applied
2-Applied	2-Reviewed (changed from Review)
3-Screen	3-Screen
4-Route	4-Route
5-Interview	5-Interview
6-Offer	6-Offer
7-Hire	7-Hire
8-Reject	8-Hold
	9-Reject

Due to the reordered recruitment phases, changes have been made to HRS_STS_TBL to keep the delivered statuses in the correct numeric order (WHERE STATUS_AREA = '3'), as shown in the following table:

Status Value STATUS_ CODE	9.1 Recruitment Phase STATUS_ PHASE	9.2 Recruitment Phase STATUS_ PHASE	9.1 Description DESCR	9.1 Short Description DESCR- SHORT	9.2 Description DESCR	9.2 Short Description DESCR- SHORT
010	1	1	010 Review	Review	010 Applied	Applied
015	2	1	015 Linked	Linked	015 Linked	Linked
019	2	1	019 Linked Questionnaire	Linked Que	019 Linked Questionnaire	Linked Que
020	2	2	020 Applied	Applied	020 Reviewed	Reviewed
112	8	9	112 Failed Prescreening	Failed Pr	112 Failed Prescreening	Failed Pr
115	8	9	115 Reject online Screening	Reject Onl	115 Reject Online Screening	Reject Onl
120	8	9	120 Withdrawn	Withdrawn	120 Withdrawn	Withdrawn
140	8	9	140 inactive	Inactive	140 Inactive	Inactive

During the upgrade, the following changes will occur to correspond to the changes to the delivered statuses:

- Any new statuses that you had created and previously assigned to *2-Applied* will be reassigned to *1-Applied*.
- Any statuses that you had created and previously assigned to *1-Review* will be reassigned to *2-Reviewed*.
- Any statuses that you had created and previously assigned to *8-Reject* will be reassigned to *9-Reject*.

Additionally, because *020 Applied* is now *020 Reviewed* and vice versa, your recruitment table (HRS_RCMNT) will be updated to swap statuses 010 to 020 and 020 to 010. Also, the default status indicator for *Status Area = 3-Recruitment Summary* is now delivered turned on for status code 010 instead of 020.

One final change was made to the way HRS_STS_TBL will be loaded upon upgrade; all delivered statuses will be overwritten to reflect the new data state, and any delivered statuses that you have deleted will be reloaded. Therefore, any custom Statuses that you have created will remain untouched; however, the delivered statuses will be updated so that the new descriptions above are copied to your installation, overwriting any modifications you made to these delivered statuses.

If you wish to change the default behavior, the script that loads the data is:

```
DLHCSYSI.DMS
```

Updating Recruiting Statuses

If you only use the delivered statuses and have not made any change to the descriptions, recruitment phase, or attributes of the delivered statuses, then your installation is not affected. However, if any of the following conditions are met, you will need to update the Statuses and Reasons page after the upgrade:

- You have modified the descriptions, recruitment phase, or status attributes of any of the delivered statuses. (You will lose these changes after the upgrade, with the exception of Associated Status Reasons, which are unaffected.)
- You have deleted any of the delivered statuses. (You will need to delete them again after the upgrade.)
- You created a new Status and did not assign a phase. (You can assign a phase now so that the applicant count by recruitment phase will be accurate when viewing the job opening in Manage Job Opening.)

To update the Statuses and Reasons page:

1. Select Set Up HCM, Product Related, Recruiting, Statuses and Reasons.
2. In the *Recruitment Area begins with* drop-down box, select *3-Recruitment Summary* and click Search, as shown in the following example:

Status/Reasons page

3. Select the Status you wish to modify by using the next and previous icons in the scroll area header, for example *020 Reviewed*, as shown in the following example:

The screenshot displays the 'Statuses and Reasons' page in the Oracle PeopleTools interface. The breadcrumb trail at the top indicates the path: Favorites > Main Menu > Set Up HCM > Product Related > Recruiting > Statuses and Reasons. The page title is 'Statuses and Reasons'. Below the title, there's a section for 'Recruitment Area 3-Recruitment Summary'. The main form contains several input fields: '*Status Cd' with the value '020', '*Description' with '020 Reviewed', 'Short Description' with 'Reviewed', and 'Recruitment Phase' with a dropdown menu showing '2-Reviewed'. There are two expandable sections: 'Status Attributes' with checkboxes for 'Draft' and 'Open' (where 'Open' is checked), and 'Approval Status Attributes' with checkboxes for 'Approval Status', 'Approval Default', and 'Approval Denied'. Below these is a checkbox for 'Only one row for this applicant can have this status'. An 'Associated Reasons' table is present with columns for '*Reason Cd', '*Description', and 'Short Description'. At the bottom of the form are buttons for 'Save', 'Return to Search', and 'Notify'.

Statuses and Reasons: Recruitment Area page

4. Modify the Description, Short Description, Recruitment Phase and/or Status Attributes as necessary, or delete the status if you had previously done so.
5. Click Save.
6. Repeat Steps 3-5 for any other Statuses that require modification.

Properties

Database Orientation	Initial or MTP	Products	Platforms	Languages
Target	Both	Talent Acquisition Manager	All	All

Task 6-17: Reviewing PeopleTools Functionality

PeopleSoft Online Help (PeopleBooks) provides details about the current PeopleSoft PeopleTools functionality. There are many new features delivered in the new release that you may want to use. You should now review the PeopleSoft Online Help (PeopleBooks) and PeopleTools installation guide to configure your environment properly. This may include, but is not limited to, configuring and starting a process scheduler and a report server, and reviewing portal settings.

See the PeopleTools installation guide for your database platform on your new release.

To review the PeopleSoft PeopleTools Release Notes, go to My Oracle Support and search for the PeopleSoft PeopleTools Release Notes for your new release.

You should review the following considerations:

- If you applied a PeopleSoft PeopleTools patch earlier in the upgrade, review the patch documentation and run any steps that you have not already performed during the upgrade.

Check your PeopleSoft Change Assistant output directory if you do not know whether a script was already run during the upgrade process.

- Oracle has updated the styles that define the look of the user interface.

Five user interface options were delivered with your current PeopleSoft release.

As part of the application upgrade, your PeopleSoft database was updated to the default style for your application release.

The following table lists the default style for each PeopleSoft release:

Style Name	Release
Classic (deprecated as of PeopleTools 8.50)	PeopleSoft 8.4 applications and pre-8.50 PeopleTools system databases
Light blue (deprecated as of PeopleTools 8.50)	NA
Dark blue	PeopleSoft 8.8, 8.9, and 9.0 applications and 8.51 or later PeopleTools system databases
SWAN	PeopleSoft 9.1 applications
Tangerine	PeopleSoft 9.2 applications

See the product documentation for PeopleTools: PeopleSoft Application Designer Developer's Guide for your new release for more information about creating style sheet definitions.

- Integration Broker was rewritten in PeopleSoft PeopleTools 8.48.

If you use Integration Broker, you will need to perform setup configuration and review the explanation of metadata mapping.

See the product documentation for PeopleTools: PeopleSoft Integration Broker for your new release for more information about understanding migrated integration metadata.

- In PeopleSoft PeopleTools 8.50, if you are a Microsoft SQL Server customer, you need to use an access ID that is not a system administrator access ID. If you are upgrading from PeopleSoft PeopleTools 8.49 or earlier, enable and configure the access ID after completing the final pass of the upgrade.

See the PeopleTools Installation for Microsoft SQL Server guide for your new release, appendix "Synchronizing the ACCESSID User."

- Review your PeopleSoft Portal settings, as the values may have changed during the upgrade.

See the product documentation for PeopleTools: Portal Technology for your new release for more information about understanding changes in portal configuration settings.

- As of PeopleSoft PeopleTools 8.51, if you are an Oracle database customer, you can now restrict the Access ID to the minimum privileges needed to run PeopleSoft applications. If you are upgrading from PeopleSoft PeopleTools 8.50 or earlier, restrict the Access ID privileges after completing the final pass of the upgrade.

See the PeopleTools Installation for Oracle guide for your new release, "Creating a Database Manually on Windows" and "Creating a Database on UNIX," Creating PeopleSoft Database Roles.

- Password security has been enhanced as of PeopleSoft PeopleTools 8.53. After completing the last pass of the upgrade, you will need to reset your passwords using *PSHOME\SCRIPTS\BSE\RESETPSWD.DMS* to take advantage of this security enhancement.

Properties

Database Orientation	Initial or MTP	Products	Platforms	Languages
Target	Initial	All	All	All

Task 6-18: Enabling Oracle Transparent Data Encryption

PeopleSoft Change Assistant will display this step only if you are upgrading from PeopleSoft PeopleTools 8.50 or later. Oracle's Transparent Data Encryption (TDE) feature was disabled at the beginning of the upgrade. If you had TDE enabled prior to the upgrade, then after finishing the final Move to Production pass of the upgrade, you need to re-enable TDE by running scripts in the sequence specified in the following procedure.

To re-enable TDE:

1. Run *PS_HOME\SCRIPTS\POSTUPGTDEPROCESS1.SQL*.

The script *POSTUPGTDEPROCESS1.SQL* performs similarly to the script *PREUPGTDEPROCESS.SQL*, which you ran at the beginning of the upgrade, to find any tables that are encrypted, generate a list of fields that need to have the PeopleSoft metadata encryption attribute re-enabled, and create the *ENCRYPTEDTBLSA* project. The *ENCRYPTEDTBLSB* project is compared with the *ENCRYPTEDTBLSA* project, and the resulting list of differences between the recfields is input to the script *POSTUPGTDEPROCESS2.SQL*.

See “Applying PeopleTools Changes,” Performing Updates to PeopleTools System Tables, Saving Transparent Data Encryption Information.

2. Run *PS_HOME\SCRIPTS\POSTUPGTDEPROCESS2.SQL*.

The script *POSTUPGTDEPROCESS2.SQL* generates four scripts, which you will run in the next step to reapply TDE to the records identified by the *POSTUPGTDEPROCESS1.SQL*. Review the generated scripts (particularly *PSTDEREBUILDFUNCIDX.SQL*) to make sure that the syntax, sizing, and tablespace information is intact and is not split at the end of a line. If necessary, modify the scripts as needed for your environment.

3. Run the scripts that were generated when you ran *POSTUPGTDEPROCESS2.SQL* in the following order:

- *PSTDEDROPFUNCIDX.SQL*
- *PSTDEREENCRYPT.SQL*
- *PSTDEREBUILDFUNCIDX.SQL*
- *PSTDEREENCRYPTMETADATA.SQL*

4. Run *PS_HOME\SCRIPTS\POSTUPGTDEVALIDATION.SQL*.

The script *POSTUPGTDEVALIDATION.SQL* validates that all tables and columns that were encrypted before the upgrade have maintained encryption. It lists any records that contain encrypted fields but were not included in the *ENCRYPTEDTBLSB* project. It also sets the value for the TDE algorithm defined within *PSOPTIONS*.

See the product documentation for PeopleTools: Data Management for your new release for more information about administering PeopleSoft databases on Oracle.

Properties

Database Orientation	Initial or MTP	Products	Platforms	Languages
Target	MTP	All	Oracle	All

Task 6-19: Enabling Oracle Fine Grained Auditing

After completing the final pass of the upgrade, you can re-enable Oracle Fine Grained Auditing (FGA).

To re-enable FGA:

1. Review the log file generated by running PREUPGFGAREPORT.SQL at the beginning of the upgrade.
2. Edit the script PSCREATEFGA.SQL, generated earlier in the upgrade, to remove any entries that no longer apply to the new release as some of the tables and columns referenced in the script may have been removed during the upgrade.

You may want to enable FGA on additional tables and columns in the new release.

3. After editing the script, run the PSCREATEFGA.SQL script to re-enable Oracle Fine Grained Auditing.

See "Applying PeopleTools Changes," Performing Updates to PeopleTools System Tables, Saving Oracle Fine Grained Auditing Information.

See the product documentation for PeopleTools: Data Management for your new release for more information about administering databases on Oracle.

Properties

Database Orientation	Initial or MTP	Products	Platforms	Languages
Target	MTP	All	Oracle	All

Task 6-20: Preparing the Content Provider Registry

You should perform this task if you use PeopleSoft Portal Solutions 8.4 or later running on PeopleSoft PeopleTools 8.50 or higher with full or partial navigation load access method. This means that you do not use a single link to access your content provider databases, but instead, you load some or all of the portal registry structures from the content provider database into your PeopleSoft Portal Solutions database. Oracle refers to content provider databases as the application databases that contain the transaction content. Your Copy of Production database is your content provider database for this task.

When you upgrade a content provider database, the registry structures are updated, old registry structures are removed, and new registry structures are added. These changes need to be copied to the PeopleSoft Portal Solutions database by updating the portal registry structures in your PeopleSoft Portal Solutions database to match what is in the content provider database. Follow the detailed instructions in the appendix referenced below.

See Appendix: “Upgrading the Content Provider Registry.”

Properties

Database Orientation	Initial or MTP	Products	Platforms	Languages
Target	Both	All	All	All

Task 6-21: Updating the Portal Options Data

In this step you update the PeopleSoft PeopleTools Portal Options data.

Note. Only perform this step if your upgraded database is on PeopleSoft PeopleTools 8.46 or later.

This step sets the portal options prefix and Owner ID. These values are used when creating Pagelet Wizard definitions and Navigation Collection objects.

To set the Portal Options Prefix and Owner ID:

1. From your browser, sign in to your New Copy of Production database.
2. Select PeopleTools, Portal, Portal Utilities, System Options.
3. Update the value for the Registry Object Prefix with a 1- to 4-character prefix that is unique to your organization.

Note. Do *not* use PAPP, PAPX, PAPQ, PAPI, PRTL, EO, or PT. Do *not* use any product line specific prefix (such as CR, HC, EP, or CI). Do *not* use a blank value.

4. Enter the Owner ID value with your organization’s specific owner ID.

Note. The Owner ID is a translate value on the PeopleSoft PeopleTools field OBJECTOWNERID. Do *not* use any delivered product Owner ID. If you do not have an Owner ID, then either create one, or leave the Owner ID value as a blank space.

5. Click Save.

Properties

Database Orientation	Initial or MTP	Products	Platforms	Languages
Target	MTP	All	All	All

Task 6-22: Deleting Rename Data

After completing the final Move to Production pass, delete all the data stored in the PSOBJCHNG table. Do not delete this data if you have not completed your final Move to Production pass. The application rename data stored in the PSOBJCHNG table must be deleted before starting your next PeopleTools-only upgrade. The build process looks in this table when running alter renames.

Run the following SQL on your Target database:

```
DELETE FROM PSOBJCHNG
```

Important! Perform this task only once, after you complete your final Move to Production pass.

Properties

Database Orientation	Initial or MTP	Products	Platforms	Languages
Target	MTP	All	All	All

Task 6-23: Stamping the Database

In this step, you set the database to the release level of the Demo database. The values that you enter here appear whenever you view the Help, About PeopleTools dialog.

To stamp the database:

1. Launch PeopleSoft Application Designer on your Copy of Production database using the new PeopleSoft release.
2. Select Tools, Upgrade, Stamp Database.
3. Fill in all three of the PeopleSoft Release fields with the appropriate value for your product line and release number:

```
HRMS, 9.20
```

4. The release you are upgrading to is not a service pack, therefore enter 0 in the service pack field.
5. Click Stamp.
6. Close PeopleSoft Application Designer.

Properties

Database Orientation	Initial or MTP	Products	Platforms	Languages
Target	Both	All	All	All

Task 6-24: Reviewing Change Control

Earlier in the upgrade process, in the beginning of the chapter “Applying PeopleTools Changes,” the Change Control feature was disabled. In this step, you re-enable Change Control, if your site uses this functionality.

To turn on Change Control:

1. Sign in to the Target database using PeopleSoft Application Designer.
2. Select Tools, Change Control, Administrator.

The following example shows the options available on the Change Control Administrator dialog box:

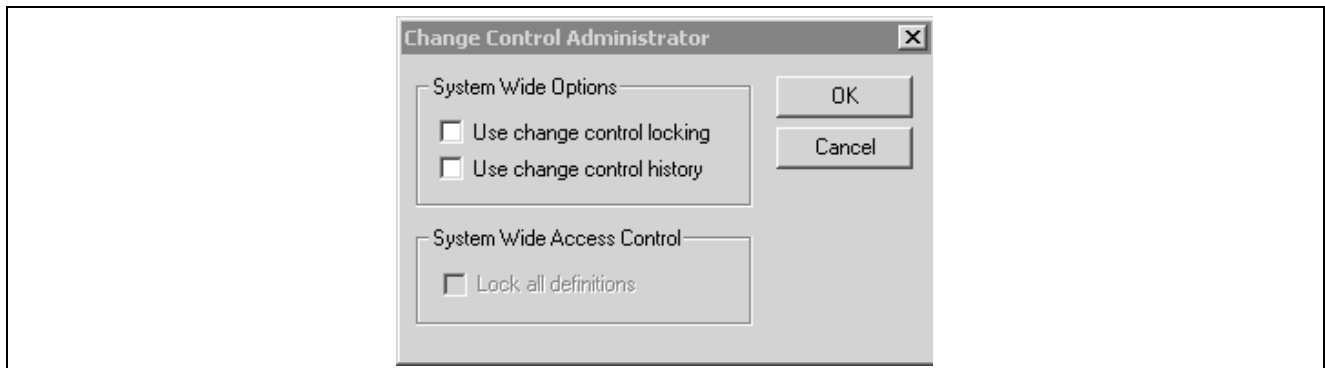

Change Control Administrator dialog box

3. Set “Use change control locking” and “Use change control history” according to your site specifications.

Note. Move to Production: The Change Control feature slows down copy functions. The large copy projects are only executed during the initial pass, and the feature is only disabled during the initial pass. If you enable the feature at this point, it will remain enabled during future test Move to Production passes.

See “Applying PeopleTools Changes,” Turning Off Change Control.

Properties

Database Orientation	Initial or MTP	Products	Platforms	Languages
Target	Initial	All	All	All

Task 6-25: Backing Up Before Testing

Back up your Copy of Production database now. This enables you to restart your upgrade from this point, should you experience any database integrity problems during the remaining tasks in the upgrade process.

Properties

Database Orientation	Initial or MTP	Products	Platforms	Languages
Target	Both	All	All	All

Task 6-26: Testing Your Copy of Production

In this task, you test your Copy of Production. Testing your Copy of Production will ensure that you can still operate your day-to-day processes on your new release. After you have reviewed your DDDAUDIT and SYSAUDIT reports, verify that the system is working properly by reviewing the system online. After you are comfortable that the system is working properly, you can perform the Test Move to Production upgrade pass.

See Getting Started on Your PeopleSoft Upgrade, Appendix: “Planning for Upgrade Testing.”

Properties

Database Orientation	Initial or MTP	Products	Platforms	Languages
Target	Both	All	All	All

CHAPTER 7

Applying Changes to the Production Database

This chapter discusses:

- Understanding the Move to Production
- Testing the Move to Production
- Testing Once More
- Performing the Move to Production

Understanding the Move to Production

Once you complete all of the necessary tasks to launch your system into production, you are ready to begin your Test Move to Production passes or to move your system into production.

Task 7-1: Testing the Move to Production

This section discusses:

- Understanding the Test Move to Production Passes
- Understanding the Test Move to Production Steps
- Creating a New Change Assistant Job

Understanding the Test Move to Production Passes

Everything you have done to this point is the initial pass of the upgrade process. Now you are ready to start the Test Move to Production pass. The initial pass is very time consuming and requires a lot of analysis at different steps of the process to troubleshoot issues. The Test Move to Production pass is a different series of steps, which includes a subset of the previous tasks, and takes advantage of the tasks performed during the first upgrade pass.

You should perform as many Test Move to Production passes as necessary to work out any issues and to be comfortable with the process. During each Test Move to Production pass you will be able to refine the process so that you can save time and avoid manual processes. These test passes will also let you know how long the process takes so that you can plan your production downtime for your Move to Production weekend.

Task 7-1-1: Understanding the Test Move to Production Steps

The following text is a high level view of what you will be doing in the Move to Production (MTP) test pass. In the remaining steps in this task, you will prepare your test environment. For example, you may need to move some scripts generated in the initial pass to a new PeopleSoft Change Assistant staging directory. Next you will create a new PeopleSoft Change Assistant job, setting the Apply Type property to *Move to Production*. That will give you a job with the steps filtered to include only those steps that apply to the MTP test pass. From that point forward, you will simply follow the steps as they exist in your new job.

One of those first steps will be to take a Copy of Production. This second Copy of Production is sometimes referred to as the “New Copy of Production.” The first Copy of Production, or “old” Copy of Production, will now be the Source database. (It was the Target database in the initial test pass.) The New Copy of Production is now the Target database.

The steps executed in the MTP pass vary in several ways. Many of the tasks and steps in the initial test pass will be replaced in the MTP pass with PeopleSoft Data Mover export and import scripts. In the initial pass, some steps required you to make functional decisions and take time to manually set up data. That data can be copied from the first database to the next, saving you setup time and eliminating the chance for manual error or typos.

Also, the MTP pass does not repeat the database compare/copy steps. You made the decisions once; there is no need to repeat these steps. Instead, a PeopleSoft Data Mover script, MVPRDEXP, will export all of the tables that contain the PeopleSoft PeopleTools objects like records and PeopleCode from the first database. Another PeopleSoft Data Mover script, MVPRDIMP, will import those tables into the second database. Anything you have done to PeopleSoft PeopleTools objects while executing or testing the first pass—copied objects from the Demo database, reapplied customizations, applied updates from the My Oracle Support website—will be moved to the second Copy of Production with these scripts.

Another important difference in the MTP pass is the handling of SQL scripts that create and alter tables. In the initial pass, you generate and sometimes edit, then execute the SQL scripts. In the MTP pass, you may be able to skip the generation steps and use the SQL that you previously generated. This is another way to save time in your critical go-live window and is the ultimate goal, but it is an incremental process to get to that point.

In the first MTP pass, you must regenerate the SQL. There are small differences between the initial and MTP passes that require the SQL to be regenerated in at least one MTP pass. The PeopleSoft Change Assistant templates are delivered with the steps set this way.

In subsequent MTP passes, you may choose to “turn off” the generation steps if possible. If you have not changed any records at the end of one MTP pass, then you can reuse the SQL in your next pass. If you have done anything to change records, you should generate the SQL again. This can include changes such as applying PeopleSoft PeopleTools upgrades (for example, 8.51 or 8.52), or applying updates from the My Oracle Support website that involve record changes, or making additional customizations to records.

If you choose to skip some of these steps, do one of the following: mark the step complete in your job, or change the step properties in the template so that the step will never show up in your MTP filtered job again. To change the step properties, double-click the step to open the Step Properties dialog, and change the Apply Type property to *Initial Pass*. In addition, copy the SQL scripts from the previous pass output directory to the new pass output directory. PeopleSoft Change Assistant will look for the SQL scripts in the output directory set on the job’s Database Configuration. Therefore, ensure that PeopleSoft Change Assistant will find the scripts when it tries to run them. The steps that are eligible for this treatment will contain Move to Production documentation notes indicating this option.

If you have made any changes to your trees, tree structures, or PS/Query objects since the upgrade began, you may want information on how to preserve those changes.

See Appendix: “Preserving Queries and Tree Objects.”

Properties

Database Orientation	Initial or MTP	Products	Platforms	Languages
Target	Both	All	All	All

Task 7-1-2: Creating a New Change Assistant Job

You need to create a new PeopleSoft Change Assistant job for each test Move to Production pass.

To create a new PeopleSoft Change Assistant job:

1. Create new output and staging directories.

Oracle recommends that you use new output and staging directories for each new test pass.

2. From PeopleSoft Change Assistant, select Tools, Options and specify the new output and staging directories on the Change Assistant Options page.

3. Select File, Open Environment and select the environment.

4. Review the configuration in the General Settings dialog box.

The Database Type, Language and SQL Query Executable will be the same as your previous job.

5. Make changes to the *PS_HOME* and *PS_APP_HOME* settings, if necessary, and click Next.

6. Specify the Source Database setup information and click Next.

This is the Copy of Production database from your previous pass.

7. Specify the Target Database setup information and click Next.

This is the new Copy of Production database.

8. Review the environment configuration on the Confirm Selections dialog box, and click Next to save the changes to the environment.

9. Select File, New Job.

10. In the Use Template dialog box, select the template and click OK.

11. In the Type of Upgrade dialog box, select *Move to Production*.

12. Click OK.

A new upgrade job is created, using the naming convention “*Template_Environment_Move to Production*.”

13. Highlight the job name and select Edit, Set Documentation Directory.

14. Select the directory where the documentation is located and click OK.

15. Select View, Documentation.

16. Select View, Expand All to display all the steps in the job that apply to your upgrade.

The job will contain steps that were not in the initial upgrade pass and will exclude some steps that were in the initial upgrade pass, based on the step properties.

Now you are ready to run the job.

Properties

Database Orientation	Initial or MTP	Products	Platforms	Languages
Target	Both	All	All	All

Task 7-2: Testing Once More

As in any implementation project, you must consider planning, resources, development, and training. Testing also needs to be an integral part of your implementation project. Testing your database once more, after you have completed the upgrade, ensures that you can still operate your day-to-day processes on your new PeopleSoft release.

The level of testing in this task will focus primarily on the strategies to employ before moving into production.

Properties

Database Orientation	Initial or MTP	Products	Platforms	Languages
Target	Both	All	All	All

Task 7-3: Performing the Move to Production

When you are ready, you can move the system into production. Take your system out of production and perform all of the steps involved in testing the Move to Production against your production database.

See Testing the Move to Production.

Properties

Database Orientation	Initial or MTP	Products	Platforms	Languages
Target	MTP	All	All	All

CHAPTER 8

Appendices

Understanding Appendices

The appendices portion of this documentation contains information you may need for your upgrade. The appendices have been referenced throughout the upgrade documentation for further understanding of the upgrade you are performing. Oracle recommends that you read each appendix as it is referenced in the documentation.

APPENDIX A

Preserving Queries and Tree Objects

This appendix discusses:

- Understanding Preserving Queries and Trees
- Preparing the Database
- Creating a New Project
- Comparing the New Project
- Copying the Project
- Testing the Project
- Re-Exporting the PeopleTools Tables

Understanding Preserving Queries and Trees

This appendix contains information for preserving queries, trees, and tree structures. At the beginning of your upgrade, you should have informed your end-users and development team that your PeopleSoft system was frozen, meaning that no changes should have been made to any PeopleSoft PeopleTools tables or objects including queries, trees, and tree structures. The freeze on PeopleSoft PeopleTools changes is important because you will lose any changes to these objects made during an upgrade to PeopleSoft PeopleTools tables. Occasionally, however, end-users may have to make critical changes to trees, tree structures, and PS/Query objects. If this has happened in your system, you can perform a process to preserve those additions and changes to trees, tree structures, and queries. You will have to work with your end-users and developers to obtain a list of queries, trees, and tree structures that you need to preserve.

You will run through the test Move to Production (MTP) steps several times for practice and testing purposes. Please note that you have the option to perform the preserving queries and trees procedure during each of your test Move to Production runs, but you must perform it during the last run of the test Move to Production. If you do not perform this procedure during your last run to preserve the trees, tree structures, and queries that have been changed since the beginning of your upgrade, they will be lost.

Note. The process outlined in this appendix to preserve trees and queries should be performed prior to data conversion so that any additional conversion would be taken care of by the appropriate data conversion programs.

This appendix includes instructions to prepare your database and create a project on which to preserve your queries, trees, and tree structure changes.

Task A-1: Preparing the Database

In this step, you create a new copy of your current production database, perform steps on the new copy, and run scripts against the new copy to update the release level.

To prepare the database:

1. At the beginning of the test Move to Production, you should make a new copy of your current production database. To preserve queries and trees, you need to make not only that Copy of Production but also an additional copy of your current production database. For clarity, Oracle refers to this additional copy of your production database as the Tree/Query Copy of Production database. So now you should have a Copy of Production database and a Tree/Query Copy of Production database.
2. Perform the test Move to Production on your Copy of Production database.
3. To obtain the queries and trees that you want to preserve, the Tree/Query Copy of Production database needs to be at the same PeopleSoft PeopleTools release level as the Copy of Production database on which you just completed the test Move to Production. Go to My Oracle Support and search for the PeopleSoft PeopleTools upgrade homepage for your new PeopleSoft PeopleTools release. Follow those instructions to upgrade your Tree/Query Copy of Production database to the new PeopleSoft PeopleTools release.

Task A-2: Creating a New Project

Now that your Tree/Query Copy of Production is at the same release as your Copy of Production database, you create a project in the Tree/Query Copy of Production that contains all of the queries, trees, and tree structures that you want to preserve.

To create a new project:

1. Sign in to the Tree/Query Copy of Production using a valid PeopleSoft user ID and launch PeopleSoft Application Designer.
2. Select File, New...
3. Select *Project* for Object Type.
4. Select File, Save Project and enter a project name; for example, *PRESERVED*.
5. Select the Upgrade tab in PeopleSoft Application Designer.

Note. Queries and trees do not appear in projects under the Development tab in PeopleSoft Application Designer. To see the queries and trees that you will insert into the PRESERVED project in the next step, you must make sure that you are using the Upgrade view of PeopleSoft Application Designer.

6. Select Insert, Definitions into Project...
7. Select *Queries* from the Definition Type drop-down list box and click Insert.
8. Using your list of identified queries that need to be preserved, highlight each one of those queries in the PeopleSoft Application Designer list.

You can highlight more than one by holding down the Control (CTRL) key while you click the name of the query.

9. After you have highlighted all of the queries that you want to preserve, click Insert, then click Close.

Under the PRESERVED project name in the Upgrade view of PeopleSoft Application Designer, you will see *Queries* as an object type in the project.

10. Double-click *Queries* under the PRESERVED project.

A list of all of the queries to preserve appears in the right-hand window of PeopleSoft Application Designer.

11. Select File, Save Project.

12. Repeat steps 6 through 11 for trees and tree structures.

Now your PRESERVED project should contain all of the queries, trees, and tree structures that you want to preserve.

Task A-3: Comparing the New Project

In this step, you compare the queries, trees, and tree structures that are in your PRESERVED project against your Copy of Production database. Because the tree objects in your PRESERVED project are not comparable objects in PeopleSoft Application Designer, you must manually compare the tree objects that you want to preserve. During the query and tree structure compare process, the Application Upgrade utility sets the project flags. These flags determine whether the following actions will occur:

- Changes will be performed on the Copy of Production (Target) database when you perform the export and copy.
- Changes will be tagged as *Copy* or *Delete* operations.
- The project flags will be set to automatically take these actions or not.

These settings are determined based on whether or not the objects in the project currently exist on the Copy of Production (Target) database.

To compare the new project:

1. Sign in to the Tree/Query Copy of Production using a valid PeopleSoft User ID and launch PeopleSoft Application Designer.
2. Select File, Open...
3. For Definition, select Project and click Open to display the list of projects.
4. Select the PRESERVED project and click Open.
5. Select Tools, Compare and Report.
6. Sign in to your Copy of Production.
7. From the Object Type box, select *Queries and Tree Structures*.
8. Click Options...
9. Select *PeopleSoft Vanilla* for the Target Orientation.
10. Select *Project* for the Compare Type.
11. Verify that the Compare Report output directory is set to the correct location.
12. Select the Report Filter tab and set the report filter check boxes appropriately for your compare.
13. Click OK.
14. Select Compare.

15. Review the compare reports for queries and tree structures. In addition, perform a manual compare of the trees that you want to preserve. Based on the results of this review, set the Action and Upgrade check box appropriately in the PRESERVED project.

Task A-4: Copying the Project

In the following steps, you copy the PRESERVED project to the Target database. This is the Copy of Production database on which you ran the test Move to Production.

To copy the project:

1. Sign in to the Tree/Query Copy of Production using a valid PeopleSoft User ID and launch PeopleSoft Application Designer.
2. Select File, Open...
3. For Definition, select *Project* and click Open to display the list of projects.
4. Select the PRESERVED project and click Open.
5. Select Tools, Upgrade, Copy.
6. Sign in to your Copy of Production database.
7. Make sure that the Reset Done Flags and Copy Project check boxes are selected.
8. Click Select All.
9. Click Copy.
10. Using the Upgrade view of the PRESERVED project in PeopleSoft Application Designer, review the Done flags in the project to make sure that all of the objects that you wanted to preserve were copied to the Target database.

Task A-5: Testing the Project

Now that the queries, trees, and tree structures that you wanted to preserve are in the Copy of Production database, you must test and retest and make any necessary changes if the test results are not what you expected.

Task A-6: Re-Exporting the PeopleTools Tables

Once you are satisfied with the test results, you must re-export the PeopleSoft PeopleTools tables to actually preserve the queries, trees, and tree structures. During your test Move to Production, you ran MVPRDEXP.DMS to export the PeopleSoft PeopleTools tables. You will use the output files created from running this job as input files during your Move to Production. Because these files were created before copying the queries, trees, and tree structures that you wanted to preserve, the files do not contain the preserved objects, so you must run the MVPRDEXP.DMS script again. Running the MVPRDEXP.DMS script again ensures that you have the most current PeopleSoft PeopleTools tables.

To re-export the PeopleTools tables:

1. As a PeopleSoft user, launch PeopleSoft Data Mover against your Copy of Production database and run the following script:

```
\PS_HOME\SCRIPTS\MVPRDEXP.DMS
```

2. Use the output files created during your final Move to Production.

APPENDIX B

Reviewing HCM Changes

This appendix discusses:

- Understanding HCM Changes
- Upgrading Event Manager
- Updating Template-Built Rules

Understanding HCM Changes

This appendix provides additional information for your HCM release.

Task B-1: Upgrading Event Manager

HCM Event Manager is being replaced by Enterprise Components Event Manager. All of your current events defined in HCM Event Manager will be upgraded to Enterprise Components Event Manager. The upgrade will deliver a new role, EOEN_USER. Any users defined to the role HCM Event Manager Admin in your current database will be upgraded to use the new role. Enterprise Components Event Manager does not support archives. Therefore the following tables will not be upgraded:

- HCR_EM_EVNT_HST - Event Mgr Event Log archive
- HCR_EM_EXCP_HST - Event Mgr Exceptions archive
- HCR_EM_HNDL_HST - Event Mgt Handler Log archive

Task B-2: Updating Template-Built Rules

When you complete the upgrade, we recommend that you recompile all of your template-built rules before releasing the environment for production use. You will need to repeat this process going forward if there are specific rule template changes through the normal resolution posting.

To recompile your template-built rules:

1. Select Set Up HCM, System Administration, Utilities, Build Time and Labor Rules, Rules Recompile.
2. For upgrade, select *All Template-Based Rules* and click *Run*, as shown in the following example:

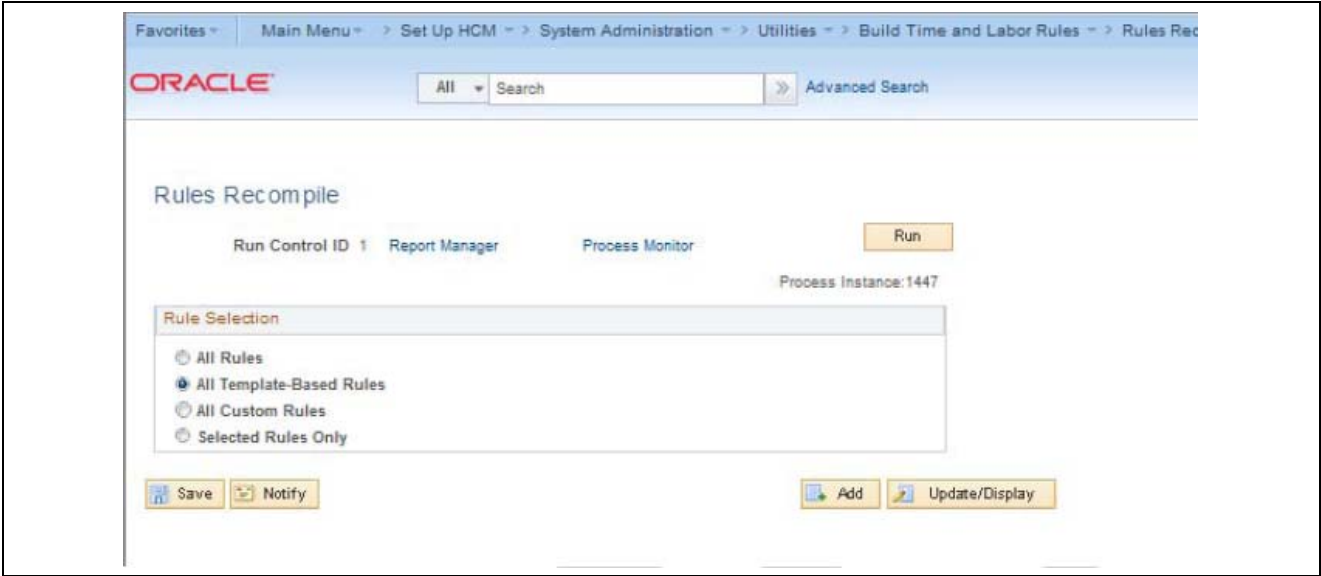

Rules Recompile page showing All Template-Based Rules selected

The following example shows that the TL_RCMP_RULE process completed successfully.

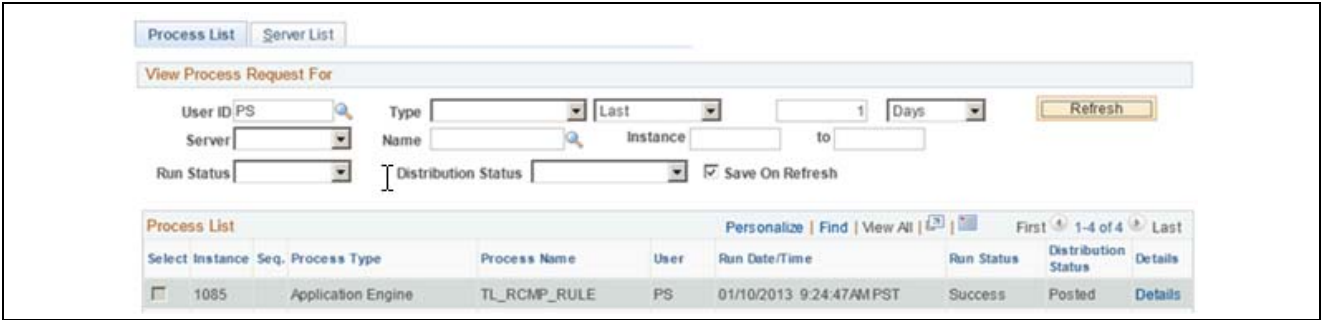

Process List tab showing Run Status

3. Check the message log.

The log will list all recompiled rules and indicate any rules that were *by-passed* or *missing input parameter*, as shown in the following examples:

10	9:33:32AM	Compiling Rule TESTOPA21.	Explain
10	9:33:33AM	Compiling Rule KACALLOUT.	Explain
	9:33:34AM	Rule KAWRKSUN for template TEMPLATE040 by-passed for recompilation.	Explain
	9:33:34AM	Rule KUSUNOT for template TEMPLATE040 by-passed for recompilation.	Explain
	9:33:34AM	Rule M040MDBL for template TEMPLATE040 by-passed for recompilation.	Explain
10	9:33:34AM	Compiling Rule MAPPSUNOVT.	Explain
10	9:33:34AM	Compiling Rule KACALLOUT1.	Explain

Message log showing by-passed rules

10	9:33:56AM	Compiling Rule MOVTDBLTIME.	Explain
	9:33:56AM	Missing input parameter for Rule MISSOUT1 under Template TEMPLATE240.	Explain
	9:33:56AM	Missing input parameter for Rule MTMPLT240 under Template TEMPLATE240.	Explain
	9:33:56AM	Missing input parameter for Rule OUTPUNCH under Template TEMPLATE240.	Explain
10	9:33:56AM	Compiling Rule MNOBREAK.	Explain
	9:33:57AM	Missing input parameter for Rule NOBRK4HR under Template TEMPLATE280.	Explain
10	9:33:57AM	Compiling Rule KF35HAOHA3.	Explain

Message log showing missing input parameter rules

For by-passed or missing input parameter rules, you need to update the rule and any missing parameter using the Template-Built Rules component.

To update template-built rules:

1. Select Set Up HCM, Product Related, Time and Labor, Rules and Workgroups, Template-Built Rules.

The following example shows the Template-Built Rules/Template-Rule information page.

The screenshot shows the Oracle Template-Built Rules page. The breadcrumb trail is: Favorites > Main Menu > Set Up HCM > Product Related > Time and Labor > Rules and Workgroups > Template-Built Rules. The page title is ORACLE. Below the title, there are tabs for Template Header and Day Rule Detail. The Template Type is Specific Day and the Template is TEMPLATE040. The Template-Rule Information section includes fields for Rule ID (KAWRKSUN), Description (Working on Sunday), Period ID (PSDAY), Short Description (Wrk Sun.), and AE Section (KAWRKSUN). There is a link for List of Rule Programs. The Punch Type section has checkboxes for Include IN Punch, Include OUT Punch, Include BREAK Punch, Include MEAL Punch, Include XFER Punch, and Include Elapsed Time. The Task Profile Assignment section has radio buttons for Use Previous Row Tasks, Use Default Task Profile, Distribute Tasks Equally, and Use Specified Task Profile.

Template-Built Rules page showing Template-Rule Information

2. Once you correct all *by-passed* and *missing input parameter* errors, or simply save the Rule, rerun the Rules Recompile process for your Template-Built Rules and verify the message log.

You need to ensure all rules recompiled without errors.

APPENDIX C

Sizing Tables for the Upgrade

Task C-1: Sizing Tables

Many of the new tables and indexes will be populated during the upgrade. If they are not sized appropriately for your database, the conversion programs will stop with errors. The following lists these new tables with information about how to size them relative to the size of your existing data. This information is meant to give you a rough estimate on an initial size so you can execute the conversion programs without errors.

The following table lists the product code and corresponding new tables with rough sizing instructions:

Product Code	Table Populated During Upgrade	Estimate of Number of Rows of Data Inserted
BN	PS_BN_FORM_DEF	Approximately 1-10 rows for each parent PS_BN_FORMULA row.
BN	PS_BN_FORMULA	Approximately the same number of rows as PS_LIFE_ADD_TBL and PS_DISBLTY_PLN_TBL combined.
BN	PS_BN_RATE_DATA	Approximately the same number of rows as PS_FLAT_RATE_TBL, PS_SALARY_RATE_TBL, PS_SVC_COVG_TBL, and 2 x PS_AGE_COVG_TBL (for Smoker vs Non-smoker) combined.
BN	PS_BN_RATE_TBL	Will have the same number of rows as PS_AGE_RATE_TBL, PS_FLAT_RATE_TBL, PS_SALARY_RATE_TBL, and PS_SVC_RATE_TBL combined.
BN	PS_BN_RATE_TBL_LNG	For each row in parent PS_BN_RATE_TBL, will have one row for each non-base language supported by the client.
BN	PS_ENROLL_EXCEPTN	Rows with withdrawal dates from PS_SAVINGS_MGT_EE.
PY	PS_HP_BUDACTLS_TMP	One row of data for each "REQ" record in PS_BUDGET_ACTUALS table.

Product Code	Table Populated During Upgrade	Estimate of Number of Rows of Data Inserted
HHP	PS_HP_CNTRACT_LIST	Maximum of two rows for each EmplID/Empl Rcd in PS_CONTRACT.
HHP	PS_HP_CONTPAY_PARM	Maximum of two rows for each EmplID/Empl Rcd in PS_CONTRACT.
PY	PS_HP_DOC_ID_ARCH	One row of data for total encumbered amount per Doc ID, Doc Line Number, and Fiscal Year. The maximum number of rows could be the same as in PS_BUDGET_ACTUALS.
PY	PS_HP_DOC_ID_SUMM	One row of data for total encumbered amount per Doc ID, Doc Line Number, and Fiscal Year. The maximum number of rows could be the same as in PS_BUDGET_ACTUALS.
PY	PS_HP_DOC_ID_XREF	One row of data for each Doc ID and Doc Line Number. The maximum number of rows could be the same as in PS_BUDGET_ACTUALS.
HHP	PS_UPG_ADDLPAY_TAO	Maximum of three rows for each EmplID/Empl Rcd in PS_CONTRACT whose payments have started (employee has contract earnings code(s) in PS_ADDL_PAY_DATA with amount other than zero).
HHP	PS_UPG_CNTRACT_TAO	The same number of rows as PS_CONTRACT.
HHP	PS_UPG_CONTPAY_TAO	Maximum of two rows for each EmplID/Empl Rcd in PS_CONTRACT.
PY	PS_UPG_HASH21_TAO	Combined number of unique FDM_HASH values from PS_VALID_COMBO_TBL and PS_ACCT_CD_TBL.
PY	PS_UPG_PCS_ACD_TBL	The same number of rows as PS_ACCT_CD_TBL.
PY	PS_UPG_PCS_VCB_TBL	The same number of rows as PS_VALID_COMBO_TBL.

APPENDIX D

Upgrading Profile Management

Understanding Profile Management Changes

Review this appendix to understand the changes to Profile Management.

Task D-1: Understanding Profile Item Key Changes

In the new release, JPM_JP_ITEMS record key has changed. The field JPM_ITEM_KEY_ID has been removed from the key but remains on the record. This is an internal sequence number used to link related items to their parents. The field JPM_CAT_ITEM_ID is now required on the key. The fields JPM_JP_QUAL_SET (Instance Qualifier 1), JPM_JP_QUAL_SET2 (Instance Qualifier 2) and EFFDT have been added to the key.

The addition of the instance qualifiers to the key allows multiple entries for the same content item, such as single degree with multiple majors. The search and compare is now able to differentiate these multiple entries for the single content item. The profile page summary grid also displays multiple rows for these entries.

Ad Hoc Items now have a value for JPM_CAT_ITEM_ID because the field is required to uniquely identify the entry in the new release. The application generates a sequential number and assigns it to the JPM_CAT_ITEM_ID to identify the Ad Hoc items. The upgrade updates all Ad Hoc items in the same manner.

EFFDT now needs to be unique for a profile/content item/instance qualifier. In previous releases, EFFDT was not part of the key and did not function as EFFDT functions in other PeopleSoft products. This change allows for more standard processing.

Task D-2: Understanding Profile Type Changes for PERSON

The PERSON profile type was most widely used with interfacing applications in previous releases. There have been changes to this profile type in the new release.

- The Degree content item definition has changed for the delivered PERSON profile type definition. The key change on JPM_JP_ITEMS can now support multiple degrees of the same item ID such as MBA or BS but they need to use a different instance qualifier. In order to allow for multiple degrees, the Major Code is moved to instance qualifier 2 during the upgrade for all profiles with the type of PERSON.
- In the previous release, many of the accomplishment content types were defined for the PERSON profile type with an effective data and an issue or acquired date. This was redundant information and the issue date and effective date are now the same. The information is moved from issue to acquired date to effective data where there is data in the issue or acquired date. If you do not want to do this conversion, create a new effective data version of the PERSON profile type on your previous release target database.

Then clear the appropriate check boxes on the Upgrade Defaults page for Profile Management. The content items affected are:

- Degrees
- Area of Study
- Honors and Awards
- Licenses
- Languages
- Memberships
- Special Projects
- Tests and Exams
- The Career Planning mobility information has been moved to Profile Management in the employee's PERSON profile on the Mobility tab. The definition for this change to the PERSON profile type is delivered as system data and appears on the definition with the effective date 01/01/1900. If you have chosen to redefine the PERSON profile type by adding a new effective dated row in your old release, you will need to add this content section to the PERSON profile type manually. Review the Mobility tab from the 01/01/1900 effective dated definition of the PERSON profile type to determine if you want to maintain this profile information.

APPENDIX E

Upgrading System Element Deletions

Task E-1: Retaining System Element Functionality

This section discusses:

- Understanding System Element Functionality Retention
- Defining a Variable
- Defining an Array

Understanding System Element Functionality Retention

The steps below will provide the instructions on how to define a variable and an array. The array will be used to retrieve data to support retaining existing system element functionality. The variable will be used in the array definition to store the retrieved data.

Task E-1-1: Defining a Variable

Define a variable using the same attributes as the system element.

To obtain the system element attributes:

1. Select Set Up HCM, Product Related, Global Payroll, Elements, Supporting Elements, System Elements.
2. Enter the name of the system element to be deleted.
3. Click the Search button.
4. Take screen shots of the System Element Name page, including the subpages that appear when you click the links for Customer Fields and Comments, and the Source and Use page, as shown in the examples that follow:

System Element NameSource And Use

NameACTION DT

DescriptionAction Date

Element Use

OwnerPS Delivered/Maintained/Secure

ClassSystem Data

Used ByAll Countries

CountryALL

Industry/Region

Category

Customer Control Indicator

Resolution Parameters

This element type does not require additional resolution parameters.

Element TypeSystem Element

Field FormatDate

Element Nbr8

Always Recalculate

Override Levels

Pay Entity

Pay Group

Payee

Calendar

Via Elements

Element Definition

Positive Input

Results

Store

Store if Zero

Version Information

Last Updated08/10/00 12:00:00.000000AM

Last Updated ByPPLSOFT

User Version

VersionP_8.30.00.00

Custom Fields

Comments

Save

Return to Search

Notify

System Element Name | Source And Use

System Element Name page

Element Custom Fields

System Elements

Custom Fields for Element ACTION DT (Action Date)

Field 1

Field 2

Field 3

Field 4

Field 5

OK

Cancel

Element Custom Fields page

316

Copyright © 2013, Oracle and/or its affiliates. All rights reserved.

Element Comments

System Elements

Comments for Element ACTION DT (Action Date)

Comments

OK Cancel

Element Comments page

System Element Name Source And Use

Element Name	ACTION DT	Action Date	Owner	PS Secure
Element Detail				
<input type="radio"/> System-Computed <input checked="" type="radio"/> Database Field				
'Record'		JOB	EE Job History	
'Field Name'		ACTION_DT	Action Date	
		<input type="checkbox"/> Set ID Controlled	<input type="checkbox"/> Use As Chart Field	
Prompt View				
Set ID Element				
Version		8.00.00.00		

Save Return to Search Notify

System Element Name | Source And Use

Source And Use page

The previous examples contain all of the attributes you will need in defining your variable. Remember to use the appropriate effective date for the variable definition.

Task E-1-2: Defining an Array

This section discusses:

- Understanding Array Definition
- Array Logic for System Element QDRO IND YN ALL
- Array Logic for System Elements RATING SCALE ALL, REVIEW DT ALL, REVIEW RATING ALL
- For Retrieval From Record EP_APPR
- For Retrieval From Record EMPLOYEE_REVIEW

- Array Logic for System Element SALARY MATRIX CD ALL
- Array Logic for System Element WRKS CNCL MEM DEU ALL

Understanding Array Definition

Define an array to retrieve information that was previously contained in the record field that the system element came from. Use the variable in the array to contain the value previously contained by the system element.

Array logic will be different for each system element as shown below.

Array Logic for System Element QDRO IND YN ALL

For the system element QDRO IND YN ALL, the array logic is the following:

- If no court order has been defined (PA_QDRODAT record does not exist for the employee), then QDRO_IND_YN value for the employee is 'N'.
- If a court order does exist for the employee, then the employee's QDRO_IND_YN= 'Q'. The alternate payee (QDRO_ID) will have a value of 'A' for the QDRO_IND_YN.

Array Logic for System Elements RATING SCALE ALL, REVIEW DT ALL, REVIEW RATING ALL

The following table shows where these system elements were sourced in previous releases and where you will be able to find this data after you upgrade to your new PeopleSoft release. The information following this table will help you define your array. The "Source Prior to PeopleSoft 8.9" refers to the record field used by Global Payroll to retrieve the system element value. The "True Source prior to PeopleSoft 8.9," therefore, refers to the original home of the system element. An HR process would move the value to the JOB record. The last column, "Source for Your New Release" is where the system element will reside after the upgrade.

This table shows where system elements were sourced in prior releases, and where this data is found after upgrading to your new PeopleSoft release:

PIN CODE of GP System Element	Source prior to PeopleSoft 8.9	True Source prior to PeopleSoft 8.9	Source for Your New Release
RATING SCALE ALL	JOB.RATING_SCALE	EMPLOYEE_REVIEW.RATING_SCALE	EP_APPR.RATING_MODEL
REVIEW DT ALL	JOB.REVIEW_DT	EMPLOYEE_REVIEW.EFFDT	EP_APPR.PERIOD_END_DT
REVIEW RATING ALL	JOB.REVIEW_RATING	EMPLOYEE_REVIEW.REVIEW_RATING	EP_APPR.REVIEW_RATING
SALARY MATRIX CD ALL	JOB.SALARY_MATRIX_CD	SAL_GRADE_TBL	SAL_GRADE_TBL

For Retrieval From Record EP_APPR

The following instructions and SQL statements will help you define your array.

For any specified employee and target date:

- Select the maximum EP_APPR record whose PERIOD_END_DT is less than the target date.
- Whose EP_REVIEW_STATUS is "Complete".
- Whose EP_APPROVAL_STATUS is either "Approved" or "Not Required".

If the above returns more than one row, take the row with the latest PERIOD_BEGIN_DT.

The possible SQL for this approach would be:

```
Select RATING_MODEL, REVIEW_RATING, PERIOD_END_DT
From PS_EP_APPR
Where EMPLID = ????
And EMPL_RCD = ????
And EP_REVIEW_STATUS = 'CO'
And EP_APPROVAL_STATUS In ('NRQD', 'APPR'))
And PERIOD_END_DT <=
(Select Max(PERIOD_END_DT)
 From PS_EP_APPR
 Where EMPLID = PS_EP_APPR.EMPLID
 And EMPL_RCD = PS_EP_APPR.EMPL_RCD
 And PERIOD_END_DT <= ????
 And EP_REVIEW_STATUS = 'CO'
 And EP_APPROVAL_STATUS In ('NRQD', 'APPR'))
And PERIOD_BEGIN_DT <=
(Select Max(PERIOD_BEGIN_DT)
 From PS_EP_APPR
 Where EMPLID = PS_EP_APPR.EMPLID
 And EMPL_RCD = PS_EP_APPR.EMPL_RCD
 And PERIOD_END_DT = PS_EP_APPR.PERIOD_END_DT
 And EP_REVIEW_STATUS = 'CO'
 And EP_APPROVAL_STATUS In ('NRQD', 'APPR'))
```

A new functionality was introduced for PeopleSoft 8.8, where you can mark certain types of reviews as official. This could be used to indicate those reviews that affect salary, but the indicator will only be informational. If you use this feature, use the above SQL with the following criteria within each sub-Select:

```
And EP_OFFICIAL_SW= 'Y'
```

The existing PS_EMPLOYEE_REVIEW data will not be converted during the upgrade but it will remain as historical data. Key structures are vastly different from each PeopleSoft release, making it so the data could not accurately be converted into the new business process.

As a result, another array will need to be defined to retrieve the above data from PS_EMPLOYEE_REVIEW. This is to support retroactive processing that could go to a period where data in EP_APPR is not available and data from EMPLOYEE_REVIEW has to be read instead.

For Retrieval From Record EMPLOYEE_REVIEW

To retrieve the values from EMPLOYEE_REVIEW, you want to fetch the employee's latest Employee Review row of rating scale type 'Average' (determined by REVW_SCALE_TBL.REVW.SCALE_TYPE = 'A').

Note. The EMPLOYEE_REVIEW.EFFDT is used as the REVIEW_DT.

Note. The review status (field EMPLOYEE_REVIEW.EMPL_REVW_STATUS) has no impact because this field is not used for employee reviews of rating scale type 'Average.'

For example, you want to fetch the values for EmplID KC0001, Empl Rcd 0, As-Of-Date 01-01-2002. The SQL would look like the following:

```
SELECT
    ER.EFFDT,          -- replacement for JOB.REVIEW_DT
    ER.REVIEW_RATING,  -- replacement for JOB.REVIEW_RATING
    ER.RATING_SCALE    -- replacement for JOB.RATING_SCALE
FROM PS_EMPLOYEE_REVIEW ER
    ,PS_REVW_SCALE_TBL RS
WHERE ER.EMPLID = 'KC0001'
    AND ER.EMPL_RCD = 0
    AND ER.EFFDT = (SELECT MAX(ER1.EFFDT)
                     FROM PS_EMPLOYEE_REVIEW ER1
                     WHERE ER1.EMPLID = ER.EMPLID
                        AND ER1.EMPL_RCD = ER.EMPL_RCD
                        AND ER1.RATING_SCALE = ER.RATING_SCALE
                        AND ER1.EFFDT <= '01-01-2002')
    AND RS.RATING_SCALE = ER.RATING_SCALE
    AND RS.EFFDT = (SELECT MAX(RS1.EFFDT)
                     FROM PS_REVW_SCALE_TBL RS1
                     WHERE RS1.RATING_SCALE = ER.RATING_SCALE
                        AND RS1.EFFDT <= ER.EFFDT)
    AND RS.EFF_STATUS = 'A'
    AND RS.REVW_SCALE_TYPE = 'A'
```

You will need to include logic to read information from the correct array based on when data is available in EMPLOYEE_REVIEW versus in EP_APPR. You can define effective dated sections to use the right array based on when processing is being done. You can also define the transition date in a variable and then based on when processing is being done, use the variable in a formula to read from the right array.

Array Logic for System Element SALARY MATRIX CD ALL

Salary matrix code will come directly from the Salary Grade Table (SAL_GRADE_TBL.SALARY_MATRIX_CD).

Here is the SQL statement that joins JOB and SAL_GRADE_TBL to select the Salary Matrix Code for a specific Job row:

```
SELECT J.EMPLID, J.EMPL_RCD, J.EFFDT, J.EFFSEQ, S.SALARY_MATRIX_CD
FROM PS_JOB J,
    PS_SAL_GRADE_TBL S
WHERE S.SETID = J.SETID_SALARY
    AND S.SAL_ADMIN_PLAN = J.SAL_ADMIN_PLAN
    AND S.GRADE = J.GRADE
    AND S.EFFDT = (SELECT MAX(S1.EFFDT)
                     FROM PS_SAL_GRADE_TBL S1
                     WHERE S1.SETID = S.SETID
                        AND S1.SAL_ADMIN_PLAN = S.SAL_ADMIN_PLAN
                        AND S1.GRADE = S.GRADE
                        AND S1.EFFDT <= J.EFFDT)
    AND S.EFF_STATUS = 'A'
```

Array Logic for System Element WRKS CNCL MEM DEU ALL

If you need to know if your employee is a spokesperson, check the record WC_CNCLSPK_TBL.

```
SELECT COUNT (*) FROM PS_WC_CNCLSPK_TBL A WHERE A.SETID = :1 AND
A.WC_COUNCIL_ID= <WC_COUNCIL_ID value> AND A.SPOKESPERSON_ID = <Your EMPLID>
AND A.EFFDT = <Use appropriate EFFDT here>
```

If you want to retrieve the works council ID of an employee, works council ID is in the record COMP_LOC_TBL.

```
SELECT C.SETID,C.WC_COUNCIL_ID
FROM PS_JOB A , PS_COMP_LOC_TBL C
WHERE A.EMPLID = <EMPLID value>
AND A.EMPL_RCD=< EMPL_RCD value>
AND A.EFFDT=
( SELECT MAX(A2.EFFDT) FROM PS_JOB A2 WHERE A2.EMPLID=A.EMPLID AND A2.EMPL_RCD=>
A.EMPL_RCD)
AND A.EFFSEQ= (SELECT MAX(A3.EFFSEQ )
FROM PS_JOB A3
WHERE A3.EMPLID=A.EMPLID
AND A3.EMPL_RCD=A.EMPL_RCD
AND A3.EFFDT=A.EFFDT)
AND A.COMPANY = C.COMPANY
AND C.SETID = A.SETID_LOCATION
AND C.LOCATION = A.LOCATION
AND C.EFFDT= (
SELECT MAX(C1.EFFDT)
FROM PS_COMP_LOC_TBL C1
WHERE C1.SETID=C.SETID
AND C1.COMPANY=C.COMPANY
AND C1.LOCATION=C.LOCATION)
```

Task E-2: Changing References to System Elements

This section discusses:

- Changing Rule Definitions
- Verifying Non-Rule Definitions
- Reviewing Record Field Usage
- Changing Array Definitions
- Changing Trigger Definitions

You will now use the SQR output and notes from the task, “Preparing for System Element Deletions,” to change the areas where the system element has been used.

Task E-2-1: Changing Rule Definitions

You will use the output captured from the step, “View Element Relationships” in the task, “Preparing for System Element Deletions” to identify any rules that need to be changed.

If a variable was defined earlier in the step, “Retaining System Element Functionality,” follow the instructions below.

- Go to each definition that referenced the system element and replace the reference with the new variable created in its place.
- In order for the variable to resolve correctly, put the array defined earlier in the step, “Retaining System Element Functionality,” in the appropriate place on the appropriate process list.
- If the system element was used in any element that was sliced, put the array on the corresponding event list.
- If the system element was also used in an element that was not sliced, call the array from a formula that is not sliced so that it is also resolved for the segment.

If you did not define a variable earlier, you need to change each definition that was referencing the system element to not refer to that system element any more, meaning you have decided to not retain the system element functionality.

Task E-2-2: Verifying Non-Rule Definitions

This section discusses:

- Understanding Non-Rule Definition Verification
- Output Result Tables – Checking PS_GP_RSLT_PIN
- Positive Input Supporting Element Overrides
- Packages
- Non-Rule Package and Records – Checking PS_GP_NR_PKG_ELMTS
- Other Records

Understanding Non-Rule Definition Verification

The following steps correspond to the output you got from running PUHCX100.SQR. Each step here corresponds to the output of the SQR. Complete these steps **ONLY** if the SQR output indicates that the system element has been used in that area.

Note. The steps below need to be followed for *every* system element.

For the following steps, the <Variable PIN NUM> refers to the PIN_NUM of the variable, if one was created earlier. If a variable was not defined earlier, you decided not to retain system element functionality. The <System Element PIN NUM> refers to the PIN_NUM of the system element found in the SQR output. These steps provide SQL to update places where the system element was used to use the variable defined earlier instead of the deleted element. If a variable was not created, these steps provide SQL to delete the data accordingly.

Output Result Tables – Checking PS_GP_RSLT_PIN

If a variable was defined earlier, use the following SQL to update the data.

```
UPDATE PS_GP_RSLT_PIN
SET PIN_NUM=<Variable PIN NUM>
```

```
WHERE PIN_NUM=<System Element PIN NUM>
```

If a variable was not defined earlier, use the following SQL to delete the row from the PS_GP_RSLT_PIN.

```
DELETE FROM PS_GP_RSLT_PIN
WHERE PIN_NUM=<System Element PIN NUM>
```

Positive Input Supporting Element Overrides

Positive Input Supporting Element Override 1 – Checking PS_GP_PI_MNL_SOVR

If a variable was defined earlier, use the following SQL to update the data:

```
UPDATE PS_GP_PI_MNL_SOVR
SET PIN_SOVR_NUM=<Variable PIN NUM>
WHERE PIN_SOVR_NUM=<System Element PIN NUM>
```

If a variable was not defined earlier, use the following SQL to delete the row:

```
DELETE FROM PS_GP_PI_MNL_SOVR
WHERE PIN_NUM=<System Element PIN NUM>
```

- **Positive Input Supporting Element Override 2 – Checking PS_GP_PI_GEN_SOVR**

If a variable was defined earlier, use the following SQL to update that data.

```
UPDATE PS_GP_PI_GEN_SOVR
SET PIN_SOVR_NUM=<Variable PIN NUM>
WHERE PIN_SOVR_NUM=<System Element PIN NUM>
```

If a variable was not defined earlier, use the following SQL to delete the row.

```
DELETE FROM PS_GP_PI_GEN_SOVR
WHERE PIN_NUM=<System Element PIN NUM>
```

- **Positive Input Supporting Element Override 3 – Checking PS_GP_RSLT_PI_SOVR**

If a variable was defined earlier, use this SQL to update the data.

```
UPDATE PS_GP_RSLT_PI_SOVR
SET PIN_SOVR_NUM=<Variable PIN NUM>
WHERE PIN_SOVR_NUM=<System Element PIN NUM>
```

If a variable was not defined earlier, issue the following SQL to delete the row from PS_GP_RSLT_PI_SOVR.

```
DELETE FROM PS_GP_RSLT_PI_SOVR
WHERE PIN_NUM=<System Element PIN NUM>
```

Packages

This section needs to be done with the help of a functional user who understands the Global Payroll Packager functionality.

- **Rule Package Criteria – Checking PS_GP_PKG_CRIT1**

If a variable was defined earlier, issue the following SQL to update the data:

```
UPDATE PS_GP_PKG_CRIT1
SET PIN_NUM=<Variable PIN NUM>,
PIN_TYPE='VR'
WHERE PIN_NUM=<System Element PIN NUM>
```

If a variable was not defined earlier, issue the following SQL to delete the row from PG_PKG_CRIT1.

```
DELETE FROM PS_GP_PKG_CRIT1
WHERE PIN_NUM=<System Element PIN NUM>
```

At the end of the upgrade process, you will need to re-create the packages impacted by the changes above before they can be used again. The impacted packages can be found in the <PUHCX100>SQR output.

- Rule Package Output – Checking PS_GP_PKG_ELEMENTS

If the system element is listed in the Rule Package Output, you will need to re-create the packages listed in the PUHCX100.SQR output before they can be used again. This needs to be done at the end of the upgrade process. (Do not include the ones that were already covered by the Rule Package Criteria output.)

- Version Package – Checking PS_GP_PKG_VER_DTL

If the system element is listed in the Version Package, you will need to re-create the packages listed in the PUHCX100.SQR output before they can be used again. Complete this step at the end of the entire upgrade process. If the existing system element had a value of Version starting with 'C_' it means that it is a version specified by you, the customer. If you want to retain it, stamp the variable with the same version. This is stored in the field GP_VERSION that exists on both GP_PIN and GP_SYSTEM_PIN. A value of Version starting with 'P_' indicates that this value is a PeopleSoft value and it does not need to be retained, as it will be deleted.

Non-Rule Package and Records – Checking PS_GP_NR_PKG_ELMTS

If a variable was defined earlier, update the Non-Rule record that contained the system element to use the variable created in its place.

If a variable was not defined, change the record to either use some other element or to not reference an element at all.

Note. At the end of the upgrade process, you will need to re-create the packages listed in the SQR output before these can be used again.

Other Records

If a variable was defined earlier, update the record that contained the system element to use the variable that was created in its place.

If a variable was not defined earlier, change the record to either use some other element or no element at all.

Task E-2-3: Reviewing Record Field Usage

The following sections correspond to the output from PUGPX10.SQR. Complete these steps only if the SQR output indicates that the record field has been used in that area. Each section must be completed for each record field that the system element maps to.

The following is the criteria you should follow for this step:

- <Array PIN NUM> = PIN_NUM of the array that used the record field (as seen in the SQR output)
- <Field Name> = Fieldname that is used on the array (see table below)
- <Record Name> = Record name that contained the field (see table below)

The following table shows which record field the system element has been mapped to:

PIN CODE	Record	Field
AGE 18+ ALL	PERS_DATA_EFFDT	AGE_STATUS
CPAMID FRA ALL	PERS_DATA_EFFDT	CPAMID
EXPCT MILIT DT DEU ALL	PERS_DATA_EFFDT	EXPCTD_MILITARY_DT
ENTRY DT FRA ALL	PERS_DATA_EFFDT	ENTRY_DT_FRA
HCE ALL	PERSON	HIGHLY_COMP_EMPL_C
MILIT STATUS FRA ALL	PERS_DATA_EFFDT	MILIT_SITUATN_FRA
MEDICARE ENTLD DT ALL	PERS_DATA_EFFDT	MEDICARE_ENTLD_DT
MILITARY STATUS ALL	PERS_DATA_EFFDT	MILITARY_STATUS
PERSON TYPE ALL	PERS_DATA_EFFDT	PER_TYPE
PREV HCE ALL	PERSON	HIGHLY_COMP_EMPL_P
SMOKER ALL	PERS_DATA_EFFDT	SMOKER
US WORK ELIGIBILITY ALL	PERS_DATA_EFFDT	US_WORK_ELIGIBILITY
YRS OF WORK EXPER ALL	PERS_DATA_EFFDT	YEARS_OF_EXP

Task E-2-4: Changing Array Definitions

This section discusses:

- Understanding Arrays
- Array Field – PS_GP_ARRAY_FLD
- Array Keys PS_GP_ARRAY_KEY

Understanding Arrays

Any array definitions that used the record field need to be changed to not use the record field since it no longer exists. If you need to use the functionality that was provided by the field, you could define another array as explained earlier in the step titled, “Define an Array.”

Array Field – PS_GP_ARRAY_FLD

Examine the following Array definition:

```
DELETE FROM PS_GP_ARRAY_FLD
WHERE PIN_NUM=<Array PIN NUM>
AND FIELDNAME=<Field Name>
```

You also need to blank out the Version field on GP_ARRAY to indicate that the array has been changed. This is done to mimic the functionality provided when an array definition is changed with the online application. Whenever an array definition is changed with the online application, the GP_VERSION field is blanked out.

```
UPDATE PS_GP_ARRAY
SET GP_VERSION=' '
WHERE PIN_NUM=<Array PIN NUM>
```

Array Keys PS_GP_ARRAY_KEY

Examine the following Array definition:

```
DELETE FROM PS_GP_ARRAY_KEY
WHERE PIN_NUM=<Array PIN NUM>
```

```
AND FIELDNAME=<Field Name>
```

You also need to blank out the Version field on GP_ARRAY to indicate that the array has been changed.

```
UPDATE PS_GP_ARRAY
SET GP_VERSION=' '
WHERE PIN_NUM=<Array PIN NUM>
```

Task E-2-5: Changing Trigger Definitions

This section discusses:

- Understanding Trigger Definition
- Trigger Field – Checking PS_GP_TRGR_RECFLD
- Trigger Value – Checking PS_GP_TRGR_VALUE

Understanding Trigger Definition

A functional user who understands the Global Payroll Trigger functionality needs to work on this section as well.

Any trigger definitions that used the record field need to be changed to not use the record field since it will not exist. You also need to evaluate where you need to define a NEW trigger definition based on location of where data is now stored. Remember to add trigger PC to that record if needed as well.

Trigger Field – Checking PS_GP_TRGR_RECFLD

Examine the following Array definition:

```
DELETE FROM PS_GP_TRGR_RECFLD
WHERE RECNAME=<Record Name>
AND FIELDNAME=<Field Name>
```

Trigger Value – Checking PS_GP_TRGR_VALUE

Examine the following Array definition:

```
DELETE FROM PS_GP_TRGR_VALUE
WHERE RECNAME=<Record Name>
AND FIELDNAME=<Field Name>
```

APPENDIX F

Upgrading the Content Provider Registry

This appendix discusses:

- Understanding Content Provider Registry Upgrade
- Copying Your Portal Solutions Database
- Upgrading PeopleTools for Portal Solutions
- Updating Registry Permission Lists
- Creating the Portal Project
- Comparing the Portal Project
- Reviewing the Portal Project
- Copying the Portal Project
- Copying the Portal Project to Production
- Deleting Obsolete Folders
- Updating Registry Folder Permissions

Understanding Content Provider Registry Upgrade

You should perform this task if you use PeopleSoft Portal Solutions 8.4 or later running on PeopleSoft PeopleTools 8.50 or later with the full navigation load access method. This means that you do not use a single link to access your content provider database, but instead load some or all of the portal registry structures from the content provider database into your PeopleSoft Portal Solutions database. Oracle refers to its application databases that contain the transaction content as Content Provider databases. Your Copy of Production database is your Content Provider database for this task.

When you upgrade a content provider database, the registry structures are updated, removed, and added. These changes need to be copied to the PeopleSoft Portal Solutions database. This task will update the portal registry structures in your PeopleSoft Portal Solutions database to match what is in the Content Provider database. This is accomplished by the following:

- Upgrade the PeopleSoft PeopleTools on a copy of the PeopleSoft Portal Solutions database.
This allows a project compare to run between the PeopleSoft Portal Solutions and the Content Provider database.
- Create a portal project in the PeopleSoft Portal Solutions database containing all of the existing Content Provider registry structures.
Copy the portal project (definition only) to the Content Provider database.

- Create a portal project in the Content Provider database containing all of the current Content Provider registry structures, then merge the project definition copied from the PeopleSoft Portal Solutions database into this project.

You will have a complete list of all registry structures for the Content Provider, including what is current and what should be deleted.

- Compare the complete list of registry structures in the Content Provider database to what exists in the PeopleSoft Portal Solutions, using project compare.

This marks the missing registry structures as *delete* and the updated or added registry structures as *copy* in the portal project definition.

- Copy the portal project from the Content Provider database to the PeopleSoft Portal Solutions database.

This deletes, updates, and adds registry structures to the PeopleSoft Portal Solutions database, which syncs it up with what is current in the Content Provider database.

If you use PeopleSoft Portal Solutions 8 SP2, Oracle recommends that you upgrade your PeopleSoft Portal Solutions to the latest available release.

If you do upgrade your PeopleSoft Portal Solutions database, you must be on PeopleSoft PeopleTools 8.46 or later.

Note. If you use PeopleSoft Portal Solutions 8.4 you *do not* need to upgrade to PeopleSoft Portal Solutions 8.8. You can still upgrade to PeopleSoft PeopleTools 8.46 or later.

See Enterprise Portal 8.1x – Managing Information Architecture for additional information on this topic. Go to My Oracle Support and search for Enterprise Portal 8.1x – Managing Information Architecture.

In this appendix, you load your new Portal Registry definitions from your Copy of Production database to a copy of your PeopleSoft Portal Solutions database.

Note. You must complete the tasks in the appendix for each of your separately installed PeopleSoft Portal Solutions databases that correspond to one of the four Portal Registry definitions: EMPLOYEE, CUSTOMER, SUPPLIER, and PARTNER. If your installed PeopleSoft Portal Solutions uses all the registries, then complete this task for each of the portal registries using the same copy of the single PeopleSoft Portal Solutions database.

In the first task of this appendix, you create a copy of your PeopleSoft Portal Solutions database. You use this copy for all subsequent steps for the initial and test Move to Production upgrade passes. For the final Move to Production, do not make a copy. Instead perform the steps on the production PeopleSoft Portal Solutions database.

This document uses the term “target PeopleSoft Portal Solutions database” to refer to the PeopleSoft Portal Solutions database used in the upgrade steps. Use the table below to determine the correct version of your PeopleSoft Portal Solutions database for each upgrade pass:

Upgrade Pass	Target PeopleSoft Portal Solutions Database
Initial pass	Copy of the PeopleSoft Portal Solutions database
Test Move to Production	Copy of the PeopleSoft Portal Solutions database
Final Move to Production	PeopleSoft Portal Solutions production database

Task F-1: Copying Your Portal Solutions Database

You initially upgrade the Content Provider registry on a copy of your PeopleSoft Portal Solutions database, then test the results of the upgrade. During your test Move to Production, you perform this task against another Copy of the PeopleSoft Portal Solutions.

Create a copy of your current PeopleSoft Portal Solutions production database now. Use this database as your target PeopleSoft Portal Solutions database.

Note. During your final Move to Production, you copy the registry definitions directly to your PeopleSoft Portal Solutions production database. Therefore, you do not need to execute this step during your final Move to Production.

Task F-2: Upgrading PeopleTools for Portal Solutions

During the initial upgrade pass, your PeopleSoft Portal Solutions database must run on the same PeopleSoft PeopleTools release level as your Copy of Production database so that you can do the compare step. Because you do not need to run the compare step during your Move to Production passes, you can skip this task during Move to Production passes.

If the release level of PeopleSoft PeopleTools on your target PeopleSoft Portal Solutions database is not the same as your Copy of Production database release level, upgrade your PeopleSoft PeopleTools now.

Go to My Oracle Support and search for the PeopleSoft PeopleTools upgrade documentation for the new release.

Task F-3: Updating Registry Permission Lists

This section discusses:

- Understanding Registry Permission List Updates
- Updating the Portal Registry
- Deleting the Database Cache

Understanding Registry Permission List Updates

This task applies only to the initial upgrade pass.

Earlier in this upgrade you copied portal registry data from the Demo database to your Copy of Production database. You must update this registry data to include your permission list changes. After updating the portal registry permission lists, delete the database cache.

This process takes between a few minutes and a few hours, depending on the volume of the portal data.

Note. The user ID that invokes this process must have the security role Portal Administrator, or the process may terminate with an abend.

Note. You must have a process scheduler started for your Copy of Production database.

Task F-3-1: Updating the Portal Registry

Follow the steps below to update your portal registry permission lists.

To update the portal registry permission lists:

1. On your Copy of Production database, select PeopleTools, Portal, Portal Security Sync.
2. Select the Add a New Value tab.
3. Add a run control as follows:
 - a. Enter a value for the run control ID. The run control ID is *SECURITY_SYNC_XXXX*, where *XXXX* represents the portal registry name (EMPLOYEE, CUSTOMER, SUPPLIER, or PARTNER).
 - b. Click Add.
4. Enter a value for the portal name.

This value must match the portal registry name that you used to replace the *XXXX* in the run control ID.
5. Click Save.
6. Click Run.
7. Set up the process scheduler information and click OK.
8. Click the Process Monitor link to view the progress of the process.

Task F-3-2: Deleting the Database Cache

Follow the steps below to delete the database cache.

To delete the database cache:

1. Delete the Copy of Production database application server cache.
2. Stop and restart the Copy of Production database web server service.

Task F-4: Creating the Portal Project

This section discusses:

- Understanding Portal Project Creation
- Creating the Target Portal Solutions Project
- Cleaning the Target Portal Solutions Project
- Deleting the Target Portal Solutions Database Cache
- Copying the Target Portal Solutions Project Definition
- Creating the Copy of Production Portal Project
- Cleaning the Copy of Production Portal Project

- Deleting the Copy of Production Database Cache

Understanding Portal Project Creation

This task applies only to the initial upgrade pass. In this task, you create and modify a project on your target PeopleSoft Portal Solutions database. Then you copy the project definition to the Copy of Production database, where you further modify the project.

Task F-4-1: Creating the Target Portal Solutions Project

Follow the steps below to create the target PeopleSoft Portal Solutions project.

To create the target PeopleSoft Portal Solutions project:

1. Launch PeopleSoft Application Designer and sign in to your target PeopleSoft Portal Solutions database.
2. Select Insert, Definitions into Project...
3. Select the following values on the Insert into Project dialog box, as illustrated by this example:
 - a. In the Definition Type field, select *Portal Registry Structures*.
 - b. Leave the Portal Name field blank.
 - c. In the Owner ID field, select *All Owners*.
 - d. Do not select any values in the Related Definitions field.

Insert into Project dialog box

4. Click Insert.
5. Click Select All, and then click Insert again
6. Click Close.

7. From PeopleSoft Application Designer, select File, Save Project As....
8. Enter the project name *PORTAL_PA84X_REGISTRY*.
9. Close PeopleSoft Application Designer.

Task F-4-2: Cleaning the Target Portal Solutions Project

In this step, you clean the target PeopleSoft Portal Solutions Project so that it contains only the existing Content Provider registry structure content references.

To clean the target PeopleSoft Portal Solutions project:

1. In your PeopleSoft Portal Solutions database, select PeopleTools, Portal, Portal Utilities, Clean Portal Project.

Warning! Do not follow the instructions on the Clean Portal Project page. Instead, follow the instructions below.

2. Add the run control ID *CLEAN_PORTAL_XXXXXXXX* where *XXXXXXXX* represents the portal definition name: *EMPLOYEE*, *CUSTOMER*, *SUPPLIER* or *PARTNER* for example.
3. In the Project Name field, enter the project name *PORTAL_PA84X_REGISTRY*.
4. Enter a value in the Portal Name field; *EMPLOYEE* for example.
5. Enter a value in the Content Provider Name field; *CRM* for example.

Note. Before running the Clean Portal Project you must enter the node URI text for the message node that you selected.

6. Select *Full Navigation*.
7. Click Save.
8. Click Run.
9. Set up the Process Scheduler information and click OK.
10. Select the Process Monitor link to view the progress of the process.

Task F-4-3: Deleting the Target Portal Solutions Database Cache

In this step, you delete the target PeopleSoft Portal Solutions database cache.

To delete the target PeopleSoft Portal Solutions database cache:

1. On your target PeopleSoft Portal Solutions database, launch Configuration Manager.
2. On the Startup tab, click Purge Cache Directories.
3. Select the target PeopleSoft Portal Solutions database name.
4. Click Delete.
5. Click OK.
6. Click Close.
7. Click OK to close Configuration Manager.

Task F-4-4: Copying the Target Portal Solutions Project Definition

In this step, you copy the target PeopleSoft Portal Solutions project definition to your Copy of Production database.

To copy the target PeopleSoft Portal Solutions project definition:

1. Using PeopleSoft Data Mover, sign in to your target PeopleSoft Portal Solutions database.
2. Run the following PeopleSoft Data Mover script:

```
PS_APP_HOME\SCRIPTS\UVUPX10E.DMS
```

3. Close PeopleSoft Data Mover.
4. Using PeopleSoft Data Mover, sign in to the Copy of Production database.
5. Run the following PeopleSoft Data Mover script:

```
PS_APP_HOME\SCRIPTS\UVUPX10I.DMS
```

6. Close PeopleSoft Data Mover.

Task F-4-5: Creating the Copy of Production Portal Project

Create a project containing all Portal Registry data on your Copy of Production database.

To create the Copy of Production Portal project:

1. Launch PeopleSoft Application Designer and sign in to your Copy of Production database.
2. Select Insert, Definitions into Project....
3. In the Definition Type field, select *Permission Lists*, as shown in the following example:

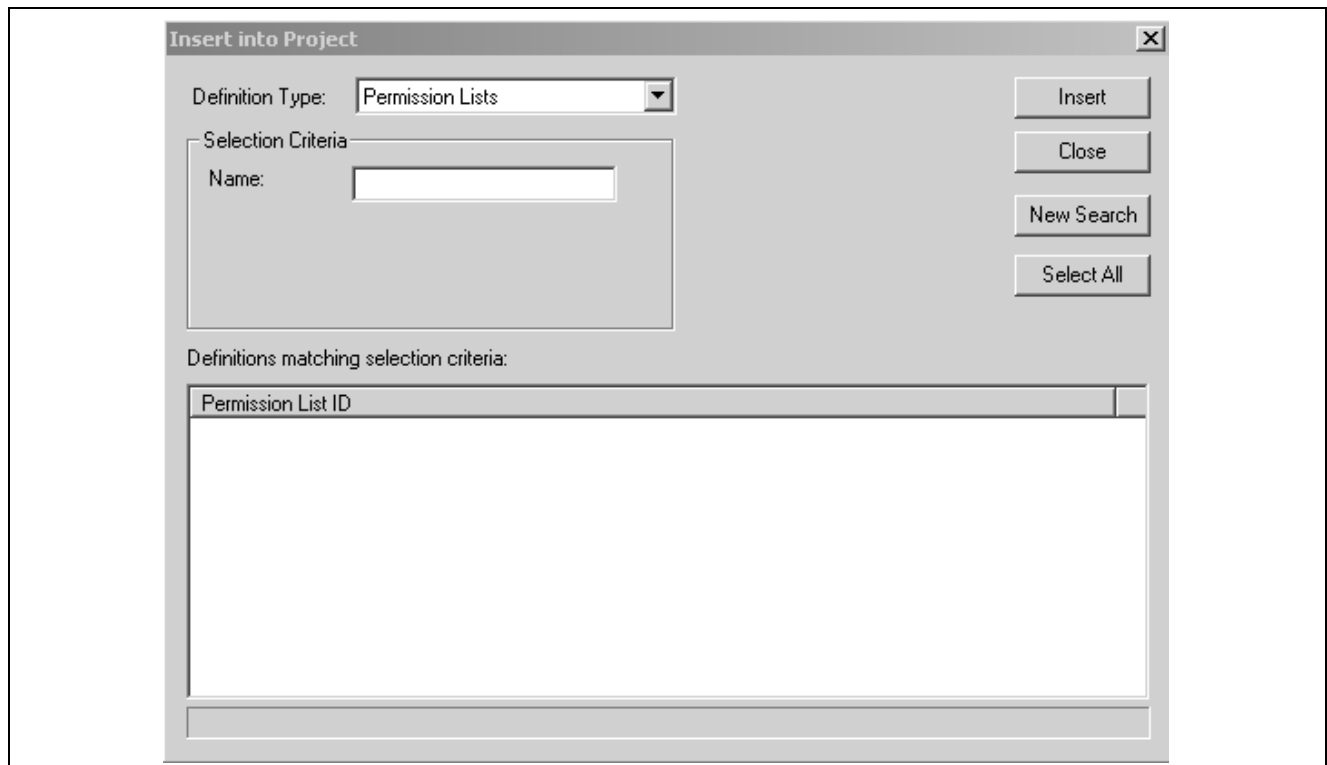

Insert into Project dialog box: Definition Type Permission Lists

4. Click Insert.
5. Click Select All, and then click Insert again.
6. Select the following values, as shown in the example:
 - a. In the Definition Type field, select *Portal Registry Definitions*.
 - b. In the Name field, enter the PeopleSoft Portal Solutions database's default portal name (EMPLOYEE, CUSTOMER, SUPPLIER or PARTNER).
 - c. In the Owner ID field, select *All Owners*.
 - d. In the Related Definitions field, select *Portal Registry Structures*.

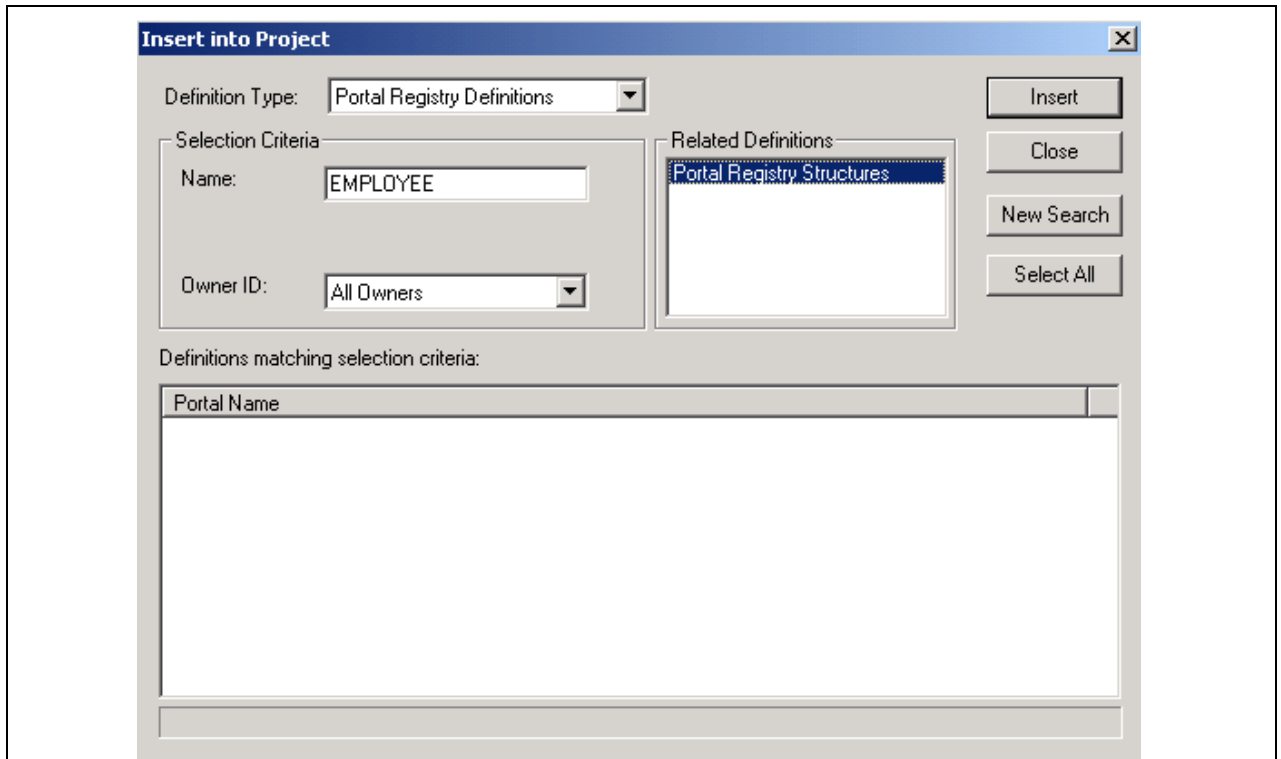

Insert into Project dialog box with Portal Registry Structures selected

7. Click Insert.
8. Click Select All, then click Insert again.
9. Click Close.
10. From PeopleSoft Application Designer, select File, Save Project As....
11. Enter the appropriate new project name.

Select the project name from the following table, which shows project names for various portal names. This project is referred to as the Portal Project:

Portal Name	Project Name
EMPLOYEE	PORTAL_APP84X_EMPLOYEE
CUSTOMER	PORTAL_APP84X_CUSTOMER
PARTNER	PORTAL_APP84X_PARTNER
SUPPLIER	PORTAL_APP84X_SUPPLIER

12. Click OK.
13. From PeopleSoft Application Designer, select File, Merge Projects...
14. Enter the project name *PORTAL_PA84X_REGISTRY*.

This merges the objects from the PORTAL_PA84XREGISTRY project into your newly created Portal Project.

15. Select File, Save Project to save the updated Portal Project.
16. Close PeopleSoft Application Designer.

Task F-4-6: Cleaning the Copy of Production Portal Project

In this step, you clean the Copy of Production Portal project so that it contains only the Content Provider registry data.

Important! Before using the Copy of Production Portal project, you must run the Clean Portal Project on the Copy of Production database. Follow the directions on the Clean Portal Project Page.

To clean the Copy of Production Portal project:

1. In your Copy of Production database, select PeopleTools, Portal, Portal Utilities, Clean Portal Project.
2. Add the run control ID, *CLEAN_PORTAL_XXXXXXXX*, where *XXXXXXXX* represents the portal definition name; *EMPLOYEE*, *CUSTOMER*, *SUPPLIER*, or *PARTNER*, for example.
3. In the Project Name field, enter the Portal Project name that you created in the Creating the Copy of Production Portal Project step (*PORTAL_APP84X_[your portal name here]*).
4. Enter a value in the Portal Name field; *EMPLOYEE*, for example.
5. Enter a value in the Content Provider Name field; *CRM*, for example.

Important! Before running the Clean Portal Project, you must enter the Node URI text for the Message Node you selected.

6. Select *Full Navigation*.
7. Click Save.
8. Click Run.
9. Set up the Process Scheduler information and click OK.
10. Select the Process Monitor link to view the progress of the process.

Task F-4-7: Deleting the Copy of Production Database Cache

In this step, you delete the Copy of Production database cache.

To delete the Copy of Production database cache:

1. On your Copy of Production database, start Configuration Manager.
2. On the Startup tab, click Purge Cache Directories.
3. Select the Copy of Production database name.
4. Click Delete.
5. Click OK.
6. Click Close.
7. Click OK to close Configuration Manager.

Task F-5: Comparing the Portal Project

This task applies only to the initial upgrade pass.

In this step, you compare the Portal project that you created in the previous step and then review the compare results. This will enable you to adjust the Portal project as necessary before copying it into the PeopleSoft Portal Solutions database.

To compare the Portal project:

1. Launch PeopleSoft Application Designer and sign in to your Copy of Production database.
2. Select Tools, Compare and Report....
3. Enter the Portal Project name that you specified in the Creating the Copy of Production Portal Project step (PORTAL_APP84X_[your portal name here]).
4. Enter the database name of your target PeopleSoft Portal Solutions database, and the user ID and password.
5. Click the Options button.
6. In the Compare Type field, select *Project*, and click OK.
7. Select all object types and click OK.
8. Close PeopleSoft Application Designer.

Task F-6: Reviewing the Portal Project

This task applies only to the initial upgrade pass.

Review the Portal project (PORTAL_APP84X_[your portal name here]) on the Copy of Production database, looking for customizations that you have applied to your database. Object definitions that you changed have **Changed* or **Unchanged* in the Target column of the compare report. The asterisk (*) indicates that the change was not made by Oracle. Review each of these objects carefully. If Oracle delivered the object, the Source column of the report will read *Changed*. Note the changes that you made to the object. After you complete the upgrade, when you test the system, you can decide whether you still need the customization. You can reapply the customization at that time.

See Appendix: “Using the Comparison Process.”

Task F-7: Copying the Portal Project

This section discusses:

- Understanding Portal Project Copying
- Copying the Portal Project to the Portal Solutions Database
- Deleting the Portal Solutions Database Cache

Understanding Portal Project Copying

This task applies only to the initial upgrade pass.

In this step, you copy the project from your Copy of Production database to your target PeopleSoft Portal Solutions database.

Task F-7-1: Copying the Portal Project to the Portal Solutions Database

Follow the steps below to copy the Portal Project to the PeopleSoft Portal Solutions database.

Important! Before exporting the Portal Project from the Content Provider database, you must successfully clean the Copy of Production Portal Project. If you proceed with this step without cleaning the project, you will overwrite critical PeopleSoft Portal Solutions data.

See Creating the Portal Project, Cleaning the Copy of Production Portal Project.

To copy the Portal Project:

1. Launch PeopleSoft Application Designer and sign in to your Copy of Production database.
2. Select File, Open...
3. In the Definition field, select *Project* and click Open.
4. Highlight the newly created Portal Project name (PORTAL_APP84X_[your portal name]) and click Open again.
5. Select Tools, Copy Project, To Database...
6. Enter the name of your target PeopleSoft Portal Solutions database, and the user ID and password.
7. Click Select All.
8. Click Copy.

This may take a few minutes.

9. Close PeopleSoft Application Designer.

Note. You do not need to create or alter any records or views.

Task F-7-2: Deleting the Portal Solutions Database Cache

In this step, you delete the PeopleSoft Portal Solutions database cache.

To delete the PeopleSoft Portal Solutions database cache:

1. Delete the target PeopleSoft Portal Solutions database application server cache.
2. Stop and restart the target PeopleSoft Portal Solutions database web server service.

Task F-8: Copying the Portal Project to Production

This section discusses:

- Understanding Portal Project to Production Copying
- Copying the Portal Project to File
- Copying the Portal Project from File
- Deleting the Portal Solutions Database Cache Again

Understanding Portal Project to Production Copying

You must perform this step during both your test and final Move to Production upgrade passes.

Task F-8-1: Copying the Portal Project to File

Follow the steps below to copy the Portal Project to file.

Note. If your Copy of Production and target PeopleSoft Portal Solutions databases run on the same PeopleSoft PeopleTools release and database platform, you can copy the project directly to the target PeopleSoft Portal Solutions database from within the Copy of Production Application Designer and skip the rest of this step.

To copy the Portal Project to file:

1. Launch PeopleSoft Application Designer and sign in to your Copy Production database.
2. Select File, Open....
3. In the Definition field, select *Project* and then click Open.
4. Highlight the newly created Portal Project name (PORTAL_APP84X_[your portal name]) and click Open again.
5. Select Tools, Copy Project, To File....
6. Click the Browse button for the Export Directory.
7. Select a temporary directory and then click OK.
8. Click Select All.
9. Click Copy.
This may take a few minutes.
10. Close PeopleSoft Application Designer.

Task F-8-2: Copying the Portal Project from File

In this step, you copy the Portal Project from file.

To copy the Portal Project from file:

1. Launch PeopleSoft Application Designer and sign in to your target PeopleSoft Portal Solutions database.
2. Select Tools, Copy Project, From File....
3. Browse to the Copy of Production database server's temporary directory.
If you cannot access the Copy of Production database server's temporary directory, then copy the Portal Project folder and files from the temporary directory to the target PeopleSoft Portal Solutions database server's *PS_APP_HOME*PROJECTS directory, and browse to that directory.
4. Select the Portal Project name that you just copied to file in the previous step.
5. Click Open.
6. Click Select All.
7. Set the project language options as follows:
 - a. Click Options.
 - b. In the Copy Options tab, select *English*, and *COMMON*.

- c. If your PeopleSoft Portal Solutions database is a multi-language database, then also select the languages that you have installed on your PeopleSoft Portal Solutions database.
- d. Click OK.
8. Click Copy.
9. Select the Upgrade tab and view the Output window.
All objects should have copied successfully.
10. Close PeopleSoft Application Designer.

Note. After the copy, you do not need to create or alter any records or views on the target PeopleSoft Portal Solutions database.

Task F-8-3: Deleting the Portal Solutions Database Cache Again

In this step, you delete the PeopleSoft Portal Solutions database cache.

To delete the PeopleSoft Portal Solutions database cache:

1. Delete the target PeopleSoft Portal Solutions database's application server cache.
2. Stop and restart the target PeopleSoft Portal Solutions database web server service.

Task F-9: Deleting Obsolete Folders

This section discusses:

- Understanding Obsolete Folder Deletion
- Deleting Obsolete Folders on Portal Solutions 8.4
- Deleting Obsolete Folders on Portal Solutions 8.8

Understanding Obsolete Folder Deletion

This task applies to all upgrade passes: Initial, Test Move to Production, and Final Move to Production.

In this step, you delete folders on your target PeopleSoft Portal Solutions database that the Portal Registry Structures no longer reference. The process that you run depends on your version of PeopleSoft Portal Solutions.

Task F-9-1: Deleting Obsolete Folders on Portal Solutions 8.4

Follow this procedure to delete obsolete folders on PeopleSoft Portal Solutions 8.4.

To delete obsolete folders on PeopleSoft Portal Solutions 8.4:

1. Using PeopleSoft Data Mover, sign in to your target PeopleSoft Portal Solutions database.
2. Run the following PeopleSoft Data Mover script, located in the PeopleSoft Portal Solutions *PS_APP_HOME\SCRIPTS* directory:

```
PORTAL_REG_FOLDER_DEL.DMS
```

3. Close PeopleSoft Data Mover.

Task F-9-2: Deleting Obsolete Folders on Portal Solutions 8.8

Follow this procedure to delete obsolete folders on PeopleSoft Portal Solutions 8.8 or higher.

To delete obsolete folders on PeopleSoft Portal Solutions 8.8 or higher:

1. On your target PeopleSoft Portal Solutions database, navigate accordingly:
 - a. For PeopleSoft Portal Solutions 8.8: Portal Administration, Navigation, Run Folder Cleanup.
 - b. For PeopleSoft Portal Solutions 8.9 or higher: Portal Administration, Navigation, Delete Empty Folders.
2. Add a run control as follows:
 - a. Enter a value for the run control ID. The run control ID is *FOLDER_CLEAN_XXXX*, where *XXXX* represents the portal registry name (EMPLOYEE, CUSTOMER, PARTNER, or SUPPLIER).
 - b. Click Add.
3. Enter a value in the Portal Name field.

This value must match the portal registry name that you used to replace *XXXX* in the run control ID (EMPLOYEE, CUSTOMER, PARTNER, or SUPPLIER).
4. Click Save.
5. Click Run.
6. Set up the process scheduler information and click OK.
7. Click the Process Monitor link to view the progress of the process.

Task F-10: Updating Registry Folder Permissions

This section discusses:

- Understanding Registry Folder Permissions Updates
- Updating Portal Solutions Registry Folder Permissions
- Deleting the Portal Solutions Cache

Understanding Registry Folder Permissions Updates

This task applies to all upgrade passes: Initial, Test Move to Production, and Final Move to Production.

Portal data from different Content Provider databases may share a common portal folder. After copying the registry projects, you must update the folder permissions to reflect the changes. After you update the folder permissions, you must delete the target PeopleSoft Portal Solutions database cache files to propagate the changes.

Task F-10-1: Updating Portal Solutions Registry Folder Permissions

Follow this procedure to update your PeopleSoft Portal Solutions registry folder permissions.

Note. This process will take between a few minutes to a few hours, depending on the volume of portal data. The user ID that invokes this process must have the security role Portal Administrator, or the process may terminate with an abend.

To update the PeopleSoft Portal Solutions folder permissions:

1. On your target PeopleSoft Portal Solutions database, select PeopleTools, Portal, Portal Security Sync.
2. Add a run control as follows:
 - a. Enter a value for the run control ID.
The run control ID is *SECURITY_SYNC_XXXX*, where *XXXX* represents the portal registry name (EMPLOYEE, CUSTOMER, PARTNER, or SUPPLIER).
 - b. Click Add.
3. Enter a value in the Portal Name field.
This value must match the portal registry name that you used to replace *XXXX* in the run control ID (EMPLOYEE, CUSTOMER, PARTNER, or SUPPLIER).
4. Click Save.
5. Click Run.
6. Set up the process scheduler information and click OK.
7. Click the Process Monitor link to view the progress of the process.

Task F-10-2: Deleting the Portal Solutions Cache

In this step delete the PeopleSoft Portal Solutions cache.

To delete the PeopleSoft Portal Solutions cache:

1. Delete the target PeopleSoft Portal Solutions database application server cache.
2. Stop and restart the target PeopleSoft Portal Solutions database web server service.

APPENDIX G

Upgrading with Tax Updates

Upgrading with Tax Updates

Your HCM Demo database was delivered with a predetermined level of Tax Updates applied. This Tax Update level is listed in the task, “Understanding Your Upgrade.” Oracle recommends that you run your upgrade using your Copy of Production database at the same Tax Update level as the HCM Demo database. Your Copy of Production database may be in one of three states relative to the Demo database.

- You will need to update the delivered HCM Demo database with all tax updates through the latest tax update on your Copy of Production before you start your initial upgrade pass. This is required so you will not lose any of the more current Tax Updates. Do not apply any more updates to your production system until your upgrade is complete and you go live on the new PeopleSoft release. If you apply additional updates to your production system while running the upgrade passes, you will lose those updates during your Move to Production pass. You will then need to reapply the tax updates that were applied to your production since your initial upgrade pass.
- The Copy of Production database may be current with the Tax Update from the Demo database applied (but not beyond). You do not need to apply any tax updates.
- The Copy of Production database may not be current with the Tax Update from the Demo database. Oracle strongly recommends that you apply all of the Tax Updates to bring your Copy of Production database to the same Tax Update level as your HCM Demo database. This will ensure that your tax information will be correct when you have completed your upgrade. If this is not possible, be aware of the following potential issues and act accordingly:

- To get your Tax Tables up to date, you will need to compare data in the Tax Tables from your Copy of Production database to the HCM Demo database. Any needed updates from the Demo Database should be applied to the Copy of Production database manually. The tables involved are as follows:

PS_CAN_TAX_TBL
PS_CAN_TAX_CITLUMP
PS_CAN_TAX_QITLUMP
PS_CAN_TAX_CITRATE
PS_CAN_TAX_QITRATE
PS_CAN_TAX_PROV
PS_CAN_TAX_PROVNCT
PS_CAN_TAX_PROVTHR

PS_GARN_RULE_TBL
PS_GARN_EXEMPT_TBL
PS_GARN_OPERANDS
PS_GARN_DE_DEFN
PS_GARN_DE_DED
PS_GARN_PRORATE_RL

PS_STATE_TAX_TBL
PS_STATE_TAXRT_TBL
PS_ST_OTH_TAX_TBL
PS_STTAX_RECIP_TBL
PS_LOCTX_RECIP_TBL
PS_TAXGR_DEFN_TBL
PS_TAXGR_BASE_TBL
PS_TAXGR_CMPNT_TBL
PS_LOCAL_TAX_TBL
PS_LOCAL_TAX_TBL2
PS_SWT_MARSTAT_TBL
PS_LCLWK_TXRCP_TBL

- You should also review the Tax Update documentation to guide you on specific Tax Updates. This documentation is available on My Oracle Support.

APPENDIX H

Using the Comparison Process

This appendix discusses:

- Understanding the Comparison Process
- Understanding Upgrade Compare Reports

Task H-1: Understanding the Comparison Process

This section discusses:

- Reviewing the Source and Target Columns
- Reviewing the Action Column
- Reviewing the Upgrade Column
- Putting It All Together

During the upgrade you run a compare process and then review the resulting reports. The compare process first compares every property of an object definition on the Source database to the properties of object definitions on the Target database. The PeopleSoft system tracks object changes using the contents of the PSRELEASE table, and the value of two fields, LASTUPDDTTM, and LASTUPDOPRID, used in the PeopleSoft PeopleTools tables, as follows:

- The PSRELEASE table maintains the Comparison Release Level. This table contains rows of data for every release level at which the database has ever existed. The first column in this table, RELEASEDTTM, contains a date/time stamp identifying when each release level was “stamped.” The second column, RELEASELABEL, identifies the release level. The format of a release label is *M XX.XX.XX.YYY*, where *M* is the market code, *XX* is an integer from 0 to 99, and *YYY* is an integer from 0 to 999. A release label has two parts: the PeopleSoft release number (*M XX.XX.XX*) and the customer release number (*YYY*). Each time you customize your production database, you can stamp it with a new customer release level to help you track your changes over time. You should not change any portion of the PeopleSoft release number unless specifically instructed to do so.
- The LASTUPDDTTM field in our *PSobjectDEFN* tables—such as PSRECDEFN, PSPNLDEFN, and so on—stores a date/time stamp of when each object was last modified.
- The LASTUPDOPRID field stores the operator ID of the user who made the modification. If Oracle made the modification, the proprietary ID *PPLSOFT* is used.

Note. Maintain Security prevents you from creating an operator named PPLSOFT.

If an object definition is defined differently in the Source database than in the Target database, the compare process will check to see whether either object definition has changed since the comparison release. If the object's LASTUPDDTTM value is greater than the RELEASEDTTM value for the comparison release level (stored in PSRELEASE), the object has changed. If the object's LASTUPDDTTM value is equal to or less than RELEASEDTTM, the object has not changed (since the comparison release). Whether the compared object has changed or not, if it has *ever* been changed prior to the comparison release by someone other than Oracle (LASTUPDOPRID does not equal 'PPLSOFT'), the object is identified as a customization.

After you run a compare report, you see the following information when you open an object type in the upgrade project from the Upgrade Tab of PeopleSoft Application Designer. This is called the PeopleSoft Application Designer Upgrade Definition window.

Task H-1-1: Reviewing the Source and Target Columns

The status of each object is reported as it appears on the Source database and the Target database. The following table explains the various status types:

Status Type	Definition
Unknown	The object has not been compared. This is the default status for all objects inserted manually into a project and the permanent status of all non-comparison objects.
Absent	The object was found in the other database, but not in this one. When upgrading to a new PeopleSoft release, all of our new objects should have Absent status in the Target database and all of your new objects should have Absent status in the Source database.
Changed	The object has been compared, its LASTUPDOPRID value is <i>PPLSOFT</i> , and its LASTUPDTIME value is greater than the date/time stamp of the comparison release database. In other words, Oracle modified the object since the comparison release.
Unchanged	The object has been compared, its LASTUPDOPRID value is <i>PPLSOFT</i> , and its LASTUPDTIME value is less than or equal to the date/time stamp of the comparison release database. In other words, Oracle last modified the object prior to the comparison release.
*Changed	The object has been compared, its LASTUPDOPRID value is not <i>PPLSOFT</i> , and its LASTUPDTIME value is greater than the date/time stamp of the comparison release database. In this case, the customer has modified the object since the comparison release.

Status Type	Definition
*Unchanged	The object has been compared, its LASTUPDOPRID value is not <i>PPLSOFT</i> , and its LASTUPDTIME value is less than or equal to the date/time stamp of the comparison release database. In this case, the customer last modified the object prior to the comparison release.
Same	The object has been compared and is defined as the same in both databases. When an object in one database has this status, so will its counterpart in the other database. This status would never be seen when performing a database comparison because in that case, the project is only populated with objects defined differently. However, it can occur when performing a project comparison because in a project comparison, the project contents are static; the project is not repopulated based on the comparison results.

Task H-1-2: Reviewing the Action Column

The default actions for each object that you compared are reported in the Action column. The compare sets the action column based on what you need to do to make the Target database consistent with the Source database. You should not change these actions. You can decide whether or not to accept each action by setting the Upgrade value. The following table explains the various action types:

Action Type	Definition
Copy	Object will be added to the Target database
Copy Prop (Records and Fields only)	Object will be added to the Target database
Delete	Object will be deleted from the Target database.
None	No action will be taken on this object.

The PeopleSoft system assigns one of these action types to every object in a comparison project and in the compare reports. However, these actions are not necessarily carried out during the copy process. The value of the Upgrade column for each object makes that determination.

Task H-1-3: Reviewing the Upgrade Column

The Upgrade values for each object – YES or NO – determine whether the object action will be carried out during the copy process. The upgrade orientation you assign during the compare process determines these settings. You can orient the Upgrade to keep Oracle changes or to retain your changes in the Target database. Whichever orientation you choose, you will still have the option to set each Upgrade value individually before launching the copy process.

You may find that after the compare process, your project contains objects that show up as Unchanged on the Demo database and Changed on the Copy of Production and the Upgrade column is not checked. What this status combination means is that the PeopleSoft object on your Copy of Production was changed more recently than on the Demo database. In these instances, Oracle recommends that you accept the Demo database version of the object.

Task H-1-4: Putting It All Together

The following chart summarizes every possible Status, Action, and Upgrade value that could be set by the compare process to a single object:

Source Status	Target Status	Action	Oracle-delivered	Keep Customizations
(Any)	Absent	COPY	YES	YES
Absent	Changed or Unchanged	DELETE	YES	YES
Absent	Changed* or Unchanged*	DELETE	NO	NO
Changed	Changed or Unchanged	COPY	YES	YES
Changed	Changed* or Unchanged*	COPY	YES	NO
Unchanged	Changed	COPY	NO	NO
Unchanged	Unchanged	COPY	YES	YES
Unchanged	Changed* or Unchanged*	COPY	YES	NO
Changed*	Changed or Unchanged	COPY	NO	YES
Changed*	Changed* or Unchanged*	COPY	YES	YES
Unchanged*	Changed or Unchanged	COPY	NO	YES
Unchanged*	Changed*	COPY	NO	NO
Unchanged*	Unchanged*	COPY	YES	YES

Task H-2: Understanding Upgrade Compare Reports

This section discusses:

- Reviewing Report Columns
- Using Reports

When you run the compare process, it creates reports to help you understand what objects differ between the Source and Target databases, and how they differ. If you have documentation of your database modifications, you should retrieve it before reviewing these reports. This will help you understand how the Target objects have changed and enable you to better compare the Target version of the object with the Source version. If you are upgrading to a new PeopleSoft release, you should also review the release notes for your product. These notes will identify and explain object changes in the New Release Demo database.

Upgrade reports can be a little intimidating at first glance, until you understand what data you are looking for and how best to use it. This section includes information to help you use the reports.

Task H-2-1: Reviewing Report Columns

For the most part, the columns in upgrade reports correspond with the columns you see in PeopleSoft Application Designer's upgrade definition window. Moving from left to right, you see the Name of the object, then other key columns that vary by object type, then the Source and Target status, the Action value and Upgrade flag (*Yes* or *No*).

After these columns are three more that are not included in PeopleSoft Application Designer. The first is Attribute. This tells you the type of difference that was found between the two objects. For example, record field attribute values include *Use/Edit*, which identifies key or audit differences, and Default Field Name (*Def. Fldnm*), which identifies differences in a default value. Lastly, there is a Source column and a Target column. These wide columns display the actual differences between the object definitions. For example, on a *Use/Edit* attribute recfield difference, the Source column might contain *Xlat Table Edit* while the Target column is empty. This means that the Source record field has a translate table edit while the Target record field does not.

If you are unsure of the meaning of any value in the last three report columns, open the PeopleSoft PeopleTools tool that edits the particular object. The values in these columns correspond directly to dialog options in the tool.

Task H-2-2: Using Reports

Oracle delivers several cross-reference reports that you can run to provide information about the inter-relationships between various objects. Oracle delivers these reports in the form of SQRs (found in *PS_HOME\SQR*), Crystal Reports (found in *PS_HOME\CRW\ENG*), and Queries.

The following table describes the various cross-reference reports:

Object Type(s)	Report Name	Report Description
Applications and Fields	XRFAFPL	Lists all application windows, such as General Tables, in alphabetical order, as well as the fields within each window. For each field, the report details the Field Name, Field Type, Length, and Format, as well as all the record and page definitions that contain the field (within the window).
Fields Referenced by PeopleCode Programs	XRFFLPC	Lists all PeopleCode programs in alphabetical order by associated record definition/field. The report includes type of field and lists all fields referenced in the PeopleCode program.
Fields and Panels	XRFFLPN	Lists all fields in alphabetical order. The report includes the names of all record and page definitions in which each field is used, as well as the Long Name of each field.
Records and Fields	XRFFLRC	Lists all fields in alphabetical order. The report details the Long Name, Field Type, Field Length, and Formatting specified for the field, and includes the names of all record definitions that contain the field.
Field Listing	XRFIELDLS	Lists all fields in alphabetical order. The report includes Field Type, Length, Format, Long Name and Short Name.

Object Type(s)	Report Name	Report Description
Menu Listing	XRFMENU	Lists application windows in alphabetical order. The report details all menus within each window, and all page definitions within each menu. It also includes the associated search record definition name and detail page definition name.
Panel Listing	XRFPANEL	Lists all page definitions in alphabetical order.
PeopleCode Programs and Field References	XRFPCFL	Lists record definitions that contain fields with PeopleCode program attributes. The report includes the Field Name, as well as the associated record definitions and fields referenced in the PeopleCode program.
Panels with PeopleCode	XRFPNPC	Lists all pages that contain fields with PeopleCode attributes. For each page, the report includes the name of the record definition(s) that contain the field as well as the Field Name and Type.
Fields and Records	XRFRCFL	Lists all fields in alphabetical order by associated record definition name. The report details the Long Name, Field Type, Field Length, and Formatting specified for the field.
Records and Panels	XRFRCPN	Lists all record definitions in alphabetical order. The report includes the menu and page definitions associated with each record definition.
Window Listing	XRFWIN	Lists all application windows in alphabetical order.

In addition to using our standard cross-reference reports, you can also generate ad hoc reports to extract the exact combination of information you need. Or, you can create permanent custom reports for information you extract on a regular basis.

Oracle recommends that you mark your upgrade reports using a color-coding system to help you quickly identify what you need to do to certain objects.

If you have several people reviewing sections of the reports, a good documentation policy is to have everyone on your review cycle initial and date the action defaults and overrides they select.

You may also find it easier to change some objects manually after the upgrade, rather than copying the new versions from the Source database.

Index

A

- absence management approvals
 - completing in time and labor timesheet 32
- active profiles
 - auditing 30
- AE SYNCIDGEN, running 193
- ALLTABS project, creating 169
- ALLTEMPTABS project, creating 169
- alter analyzer
 - loading data 50
- alter analyzer loader
 - running 145
- Alter Audit
 - final, reviewing 216
 - final, running 216
 - running initial 24
- alter tables script, running 173
- alter temporary tables script, building 168
- alter timestamps
 - running script 1 137
 - running script 2 137
 - running script 3 137
 - running script 4 137
 - running script 5 138
 - running script 6 138
 - running script 7 138
 - running script 8 138
- alter with deletes script
 - building 191
 - running 192
- altering
 - DB2 conversion tables 97
 - DB2 conversion tables again 165
- application audits, running 26
- application changes, preparing 143
- application conversion data
 - exporting 184
 - importing 184
- application engine
 - PTALTANLYZR 161
 - PTIAOPPROJ 167
- application messages
 - exporting 179
 - importing 179
- application messaging
 - objects, deleting 107
 - objects, saving 106
- application processes, completing 211
- application servers
 - configuring 141
 - granting administrator permissions 54
 - updating REN servers 102
- application tablespace properties, editing 66
- application tablespaces for Informix, creating 88
- application tablespaces, creating 88
- application upgrade, preparing 49
- applying
 - final rule package 228
 - unlicensed rule package 227
 - updates before data conversion 185
 - UPGOPT project 18
 - upgrade planning files 18
- approvals, preparing for upgrade 31
- array definitions, changing 325
- assigning
 - retro pay trigger program ID 276
- assigning upgrade default values 33
- attachment URLs, reviewing 283
- auditing
 - active profiles 30
 - after DB2 conversion 98
 - character length semantics 127
 - date to timestamp conversion 132
 - DB2 tablespace assignments 89
 - disabled constraints 116
 - duplicate length constraints 115
 - long to LOB conversion 121
 - profile types 30
- audits
 - Alter Audit 24
 - DB2 data type length, running 69
 - DDDAUDIT, final 215
 - DDDAUDIT, initial 22
 - final 215
 - initial 22
 - SWPAUDIT, final 216
 - SWPAUDIT, initial 23

- SYSAUD01, initial 23
- SYSAUDIT, final 215
- SYSAUDIT, initial 22
- authorization service data
 - exporting 200
 - importing 200

B

- backing up
 - after data conversion 191
 - after PeopleTools upgrade 141
 - after preparing your database 51
 - after upgrade copy 160
 - before conversion 186
 - before converting data types 131
 - before GPCE upgrade 220
 - before manual changes 243
 - before platform changes 112
 - before testing 292
 - Copy of Current Demo database 14
 - demo again 160
 - demo databases 14
 - New Release Demo database 14
- base data, loading 99
- budget actuals
 - validating 278
- building
 - alter temporary tables script 168
 - alter with deletes script 191
 - create temporary tables script 169
 - optional temporary tables script 168
 - rename utility project 44
 - tablespace alter script 93
 - UPGOPT project 19

C

- career planning mobility
 - reviewing 28
- Change Assistant
 - creating new job 297
 - editing multilingual step properties 67
- change control
 - reviewing 292
 - turning off 79
- changing
 - array definitions 325
 - rule definitions 322
 - trigger definitions 326
- character length script 1, running 123

- character length script 2, running 123
- character length script 3, running 123
- character length script 4, running 124
- character length script 5, running 124
- character length script 6, running 124
- character length script 7, running 124
- character length script 8, running 125
- character length semantics, auditing 127
- cleaning up
 - PeopleTools data 39
- CLS drop indexes script 1, running 121
- CLS drop indexes script 2, running 121
- CLS drop indexes script 3, running 121
- CLS drop indexes script 4, running 122
- CLS drop indexes script 5, running 122
- CLS drop indexes script 6, running 122
- CLS drop indexes script 7, running 122
- CLS drop indexes script 8, running 123
- CLS rebuild indexes script 1, running 125
- CLS rebuild indexes script 2, running 125
- CLS rebuild indexes script 3, running 125
- CLS rebuild indexes script 4, running 126
- CLS rebuild indexes script 5, running 126
- CLS rebuild indexes script 6, running 126
- CLS rebuild indexes script 7, running 126
- CLS rebuild indexes script 8, running 127
- COBOL
 - setting PSOPTIONS for 207
- common portal system options
 - exporting 198
 - importing 199
- compare options, modifying 10
- compare report
 - verifying delete package 247
- compare reports
 - columns 348
 - reviewing 148
 - reviewing GPCE 226
 - understanding 348
 - using 349
- comparing
 - consolidated non-rule package 229
 - converted new release objects 147
 - customizations 47
 - licensed rule package 226
 - new release 146
 - non-rule packages, new 230
 - rule delete package 246
 - running UPGCUST 47
- comparing PeopleTools objects

- queries and trees, preserving 303
- comparison process
 - default actions for objects 347
 - settings for objects 347
 - status of objects 346
 - Upgrade column 347
 - using 345
- completing
 - Portal data conversion 240
 - rule delete process 248
- completing system setup
 - exporting activity guide data 199
 - exporting application system data 198
 - exporting EDI statements 195
 - exporting mass change data 196
 - exporting pivot grid data 202
 - exporting related-language system data 197
 - exporting setup data 199
 - exporting strings data 195
 - exporting XML service data 196
 - importing activity guide data 200
 - importing application system data 198
 - importing EDI statements 195
 - importing mass change data 196
 - importing pivot grid data 202
 - importing related-language system data 197
 - importing setup data 199
 - importing strings data 195
 - importing XML service data 197
 - loading data 193
 - setting portal system options 203
- Configuration Manager profile, updating 56
- configuring
 - application servers 141
 - Portal 234
 - Process Scheduler 141
 - upgrade environment 234
 - web server 234
- CONNECT ID, granting permissions 114
- connect ID, granting privileges to 72
- connector passwords, encrypting 104
- consolidated non-rule package
 - comparing 229
 - importing 229
 - importing elements 229
 - upgrading 230
- consolidated non-rule package, creating 225
- Content Provider registry
 - upgrading 289
- content reference permissions, synchronizing 238
- contract pay audit report
 - running 26
- conversion
 - Integration Broker 63
 - loading data 104
 - reporting details 104
 - running data conversion 105
- conversion audit tables, creating 131
- conversion reports, reviewing 127
- conversion scripts
 - Oracle, generating 117
 - timestamp, generating 132
- converting
 - database data types 109
 - DB2 data types 94
 - Integration Broker 105
 - Integration Broker objects 108
 - Oracle time data types 130
 - PeopleTools objects 101
 - Portal objects 103
 - query prompt headings 103
- Copy of Current Demo database
 - backing up 14
 - restoring 49
- Copy of Production
 - testing 293
- Copy of Production database
 - backing up 141
- Copy of Production database cache, deleting 330
- copy results, reviewing 153
- copying
 - DB2 data type conversion script 95
 - GPIT_HR92_OBJECTS project 144
 - PATCH85X project 87
 - PATCH85XML project 87
 - Portal Solutions database 329
 - PPLTLS84CUR project 83
 - PPLTLS84CURDEL project 86
 - PPLTLS84CURML project 84
 - PPLTLSML project 85
 - projects 83
 - PT84TBLSPC project 92
 - PTDDLUPG script 57

- translate values 49
- UPG_CRW_DEFN project 144
- UPGCUST 153
- UPGIB 155
- UPGNONCOMP 155
- country extension
 - applying individual non-rule packages 260
- country extensions
 - applying consolidated non-rule package 258
 - applying licensed rule package 251
 - applying rule delete package 264
 - applying the final rule package manually 257
 - applying unlicensed rule package 254
 - creating final rule package 255
 - creating rule delete package 262
 - finalizing rule delete process 266
 - understanding upgrade 251
 - updating install options 267
- create and alter process
 - optimizing 11
- create and alter scripts
 - building 169
 - editing 170
- create indexes script, running 192
- create tables script, running 172
- create temporary tables script,
 - building 169
- create triggers script, running 192
- create upgrade tables script, building 167
- CREATEVW, running 193
- creating
 - all views 193
 - ALLTABS project 169
 - ALLTEMPTABS project 169
 - application tablespaces 88
 - application tablespaces for Informix 88
 - consolidate non-rule package 225
 - conversion audit tables 131
 - copy of RecField definitions 50
 - custom tablespaces 159
 - DB2 conversion indexes 97
 - DB2 conversion project 95
 - DB2 conversion triggers 97
 - delivered tablespaces 158
 - final rule package 224
 - FNLALTAUD project 216

- Global Payroll Country Extension rule packages 222
- indexes 173
- INITALTAUD project 24
- Integration Broker objects 106
- licensed rule packages 222
- Microsoft conversion project 113
- new Change Assistant job 297
- new tablespaces 158
- non-rule packages 225
- Oracle audit tables 115
- Oracle VARCHAR2 conversion project 128
- PPLTOOLS views 105
- rule delete package 245
- rule delete package definition 244
- RUNSTATS.DAT 76
- tablespaces 71
- tablespaces for Informix 71
- target Portal Solutions project 331
- temporary performance indexes 74
- temporary tables 172
- unlicensed rule packages 222
- updated PeopleTools views 105
- UPGIB 148
- Crystal process definitions,
 - preserving 146
- customizations
 - comparing 47
 - identifying 12
 - reapplying 235
- customized objects
 - adjusting 235
- customizing
 - template built rules 270

D

- data
 - base data, loading 99
 - conversion data, loading 104
 - data conversion, running 105
 - English messages, loading 100
 - English string data, loading 101
 - language data, loading 100
 - MCF data, populating 102
 - PeopleTools data, loading 100
 - stored statements data, loading 101
- data conversion
 - analysis 161
 - applying updates before 185

- backing up after 191
- creating indexes 175
- loading data 178
- loading data for PeopleTools 104
- performing 190
- reporting details 104
- running for application changes 187
- running for PeopleTools changes 105
- understanding 187
- data conversion analysis
 - preparing 161
- data conversion analyzer
 - running 186
- data conversion driver data
 - exporting 185
 - importing 185
- data conversion, completing for Portal 240
- data model definitions, loading
 - DB2 UNIX/NT 80
 - DB2 z/OS 80
 - Informix 80
 - Oracle 80
 - SQL Server 81
 - Sybase 81
- Data Mover rename script, running 46
- data type steps, editing 67
- data types
 - backing up before converting 131
 - Oracle time, converting 130
- database
 - increasing space 3
- database cache
 - deleting from Copy of Production 330
- database data types, converting 109
- database options
 - updating for timestamp 74
- database options flag, resetting 75
- database options, updating 128
- database servers, backing up 141
- database structure
 - finalizing 191
 - modifying 162
- databases
 - preparing for the upgrade 37
 - stamping 291
 - Tree/Query Copy of Production 302
 - updating overrides 156
 - verifying integrity 37
- DB2
 - editing upgrade planning scripts 20
 - tablespace assignments, auditing 89
 - tablespace assignments, updating again 163
 - DB2 CAST function, disabling 98
 - DB2 CAST function, enabling 76
 - DB2 conversion indexes, creating 97
 - DB2 conversion indexes, re-creating 165
 - DB2 conversion project
 - creating 95
 - populating 96
 - re-creating 164
 - repopulating 164
 - DB2 conversion reports, reviewing 98
 - DB2 conversion scripts
 - editing 96
 - editing again 165
 - generating 96
 - regenerating 164
 - DB2 conversion tables, altering 97
 - DB2 conversion tables, altering again 165
 - DB2 conversion triggers, creating 97
 - DB2 conversion triggers, re-creating 166
 - DB2 conversion, auditing after 98
 - DB2 data type conversion script,
 - copying 95
 - DB2 data type conversion, preparing 68
 - DB2 data type length audit, running 69
 - DB2 data types, converting 94
 - DB2 scripts
 - editing 6
 - DB2 tablespace assignments, updating 90
 - DB2 UNIX
 - generating final RUNSTATS 209
 - running final statistics 210
 - DB2 UNIX RUNSTATS script,
 - generating 176
 - DB2 UNIX/NT
 - loading data model definitions 80
 - rerunning RUNSTATS 76
 - updating statistics 77
 - DB2 z/OS
 - backing up database 163
 - editing create table scripts 61
 - editing MTP import scripts 62
 - loading data model definitions 80
 - running final statistics 210
 - updating statistics 76
 - DB2TMPIDXCREATE script 74
 - DBTSFIX output scripts

- editing 59
 - running 72
- DBTSFIX script, running 59
- DDDAUDIT script
 - final, running 215
 - running initial 22
- DDL parameters, editing 63
- DDLDB2 script
 - running 80
- DDLDBX script
 - running 80
- DDLIFX script
 - running 80
- DDLMSS script, running 81
- DDLORA script
 - running 80
- DDLSYB script, running 81
- default values, assigning 33
- delete package
 - running upgrade validation report 247
 - verifying upgrade report 248
- deleting
 - application messaging objects 107
 - Copy of Production database cache 330
 - node transactions 108
 - Pagelet Wizard Common Components
 - data 50
 - rename data 291
- department security, updating 241
- disabled constraints, auditing 116
- disabling
 - DB2 CAST function 98
- drop indexes
 - running script 1 135
 - running script 2 135
 - running script 3 135
 - running script 4 135
 - running script 5 136
 - running script 6 136
 - running script 7 136
 - running script 8 136
- dropping
 - temporary tablespaces 40
- dropping PeopleTools tables 39
- duplicate length constraints, auditing 115

E

- EDI tables, identifying 12
- editing
 - data type steps 67

- DB2 conversion scripts 96
- DB2 conversion scripts again 165
- DB2 data type conversion scripts 68
- DB2 scripts 6
- DB2 z/OS create table scripts 61
- DB2 z/OS MTP import scripts 62
- DBTSFIX output scripts 59
- DDL parameters 63
- GRANT script 60
- language swap script 7
- Move to Production import scripts 62
- multilingual step properties 67
- MVPRDIMP script 62
- Oracle VARCHAR2 conversion
 - script 129
- PPLTLS84CURTABLES script 91
- PTDDLUPG script 58
- PTxxxTLS scripts 60
- rename project script 44
- tablespace alter script 93
- upgrade planning DB2 scripts 20
- element customizations, reapplying 223
- enabling
 - DB2 CAST function 76
- encrypting connector passwords 104
- encumbrance process, running 279
- evaluating upgrade steps 8
- exporting
 - activity guide data 199
 - application conversion data 184
 - application messages 179
 - application system data 198
 - authorization service data 200
 - common portal system options 198
 - data conversion driver data 185
 - Feed data 183
 - file extension lists 200
 - final rule package 224
 - Global Payroll Country Extensions 221
 - Global Payroll Switzerland tax rates
 - 1 203
 - Global Payroll Switzerland tax rates
 - 2 204
 - Global Payroll Switzerland tax rates
 - 3 204
 - Global Payroll Switzerland tax rates
 - 4 204
 - Global Payroll Switzerland tax rates
 - 5 204

- Global Payroll Switzerland tax rates
 - 6 205
- GPCE upgrade default options 36
- HR rate codes 249
- installation data 73
- Interwindow Communication data 201
- licensed rule packages 222
- new release objects 155
- node transactions 107
- Pagelet Wizard application data 182
- Pagelet Wizard data 182
- payroll interface tables 211
- PeopleTools system tables 74
- PeopleTools tables, re-exporting 304
- pivot grid data 202
- project definitions 143
- record groups 180
- related language system data 197
- rename utility 43
- rename utility data 45
- retro pay trigger data 212
- rule delete package 245
- selected PeopleTools tables 152
- setup data 199
- system setup data 181
- unlicensed rule packages 222
- upgrade defaults 183
- workcenter data 202

F

- Federal Human Resources approvals,
 - completing 32
- Feed data
 - exporting 183
 - importing 183
- fields
 - renaming 42
- file extension lists
 - exporting 200
 - importing 201
- file servers
 - editing PTxxxTLS scripts 60
- final audit reports, running 215
- final package
 - running upgrade validation report 228
 - upgrade report, verifying 229
- final rule package
 - applying 228
 - creating 224
 - exporting 224

- verifying export 224
- finalizing
 - rule delete process 248
- FNLALTAUD project, creating 216
- functional decisions, making 33

G

- generating
 - DB2 conversion scripts 96
 - DB2 UNIX RUNSTATS script 176
 - final RUNSTATS 209
 - Microsoft conversion scripts 114
 - Oracle conversion scripts 117
 - Oracle VARCHAR2 conversion
 - script 129
 - PPLTLS84CURTABLES script 91
 - timestamp conversion scripts 132
- getting started 17
- Global Payroll
 - upgrading country extensions 250
 - verifying 25
- Global Payroll China
 - checking bracket data 28
- Global Payroll Country Extension
 - upgrade, understanding 219
- Global Payroll Country Extensions
 - backing up before upgrade 220
 - creating new non-rule packages 225
 - creating rule packages 222
 - defining upgrade defaults 35
 - exporting 221
 - exporting upgrade default options 36
 - importing 221
 - importing upgrade default options 21
 - running delete process 244
 - saving scripts and data files 231
 - upgrading 218
- Global Payroll Italy object definitions,
 - preserving 147
- Global Payroll Switzerland tax rates
 - exporting 1 203
 - exporting 2 204
 - exporting 3 204
 - exporting 4 204
 - exporting 5 204
 - exporting 6 205
 - importing 1 205
 - importing 2 205
 - importing 3 206
 - importing 4 206

- importing 5 206
- importing 6 206
- GPIT_HR92_OBJECTS project,
 - copying 144
- GRANT script
 - editing 60
 - running 72
- granting
 - home page personalization access 239
 - permissions to CONNECT ID 114
 - privileges to connect ID 72

H

- home page personalization access,
 - granting 239
- HR rate codes
 - exporting 249
 - importing 250

I

- identifying
 - customizations 12
 - EDI tables 12
 - mass change 12
- images, shrinking 41
- importing
 - activity guide data 200
 - application conversion data 184
 - application messages 179
 - application system data 198
 - authorization service data 200
 - common portal system options 199
 - consolidated non-rule package 229
 - consolidated non-rule package
 - elements 229
 - data conversion driver data 185
 - DB2 z/OS-specific information 62
 - Feed data 183
 - file extension lists 201
 - Global Payroll Country Extensions 221
 - Global Payroll Switzerland tax rates
 - 1 205
 - Global Payroll Switzerland tax rates
 - 2 205
 - Global Payroll Switzerland tax rates
 - 3 206
 - Global Payroll Switzerland tax rates
 - 4 206

- Global Payroll Switzerland tax rates
 - 5 206
- Global Payroll Switzerland tax rates
 - 6 206
- GPCE upgrade default options 21
- HR rate codes 250
- Interwindow Communication data 201
- licensed rule package 226
- new release objects 156
- non-rule package elements, new 230
- non-rule packages, new 230
- Pagelet Wizard application data 182
- Pagelet Wizard data 182
- payroll interface tables 212
- PeopleTools system tables 75
- pivot grid data 202
- project definitions 144
- record groups 180
- related language system data 197
- rename utility 43
- rename utility data 45
- retro pay trigger data 213
- rule delete package 246
- selected PeopleTools tables 153
- setup data 199
- system setup data 181
- upgrade defaults 184
- workcenter data 202
- increasing space, log file and database 3
- index parameters
 - setting 175
- indexes
 - creating 173
 - parameters, setting after copy 157
 - reviewing the create indexes log 174
 - temporary performance, creating 74
- Informix
 - loading data model definitions 80
 - running final statistics 210
 - updating statistics 77
- INITALTAUD project, creating 24
- initial audits
 - reviewing 24
 - running 22
- initial pass, preserving files for MTP 9
- install options, updating 248
- installation data, exporting 73
- Integration Broker
 - converting 105
 - converting objects 108

- defaults, updating 106
- deletes, preparing 107
- objects, creating 106
- Integration Broker conversion 63
- Interwindow Communication data,
 - exporting 201
- Interwindow Communication data,
 - importing 201

J

- job opening
 - reviewing template sections 282

L

- language data, loading 99
- language data, updating 213
- language swap scripts
 - editing 7
- languages
 - loading data 100
 - populating 99
 - swapping on system data 179
- license code, updating 73
- licensed package
 - compare validation report 226
 - running upgrade validation report 227
 - upgrade validation report,
 - verifying 227
- licensed rule package
 - comparing 226
 - importing 226
 - upgrading 227
- licensed rule packages
 - creating 222
 - exporting 222
- loading
 - alter analyzer data 50
 - base data 99
 - conversion data 104
 - data for data conversion 178
 - data model definitions 79
 - data to complete system setup 193
 - English messages 100
 - English string data 101
 - language data 99–100
 - message data 81
 - noncomparable objects 100
 - PeopleTools data 100

- PeopleTools definition security
 - group 101
- stored statements 207
- stored statements data 101
- system messages 81
- local message node, preserving 146
- log
 - reviewing for pagelet and collection
 - issues 240
- log file, increasing space 3
- long data audit, running 112
- long to LOB conversion, auditing 121
- long to LOB script 1, running 119
- long to LOB script 2, running 119
- long to LOB script 3, running 119
- long to LOB script 4, running 119
- long to LOB script 5, running 120
- long to LOB script 6, running 120
- long to LOB script 7, running 120
- long to LOB script 8, running 120

M

- mass change, identifying 12
- menu pagelet values, setting 203
- message data
 - loading 81
 - loading English messages 100
- message data, cleaning up 70
- message queues, purging 38
- Microsoft conversion project,
 - creating 113
- Microsoft conversion report, running 114
- Microsoft conversion scripts,
 - generating 114
- Microsoft conversion scripts, running 114
- Microsoft database, validating 112
- Microsoft settings, reviewing 113
- migrating records 92
- model definition data, loading 80
- model definitions, *See* data model
 - definitions
- modifying
 - compare options 10
 - database structure 162
 - user exit rules 272
- Move to Production
 - editing import scripts 62
 - editing password 62
 - performing 298
 - testing 295

- understanding 296
- MultiChannel Framework (MCF)
 - data 102
- multilingual step properties, editing 67
- MVPRDIMP script, editing 62

N

- New Copy of Production database
 - importing data 62
- new release
 - exporting objects 155
 - importing objects 156
- new release database
 - backing up again 160
- new release demo
 - restoring 218
- New Release Demo database
 - backing up 14
- node transactions
 - deleting 108
 - exporting 107
- non-comparable objects, reviewing 149
- non-rule package elements
 - importing new license 230
- non-rule packages
 - comparing new license 230
 - importing new license 230
 - upgrading new license 231
- notes and tips, for your upgrade 3

O

- object version numbers
 - setting 109
 - updating 214
- object version numbers, resetting 156
- Operator Security Join Table,
 - refreshing 241
- optimizing
 - create and alter process 11
- optional temporary tables script,
 - building 168
- Oracle
 - loading data model definitions 80
 - running final statistics 211
 - updating statistics 77
 - updating statistics again 161
- Oracle audit tables, creating 115
- Oracle conversion scripts, generating 117
- Oracle database, validating 115

- Oracle fine grained auditing
 - saving information 78
- Oracle fine grained auditing, enabling 289
- Oracle settings, reviewing 116

P

- pagelet and collection log 240
- pagelet publishing, enabling 241
- Pagelet Wizard
 - exporting application data 182
 - exporting data 182
 - importing application data 182
 - importing data 182
- Pagelet Wizard Common Components data,
 - deleting 50
- password, Move to Production 62
- passwords, encrypting connector
 - passwords 104
- patch information, updating 74
- patch, PeopleTools 64
- PATCH85X project 87
- PATCH85XML project 87
- pay group
 - validating retro setup 275
- pay group retro data
 - updating 276
- Payroll Interface Definitions,
 - updating 267
- payroll interface tables
 - exporting 211
 - importing 212
- PeopleTools
 - data, loading 100
 - definition security group, loading 101
 - exporting system tables 74
 - functionality 286
 - importing system tables 75
 - objects, converting 101
 - objects, reviewing 81
 - re-exporting tables 304
 - script 91
 - tables, dropping 39
 - updating patch information 74
 - updating system tables 69
 - upgrade, backing up after 141
 - upgrading Portal Solutions 329
- PeopleTools conversion
 - completing 214
- PeopleTools data, cleaning up 39
- PeopleTools patch, preparing for 64

- PeopleTools tables
 - exporting 152
 - importing 153
 - swapping languages 154
- permission lists
 - updating Portal registry 330
- permissions lists
 - understanding registry updates 329
- PI Field Definition Table, updating 269
- PI Instance Table definitions, updating 269
- planning scripts, running 21
- platform changes, backing up before 112
- populating
 - DB2 conversion project 96
 - Oracle VARCHAR2 conversion project 128
 - run control table 221
 - run control table again 225
 - updated tablespace data 88
- Portal
 - configuring 234
 - converting objects 103
 - running security synchronization 238
- Portal navigation objects, registering 236
- portal options data, updating 290
- Portal registry
 - updating permission lists 330
- Portal Solutions
 - copying database 329
 - upgrading PeopleTools 329
- Portal Solutions project, target creating 331
- PPLTLS84CUR project 83
- PPLTLS84CURDEL project 86
- PPLTLS84CURML project 84
- PPLTLS84CURTABLES script
 - editing 91
 - generating 91
 - running 92
- PPLTLSML project 85
- preparing
 - application upgrade 49
 - DB2 data type conversion 68
 - for the upgrade 37
 - Integration Broker deletes 107
 - rule delete process 246
 - upgrade job 6
- preserving
 - Crystal process definitions 146
 - Global Payroll Italy object definitions 147
 - queries and trees 301
 - rules 245
 - preserving files from initial pass 9
 - preserving, local message node 146
 - process request tables, updating 108
 - Process Scheduler
 - configuring 141
 - product license code, updating 73
 - production database
 - identifying empty tables 37
 - profile items
 - reviewing dropped 31
 - Profile Management, assigning options 33
 - Profile Types
 - auditing 30
 - project
 - PRESERVED 302
 - preserving queries and trees 302
 - project definitions
 - exporting 143
 - importing 144
 - projects
 - comparing queries and trees 303
 - copying 83
 - INITALTAUD 24
 - PATCH85X 87
 - PATCH85XML 87
 - PPLTLS84CUR 83
 - PPLTLS84CURDEL 86
 - PPLTLS84CURML 84
 - PPLTLSML 85
 - PT84TBLSPC 92
 - UPG_CRW_DEFN 144
 - PS Table definitions, updating 268
 - PSLANGUAGES script
 - running 99
 - PSOBJCHNG table, cleaning 38
 - PSOPTIONS
 - setting for COBOL 207
 - PT84TBLSPC project 92
 - PTALTANLYZER 161
 - MTP pass 161
 - PTDDLUPG script
 - copying 57
 - editing 58
 - running 71
 - PTIAPOPPROJ 167
 - PTUPGCONVERT 214

PTUPGCONVERT program 105

PTxxxTLS scripts

editing 60

running 99

Q

queries, preserving 301

query prompt headings, converting 103

R

re-creating

DB2 conversion indexes 165

DB2 conversion project 164

DB2 conversion triggers 166

optional temporary tables 172

required temporary tables script 171

triggers 173

updated PeopleTools views 166

reapplying customizations 235

reapplying, element customizations 223

rebuild indexes

running script 1 139

running script 2 139

running script 3 139

running script 4 139

running script 5 140

running script 6 140

running script 7 140

running script 8 140

rebuilding

security join tables 213

RecField definitions, creating a copy 50

recompiling

template built rules 212

record groups

exporting 180

importing 180

records

migrating 92

renaming 42

recruiting solutions

reviewing 279

reviewing interviews 281

reviewing saved searches 281

reviewing table definitions 279

recruitment phases and statuses,

reviewing 283

regenerating

DB2 conversion scripts 164

registering Portal navigation objects 236

registry permission lists, understanding

updates 329

registry, upgrading Content Provider 289

REN servers, updating configuration 102

rename data, deleting 291

rename log files, retaining 46

rename project script

editing 44

running 44

rename utility

building project 44

exporting 43

importing 43

reviewing output 45

running 45

rename utility data

exporting 45

importing 45

renaming

fields 42

records 42

tables 145

repopulating

DB2 conversion project 164

reporting conversion details 104

reports

upgrade, running 26

upgrade, understanding 26

validate pay group retro setup 276

required at upgrade fixes, reviewing 5

resetting

database options flag 75

object version numbers 156

restoring

Copy of Current Demo database 49

resume

reviewing template sections 282

retaining

rename log files 46

retro pay

exporting trigger data 212

importing trigger data 213

reviewing monitored fields 273

setting up trigger data 273

setting up trigger programs 274

setting up trigger values 274

retro pay trigger program ID

assigning 276

reviewing

- Alter Audit, final 216
- attachment URLs 283
- career planning mobility 28
- change control 292
- conversion reports 127
- copy results 153
- create indexes log 174
- DB2 conversion reports 98
- GPCE compare reports 226
- GPCE validation reports 226
- initial audits 24
- initial audits before DB2 conversion 69
- job opening template sections 282
- Microsoft settings 113
- new release changes 148
- new release compare reports 148
- non-comparable objects 149
- Oracle settings 116
- PeopleTools functionality 286
- PeopleTools objects 81
- profile items, effective dates 31
- record field usage 324
- recruitment phases and statuses 283
- rename utility output 45
- resume template sections 282
- retro pay monitored fields 273
- screening questions 282
- SES enabled transactions 243
- tablespace and index states 174
- UPGCUST compare log 49
- UPGCUSTIB copy results 155
- UPGIBCOPY copy results 155
- UPGNONCOMP copy results 155
- user exit rules 272
- reviewing, fixes required at upgrade 5
- rowset cache, clearing 109
- rule definitions, changing 322
- rule delete package
 - comparing 246
 - creating 245
 - creating definition 244
 - exporting 245
 - importing 246
 - upgrading 247
 - verifying export results 246
- rule delete process
 - completing 248
 - finalizing 248
 - preparing 246
- rule packages
 - creating GPCE 222
 - verifying results 223
- rules
 - preserving 245
- rules, upgrading 270
- run control table
 - populating 221
 - populating again 225
- running
 - alter analyzer loader 145
 - Alter Audit, final 216
 - Alter Audit, initial 24
 - alter tables script 173
 - alter timestamps script 1 137
 - alter timestamps script 2 137
 - alter timestamps script 3 137
 - alter timestamps script 4 137
 - alter timestamps script 5 138
 - alter timestamps script 6 138
 - alter timestamps script 7 138
 - alter timestamps script 8 138
 - alter with deletes script 192
 - application audits 26
 - audits 215
 - character length script 1 123
 - character length script 2 123
 - character length script 3 123
 - character length script 4 124
 - character length script 5 124
 - character length script 6 124
 - character length script 7 124
 - character length script 8 125
 - CLS drop indexes script 1 121
 - CLS drop indexes script 2 121
 - CLS drop indexes script 3 121
 - CLS drop indexes script 4 122
 - CLS drop indexes script 5 122
 - CLS drop indexes script 6 122
 - CLS drop indexes script 7 122
 - CLS drop indexes script 8 123
 - CLS rebuild indexes script 1 125
 - CLS rebuild indexes script 2 125
 - CLS rebuild indexes script 3 125
 - CLS rebuild indexes script 4 126
 - CLS rebuild indexes script 5 126
 - CLS rebuild indexes script 6 126
 - CLS rebuild indexes script 7 126
 - CLS rebuild indexes script 8 127
 - contract pay audit report 26
 - create indexes script 173

- create tables script 172
- create triggers script 192
- data conversion analyzer 186
- data conversion, for application changes 187
- data conversion, for PeopleTools changes 105
- Data Mover rename script 46
- Data Mover renames, copy of current demo 46
- DB2 data type length audit 69
- DB2TMPIDXCREATE script 74
- DBTSFIX output scripts 72
- DBTSFIX script 59
- DDDAUDIT script, final 215
- DDDAUDIT script, initial 22
- DDLDB2 script 80
- DDLDBX script 80
- DDLIFX script 80
- DDLMS script 81
- DDLORA script 80
- DDLSYB script 81
- delete compare validation report 246
- delete package upgrade validation 247
- drop indexes script 1 135
- drop indexes script 2 135
- drop indexes script 3 135
- drop indexes script 4 135
- drop indexes script 5 136
- drop indexes script 6 136
- drop indexes script 7 136
- drop indexes script 8 136
- encumbrance process 279
- final package upgrade validation report 228
- final statistics for DB2 UNIX 210
- final statistics for DB2 z/OS 210
- final statistics for Informix 210
- final statistics for Oracle 211
- final update statistics 209
- global payroll country extensions 244
- GRANT script 72
- initial audits 22
- licensed package compare validation report 226
- licensed package upgrade validation report 227
- long data audit 112
- long to LOB script 1 119
- long to LOB script 2 119
- long to LOB script 3 119
- long to LOB script 4 119
- long to LOB script 5 120
- long to LOB script 6 120
- long to LOB script 7 120
- long to LOB script 8 120
- Microsoft conversion report 114
- Microsoft conversion scripts 114
- new release UPGCUST 148
- new release upgrade copy 152
- Oracle VARCHAR2 conversion script 129
- Portal security synchronization 238
- PPLTLS84CURTABLES script 92
- PSLANGUAGES script 99
- PTDDLUPG script 71
- PTUPGCONVERT program 105
- PTxxxTLS scripts 99
- rebuild indexes script 1 139
- rebuild indexes script 2 139
- rebuild indexes script 3 139
- rebuild indexes script 4 139
- rebuild indexes script 5 140
- rebuild indexes script 6 140
- rebuild indexes script 7 140
- rebuild indexes script 8 140
- rename project script 44
- rename utility 45
- row count report 37
- SETINDEX script 157, 217
- SETSPACE script 157
- STOREBAS script 208
- STOREGP script 208
- STOREHRM script 208
- STOREPAY script 208
- STOREPEN script 209
- STOREPYI script 209
- SWPAUDIT script, final 216
- SWPAUDIT script, initial 23
- SYSAUD01 script, initial 23
- SYSAUDIT script, final 215
- SYSAUDIT script, initial 22
- tablespace alter script 93
- TLSUPGNONCOMP script 100
- TSRECPOP script 214
- unlicensed package upgrade validation report 228
- UPGCOUNT script 37
- UPGCUST 47
- UPGCUST filter script 48

- upgrade planning scripts 21
- upgrade reports 26
- validate pay group retro setup report 276
- RUNSTATS.DAT, creating 76

S

- saving
 - application messaging objects 106
- saving data files 231
- saving scripts 231
- screening questions, reviewing 282
- scripts
 - DB2 z/OS create table scripts 61
 - DB2 z/OS MTP import scripts 62
 - DB2TMPIDXCREATE 74
 - DBTSFIX, editing 59
 - DBTSFIX, running 59
 - DDDAUDIT 22
 - DDLDB2, running 80
 - DDLDBX, running 80
 - DDLIFX, running 80
 - DDLMS, running 81
 - DDLORA, running 80
 - DDLSYB, running 81
 - DLUPX01E.DMS 179
 - DLUPX01I.DMS 179
 - DLUPX02E.DMS 180
 - DLUPX02I.DMS 180
 - editing DB2 upgrade planning 20
 - GRANT 72
 - GRANT, editing 60
 - MVPRDIMP 62
 - PeopleTools 91
 - PPLTLS84CURTABLES 91
 - PSLANGUAGES 99
 - PTDDLUPG 57–58
 - PTxxxTLS scripts 99
 - PTxxxTLS scripts, editing 60
 - running ALLTABS_ALTTL 173
 - running ALLTABS_CRTTL 172
 - running ALLTEMPTABS_CRTTL 172
 - running UPGCRTTMPTBL_CRTTL 171
 - running UPGCRTTMPTBLOPT_CRTTL 172
 - SETINDEX 157
 - SETSPACE 157
 - SWPAUDIT 23

- SYSAUD01 23
- SYSAUDIT 22
- TLSUPGNONCOMP 100
- UPGCOUNT 37
- security
 - granting home page personalization access 239
 - loading PeopleTools definition security group 101
 - running Portal security synchronization 238
 - setting up 236
 - setting up, upgrade planning 19
 - synchronizing content reference permissions 238
 - understanding setup 237
- Security Join Tables, refreshing 242
- servers
 - application servers 141
 - database servers 141
 - file servers 60
 - REN servers 102
- SETINDEX script 157, 217
- SETSPACE script 157
- setting 109
 - index parameters 157
 - menu pagelet values 203
 - object version numbers 109
 - portal system options 203
 - PSOPTIONS for COBOL 207
 - store options 249
 - tablespace names 157
- setting up
 - retro pay trigger data 273
 - retro pay trigger programs 274
 - retro pay trigger values 274
 - security 236
 - security for upgrade planning 19
- settings
 - Microsoft, reviewing 113
 - Oracle, reviewing 116
- shrinking images 41
- software installation
 - verifying 2
- SQL Server
 - loading data model definitions 81
- stamping
 - modified rules 224
- stamping the database 291
- statistics

- DB2 UNIX/NT, updating 77
 - DB2 z/OS, updating 76
 - Informix, updating 77
 - Oracle, updating 77
 - running final 209
 - updating 21
 - steps, evaluating for upgrade job 8
 - store option
 - setting for system elements 249
 - STOREBAS script, running 208
 - stored statements data, loading 101
 - stored statements, loading 207
 - STOREGP script, running 208
 - STOREHRM script, running 208
 - STOREPAY script, running 208
 - STOREPEN script, running 209
 - STOREPYI script, running 209
 - string data, loading 101
 - SWPAUDIT script
 - running final 216
 - running initial 23
 - Sybase
 - loading data model definitions 81
 - synchronizing content reference
 - permissions 238
 - SYSAUD01 script
 - running initial 23
 - SYSAUDIT script
 - running final 215
 - running initial 22
 - system
 - messages, loading 81
 - tables, exporting 74
 - tables, importing 75
 - system catalog views, updating 71
 - system elements
 - setting store option 249
 - system setup data
 - exporting 181
 - importing 181
- T**
- tables
 - moving to new tablespaces 93
 - PeopleTools system tables, updating 69
 - PeopleTools tables, re-exporting 304
 - PeopleTools, dropping 39
 - PSOBJCHNG 38
 - renaming 145
 - running row count report 37
 - system tables, exporting 74
 - system tables, importing 75
 - tablespace and index states, reviewing 174
 - tablespace names
 - updating again 166
 - tablespace step properties, editing 66
 - tablespace version numbers, recycling 170
 - tablespaces
 - alter script 93
 - alter script, building 93
 - alter script, editing 93
 - creating 71
 - creating custom 159
 - creating delivered 158
 - creating for Informix 71
 - creating new 158
 - migrating records to 92
 - populating data 87
 - setting names 157, 176
 - setting names for temporary tables 176
 - updating names 89
 - target values, updating 154
 - template built rules
 - customizing 270
 - recompiling 212
 - updating 307
 - temporary tables
 - re-creating optional 172
 - temporary tables, setting tablespace names 176
 - temporary tablespaces, dropping 40
 - testing
 - after the upgrade 298
 - backing up before 292
 - Copy of Production 293
 - Move to Production 295
 - preserved queries and trees 304
 - time and labor
 - completing approvals 32
 - Time and Labor
 - completing absence management approvals 32
 - time and labor approvals
 - completing 32
 - time data types, converting 130
 - TLSUPGNONCOMP script
 - running 100
 - trace

- turning off 190
- turning on 190
- transaction records, refreshing 242
- translate values, creating copy 49
- transparent data encryption
 - enabling 288
 - saving information 78
- Tree/Query Copy of Production database 302
- trees, preserving 301
- trigger definitions, changing 326
- triggers, re-creating 173
- TSRECPOP script, running 214
- turning off change control 79

U

- unlicensed package
 - running upgrade validation report 228
 - upgrade report, verifying 228
- unlicensed rule package
 - applying 227
- unlicensed rule packages
 - creating 222
 - exporting 222
- updates
 - applying before data conversion 185
- updating
 - Configuration Manager profile 56
 - database options 128
 - database options for timestamp 74
 - database overrides 156
 - DB2 tablespace assignments 90
 - DB2 tablespace assignments again 163
 - GP U.K. court orders balances 231
 - install options 248
 - Integration Broker defaults 106
 - language data 213
 - names 211
 - object version numbers 214
 - pay group retro data 276
 - Payroll Interface Definitions 267
 - PeopleTools patch information 74
 - PeopleTools system tables 69
 - portal options data 290
 - process request tables 108
 - product license code 73
 - REN server configuration 102
 - statistics for DB2 UNIX during
 - application changes 177
 - statistics for DB2 UNIX/NT 77
 - statistics for DB2 z/OS 76
 - statistics for DB2 z/OS during application changes 177
 - statistics for Informix 77
 - statistics for Informix during application changes 177
 - statistics for Oracle 77
 - statistics for Oracle during application changes 178
 - statistics for Oracle, again 161
 - statistics, initial 21
 - system catalog views 71
 - tablespace names 89
 - tablespace names again 166
 - target values 154
 - template built rules 307
- updating statistics
 - DB2 UNIX/NT 77
 - DB2 z/OS 76
 - Informix 77
 - Oracle 77
- UPG_CRW_DEFN project, copying 144
- UPG_PM_DUPEFFDT 31
- UPGCOUNT script, running 37
- UPGCUST
 - copying 153
 - reviewing compare log 49
 - running a compare 47
 - running filter script 48
 - running new release 148
- UPGCUSTIB
 - reviewing copy results 155
- UPGDEL
 - creating 245
 - creating definition 244
 - exporting 245
- UPGGPCE
 - comparing 230
 - importing 230
 - upgrading 230
- UPGIB
 - copying 155
 - creating 148
- UPGIBCOPY
 - reviewing copy results 155
- UPGNONCOMP
 - copying 155
 - reviewing copy results 155
- UPGOPT project
 - applying 18

- building 19
- upgrade
 - compare reports, understanding 348
 - configuring environment 234
 - database preparation 17
 - databases, defined 2
 - default values, assigning 33
 - getting started 17
 - notes and tips 3
 - PeopleTools, backing up after 141
 - preparing for 37
 - reports, running 26
 - setting up upgrade planning security 19
 - user, verifying 54
- upgrade copy, running 152
- upgrade defaults
 - defining global payroll country extensions 35
 - exporting 183
 - importing 184
- upgrade job
 - preparing 6
- upgrade planning files, applying 18
- upgrade projects
 - creating 167
- upgrade tables script
 - recreating 167
- upgrading
 - consolidated non-rule package 230
 - Content Provider registry 289
 - Global Payroll country extensions 250
 - Global Payroll Country Extensions 218
 - licensed rule package 227
 - non-rule packages, new 231
 - Portal Solutions PeopleTools 329
 - rule delete package 247
 - rules 270
- user exit rules
 - modifying 272

V

- Validate PI Field References Report,
 - running 268
- validating
 - budget actuals 278
 - Microsoft database 112
 - Oracle database 115
 - pay group retro setup 275
- validation reports
 - reviewing GPCE 226

- verifying
 - database integrity 37
 - delete package compare report 247
 - delete package upgrade report 248
 - final package upgrade report 229
 - final rule package export 224
 - Global Payroll 25
 - licensed package upgrade validation report 227
 - non-rule definitions 322
 - rule delete package export results 246
 - rule package export results 223
 - software installation 2
 - unlicensed package upgrade report 228
 - upgrade user 54
- version numbers
 - setting 109
 - updating 214
- views
 - creating all 193
 - creating PPLTOOLS 105

W

- web server
 - configuring 234
- workcenter data
 - exporting 202
 - importing 202