

---

# PeopleTools 8.53: PeopleSoft Change Impact Analyzer

---

February 2013

PeopleTools 8.53: PeopleSoft Change Impact Analyzer  
CDSKU pt853pbr0  
Copyright © 1988, 2013, Oracle and/or its affiliates. All rights reserved.

## **Trademark Notice**

Oracle and Java are registered trademarks of Oracle and/or its affiliates. Other names may be trademarks of their respective owners.

## **License Restrictions Warranty/Consequential Damages Disclaimer**

This software and related documentation are provided under a license agreement containing restrictions on use and disclosure and are protected by intellectual property laws. Except as expressly permitted in your license agreement or allowed by law, you may not use, copy, reproduce, translate, broadcast, modify, license, transmit, distribute, exhibit, perform, publish or display any part, in any form, or by any means. Reverse engineering, disassembly, or decompilation of this software, unless required by law for interoperability, is prohibited.

## **Warranty Disclaimer**

The information contained herein is subject to change without notice and is not warranted to be error-free. If you find any errors, please report them to us in writing.

## **Restricted Rights Notice**

If this is software or related documentation that is delivered to the U.S. Government or anyone licensing it on behalf of the U.S. Government, the following notice is applicable:

U.S. GOVERNMENT END USERS: Oracle programs, including any operating system, integrated software, any programs installed on the hardware, and/or documentation, delivered to U.S. Government end users are “commercial computer software” pursuant to the applicable Federal Acquisition Regulation and agency-specific supplemental regulations. As such, use, duplication, disclosure, modification, and adaptation of the programs, including any operating system, integrated software, any programs installed on the hardware, and/or documentation, shall be subject to license terms and license restrictions applicable to the programs. No other rights are granted to the U.S. Government.

## **Hazardous Applications Notice**

This software or hardware is developed for general use in a variety of information management applications. It is not developed or intended for use in any inherently dangerous applications, including applications that may create a risk of personal injury. If you use this software or hardware in dangerous applications, then you shall be responsible to take all appropriate failsafe, backup, redundancy, and other measures to ensure its safe use. Oracle Corporation and its affiliates disclaim any liability for any damages caused by use of this software or hardware in dangerous applications.

## **Third Party Content, Products, and Services Disclaimer**

This software or hardware and documentation may provide access to or information on content, products and services from third parties. Oracle Corporation and its affiliates are not responsible for and expressly disclaim all warranties of any kind with respect to third-party content, products, and services. Oracle Corporation and its affiliates will not be responsible for any loss, costs, or damages incurred due to your access to or use of third-party content, products, or services.

# Contents

<b>Preface.....</b>	<b>v</b>
Understanding the PeopleSoft Online Help and PeopleBooks.....	v
PeopleSoft Hosted Documentation.....	v
Locally Installed Help.....	v
Downloadable PeopleBook PDF Files.....	v
Common Help Documentation.....	v
Typographical Conventions.....	vi
ISO Country and Currency Codes.....	vii
Region and Industry Identifiers.....	vii
Access to Oracle Support.....	viii
Documentation Accessibility.....	viii
Using and Managing the PeopleSoft Online Help.....	viii
Contact Us.....	viii
Follow Us.....	viii
<b>Chapter 1: Getting Started with Change Impact Analyzer.....</b>	<b>9</b>
Getting Started with Change Impact Analyzer.....	9
Understanding Change Impact Analyzer.....	9
Types of Impact.....	10
Securing Change Impact Analyzer.....	10
Analyzing Change Packages.....	11
Installing Change Impact Analyzer.....	11
Configuring Database Connectivity.....	11
Configuring Rules Files.....	12
Running the PeopleCode and File Pre-processors.....	12
Setting Report Options.....	12
Using Change Impact Analyzer.....	12
Using the Rules Editor.....	12
<b>Chapter 2: Configuring Database Connectivity.....</b>	<b>13</b>
Configuring Database Connectivity.....	13
Configure Connectivity.....	13
<b>Chapter 3: Configuring Rules Files.....</b>	<b>15</b>
Configuring Rules Files.....	15
Working with Rules Files.....	15
<b>Chapter 4: Customizing Impact Table Display.....</b>	<b>17</b>
Customizing Impact Table Display.....	17
Impact Table Display.....	17
<b>Chapter 5: Setting Reporting and Logging Options.....</b>	<b>19</b>
Setting Reporting and Logging Options.....	19
Setting Reporting Options.....	19
Setting Logging Options.....	20
<b>Chapter 6: Running the Pre-Processors.....</b>	<b>21</b>
Running the Pre-Processors.....	21
PeopleCode Pre-Processor.....	21
File Pre-Processor.....	21
<b>Chapter 7: Analyzing Definitions.....</b>	<b>23</b>
Analyzing Definitions.....	23
Using the Analysis Workspace.....	24

Full Analysis.....	26
Analyze Option.....	29
Analyze Impact On.....	29
Analyze Along Search Path.....	31
Directed Analysis.....	31
Find In Feature.....	33
Opening the Definition in PeopleSoft Application Designer.....	35
<b>Chapter 8: Viewing Results.....</b>	<b>37</b>
Viewing Results.....	37
Definitions Impacting Other Definitions.....	37
Definitions Impacted-By Other Definitions.....	38
Impacts Text Page.....	39
Impacted-By Text Page.....	40
Result Table Page.....	41
Find In Result Tree Page.....	41
Find In Result Table Page.....	42
Running Reports.....	44
<b>Chapter 9: Managing Search Paths.....</b>	<b>45</b>
Managing Search Paths.....	45
Creating a New Impact Search Path.....	45
<b>Chapter 10: Using the Rules Editor.....</b>	<b>47</b>
Using the Rules Editor.....	47
Understanding the Rules Editor.....	47
Using the Rules Editor.....	48
Parts of a Rule.....	48
Creating Rules Files.....	50
Definition Selection Rules File.....	51
<b>Chapter 11: Pre-Processor Tables.....</b>	<b>53</b>
Pre-Processor Tables.....	53
PeopleCode Pre-Processor.....	53
File Pre-Processor.....	56

# Preface

---

## Understanding the PeopleSoft Online Help and PeopleBooks

The PeopleSoft Online Help is a website that enables you to view all help content for PeopleSoft Applications and PeopleTools. The help provides standard navigation and full-text searching, as well as context-sensitive online help for PeopleSoft users.

### PeopleSoft Hosted Documentation

You access the PeopleSoft Online Help on Oracle's PeopleSoft Hosted Documentation website, which enables you to access the full help website and context-sensitive help directly from an Oracle hosted server. The hosted documentation is updated on a regular schedule, ensuring that you have access to the most current documentation. This reduces the need to view separate documentation posts for application maintenance on My Oracle Support, because that documentation is now incorporated into the hosted website content. The Hosted Documentation website is available in English only.

### Locally Installed Help

If your organization has firewall restrictions that prevent you from using the Hosted Documentation website, you can install the PeopleSoft Online Help locally. If you install the help locally, you have more control over which documents users can access and you can include links to your organization's custom documentation on help pages.

In addition, if you locally install the PeopleSoft Online Help, you can use any search engine for full-text searching. Your installation documentation includes instructions about how to set up Oracle Secure Enterprise Search for full-text searching.

See *PeopleTools 8.53 Installation* for your database platform, "Installing PeopleSoft Online Help." If you do not use Secure Enterprise Search, see the documentation for your chosen search engine.

---

**Note:** Before users can access the search engine on a locally installed help website, you must enable the Search portlet and link. Click the Help link on any page in the PeopleSoft Online Help for instructions.

---

### Downloadable PeopleBook PDF Files

You can access downloadable PDF versions of the help content in the traditional PeopleBook format. The content in the PeopleBook PDFs is the same as the content in the PeopleSoft Online Help, but it has a different structure and it does not include the interactive navigation features that are available in the online help.

### Common Help Documentation

Common help documentation contains information that applies to multiple applications. The two main types of common help are:

- Application Fundamentals

- Using PeopleSoft Applications

Most product lines provide a set of application fundamentals help topics that discuss essential information about the setup and design of your system. This information applies to many or all applications in the PeopleSoft product line. Whether you are implementing a single application, some combination of applications within the product line, or the entire product line, you should be familiar with the contents of the appropriate application fundamentals help. They provide the starting points for fundamental implementation tasks.

In addition, the *PeopleTools: PeopleSoft Applications User's Guide* introduces you to the various elements of the PeopleSoft Pure Internet Architecture. It also explains how to use the navigational hierarchy, components, and pages to perform basic functions as you navigate through the system. While your application or implementation may differ, the topics in this user's guide provide general information about using PeopleSoft Applications.

## Typographical Conventions

The following table describes the typographical conventions that are used in the online help.

<b><i>Typographical Convention</i></b>	<b><i>Description</i></b>
<b>Bold</b>	Highlights PeopleCode function names, business function names, event names, system function names, method names, language constructs, and PeopleCode reserved words that must be included literally in the function call.
<i>Italics</i>	Highlights field values, emphasis, and PeopleSoft or other book-length publication titles. In PeopleCode syntax, italic items are placeholders for arguments that your program must supply.  Italics also highlight references to words or letters, as in the following example: Enter the letter <i>O</i> .
Key+Key	Indicates a key combination action. For example, a plus sign (+) between keys means that you must hold down the first key while you press the second key. For Alt+W, hold down the Alt key while you press the W key.
Monospace font	Highlights a PeopleCode program or other code example.
. . . (ellipses)	Indicate that the preceding item or series can be repeated any number of times in PeopleCode syntax.
{ } (curly braces)	Indicate a choice between two options in PeopleCode syntax. Options are separated by a pipe ( ).
[ ] (square brackets)	Indicate optional items in PeopleCode syntax.

<b><i>Typographical Convention</i></b>	<b><i>Description</i></b>
& (ampersand)	When placed before a parameter in PeopleCode syntax, an ampersand indicates that the parameter is an already instantiated object.  Ampersands also precede all PeopleCode variables.
⇒	This continuation character has been inserted at the end of a line of code that has been wrapped at the page margin. The code should be viewed or entered as a single, continuous line of code without the continuation character.

## ISO Country and Currency Codes

PeopleSoft Online Help topics use International Organization for Standardization (ISO) country and currency codes to identify country-specific information and monetary amounts.

ISO country codes may appear as country identifiers, and ISO currency codes may appear as currency identifiers in your PeopleSoft documentation. Reference to an ISO country code in your documentation does not imply that your application includes every ISO country code. The following example is a country-specific heading: "(FRA) Hiring an Employee."

The PeopleSoft Currency Code table (CURRENCY\_CD\_TBL) contains sample currency code data. The Currency Code table is based on ISO Standard 4217, "Codes for the representation of currencies," and also relies on ISO country codes in the Country table (COUNTRY\_TBL). The navigation to the pages where you maintain currency code and country information depends on which PeopleSoft applications you are using. To access the pages for maintaining the Currency Code and Country tables, consult the online help for your applications for more information.

## Region and Industry Identifiers

Information that applies only to a specific region or industry is preceded by a standard identifier in parentheses. This identifier typically appears at the beginning of a section heading, but it may also appear at the beginning of a note or other text.

Example of a region-specific heading: "(Latin America) Setting Up Depreciation"

### Region Identifiers

Regions are identified by the region name. The following region identifiers may appear in the PeopleSoft Online Help:

- Asia Pacific
- Europe
- Latin America
- North America

## Industry Identifiers

Industries are identified by the industry name or by an abbreviation for that industry. The following industry identifiers may appear in the PeopleSoft Online Help:

- USF (U.S. Federal)
- E&G (Education and Government)

## Access to Oracle Support

Oracle customers have access to electronic support through My Oracle Support. For information, visit <http://www.oracle.com/pls/topic/lookup?ctx=acc&id=info> or visit <http://www.oracle.com/pls/topic/lookup?ctx=acc&id=trs> if you are hearing impaired.

## Documentation Accessibility

For information about Oracle's commitment to accessibility, visit the Oracle Accessibility Program website at <http://www.oracle.com/pls/topic/lookup?ctx=acc&id=docacc>.

---

## Using and Managing the PeopleSoft Online Help

Click the Help link in the universal navigation header of any page in the PeopleSoft Online Help to see information on the following topics:

- What's new in the PeopleSoft Online Help.
- PeopleSoft Online Help accessibility.
- Accessing, navigating, and searching the PeopleSoft Online Help.
- Managing a locally installed PeopleSoft Online Help website.

---

## Contact Us

Send us your suggestions Please include release numbers for the PeopleTools and applications that you are using.

---

## Follow Us

Get the latest PeopleSoft updates on [Facebook](#).

Follow PeopleSoft on [Twitter@PeopleSoft\\_Info](#).

## Chapter 1

# Getting Started with Change Impact Analyzer

---

## Getting Started with Change Impact Analyzer

These topics provide an overview and describes how to:

- Install Change Impact Analyzer
- Configure database connectivity
- Configure rules files
- Run PeopleCode and File pre-processors
- Set report options
- Use Change Impact Analyzer
- Use the rule editor

---

## Understanding Change Impact Analyzer

Change Impact Analyzer is a tool installed separately from PeopleSoft PeopleTools that helps you determine the impact of specific changes you plan to make during an application upgrade. It's an interactive program where you can see the relationships of PeopleSoft definitions in a hierarchical view.

Change Impact Analyzer displays several views of analyses in tabular and text views. It's delivered with a set of *rules* that are used to determine the relationships between definitions. Typically, these rules are written in SQL.

---

**Note:** Change Impact Analyzer includes some rules written in Java, however, the interface to write custom Java rules is not generally available.

---

You can add custom rules to the rules files, if needed, to assess the impact of additional relationships.

Rules define the impact or effect on definition(s) when another definition changes. For example, if a database field changes, it would impact the record containing that field.

Oracle provides three rule sets, which are related groups of rules, in Change Impact Analyzer. The rule sets are:

- Basic Impact Analysis, which includes the most frequently used rules.
- Impact Analysis, which includes more rules for more in-depth analysis.

- References Only, which includes all rules.

See [Configuring Rules Files](#).

You can add or remove rules from these rule sets, or you can create new rule sets.

## Types of Impact

When you consider the tasks involved in upgrading software or applying change packages, you want to know about the impact to your existing system. There are various types of impacts, for example:

- Structural impacts

These could be impacts such as how a change to a field type or its properties could affect the structure of a record. Making changes to a field without considering its affect on the related record may cause runtime errors. Therefore, a developer analyzing the impact of a field change can prevent unforeseen errors during an upgrade.

- Behavioral impacts

These could be impacts such as changing a common library PeopleCode program called by other PeopleCode programs may affect the behavior of the calling program. In this case, Change Impact Analyzer would note that the calling PeopleCode is affected by the change to the library PeopleCode.

Likewise, if a PeopleCode program writes to a field, the PeopleCode program impacts the field. Knowing this kind of relationship can help developers determine what other changes need to be made and help create a test strategy for the changes.

In typical PeopleSoft applications, there are a large number of relationships between definitions. Therefore, when Change Impact Analyzer performs an impact analysis, it generates a huge amount of data—more than what may be useful to work with. Consequently, it's important for you to determine the relevance of the relationships you want to analyze.

Change Impact Analyzer provides various features to make the impact searches more relevant. For example,

- Selecting the rule set(s) to be used, which determines specific rules.
- You can specify search paths, which cause a selective recursive analysis to be performed.
- Executing an analysis for the impact of one definition on another allows you to manually explore specific relationships.
- Using directed analysis, Change Impact Analyzer executes multiple search path analyses. When finished, it automatically produces a report, which can be filtered to allow further relevance.

## Securing Change Impact Analyzer

Change Impact Analyzer uses rules files to perform analysis. Rules can be coded in SQL or Java and reside in a local directory. A potential vulnerability exists if the rules files are replaced by files that could have a negative impact on the system or database.

This situation is not unlike any batch file or script that can be run against a database. If these scripts are manipulated, unintended results could occur. Therefore, the Change Impact Analyzer rules files should be secured as you would secure any other potential database-modifying script file.

Change Impact Analyzer does require that the user enter a password to logon to the database. The passwords are not persisted, and are encrypted while they are in memory. However, there is an exception to this in the option to override a default JDBC connection string. A user could specify their own connection string that may contain a hardcoded user ID or password or both.

To alleviate this possible security weakness:

- Placeholders such as <<user ID>> and <<password>> can be used. At runtime, Change Impact Analyzer substitutes the actual logon user ID and password.
- The connection string is encrypted when the system saves it to the cia.properties file.

Oracle recommends that database administrators assign user IDs and passwords that grant read-only access to the database. However in all cases, database administrators need to assign create and write access to the File preprocessor tables and the PeopleCode preprocessor tables.

## Analyzing Change Packages

Change Impact Analyzer can open a change package, read the definition names within it, and analyze these definitions in the selected database. Oracle recommends that you do this for a quick estimate only, because applying a change package may alter relationships.

The best method is to apply a change package to a copy of your database, then select definitions from either a project or the change package, and run the analysis.

---

## Installing Change Impact Analyzer

You must install Change Impact Analyzer separately from PeopleSoft PeopleTools.

If your database type is Oracle, JDBC drivers are automatically installed for you. If your application database is not Oracle, you must download and install the JDBC Type 4 driver for your database.

See *PeopleTools 8.53 Installation for <your database platform>*.

---

## Configuring Database Connectivity

After installation and before you execute the Change Impact Analyzer, you must configure the connectivity to your database.

See [Configuring Database Connectivity](#).

---

## Configuring Rules Files

The default rules files are configured when Change Impact Analyzer is installed. You only need to configure them if you are using your own rules files.

See [Configuring Rules Files](#).

---

## Running the PeopleCode and File Pre-processors

These processes create certain tables that Change Impact Analyzer needs to perform an analysis. If you want to analyze PeopleCode referencing other PeopleCode, you must run the PeopleCode pre-processor before you can execute the Change Impact Analyzer. Likewise, if you want to include SQR, COBOL, DMS, or SQL files that reference definitions, you must run the File pre-processor.

See [PeopleCode Pre-Processor](#).

---

## Setting Report Options

Change Impact Analyzer is delivered with default report options. However, you can specify various report options suited to your application.

### Related Links

[Setting Reporting and Logging Options](#)

---

## Using Change Impact Analyzer

After connecting to the database, you open a new or existing workspace from the File menu. Then you can select the type of analysis you want Change Impact Analyzer to execute. You can view the results on screen or have them written to a text, Excel, or HTML file.

---

## Using the Rules Editor

If you need specific rules beyond those that are delivered, you can create your own rules and rules file. You should save any modifications you make to rules in your own rules file. Otherwise, your changes will be overwritten whenever you reinstall Change Impact Analyzer.

### Related Links

[Using the Rules Editor](#)

## Chapter 2

# Configuring Database Connectivity

---

## Configuring Database Connectivity

These topics discuss how to connect to the database.

---

## Configure Connectivity

Before you can run Change Impact Analyzer, you need to configure the database connectivity. You'll be prompted for the database user ID and password when you open a workspace.

Start Change Impact Analyzer. From the Change Impact Analyzer toolbar, select Configure, Connectivity. The Configure Connectivity screen appears:

### Image: Configure Connectivity page

This example illustrates the fields and controls on the Configure Connectivity page. You can find definitions for the fields and controls later on this page.

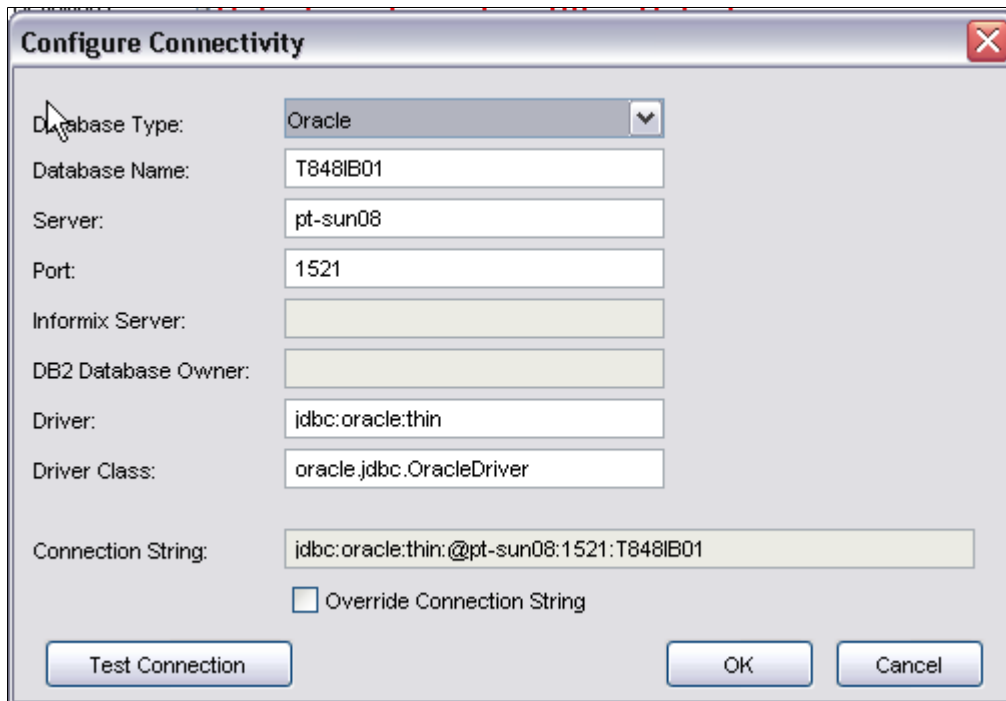

- Database Type: A dropdown menu with "Oracle" selected.
- Database Name: A text field containing "T848IB01".
- Server: A text field containing "pt-sun08".
- Port: A text field containing "1521".
- Informix Server: An empty text field.
- DB2 Database Owner: An empty text field.
- Driver: A text field containing "jdbc:oracle:thin".
- Driver Class: A text field containing "oracle.jdbc.OracleDriver".
- Connection String: A text field containing "jdbc:oracle:thin:@pt-sun08:1521:T848IB01".

Below the Connection String field is a checkbox labeled "Override Connection String", which is currently unchecked. At the bottom of the dialog are three buttons: "Test Connection", "OK", and "Cancel".

Select your database type and enter the database name, server name, and port number.

---

**Note:** Database administrators may consider assigning user IDs and passwords that allow read-only access to the database. However, users must have create, delete, and write access to the pre-processor tables.

---

<b>Informix Server</b>	Activated if your database type is Informix. Enter the Informix server name.
<b>DB2 Database Owner</b>	Activated if your database type is DB2. Enter the DB2 database owner ID.
<b>Driver and Driver Class</b>	Enter the driver type and driver class used for your database.
<b>Connection String</b>	Enter the connection string required to connect to your database. You can override the default JDBC connection string and specify your own connection string.
<b>Override Connection String</b>	<p>Select this check box if you want to override the connection string shown in the Connection String field.</p> <p>This is useful if your JDBC driver requires a different format than the string format provided.</p> <p>If you override the connection string, Oracle recommends that you set the connection string with placeholders, such as &lt;&lt;user ID&gt;&gt; and &lt;&lt;password&gt;&gt; to prevent any potential security issues. At runtime, Change Impact Analyzer substitutes the user ID and password entered in the logon.</p>
<b>Test Connection</b>	Click to test that you are able to connect to the database.

You will be prompted for the database user ID and password. After you've entered the values on this page, click OK. If can't connect the system displays and error message, or the user ID password prompt will disappear.

# Configuring Rules Files

---

## Configuring Rules Files

These topics discuss how to configure rules files.

---

## Working with Rules Files

Change Impact Analyzer is delivered with three XML rules files. The rules files are loaded into memory in the order they appear in the rules files setup dialog (Configure, Rules Files). If Change Impact Analyzer encounters two rules with the same values for rule set, database, database version, changed type, impacted type, pillar, and pillar version, the second one found is ignored.

Select Configure, Rules Files to configure rules files or add rules files.

Use the up and down arrows on the right-hand side of the page to reorder the rules files. When finished, click OK.

You can add your own rules files. However, you should save them as different rules file names than the Oracle-delivered files; otherwise they will be overwritten when you reinstall Change Impact Analyzer. If you want your custom rules to override an existing rule, use the up arrow and move the custom rules file above any existing rules files.

The first valid rule found, for a given rule (for example, how a field impacts a record) is the rule that is selected.

### Add rules file

Click to add a rules file to the existing rule sets.

### Remove

Click to remove a rules file from the existing rule sets.

### Override Rule Selection

Lets you specify the database version and the database type that you want Change Impact Analyzer to use for selecting rules.

Select Override Platform and Platform Version to override the platform and version previously set.

When rules are selected, the database is queried to determine the version.

---

**Note:** Some database JDBC drivers do not support the determination of the version. In this case, the default version for the database is used for selecting rules from the rules file.

---

The default location for delivered rules files is C:\Program Files\PeopleSoft\Change Impact Analyzer\rules.

**Image: List of Delivered Rules Files**

This example illustrates the fields and controls on the List of Delivered Rules Files.

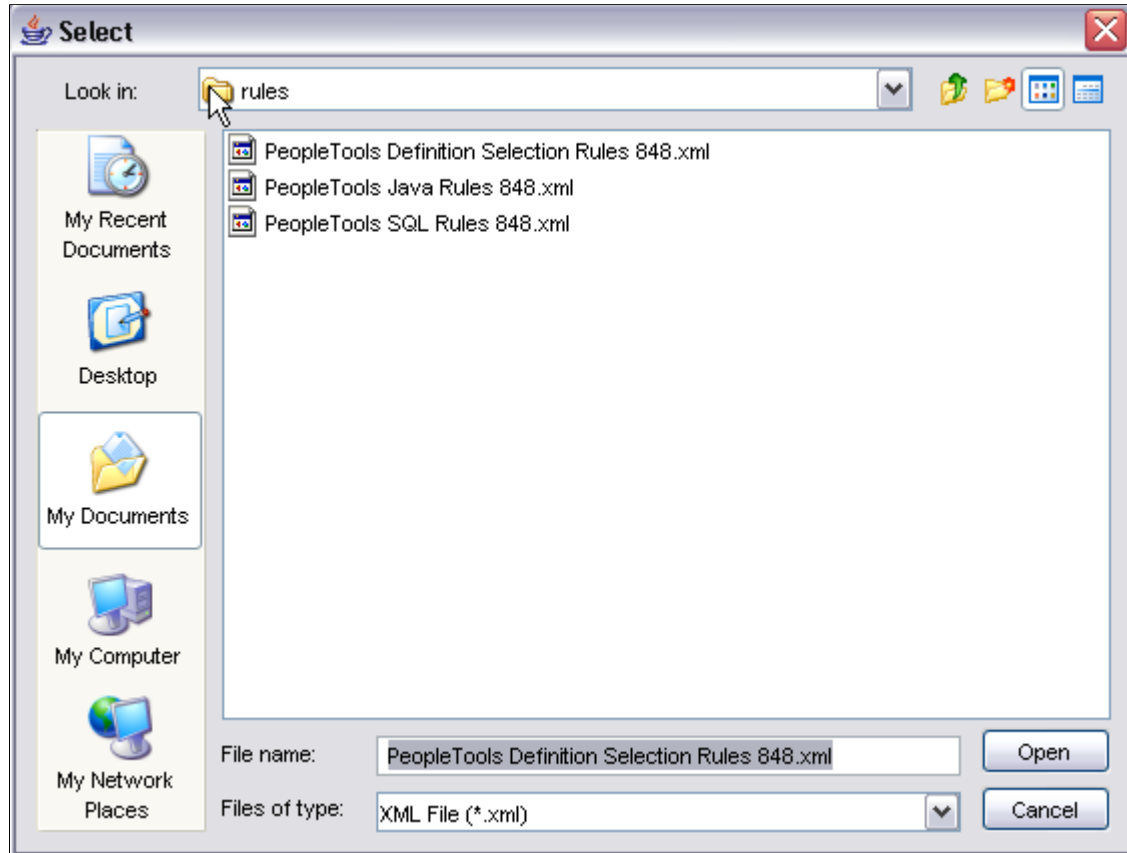

# Customizing Impact Table Display

---

## Customizing Impact Table Display

These topics discuss how to customize the impact table display.

---

### Impact Table Display

You can select which attributes of your impact analysis to display on the impact table view and the Excel report.

Select Configure, Impact Table Setup. The Impacts Table Setup page appears:

**Image: Impacts Table Setup page**

This example illustrates the fields and controls on the Impacts Table Setup page.

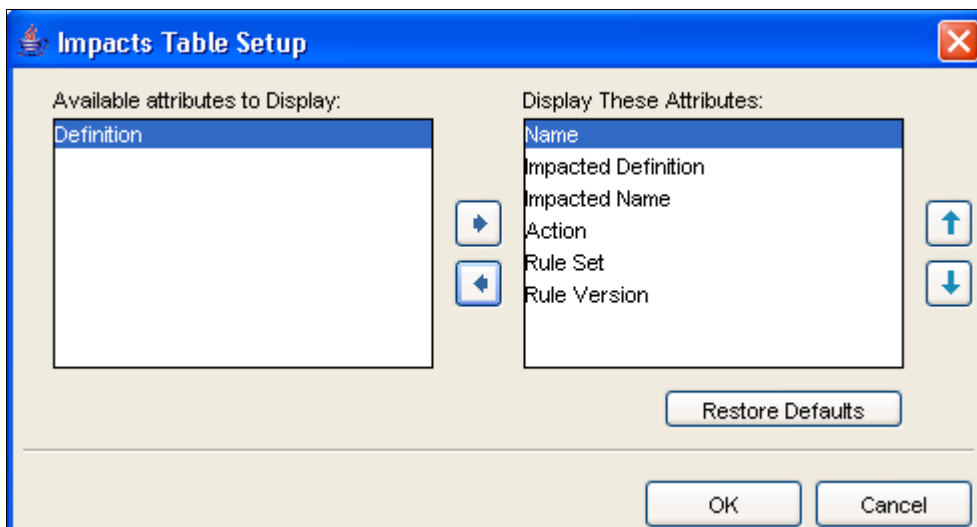

Use the left and right arrows to move attributes between Available and Display. Use the up and down arrows to reorder the attribute display.

Click Restore Defaults to restore to the defaults existing before any changes were made to them.

The following screen shows the attribute order of the Result Table that you specified in the Impacts Table Setup page. The attribute order is Name, Impacted Definition, Impacted Name, Action, Rule Set and Rule Version.

### Image: Result Table Attributes shown

This example illustrates the fields and controls on the Result Table Attributes shown.

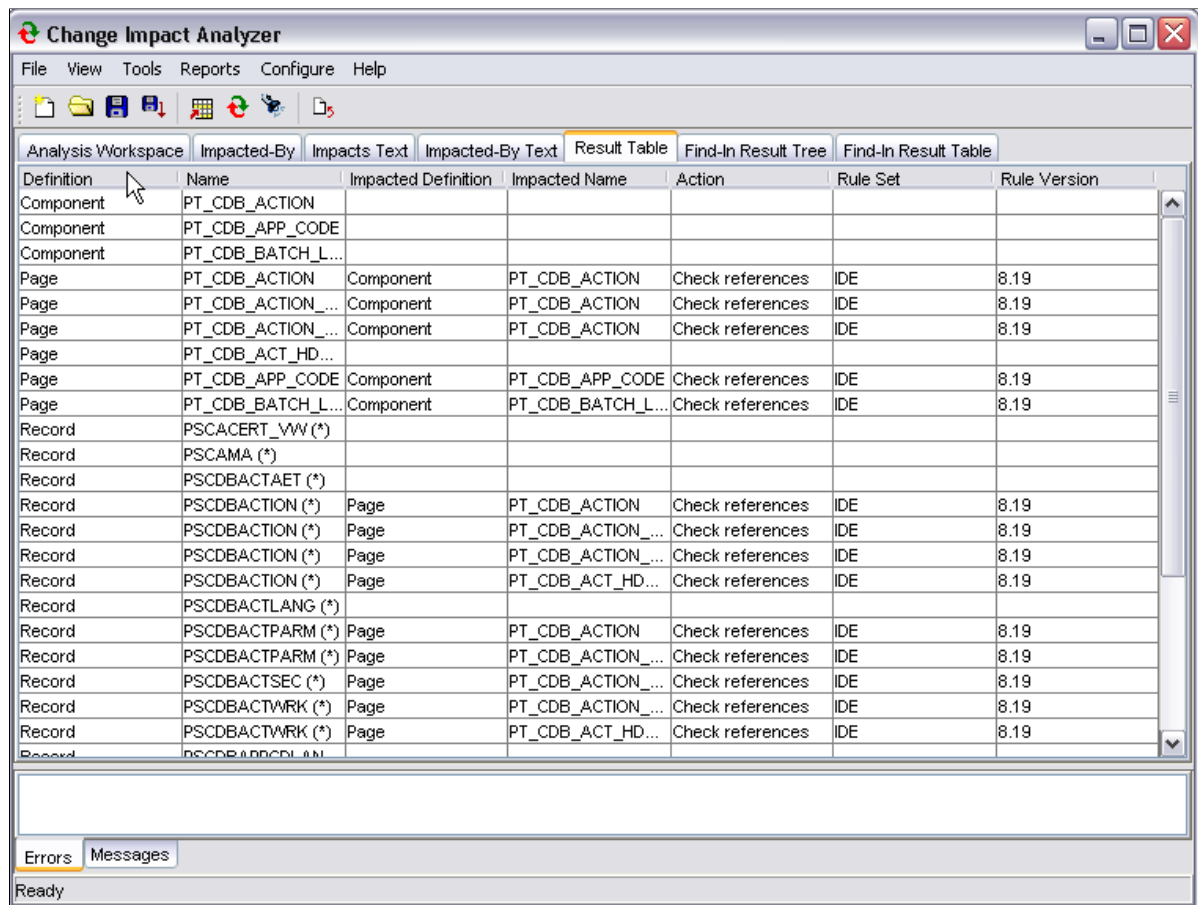

Definition	Name	Impacted Definition	Impacted Name	Action	Rule Set	Rule Version
Component	PT_CDB_ACTION					
Component	PT_CDB_APP_CODE					
Component	PT_CDB_BATCH_L...					
Page	PT_CDB_ACTION	Component	PT_CDB_ACTION	Check references	IDE	8.19
Page	PT_CDB_ACTION_...	Component	PT_CDB_ACTION	Check references	IDE	8.19
Page	PT_CDB_ACTION_...	Component	PT_CDB_ACTION	Check references	IDE	8.19
Page	PT_CDB_ACT_HD...					
Page	PT_CDB_APP_CODE	Component	PT_CDB_APP_CODE	Check references	IDE	8.19
Page	PT_CDB_BATCH_L...	Component	PT_CDB_BATCH_L...	Check references	IDE	8.19
Record	PSCACERT_VWV (*)					
Record	PSCAMA (*)					
Record	PSCDBACTAET (*)					
Record	PSCDBACTION (*)	Page	PT_CDB_ACTION	Check references	IDE	8.19
Record	PSCDBACTION (*)	Page	PT_CDB_ACTION_...	Check references	IDE	8.19
Record	PSCDBACTION (*)	Page	PT_CDB_ACTION_...	Check references	IDE	8.19
Record	PSCDBACTION (*)	Page	PT_CDB_ACT_HD...	Check references	IDE	8.19
Record	PSCDBACTLANG (*)					
Record	PSCDBACTPARG (*)	Page	PT_CDB_ACTION	Check references	IDE	8.19
Record	PSCDBACTPARG (*)	Page	PT_CDB_ACTION_...	Check references	IDE	8.19
Record	PSCDBACTSEC (*)	Page	PT_CDB_ACTION_...	Check references	IDE	8.19
Record	PSCDBACTWRK (*)	Page	PT_CDB_ACTION_...	Check references	IDE	8.19
Record	PSCDBACTWRK (*)	Page	PT_CDB_ACT_HD...	Check references	IDE	8.19
Record	PSCDBACTWRK (*)					

Errors Messages

Ready

# Setting Reporting and Logging Options

---

## Setting Reporting and Logging Options

These topics discuss reporting and logging options.

---

### Setting Reporting Options

You can specify various report options, such as number of output levels, your PeopleSoft installation URL prefix, and what to display in the report text area.

Select Configure, Reporting and Logging to set the report options. The Reporting option page appears:

#### Image: Configuring Reporting Options page

This example illustrates the fields and controls on the Configuring Reporting Options page. You can find definitions for the fields and controls later on this page.

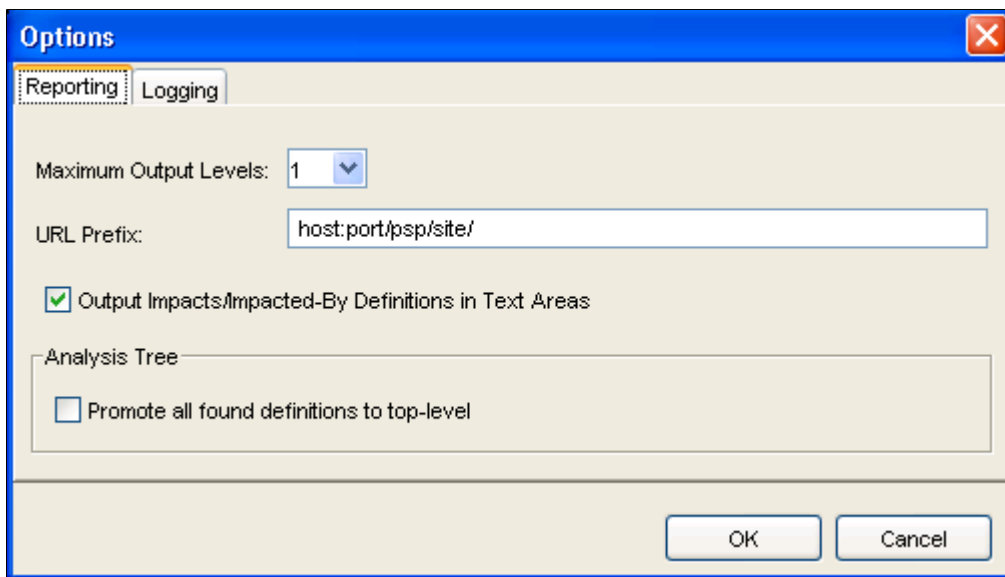

- Maximum Output Levels:** A dropdown menu currently showing "1".
- URL Prefix:** A text input field containing "host:port/psp/site/".
- Output Impacts/Impacted-By Definitions in Text Areas:** A checkbox that is checked.
- Analysis Tree:** A section containing a checkbox labeled "Promote all found definitions to top-level", which is currently unchecked.
- At the bottom right, there are "OK" and "Cancel" buttons.

#### Maximum Output Levels

Enter the value for the maximum level of output you want displayed in the Impacted-By text view.

---

**Note:** High maximum output levels may affect how long it takes to generate the Impacted-By text view.

---

**URL Prefix**

If URL definitions are found during analysis, the URL prefix specified here directs the URL to your PIA installation and allow the URL to be opened in a browser.

**Output Impacts/Impacted-By Definitions in Text Area**

Displays Impacts and Impacted-By in the right-hand side text area of the Analysis and Impacted By tree views.

**Analysis Tree**

Select to promote all definitions found during analysis to the top level of the analysis tree, as if they were initial candidates.

This feature makes it easier to find all definitions.

---

## Setting Logging Options

You can specify output locations for the status log file and error log file. Select Configure, Reporting and Logging. The Options page appears. Select Logging to display log options.

**Image: Configure Logging Options page**

This example illustrates the fields and controls on the Configure Logging Options page.

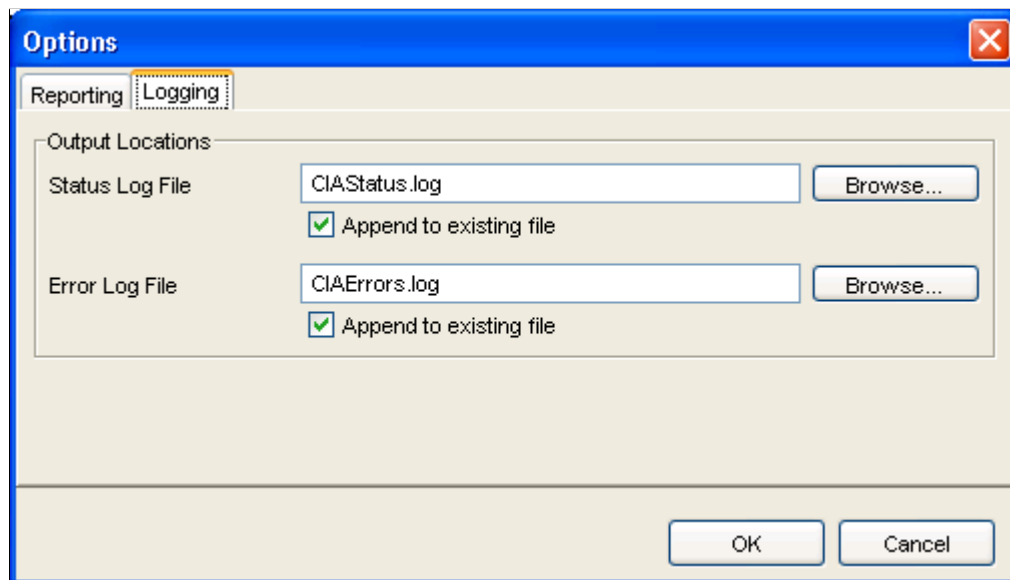

Enter the output locations for the status log file and the error log file. Select the Append to existing file check box to append the log files to an existing log file.

# Running the Pre-Processors

---

## Running the Pre-Processors

These topics discuss how to run the:

- PeopleCode pre-processor
  - File pre-processor
- 

## PeopleCode Pre-Processor

If you want to analyze PeopleCode impacts on other PeopleCode, you must run the PeopleCode pre-processor to generate the database tables that Change Impact Analysis uses for an impact analysis. The pre-processor scans each PeopleCode program in the database for the presence of Import and Declare statements, which indicate references to other PeopleCode programs.

The PeopleCode pre-processor generates two tables:

- PSCIAPCXREF
- PSCIAPCXREFTIME

You must have permission to create, delete from and write to these tables. If you have full privileges, you can create these tables prior to using Change Impact Analyzer.

You do not need to run the PeopleCode pre-processor every time you start Change Impact Analyzer—only when there have been changes to PeopleCode that would affect an analysis.

---

**Note:** Database administrators may consider assigning user IDs and passwords that grant read-only access to the database. However, users must have create and write access to these work tables used by Change Impact Analyzer.

---

To run the PeopleCode pre-processor, select Tools, PeopleCode Pre-Processor.

---

## File Pre-Processor

The File pre-processor generates database tables that Change Impact Analysis reads to perform impact analysis. The pre-processor scans SQL, SQR, SQC, DMS, COBOL, and PSScript files and extracts the names of definitions referenced by these files.

The File pre-processor generates the following tables:

- PSFILEPROCESSRUN
- PSSQLXREFDEFN
- PSSQLXREFITEM
- PSFILESQLXREFDEFN
- PSFILEXREFDEFN

To run the File pre-processor, select Tools, File Pre-processor.

You do not need to run the File pre-processor every time you start Change Impact Analyzer—only when there have been changes to any of those files scanned for impact analysis.

# Analyzing Definitions

---

## Analyzing Definitions

These topics discuss:

- Analysis workspace
- Full Analysis
- Analyze option
- Analyze-Impact-On option
- Analyze Along-Search-Path option
- Directed Analysis
- Find In feature
- Open a definition in PeopleSoft Application Designer

## Using the Analysis Workspace

The Analysis Workspace is the first page that appears after you open Change Impact Analyzer.

### Image: Analysis Workspace page

This example illustrates the fields and controls on the Analysis Workspace page.

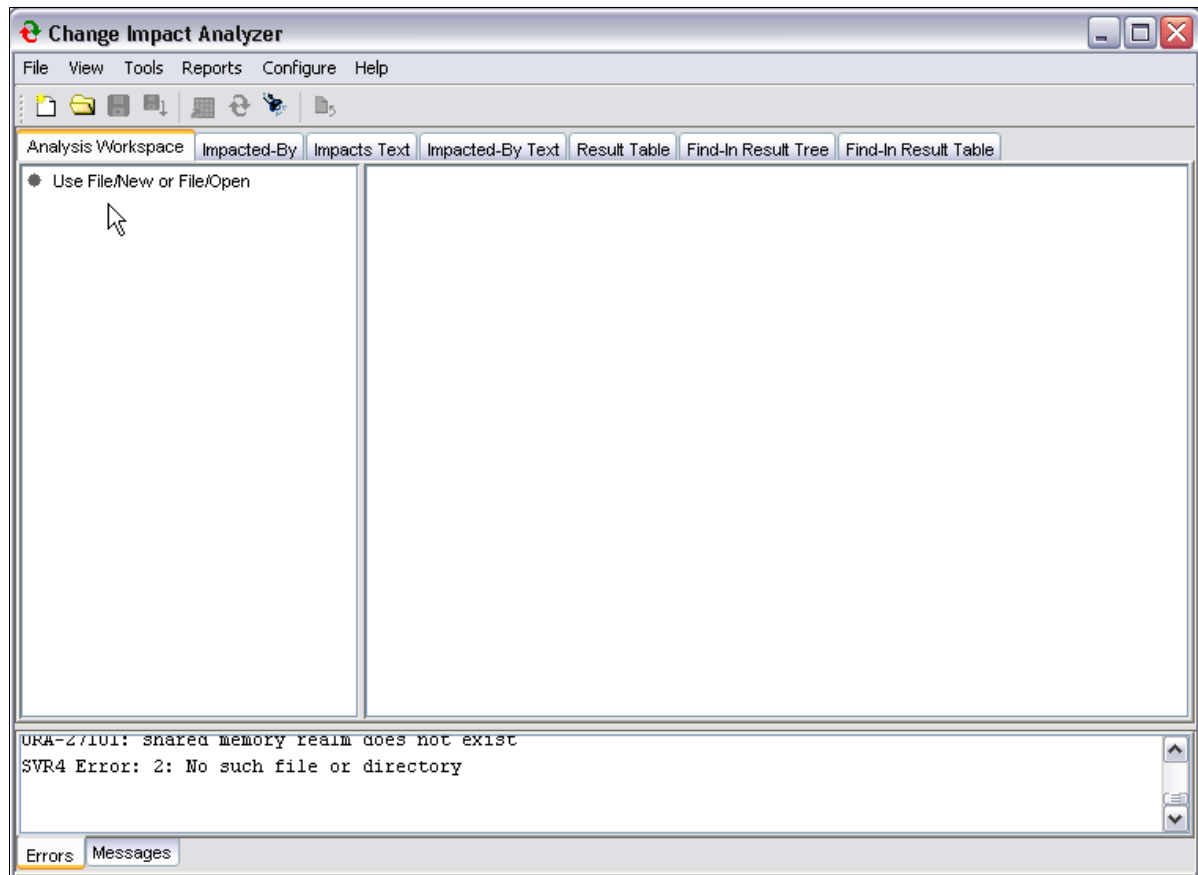

Select File, New Workspace from the Change Impact Analysis toolbar. The Impact Analysis Search Dialog appears:

**Image: Impact Analysis Search Dialog**

This example illustrates the fields and controls on the Impact Analysis Search Dialog. You can find definitions for the fields and controls later on this page.

**Impact Analysis Search Dialog**

File

Select

☒ Definition  Name:

☐ Project Project Name:

☐ Change Package Package File:

Search

Select

Definitions Matching Name: 1089 Matches

PACKAGING	PART_NODE	PASS
PATCH843	PATCH844	PATCH845
PATCH846	PBM880	PC_T209
PE	PGM_OWNER_ID	PKGAUDIT84_C311_AR
PKGAUDIT84_C311_NOOWNERID_AR	PK_ACTIVITY_IJSTATION_PT84	PK_LICENSE
PK_LICENSE_AE	PM_DEVELOPERS	PM_DEVELOPERS_DELETE

Add to List for Analysis

Analyze

Objects to be Analyzed: 3 Items

Definition	Name
Component	APPROVE_VENDOR
Component	AP_PYMNT_NOTIFY

Use ruleset:

Remove All Remove Items

PeopleCode Pre-Processor Last Run: Not available

Files Pre-Processor Last Run: Not Run

OK Cancel

Server: ctnrdb02 Database: ES848U76

Select definition, project, or change package depending on where you want to begin your search. Enter a definition type and name, or project name, or package file name, then click Search to display the values desired.

**Use rule set:** Basic Impact Analysis, Impact Analysis, Reference Only.

When you are satisfied with the analysis criteria, click Select.

## Full Analysis

Full Analysis executes all available rules for all top level candidate definitions. If you need more specific analysis, use Directed Analysis, Analyze For, and Analyze Along Search Path features.

Select Tools, Full Analysis. A confirmation screen appears immediately. Click Yes to perform a full analysis.

Depending on the size of your database, the full analysis processing may take several minutes. A processing bar appears on the screen. When finished, the Analysis Workspace tab is highlighted and the Definitions Impacting Other Definitions page displays.

The left-hand side of the page shows a tree view of the definitions. The right-hand side of the page displays several paragraphs listing the database characteristics, the rules files used, the analysis setting, statistics, and any errors found during the execution.

### Image: Full Analysis Result, Definitions Impacting Other Definitions page

This example illustrates the fields and controls on the Full Analysis Result, Definitions Impacting Other Definitions page.

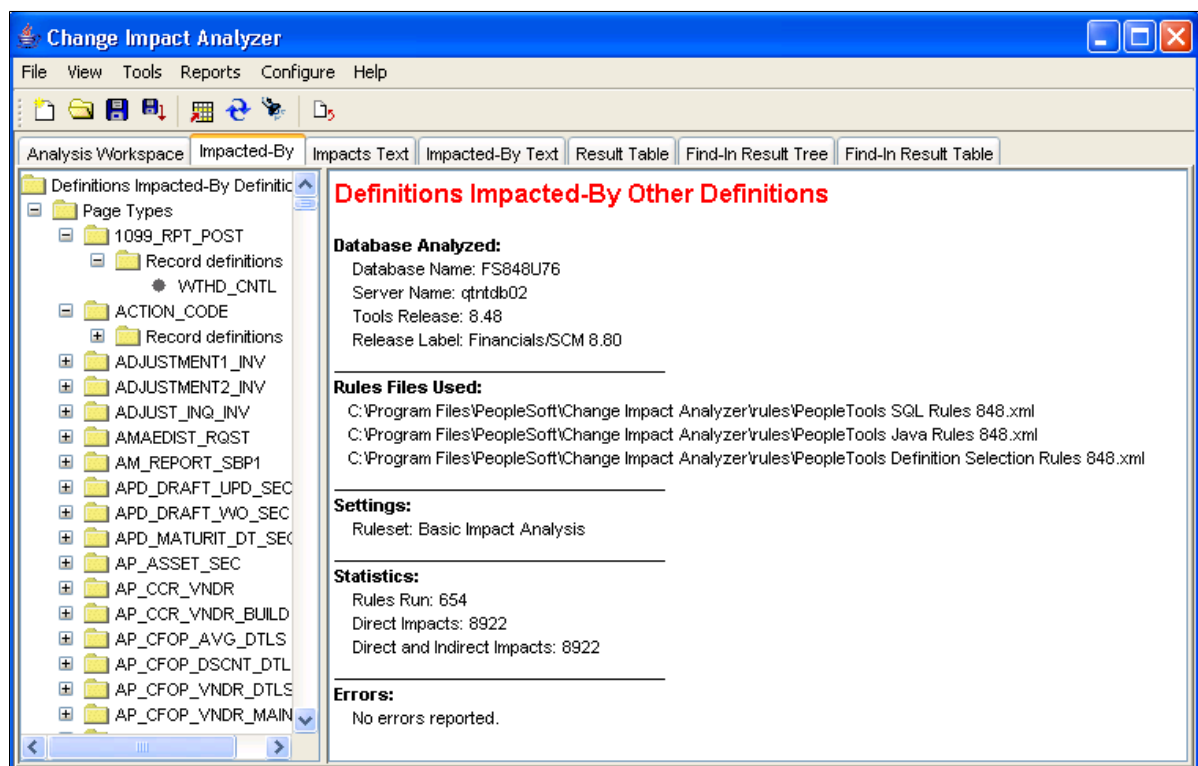

To view the definitions impacted by changes, select the Impacted-By tab.

Select the Impacts Text tab to display the list of definitions impacted.

### Image: Full Analysis Results, Impacts Text

This example illustrates the fields and controls on the Full Analysis Results, Impacts Text.

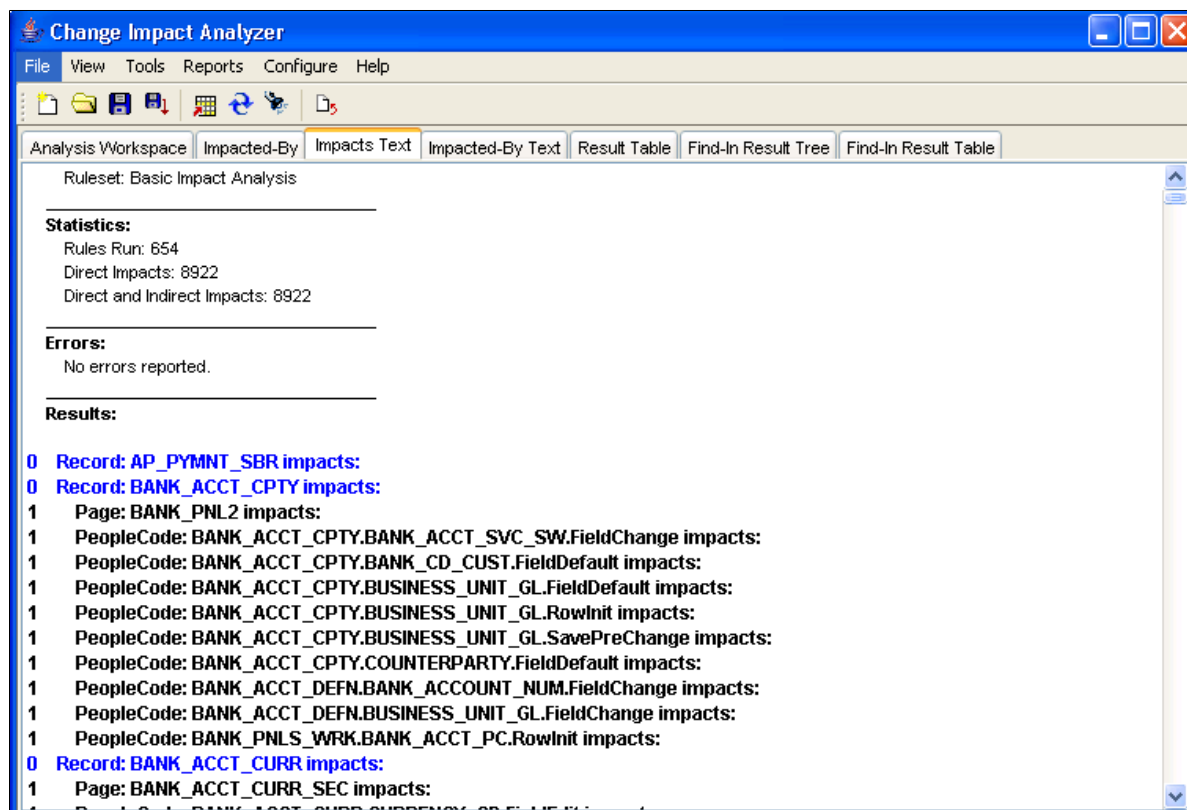

Select the Impacted-By Text tab to display the definitions that impact the analyzed definition.

### Image: Full Analysis, Impacted-By Text

This example illustrates the fields and controls on the Full Analysis, Impacted-By Text.

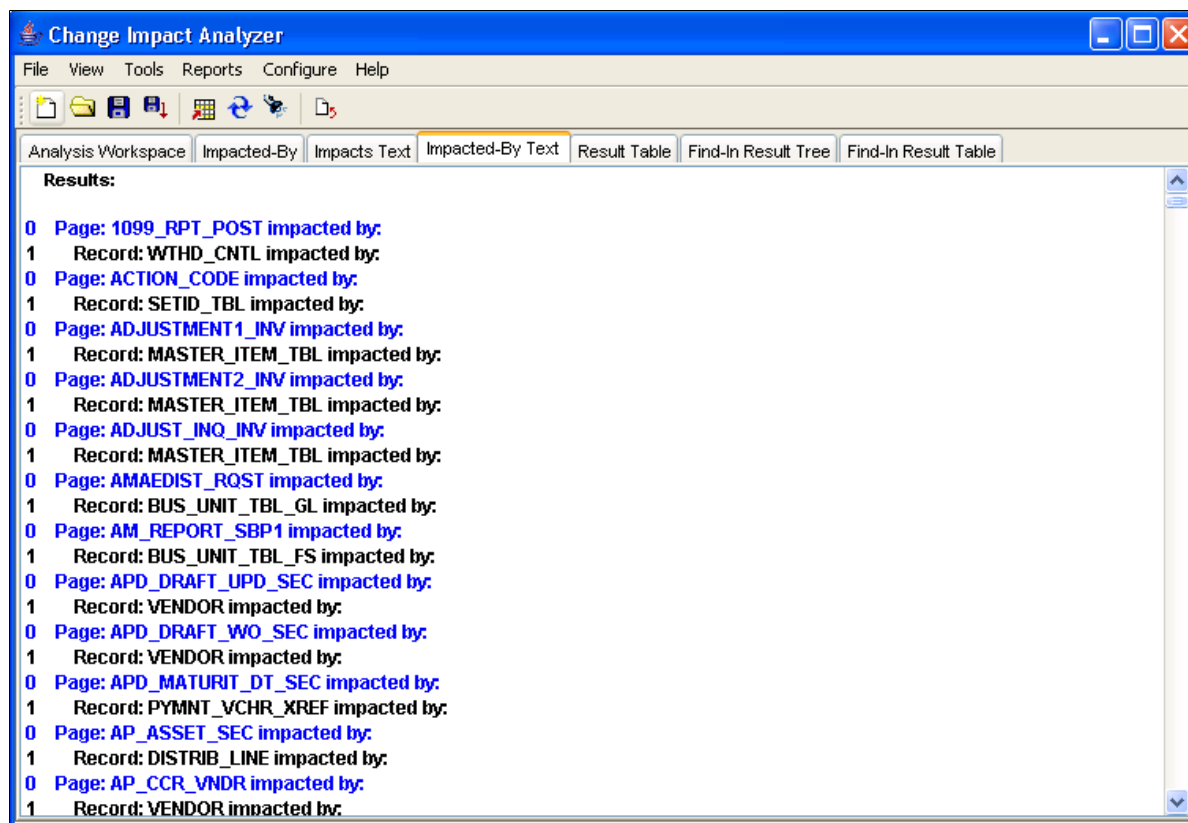

## Analyze Option

The Analyze option analyzes the definition selected in the left-hand column tree. Using the right mouse button, click on a definition. The analyze popup appears:

### Image: Analyze (component definitions) popup

This example illustrates the fields and controls on the Analyze (component definitions) popup.

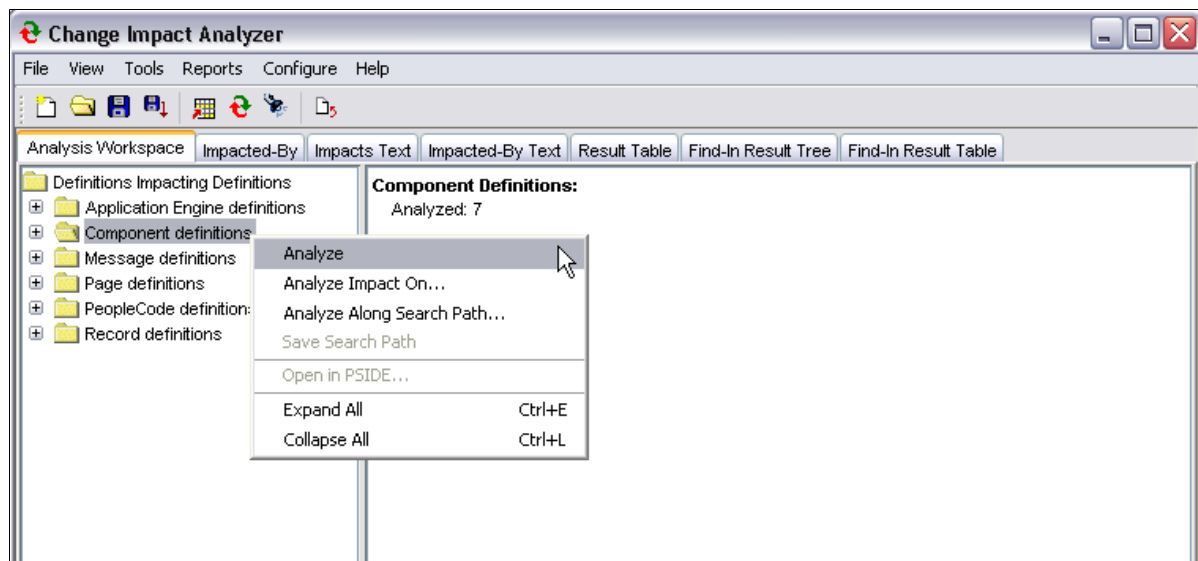

The Analysis progress status window displays during the processing. When finished, the right-hand section of the screen shows the results.

## Analyze Impact On

Selecting this option displays a list of definition types that are relevant to (may be impacted by) the definition selected in the left-hand column tree. Change Impact Analyzer dynamically generates this list from available rules for the definition.

Highlight the definition to be analyzed, click the right-hand mouse button. The popup page shows several analyze options. Select Analyze Impact On.

### Image: Analyze Impact On

This example illustrates the fields and controls on the Analyze Impact On.

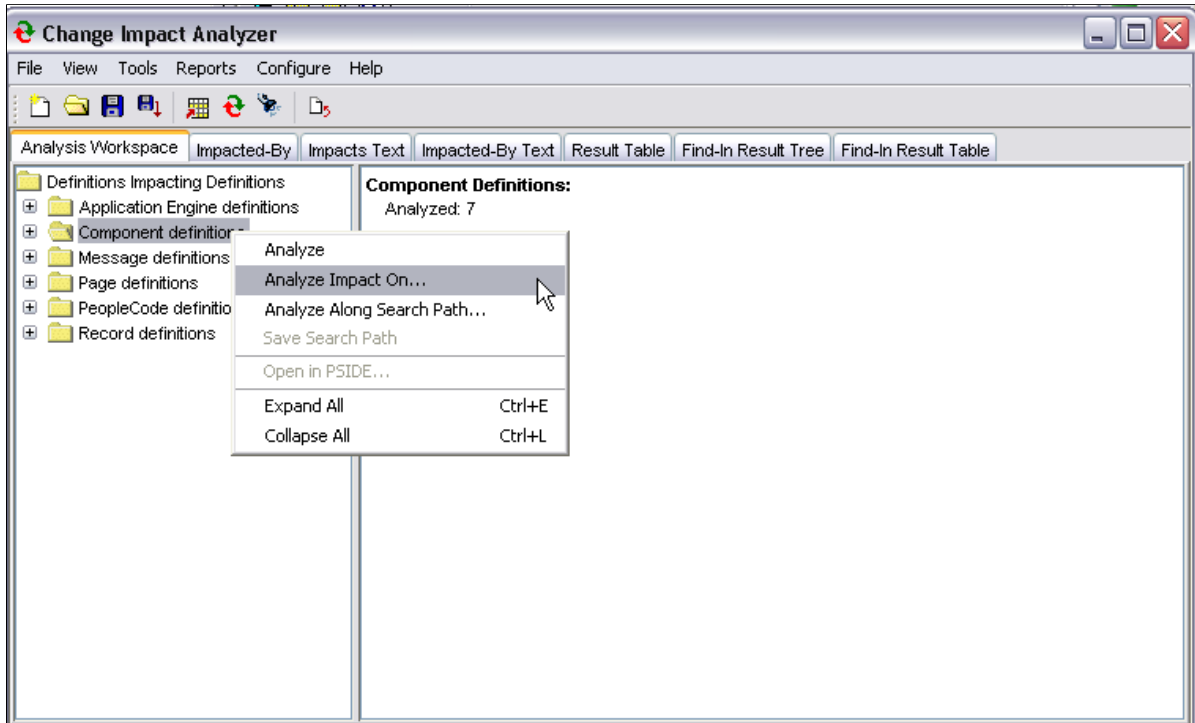

The Find Impacts On popup page, appears:

### Image: Find Impacts On selection page

This example illustrates the fields and controls on the Find Impacts On selection page.

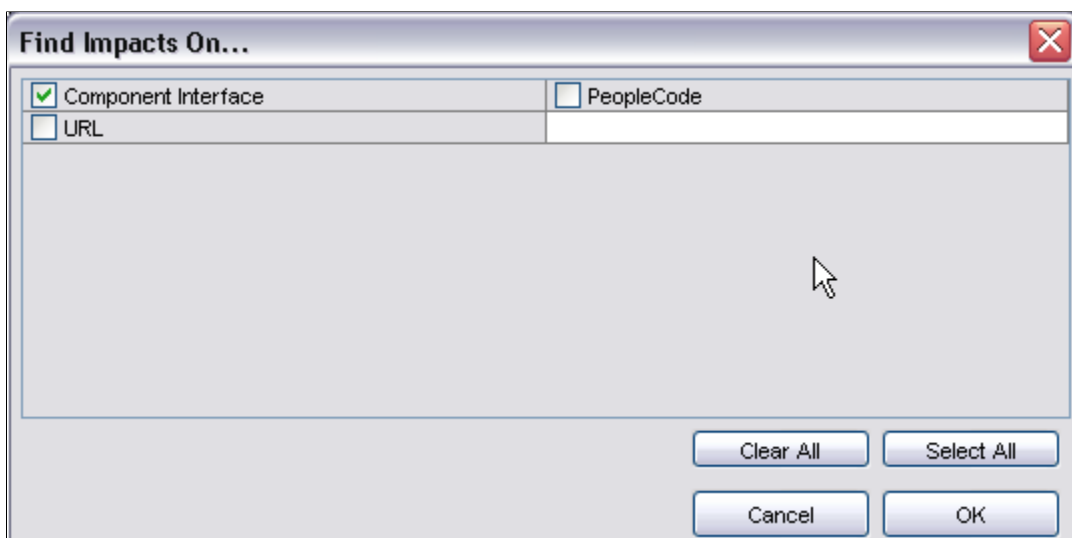

Select the items you want to find the impact on. Click OK.

## Analyze Along Search Path

This option analyzes definitions based on a default search path or one that you have previously defined.

Using the right-hand mouse button, click a definition in the left-hand side tree. Select Analyze Along Search Path.

### Image: Analyze along Search Path popup page

This example illustrates the fields and controls on the Analyze along Search Path popup page.

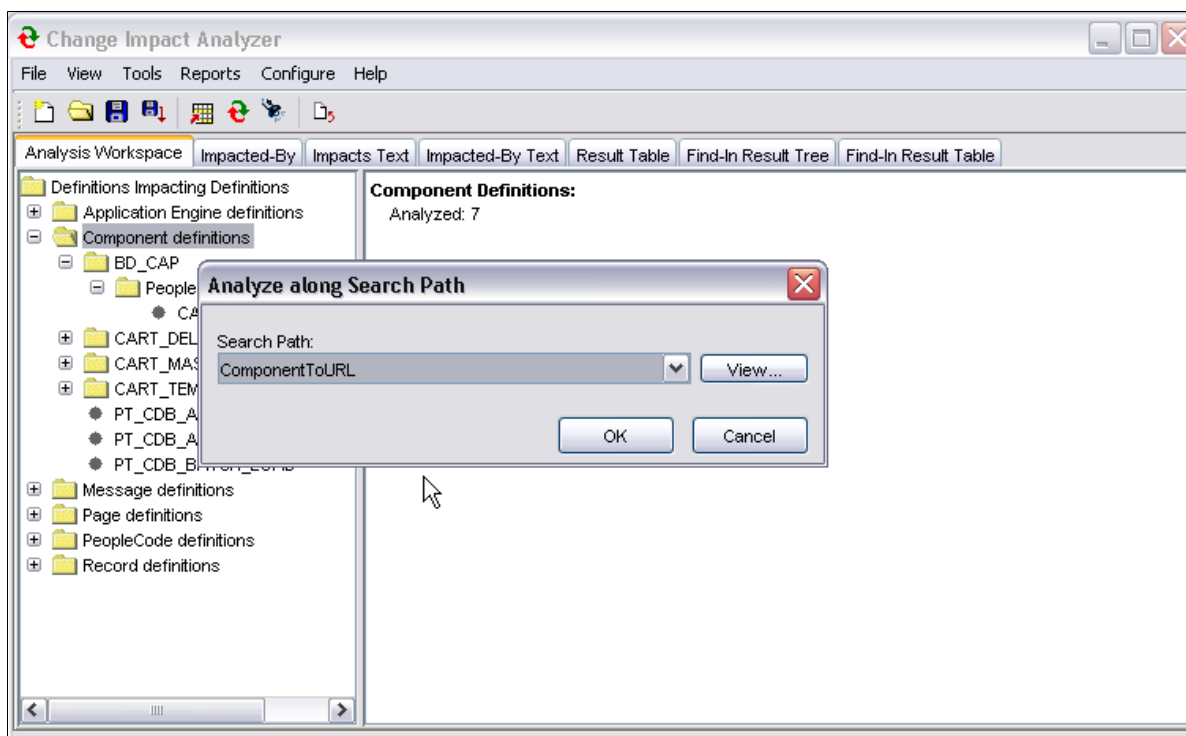

Select the desired search path, click OK. The Analyze Along Search Path progress status popup displays.

## Directed Analysis

Directed Analysis executes an analysis on a number of search paths, then generates and opens a filtered report. Typically, the results generated by a directed analysis are easier to work with than those generated by a full analysis because of the large volume of reference data generated in a full analysis. Also, a directed analysis executes much faster than a full analysis.

To set the parameters for your database analysis, select Tools, Directed Analysis. The Directed Analysis dialog appears.

### Image: Directed Analysis

This example illustrates the fields and controls on the Directed Analysis. You can find definitions for the fields and controls later on this page.

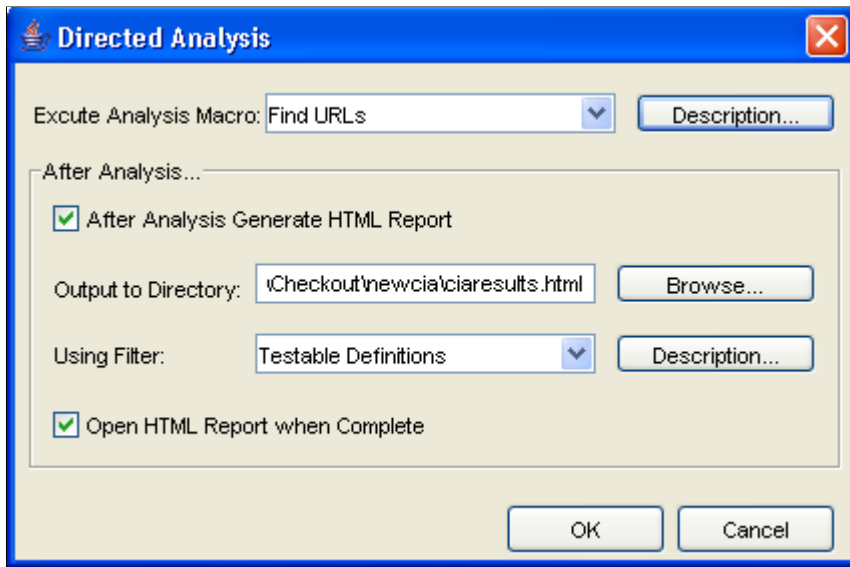

**Note:** The analysis macro(s) and report filters referred to in this section are saved in the *analysis.xml* and *outputfilters.xml* files respectively, and are not related to saved search paths.

#### Execute Analysis Macro

Select the type of analysis you want to perform from the dropdown list. The options are Find AE programs, Find URLs, and SAMPLE\_MACRO.

**Note:** To add new macros, edit the *analysismacros.xml* file in the Change Impact Analyzer installation directory.

#### After Analysis Generate HTML Report

Select this check box to generate an HTML report after the analysis is complete.

#### Output to Directory:

Specify the directory to which you want the report placed.

#### Using Filter:

Select which filter to use during the analysis. The options are Common Definitions and Testable Definitions.

**Note:** To add other filters, edit the *outputfilters.xml* file, found in the Change Impact Analyzer installation directory.

**Open HTML Report when Complete** Select to open the HTML report when the analysis is complete.

## Find In Feature

The find in feature allows you to look for specific PeopleCode, SQL, and HTML definitions and filter the search criteria. You can specify various search ranges including a database, a project, definitions associated with an owner ID, and definitions whose names contain specific characters.

Select Tools, then Find In. The Find In dialog page appears:

### Image: Find In Search Criteria page

This example illustrates the fields and controls on the Find In Search Criteria page. You can find definitions for the fields and controls later on this page.

- File** (Menu)
- Search Criteria**
  - PeopleCode**
    - ☒ Record PeopleCode
    - ☐ Menu PeopleCode
    - ☐ Page PeopleCode
    - ☐ Component PeopleCode
    - ☐ Application Engine PeopleCode
    - ☐ Component Interface PeopleCode
    - ☐ Message PeopleCode
    - ☐ Application Package PeopleCode
  - SQL**
    - ☐ SQL Object
  - HTML**
    - ☐ HTML Object
  - Select All** **Clear All**
- Search Range**
  - ☐ Database
  - ☐ Project
  - ☐ Owner ID
  - ☒ Definitions Containing 
    - ☒ Begins with... ☐ Ends with...
- ☐ Match Case ☐ Whole Word ☐ Uncompiled PeopleCode
- Find What:**  **Add to List**
- List of Items to Find:** 1 Item

Definition	Name
find In...	Pages
- Remove All** **Remove Items**
- Run Find In** **Cancel**

Select the criteria for Change Impact Analyzer to use for Find In.

**PeopleCode**

Select check box(es) to find a (what) in PeopleCode record, menu, page, component, Application Engine, component interface, message, and application package definitions.

---

**Note:** It's not recommended to use the Select All option for defining the scope for a search of a specified string in PeopleCode programs. This can cause performance issues related to JVM memory. For best results, select one PeopleCode type at a time. This is due to the memory and processing requirements when run against large volumes of data. This is due to the memory and processing requirements when run against large volumes of data.

As the default heap size for the JVM minimum is increased (1200 MB minimum to maximum of 1500 MB) in the pscia.cmd, it can lead to unavailability of memory in the client machine when starting Change Impact Analyzer. In that case, pscia.cmd can be edited so that Change Impact Analyzer runs using less JVM. For example, edit the following line in pscia.cmd located in C:\Program Files\PeopleSoft\Change Impact Analyzer:

```
%javaCmd% -cp %CLASSPATH% -Xms1000m -Xmx1200m -Xss2m -Xoss2m com.peoplesoft.pt.changeimpactanalyzer.ciamain.main
```

Change the -Xms and -Xmx values as needed (specified in MBs).

---

**SQL**

Select check box to find (what) in SQL object definitions.

**HTML**

Select check box to find (what) in HTML objects.

**Search Range**

Select either database, project, owner ID, or definitions containing character(s). You can narrow the definition containing by beginning with or ending with.

**Match Case, Whole Word, Uncompiled PeopleCode**

Select check boxes depending on whether you want to narrow the search by matching the case, using the whole word, or uncompiled PeopleCode.

**Find What:**

Enter the text string that you want to search for within the specified PeopleCode, HTML, or SQL. If you want to search for multiple strings, enter additional strings in the Find What: field and select Add to List.

The find in feature searches for an occurrence of any of the strings included in the list.

Other options include Add to List, Remove All, and Clear. Select Run Find In to begin the process.

## Opening the Definition in PeopleSoft Application Designer

This option enables you to open any definition in Application Designer directly from the Change Impact Analyzer tools. From the Analysis Workspace right-hand column tree, right-click on the desired definition. A popup menu appears.

### Image: Open Definition in PSIDE popup

This example illustrates the fields and controls on the Open Definition in PSIDE popup.

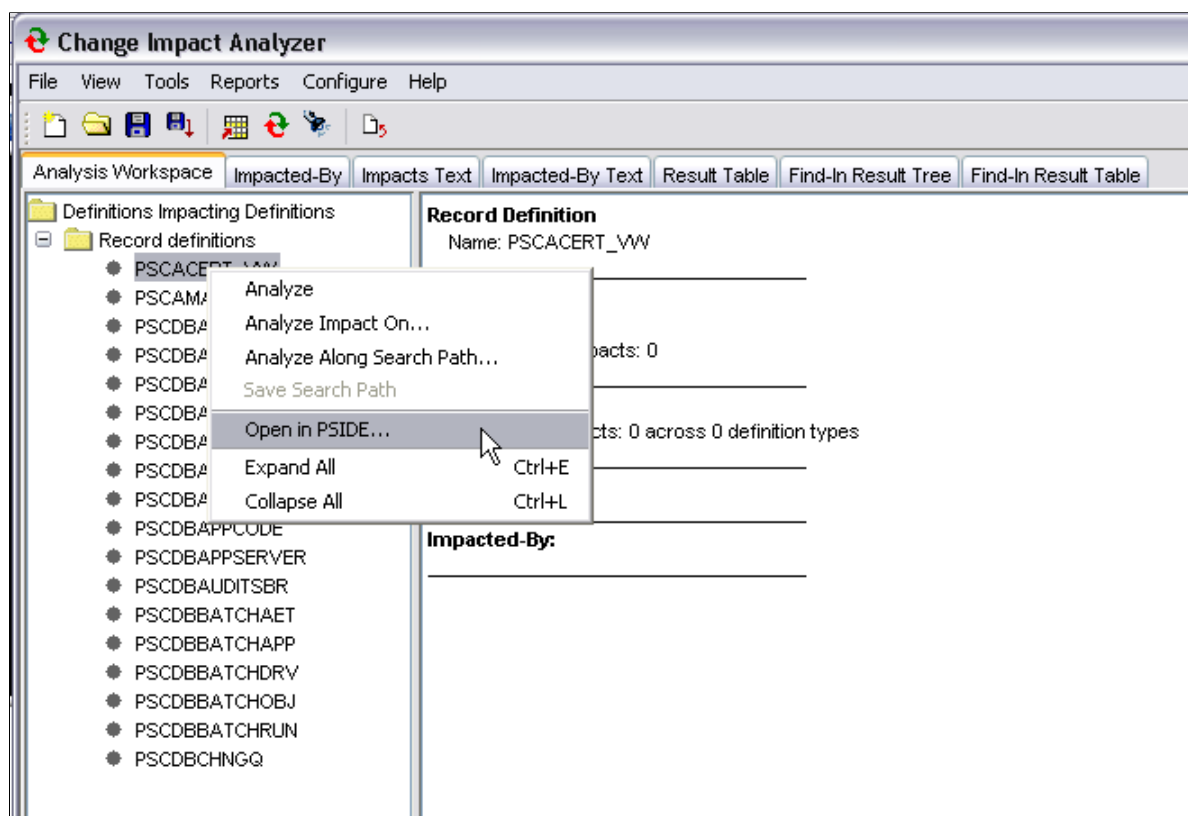

Click Open in PSIDE to open the selected definition in PeopleSoft Application Designer.

**Note:** Before the Open In PSIDE option can be used, each user needs to have logged into pside.exe (Application Designer) at least once on the machine where Change Impact Analyzer is running. This ensures that the current path to pside.exe is stored in the registry settings for that user.

## Chapter 8

# Viewing Results

## Viewing Results

Change Impact Analyzer provides several ways to view the analysis results, onscreen views and in reports. The onscreen views are accessible from the tabs in the upper part of the workspace page.

## Definitions Impacting Other Definitions

If you selected a definition(s) for impact analysis, the resulting page appears listing the definitions that impact other definitions. The right-hand side of the page displays the summary criteria of the analysis.

### Image: Definitions Impacting Other Definitions

This example illustrates the fields and controls on the Definitions Impacting Other Definitions.

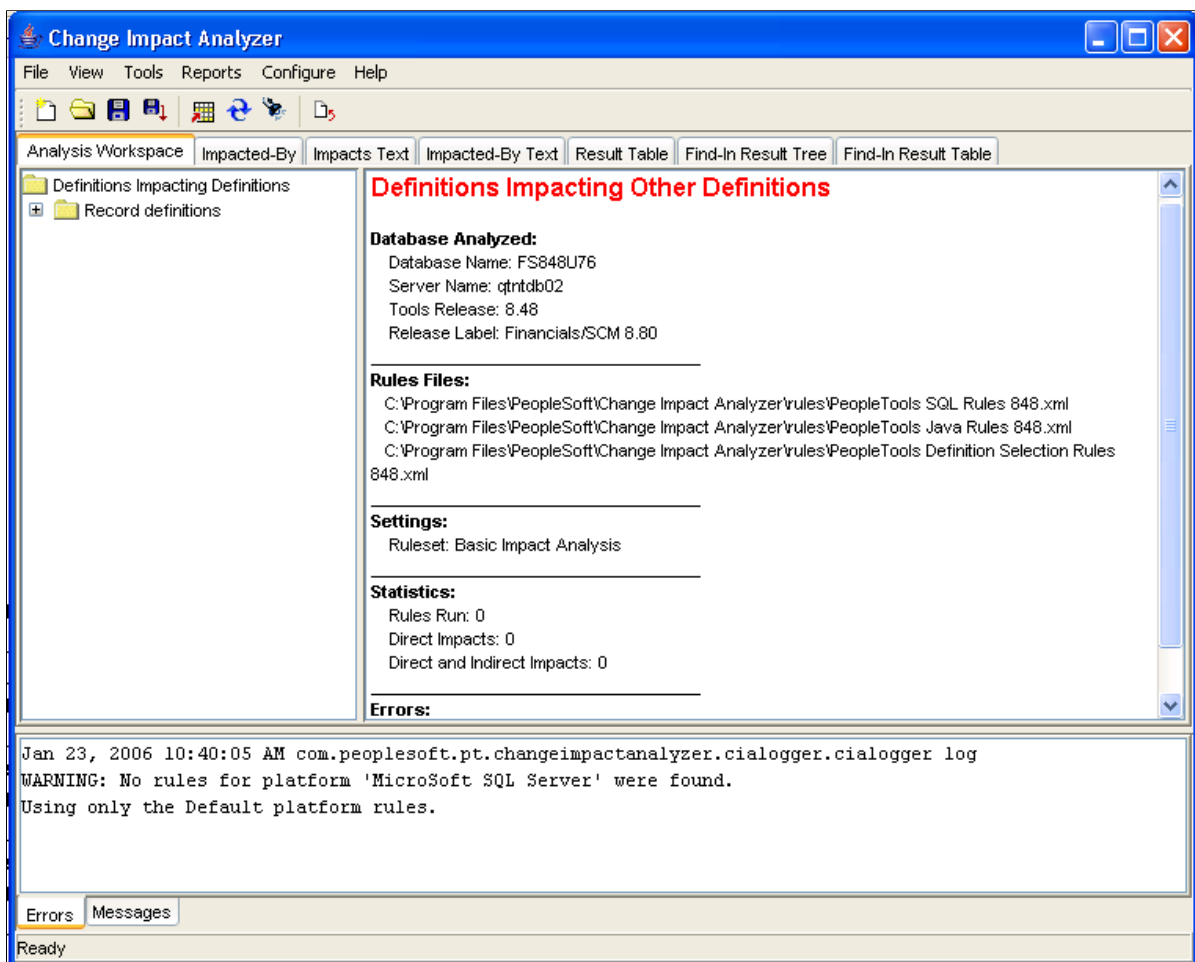

## Definitions Impacted-By Other Definitions

If you want to see the reverse analysis, click the Impacted-By tab. The analysis result shows definitions that are impacted by other definitions.

### Image: Definitions Impacted-By Other Definitions

This example illustrates the fields and controls on the Definitions Impacted-By Other Definitions.

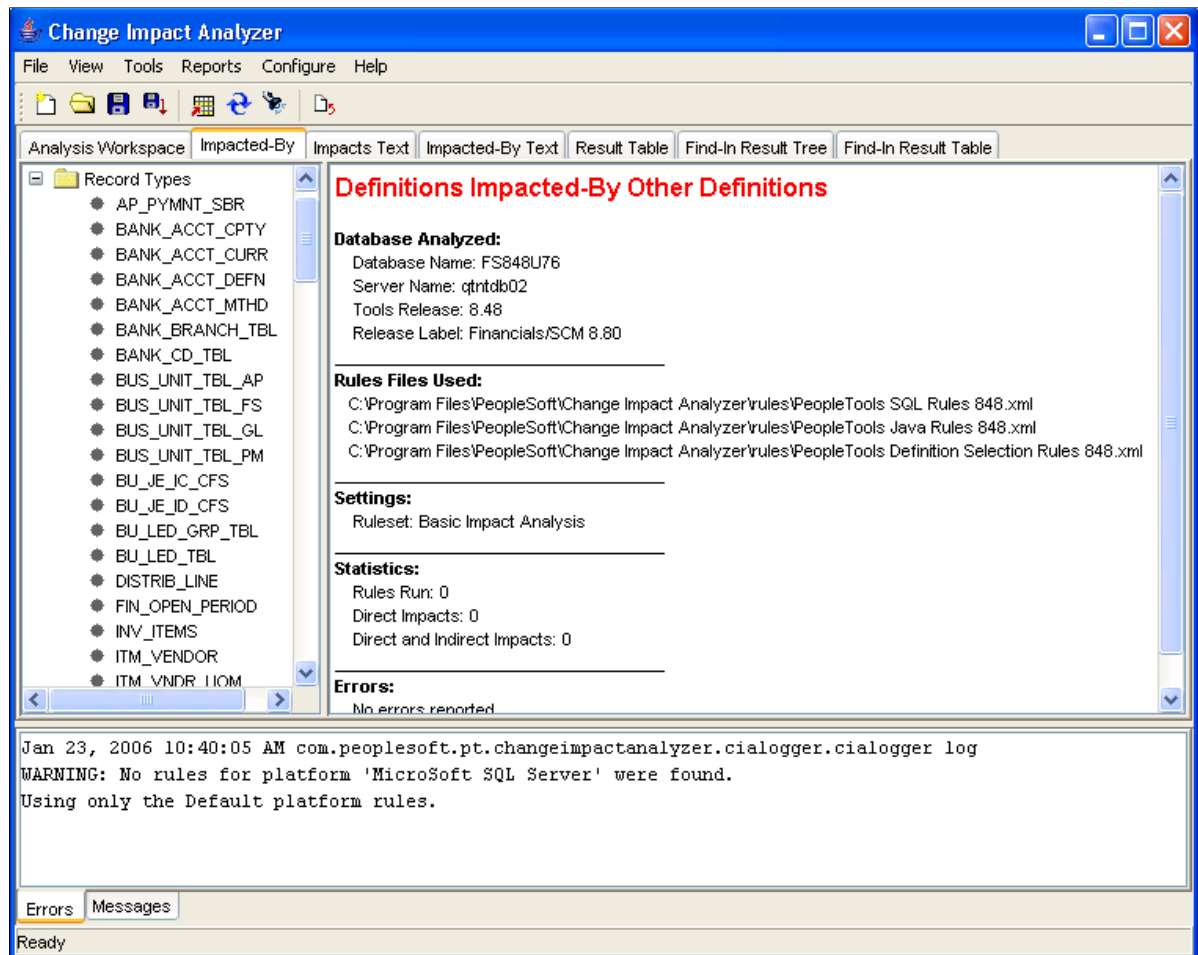

## Impacts Text Page

Select the Impacts Text tab to display a page listing the result data in text format.

### Image: Impact Text Page

This example illustrates the fields and controls on the Impact Text Page.

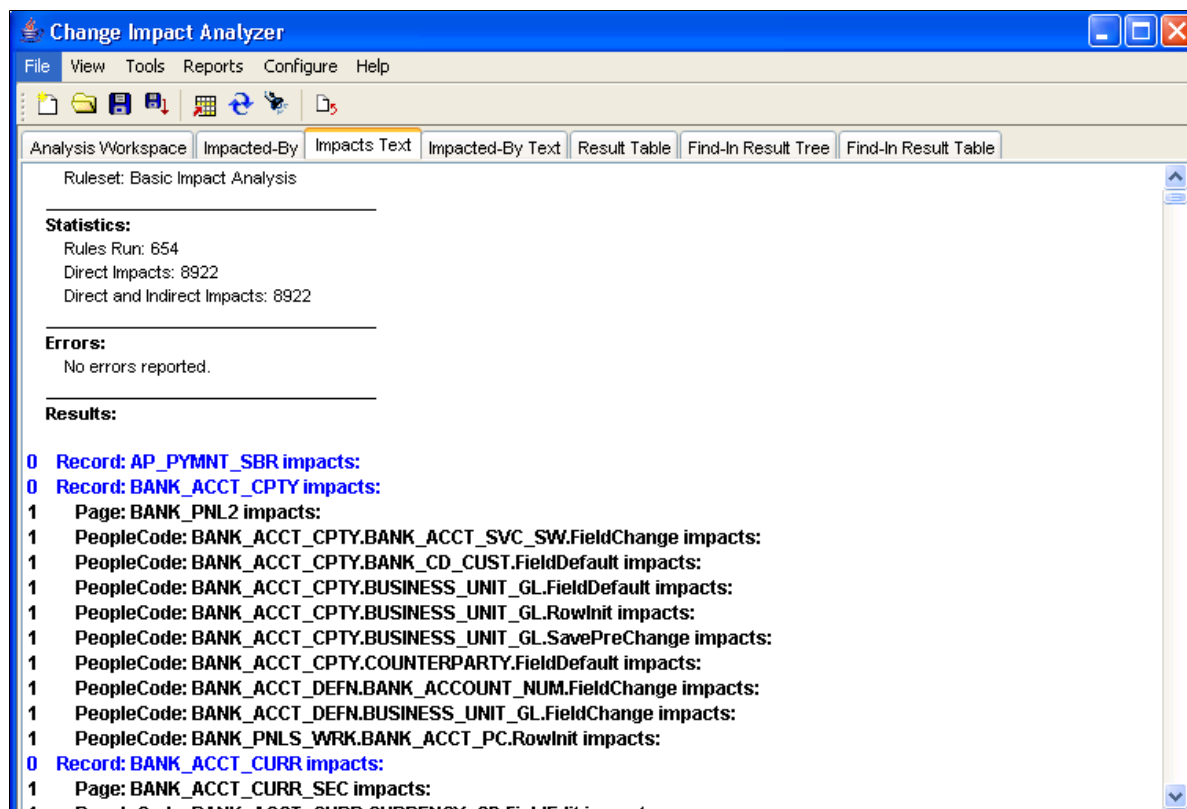

## Impacted-By Text Page

Select the Impacted-By Text tab to display a page listing the result data in text format.

### Image: Impacted-By Text

This example illustrates the fields and controls on the Impacted-By Text.

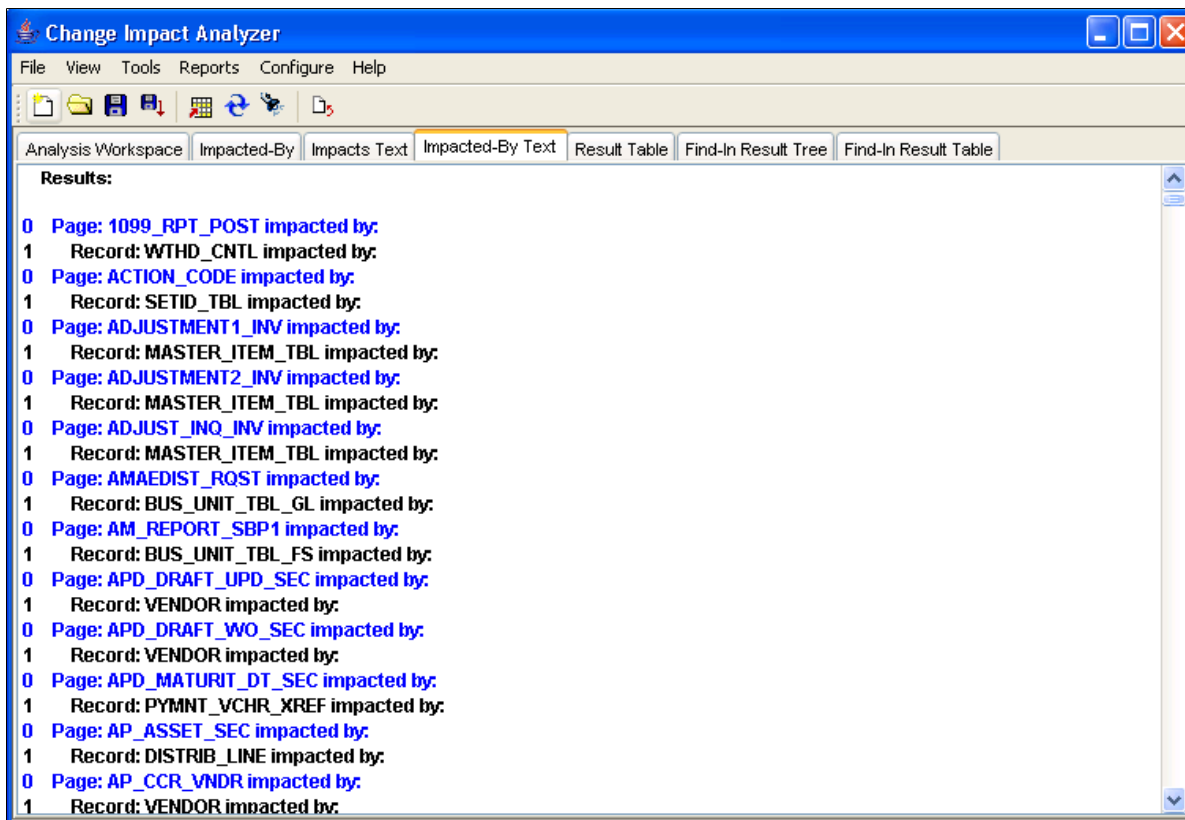

## Result Table Page

To see the detailed analysis results, click Result Table.

### Image: Result Table

This example illustrates the fields and controls on the Result Table.

Definition	Name	Impacted Definition	Impacted Name	Action	Rule Set	Rule Version
Component	PT_CDB_ACTION					
Component	PT_CDB_APP_CODE					
Component	PT_CDB_BATCH_L...					
Page	PT_CDB_ACTION	Component	PT_CDB_ACTION	Check references	IDE	8.19
Page	PT_CDB_ACTION_...	Component	PT_CDB_ACTION	Check references	IDE	8.19
Page	PT_CDB_ACTION_...	Component	PT_CDB_ACTION	Check references	IDE	8.19
Page	PT_CDB_ACT_HD...					
Page	PT_CDB_APP_CODE	Component	PT_CDB_APP_CODE	Check references	IDE	8.19
Page	PT_CDB_BATCH_L...	Component	PT_CDB_BATCH_L...	Check references	IDE	8.19
Record	PSCACERT_VWV (*)					
Record	PSCAMA (*)					
Record	PSCDBACTAET (*)					
Record	PSCDBACTION (*)	Page	PT_CDB_ACTION	Check references	IDE	8.19
Record	PSCDBACTION (*)	Page	PT_CDB_ACTION_...	Check references	IDE	8.19
Record	PSCDBACTION (*)	Page	PT_CDB_ACTION_...	Check references	IDE	8.19
Record	PSCDBACTION (*)	Page	PT_CDB_ACT_HD...	Check references	IDE	8.19
Record	PSCDBACTLANG (*)					
Record	PSCDBACTPARM (*)	Page	PT_CDB_ACTION	Check references	IDE	8.19
Record	PSCDBACTPARM (*)	Page	PT_CDB_ACTION_...	Check references	IDE	8.19
Record	PSCDBACTSEC (*)	Page	PT_CDB_ACTION_...	Check references	IDE	8.19
Record	PSCDBACTWRK (*)	Page	PT_CDB_ACTION_...	Check references	IDE	8.19
Record	PSCDBACTWRK (*)	Page	PT_CDB_ACT_HD...	Check references	IDE	8.19
Record	PSCDBACTWRK (*)					

## Find In Result Tree Page

Select the Find In Result Tree tab to display a result tree on the left-hand side of the screen.

---

**Note:** The find in result tree is available only after a find in search has been executed.

---

### Image: Find In Tree

This example illustrates the fields and controls on the Find In Tree.

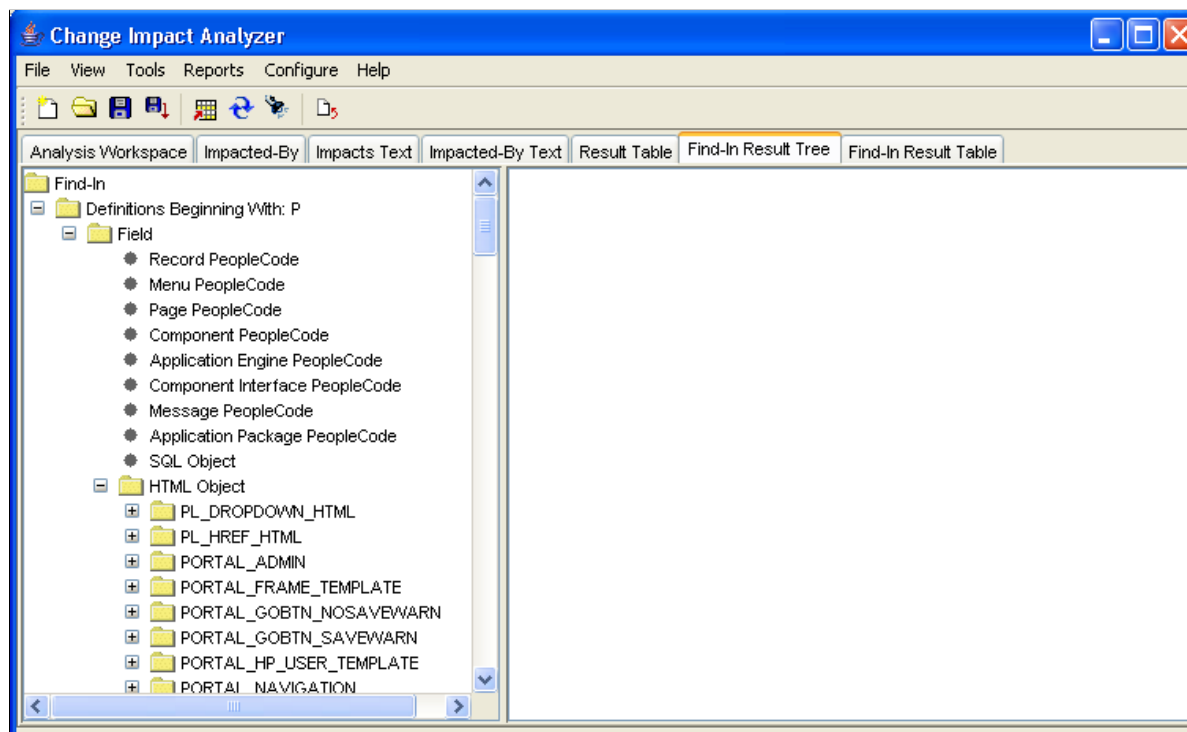

### Find In Result Table Page

Select the Find In Result Table to display the output in a table format.

The find in result table is available only after a find in search has been executed.

### Image: Find In Result Table page

This example illustrates the fields and controls on the Find In Result Table page.

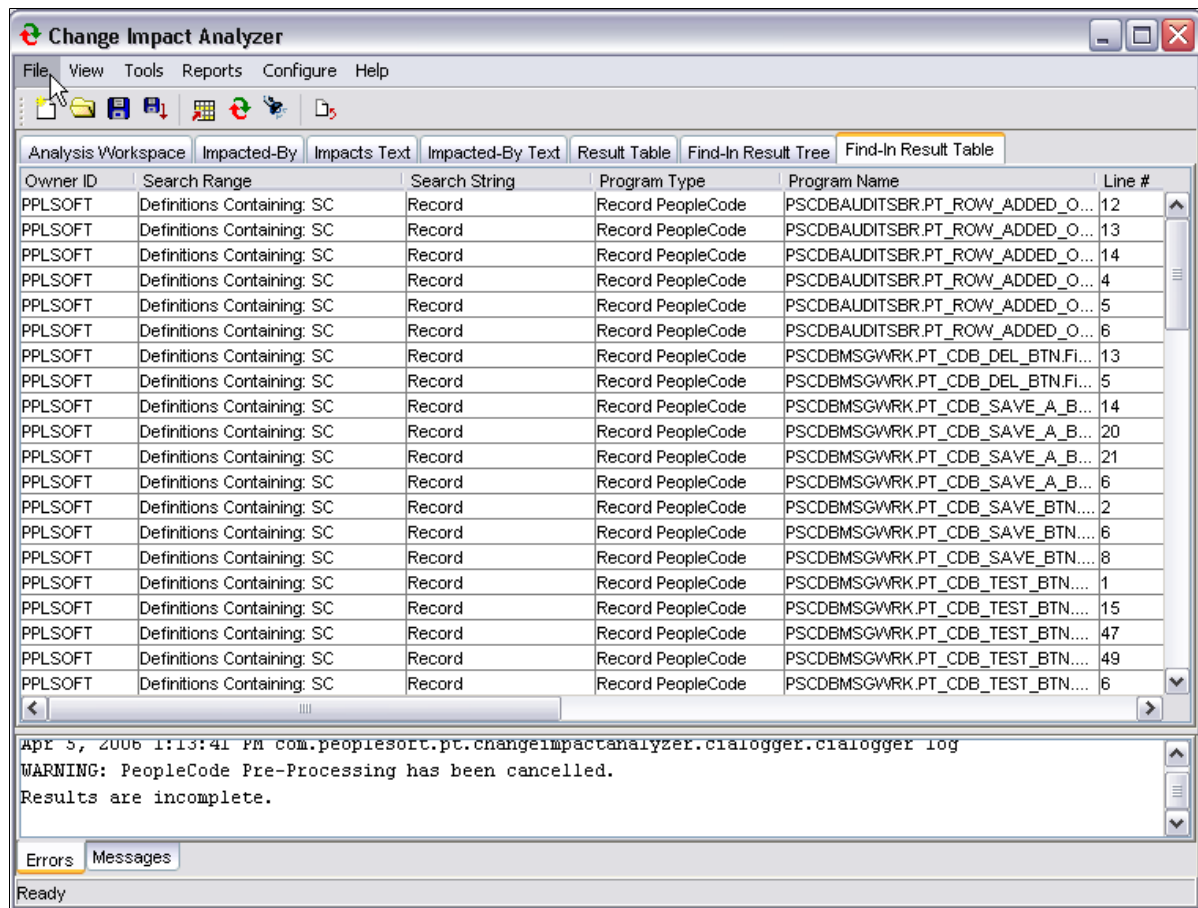

**Note:** If Windows User Access Control (UAC) is ON, UAC might prevent saving the *findinresults.xml* file to the default root directory, for example, C : \. You may need to set UAC to OFF or save the *findinresults.xml* file needs to be saved to a location that accesible to the user.

## Running Reports

To produce a report of the analysis, select Reports, Analysis Reports from the Change Impact Analyzer toolbar. The Analysis Reports dialog opens:

### Image: Analysis Reports dialog

This example illustrates the fields and controls on the Analysis Reports dialog. You can find definitions for the fields and controls later on this page.

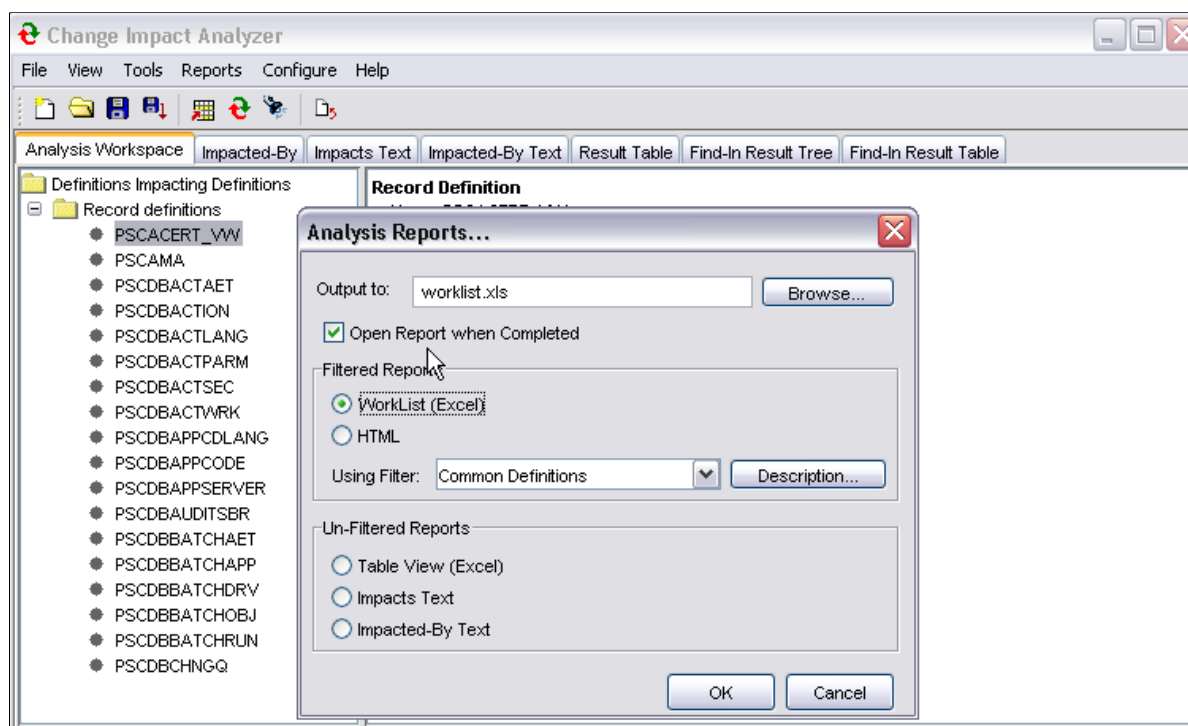

**Output to:** Specify the file to which you want your analysis results written.

**Open Report when Complete** Select to have the report file open automatically.

**Filtered Reports** Select Excel worklist or HTML format and the filter for the generated report. The filters are saved in the outputfilters.xml file.

**Unfiltered Reports** Select the unfiltered report option.

Click OK.

## Chapter 9

# Managing Search Paths

## Managing Search Paths

These topics discuss how to manage search paths.

**Note:** Default search paths and tables are delivered with Change Impact Analyzer. Therefore, use this section only if you want to modify them.

## Creating a New Impact Search Path

You can specify the path(s) to search when performing an impact analysis. Create new search paths by clicking the right mouse button on a node in the analysis tree. A popup page appears:

### Image: Save Search Path selection

This example illustrates the fields and controls on the Save Search Path selection.

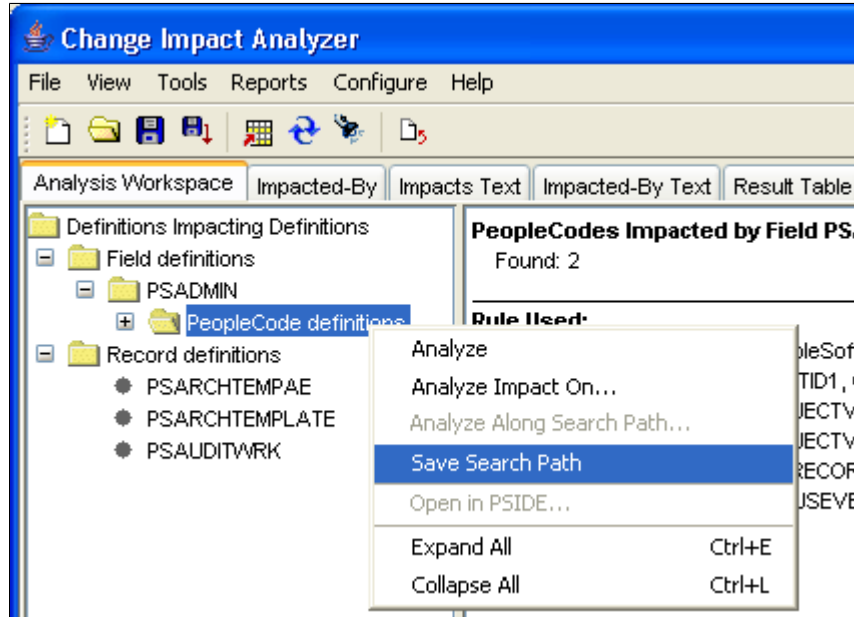

Select Save Search Path. Enter the new path name in the Save Search Path As dialog. Click OK.

**Image: Save Search Path As dialog**

This example illustrates the fields and controls on the Save Search Path As dialog.

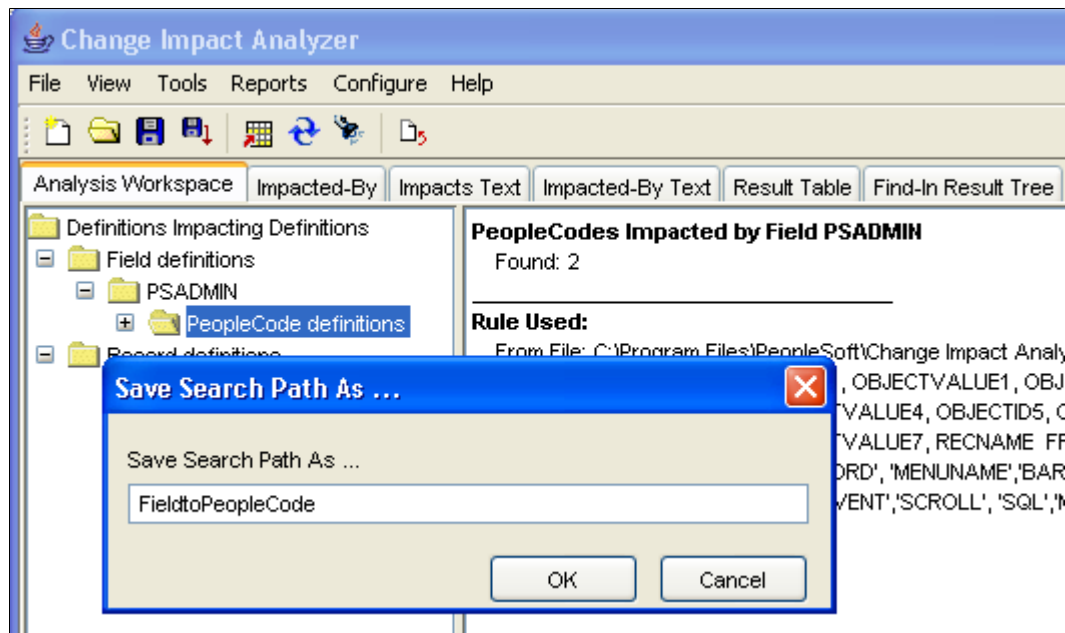

To verify the new search path, select Configure, Impacts Search Paths. The search path you added displays in the list.

You can also select a search path to remove or click Restore Defaults to reset to all search paths.

# Using the Rules Editor

---

## Using the Rules Editor

These topics provide an overview and discusses:

- The rules editor
- Parts of a rule
- How to create rules

---

## Understanding the Rules Editor

The rules editor allows you define your own rules—the SQL statements that search for a changed definition. You can add new rules, modify existing rules, copy one rule to a new rule set, and delete rules.

---

**Note:** You must know your database thoroughly to know what rules to associate with specific definitions. You must also know how to use SQL statements to search for the impact of any definition change.

---

## Using the Rules Editor

To open the rules editor, select Tools, Rules Editor. The Rules Editor page appears:

### Image: Rules Editor Rules page

This example illustrates the fields and controls on the Rules Editor Rules page.

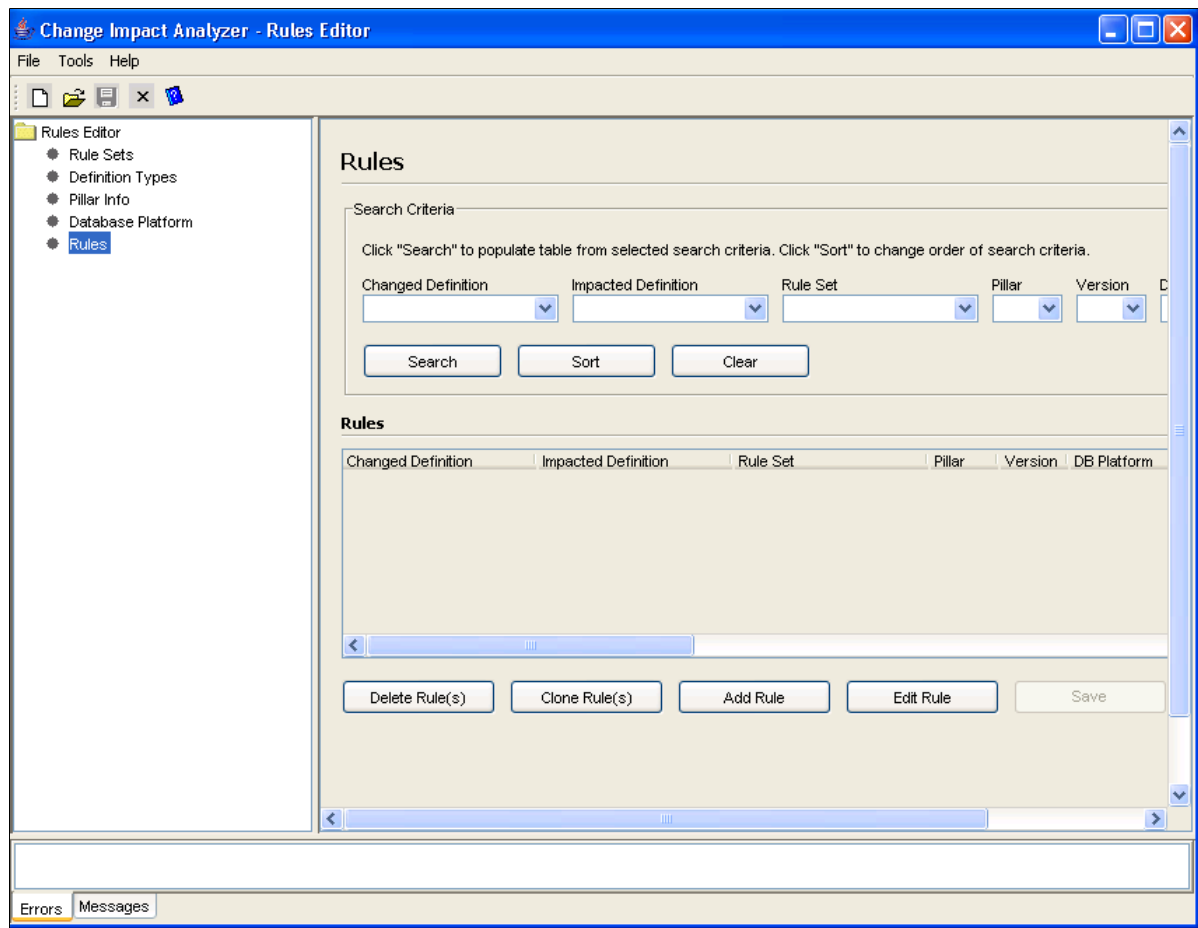

## Parts of a Rule

A rule comprises the following parts:

<b>Changed Definition</b>	Type of definition that is changing.
<b>Impacted Definition</b>	Type of definition that is affected by the changed definition.
<b>Rule Set</b>	A grouping or subset of rules.
<b>Pillar</b>	The pillar, or application, for which this rule is written.

The pillar is derived from the RELEASELABEL in the PSRELEASE table. The specific SQL statement is:

```
select RELEASELABEL from PSRELEASE
where RELEASEDTM = (select max(RELEASEDTM) from
```

PSRELEASE)

The RELEASELABEL value is converted to <pillar> x.xx and is the key to look up the value in the rules file. For example, RELEASELABEL CRM 8.00.

Two core PeopleTools pillars provide rules that find the relationships between PeopleSoft metadata definitions, IDE and PPT.

When rules are selected from the rules files, the IDE and PPT rules are always used in addition to your application's pillar, for example FMS or HRMS.

### Version

Release version and used to determine the pillar value.

### Database Platform

The database platform for which this rule is written.

---

**Note:** If you want to run rules against a specific (non-default) database platform, create a new rule in your own rules file, and add your rule for the specific platform. Rule selection will choose a specific platform rule over the same rule, but for the default platform.

---

### Database Version

The database version for which this rule is written.

### Definition Name and Definition Print Name

These fields contain the database column names that identify the definition. The definition name is the internal name used by the rules engine. The definition print name is used when displaying the name to the user. These values are usually the same.

For example, from the Field Impacting Record rule, RECNAME is one of the selected columns from the PSRECFIELD table. If the definition name and the definition print name is RECNAME. The rule is:

```
select DISTINCT RECNAME, FIELDNAME from PSRECFIELD
where FIELDNAME = ':1' ORDER BY RECNAME
```

### Definition ID

The Application Designer object ID for the definition. This field contains the template to create an Application Designer object ID for the impacted definition. Change Impact Analyzer uses this objectID to open the definition within Application Designer.

For example, using the Field Impacting Record rule, the definition ID is 'RECORD'.RECNAME The elements of the name within single quotes (RECORD), are the literal string values of an Application Designer object ID class. If the RECNAME is Customer, then the Application Designer object ID is RECORD.Customer.

### Rule

The SQL select statement that is executed (or in the case of a Java rule, the name of a Java class).

For example,

```
select DISTINCT RECNAME, FIELDNAME from PSRECFIELD  
where FIELDNAME = ':1' order by RECNAME
```

The parameter :1 refers to 1st element of the impacted definition name.

In the case of PeopleCode impacting PeopleCode, the rule is implemented by the class as in:

```
com.peoplesoft.pt.changeimpactanalyzer.builtinrules.  
PCImpactsPC
```

Java rules can execute more complex code than SQL code, however, Java rules are not documented in this release.

#### Action

The action recommended for the definitions found.

---

## Creating Rules Files

If you require rules that are not in the delivered rules files, you can add custom rules files. Oracle recommends that you clone an existing rules file. In this way, you can match key elements (rule set, database, database version, definition type, and so on) and then supply your own SQL code or Java program.

Make sure that you save your rules file with a new name and move it to a position above the existing rules file.

If you want to override a specific rule using your own rules file, make sure you

- Use the same pillar as in the rule for which you want to override.
- In the Select dialog (Configure, Rules Files), place the rules file that contains your new rule above the rules file to be overridden in the rules file list.

## Definition Selection Rules File

This rules file populates the Definition selection dropdown list in the New Workspace dialog page.

**Image: Impact Analysis Search Dialog page (Select Definition dropdown list)**

This example illustrates the fields and controls on the Impact Analysis Search Dialog page (Select Definition dropdown list).

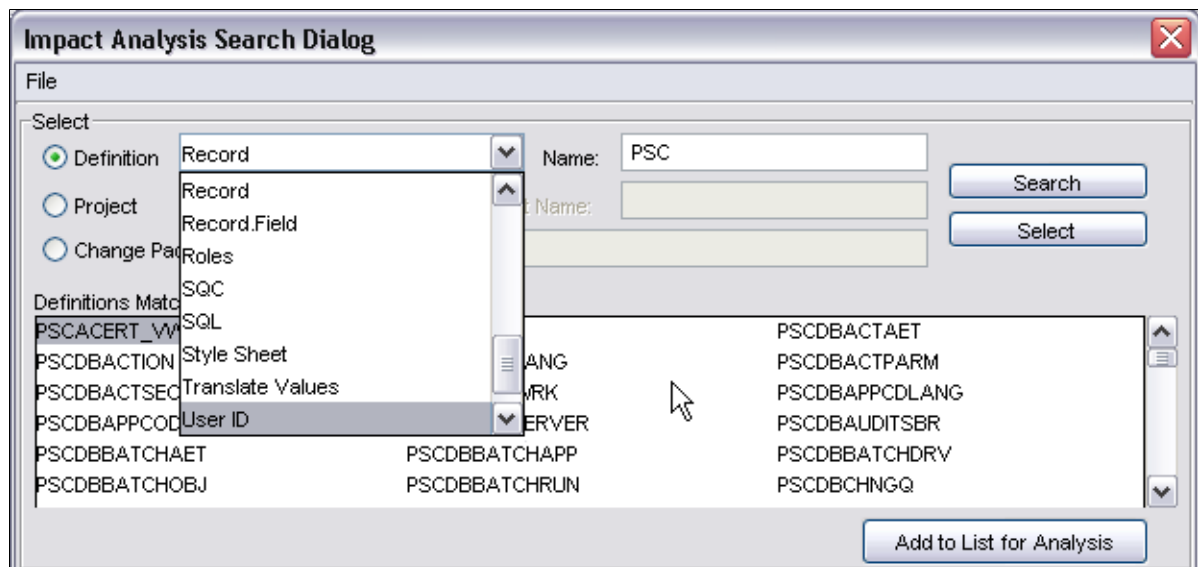

These rules use the fictitious type *DefinitionSelection* and an impacted definition type to search for the requested definition. For example, the rule *DefinitionSelection impacts Record* generates SQL that is used to populate the *Definitions Matching Name* area in the *Impact Analysis Search Dialog* (of a new workspace):

```
select RECNAME from PSRECDEFN
where RECNAME like ':1%' ORDER BY RECNAME
```

The `like '1%'` supports partial name matching from the search dialog.

# Pre-Processor Tables

---

## Pre-Processor Tables

This appendix discusses the tables generated in the PeopleCode and File pre-processors.

---

## PeopleCode Pre-Processor

You must run the PeopleCode pre-processor to generate the database tables that Change Impact Analysis reads and analyzes. The PeopleCode pre-processor generates two tables:

- PSCIAPCXREF
- PSCIAPCXREFTIME

You must have permission to create, delete from and write to these files. If you have full privileges, you can create these files prior to using Change Impact Analyzer.

---

**Note:** Database administrators may consider assigning user IDs and passwords that grant read-only access to the database. However, users need create and write access to these work tables used by Change Impact Analyzer.

---

The following tables describe the columns for each of these tables for the different supported databases:

<b><i>PSCIAPCXREF for Oracle, Microsoft, Sybase, Informix</i></b>	<b><i>Description</i></b>
PROGSEQ	INT NOT NULL
REFOBJECTID1	SMALLINT NOT NULL
REFOBJECTVALUE1	NCHAR(30) NOT NULL
REFOBJECTID2	SMALLINT NOT NULL
REFOBJECTVALUE2	NCHAR(30) NOT NULL
REFOBJECTID3	SMALLINT NOT NULL
REFOBJECTVALUE3	NCHAR(30) NOT NULL
REFOBJECTID4	SMALLINT NOT NULL
REFOBJECTVALUE4	NCHAR(30) NOT NULL

<b><i>PSCIAPCXREF for Oracle, Microsoft, Sybase, Informix</i></b>	<b><i>Description</i></b>
REFOBJECTID5	SMALLINT NOT NULL
REFOBJECTVALUE5	NCHAR(30) NOT NULL
REFOBJECTID6	SMALLINT NOT NULL
REFOBJECTVALUE6	NCHAR(30) NOT NULL
REFOBJECTID7	SMALLINT NOT NULL
REFOBJECTVALUE7	NCHAR(30) NOT NULL
OBJECTID1	SMALLINT NOT NULL
OBJECTVALUE1	NCHAR(30) NOT NULL
OBJECTID2	SMALLINT NOT NULL
OBJECTVALUE2	NCHAR(30) NOT NULL
OBJECTID3	SMALLINT NOT NULL
OBJECTVALUE3	NCHAR(30) NOT NULL
OBJECTID4	SMALLINT NOT NULL
OBJECTVALUE4	NCHAR(30) NOT NULL
OBJECTID5	SMALLINT NOT NULL
OBJECTVALUE5	NCHAR(30) NOT NULL
OBJECTID6	SMALLINT NOT NULL
OBJECTVALUE6	NCHAR(30) NOT NULL
OBJECTID7	SMALLINT NOT NULL
OBJECTVALUE7	NCHAR(30) NOT NULL

<b><i>PSCIAPCXREF for DB2/OS390, DB2/Unix</i></b>	<b><i>Description</i></b>
PROGSEQ	INT NOT NULL
REFOBJECTID1	SMALLINT NOT NULL
REFOBJECTVALUE1	CHAR(60) NOT NULL

<b><i>PSCIAPCXREF for DB2/OS390, DB2/Unix</i></b>	<b><i>Description</i></b>
REFOBJECTID2	SMALLINT NOT NULL
REFOBJECTVALUE2	CHAR(60) NOT NULL
REFOBJECTID3	SMALLINT NOT NULL
REFOBJECTVALUE3	CHAR(60) NOT NULL
REFOBJECTID4	SMALLINT NOT NULL
REFOBJECTVALUE4	CHAR(60) NOT NULL
REFOBJECTID5	SMALLINT NOT NULL
REFOBJECTVALUE5	CHAR(60) NOT NULL
REFOBJECTID6	SMALLINT NOT NULL
REFOBJECTVALUE6	CHAR(60) NOT NULL
REFOBJECTID7	SMALLINT NOT NULL
REFOBJECTVALUE7	CHAR(60) NOT NULL
OBJECTID1	SMALLINT NOT NULL
OBJECTVALUE1	CHAR(60) NOT NULL
OBJECTID2	SMALLINT NOT NULL
OBJECTVALUE2	CHAR(60) NOT NULL
OBJECTID3	SMALLINT NOT NULL
OBJECTVALUE3	CHAR(60) NOT NULL
OBJECTID4	SMALLINT NOT NULL
OBJECTVALUE4	CHAR(60) NOT NULL
OBJECTID5	SMALLINT NOT NULL
OBJECTVALUE5	CHAR(60) NOT NULL
OBJECTID6	SMALLINT NOT NULL
OBJECTVALUE6	CHAR(60) NOT NULL
OBJECTID7	SMALLINT NOT NULL

<b><i>PSCIAPCXREF for DB2/OS390, DB2/Unix</i></b>	<b><i>Description</i></b>
OBJECTVALUE7	CHAR(60) NOT NULL

<b><i>PSCIAPCXREFTIME for Oracle, Microsoft, Sybase, Informix</i></b>	<b><i>Description</i></b>
LASTRUN	NCHAR(60)

<b><i>PSCIAPCXREFTIME for DB2/OS390, DB2/UNIX</i></b>	<b><i>Description</i></b>
LASTRUN	CHAR(120)

---

## File Pre-Processor

The File Pre-processor generates the following database tables that Change Impact Analysis reads to perform analysis.

- PSFILEPROCESSRUN
- PSSQLXREFDEFN
- PSSQLXREFITEM
- PSFILESQLXREFDEFN
- PSFILEXREFDEFN

---

**Note:** You must have permission to create, delete from and write to these files. If you have full privileges, you run the pre-processor and create these files beforehand.

---

<b><i>PSFILEPROCESSRUN for Oracle</i></b>	<b><i>Description</i></b>
LASTREFRESHDTM	DATE
FPPSTATUS	VARCHAR2(10) NOT NULL

<b><i>PSFILEPROCESSRUN for MicroSoft and Sybase</i></b>	<b><i>Description</i></b>
LASTREFRESHDTM	PSDATETIME
FPPSTATUS	CHAR(10) NOT NULL

<b><i>PSFILEPROCESSRUN for Informix</i></b>	<b><i>Description</i></b>
LASTREFRESHDTM	DATETIME YEAR TO FRACTION(3)

<b><i>PSSQLXREFDEFN for Informix</i></b>	<b><i>Description</i></b>
FPPSTATUS	CHAR(10) NOT NULL

<b><i>PSSQLXREFDEFN for DB2/Unix, DB2/OS390</i></b>	<b><i>Description</i></b>
LASTREFRESHDTM	TIMESTAMP
FPPSTATUS	CHAR(10) NOT NULL

<b><i>PSSQLXREFDEFN for Oracle</i></b>	<b><i>Description</i></b>
XREF_ID	VARCHAR2(128) NOT NULL
XREF_SQLTYPE	VARCHAR2(1) NOT NULL
DBTYPE	VARCHAR2(1) NOT NULL
XREF_GROUPBY_CNT	SMALLINT NOT NULL
XREF_ORDERBY_CNT	SMALLINT NOT NULL
XREF_HAVING_CNT	SMALLINT NOT NULL
XREF_SUBQUERY_CNT	SMALLINT NOT NULL
XREF_OUTERJOIN_CNT	SMALLINT NOT NULL
LASTUPDDTM	DATE
SQLTEXT	LONG VARCHAR

<b><i>PSSQLXREFDEFN for MicroSoft, Sybase</i></b>	<b><i>Description</i></b>
XREF_ID	CHAR(128) NOT NULL
XREF_SQLTYPE	CHAR(1) NOT NULL
DBTYPE	CHAR(1) NOT NULL
XREF_GROUPBY_CNT	SMALLINT NOT NULL
XREF_ORDERBY_CNT	SMALLINT NOT NULL
XREF_HAVING_CNT	SMALLINT NOT NULL
XREF_SUBQUERY_CNT	SMALLINT NOT NULL
XREF_OUTERJOIN_CNT	SMALLINT NOT NULL

<b><i>PSSQLXREFDEFN for MicroSoft, Sybase</i></b>	<b><i>Description</i></b>
LASTUPDDTTM	PSDATETIME NULL
SQLTEXT	TEXT NULL

<b><i>PSSQLXREFDEFN for Informix</i></b>	<b><i>Description</i></b>
XREF_ID	CHAR(128) NOT NULL
XREF_SQLTYPE	CHAR(1) NOT NULL
DBTYPE	CHAR(1) NOT NULL
XREF_GROUPBY_CNT	SMALLINT NOT NULL
XREF_ORDERBY_CNT	SMALLINT NOT NULL
XREF_HAVING_CNT	SMALLINT NOT NULL
XREF_SUBQUERY_CNT	SMALLINT NOT NULL
XREF_OUTERJOIN_CNT	SMALLINT NOT NULL
LASTUPDDTTM	DATETIME YEAR TO FRACTION(3)
SQLTEXT	TEXT

<b><i>PSSQLXREFDEFN for DB2/Unix, DB2/OS390</i></b>	<b><i>Description</i></b>
XREF_ID	CHAR(128) NOT NULL
XREF_SQLTYPE	CHAR(1) NOT NULL
DBTYPE	CHAR(1) NOT NULL
XREF_GROUPBY_CNT	SMALLINT NOT NULL
XREF_ORDERBY_CNT	SMALLINT NOT NULL
XREF_HAVING_CNT	SMALLINT NOT NULL
XREF_SUBQUERY_CNT	SMALLINT NOT NULL
XREF_OUTERJOIN_CNT	SMALLINT NOT NULL
LASTUPDDTTM	TIMESTAMP
SQLTEXT	LONG VARCHAR

<b><i>PSSQLXREFITEM for Oracle</i></b>	<b><i>Description</i></b>
XREF_ID	VARCHAR2(128) NOT NULL
XREF_SQLTYPE	VARCHAR2(1) NOT NULL
DBTYPE	VARCHAR2(1) NOT NULL
XREF_ITEMSEQ	SMALLINT NOT NULL
XREF_ITEMTYPE	VARCHAR2(4) NOT NULL
XREF_RECNAME	VARCHAR2(30) NOT NULL
XREF_VALUE	VARCHAR2(128) NOT NULL
XREF_USAGE	VARCHAR2(4) NOT NULL
XREF_CLAUSE	VARCHAR2(5) NOT NULL

<b><i>PSSQLXREFITEM for MicroSoft, Sybase, Informix, DB2/Unix, DB2/OS390</i></b>	<b><i>Description</i></b>
XREF_ID	CHAR(128) NOT NULL
XREF_SQLTYPE	CHAR(1) NOT NULL
DBTYPE	CHAR(1) NOT NULL
XREF_ITEMSEQ	SMALLINT NOT NULL
XREF_ITEMTYPE	CHAR(4) NOT NULL
XREF_RECNAME	CHAR(30) NOT NULL
XREF_VALUE	CHAR(128) NOT NULL
XREF_USAGE	CHAR(4) NOT NULL
XREF_CLAUSE	CHAR(5) NOT NULL

<b><i>PSFILESQXREFDEFN Oracle</i></b>	<b><i>Description</i></b>
SOURCE_FILE	VARCHAR2(40) NOT NULL
FILE_TYPE	VARCHAR2(4) NOT NULL
XREF_ID	VARCHAR2(128) NOT NULL

<b><i>PSFILESQXREFDEFN for MicroSoft, Sybase, Informix, DB2/Unix, DB2/OS390</i></b>	<b><i>Description</i></b>
SOURCE_FILE	CHAR(40) NOT NULL
FILE_TYPE	CHAR(4) NOT NULL
XREF_ID	CHAR(128) NOT NULL

<b><i>PSFILEXREFDEFN for Oracle</i></b>	<b><i>Description</i></b>
SOURCE_FILE	VARCHAR2(40) NOT NULL
CALLED_FILE	VARCHAR2(40) NOT NULL
FILE_TYPE	VARCHAR2(3) NOT NULL

<b><i>PSFILEXREFDEFN for MicroSoft, Sybase, Informix, DB2/Unix, DB2/OS390</i></b>	<b><i>Description</i></b>
SOURCE_FILE	CHAR(40) NOT NULL
CALLED_FILE	CHAR(40) NOT NULL
FILE_TYPE	CHAR(3) NOT NULL