



An Oracle White Paper
April 2012
Introduced in Release 6.0
E29313-01

Custom Section Repeatable Rows

Overview

You now have the ability to allow the user to re-use a custom section row template. This feature has added the tag of "Repeatable" to custom section row templates.

IMPORTANT: This feature should be used only when absolutely necessary. This solution was not intended as a quick custom section creation tool. It is still our recommendation to use distinct custom section rows and extended attributes whenever possible. Using distinct rows and extended attributes will allow for better performing reporting, integration and searching.

The Problem

The simplest of use cases this solution is addressing revolves around a qualitative list of 1500 possible flavors. At most a section could contain 50 flavors; previously a custom section admin would have to create 50 row templates with ambiguous row header names: Flavor 1, Flavor 2, Flavor 3 etc. When consumed these identifiers make it unusable when searching, because the row header has to be identified. Alternatively they would be required to create 1500 row templates for the custom section; this was unreasonable and depending on the number of rows needed unsupported.

The Solution

The ability to re-use a custom section row template is now available. Now the administrator just needs to create one row called "Flavor" and include the qualitative single select extended attribute as the first cell of that row.

The Basics

To create a repeatable row the following steps should be followed:

1. Create a custom section following the same steps as outlined in the Administrators guide.
2. For the row you would like to be repeatable to the end user, add the tag of "Repeatable" to the row header information as shown in the following figure:

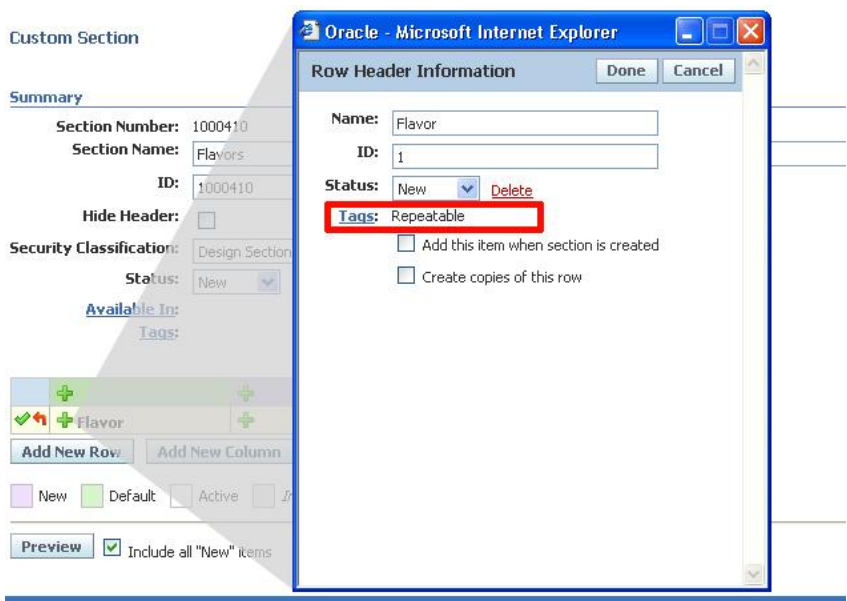

Figure 1. Repeatable tag

Note: Because the row is repeated on the specification, distinct extended attributes cannot be used within the row.

Here's an example of what this Custom Section could look like in consumption:

Flavors (Custom Section)

	Flavor	Value	Comments
✓✚	✚ Flavor Cherry	45 g	
	Flavor Grape	10 g	
	Flavor Banana	5 g	

Figure 2. Custom Section



Custom Section Repeatable Rows
April 2012

Oracle Corporation
World Headquarters
500 Oracle Parkway
Redwood Shores, CA 94065
U.S.A.

Worldwide Inquiries:
Phone: +1.650.506.7000
Fax: +1.650.506.7200
oracle.com



Oracle is committed to developing practices and products that help protect the environment

Copyright © 2012, Oracle and/or its affiliates. All rights reserved. This document is provided for information purposes only and the contents hereof are subject to change without notice. This document is not warranted to be error-free, nor subject to any other warranties or conditions, whether expressed orally or implied in law, including implied warranties and conditions of merchantability or fitness for a particular purpose. We specifically disclaim any liability with respect to this document and no contractual obligations are formed either directly or indirectly by this document. This document may not be reproduced or transmitted in any form or by any means, electronic or mechanical, for any purpose, without our prior written permission.

Oracle and Java are registered trademarks of Oracle and/or its affiliates. Other names may be trademarks of their respective owners.

AMD, Opteron, the AMD logo, and the AMD Opteron logo are trademarks or registered trademarks of Advanced Micro Devices. Intel and Intel Xeon are trademarks or registered trademarks of Intel Corporation. All SPARC trademarks are used under license and are trademarks or registered trademarks of SPARC International, Inc. UNIX is a registered trademark licensed through X/Open Company, Ltd. 1010

Hardware and Software, Engineered to Work Together

