

ORACLE®

PEOPLESOFT

Oracle's PeopleTools PeopleBook

PeopleTools 8.52: PS/nVision

February 2012

ORACLE®

PeopleTools 8.52: PS/nVision
SKU pt8.52tnvs-b0212

Copyright © 1988, 2012, Oracle and/or its affiliates. All rights reserved.

Trademark Notice

Oracle and Java are registered trademarks of Oracle and/or its affiliates. Other names may be trademarks of their respective owners.

License Restrictions Warranty/Consequential Damages Disclaimer

This software and related documentation are provided under a license agreement containing restrictions on use and disclosure and are protected by intellectual property laws. Except as expressly permitted in your license agreement or allowed by law, you may not use, copy, reproduce, translate, broadcast, modify, license, transmit, distribute, exhibit, perform, publish or display any part, in any form, or by any means. Reverse engineering, disassembly, or decompilation of this software, unless required by law for interoperability, is prohibited.

Warranty Disclaimer

The information contained herein is subject to change without notice and is not warranted to be error-free. If you find any errors, please report them to us in writing.

Restricted Rights Notice

If this is software or related documentation that is delivered to the U.S. Government or anyone licensing it on behalf of the U.S. Government, the following notice is applicable:

U.S. GOVERNMENT END USERS: Oracle programs, including any operating system, integrated software, any programs installed on the hardware, and/or documentation, delivered to U.S. Government end users are "commercial computer software" pursuant to the applicable Federal Acquisition Regulation and agency-specific supplemental regulations. As such, use, duplication, disclosure, modification, and adaptation of the programs, including any operating system, integrated software, any programs installed on the hardware, and/or documentation, shall be subject to license terms and license restrictions applicable to the programs. No other rights are granted to the U.S. Government.

Hazardous Applications Notice

This software or hardware is developed for general use in a variety of information management applications. It is not developed or intended for use in any inherently dangerous applications, including applications that may create a risk of personal injury. If you use this software or hardware in dangerous applications, then you shall be responsible to take all appropriate failsafe, backup, redundancy, and other measures to ensure its safe use. Oracle Corporation and its affiliates disclaim any liability for any damages caused by use of this software or hardware in dangerous applications.

Third Party Content, Products, and Services Disclaimer

This software or hardware and documentation may provide access to or information on content, products and services from third parties. Oracle Corporation and its affiliates are not responsible for and expressly disclaim all warranties of any kind with respect to third-party content, products, and services. Oracle Corporation and its affiliates will not be responsible for any loss, costs, or damages incurred due to your access to or use of third-party content, products, or services.

Contents

Preface

PS/nVision Preface	xi
PS/nVision	xi
PeopleBooks and the PeopleSoft Online Library	xi

Chapter 1

Getting Started with PS/nVision	1
PS/nVision Overview	1
PS/nVision Implementation	3

Chapter 2

Understanding PS/nVision	5
Accessing PS/nVision	5
Creating Report Instances and Layouts	6
Layout and Instance Example	7
Using Microsoft Excel Features	9
Inserting Formulas	9
Inserting and Formatting Text	10

Chapter 3

Using Layouts	11
Understanding Layouts	11
Converting Existing Layouts and Reports to OpenXML Format	11
Comparing Tabular Layouts, Matrix Layouts, and QueryLink	13
Working With Layouts	15
Specifying Criteria	15
Using nPlosion	15
Setting a TimeSpan	16
Specifying SetIDs and Business Units	16
Entering Effective Dates	16

Creating Layouts	16
Planning a Layout	17
Opening an Existing Layout	17
Creating a New Layout	18
Saving a Spreadsheet as a Layout	18
Choosing a Layout Type	19
Specifying a Layout Definition	20

Chapter 4

Creating Tabular Layouts	25
Understanding Tabular Layouts	25
Creating Tabular Layouts	25
Mapping Tabular Layout Columns	26
Defining Layout Options	28
Creating Report Titles	31

Chapter 5

Creating Matrix Layouts	33
Understanding Matrix Layouts	33
Common Elements Used in This Chapter	34
Matrix Layout Components	35
Criteria Types	36
Criteria Inheritance Rules	37
Criteria Usage	38
Creating Matrix Layouts	42
Defining Matrix Layout Criteria	43
Defining Query or Ledger Criteria	45
Selecting Ledger Criteria	45
Choosing Query Criteria	46
Applying Filter Criteria	48
Understanding Filter Criteria	48
Selecting Filter Criteria Options	49
Adding Field and Tree Node Values to Filter Criteria	51
Adding Field and Detail Values to Filter Criteria	53
Adding Criteria Values	55
Removing Fields and Values from Filter Criteria	55
Using Label Criteria	56
Adding Variable Criteria	58
Understanding Variable Criteria	58
Defining Variable Criteria	62

Defining String Criteria	63
--------------------------------	----

Chapter 6

Creating Ledger-Based Matrix Layouts	67
Understanding Ledger-Based Matrix Layouts	67
Defining Ledger Criteria	67
Using TimeSpans	69
Using Filter Criteria	69
Using Summary ChartField Nodes	70
Adding Label Criteria	70
Using nPlosion	71

Chapter 7

Defining Report Scopes	73
Understanding Report Scopes	73
Multiple Scope Fields	73
Defining Scopes	74
Creating New Scopes	75
Selecting Scope Fields	76
Choosing Tree Levels and Tree Nodes	78
Working With Existing Scopes	79
Opening Existing Scopes	79
Deleting Existing Scopes	80
Adding Fields and Values to Existing Scopes	80
Removing Fields and Values from Existing Scopes	81
Using Scope-Related Variables	82

Chapter 8

Using DrillDown	83
Using DrillDown	83
Using Inherited Criteria	86
Using DrillDown Instances	87
Using DrillDown Navigation	87
Using DrillDown Layout Formats	89
DrillDown and Summary Ledger	89
DrillDown and Queries	90
Naming Conventions	91
DrillDown Layout Directory	91

Chapter 9

Using nPlosion	93
Understanding nPlosion	93
Defining nPlosion Criteria	94
Defining nPlosion Defaults	95
Enabling nPlosion for Specific Situations	97
Using Style Sheets with nPlosion Layouts	98
Understanding Style Sheets	98
Using the Style Sheet Wizard	99
Opening the Style Sheet Wizard	100
Modifying a Style	100
Applying Styles to a Report Layout	101
Modifying Styles Using the Excel Menu Bar	101
Configuring the Style Sheet Directory Location	102

Chapter 10

Using Advanced PS/nVision Options	105
Enhancing Report Layouts	105
Setting PS/nVision Options	106
Creating Virtual Ledgers	108
Using PS/nVision-Defined Names	110
Formatting Dates	113
Setting Trace Files	114
Enabling Trace Files	114
Tracing Levels	115
Viewing Trace Files	115
Dismissing Unattended Dialogs	116

Chapter 11

Personalizing PS/nVision	119
Understanding PS/nVision Personalization	119
Using Configuration Manager	119
Changing Configuration Manager Settings	120
Defining Directory Paths	130
Specifying Formatting Options	131
Personalizing NVUSER.XLS	131
Customizing Buttons	132

Adding Buttons With the Button Wizard	132
Customizing Menus	133
Making Microsoft Excel Row and Column Indicators Visible	134
Changing the Toolbar	134
Setting Report Preferences	135
Setting Report Request Preferences	135
Copying a User's Report Request Preferences	136
Customizing the Report Instance View	137
Customizing Delivered Visual Basic Application Wizards	137
Changing the Startup File	138
Using PS/nVision API Functions	139

Chapter 12

Using the PS/nVision Visual Basic Interface	143
Using Designer Object Methods	143
Designer Object Methods	143
Connect	144
Disconnect	144
ResetEnvironment	144
StartMenu	145
OnWindow	145
OpenFile	145
OpenLayout	146
NewLayout	146
SaveAsLayout	146
DefineLayout	146
LayoutOptions	147
ReportRequest	147
RunCurrent	147
RunReport	147
Options	148
PerfOpts	148
OpenScope	148
ScopeDefn	149
DrillDown	149
DrillLayout	149
AutoDrill	149
ReDrill	150
DrillQuery	150
JumpBack	150
RunQuery	150
Using Session Object Methods	151

Session Object Methods	151
DBType	151
DBName	151
ToolsRelDB	152
ServerName	152
OprId	152
TwoTier	153
ShowWarnings	153
AmountSql	153
ReadConfig	154
ReadConfigDir	154
Instance Hooks	155

Chapter 13

Setting Up PS/nVision Security	159
Securing PS/nVision Elements	159
Securing PS/nVision Menu Items	159
Securing Report Layouts	162
Securing and Sharing Report Requests in PIA	162
Securing and Sharing Report Requests in Windows Clients	165
Securing Report Distribution	168
Implementing PS/nVision Ledger-Based Data Security	169
Understanding PS/nVision Ledger-Based Data Security	169
Using the Reporting View	170
Using the Authorization Table	172
Using Ledger Reporting View Access	172
Restricting Ledger Access	172
Implementing PS/nVision Query-Based Data Security	173

Chapter 14

Tuning PS/nVision Performance	175
Understanding PS/nVision SQL	175
PS/nVision SQL Basics	175
Tree Joins	176
Combination Rules	176
Capture of PS/nVision SQL	177
Assigning Ledger Tables	177
Using Indexes and PS/nVision Tuning	177
Understanding Indexes	178
Optimizers	178

Filter Factors	179
Index Matching	179
Ledger Access Paths	180
Access Path Analysis	180
Index Suggestions	181
Using Trees	183
Understanding Trees and PS/nVision	183
Enhancing Tree Performance with SQL Techniques	183
Setting Tree Performance Options	187
Understanding Restrictions on Tree Performance Options	190
Optimizing Indexes With Dynamic Selectors	191
Using Tree Tables	191
PSTREEDEFN: Tree Definition	192
PSTREELEAF: Tree Leaf	194
PSTREESELCTL: Tree Selection Control	194
PSTREESELECTnn: Tree Select Work-Size nn	195
PSTREESELNUM: Tree Selector Number	196

Chapter 15

Running PS/nVision Reports on the Web	197
Understanding PS/nVision Reporting on the Web	197
Configuring PS/nVision on the Web	198
Configuring the Report Node	199
Creating Scope Definitions	199
Setting Up Report Requests	202
Creating Report Requests	203
Configuring Delivery Templates	204
Configuring Report Request Template Options	207
Using Portal Folders	208
Copying Requests	209
Setting Advanced Options	210
Setting Query Prompts	211
Submitting Report Requests	212
Running Reports	212
Setting Report Distribution	214
Using Report Books	216
Understanding Report Books	216
Defining Report Books	217
Running Report Books	219
Selecting Type and Output Options	219
Running Multiple Report Books	220
Using the PS/nVision DrillDown on the Web	220

Registering DrillDown Layouts	220
Using DrillDown	221
 Chapter 16	
Running PS/nVision Reports in the Microsoft Windows Client	229
Creating Report Requests	229
Creating Requests	229
Applying Scopes to Your Reports	237
Opening Existing Report Requests	238
Deleting Report Requests	238
Running Reports	239
Understanding Running Reports	239
Running a Report from a Report Request	239
Running a Report from the NVUSER Home Page	240
Working With Report Instances	240
 Chapter 17	
Distributing Reports in PS/nVision	243
Understanding Report Distribution	243
Distributing Reports for Scopes Based on Tree Nodes	243
Cloning Tree Node Table — Creating Record DEPT_NODE_TBL	244
Cloning Tree Node Page - Creating Page DEPT_NODE_TBL	245
Granting Access to Tree Node Pages	245
Updating Tree Structures to Use the New Node Table and Node Page	247
Populating Routing Information	247
Linking Routing Information Into PS/nVision	248
Distributing Reports for Scopes Based on Value Tables	250
 Index	251

PS/nVision Preface

This book discusses PS/nVision.

PS/nVision

This book covers the use of PS/nVision, a PeopleTools software that you use to design and create Microsoft Excel spreadsheet reports for PeopleSoft data. It covers the basic concepts behind PS/nVision, how to run PS/nVision reports, how to create the layouts on which reports are based, and how to secure and tune PS/nVision.

PeopleBooks and the PeopleSoft Online Library

A companion PeopleBook called *PeopleBooks and the PeopleSoft Online Library* contains general information, including:

- Understanding the PeopleSoft online library and related documentation.
- How to send PeopleSoft documentation comments and suggestions to Oracle.
- How to access hosted PeopleBooks, downloadable HTML PeopleBooks, and downloadable PDF PeopleBooks as well as documentation updates.
- Understanding PeopleBook structure.
- Typographical conventions and visual cues used in PeopleBooks.
- ISO country codes and currency codes.
- PeopleBooks that are common across multiple applications.
- Common elements used in PeopleBooks.
- Navigating the PeopleBooks interface and searching the PeopleSoft online library.
- Displaying and printing screen shots and graphics in PeopleBooks.
- How to manage the locally installed PeopleSoft online library, including web site folders.
- Understanding documentation integration and how to integrate customized documentation into the library.
- Application abbreviations found in application fields.

You can find *PeopleBooks and the PeopleSoft Online Library* in the online PeopleBooks Library for your PeopleTools release.

Chapter 1

Getting Started with PS/nVision

This chapter provides an overview of PS/nVision and discusses how to implement PS/nVision.

PS/nVision Overview

PS/nVision retrieves information from your PeopleSoft database and places it into a Microsoft Excel spreadsheet, in a form that helps you see the big picture, explore details, and make decisions. You use familiar Excel commands to format and analyze the data. With PS/nVision, you spend your time analyzing results rather than summarizing data and entering it into a spreadsheet.

PS/nVision works within spreadsheets. You access PS/nVision features from a special PS/nVision menu within Microsoft Excel to create templates (layouts) for data retrieval. Once you create a report layout (XNV file), you can use it to format data automatically.

The PS/nVision interface is similar to a Web browser, with buttons and displays that can be customized. You can also create a custom front-end macro sheet for point-and-click access to reports and reporting functions.

PS/nVision selects data from your PeopleSoft database using ledgers, trees, and queries. Queries are useful for extracting data from sources other than ledgers, so you should be familiar with PeopleSoft Query concepts, especially query result sets, before working with PS/nVision. Also, tree data is used to limit the query results, so you should be familiar with nodes and detail values.

On the Web version, PS/nVision works closely with Process Scheduler and Distribution Agent and forms a report server with them in a Windows NT machine. When running and drilling a PS/nVision report, Process Scheduler is the bridge between nVision engine and PeopleSoft Pure Internet Architecture applications that launch nVision engine and communicates the report running status back to the applications. PS/nVision uses Distribution Agent to transfer the report instances between nVision file server and the report repository. The report repository servlet in the Web server enables users to access PS/nVision reports in Report Manager.

The following diagram illustrates the Web version of PS/nVision:

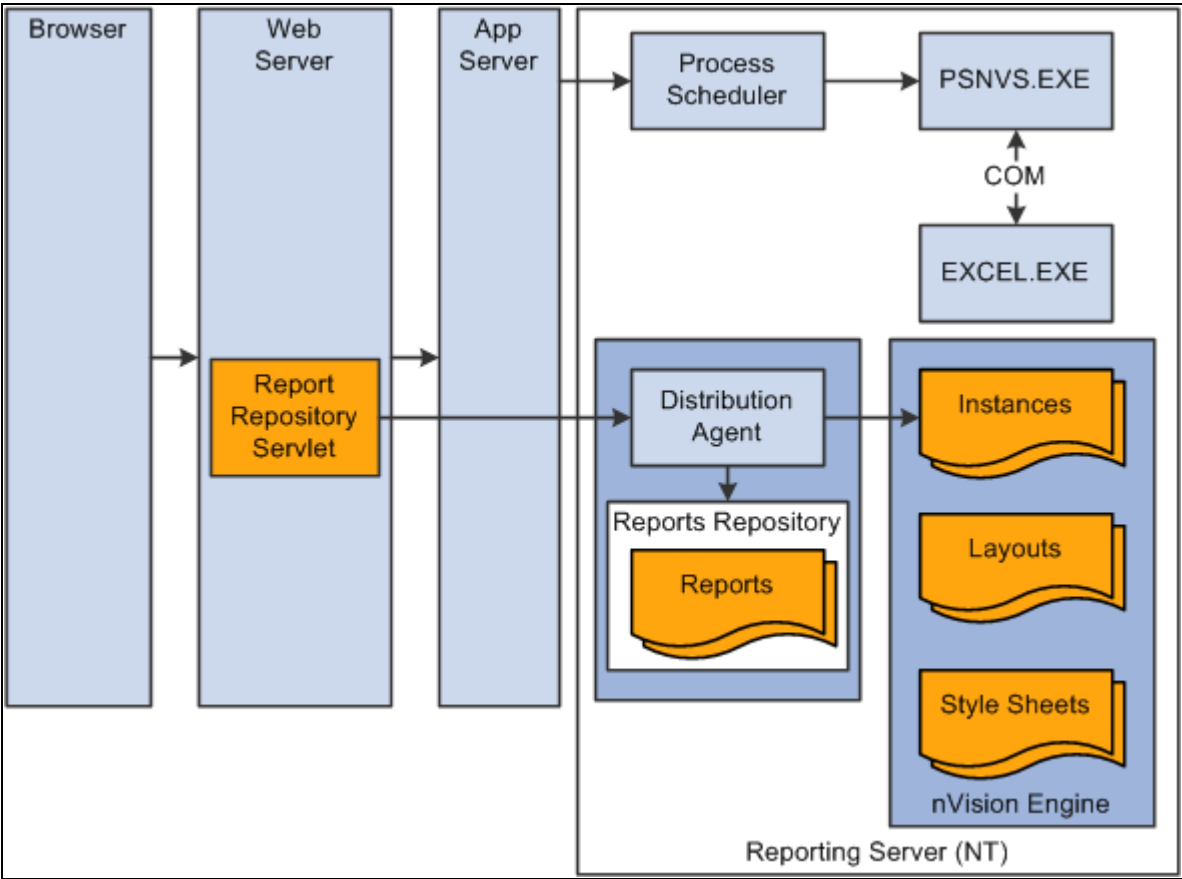

nVision Architecture - Web version

The following diagram illustrates the Windows version of PS/nVision:

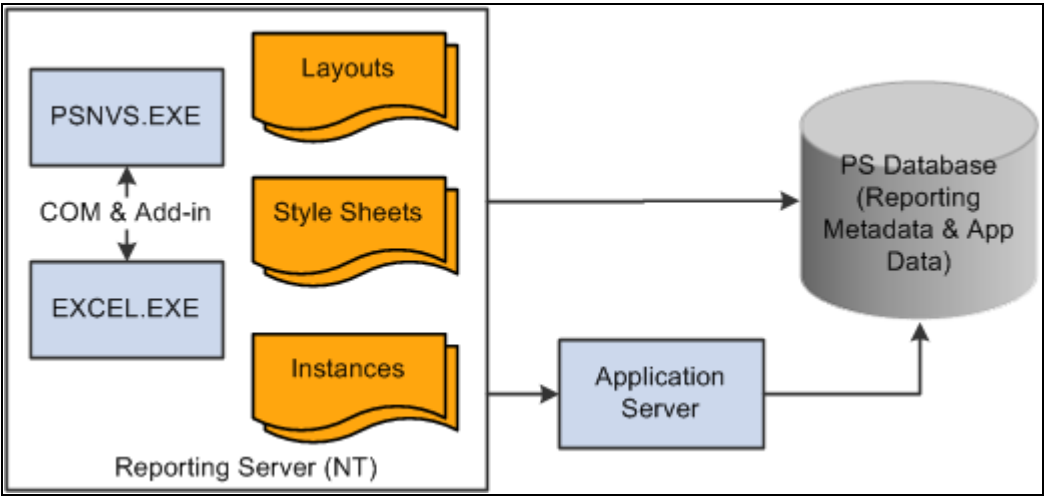

nVision Architecture - Windows version

PS/nVision Implementation

Although PeopleSoft delivers a number of PS/nVision layouts that you can use to run PS/nVision reports, you probably want to create your own report layouts and set up PS/nVision to suit your particular needs. Use the following steps, as appropriate.

Note. These setup steps assume that you have already installed and implemented your PeopleSoft applications, that you are familiar with PeopleSoft Query, that you have set up your ledgers in PeopleSoft General Ledger (if you are using PS/nVision to run ledger-based reports), and that you have set up ChartField trees in PeopleSoft Tree Manager (if you are using PS/nVision to run reports based on tree nodes and detail values).

Basic PS/nVision Setup

The following table lists the basic setup tasks that you perform to create and run your own PS/nVision report layouts:

Step	Reference
Set up the PeopleSoft Configuration Manager settings for your Microsoft Windows client. You must define the directories where PS/nVision looks for various file types on the nVision tab on the Edit Profile dialog box in Configuration Manager. Note. If, when you first try to access PS/nVision, an error message indicates that your client machine is not configured for nVision, you may also need to click the Install Workstation button on the Client Setup tab in Configuration Manager to load important PS/nVision DLL files to your machine's Windows registry.	See Chapter 11, "Personalizing PS/nVision," Using Configuration Manager, page 119.
Set up PeopleSoft Process Scheduler settings for the PeopleSoft Pure Internet Architecture.	See Chapter 15, "Running PS/nVision Reports on the Web," Configuring PS/nVision on the Web, page 198.
Plan your layouts.	See Chapter 3, "Using Layouts," page 11.
Create layouts.	See Chapter 3, "Using Layouts," Creating Layouts, page 16. See Chapter 4, "Creating Tabular Layouts," page 25. See Chapter 5, "Creating Matrix Layouts," page 33. See Chapter 6, "Creating Ledger-Based Matrix Layouts," page 67.
Define report scopes (optional).	See Chapter 7, "Defining Report Scopes," page 73. See Chapter 15, "Running PS/nVision Reports on the Web," Creating Scope Definitions, page 199.

Step	Reference
Define Drilldown layouts (optional).	See Chapter 8, "Using DrillDown," page 83. See Chapter 15, "Running PS/nVision Reports on the Web," Using the PS/nVision DrillDown on the Web, page 220.
Define nPlosion criteria, defaults, and style sheets (optional).	See Chapter 9, "Using nPlosion," page 93.
Define report distributions based on tree nodes and other scope variables (optional).	See Chapter 17, "Distributing Reports in PS/nVision," page 243. See Chapter 15, "Running PS/nVision Reports on the Web," Configuring the Report Node, page 199.
Set up PS/nVision security.	See Chapter 13, "Setting Up PS/nVision Security," page 159.

Advanced PS/nVision Setup

The following table lists advanced setup tasks you can perform to configure PS/nVision to meet your needs:

Task	Reference
Set up advanced PS/nVision options (optional). This task includes selecting whether to display warning messages and dialog boxes when PS/nVision runs reports, creating virtual ledgers, and enabling trace files.	See Chapter 10, "Using Advanced PS/nVision Options," page 105.
Personalize PS/nVision (optional).	See Chapter 11, "Personalizing PS/nVision," page 119. See Chapter 15, "Running PS/nVision Reports on the Web," Configuring PS/nVision on the Web, page 198.
Develop Visual Basic applications that call PS/nVision features (optional).	See Chapter 12, "Using the PS/nVision Visual Basic Interface," page 143.
Tune PS/nVision performance (optional).	See Chapter 14, "Tuning PS/nVision Performance," page 175.

Other Sources of Information

In the implementation planning phase, take advantage of all PeopleSoft sources of information, including the installation and upgrade guides, release notes, red papers, updates and fixes posted to My Oracle Support, PeopleSoft curriculum guides, and other PeopleBooks.

See Also

PeopleTools 8.52: Getting Started with PeopleTools

Chapter 2

Understanding PS/nVision

This chapter discusses how to:

- Access PS/nVision.
- Create report instances and layouts.
- Use Microsoft Excel features.

Accessing PS/nVision

You can access PS/nVision from the web or from Windows. You can use any of the following three navigation paths:

- From the *PeopleSoft Windows-based application* (Application Designer): Select Go, nVision.
- From *Microsoft Windows*: Select Start, Programs, PeopleSoft 8.x, nVision. Enter a database name, user ID, and password as you would to start any PeopleSoft application.
- From the *Web*: Select Reporting Tools, PS/nVision.

If you are using Windows, PS/nVision automatically opens Microsoft Excel when it starts. The PS/nVision program itself appears minimized on the Windows taskbar. You can click the PS/nVision icon to open the PS/nVision window, but unless a specific PS/nVision dialog box is currently active in Excel, the PS/nVision window is blank.

Important! Don't close this window—it will end your PS/nVision session, even though Excel is still running.

You initiate PS/nVision commands using the nVision menu in the Excel menu bar or—depending on your setup—by using a special spreadsheet file, NVUSER.xls, which opens when you start PS/nVision. When you close Excel, PS/nVision closes automatically as well.

Note. Your Windows locale must support the signon language.

For PS/nVision to appear in the Microsoft Windows navigation path, select the nVision option located under the Configuration Manager – Client Setup dialog box.

In PS/nVision for Microsoft Windows, you use the PeopleSoft Configuration Manager to configure the locations of various PS/nVision files, such as layouts, templates, and spreadsheets.

When you first access PS/nVision in Microsoft Windows, if an error message indicates that PeopleSoft PeopleTools DSN is missing in ODBC data sources, you need to run the psodbccrinst.exe to install the PS ODBC driver. If an error message indicates that your client machine is not configured for nVision, you need to click the Install Workstation option on the Client Setup tab in the Configuration Manager to load important PS/nVision DLL files to your machine's Windows registry.

See Also

Chapter 11, "Personalizing PS/nVision," Personalizing NVSUSER.XLS, page 131

PeopleTools 8.52: System and Server Administration, "Using PeopleSoft Configuration Manager,"
Configuring nVision

PeopleTools 8.50 Installation guide: Setting Up the Install Workstation, "Installing PeopleSoft ODBC Driver and Crystal Runtime."

Creating Report Instances and Layouts

Each Excel spreadsheet created with PS/nVision is a report *instance* or a report *layout*. A report instance contains data that PS/nVision has retrieved from your PeopleSoft database. Every report instance is based on a report layout. PS/nVision uses the specified layout to determine the data to retrieve for the report and how to display it.

Note. Beginning from PeopleTools release 8.51, all PS/nVision layouts and all report instances (that are used to perform drilldown) must be in OpenXML (.xlsx) format. If you want to use existing layouts and reports that are in Excel 2003 (.xls) format, you must convert their format to .xlsx.

See Chapter 3, "Using Layouts," Converting Existing Layouts and Reports to OpenXML Format, page 11.

Creating a PS/nVision report is a three-step process:

1. Define a *report layout* that specifies the ledgers, criteria, or queries to use for the report and how to format the report.

The report layout is an Excel spreadsheet that does not include actual PeopleSoft data; it defines the structure of the report—query information, criteria, text, formulas, graphics, formatting, or other information. After a layout has been saved, you can use it repeatedly to run reports.

2. Create a report *request*, specifying the layout and runtime options for the report.

- Run the report request, using the nVision menu in Microsoft Excel, the Run button on the request dialog box, or a button/macro that calls PS/nVision to run the report.

As the report runs, a copy of the layout—an instance—is populated with data and is saved as a normal spreadsheet file. You can produce multiple instances of the report. For example, you might provide an inventory report for each location within your organization. Each instance is an individual report with current data from your database, selected and formatted according to the instructions in the report layout.

Note. If you are using a scope with your report, you can produce several instances from one layout with one report request.

Most PeopleSoft applications deliver predefined PS/nVision report layouts (such as Salaries by Department, Balance Sheet, Profit and Loss, and Operations Summary). Like any spreadsheet, a layout spreadsheet can be cloned and modified; you may rarely need to build one from scratch.

Besides the features that are available through PS/nVision, you can use Excel features to personalize layouts (and the resulting reports). For example, Excel includes dynamically linked charting and drawing tools for creating colorful graphs and diagrams. Because the layout is the basis for all reports produced from it, you can format and enhance the report once and get the benefits automatically each time the report is run.

Note. If you're working with PeopleSoft Financials products, you may be interested in using ledgers with PS/nVision and taking advantage of the TimeSpan feature to define reports that roll from period to period without any changes to the layout. Using TimeSpans, you can have the same layout retrieve year-to-date data based on the as of date for which the report is requested.

See Also

[Chapter 6, "Creating Ledger-Based Matrix Layouts," page 67](#)

[Chapter 7, "Defining Report Scopes," page 73](#)

Layout and Instance Example

To help you visualize the relationship between a report layout and a report instance, this section includes a sample matrix layout with unique data selection criteria for individual rows and columns. Following the layout is an example of a report based on the layout. The Sales and Costs columns specify account numbers, and the rows specify department numbers. In the final report, each cell contains the data for the account number (column) and department number (row) that intersect at that cell.

%APN%			
Department	Description	Sales	Costs
Tree Node for Sales Depts.	Label Associated with Department Table	Software License Revenue Account 600000	Sales Expense Accounts 800000 and 801000
Sales Departments		sum	sum

A Sample layout having the Department, Description, Sales, and Costs fields

October			
Department	Description	Sales	Costs
0200	San Francisco	4,800	2,774
0210	Chicago	3,500	1,883
0220	New York	4,800	2,774
0230	Paris	3,800	1,994
0240	Tokyo	5,700	1,778
Sales Departments		23,600	11,203

A Sample layout having the Department, Description, Sales, and Costs fields

The sample layout contains several types of information:

- Text

This refers to text that appears as-is in all report instances. In the sample above, the column headings—Department, Description, and so on—are standard text that remains the same in all reports created from the layout.

- PS/nVision variables

PS/nVision replaces variables with values when you run a report. The sample layout uses the %APN% variable for the time period reported on. When PS/nVision creates a report with this layout, it replaces the variable with the period covered by the report. If you use a scope to produce multiple instances of a report, you can use variables in the report heading so each reader knows what data the report contains.

- PS/nVision labels

PS/nVision examines the tree structure and determines where to obtain the appropriate label for either a tree node or a detail value. In the example, PS/nVision relates a sales department description to the department table entry for each department corresponding to the Sales Depts tree node.

- PS/nVision selection criteria

Selection criteria specify the data to retrieve from your PeopleSoft database. For example, the Sales column in the sample layout has criteria that direct PS/nVision to retrieve data from the Sales account.

- Microsoft Excel formulas

These formulas perform calculations on the report data. In the example, the bottom row automatically displays totals of the Sales and Costs columns. You could add a calculated column, Gross Income, calculated via an Excel formula that subtracted Costs from Sales.

- Formatting

Formatting information includes attributes such as font size, underlining, column width, print options, and so on. You design your layouts using familiar Excel methods; any formatting and enhancements you place in the layout appear in all reports created from it.

Using Microsoft Excel Features

In addition to the PS/nVision functionality for retrieving data from your PeopleSoft database, you still have all of Microsoft Excel's features at your disposal. This section describes how to:

- Insert formulas
- Insert and format text

Inserting Formulas

Formulas enable you to perform calculations such as adding column or row data, computing variances, calculating ratios, and so forth. You can use cell references such as `=C2+C3`, name references such as `=Revenue-Expenses`, or worksheet functions (see the Excel documentation or online help for a list of commands). All formulas begin with an equal sign (=). You can use a number of formula operators for calculations. The following table lists the most common operators.

<i>Symbol</i>	<i>Description</i>	<i>Purpose</i>
+	Plus sign	Addition
-	Minus sign	Subtraction
*	Asterisk	Multiplication
/	Slash	Division
:	Colon	Range
	Space	Intersection
,	Comma	Union
-	Hyphen	Negation
%	Percent sign	Percent
&	Ampersand	Text concatenation operator

To enter a formula, click in the worksheet cell where you want the formula or text to appear, and begin typing. As you type, your cursor appears in the Excel formula bar (the rectangular box just below the menu bar, above the worksheet). The Cancel and Enter buttons appear to the left of the cursor.

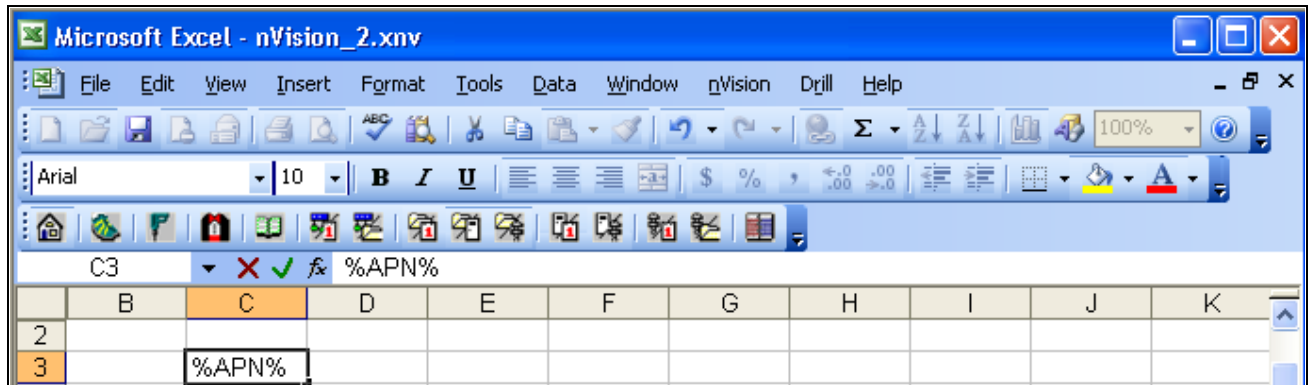

Example of Excel and nVision formula bar

Inserting and Formatting Text

Text is used mainly for column and row headings, captions, and callouts. Excel has a number of formatting features to enhance the appearance of text in your worksheet.

Formatting is also straightforward, provided that you know where to look for the commands. To resize columns and rows in Excel, either highlight the row or column and drag its border, or select Format, Column, Width or Format, Row, Height. You can also select Column Width, Best Fit to automatically set the width for headings. Do not select Best Fit until you have typed the longest line in the column.

To wrap column headings within a cell, select Format, Cells and then select the Wrap Text on the Alignment tab.

Note. You can use conventional Excel commands for additional formatting.

See Also

Microsoft Excel User's Guide.

Chapter 3

Using Layouts

This chapter provides an overview of layouts and discusses how to:

- Convert existing layouts and reports to OpenXML format.
- Compare tabular layouts, matrix layouts, and QueryLink.
- Work with layouts.
- Create layouts.

Understanding Layouts

PS/nVision enables you to import information directly from your database into an Excel spreadsheet, so you can spend your time analyzing results rather than summarizing data and entering it into your spreadsheet.

To specify the data you want to bring into Excel, you use a report layout. A report layout is an Excel spreadsheet used as a template to define how a report looks and the type of information that goes into the spreadsheet's different cells. A layout does not contain data from the database. Rather, it specifies what data should be mapped directly into your report.

You do not need to create a new layout every time you run a report. After you have created a library of report layouts, select the existing layout that best suits your needs. PS/nVision keeps track of the layout used in any given report, so to run an existing report you simply select *nVision*, *Report Request* and specify the report name or simply click the Run Reports button from the NVSUSER homepage. The correct layout is loaded automatically.

Converting Existing Layouts and Reports to OpenXML Format

Beginning from PeopleTools release 8.51, all PS/nVision layouts and all report instances (that are used to perform drilldown) must be in OpenXML format (.xlsx). If you want to use existing layouts and reports that are in previous Excel format (.xls), you must convert their format to .xlsx.

To convert layouts and reports from .xls format to .xlsx format, perform one of these methods on the PS/nVision client desktop:

- Manual and individual conversion.
- Mass conversion using Microsoft conversion utility.

Manual and Individual Conversion

To manually and individually convert layout or report from .xls format to .xlsx format:

1. Open the .xls layout or report in Microsoft Excel 2007.
2. Click on the Office button on the upper-left corner.
3. Select *Save As, Excel Workbook* for the layout or report that does not contain macros.

Otherwise, select *Save As, Excel Macro-Enabled Workbook* for the layout or report that contains macros.

4. Enter the name of the layout or report using the .xnv format.

For example, *ExpenseDetail.xnv*.

5. Set the *Save As* type in .xlsx for the layout or report that does not contain macros.

Otherwise, set the *Save As* type in .xlsm for the layout or report that contains macros.

6. Click the Save button to complete the conversion, and close the layout or report.
7. Repeat step 1 through step 6 for each layout or report that needs to be converted.

Mass Conversion Using Microsoft Conversion Utility

Microsoft provides these free software toolset for converting .xls format to .xlsx format:

- MigrationPlanningManager.exe, which includes the ofc.exe file and other tools used for mass conversion.
- FileFormatConverters.exe Office Pack, which installs binaries used for format conversion.

To convert layouts from .xls format to .xlsx format using the Microsoft conversion utility:

1. Download the MigrationPlanningManager.exe folder and extract it into a new folder.

For example, *C:\Office*.

2. Download and install the FileFormatConverters.exe Office Pack.

Note. This step is required even if Microsoft Office 2007 is already installed on your computer.

3. Access *C:\Office\tools* and open the ofc.ini file using Notepad.

4. In Notepad, set the following values:

- *MacroControl=1*

This setting processes the macros associated with the layouts.

- *fldr=<PS_HOME>/nVision/Layouts*

This setting refers to the source folder location that contains the layouts to be converted.

5. Backup all layouts that need to be converted and move them to a separate folder.

6. Rename all nVision layouts from *.xnv to *.xls.

This step is required because the utility does not recognize any file types other than Excel's native file types.

7. Open the command prompt and access *C:\Office\Tools*.

8. Run the ofc.exe file.

This utility converts all .xls files present in the source folder, which are stored in the ofc.ini file, to .xlsx format.

9. Rename the layouts from *.xlsx or *.xlsm to *.xnv.

Note. Microsoft conversion utility may not successfully convert password-protected layouts; password-protected layouts should be manually or individually converted.

Comparing Tabular Layouts, Matrix Layouts, and QueryLink

PS/nVision offers two kinds of report layouts: tabular layouts and matrix layouts. The major difference between them is how they specify the data to retrieve from the database. In general, tabular layouts lend themselves to detailed transaction reporting, while matrix layouts are more appropriate for summarized reporting and analysis.

Tabular layouts are simpler than matrix layouts. They use a query defined in PeopleSoft Query to retrieve data. The columns in the report correspond to the fields returned by the query; the rows in the report correspond to the rows in the query result set. You can specify a heading row, a first result row, and a totals row (if you need one). You can also use scopes in a tabular layout to filter your results.

Matrix layouts have data selection criteria based on the intersection of columns and rows in the spreadsheet, creating a criteria matrix. The data retrieved for an individual cell is determined by a combination of the criteria for its column and its row. Unless you are specifying a query in the matrix layout, all matrix layouts must have at least one TimeSpan, at least one ledger, and at least one ChartField as criteria.

You can specify a ledger, a query, or both a ledger and a query to retrieve data. For PeopleSoft Financials applications, matrix layouts most often use ledgers for data retrieval. PS/nVision knows automatically the tables to access and the fields to retrieve based on the ledger definition.

QueryLink is a PeopleSoft Query feature that enables you to send the results of a query directly to an Excel spreadsheet, bypassing the need for a PS/nVision layout. Any query results sent to Excel through QueryLink are based on the QUERY.XLT Excel template. To make any permanent changes to spreadsheets derived through QueryLink, make the changes to QUERY.XLT.

The following table shows some of the key differences between tabular layouts, matrix layouts, and QueryLink.

<i>Feature/Function</i>	<i>Matrix Layout</i>	<i>Tabular Layout</i>	<i>QueryLink</i>
Data sources	Multiple queries and ledgers; labels.	Single query.	Single query.

<i>Feature/Function</i>	<i>Matrix Layout</i>	<i>Tabular Layout</i>	<i>QueryLink</i>
Data	Numbers in matrix, text in labels and variables.	Text and numbers.	Text and numbers.
Data delivery	Matrix intersections of field criteria and queries (amounts) of label and field criteria (text).	Selected query result columns, one data row per spreadsheet row.	All query result columns, one data row per spreadsheet row.
Layouts	One per workbook.	Multiple worksheets per workbook.	None: produces one sheet in template workbook (QUERY.XLT).
Selection criteria	Scope Business Unit Effective Dates Query/Ledger TimeSpan Field Label String	Scope Query	Query
PS/nVision variables	Yes	No	No
Scope	Multiple instances from the layout workbook.	Multiple instances from the layout workbook.	None
nPlosion	Rows and columns.	None	None
Drilldown from instance	Yes	No	No
TimeSpans	Yes, with data keyed by year, period.	No	No
Number of layout sheets allowed	One	Many	One

Working With Layouts

In general, how you create a layout depends on the layout type. However, some basic tasks are common to all layout types. This section discusses how to:

- Specify criteria.
- Use nPlosion (matrix layouts only).
- Set a TimeSpan.
- Specify setIDs and business units.
- Enter effective dates.

Specifying Criteria

Data selection is the heart of the PS/nVision layout. The database values retrieved for a matrix-based report are the results of intersecting criteria defined in the matrix layout. These criteria tell PS/nVision exactly which database values to retrieve and where to put them. The values retrieved from a tabular layout are not row and column intersections but the results of a query. Each instance is a list file representing either a partial or complete answer set for that query.

You can specify data selection criteria at the level of the entire spreadsheet, a row or column, or an individual cell. Generally, you specify criteria at the highest level applicable. So, if you have criteria that apply to the entire worksheet, you specify them at the worksheet level; if you have criteria that are unique to a single cell, you apply them to that cell only.

If there is a conflict between row and column criteria, the row overrides the column criteria. Cell criteria override all other criteria, followed by row, column, and finally worksheet criteria at the lowest level of the hierarchy.

Note. nVision should not use trees with a mixture of dynamic details and range details. The results returned from the reports using such trees could be inaccurate.

See Also

Chapter 5, "Creating Matrix Layouts," Criteria Types, page 36

Using nPlosion

nPlosion is a feature that you can specify within your field criteria. If field criteria uses a tree node value, nPlosion automatically adds rows or columns that contain the sublevels (while subtotalling) as well as detail values found under the tree nodes that you specify. This creates a group of rows or columns that can be summarized—showing just the tree node value—or expanded to show the detail values *and* the summarized value.

You can also use nPlosion to show detailed TimeSpan information.

See Also

Chapter 9, "Using nPlosion," page 93

Setting a TimeSpan

A TimeSpan limits query or ledger results to those from a particular period of time. Although you can use TimeSpan in a query-based matrix layout, it is more commonly used in ledger-based matrix layouts.

See Also

Chapter 6, "Creating Ledger-Based Matrix Layouts," Using TimeSpans, page 69

Specifying SetIDs and Business Units

PS/nVision uses the setID you specify when creating a matrix layout to determine available choices when you define layout criteria. If the Use Business Unit in nVision option is clear, you can omit the setID. If you enter one, it must be valid. To set the Use Business Unit in nVision option on or off, select PeopleTools, Utilities, Administration, PeopleTools Options.

Note. The Use Business Unit in nVision option is selected by default because essentially all PeopleSoft applications now use business units.

Entering Effective Dates

When you define a matrix layout, you must always enter an effective date. Like the setID, this controls which values are available for you to select when defining criteria. For some criteria, you can override the global effective date. Generally, it's a good idea to use an effective date as late as any control (tree, department, and so on) you might want to use in the layout. The effective date used for prompting while designing a layout is not used when running the report; instead, the as of date for trees and other controls is specified in the report request when running a report.

Creating Layouts

This section describes how to:

- Plan a layout.
- Open an existing layout.
- Create a new layout.
- Save a spreadsheet as a layout.
- Select a layout type.

- Specify a layout definition.

Planning a Layout

Before you begin to define a layout online, you should do some planning and outlining on paper so you fully understand what data you want to retrieve, what you want the resulting reports to look like, and so on. The following checklist is a good way to make sure that you cover all bases before you start defining a layout.

- Outline your report specifications on paper, showing the desired rows, columns, and headings.
- Examine existing layouts and copy them, if possible, instead of starting from scratch.
- Determine the naming convention for your layout, scope, report request, and instances.
- Determine at which levels (worksheet, column, row, or cell) you should specify the queries and ledgers, fields, and labels you want to use as your criteria.
- Identify existing PeopleSoft queries that might support your query criteria. If they don't exist, you'll have to create them. Do you want to use TimeSpans?
- Identify existing PeopleSoft trees that might support your field criteria, because it's simpler to use tree nodes than to specify detail values as your field criteria. Do you want to use nPlosion?

Opening an Existing Layout

You can open an existing layout to copy the report and then make minor changes to it. To open an existing layout in PS/nVision:

1. Select nVision, Open Layout from the nVision menu of PS/nVision (Nvsuser.)

Alternatively, click the Open Layout button.

The Open nVision Layout dialog box appears.

2. Select a layout (.xnv) file.

The directory this dialog box opens to is defined in the Configuration Manager.

3. Specify whether to create the layout as read-only.
4. Click the Open button.
5. After the file is open, select the Save as Layout option from the nVision menu and give the layout a new name.

Note. If you used Microsoft Excel 2007 to save a layout with named cell using the File Name field, when you open this layout file through PS/nVision, the named cell reference might be corrupted and the named cell details are not properly shown.

See Also

Chapter 11, "Personalizing PS/nVision," Using Configuration Manager, page 119

Creating a New Layout

You can create a new layout from scratch rather than basing a new layout on an existing one.

To create a new layout in PS/nVision:

1. Select nVision, New Layout from the nVision menu.

The Create New nVision Layout dialog box appears.

2. Enter a name in the *File name* field.

PS/nVision supports file names of up to 50 characters in length. You cannot change the default .xnv extension.

3. Specify whether you want to open the new layout as read-only.

Selecting this option enables you to open layouts in read-only mode. This protects shared layouts from accidental changes and eliminates Excel messages indicating that the layout is in use (or resides on a read-only network drive). Changes made to a read-only layout are not saved and are not reflected in the report instances produced.

4. Click the Save button.

The new layout is created, saved, and opened for you to define.

See Also

Chapter 3, "Using Layouts," Choosing a Layout Type, page 19

Saving a Spreadsheet as a Layout

You can save an existing Excel spreadsheet or layout as a new layout.

To save an Excel spreadsheet or layout as a new layout:

1. From PS/nVision, open the spreadsheet by selecting File, Open from the nVision menu.
2. Select nVision, Save As Layout from the nVision menu.

The Save As nVision Layout dialog box appears, which enables you to save an opening Excel spreadsheet (.xls file) as an nVision layout (.xnv file), or to save an opening layout as a new layout.

3. Type in a file name and click the Save button.

An Excel spreadsheet opens in PS/nVision.

4. Enter any text, such as headings in the columns and rows, that you need to type in manually.

Choosing a Layout Type

When you first create a new layout, the type – matrix or tabular – is not yet defined. You use the PeopleSoft nVision Layout Options dialog box to specify the layout type:

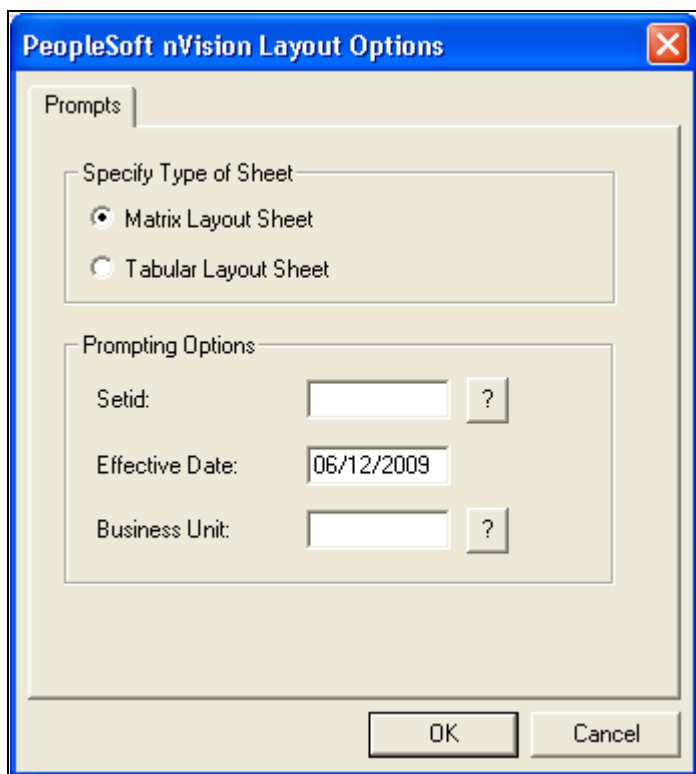

PeopleSoft nVision Layout Options dialog box

To specify a layout type in PS/nVision:

1. Select nVision, Layout Definition from the nVision menu.

The PeopleSoft nVision Layout Options dialog box appears.

2. Select either the Matrix Layout Sheet option or the Tabular Layout Sheet option.

3. Enter a setID, effective date, and business unit.

A setID identifies the table set you want to work with and corresponds to the set control value used in establishing table set sharing within the PeopleSoft database.

The effective date determines which values in PeopleSoft tables are valid at the time you develop the report. The effective date is not the same as the as of date that is entered in the report request. (The as of date determines the current period for data retrieval.)

The business unit represents part of your corporation that is independent with regard to one or more operational or accounting functions. PeopleSoft General Ledger business units typically comprise individual entities for accounting purposes.

Note. The values you enter here do not determine the setID and effective date used for the reports—runtime controls are specified on the report request. Instead, PS/nVision uses the setID and effective date you enter here to determine the data you can select from while creating your layout.

4. Click the OK button.

The nVision Layout Definition dialog box appears prompting you to define your layout further.

Specifying a Layout Definition

You set layout options for your report using the nVision Layout Definition dialog box. The tabs at the top of the dialog box vary depending on the type of layout you are creating. Select a tab to select layout criteria or special nVision functionality for your worksheet.

Note. Beginning with PeopleTools 8.52, you are able to run nVision reports that include up to 16384 columns of data if your nVision layouts are in Microsoft Excel 2007 file formats. Notice that nVision report execution time is directly proportional to the number of columns of data returned. When you design the nVision layout, the location of column criteria can also be set at up to column 16384. However, nVision report execution time is dependent on the location of column criteria; for example, if the column criteria is defined at column 16384 instead of the same column criteria at the column 100, then the report execution time increase because the used area of the worksheet increases when the criteria is defined at the farthest column.

Informational Group Boxes

A group box in the upper-left corner of the Summary tab displays information about the contents and location of the selected cells.

This is an example of the PeopleSoft nVision Layout Definition – Summary dialog box:

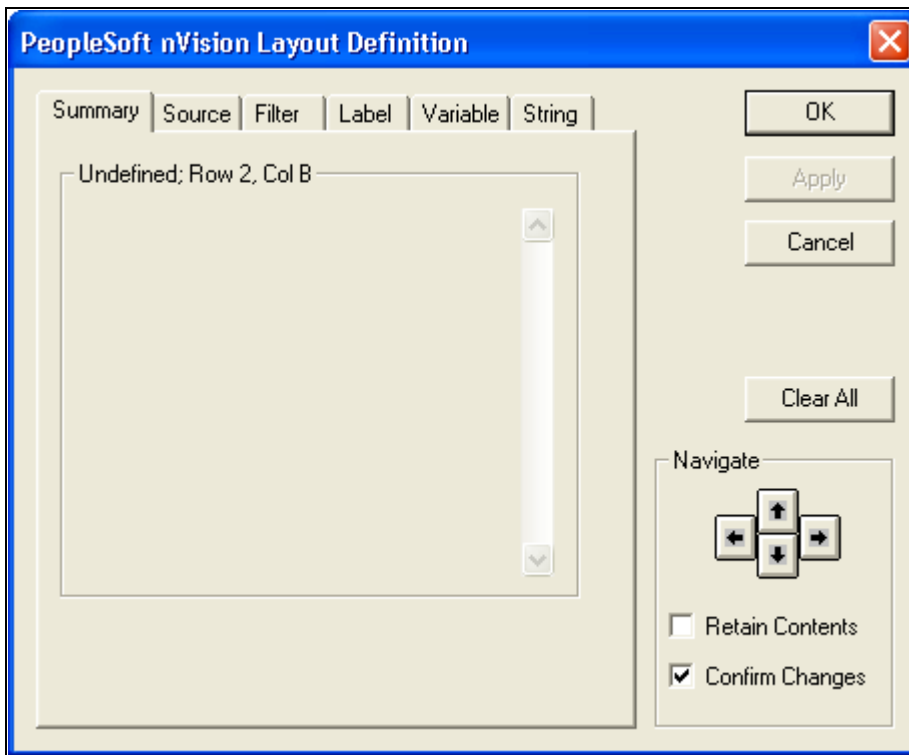

PeopleSoft nVision Layout Definition dialog box: Summary tab

When no PS/nVision information is stored in the current selection, the group box appears as it does in this dialog box. The box is titled *Undefined*, followed by the location of the cells selected. If you have an entire row selected, the name of that row appears; the same applies to columns. If you have the entire worksheet selected, the location text is Sheet Defaults.

If the current selection contains PS/nVision information, the title of the group box reflects it. Also, the details about that information appear as the contents of the group box, as shown in this example:

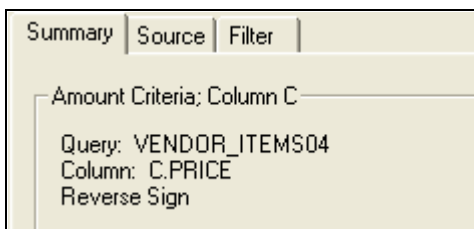

Informational group box displaying PS/nVision cell contents

Note. When you view a PS/nVision layout, you'll notice that Row 1 and Column A are always hidden. PS/nVision reserves them to store control information, such as data selection criteria; you cannot use Row 1 or Column A in your layout. The first available column is B, and the first available row is 2. Whenever you open a new layout definition, the cell pointer is automatically placed at cell B2—the upperleft cell available for use in the layout.

Navigating Within Layouts

To move between cells and columns, use the navigate buttons in the dialog box.

For example, clicking the right arrow moves the cell pointer in Excel one cell to the right. You can select individual cells, or you can select entire rows and columns by navigating to the uppermost and leftmost sides of the layout. You can also select the entire worksheet by navigating to the upper-left corner of the layout. The new cell selection appears in the informational section title.

This is an example of the navigate section:

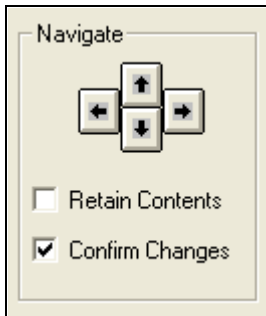

Navigate section

Select the Retain Contents option to preserve the currently displayed information in the informational group box when you navigate elsewhere. You can then apply the same information to the new cells and make only minor changes, if necessary.

Clear the Confirm Changes option to stop being prompted to save your changes each time you change the PS/nVision information and navigate elsewhere. This can save time if you are creating a new layout. When this option is cleared, changes you have made to the current row, column, and so on are automatically saved when you use the arrow keys.

Dialog Box Control Buttons

The OK button closes the dialog box and enables you to access the Microsoft Excel menus or to enter text into the worksheet manually. The Clear All button removes any existing criteria from the current selection. When you click the Clear All button, the Apply button becomes available enabling you to apply your changes. You can also click the Cancel button to exit the sheet without clearing criteria.

Note. If you clicked the Clear All button and you navigate to another cell or other area of the layout, your criteria are permanently deleted unless you click the Cancel button before you move the cursor.

Layout Definition Tabs

Six tabs appear at the top of most Layout Definition dialog boxes. Not all layout types require the same information, so not all of these tabs appear with each type of layout.

This is an example of six tabs in the PeopleSoft nVision Layout Definition dialog box:

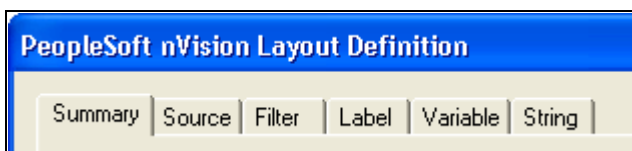

Example of the Layout Definition tabs

Using these tabs, you can specify options for your worksheet and for rows and columns. The controls on the dialog box vary depending on whether you have a cell, row, column, or the entire worksheet selected.

Possible tabs are:

Summary	Displays the information about the contents and location of the selected cell.
Source	Enables you to select query, ledger, and TimeSpan criteria as well as some nPlosion options.
Filter	Identifies specific detail values from PeopleSoft trees. These act to limit query, ledger, and label criteria.
Label	Retrieves descriptive field values from either tree nodes or detail values. Like queries and ledgers, these criteria also perform the role of a data source—although the data is always textual rather than numeric.
Variable	Displays information that is specific to each report request and report instance—for example, scope instance number, reporting period, and other information that can change when you use a different scope.
String	Enables you to build multilingual layouts. Certain text strings are replaced by specially formatted strings whose user-language equivalents are retrieved from a table in the database.
Column	<p>Enables you to map the layout columns to the appropriate query columns. The columns contain the data that the query returns. This tab is only available if you have selected a tabular layout.</p> <p>See Chapter 4, "Creating Tabular Layouts," Mapping Tabular Layout Columns, page 26.</p>
Options	<p>Enables you to select one of the <i>Sheet Options</i>, <i>Row Options</i> and <i>Column Options</i>. This tab is only available if you have selected a tabular layout.</p> <p>See Chapter 4, "Creating Tabular Layouts," Defining Layout Options, page 28.</p>

Chapter 4

Creating Tabular Layouts

This chapter provides an overview of tabular layouts and discusses how to:

- Create tabular layouts.
- Map tabular layout columns.
- Define layout options.
- Create report titles.

Understanding Tabular Layouts

Tabular layouts use PeopleSoft queries to retrieve data. Unlike matrix layouts, tabular layouts do not rely on the intersection of rows and columns to retrieve data. The columns in the report correspond to the fields selected by the query. The rows display the entire query result set, although you can use a scope to limit the results. By using query criteria, you can retrieve data from almost any table in a PeopleSoft database.

When defining a tabular layout, you select a query and then select the query columns to use and the layout columns to map them to.

See Also

[Chapter 5, "Creating Matrix Layouts," page 33](#)

Creating Tabular Layouts

To create a tabular layout in PS/nVision:

1. Create a new layout by selecting nVision, New Layout from the nVision menu.

See [Chapter 3, "Using Layouts," Creating a New Layout, page 18.](#)

2. Define the layout as a tabular layout.
3. Select nVision, Layout Definition from the nVision menu.

The Layout Options dialog box appears.

4. Select the Tabular Layout Sheet option and click the OK button.

You can also optionally select a setID, effective date, and business unit to be used as prompts when searching for your layouts.

The Layout Definition dialog box appears.

5. Select the Source tab to specify the query name you want to use.
6. Select a query name from the drop-down list and click the OK button.

Because you have chosen to create a tabular layout sheet, PS/nVision knows that you will be basing this layout on a query. Therefore, the only option available in the Type drop-down list is *Query*.

7. Map the layout columns to query columns.

See [Chapter 4, "Creating Tabular Layouts," Mapping Tabular Layout Columns, page 26](#).

8. Define options for your worksheet, rows, and columns.

See [Chapter 4, "Creating Tabular Layouts," Defining Layout Options, page 28](#).

See Also

[Chapter 3, "Using Layouts," Creating Layouts, page 16](#)

Mapping Tabular Layout Columns

Make sure that the layout columns are mapped to the appropriate query columns. When you run a report based on the layout, these columns contain the data that the query returns.

This is an example of the PeopleSoft nVision Layout Definition – Column dialog box:

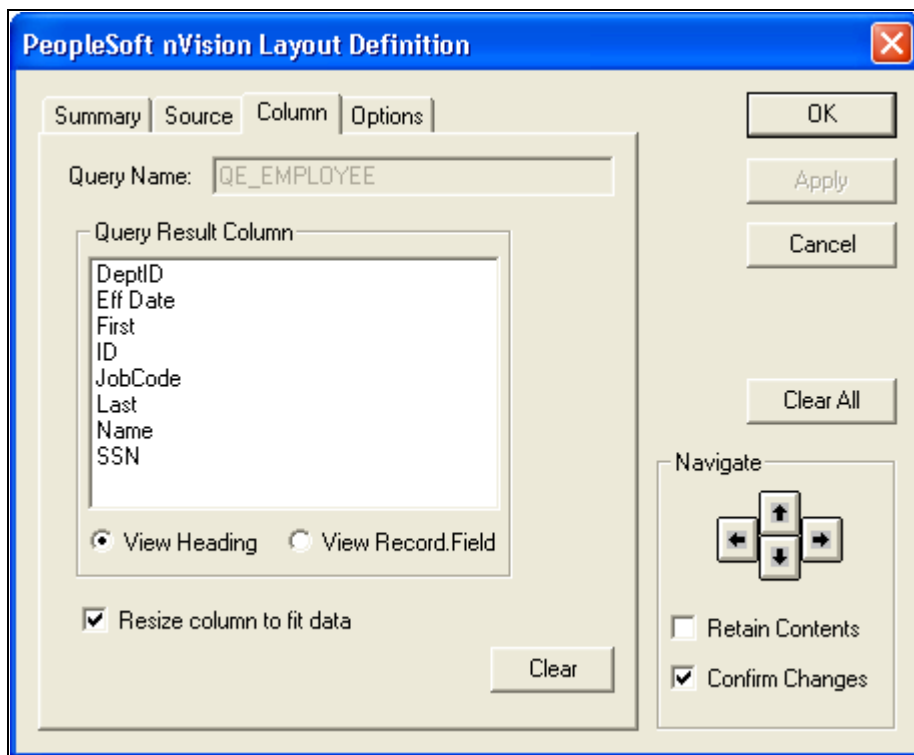

PeopleSoft nVision Layout Definition dialog box: Column Tab

To map layout columns to query columns in PS/nVision:

1. With a nVision layout open, select nVision, Layout Definition from the nVision menu.
2. Select the Tabular Layout Sheet option from the Layout Options dialog box, and click the OK button.
3. From the Layout Definition dialog box, select a layout column to map to a query column.

Use the Navigate buttons to select a result column in the layout. The column appears as dark gray when selected, and the column tab appears on the Layout Definition dialog box.

4. Select the Column tab that appears on the Layout Definition dialog box.

You use this tab to map a query result column to the selected layout column.

5. Select a query result column.

The list box shows the output columns associated with the selected query. By default, the list box displays the headings assigned to the result columns in PeopleSoft Query, and the View Heading option is selected. To see the names of record fields associated with each result column, select the View Record Field option.

6. Select *Resize column to fit data* to use the Microsoft Excel AutoFit command to adjust column width at runtime.

This selection makes the column as wide as the defined field length when a report is run.

- Click the Apply button to save your changes and map a different query column to a different layout column, or click the OK button to save your changes and close the dialog box.

The name of the column you selected is inserted into the third cell of the selected column as a temporary label. When you run a report, this label does not appear. However, you can define a row to display column headings in the report.

If you clicked the Apply button, navigate to a new column and repeat steps 3 and 4 to map another query result column.

Before PeopleTools release 8.48, if a query had a self-join and, therefore, had more than one column with the same record.field name, then nVision could not distinguish between those two columns.

For example, consider the following query SQL:

```
Select A.EmpName, B.EmpName from EMPLOYEE A, EMPLOYEE B where A.MgrNo = B.EmpNo
```

If A.EmpName and B.EmpName were mapped to two columns in a tabular layout, then the results for A.EmpName will also be used for B.EmpName.

In PeopleTools 8.48 and later, nVision can distinguish between two columns having same record.field in a query with a self-join. Also, the criteria string for a column in a tabular layout will now include a new code "A<xyz>", where <xyz> represents the Alias for that record, such as:

Employee %,HEmployee,REMPLOYEE,FEmpName,AA	Manager %,HManager,REMPLOYEE,FEmpName,AB
Smith, John	Wilson, Dave
Patterson, William	Adams, Tracie

Defining Layout Options

Use these steps to access the PeopleSoft nVision Layout Definition – Options dialog box:

- With a nVision layout open, select nVision, Layout Definition from the nVision menu.
- From the Layout Definition dialog box, select a layout column to map to a query column.
- Select the Column tab.

The PeopleSoft nVision Layout Definition – Options dialog box appears.

This is an example of the PeopleSoft nVision Layout Definition – Options dialog box:

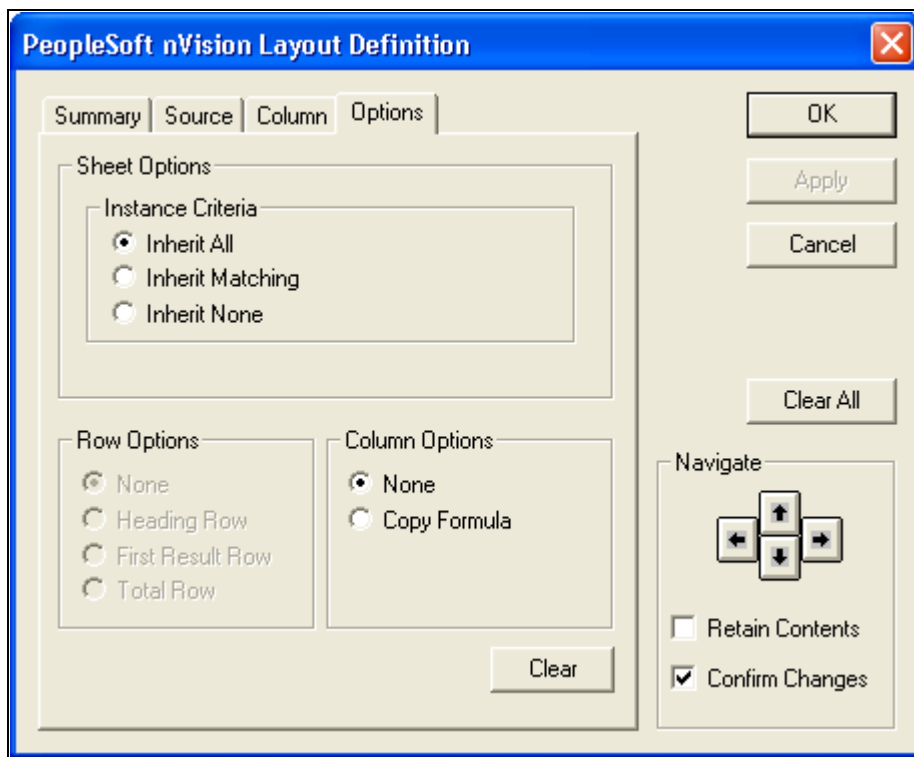

PeopleSoft nVision Layout Definition dialog box: Options tab

The controls available in the dialog box vary depending on whether you have a cell, row, column, or the entire worksheet selected.

Note. If the Options tab does not appear in the PeopleSoft nVision Layout Definition dialog box, you may have to clear a column or the worksheet.

Sheet Options

These options apply to the entire layout.

Instance Criteria

Select an option to dictate how PS/nVision applies the scope specified in the report request. With a tabular layout, PS/nVision implements scope by adding selection criteria to the query that the layout uses. For each report instance, it adds a criterion that restricts the returned values to those subsets that correspond to the current value of the scope variables. Options include:

- **Inherit All:** Select to have criteria specified in the scope definition apply to the layout. If PS/nVision does not find scope definition criteria in the query's table, it displays an error message.
- **Inherit Matching:** Select to specify that only the scope definition criteria found in the query are inherited. PS/nVision ignores all scope definition criteria not found in the query's table.
- **Inherit None:** Select to indicate that PS/nVision should not use the assigned scope when processing the query.

Row Options

These options are available only if you have selected a layout row.

None	No special functionality is applied to the selected row. This is the default option.
Heading Row	The selected row displays the heading of each query column in the layout. If you don't select a heading row, the layout uses Row 3 as the heading row.
First Result Row	The selected row displays the first row of data returned by the query. The rest of the data rows are inserted immediately below this row. <hr/> Note. You must define one first result row in your layout.
Total Row	The selected row can contain Excel formulas that perform calculations on the result rows in the column. You define the total row in position relative to the first result row; in the report instances, the total row actually appears relative to the last data row. For example, if you leave one blank row in the layout between the first result row and the total row, there will be one blank row between the end of the query data and the totals. <hr/> Note. After you select this option, you must manually enter the Excel formulas you want in your total row. <hr/> All PS/nVision dialog boxes must be closed before you can manually insert cell contents. If a formula is to operate on an entire column, be sure to specify a range starting with the first result row and ending one row down. When reports are run, the range is expanded to include all the inserted result rows.

Column Options

These options are available only if you have selected a layout column.

None	No special functionality is applied to the selected column. This is the default.
Copy Formula	Any Excel formula found at the intersection of the selected column and the total row is copied to all rows in the column. This option enables you to easily create columns that perform calculations based on the other layout columns. For example, if your query returns projected and actual budget data, you might want to add a column that displays the variance. <hr/> Note. After you select this option, close the PeopleSoft nVision Layout Definition dialog box and access the layout. Highlight the cell at the intersection of the total row and the calculated column and enter the Excel formula you want to use for the column. <hr/>

See Also

[Chapter 7, "Defining Report Scopes," page 73](#)

Creating Report Titles

Because you cannot insert variables into a tabular layout, you cannot generate report titles automatically, as you would using a matrix layout. To create a report title in a tabular layout, insert a second sheet into your Excel workbook and create a matrix layout. Use the %RTT% variable to create the report title in the matrix layout, and then do an intra-sheet reference in Excel; the report title appears on your tabular report.

See Microsoft Excel documentation.

Chapter 5

Creating Matrix Layouts

This chapter provides an overview of matrix layouts and discusses how to:

- Create matrix layouts.
- Define matrix layout criteria.
- Define query or ledger criteria.
- Apply filter criteria.
- Use label criteria.
- Add variable criteria.
- Define string criteria.

Understanding Matrix Layouts

Typically, the PeopleSoft data you report on is in one or more large tables with lots of details—usually ledgers. Using a PS/nVision matrix layout, you can fashion that raw data into a summarized form.

Matrix layouts have data selection criteria associated with columns and rows in the spreadsheet, creating a criteria matrix. The data retrieved for an individual cell is determined by combining the criteria for its column and row.

Example

To illustrate a matrix layout, assume that a table in the database appears as follows:

<i>Office</i>	<i>Product</i>	<i>Sales</i>
CHICAGO	PAPER	1,000
BOSTON	SODA	2,000
BOSTON	BOXES	1,200
TORONTO	PAPER	1,500

<i>Office</i>	<i>Product</i>	<i>Sales</i>
VANCOUVER	BOXES	5,000
COPENHAGEN	PAPER	2,000
PARIS	SODA	1,200
TOKYO	PAPER	4,000
SINGAPORE	SODA	1,000
SINGAPORE	PAPER	2,000

A table like this one could become very large in a typical business—too large to tell the manager of sales how the enterprise is doing. From this very large and detailed table, PS/nVision can build a report that summarizes sales by region and product category, with the option to break these down into offices and individual products.

Assuming that the company defines a tree that groups offices into a hierarchy of sales districts, countries, and international regions, we could use that tree to define rows of a PS/nVision report, with one row for each region. Similarly, we could use a tree of products to put different types of products—office supplies, consumer products, and so on—into separate columns. The following table shows how the summarized report might look:

<i>Region</i>	<i>Beverages</i>	<i>Office Supplies</i>
Asia-Pacific	1,000	6,000
North America	2,000	8,700
Western Europe	1,200	2,000

Common Elements Used in This Chapter

Navigate buttons

Use these buttons in the PeopleSoft nVision Layout Definition dialog box to select a row, column, or cell.

Retain Contents

If you clicked the Apply button in the Layout Definition dialog box and you want to reuse all or part of the criteria you just applied, select this option. It preserves all the dialog box information when you navigate to a new cell selection.

Matrix Layout Components

To create a matrix-based report, you define intersecting criteria in the layout. For example, the Beverages column in the example displays sales data where the product type is a beverage. The row criterion limits the displayed data even further. The first row displays only the data for the Asia Pacific region. The second row displays only the data for the North America region, and so on.

You can specify data selection criteria at the level of the entire spreadsheet, or at the level of a row, column, or individual cell. Generally, you specify criteria at the highest applicable level to avoid repeating criteria at the lower levels. If you have criteria that apply to the entire worksheet, (ledgers and TimeSpans are common global criteria), you specify them at the worksheet level (cell A1). If you have criteria that apply to a row, you enter the criteria in column A for that row. You enter column criteria in Row 1 in the applicable column, and you enter criteria that are unique to a single cell in that cell only.

Note. Cell criteria affect the efficiency of the report, so you should use them only when necessary.

nPlosion

If a field criterion uses a tree node value, nPlosion automatically adds rows or columns that contain the detail values found under that tree node in the format you specify in your layout. This creates a group of rows or columns that can be summarized—showing just the tree node value—or expanded to show the detail values and the summarized values.

You can also use nPlosion to show detailed TimeSpan information.

TimeSpan

A TimeSpan limits query or ledger results to those from a particular time period. Although you can use TimeSpans in a query-based matrix layout, they are more commonly used in ledger-based layouts.

SetIDs and Business Units

PS/nVision uses the setID you specify when creating a matrix layout to determine available choices when you define layout criteria. If the Use Business Unit in nVision option is clear, you can omit the setID, but it is recommended that you specify one. If you enter one, it must be valid. To set the Use Business Unit in nVision option, select PeopleTools, Utilities, Administration, PeopleTools Options.

Effective Dates

When you define a matrix layout, you must always enter an effective date. Like a setID, this controls available values for defining criteria. For some criteria, you can override the global effective date.

See Also

[Chapter 5, "Creating Matrix Layouts," Defining Query or Ledger Criteria, page 45](#)

[Chapter 6, "Creating Ledger-Based Matrix Layouts," Using TimeSpans, page 69](#)

[Chapter 9, "Using nPlosion," Defining nPlosion Criteria, page 94](#)

Criteria Types

Six types of matrix-layout criteria are available:

- Query criteria

These criteria retrieve an aggregate results column from a PeopleSoft query. The criteria act as data sources for the selected cells.

- Ledger criteria

Using ledger criteria is an alternative to using query criteria as a data source. While you can use both ledger and query criteria in the same layout, typically you use one or the other.

Note. You select either Query or Ledger criteria on the PeopleSoft nVision Layout Definition – Source dialog box.

- Label criteria

These criteria retrieve descriptive field values from either tree nodes or detail values. Like queries and ledgers, these criteria also act as data sources—although the data is always textual rather than numeric.

- Filter criteria

These criteria identify specific detail values from PeopleSoft trees. They act to limit query, ledger, and label criteria.

- Variable criteria

Because you can generate many different report instances from one layout—using report scopes—hard-coded text is not an effective way of labeling a layout. Using PS/nVision variables, you can display information that is specific to each report request and report instance (for example, scope instance number, reporting period, and so on).

- String criteria

You can include strings from the PeopleTools Strings table in a matrix layout. These strings are language-sensitive and are automatically translated into a user's selected language when the report runs.

There are four kinds of criteria—query, ledger, filter, and label—that you can combine with other criteria to retrieve specific values. In fact, two of these types—filter and label—return nothing when used alone. You *must* combine them with another criteria type to retrieve and display any data. You can only use the two remaining criteria types—variable and string—alone. You can use the criteria types in the following ways:

- Query or ledger only

When you use only a query or only a ledger as criteria, the retrieved data for the specified cell is the same as if you ran the query externally. All values for the specified column are aggregated and displayed.

- Query/ledger with field (Field selected as filter criteria)

This is the most commonly used criteria combination. It enables you to limit the values retrieved from the data source (the query or ledger criteria). Essentially, the filter criteria act as a SQL Where clause, limiting the data source results to the rows in which a particular field is found to have the values you specify. You can specify more than one field or field value, in which case the cell displays the combined value of all the query or ledger results that match the filter criteria.

- Label with field

As with query and ledger criteria, filter criteria act as a SQL Where clause to limit label criteria to specific values. You use this combination to retrieve descriptive data to identify rows or columns in a report. If you specify more than one field value in this criteria combination, however, the results are not combined. Instead, only one value (label) appears.

- Variable only

You can only define variable criteria at the cell level—one variable per cell—and only for cells containing no other criteria.

- String only

You can only define string criteria at the cell level—one string per cell—and only for cells containing no other criteria.

In addition to the rules defined above, criteria must not return values for an infinite number of cells. For example, you can define query criteria alone at the cell level because the results are displayed in just one cell. But query criteria in a column with no intersecting filter criteria would—if they were allowed to—return cell after cell of the same value, throughout the entire column. The same situation would occur if you defined criteria at the worksheet level and intersected them with criteria in a row or column.

PS/nVision does not prevent you from defining your criteria in this way, but it does not return any data for these situations. To define criteria at the worksheet level, define the intersecting criteria at the cell level, ensuring data retrieval for a finite number of cells.

For combined criteria, valid level combinations are worksheet and cell, row and cell, column and cell, cell and cell, and row and column.

See Also

[Chapter 6, "Creating Ledger-Based Matrix Layouts," page 67](#)

Criteria Inheritance Rules

Cells specified by intersection or by single-cell criteria inherit their selection criteria according to the following rules:

- Criteria defined at the worksheet level specify defaults for the entire worksheet. Criteria at the worksheet level are combined with criteria for columns, rows, and cells, except where the row, column, or cell criteria give a different value for the same criterion. In this case, the worksheet criteria are overridden.
- For the intersection of row and column criteria, criteria are combined where possible. For example, if a row with vendor ID filter criteria intersects with a column using query criteria, both criteria determine the resulting cell value. But if a row and column conflict—for example, if both specify a training location—the row overrides the column criteria.

However, there is a distinction between filter criteria (for example, Product tree nodes), and criteria types limited to one source, such as query or ledger data source, TimeSpan, and reversal. Data source, TimeSpan and reversal criteria follow the override rules, but filter criteria are added as you go through the sheets, columns, and rows (but not cells). Filter criteria accumulate through this process without regard for the fields they reference.

- A cell can inherit other criteria, such as ledger or TimeSpan, from the sheet, column, and row levels. A cell's individual criteria, such as a ledger, overrides anything inherited from another level. However, because a cell might need to exclude criteria for a field, PS/nVision ignores inherited filter criteria at the cell level.
- After the above rules have been applied to constructing a query to retrieve data for a group of rows and columns, any instance criteria (from either a scope or the parent instance of a DrillDown) are applied. These do not replace filter criteria from the layout; the instance criteria are added to the other filter criteria (either sheet, column, row, or cell).

The following illustration summarizes inheritance rules for non-filter criteria.

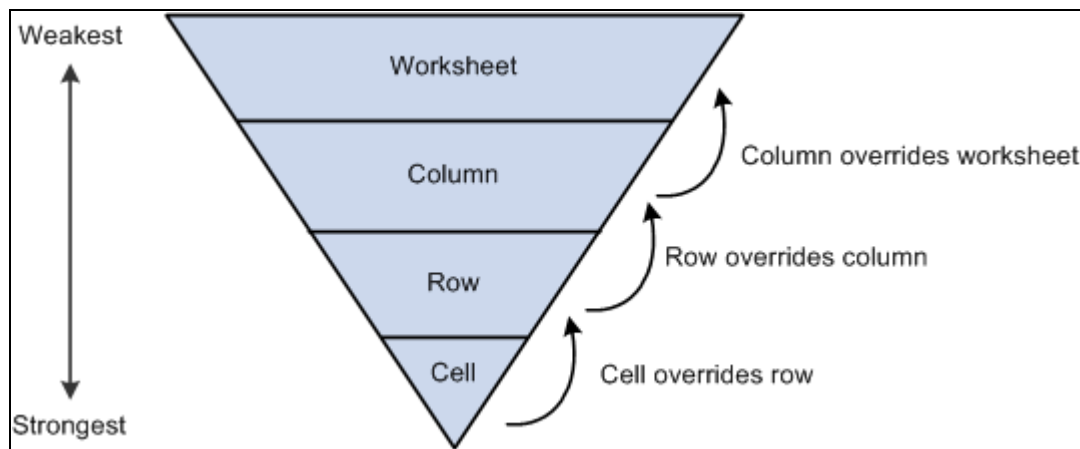

Inheritance rules for non-filter criteria

Criteria Usage

The following tables show the usage for each criteria type at each level.

Query Criteria

<i>Level</i>	<i>Used at this level?</i>	<i>Used alone?</i>	<i>Combined with other criteria?</i>	<i>Restrictions</i>
Cell	Yes	Yes	Filter	When used alone, filter criteria return query column totals. When combined, the filter criteria must be defined in same cell.
Row	Yes	No	Filter	Filter criteria can be defined in cells or intersecting columns.
Column	Yes	No	Filter	Filter criteria can be defined in cells or intersecting rows.
Worksheet	Yes	No	Filter	Filter criteria can be defined in cells only.

Ledger Criteria

<i>Level</i>	<i>Used at this level?</i>	<i>Used alone?</i>	<i>Combined with other criteria?</i>	<i>Restrictions</i>
Cell	Yes	Yes	Filter	When used alone, ledger criteria return ledger amount column totals. When combined, the filter criteria must be defined in same cell.
Row	Yes	No	Filter	Filter criteria can be defined in cells or intersecting columns.

<i>Level</i>	<i>Used at this level?</i>	<i>Used alone?</i>	<i>Combined with other criteria?</i>	<i>Restrictions</i>
Column	Yes	No	Filter	Filter criteria can be defined in cells or intersecting rows.
Worksheet	Yes	No	Filter	Filter criteria can be defined in cells only.

Label Criteria

<i>Level</i>	<i>Used at this level?</i>	<i>Used alone?</i>	<i>Combined with other criteria?</i>	<i>Restrictions</i>
Cell	No	NA	NA	NA
Row	Yes	No	Filter	Filter criteria can be defined in cells or intersecting columns.
Column	Yes	No	Filter	Filter criteria can be defined in cells or intersecting rows.
Worksheet	No	NA	NA	NA

Filter Criteria

Level	Used at this level?	Used alone?	Combined with other criteria?	Restrictions
Cell	Yes	No	Query, Ledger, and Label.	Query/ledger criteria can be defined in same cell, intersecting rows or columns, or the entire worksheet. Label criteria can be defined in intersecting rows or columns.
Row	Yes	No	Query, Ledger, and Label.	Query, ledger, and label criteria can be defined in intersecting columns.
Column	Yes	No	Query, Ledger, and Label.	Query, ledger, and label criteria can be defined in intersecting rows.
Worksheet	Yes	NA	NA	NA

Variable Criteria

Level	Used at this level?	Used alone?	Combined with other criteria?	Restrictions
Cell	Yes	Yes	None	Variables can only be used alone and at the Cell level.
Row	No	NA	NA	NA
Column	No	NA	NA	NA
Worksheet	No	NA	NA	NA

String Criteria

<i>Level</i>	<i>Used at this level?</i>	<i>Used alone?</i>	<i>Combined with other criteria?</i>	<i>Restrictions</i>
Cell	Yes	Yes	None	Strings can only be used alone and at the Cell level.
Row	No	NA	NA	NA
Column	No	NA	NA	NA
Worksheet	No	NA	NA	NA

Creating Matrix Layouts

To create a matrix layout in PS/nVision:

1. Create a new layout by selecting nVision, New Layout from the nVision menu.
2. Enter a name for your layout.

It is saved as an XNV file.

3. Enter descriptive titles as appropriate in the rows and columns that you plan to use.

These titles are not required, but they can be helpful to mark the rows and columns for which you will define criteria.

4. Select nVision, Layout Definition to display the PeopleSoft nVision Layout Options dialog box.
5. Define your layout as a matrix layout and define prompting options.
6. Click the OK button.
7. Open a criteria row and column by selecting nVision, Options, Show Row and Column Criteria.
8. Place your cursor in the cell where you want to add criteria.
9. Double-click the cell or select nVision, Layout Definition to display the PeopleSoft nVision Layout Definition dialog box.

10. Add criteria to the layout.

The type of criteria you define determine the tabs on the PeopleSoft nVision Layout Definition dialog box you use. Add worksheet-level criteria first. This always is cell A1.

To add row criteria, place your cursor on column A, rows 2 through xxx.

To add column criteria, place your cursor on row 1, columns B through xxx.

To add cell criteria, place your cursor anywhere within the spreadsheet that you want the result to appear.

See [Chapter 5, "Creating Matrix Layouts," Defining Matrix Layout Criteria, page 43](#).

Note. As you create a matrix layout, occasionally run a report request based on the layout to ensure that the layout will work as you expect.

See Also

[Chapter 3, "Using Layouts," Creating Layouts, page 16](#)

Defining Matrix Layout Criteria

This section provides an overview of the process of defining layout criteria. For details about implementing different criteria types, see the sections that follow.

To define matrix layout criteria in PS/nVision:

1. With a nVision layout open, select nVision, Layout Definition from the nVision menu.
2. From the Layout Definition dialog box, select a layout column to map to a query column.
3. Select the Source tab.

In most cases, you select the Source tab first to define worksheet-level criteria (cell A1).

Define the data source and general TimeSpan for the layout. Applying criteria at the worksheet level helps make the report run more efficiently because you do not have to restate the general criteria in the rows, columns, or cells. You can assign any criteria at the worksheet level that you want (including data from the Filter tab). Whatever criteria you assign in cell A1 can be overridden in the row, column, or cell criteria.

A restriction exists on returning infinite cell values. If you define query or ledger criteria at the worksheet level, you can only display results by using cell-level intersections. Row, column, or worksheet-level intersecting criteria are ignored.

Note. The Ledger Type option is not available if you do not use PeopleSoft Financials products.

4. Select the Filter tab.

Use the options on this tab to establish criteria based on ChartFields and to define nPlosion for the ChartFields you selected. This tab is used for defining row, column, or cell criteria.

Note. Based on the current cell selection and layout criteria previously applied, some buttons on the Filter tab may not be available.

5. Define nPlosion defaults.

Setting nPlosion defaults can save time when defining row and column criteria. You set these defaults using the PeopleSoft nVision Layout Options dialog box (nVision, Layout Options).

6. Define column, row, and cell criteria—in that order.

Use the Navigate buttons to select each column, row, or cell. Then, apply criteria types by selecting the appropriate tabs:

- At the column level—with no previously defined criteria—use the Summary and Label tabs.
- At the row level—with no previously defined criteria—use the Summary, Source, Filter, and Label tabs.
- At the cell level—with no previously defined criteria—use the Summary, Source, Filter, Label, Variable, and String tabs.

By defining worksheet, column, row, and cell criteria—in that order—you define layout criteria in ascending order of precedence. At the cell level, any criteria you enter override conflicting criteria defined at higher levels. Therefore, if you have defined column-level query criteria and you define a different query for a cell in that column, then the query criteria for the cell overrides the column criteria. Remember that if you define filter criteria at the cell level, they are combined with other filter criteria defined at higher levels.

7. Define other layout features.

You may want to provide additional text and Microsoft Excel formulas to the report layout. Now is also a good time to specify the fonts and formatting that you want to apply to any report instances based on this layout.

To enter cell information manually, you must close the PeopleSoft nVision Layout Definition dialog box.

8. Save the new layout.

Click the Save button on the Microsoft Excel toolbar or select File, Save from the nVision menu to save the layout with the name you established earlier.

9. Run a test report.

You should run a report request based on this layout to verify that the report layout works properly. When you make the report request, PS/nVision should populate a report instance with data from your PeopleSoft database.

See Also

Chapter 3, "Using Layouts," Specifying a Layout Definition, page 20

Chapter 9, "Using nPlosion," page 93

Chapter 16, "Running PS/nVision Reports in the Microsoft Windows Client," Creating Report Requests, page 229

Defining Query or Ledger Criteria

This section describes how to:

- Select ledger criteria.
- Select query criteria.

Selecting Ledger Criteria

To select ledger criteria in PS/nVision:

1. With a nVision layout open, select nVision, Layout Definition from the nVision menu.
2. Select the Source tab on the PeopleSoft nVision Layout Definition dialog box.
3. Select Ledger from the drop-down list.

The PeopleSoft nVision Layout Definition – Source dialog box appears.

Like query criteria, you can apply ledger criteria at the worksheet, column, row, or cell level.

This is an example of the PeopleSoft nVision Layout Definition – Source dialog box:

PeopleSoft nVision Layout Definition dialog box: Source tab

Ledger Name	Select the ledger to use.
Ledger Amount Column	Click the Get List button and select an amount column from the list.
TimeSpans	Select a TimeSpan to limit the amount of information returned in your report.
Reverse Sign	Select this option to change the sign of the amounts returned from the database.

See Also

[Chapter 6, "Creating Ledger-Based Matrix Layouts," page 67](#)

Choosing Query Criteria

You use a query created with PeopleSoft Query to specify data to be returned to the matrix. Query criteria specify both a query and a query column. You can select only columns that are the result of a SQL aggregate function, such as Sum or Count.

Note. The aggregate function must return a numeric value for nVision to process this value properly.

This is an example of the PeopleSoft nVision Layout Definition – Source dialog box:

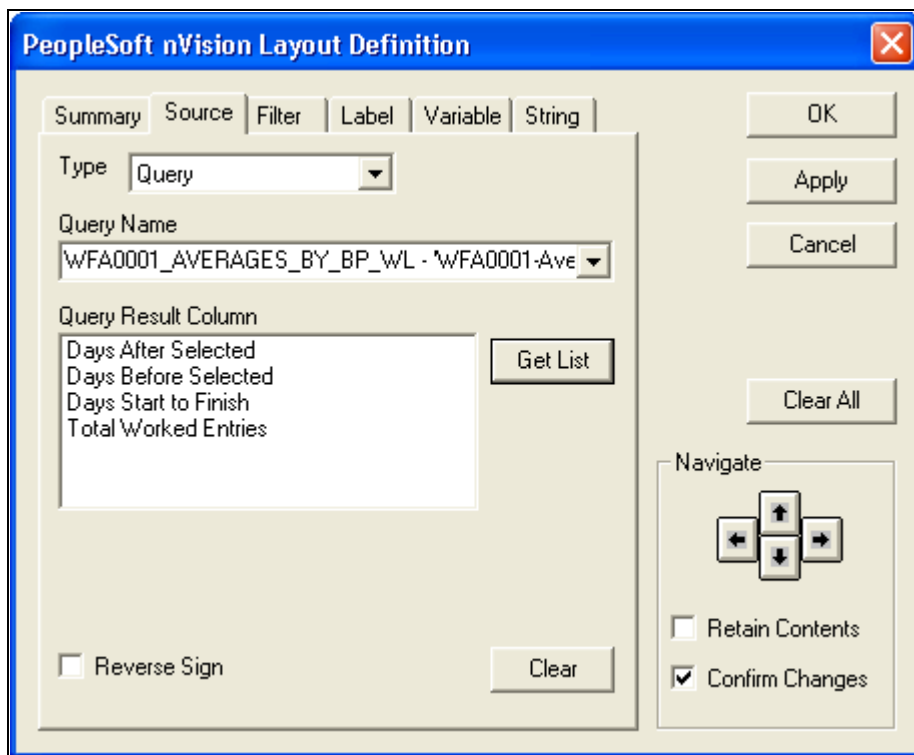

PeopleSoft nVision Layout Definition dialog box: Source tab

To define query criteria in PS/nVision:

1. With a nVision layout open, select nVision, Layout Definition from the nVision menu.
2. From the PeopleSoft nVision Layout Definition dialog box, select the row, column, or cell that you want to apply query criteria.
3. Click the Source tab to view the query criteria options.

The Source tab of the PeopleSoft nVision Layout Definition dialog box appears. Use it to specify the aggregate query column that you want to use as a data source.

4. Select the *Query* option from the Type drop-down list box.

You can also select the *None* option.

5. Specify the query name and click the Get List button.

A list of aggregate columns appear in the Query Result Column drop-down list box.

6. Select an aggregate column from the list.

If the query does not contain any aggregate columns, there is *(no entries)* in the drop-down list box.

An aggregate query column is either:

- A data column with an aggregate function (such as Sum or Count).
- An expression containing an aggregate function, with the Aggregate option selected.

7. Optionally, select a TimeSpan to limit the query data.

8. To have columns or rows containing TimeSpan details automatically inserted, select nPlode Time Spans.
9. To reverse the sign of the amounts returned from the database, select the Reverse Sign button.

For example, you might want to see revenue reported as a positive number. This value is normally set for query criteria at the cell, row, or column level rather than at the worksheet level.

10. Click the Apply button to save your changes and define query criteria for a different group of cells, or click the OK button to save your changes and close the dialog box.

See Also

Chapter 6, "Creating Ledger-Based Matrix Layouts," Using TimeSpans, page 69

Chapter 9, "Using nPlosion," page 93

PeopleTools 8.52: PeopleSoft Query, "Working with Advanced Query Options," Working with Aggregate Functions

Applying Filter Criteria

This section provides an overview of filter criteria and discusses how to:

- Select filter criteria options.
- Add field and tree node values to filter criteria.
- Add field and detail values to filter criteria.
- Add criteria values.
- Remove fields and values from criteria.

Understanding Filter Criteria

Filter criteria comprise field or dimension criteria combined with query or ledger criteria. They display a value from the query column results. You can combine filter criteria with label criteria to display a tree node or detail value as a descriptive label. Using nPlosion, one row or column of filter criteria can generate multiple detail rows or columns.

You can apply filter criteria at the column, row, or cell level.

Filter criteria consist of one or more tree detail values. If you select more than one value for your filter criteria, the total of all specified values is used to limit intersecting query or ledger criteria, and the results appear as one consolidated value. However, where multi-value filter criteria intersect with label criteria, the label values cannot be combined. Only the first label retrieved appears.

You can accept tree effective date when you define criteria. This option enables you to have multiple trees in the layout with different effective dates, and you can compare the results of the reports based on different effective dates. In addition, when you run a report request, you can specify a new effective date that overrides effective date of all trees if effective date was specified in the layout.

Note. Accept tree effective date at the time of criteria definition is available only in nVision windows client.

When defining filter criteria, you can use detail values summarized under particular tree nodes, or detail values from value tables. If a value table is entered in filter criteria, it will be used for prompting and nPlosion labeling. During nPlosion, if some field values do not exist in the value table or if nVision cannot find corresponding labels in the value table for some field values, nVision will not include the amount for those values in the nPloded result.

Note. If the value table specified for nPloded labels has an incomplete set of values, the total may differ from a non-nPloded total.

See Also

[Chapter 8, "Using DrillDown," Using DrillDown, page 83](#)

[Chapter 15, "Running PS/nVision Reports on the Web," Creating Report Requests, page 203](#)

Selecting Filter Criteria Options

Use the PeopleSoft nVision Filter Criteria dialog box to add, modify, and delete the nodes from the criteria.

To define filter criteria in Windows client:

1. Open nVision client by selecting Start, Program, nVision.
2. Open any existing layout or create a new one.
3. If you create a new layout, select the Matrix Layout Sheet option, define required values, and click the OK button.
4. Select nVision, Layout Definition from the menu.

The PeopleSoft nVision Layout Definition dialog box appears.

5. Select the Filter tab, and click the Add button.

The PeopleSoft nVision Filter Criteria dialog box appears.

Note. The PeopleSoft nVision Filter Criteria dialog box can only be opened in nVision's Windows client.

This is an example of the PeopleSoft nVision Layout Definition - Filter dialog box:

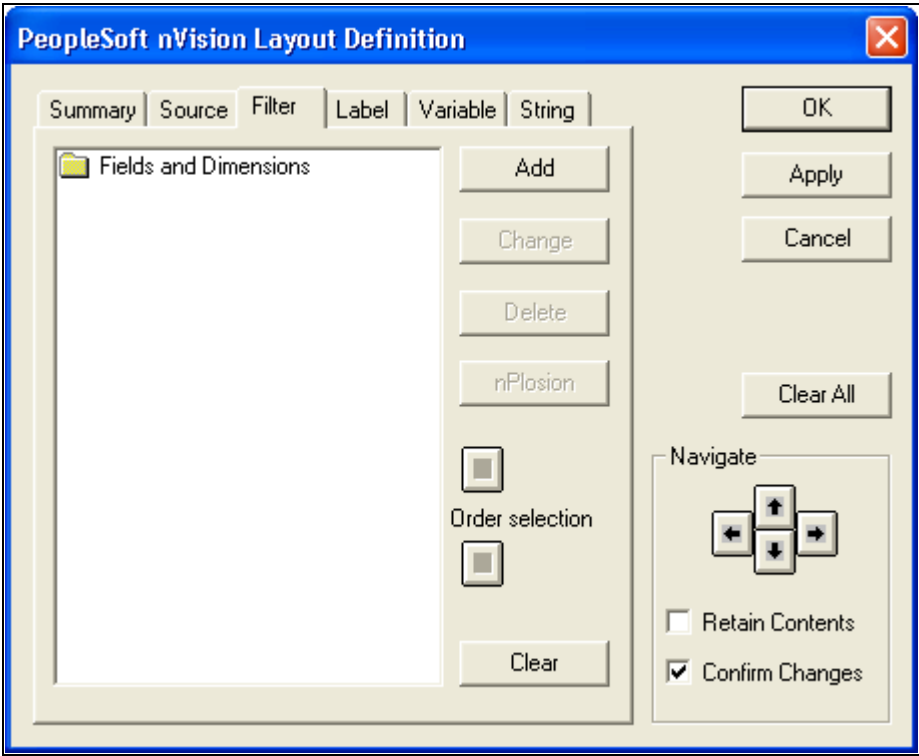

PeopleSoft nVision Layout Definition - Filter dialog box

This is an example of the PeopleSoft nVision Filter Criteria dialog box, which enables you to select the fields and field values to use as filter criteria:

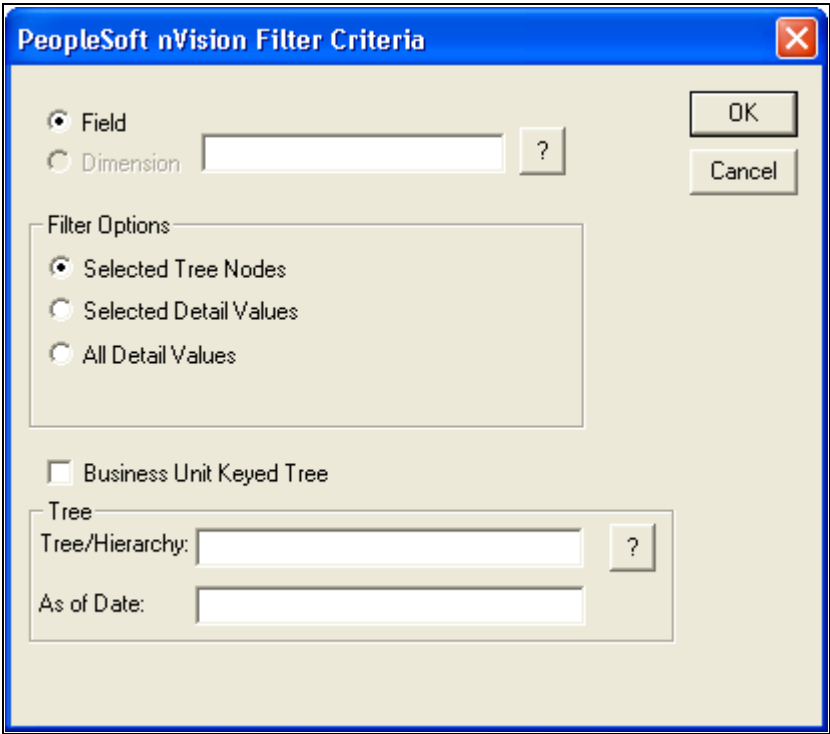

PeopleSoft nVision Filter Criteria dialog box

Field	<p>The text box to the right of the Field option displays the field that will be used as criteria. It displays value for only one field at a time—whichever field is selected in the upper text box.</p> <p>You add fields to this list by clicking the Search (?) button and selecting field names. To select from a list of fields, type in a partial name before clicking the Search button.</p>
Filter Options	<p>Use the Filter Options section to specify the source of the field values that you want to add to the filter criteria: Selected Tree Nodes, Selected Detail Values, or All Detail Values.</p> <p>If your database contains ledgers, the Selected Summary ChartField Nodes option appears. If the Selected Summary ChartField Nodes option is selected, the Tree fields appear prompting you to select a tree from which you select node values to use as criteria. You can select any tree that uses the specified field for its node values and is defined for the setID and effective date associated with the layout.</p>
Business Unit Keyed Tree	Select this option if your criteria is based on a business unit keyed tree.
Tree/Hierarchy	<p>Displays the name of the tree.</p> <hr/> <p>Note. In a dynamic detail tree structure, the field name of the detail values should match the field name of the tree nodes. If these two field names do not match, then an error message appears indicating that the tree is invalid.</p> <hr/>
As of Date	<p>Optionally, enter the As of Date values for the tree.</p> <p>If the As of Date value is earlier than the effective date of the tree or is invalid, an error message appears when you save the criteria.</p>

See Also

[Chapter 6, "Creating Ledger-Based Matrix Layouts," Using Filter Criteria, page 69](#)

[Chapter 6, "Creating Ledger-Based Matrix Layouts," Using Summary ChartField Nodes, page 70](#)

[Chapter 7, "Defining Report Scopes," Multiple Scope Fields, page 73](#)

[Chapter 16, "Running PS/nVision Reports in the Microsoft Windows Client," Creating Requests, page 229](#)

Adding Field and Tree Node Values to Filter Criteria

To access the PeopleSoft nVision Tree Nodes dialog box:

1. Open nVision client.
2. Open any existing layout or create a new one.
3. If you create a new layout, select the Matrix Layout Sheet option, define required values, and click the OK button.

4. Select nVision, Layout Definition from the menu.

The PeopleSoft nVision Layout Definition dialog box appears.

5. Select the Filter tab, and click the Add button.

The PeopleSoft nVision Filter Criteria dialog box appears.

6. Click the OK button.

The PeopleSoft nVision Tree Nodes dialog box appears.

This is an example of the PeopleSoft nVision Tree Nodes dialog box:

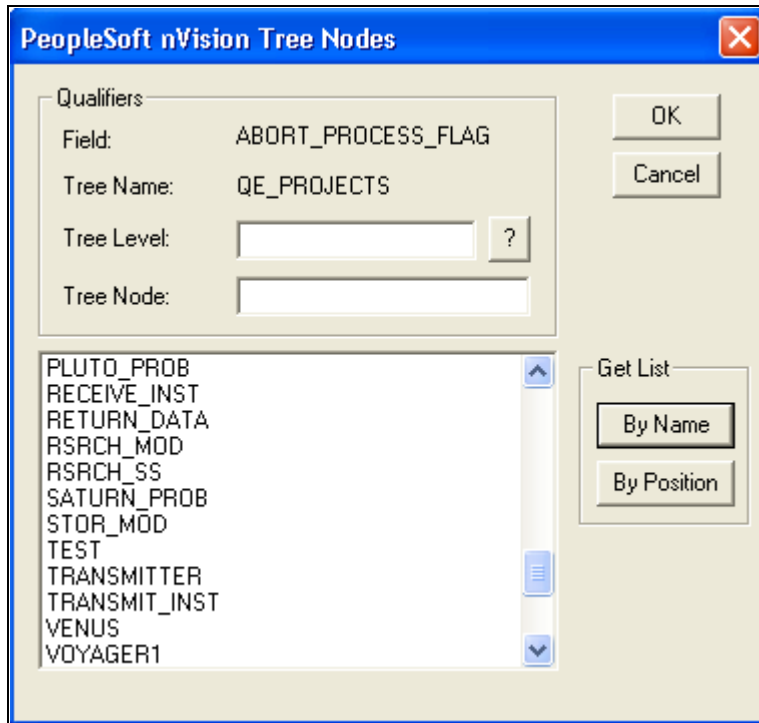

PeopleSoft nVision Tree Nodes dialog box

To add a field and tree node values to filter criteria in PS/nVision:

1. Open any existing layout or create a new one.
2. Select nVision, Layout Definition from the menu.
3. Select the Filter tab, and click the Add button.

The PeopleSoft nVision Filter Criteria dialog box appears.

4. In the PeopleSoft nVision Filter Criteria dialog box, click the prompt button to the right of the Field option.
5. Select a field name and click the OK button.
6. Enter a partial tree name in the Tree/Hierarchy field and click the prompt button.

7. Select a tree and click the OK button.

The Tree Nodes dialog box appears.

8. If you know the exact node you want to add, enter it in the Tree Node field and click the OK button.

The Tree Nodes dialog box closes and you are returned to the PeopleSoft nVision Layout Definition – Filter Criteria dialog box, which has an added node in the list box.

9. Optionally, apply a node list filter.

To limit node choices to a particular level, select a valid tree level.

To limit node choices to a particular tree branch, enter the tree node at the top of the branch.

10. Display the node list.

To see an alphabetical list of the tree nodes, click the By Name button. Use this button if you have specified a tree level. If you have also specified a tree node, it must be a valid node in the level or no nodes will appear in the list.

To see the hierarchical node structure of the tree—similar to what you would see in Tree Manager—click the By Position button. Use this button if you have specified a tree node. If you also specified a tree level, it is ignored.

Note. You can use the two list filtering buttons together to help you find the nodes you want. For example, you might first want to see nodes at a particular tree level, in alphabetical order, using the By Name button to find the higher-level node that you want. Then, you can specify that tree node and click the By Position button to see the portion of the tree headed by that node.

11. Highlight the nodes you want to add.

12. Click the OK button to add the highlighted nodes.

The Tree Nodes dialog box closes. You can now see the new node values listed in the tree control list box of the PeopleSoft nVision Layout Definition – Filter dialog box.

Adding Field and Detail Values to Filter Criteria

This is an example of the PeopleSoft nVision Criteria Values dialog box:

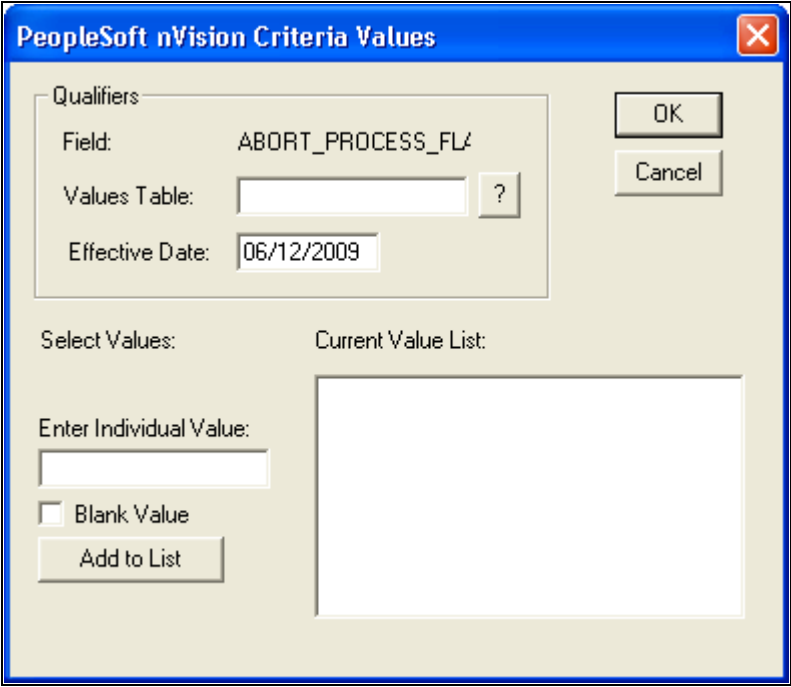

The dialog box is titled "PeopleSoft nVision Criteria Values". It contains a "Qualifiers" group box with the following fields: "Field:" with the value "ABORT_PROCESS_FL4", "Values Table:" with an empty text box and a "?" button, and "Effective Date:" with the value "06/12/2009". To the right of the "Qualifiers" group box are "OK" and "Cancel" buttons. Below the "Qualifiers" group box are two labels: "Select Values:" and "Current Value List:". Under "Select Values:" is an "Enter Individual Value:" text box, a "Blank Value" checkbox, and an "Add to List" button. To the right of these is a large empty rectangular area for the "Current Value List".

PeopleSoft nVision Criteria Values dialog box

To add a field and detail values to filter criteria in PS/nVision:

1. Open any existing layout or create a new one.
2. Select nVision, Layout Definition from the menu.
3. Select the Filter tab, and click the Add button.

The PeopleSoft nVision Filter Criteria dialog box appears.

4. Enter a field name.
5. Select either the *Selected Detail Values* option or the *All Detail Values* option.

Note. If the field is a DrillDown child layout, you can select all detail values from a tree node. The *All Detail Values* option is used primarily with nPlosion and DrillDown features.

6. If you selected the *All Detail Values* option, enter a values table name.
7. Click the OK button.

If you selected the *All Detail Values* option, the Field Name dialog box closes and the PeopleSoft nVision Layout Definitions – Filter dialog box appears again. You can skip the rest of this procedure if you do not need to add specific values and you are using all of them.

If you select the *Selected Detail Values* option, the PeopleSoft nVision Criteria Values dialog box appears. You use this dialog box to specify the tree detail values you want to add to your filter criteria.

8. In the Qualifiers group box of the PeopleSoft nVision Criteria Values dialog box, specify a values table.

9. Optionally, enter a new effective date.

The default effective date is the value you specified when creating the layout definition.

10. Select the values to add.

If you know the value you want, enter it in the Enter Individual Value field and click the OK button. Otherwise, use the prompt button to display a list of detail values from the Values Table that you specified. You can select multiple values before clicking the Add to List button.

11. Select the Blank Value option—with the Enter Individual Value field empty—to include a null value.

12. Click the Add to List button.

Clicking the Add to List button adds a null value to the list, represented graphically by *(None)* in the Current Value List text box. The null value appears at the top of the list in the list box, but the actual null value is inserted at the bottom of the list on the PeopleSoft nVision Layout Definition – Filter dialog box.

You can change the order of a value by using the order selection controls on the PeopleSoft nVision Layout Definition – Filter dialog box.

13. Click the OK button to save your changes and to close the PeopleSoft nVision Criteria Values dialog box.

14. Click the OK button again to close the PeopleSoft nVision Layout Definition dialog box.

See Also

[Chapter 8, "Using DrillDown," page 83](#)

Adding Criteria Values

To add criteria values in PS/nVision:

1. Open any existing layout or create a new one.
2. Select nVision, Layout Definition from the menu.
3. Select the Filter tab, and click the Add button.
4. On the PeopleSoft nVision Filter Criteria dialog box, select a specified field.

If you have not specified any fields, you must do so now. During that procedure, you are prompted to add criteria values.

5. Click the Add button.
6. At the new dialog box, add your values.

Removing Fields and Values from Filter Criteria

In PS/nVision, to remove a field and its values from filter criteria:

1. Open any existing layout or create a new one.
2. Select nVision, Layout Definition from the menu.
3. Select the Filter tab, and click the Add button.
4. On the PeopleSoft nVision Filter Criteria dialog box, select the field to remove.
5. Click the Delete button.

In PS/nVision, to remove a field value from filter criteria:

1. Open any existing layout or create a new one.
2. Select nVision, Layout Definition from the menu.
3. Select the Filter tab, and click the Add button.
4. On the PeopleSoft nVision Filter Criteria dialog box, select the field value you want to remove.
5. Click the Delete button.

Using Label Criteria

You can use label criteria to add descriptive information that corresponds to filter criteria you have defined in the rows and columns of the layout. When you define label criteria, you specify a tree node name or a detail value as the label source. PS/nVision uses this information to generate row and column labels automatically at runtime from detail or tree node records in the database. When you run the report, the rows and columns appear with their labels. Report labels are particularly useful with nPloded rows and columns, because these are generated by PS/nVision, and you do not have a chance to label them yourself.

You can define label criteria at the row or column level. You cannot define them in any row or column that already contains other criteria types. To label filter criteria entered in the rows of the layout, specify the label criteria in an intersecting column; if you are labeling filter criteria columns, put the label criteria in a row.

This is an example of the PeopleSoft nVision Layout Definition – Label dialog box:

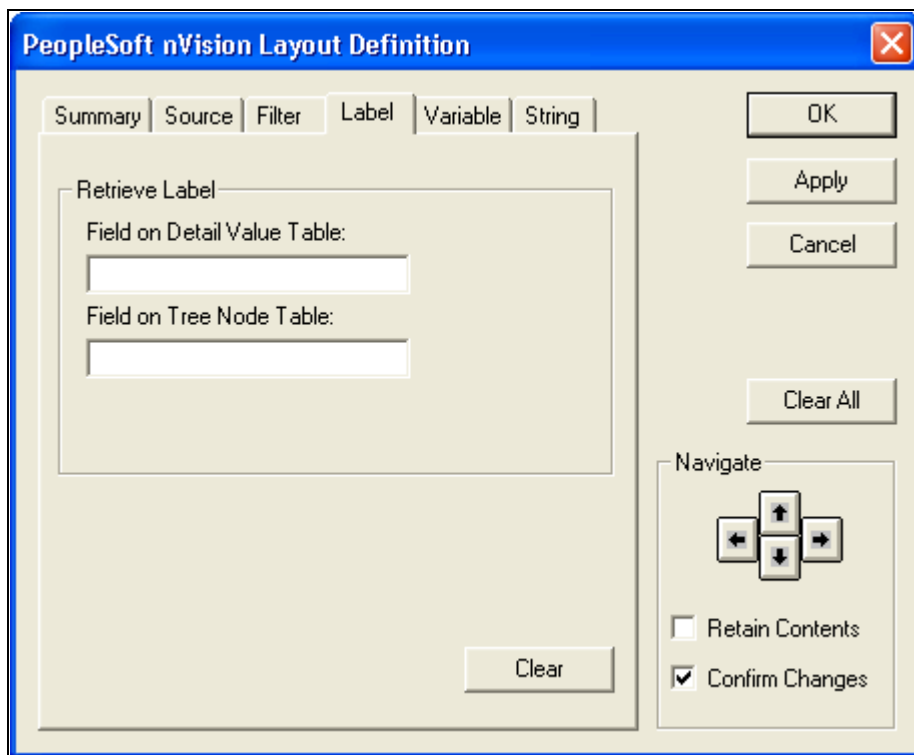

PeopleSoft nVision Layout Definition dialog box: Label tab

To define label criteria in PS/nVision:

1. Open any existing layout or create a new one.
2. Select nVision, Layout Definition from the menu.
3. In the PeopleSoft nVision Layout Definition dialog box, select the row or column to which you want to apply label criteria.
4. Select the Label tab.
5. Use the Retrieve Label group box to specify where you want the label to be retrieved from.

If you are labeling filter criteria that are based on detail table values, use the Field on Detail Value Table field to specify a label source. You should also use this field if you want to label the nPloded rows or columns of node-based filter criteria. Enter either the field name itself or a descriptive field from the detail value table, which is defined in the tree structure.

Note. If you are using fiscal year TimeSpans, you can also specify a special label for nPloded TimeSpans by entering *ACCOUNTING_PERIOD* in the Field on Detail Value Table field.

If you are labeling filter criteria based on tree node values, use the Field on Tree Node Table field to specify a label source. For detail or summary tree node values, enter either *TREE_NODE* or *DESCR*, as these are the only descriptive fields on the *TREE_NODE_TBL* (as delivered).

For node-oriented trees, enter either the field name itself or another descriptive field from the table that supplies the node values, as defined in the tree structure. For example, for filter criteria based on nodes in the *DEPT_SECURITY* tree, you might use *DEPTID*, *DESCR*, or *SHORTDESCR*.

6. Select your runtime options.

The Runtime Options group box is not visible until you enter a field name in the Retrieve Label group box.

If you select the *Put labels in blank cells only* option, the labels will not overwrite any text, PS/nVision variable, or strings that you have inserted in the layout.

If you have selected a column, you can also select the *Resize column for labels* option. This value automatically applies the Excel AutoFit command to the column at runtime, which makes the column as wide as the widest label.

7. Click the Apply button to save your changes and define label criteria for a different row or column.

Alternatively, click the OK button to save your changes and close the dialog box.

See Also

PeopleTools 8.52: PeopleSoft Tree Manager, "Introduction to PeopleSoft Tree Manager," Understanding Types of Trees

Adding Variable Criteria

This section provides an overview of variable criteria and explains how to define the criteria.

Understanding Variable Criteria

You insert PS/nVision variables into the layout to display heading information that might change from report to report, or between report runs. For example, you could use a variable to automatically insert the report ID you specify in the Report Request dialog box, so you do not restrict this layout to a single purpose. Remember that your layout may be used with a scope that changes its contents, which could make a hard-coded title misleading.

You can define variable criteria at the cell level only—one variable per cell—and the variable must be the only element in that cell.

Note. Besides using PS/nVision variables in your layouts, you can use some of these variables in the Instance Controls section of the PeopleSoft nVision Report Request dialog box.

When inserting a variable into a cell, you select it from the Variable tab of the PeopleSoft nVision Layout Definition dialog box. Because there are many different variables to select from, the dialog box displays them by category. Tables describing the variables in each category follow.

Note. When you select a variable, you select its three-letter code. However, when a variable is used in a layout or report request, its code must be enclosed within percent signs (for example, %RID%). The following tables omit the percent signs.

Report Request Variables

Most of the values returned by these values are defined on the Report Request dialog box.

<i>Variable</i>	<i>Returned Value</i>	<i>Sample Value</i>	<i>Remarks</i>
<i>DTS</i>	Detail or Summary (nPlosion enabled or disabled)	S	Defined in the Report Request dialog box: S=Summary (nPlosion disabled)D=Detail (nPlosion enabled).
<i>ICT</i>	Instance Counter	1	Starts at 1 and is increased by increments of 1 for each additional instance.
<i>IDN</i>	Instance Directory Name	C:\USER\NVISION\INSTANCE	Full path. The Directory Template field defines the full path in the Report Request dialog box.
<i>IFN</i>	Instance Output File Name	<Various>.XLS	The File Template field defines the path in the Report Request dialog box. The .XLS extension is included.
<i>LAN</i>	Language Template	ENG	Defined in the Report Request dialog box.
<i>LYN</i>	Layout Name	<Various>	Defined in the Report Request dialog box. (Does not include the .XNV extension.)
<i>OPC</i>	User Class	ALLPANLS	Provided by the PeopleSoft security tables.
<i>OPL</i>	User Language	ENG	Provided by the PeopleSoft security tables.

<i>Variable</i>	<i>Returned Value</i>	<i>Sample Value</i>	<i>Remarks</i>
<i>OPR</i>	User ID	WPS004	Provided by the PeopleSoft security tables.
<i>RID</i>	Report Name	<Various>	Defined in the Report Request dialog box.
<i>RBK</i>	Report Book Name		
<i>RTT</i>	Report Title	<Various>	Defined in the Report Request dialog box.

Date and Time Period Variables

These values help you label layouts where different accounting periods are reported in each instance.

<i>Variable</i>	<i>Name</i>	<i>Sample Value</i>	<i>Remarks</i>
<i>APA</i>	Period Abbreviation	DEC	
<i>APN</i>	Period Name	December	
<i>ASD</i>	As of Reporting Date	2003-12-31	Defined in the Report Request dialog box.
<i>AST</i>	As of Tree Date	2004-01-01	Defined in the Report Request dialog box.
<i>FY2</i>	Year (YY)	04	
<i>FY4</i>	Year (YYYY)	2004	
<i>PED</i>	End Date of Current Period	2004-12-31	
<i>PER</i>	Accounting Period	12	

Scope-Related Variables

These values help you label layouts for which you have defined a report scope. A scope is used to define multiple instances of a report based on different field values. For example, you could produce an instance of an expense report for each department, or an operations summary for each business unit.

<i>Variable</i>	<i>Name</i>	<i>Sample Value</i>	<i>Remarks</i>
<i>BUV</i>	Business Unit Name	M04	Defined in the Report Request dialog box.
<i>BUN</i>	Business Unit Description	US1 Manufacturing	
<i>SCN</i>	Scope Name	DEPARTMENT	
<i>SCD</i>	Scope Description	Sales Departments	
<i>SFN</i>	Scope Field Name	DEPTID	
<i>SFV</i>	Scope Field Value	FINDEVELOP	
<i>SFD</i>	Scope Field Description	Financial Development	
<i>STN</i>	Scope Tree Name	FUNCROLLUP	
<i>STD</i>	Scope Tree Description	Functional Organization	
<i>SLN</i>	Scope Tree Level Name	DIVISION	
<i>SLD</i>	Scope Tree Level Description	Instances for each division	
<i>DES</i>	Scope Descriptive Field	FINDEVELOP	A user-defined variable that retrieves descriptive information from a field in either the detail value table or the tree node table.

See Also

[Chapter 7, "Defining Report Scopes," page 73](#)

[Chapter 16, "Running PS/nVision Reports in the Microsoft Windows Client," Creating Requests, page 229](#)

Defining Variable Criteria

This is an example of the PeopleSoft nVision Layout Definition – Variable dialog box:

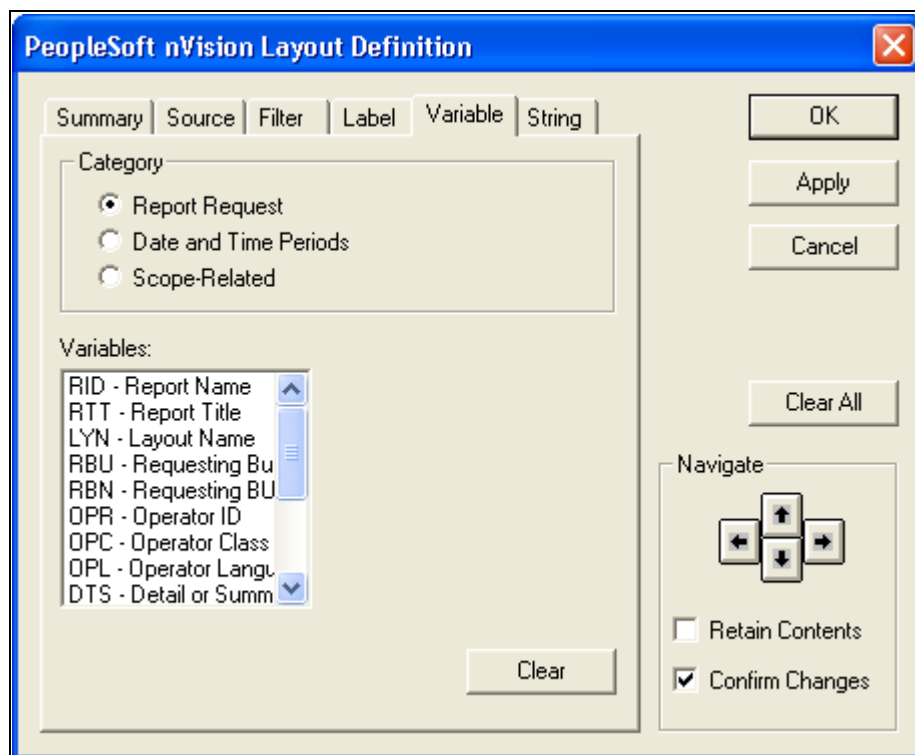

PeopleSoft nVision Layout Definition dialog box: Variable tab

To define variable criteria in nVision:

1. Open any existing layout or create a new one.
2. Select nVision, Layout Definition from the menu.
3. In the PeopleSoft nVision Layout Definition dialog box, select the cell to which you want to apply variable criteria.
4. Select the Variable tab.
5. Select the appropriate category, and then select a variable.
6. If you selected one of the Date and Time Periods variables, specify a ledger.

When you select the Date and Time Periods option and you click a variable in the Variables list, the Ledger field appears.

7. If you selected one of the Scope-Related variables, fill in the Scope Field field, if necessary.

When you select any Scope Related variable except SCN or SCD, the Scope Field text box appears to the right of the Variables field.

If the layout uses a scope that has multiple fields, use the Scope Field option to specify the scope field on which to base the variable you want to insert. For example, if you defined a scope using the Department and Product fields, and wanted a descriptive field from the Department table to appear on your report, you would enter *DEPTID* as the scope field.

Note. If you do not specify a scope field, the default value is the first field defined in the scope.

8. If you selected the DES variable, indicate where to retrieve the descriptive information.

The Descriptive Field (DES) variable is user-defined and retrieves text information from either the tree node table or detail value table associated with a field in the scope. For example, if your scope is based on DEPTID, and creates an instance for each tree node at the Division level, you can use variables to identify each instance with the division name and related information from the tree node.

Use the Field on Detail Value Table field to retrieve descriptive information from any text field on the detail values table that is associated with the scope field. For example, if you were generating instances of a report using a scope based on detail values of the Department field, you could enter the name of any descriptive field, such as the Manager_Name field, on the Department table, and the text contained in that field would appear on each department's instance of the report.

Use the Field on Tree Node Table field to retrieve descriptive information from any text field on the tree node table (usually named TREE_NODE_TBL) when using a tree-based scope. For example, if you added a field for the manager responsible for each node in your tree, you could retrieve this information by specifying the field name, such as Mgr_Name, from the tree node table.

9. Click the Apply button to save your changes and define filter criteria for a different cell.

Alternatively, click the OK button to save your changes and close the dialog box.

Defining String Criteria

Layouts typically contain a considerable amount of constant text, such as the column headings "Last Year to Date" or "Current Budget." With PS/nVision, you can build multilingual layouts where these text strings are replaced by specially formatted strings whose user-language equivalent is retrieved from a table in the database. These string names are somewhat like user-defined PS/nVision variables.

You insert string criteria into layout cells with the following format:

```
%.<name>,R<program>%
```

Name is the string name as described in the following table and *program* is the program ID group that contains the string definition. In this example

```
% .STDHDG_PAGE_NO ,RSTDHDGTR%
```

the string name is STDHDG_PAGE_NO and the program ID is STDHDGTR.

When you select a string to insert, you can select from strings created specifically for use with PS/nVision—that is, strings with a program ID of NVISION. If you insert one of these strings, the program name does not appear in the string. For example:

```
% .DATE_LABEL%
```

This is an example of the PeopleSoft nVision Layout Definition – String dialog box:

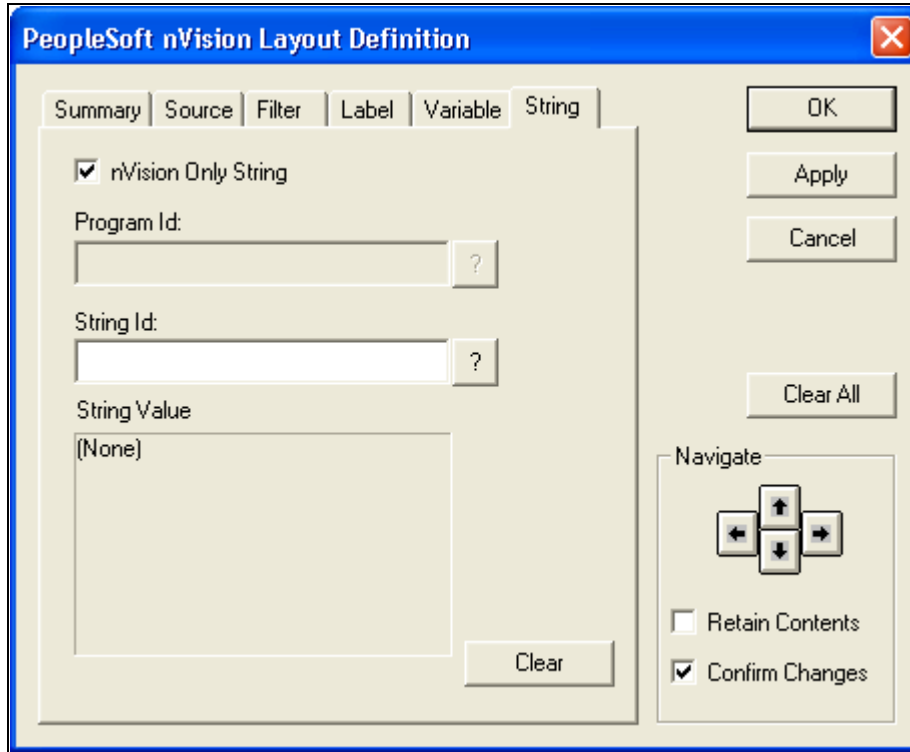

PeopleSoft nVision Layout Definition dialog box: String tab

To define string criteria in PS/nVision:

1. Open any existing layout or create a new one.
2. Select nVision, Layout Definition from the menu.
3. On the PeopleSoft nVision Layout Definition dialog box, select the cell to which you want to apply string criteria.
4. Select the String tab.
5. Clear the nVision Only String option if appropriate.

By default, the String tab displays only strings that were created for use with PS/nVision—those with a program ID of NVISION.

To select from all available strings, clear the nVision Only String option.

6. If the nVision Only String option is cleared, select a program ID.

7. Select the String ID of the string you want to insert.

You can select from the strings assigned to the program ID that you specified.

Note. If the nVision Only String option is selected, the program ID is NVISION.

8. Click the Apply button to save your changes and define string criteria for a different cell.

Alternatively, click the OK button to save your changes and close the dialog box.

Chapter 6

Creating Ledger-Based Matrix Layouts

This chapter provides an overview of ledger-based matrix layouts and discusses how to:

- Define ledger criteria.
- Use TimeSpans.
- Use filter criteria.
- Add label criteria.
- Use nPlosion.

Understanding Ledger-Based Matrix Layouts

A ledger is a special type of query in PS/nVision, with an implied aggregate operation (sum) and record and field names specified through the ledger definition. In PS/nVision, a ledger-based layout is essentially a matrix layout that uses the ledger table in place of a query. Typically, you use ledger-based layouts with applications such as PeopleSoft General Ledger or Enterprise Performance Management. Although you can use ledgers and queries in the same report, ledger and query specifications are mutually exclusive for a row or column, because a row, column, or cell can have only one data source.

This chapter discusses the differences between ledger-based layouts and reports and query-based matrix layouts.

See Also

Chapter 5, "Creating Matrix Layouts," page 33

Defining Ledger Criteria

When you define ledger criteria, you can select the same options as with query-based matrix layouts. As with query criteria, you can apply ledger criteria at the worksheet, column, row, or cell level.

This is an example of the PeopleSoft nVision Layout Definition – Source dialog box:

PeopleSoft nVision Layout Definition

Summary | **Source** | Filter | Label | Variable | String

Type: **Ledger**

Ledger Name: **Budgets [BUDGETS]**

Ledger Amount Column:

- Posted Base Currency Amount
- Posted Total Amount
- Posted Transaction Amount

Get List

Time Spans: **PER** ? ☐ nPlode Time Spans

☐ Reverse Sign

Clear

OK

Apply

Cancel

Clear All

Navigate:

☐ Retain Contents

☒ Confirm Changes

PeopleSoft nVision Layout Definition dialog box: Source tab

To define ledger criteria in PS/nVision:

1. Open any existing layout or create a new one.
2. Select nVision, Layout Definition from the menu.
3. In the PeopleSoft nVision Layout Definition dialog box, select the row, column, or cell that apply ledger criteria.

Use the Navigate controls to select the location.

4. Select the Source tab, and then select *Ledger* as the source type.
5. Select a ledger from the Ledger Name drop-down list box.
6. Select a ledger amount column by clicking the Get List button and clicking the available columns that appear.
7. Select a TimeSpan to limit the ledger data.
8. To have columns or rows containing TimeSpan details automatically inserted, select the nPlode Time Spans option.

The nPlode Time Spans option appears only if you have a row or column selected.

9. To reverse the sign of the amounts returned from the database, select the Reverse Sign option.

For example, you may want to see revenue reported as a positive number. This setting is normally selected for query criteria at the cell, row, or column level, not the worksheet level.

10. In the Ledger Amount Column field, select the ledger amount to report on.

Note. If the ledger contains separate credit and debit columns, they appear in the Ledger Amount Column field.

11. Click the Apply button to save your changes and define ledger criteria for a different group of cells.

Alternatively, click the OK button to save your changes and close the dialog box.

If you clicked the Apply button and you want to reuse all or part of the criteria you just applied, select the Retain Contents option. This selection preserves the dialog box information when you navigate to a new cell selection. Then, repeat the procedure to define more ledger criteria.

Using TimeSpans

TimeSpans express fiscal-year and accounting-period ranges relative to the main as-of date specified in the report request. TimeSpans control the periods for which data is extracted from the database. Many TimeSpans are expressed relative to the current period, so that they automatically adapt the content of a report to the report as-of date. TimeSpans are required when you use ledgers, but they are optional with queries.

An example of using TimeSpans is an earnings summary report that compares earnings from the end of 2000 to the end of 2001, broken down by four quarters. Revenue from operations and net earnings are listed down the left side of the report, while quarterly earnings appear across the top of the report as column headings. You select the appropriate QTR TimeSpan for each quarter at the column level. Then, you specify the Accounts ledger in the criteria for the entire spreadsheet. For the rows, specify the individual accounts whose earnings you want to report on.

Relative Adjustment Periods

Use the following example to specify the Relative Adjustment Period. To retrieve x number of periods back:

"BaseAdjustmentPeriod - x " where BaseAdjustmentPeriod = (FirstAdjustmentPeriod \rightarrow 1).

For example, FirstAdjustmentPeriod = 901 (for period 1). BaseAdjustmentPeriod = 900. To specify the last two adjustment periods, Relative StartAdjustmentPeriod should be 898.

To retrieve x number of periods ahead:

"BaseAdjustmentPeriod + x ".

Using the example above, to retrieve two periods ahead, define Relative EndAdjustmentPeriod as $900 + 2 = 902$.

Using Filter Criteria

As with other matrix layouts, you use filter criteria to specify the character field values (such as ACCOUNT) selected for rows and columns of the report.

As in query-based layouts, filter criteria can be expressed in terms of detail values or tree nodes, and can be nPloded to generate multiple detail rows or columns. However, with ledger-based layouts, filter criteria also can be expressed as summary ChartField nodes.

Using Summary ChartField Nodes

When defining filter criteria for a database containing ledgers, you can use summary ChartField nodes as criteria values. This use of summary ChartField nodes retrieves data from a summary ledger ChartField that contains tree nodes as values. Detail ledger ChartFields serve as keys to the detail ledger by categorizing posted total amounts. You can create summary ledgers that roll up detail amounts based on specific detail values or on selected tree nodes. When detail values are summarized using tree nodes, you must use summary ChartFields in the summary ledger data record. The maximum length of a node name is 20 characters.

For example, values contained in a Department ChartField (such as DEPTID 0100, 0200, 0300, and so forth) on a detail ledger can be rolled up (using an organizational tree) into a Division ChartField on a summary ledger. You can store these values with summary ChartField node names such as Sales, Marketing, and Administration.

You can use summary trees or summary ChartField nodes to access data from a summary ledger of this type. You should use summary trees because then you can create different rollups of the summarized nodes and use nPlosion on them. When you drill down, summary trees also let you translate summary criteria to the corresponding detail criteria back in the general ledger. When specifying criteria via a summary tree, click the Selected Tree Nodes option in conjunction with the summary ChartField.

Note. PS/nVision does not support the translation of summary ChartField nodes when you are drilling down to the detail ledger. Use the summary tree criteria.

To add a field and summary ChartField node values to filter criteria in PS/nVision:

1. Follow the procedure for adding tree node values.

See [Chapter 6, "Creating Ledger-Based Matrix Layouts," Using Filter Criteria, page 69.](#)

2. From the Field Name dialog box, select the *Selected Summary ChartField Nodes* option.

Adding Label Criteria

Label controls are available on ledger-based layouts, just as they are on any matrix layout.

If you are basing the layout on a ledger, you can retrieve label text from a number of fields defined in Application Designer for the detail or tree node table of a ChartField. You can also specify a special label for nPloded TimeSpans in the format YYYY-PP (year-period) by entering *ACCOUNTING_PERIOD* in the Detail Values field.

Using nPlosion

For PeopleSoft General Ledger, note that nPlosion is available for detail ledger ChartFields or summary ledger ChartFields that contain detail values, and for summary ledger ChartFields accessed through summary trees. nPlosion is not available for summary ledger ChartFields specified as Selected Summary ChartField Nodes. For other applications, nPlosion is available for criteria fields that have value tables listing the valid values of the field (usually, this is the prompt table for that field).

See Also

Chapter 9, "Using nPlosion," page 93

Chapter 7

Defining Report Scopes

This chapter provides an overview of report scopes and discusses how to:

- Define scopes.
- Work with existing scopes.
- Use scope-related variables.

Understanding Report Scopes

A report scope enables you to create multiple instances of a report using a single report layout and report request. Using a scope, each report instance contains data specific to an individual field value, such as a business unit or department, or to a group of values, such as a tree node that summarizes all sales departments. In this way, each report instance can share the same layout, while containing data unique to these field values. You might run three instances of an expense report that share the same layout but contain the expenses of one division each.

When defining a report request, you can use the scope feature to create multiple instances of a report from a single request.

You can specify more than one field in the scope to create instances that represent combinations of values of multiple fields. For example, you can use a multifield scope to create an instance for each product line (a grouping of products) within each region (a grouping of departments).

Whenever you use scope to produce multiple instances of a report, use PS/nVision variables in the layout headings to identify the content of each report.

See Also

[Chapter 5, "Creating Matrix Layouts," Adding Variable Criteria, page 58](#)

Multiple Scope Fields

When you define a new scope, you must determine how many instances to produce and how each instance is summarized.

If your scope is based on two or more fields (such as business unit and product), PS/nVision normally produces a report instance for each combination of the selected nodes or detail values for all specified fields. However, you might have data for only a subset of these combinations—for example, if each business unit sells only a subset of the total list of products. You could limit the number of report instances produced by defining multiple scopes, specifying only the valid combinations, and using different report requests to apply these scopes to appropriate layouts. But if you are working with many combinations, a better solution is to create a field combination table containing only the field value combinations you want for your scope. If you specify a field combination table, PS/nVision generates an instance of the report for only those field values that are listed as valid combinations on the table.

You create a field combination table in Application Designer just as you would create any other custom table. After creating the table with the combinations of fields to use, you point to that table from the Field Combination Table field in the PeopleSoft nVision Scope Definition dialog box.

You can also create a dynamic record that is populated by a query and includes only the combinations of field values that actually have data for that reporting period. This eliminates printing blank pages (report instances) when you have fields that have no data for a particular reporting period.

Note. When you create a combination table, you need only include the scope fields whose values you want to limit, but you can also include SETID and EFFDT. You can populate the table using a SQL tool as well, but a better option might be to create a simple page to update the table.

If you specify field values using tree nodes, PS/nVision uses the combination table to determine whether the underlying details are valid before producing an instance for a tree node. For example, if an instance is requested for each product and division (a rollup of departments on an organization tree), PS/nVision determines whether any departments in each division are valid in combination with a particular product. In this case, the combination table should contain a DEPTID and PRODUCT field, with each row containing the valid department/product combinations.

Using Business Unit Keyed Trees

You can define report scopes using business unit keyed trees by adding a valid business unit to the scope definition. You must still enter a setId as the key field for the scope, and the business unit you enter is used for selecting business unit keyed trees. At the field level, you must select the BU Keyed Tree option to limit the tree selection list to those trees keyed by the business unit entered.

At runtime, the requesting business unit is used as a replacement for the business unit that you entered when defining the scope. Therefore, if you define a tree with the same name for multiple business units, you can use the same scope for each version.

Defining Scopes

This section discusses how to:

- Create new scopes.
- Select scope fields.
- Select tree levels and tree nodes.

Creating New Scopes

Access the PeopleSoft nVision Scope Definition dialog box by selecting nVision, Scope Definition from the nVision menu.

This is an example of the PeopleSoft nVision Scope Definition dialog box:

PeopleSoft nVision Scope Definition dialog box

To define a new scope in PS/nVision:

1. Select nVision, Scope Definition from the nVision menu.
2. Click the New button.
3. Enter a scope name and a description.

You may use up to 10 characters for the scope name and up to 30 characters for the scope description.

4. Enter the setID for this scope.
5. If you are defining your scope using business unit keyed trees, enter the business unit.

6. If you are using multiple scope fields, enter the appropriate tables in the Field Combination Table field.
7. Add fields to the scope definition by clicking the Add button.

The PeopleSoft nVision Scope Field dialog box appears.

Selecting Scope Fields

This is an example of the PeopleSoft nVision Scope Field dialog box:

PeopleSoft nVision Scope Field dialog box

For each field that you add to a scope, you specify the source of the field values and the values to use. This process is similar to defining field criteria in a matrix layout.

Each of the options in the PeopleSoft nVision Scope Field dialog box selects a different set of these values for building your scope:

- Tree Node (Summary) Instances: Selected Tree Nodes, Children at a Level, All Nodes at Selected Levels.
- Used with Summary Ledgers only: Selected Summary ChartField Nodes.
- Detail Value (Detail) Instances: Detail of Selected Parents, Selected Detail Values, All Detail Values.

Field Enter a field to add to your scope.

Selected Tree Nodes	Select this option to create an instance for each tree node that you select. When you type the field name, you are prompted to enter a tree name and level.
Children at a Level	Select this option to create an instance for each tree node at a specified tree level that is a child of the parent node. The parent nodes need not be the immediate parent of nodes at the specified level. When you type the field name, you are prompted to specify a tree name and level.
All Nodes at Selected Levels	Select this option to create an instance for every node at each selected level. When you type the field name, you are prompted to specify a tree name and level.
Selected Summary ChartField Nodes	<p>Select this option to create an instance for every specified node in a tree used to create a summary ledger. (This option applies only to users of PeopleSoft General Ledger.) You should use summary trees rather than the summary ChartField nodes.</p> <p>When detail values are summarized into tree nodes, you must use a different ChartField in the summary ledger data record to accommodate the maximum length of a node name (20 characters). When you type a field name, you are prompted to specify a tree name and level.</p>
Detail of Selected Parents	Select this option to create an instance for each detail value associated with the specified tree nodes.
Selected Detail Values	Select this option to create an instance for each detail value that you specify. This option activates the Value Table field, where you can specify the table that contains the values that you want to select.
All Detail Values	Select this option to create an instance for all detail values. This option activates the Value Table field, where you can specify the table that contains the values that you want to use.
Effective Date	Enter a date to determine the trees you can select from.
BU Keyed Tree	Select this option to limit tree selection to trees keyed by the business unit entered on the PeopleSoft nVision Scope Definition dialog box.
Tree Name	Select the required tree for your scope. The list is filtered based on the setID or business unit, and field entered.

See Also

PeopleTools 8.52: PeopleSoft Tree Manager, "Introduction to PeopleSoft Tree Manager," Working with Tree Concepts

Choosing Tree Levels and Tree Nodes

If you selected the All Nodes at Selected Levels, Selected Tree Nodes, Children at a Level, or Detail of Selected Parents options in the PeopleSoft nVision Scope Field dialog box, the PeopleSoft nVision Tree Nodes dialog box appears prompting you to specify the tree levels that contain the nodes you want to use.

This is an example of the PeopleSoft nVision Tree Nodes dialog box:

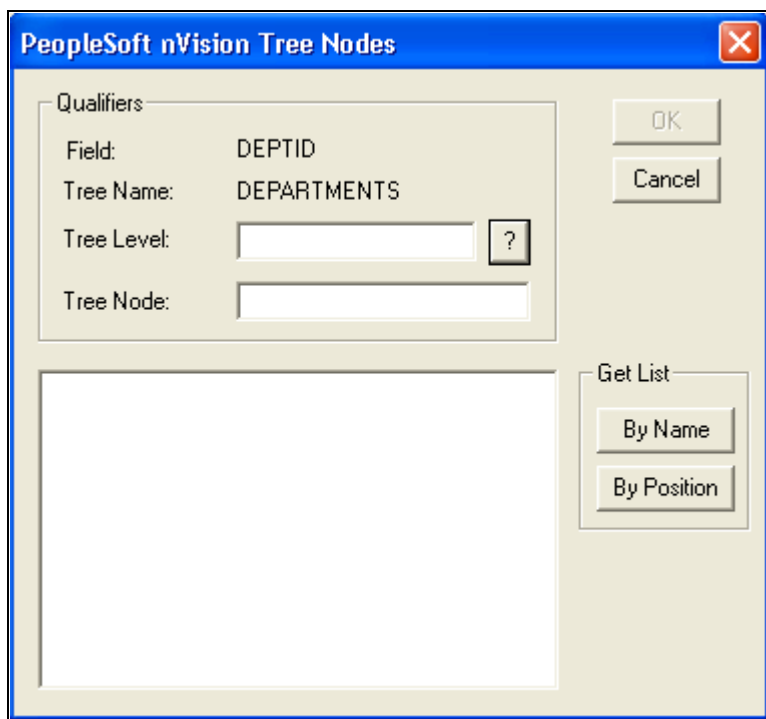

PeopleSoft nVision Tree Node

To select tree levels and nodes in PS/nVision:

1. Select nVision, Scope Definition from the nVision menu.
2. Click the New button.
3. Enter a scope name and a description.

You may use up to 10 characters for the scope name and up to 30 characters for the scope description.

4. Enter the setID and other values for this scope.
5. Add fields to the scope definition by clicking the Add button.

The PeopleSoft nVision Scope Field dialog box appears.

6. Select All Nodes at Selected Levels, Selected Tree Nodes, Children at a Level, or Detail of Selected Parents option.

The PeopleSoft nVision Tree Nodes dialog box appears.

7. In the PeopleSoft nVision Tree Nodes dialog box, select a level.

8. Place the cursor in the Tree Node field and click to see a list of nodes either by name or by position.
9. Select the nodes to use for your report.
10. Click the OK button.

The PeopleSoft nVision Scope Definition dialog box shows your fields and tree nodes.

11. Click the Save button to save the scope.

Note. Make sure to click the Save button when you are finished with your scope. Clicking the OK button closes the PeopleSoft nVision Scope Definition dialog box without saving your scope.

Working With Existing Scopes

This section discusses how to:

- Open existing scopes.
- Delete existing scopes.
- Add fields and values to existing scopes.
- Remove fields and values from existing scopes.

Opening Existing Scopes

This is an example of the PeopleSoft nVision Open Scope Definition dialog box:

PeopleSoft nVision Open Scope Definition dialog box

To open an existing scope in PS/nVision:

1. Select nVision, Scope Definition from the nVision menu.
2. Click theNew button, and enter a scope name and a description.
3. Enter the setID and other values for this scope.
4. Add fields to the scope definition by clicking the Add button.
5. Select either All Nodes at Selected Levels, Selected Tree Nodes, Children at a Level, or Detail of Selected Parents option.
6. In the PeopleSoft nVision Tree Nodes dialog box, select a level.
7. Place the cursor in the Tree Node field and click to see a list of nodes either by name or by position.
8. Select the nodes to use for your report.
9. Click the OK button.
10. From within the PeopleSoft nVision Scope Definition dialog box, click the Open button.

The PeopleSoft nVision Open Scope Definition dialog box appears.

11. Click the Get List button to see a list of available scope definitions.

In the TableSet ID list box, there is a list of setIDs; in the Scope Name – Description list box, there is a list of scope definitions for each setID.

You can limit the list by entering qualifiers into either the TablesSet ID or Scope Name fields before clicking the Get List button.

12. Select a scope definition from the list.
13. Click the OK button.

Deleting Existing Scopes

To delete an existing scope in PS/nVision:

1. Open the scope that you want to delete.
2. Click the Delete button.

Adding Fields and Values to Existing Scopes

To add additional field values to a scope in PS/nVision:

1. Select nVision, Scope Definition from the nVision menu.
2. Click theNew button, and enter a scope name and a description.
3. Enter the setID and other values for this scope.

4. Add fields to the scope definition by clicking the Add button.
5. Select either All Nodes at Selected Levels, Selected Tree Nodes, Children at a Level, or Detail of Selected Parents option.
6. In the PeopleSoft nVision Tree Nodes dialog box, select a level.
7. Place the cursor in the Tree Node field and click to see a list of nodes either by name or by position.
8. Select the nodes to use for your report.
9. Click the OK button.
10. In the PeopleSoft nVision Scope Definition dialog box, click the Add button in the Fields selection area.

The PeopleSoft nVision Scope Field dialog box appears.

11. Enter the new scope fields and related values, and click the Save button.
12. Click the OK button to return to the NVSUSER homepage.

See Also

[Chapter 7, "Defining Report Scopes," Selecting Scope Fields, page 76](#)

Removing Fields and Values from Existing Scopes

To remove a field from a scope definition in PS/nVision:

1. Select nVision, Scope Definition from the nVision menu.
2. Click the New button, and enter a scope name and a description.
3. Enter the setID and other values for this scope.
4. Add fields to the scope definition by clicking the Add button.
5. Select either All Nodes at Selected Levels, Selected Tree Nodes, Children at a Level, or Detail of Selected Parents option.
6. In the PeopleSoft nVision Tree Nodes dialog box, select a level.
7. Place the cursor in the Tree Node field and click to see a list of nodes either by name or by position.
8. Select the nodes to use for your report.
9. Click the OK button.
10. In the PeopleSoft nVision Scope Definition dialog box, select the field to remove.
11. Click the Delete button in the Fields group box.

To remove a field value from a scope definition in PS/nVision:

1. In the PeopleSoft nVision Scope Definition dialog box, select the field whose value you want to remove.

2. In the right-hand list box, select the value to remove.
3. Click the Delete button in the right-hand group box.

Using Scope-Related Variables

Using scope-related variables is discussed in the "Creating Matrix Layouts" chapter.

See [Chapter 5, "Creating Matrix Layouts," Adding Variable Criteria, page 58.](#)

Chapter 8

Using DrillDown

This chapter discusses how to:

- Use DrillDown.
- Use DrillDown navigation.
- Use DrillDown layout formats.

Using DrillDown

DrillDown enables you to select a cell in your report and expand it according to new criteria contained in a special DrillDown layout. This is useful when reporting is based on summary ledgers, as it provides underlying details when and where they are needed.

Note. Although you create DrillDown layouts in PS/nVision on the Windows client, you can run DrillDown with a browser on any report that you have access to in Report Manager.

The following report was run based on the Empls layout delivered with the PeopleTools Demo database (PTDMO). By expanding the nPloded rows, you can review details about the data in the report. But what if you want to review the monthly salaries of individual employees, and this is not in your original report layout? With DrillDown, you can create a DrillDown layout that expands cell data to show the monthly employee salary rates.

In the following illustration, L5 is the cell we are drilling down on, representing the total monthly rate for the Human Resources department.

L5		95018.018									
1	2	C	E	F	H	I	J	K	L	M	N
	2	Employees by Department									
	3										
	4	Department	Description	Head Count	FTE	Total Monthly Rate					
	5	10200	Human Resources	23	22.5	\$95,018					
	6	10200	Human Resources	23	22.5	\$95,018					
	7										
	8	10300	Controllers	13	12.5	\$41,750					
	9	10300	Controllers	13	12.5	\$41,750					
	10										
	11	10400	Retail Services	3	3.0	\$14,508					
	12	10500	Business Services	6	6.0	\$22,844					
	13	10600	Branch Office Administration	3	3.0	\$8,447					
	14	10700	Walnut Creek Office	7	7.0	\$18,417					
	15	10800	Lafayette Office	5	5.0	\$13,365					
	16	10400	Retail Services	24	24.0	\$77,581					
	17										
	18	10900	Operations Administration	3	3.0	\$14,242					
	19	11000	Information Systems & Technlgy	8	7.8	\$21,084					
	20	11100	Item Processing	13	12.0	\$37,200					
	21	10900	Operations Administration	24	22.8	\$72,525					
	22										
Salaries											

Selecting a cell for DrillDown in a sample layout

After selecting a cell, pick the DrillDown layout you want to use from the nVision, DrillDown menu. The results appear in a DrillDown report, as shown in the following illustration:

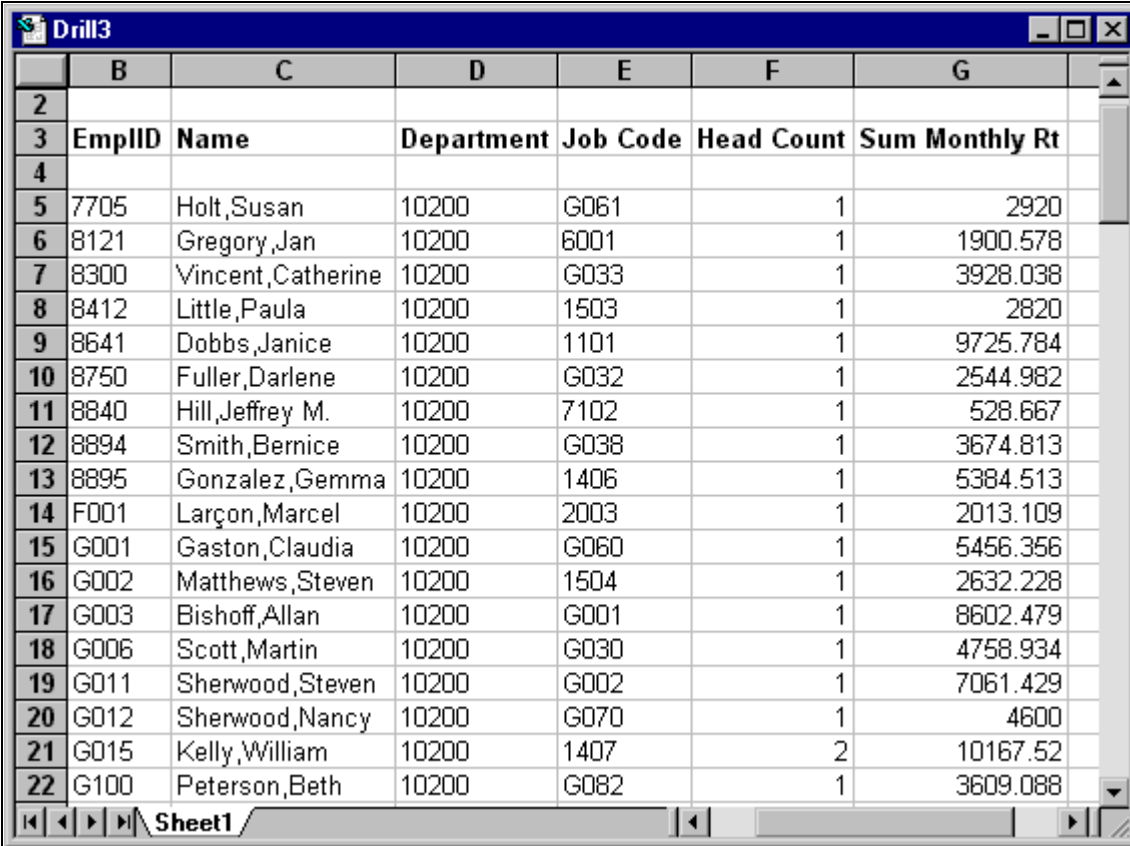

	B	C	D	E	F	G
2						
3	EmpID	Name	Department	Job Code	Head Count	Sum Monthly Rt
4						
5	7705	Holt,Susan	10200	G061	1	2920
6	8121	Gregory,Jan	10200	6001	1	1900.578
7	8300	Vincent,Catherine	10200	G033	1	3928.038
8	8412	Little,Paula	10200	1503	1	2820
9	8641	Dobbs,Janice	10200	1101	1	9725.784
10	8750	Fuller,Darlene	10200	G032	1	2544.982
11	8840	Hill,Jeffrey M.	10200	7102	1	528.667
12	8894	Smith,Bernice	10200	G038	1	3674.813
13	8895	Gonzalez,Gemma	10200	1406	1	5384.513
14	F001	Larçon,Marcel	10200	2003	1	2013.109
15	G001	Gaston,Claudia	10200	G060	1	5456.356
16	G002	Matthews,Steven	10200	1504	1	2632.228
17	G003	Bishoff,Allan	10200	G001	1	8602.479
18	G006	Scott,Martin	10200	G030	1	4758.934
19	G011	Sherwood,Steven	10200	G002	1	7061.429
20	G012	Sherwood,Nancy	10200	G070	1	4600
21	G015	Kelly,William	10200	1407	2	10167.52
22	G100	Peterson,Beth	10200	G082	1	3609.088

Report resulting from DrillDown

The DrillDown layout inherits all the criteria of the selected cell on the original report and provides a subreport with the details you need.

Because DrillDown depends on child layouts, you might want to create a library of common layouts to use. These might include:

- Accounts by department.
- Products by cost center.
- Accounts by period.
- Departments by benefit plan.

Your system comes with a number of generic reports, and you can tailor or clone these reports as needed. Many of these layouts employ nPlosion, so you can view both summary and detail levels in your subreport.

You can also perform a series of DrillDowns on cells in reports until you have reached the level of detail that you need.

DrillDown is available from matrix layouts only. However, the layout that displays the results of the DrillDown can be either matrix or tabular. For example, you might produce a financial report using a matrix layout, and then select one of the amounts and drill down to another matrix layout that breaks down the departments and products that were summarized into that amount. From that report, you might select a department/product combination and drill down, this time using a tabular layout that queries the individual sales transactions. This is the end of the DrillDown trail, because you can drill further only from a matrix report.

Note. A PeopleTools upgrade may change the web server domain name, port number, or servlet path required to access web server resources in the PeopleSoft Pure Internet Architecture. As a result, PS/nVision drilldown operations on reports that were created before upgrade would fail, primarily because drilldown links are, by design, hard-coded into PS/nVision reports. This is UpdateNvsDrill.xls. We have provided a simple search and replace utility that you can use to replace old links with new ones. This Excel macro, along with all other Excel macros, is located in the PS_HOME\Excel directory.

See Also

Chapter 15, "Running PS/nVision Reports on the Web," Using the PS/nVision DrillDown on the Web, page 220

Using Inherited Criteria

The key to DrillDown is the passing of selection criteria from a parent cell to its child using the DrillDown layout. The child layout may have criteria of its own (possibly on other fields than those mentioned in the parent), but any conflicts in criteria must be resolved so that the child query accesses a subset of the data selected from the parent query.

Think of inherited criteria as the equivalent of a scope for the resulting report. The DrillDown layout can have criteria (including nPlosion) for fields that were not included in the original report, and it can have criteria for fields that defined the selected amount from the original report.

Criteria for fields from the original report override any specified in the DrillDown layout, with the exception of nPlosion options, which enable you to see more detail than in the original report.

Within a DrillDown layout, you can specify TimeSpan nPlosion without entering a TimeSpan, since the DrillDown layout inherits the TimeSpan of the original report.

Ledger Inheritance

Ledger criteria can be overridden in a child layout, either by ledgers specified in the child layout or by queries to access tables that do not contain the LEDGER field.

An example of a ledger-based DrillDown that expands ledger criteria compares budget to actual expenditures. Assume that you want to drill down from a budget variance report produced at the business unit level and compare the actual to budget for each department. You can construct a DrillDown layout with DEPTID nPloded in the rows and columns for actuals, budget, and variance. Because PS/nVision allows this layout to override the inherited ledger, you can see each department's budget performance in a single picture.

Soft Inheritance

You can create a DrillDown with multiple TimeSpans. It is called *soft inheritance* for TimeSpans. To create a soft inheritance for TimeSpans, you define a DrillDown layout with multiple columns and various combinations of ledgers and TimeSpans.

For example, suppose you have a ledger total posted amount for the year 2001. You want to show year 2001's detail amounts, which make up this total amount in one column, with 2000's detail amounts in the column beside it. You define a DrillDown layout with two amount columns. One column has no TimeSpan, (although you might specify nPlode TimeSpans), and the other column specifies a TimeSpan, such as YTD-1YR. When you drill down, the first column inherits the TimeSpan, year 2001, from the parent cell; and the other overrides the TimeSpan from the parent cell and uses its own defined year 2000 TimeSpan.

Note. Soft inheritance only controls when you drill down to a tabular layout. It does not function for matrix layouts.

Using DrillDown Instances

Because DrillDown instances may be numerous and temporary, PS/nVision does not save them automatically as it does for parent instances. Also, since these instances are generated without a report request, there are no directory and file name templates. Therefore, PS/nVision performs the following operations when creating the instances:

1. Saves the layout as a temporary template sheet (DRILL.XLT) in your TEMP directory.
2. Opens an instance of the template; this causes Excel to assign a name such as DRILL1.
3. Populates the instance as usual but neither saves nor closes it. You can save it (assigning a name at save time) or close it without saving it once you are finished using it.

Using DrillDown Navigation

Unlike nPlosion, DrillDown does not require you to enable it before running your report. Run a report, select a cell to expand, select the *DrillDown* option from the nVision menu, and then click the Drill button on the toolbar, or use a predefined item on the Drill menu. The predefined Drill menu items are most convenient because you can personalize them to express common DrillDown actions for your organization.

To create a new DrillDown layout, select the New Layout option from the nVision menu and define your selection criteria just as you would a report layout. Save the layout in the directory identified as DrillDown Layouts on the nVision tab of the PeopleSoft Configuration Manager.

Remember that criteria from the selected cell in the parent instance are inherited in the child layout. Reports inherit criteria from the parent cell so you get the same summary amount in the detail report, but you also get the summary amount broken into its component details. This produces a single report instance containing a subset of the data selected in the parent instance, but the data is separated into one or two dimensions to show more detail.

Jump Back

After you have reviewed the result of a DrillDown report, the Jump Back command from the nVision menu (CTRL+SHIFT+J) returns you to the cell from which you drilled down. This occurs even if you closed the parent report.

ReDrill

To repeat a DrillDown starting from a different cell on the parent report, press CTRL+SHIFT+I. For example, suppose that you have drilled down from the current year's Travel Expense amount, showing balances by detail account and department. Now you want to see the same breakout for last year's amount. Jump back to the original report, select last year's amount, and press CTRL+SHIFT+I.

AutoDrill

For both ledger-based and query-based matrix reports, AutoDrill is a quick and easy DrillDown method. To use AutoDrill, define a default DrillDown layout within the parent layout by using the Excel Insert, Name, Define command to define the name NvsDefaultDrill as a string with the name of the default DrillDown layout in the parent layout.

This is an example of the Define Name dialog box:

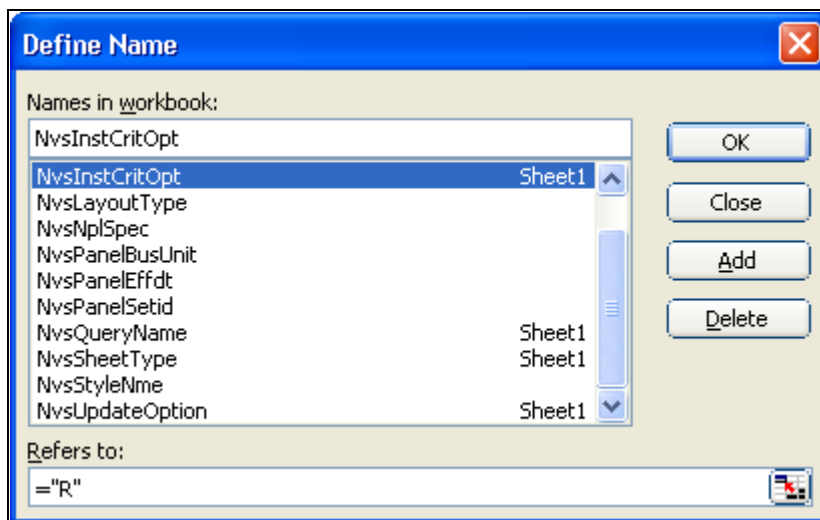

Define Name dialog box

After running a report, you can use AutoDrill in various ways:

- Double-click one of the amount cells.
The Nvsuser front end generally sets double-click to call the PS/nVision AutoDrill function.
- Select the AutoDrill option from the nVision menu in Microsoft Excel.
- Click the AutoDrill button on the nVision toolbar.

AutoDrill checks whether the instance you are drilling from has a default DrillDown layout. If so, PS/nVision runs that layout.

Note. The default DrillDown layout may contain a matrix layout, a tabular layout, or both.

If no default DrillDown layout exists, PS/nVision checks the data source in the parent instance for the cell you are drilling from. If it is a ledger, PS/nVision asks you to select a DrillDown layout. If it is a query, PS/nVision adds the inherited criteria to the same query and then runs the query in QueryLink mode. To show the underlying detail from a query designed for matrix reporting, PS/nVision removes aggregate functions, such as Sum, from the query. This causes the query to show the lowest level of the detail from the database. This modification of the query happens only when drilling down in QueryLink mode.

To get an intermediate level of detail in a query-based report using AutoDrill, define a default tabular layout in NvsDefaultDrill. You might want to define a slightly different query to aggregate the intermediate level of detail you need, and then build the default DrillDown layout using this query.

See Also

[Chapter 11, "Personalizing PS/nVision," Using Configuration Manager, page 119](#)

[Chapter 11, "Personalizing PS/nVision," Personalizing NVUSER.XLS, page 131](#)

Using DrillDown Layout Formats

Basic DrillDown layouts typically have one data row and one data column. These simple layouts take data already selected on a report and expand it in two dimensions. Both columns and rows may specify nPlosion and automatic labeling of inherited and nPloded data.

Note. A DrillDown layout can be as complex as you like. For example, if you are building a DrillDown layout you expect to be used from a corporate-level management report, you could design it with departments grouped into regions, with nPlosion to detail. If you drill down to this layout from a regional report, PS/nVision filters the layout criteria through the inherited criteria, and all the other regions have zeros.

Because DrillDown layouts are based on a simple matrix, you can set up a library of layouts based on the field and TimeSpan combinations most common for your reporting and analysis needs.

For example, if you frequently select an amount from a summary income statement and expand it to show that amount broken down by individual accounts, you could create a DrillDown layout that uses nPlosion to expand account detail in the rows and that breaks out a TimeSpan to the individual accounting periods in the columns. Alternatively, you might want to see the value broken out by department in the rows and product in the columns.

Let's say that you specify All Detail Values in the DrillDown layout as the selection criterion for a field, and the cell you are drilling down from on the original report used a specific tree node for its criteria. In this case, the report from the DrillDown nPlodes only the detail values for that tree node, creating a row or column for each in addition to a summary column based on the tree node.

If the parent cell had no criteria for a field specified on the child as all detail values, the child report lists amounts for all values in the specified field.

DrillDown and Summary Ledger

When using DrillDown from a report based on a summary ledger, you can either translate summary ledger criteria into the corresponding detail ledger or drill down within the summary ledger.

To drill down within the summary ledger using the web, define the name *NvsTranslateLedger* in the DrillDown layout. PS/nVision reads this defined name at runtime.

- If the value is *Y*, summary ledger criteria is translated into the corresponding detail ledger.
- If the value is *N*, DrillDown within summary ledger is selected.
- If *NvsTranslateLedger* is not defined, summary ledger criteria is translated into the corresponding detail ledger.

To define the name *NvsTranslateLedger* in the DrillDown layout:

1. Use the Excel Insert, Name, Define command to define the name *NvsTranslateLedger*.
2. Define the name as a string with either *Y* or *N* for the value.

Note. If you are using the Windows client, PS/nVision continues to ask whether to drill within the summary ledger or drill to the corresponding detail ledger.

DrillDown and Queries

When drilling down from a ledger-based report, you can use predefined queries (built into PeopleSoft Query) in the following ways:

- Use a matrix DrillDown layout that specifies query, rather than ledger, criteria.

This provides a matrix report that accesses tables other than ledgers, but inherits all the field criteria (business unit, account, and so on) from the parent report.
- Drill down to a tabular layout, inheriting the field criteria from the parent report.

This is useful for seeing the details of transaction data, such as journals and voucher lines.
- Drill down to a query without a layout.

The query inherits the criteria and runs to Excel in QueryLink mode.

When drilling down from a query-based report, you can use another query in a matrix layout, in a tabular layout, or without a layout. The query you use must be capable of inheriting the criteria from the cell you are drilling down from.

In any case, PS/nVision bends the rules of inheritance slightly to enable you to see the needed data. The ledger construct (which implies a special query against a specific type of table defined in PeopleSoft General Ledger) is replaced by the query specification. The implied field criteria for the inherited ledger (for example, LEDGER=ACTUALS) may or may not be inherited. While drilling down to journals within the PeopleSoft General Ledger application requires criteria for the LEDGER field (because journals may exist for various ledgers), drilling down to Accounts Payable voucher data only makes sense from the Actuals ledger, and the voucher tables do not include the LEDGER field. PS/nVision thus looks at the records being queried and includes criteria for the Ledger field only if it is present.

Naming Conventions

Use a three-character naming convention for DrillDown layouts, so that the fields and accounting periods in the layout are easily identified in the Open Layout dialog box. The PS/nVision DrillDown layouts supplied with the system use the abbreviations described in the following table.

<i>Abbreviation</i>	<i>DrillDown Layout</i>
ACT	Account
BUS	Business Unit
DEP	Department ID
PRD	Product
PRJ	Project
PER	Accounting Period

Each layout is named *RRRCCCXX.XNV*, where *RRR* is the abbreviation for a field expanded in the rows, *CCC* is the abbreviation for a field expanded in the columns, and *XX* is an optional identifier for a specific layout or version of *RRRCCC*.

Note. With Windows 95, Windows NT, and other more recent versions of Windows, file names can be long and descriptive, but a consistent convention is still a good idea. For example, you might want to name a DrillDown layout *DepartmentByProduct*.

DrillDown Layout Directory

Store DrillDown layouts in a separate directory from the parent standalone layouts. You specify the directory path on the nVision tab of the PeopleTools Configuration Manager. The DrillDown layout path can contain multiple directories, which are searched in sequence. The DrillDown directory is also defined in the PeopleSoft Process Scheduler configuration for your report server.

See Also

[Chapter 11, "Personalizing PS/nVision," Using Configuration Manager, page 119](#)

Chapter 9

Using nPlosion

This chapter provides an overview of nPlosion and discusses how to:

- Define nPlosion criteria.
- Define nPlosion defaults.
- Enable nPlosion for specific situations.
- Use style sheets with nPlosion layouts.

Understanding nPlosion

You use nPlosion to expand rows or columns containing field criteria. When enabled, nPlosion automatically creates individual rows or columns for each detail value defined in the criteria—whether those values are defined specifically or implicitly (by association with a parent tree node). A detail row or column is generated for the blank [or (*None*)] value if you are nPloding a tree containing a blank.

You can only enable nPlosion at the row or column level. When you enable nPlosion for a row, PS/nVision inserts the detail or summary value rows immediately above the nPloded row. When you enable it for a column, PS/nVision inserts detail and summary value columns to the left of an nPloded column. If you have intersected label criteria with an nPloded row or column, descriptive text identifies each nPloded amount. (If you do not use labels, you may have trouble identifying the detail rows that are dynamically included in the report.)

Note. For Oracle's PeopleSoft General Ledger, nPlosion is available for detail ledger ChartFields or summary ledger ChartFields that contain detail values. You may also use nPlosion for summary ledger ChartFields accessed through summary trees. nPlosion is not available for summary ledger ChartFields specified as selected summary ChartField nodes.

You cannot use nPlosion for a summary tree ChartField filter if the ledger's corresponding ChartField type is detail. Nor can you use nPlosion for a detail Chartfield filter if the ledger's corresponding ChartField type is summary. Attempting to nPlode in these situations returns a Microsoft Excel error, "PS/nVision returning the Excel error code #N/A to the affected cells."

For other applications, nPlosion is available for criteria fields that have value tables with field values (usually, this is the prompt table for that field).

nVision does not support duplicate detail values when using nPlosion. Trees with duplicate detail values could return incorrect results in nPlosion. To perform nPlosion in such a case, you need to use different trees for the different parts of the report so that nVision would retrieve the overlapping nodes separately.

When processing nPlosion, PS/nVision uses the Excel outline feature to group the detail or summary rows or columns and associate them with their total. After a report containing nPloded values has been generated, you can use the Excel outlining symbols to collapse and expand the nPloded entries. Outlining symbols automatically appear in the report's left margin (for rows) or above the worksheet (for columns).

In web-based PS/nVision reporting, you can still use outlining in full nPlosion. With Internet Explorer and the Excel add-in, reports produced in XLS format can be displayed with full Excel features, including outlining.

The nPlosion feature is particularly useful with the DrillDown feature, which enables you to select cells in your report and expand them to intermediate or detailed levels of summarization in an ancillary subreport.

Defining nPlosion Criteria

Use these step to access the PeopleSoft nVision nPlosion Criteria dialog box in PS/nVision:

1. With a layout opens in nVision, select a column or a row to nPlode.
2. Select nVision, Layout Definition from the nVision menu.
3. Select the Filter tab.
4. Select the required fields and click the nPlosion button.

The PeopleSoft nVision nPlosion Criteria dialog box appears.

This is an example of the PeopleSoft nVision nPlosion Criteria dialog box:

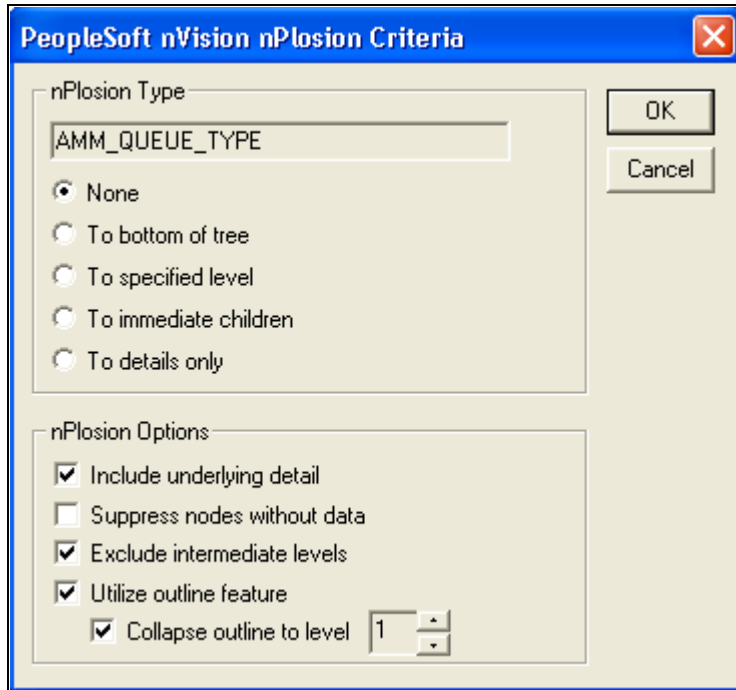

PeopleSoft nVision nPlosion Criteria dialog box

nPlosion Type

There are four different nPlosion types, which can be combined with nPlosion options to create different reports depending on the data you want to retrieve.

None	Select to disable nPlosion for this field. If you have previously selected a type of nPlosion, you must select the None option to remove the selection.
To bottom of tree	Select to nPlode all the way to the bottom of a tree (including detail values) from a selected node. If you decide to include detail, all sub-nodes are also displayed with summary values of the rollup for those nodes.
To specified level	Select to nPlode down a tree to the specified node, including or excluding intermediate data. This option enables you to retrieve any branch of data from a given tree.
To immediate children	Select to nPlode one level below a selected tree node.
To details only	Select to nPlode from a given node to all its detail values.

nPlosion Options

Include Underlying Detail	When trying to nPlode from a node to another subnode or to the bottom of the tree, select to include all of the detail and summary subvalues for each subnode.
Suppress Nodes Without Data	Select to suppress nodes or subnodes with a value of zero from the report instance.
Exclude Intermediate Levels	Select to exclude intermediate subnodes if a report is being nPloded from a node to another level or to the bottom of the tree.
Utilize Outline Feature	Select to roll up summary and detail information using Excel outline functionality. If this option is cleared, none of the information is rolled up.

Defining nPlosion Defaults

Use these steps to access the PeopleSoft nVision Layout Options dialog box:

1. With a layout opens in nVision, select a column or a row to nPlode.
2. Select nVision, Layout Options from the nVision menu.

The PeopleSoft nVision Layout Options dialog box appears.

This is an example of the PeopleSoft nVision Layout Options dialog box:

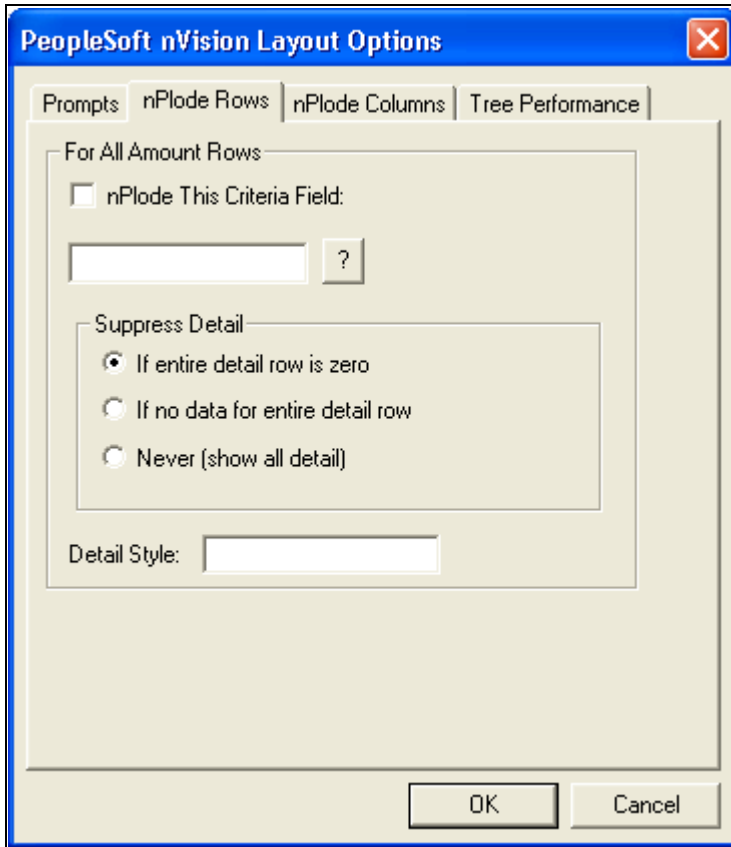

PeopleSoft nVision Layout Options dialog box

To define nPlosion defaults in PS/nVision:

1. With a layout open in PS/nVision, select any row, column, or cell that does not contain selection criteria—or select the entire worksheet.
2. Select nVision, Layout Options from the nVision menu.
3. Select the nPlosion Rows tab from the PeopleSoft nVision Layout Options dialog box.

The PeopleSoft nVision Layout Options – nPlosion Rows dialog box appears.

4. Select whether to enable a default nPloded criteria field for all rows, or columns, or both.

To define a default nPloded field for all rows, select the nPlosion This Criteria Field option in the For All Amount Rows group box. And then enter or select a field name in the editable field below the check box.

To define a default nPloded field for all columns, select the nPlosion Columns tab, and then select the nPlosion This Criteria Field option in the For All Amount Columns group box.

Note. Enabling row- or column-wide nPlosion can be useful when, for example, you have a large layout where you would not want to specify nPlosion for each individual row or column.

5. Optionally, specify the default fields to be nPloded.

If a column or row contains multiple criteria fields, nPlosion only occurs for the single field that you select here—unless you have specifically enabled nPlosion for those other fields on the PeopleSoft nVision Layout Definition – Criteria dialog box.

6. Select the conditions under which you want to suppress nPlosion for rows and columns.

The Suppress Detail options enable you to suppress the creation of detail rows and columns under certain circumstances, as follows:

<i>Option</i>	<i>Effect</i>
If entire detail column/row is zero	Creates detail columns or rows for a field value only if there is a corresponding positive or negative amount. Suppresses rows with zero amounts in all columns, or columns with zero amounts in all rows.
If no data for entire detail column/row	Creates detail columns or rows for each field value if amounts for that value are present on the query, even if those amounts net to zero.
Never (show all detail)	Creates detail columns or rows for all details under the nodes being nPloded.

The zero suppression options are independent. The node suppression option overrides the detail suppression option when they are in conflict. In other words, if zero nodes are suppressed, their underlying details are also suppressed. To see all details for all nodes, even if zero, you should turn off zero suppression at both levels.

7. Specify a detail style to be applied to the detail rows and columns.

Style selection and defaults appear in the Excel Format – Style dialog box. The column format is used for nPloded values if a row style is not specified.

See Also

[Chapter 14, "Tuning PS/nVision Performance," Setting Tree Performance Options, page 187](#)

Enabling nPlosion for Specific Situations

You can enable or disable nPlosion for specific:

- Criteria fields

To enable or disable nPlosion for a specific criteria field, select a field from the Fields and Dimensions list on the PeopleSoft nVision Layout Definition – Filter dialog box, and then click the nPlode button. This generates underlying details only for the criteria fields you specify.

- Query or ledger TimeSpans

To enable or disable nPlosion for a query or ledger timeSpan, select or clear the nPlode TimeSpan option on the PeopleSoft nVision Layout Definition – Source dialog box. This option is only available if you have a TimeSpan specified. This option generates detail rows and columns for the individual periods in the TimeSpan; for example, the periods comprising year-to-date.

- Report requests

To enable or disable nPlosion for a report request, open the PeopleSoft nVision Report Request dialog box and select or clear the Enable nPlosion If Specified In Layout option. You can specify summary rows or columns before or after nPlode rows or columns based on an Excel option in layout. To set this, open your layout in Excel and select Data, Group and Outline, Settings.

See Also

[Chapter 5, "Creating Matrix Layouts," Applying Filter Criteria, page 48](#)

[Chapter 6, "Creating Ledger-Based Matrix Layouts," Using TimeSpans, page 69](#)

[Chapter 16, "Running PS/nVision Reports in the Microsoft Windows Client," Creating Report Requests, page 229](#)

Using Style Sheets with nPlosion Layouts

This section provides an overview of style sheets and discusses how to:

- Use the style sheet wizard.
- Open the Style Sheet Wizard.
- Modify a style.
- Apply styles to a report layout.
- Modify styles using the Excel menu bar.
- Configure the style sheet directory location.

Note. If a level is missing within the hierarchy, the next-lower-numbered level that is defined takes on the missing level's style attributes.

Understanding Style Sheets

With nPlosion styles, you can control the layout and appearance of the multilevel hierarchy of rows and columns nPlosion generates. In PS/nVision, the styles for your summary rows and columns come directly from the styles that you have defined in the summary rows and columns in your layout. The styles for all nPloded rows or columns in your report are controlled by nPlosion styles, but not the styles defined in the summary rows or columns. You define nPlosion styles either by using Style Sheet Wizard or by directly applying the styles from the Excel menu bar using PS/nVision nPlosion style naming conventions.

Note. You can also format nPloded detail rows or columns by selecting Format, Cells from the Microsoft Excel menu bar when you create a report layout. However, by default, PS/nVision nPlosion style sheets override any such manual formatting of nPloded detail rows or columns. If you want nPloded details to appear in the format that you applied from the Excel menu bar rather than the nPlosion style sheet, you must define the name NvsSkipDetailStyles using the Define Name dialog box (by selecting Insert, Name, Define from the Excel menu bar), entering the value =1 in the Refers To field.

Using the Style Sheet Wizard

You can use the Style Sheet Wizard exclusively to create and edit nPlosion styles, which are stored in a special Excel worksheet provided with PS/nVision.

This is an example of the nVision nPlosion Style Wizard window:

nVision nPlosion Style Wizard			
			Annual Amount
Row 1 Heading	Earth		
Row 2 Heading	Eastern Hemisphere		
Row 3 Heading	Europe		
Row 4 Heading	United Kingdom		
Row 5 Heading	Central		
Row 6 Heading	London		
Row 7 Heading	Kensington		
Detail Base	Detail Label	Account 100000	20,000,000.00
Row 7 Base	Row 7 Label	Kensington	20,000,000.00
Row 6 Base	Row 6 Label	London	20,000,000.00
Row 5 Base	Row 5 Label	Central	20,000,000.00
Row 4 Base	Row 4 Label	United Kingdom	20,000,000.00
Row 3 Base	Row 3 Label	Europe	20,000,000.00
Row 2 Base	Row 2 Label	Eastern Hemisphere	20,000,000.00
Row 1 Base	Row 1 Label	Earth	\$20,000,000.00

nVision nPlosion Style Wizard window

There are two kinds of nPlosion styles:

- The RowStyles tab displays Row styles.
- The ColumnStyles tab displays Column styles.

Seven levels of each style are provided, as well as a separate style for detail values.

The Style sheet Classical.xls is delivered with PS/nVision. You can create your own style sheet wizard by saving the Classical.xls file under a different name in the Style Sheet directory location. Configure the Style Sheet directory location using the Configuration Manager.

Note. You can override the base style by modifying any of the other styles that come after it. For example, you could make a particular field shaded, even though the base style for that row or column does not include shading.

Opening the Style Sheet Wizard

To open the Style Sheet Wizard:

1. With an layout opens in PS/nVision, click the Format Style Sheets button on the nVision toolbar.
2. Select the *Classical.xls* style sheet and click the OK button.

The RowStyles tab of the Style Sheet Wizard appears.

The Style Sheet Wizard displays a rollup of data for eight rows and eight columns (Excel has a limitation of rolling data up into only eight outlines).

Heading	<p>An outlined row or column of data has two parts.</p> <p>When opened, the top portion of the outline is considered the header, and the bottom portion is considered the Label. The Heading does not contain any data; it is strictly for display purposes.</p>
Label	<p>The bottom portion of the outline.</p> <p>The Label is the only thing displayed if the outline is collapsed.</p>
Amount	Any numeric data that will be a result of an nPlosion.
Base	<p>The formatting options for the Heading, Label, and Amount styles.</p> <hr/> <p>Note. If there are style settings for the Label, Heading, or Amount, they will override the Base Style setting.</p> <hr/>

Modifying a Style

To modify a style:

1. With an layout opens in PS/nVision, click the Format Style Sheets button on the nVision toolbar.
2. Select the *Classical.xls* style sheet and click the OK button.

The RowStyles tab of the Style Sheet Wizard appears.

3. Click the button with the name of the style you want to modify.

The Style dialog box of Excel appears.

4. Click the Modify button to modify the style's display attributes, and then click the OK button.

The Format Cells dialog box of Excel appears.

5. Make more changes to styles by clicking the appropriate Style button.
6. If you do not have any PS/nVision report layouts open, you can save the current styles by selecting File, Save from the nVision menu.

This saving enables you to modify styles globally in the style worksheet, and then apply the new styles to any report layout you want.

If you have a style at the Label, Heading, or Amount level, this saving overrides the base style.

Note. All Row Style settings override the Column Style settings.

See Microsoft Excel documentation for more information about how to use the Excel Format Cells dialog.

Applying Styles to a Report Layout

To apply styles to a report layout in PS/nVision:

1. Open a report layout in nVision by selecting nVision, Open Layout.
2. Click the Format Style Sheets button on the nVision toolbar to open the Style Sheet Wizard and modify styles as needed.
3. When you have finished modifying styles, click the Apply Styles button on the Style Sheet Wizard.

A list of all open layouts appears.

4. Select the required layout and click the OK button.

Modifying Styles Using the Excel Menu Bar

The Style Sheet Wizard is designed so you can easily take advantage of the Excel Style formatting settings and properly use the designed nVision Style naming convention. You can accomplish the same thing simply by opening a layout and selecting Format, Styles from the Excel menu bar. The Style dialog appears and you can create styles using the same naming convention as the Style Sheet Wizard.

The following examples show the naming convention for PS/nVision nPlosion styles. Note that if you apply the styles both from the Style Sheet Wizard and the Excel Menu Bar, the last applied style takes effect:

RxxH	The Header Style for any given level of a Row, where <i>R</i> represents a row, <i>xx</i> represents the number of the level (that is, 01, 02, and so on—00 represents the detail level), and <i>H</i> represents the Header Style.
RxxL	The Label Style for any given level of a Row, where <i>R</i> represents a row, <i>xx</i> represents the number of the level (that is, 01, 02, and so on—00 represents the detail level), and <i>L</i> represents the Label Style.
CxxA	The Amount Style for any given level of a column, where " <i>C</i> " represents a column, <i>xx</i> represents the number of the level (that is, 01, 02, and so on—00 represents the detail level), and <i>A</i> represents the Amount Style.

CxxB

The Base Style for any given level of a column, where *C* represents a column, *xx* represents the number of the level (that is, 01, 02, and so on—00 represents the detail level), and *B* represents the Base Style.

Note. Detail Row and Column Style settings are represented by the 00 level.

Configuring the Style Sheet Directory Location

Your style sheet directory is indicated by PeopleSoft Configuration Manager for PS/nVision on Windows or by the Process Scheduler configuration file for PS/nVision on the web.

To configure the style sheet directory using the Configuration Manager for PS/nVision on Windows:

1. Open the Configuration Manager by double clicking the Configuration Manager icon on your desktop.
Alternatively, select Start, Program, PeopleTools 8.x, Configuration Manager.
2. Select the Profile tab, select a profile to edit, and then select the nVision tab to view or change PS/nVision settings.
3. Enter the location of the PeopleSoft style sheets.

The Oracle PeopleSoft application delivers a set of style sheets that can be located at <PS_HOME>\Excel\Style Sheets.

To configure the style sheet directory using the Process Scheduler configuration file for PS/nVision on the web:

1. Select Start, Command Prompt.
2. Change the directory to <PS_HOME>\appserv\.
3. Type *psadmin* and press ENTER.
The PeopleSoft Server Administration menu appears.
4. Select option 2 (Process Scheduler) and press ENTER.
The PeopleSoft Process Scheduler Administration menu appears.
5. Select option 3 (Configure a Process Scheduler Configuration) from the Process Scheduler Administration menu.
6. Enter the number that corresponds to the desired database and press ENTER.
A message about shutting down the Process Scheduler is displayed.
7. Enter *y* to continue.

8. Reply *n* to the question *Do you want to change any values <y/n> [n]?* for all sections until you get to the nVision section, and then answer *y*.

Make the following change:

<i>Parameter</i>	<i>Description</i>
StyleDir	Enter the default location where PS/nVision keeps nPlosion Styles (these are usually inherited by the layout that the user is designing).

9. Accept the defaults for the remaining options.

See Also

PeopleTools 8.52: System and Server Administration, "Using PeopleSoft Configuration Manager"

Chapter 10

Using Advanced PS/nVision Options

This chapter discusses how to:

- Enhance report layouts.
- Set PS/nVision options.
- Create virtual ledgers.
- Use PS/nVision-defined names.
- Format dates.
- Set trace files.
- Dismiss unattended dialogs.

Enhancing Report Layouts

You can use Microsoft Excel to personalize the display and printing of your layout, including the use of built-in graphics and charts. Any elements that you define in the layout carry into the reports that you run.

This is an example of a Microsoft Excel window:

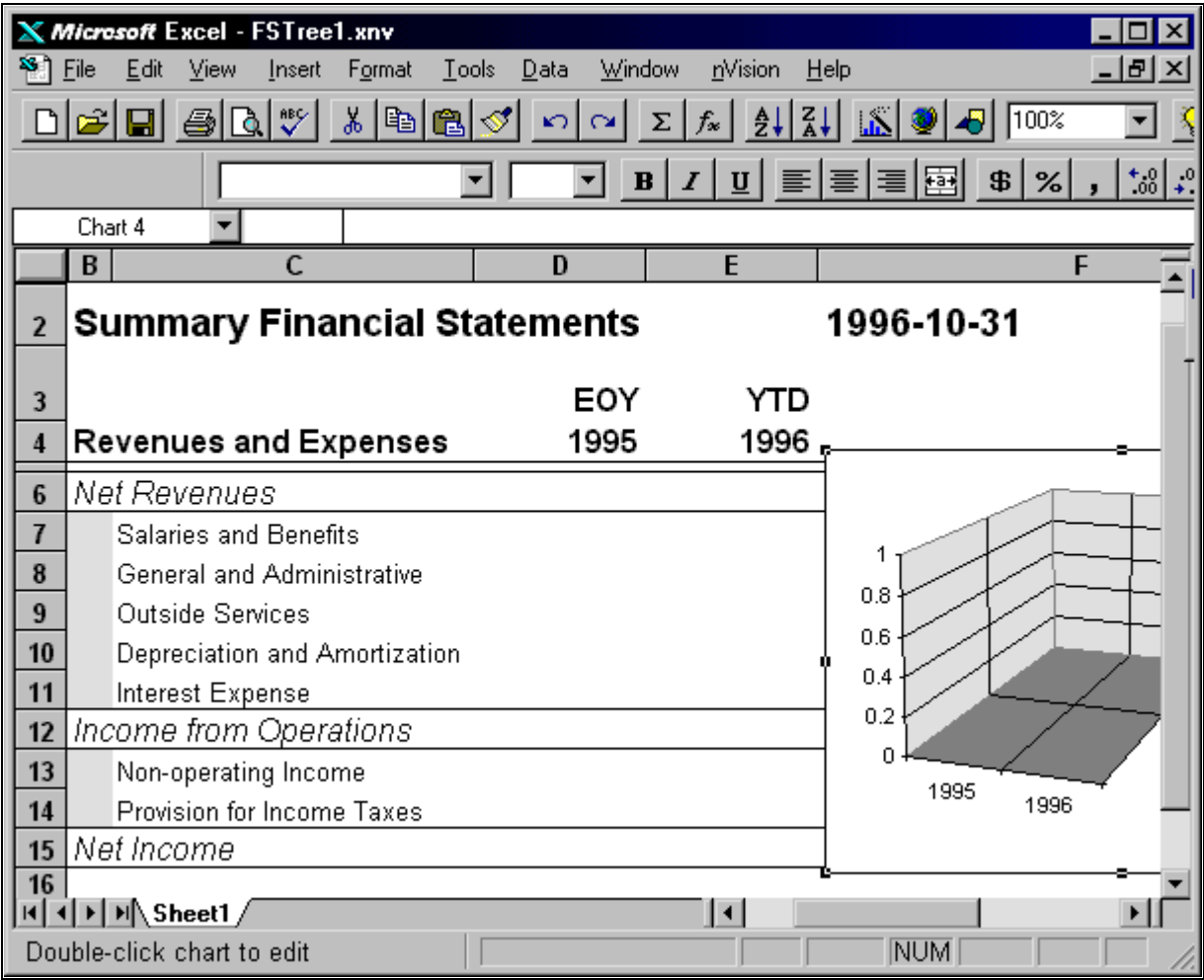

Example of Microsoft Excel window

When you have completed refinements to the layout, remember to select File, Save from Microsoft Excel.

Setting PS/nVision Options

Access the Options dialog box by opening an layout in PS/nVision and selecting nVision, Options from the toolbar.

This is an example of the PeopleSoft nVision Options dialog box:

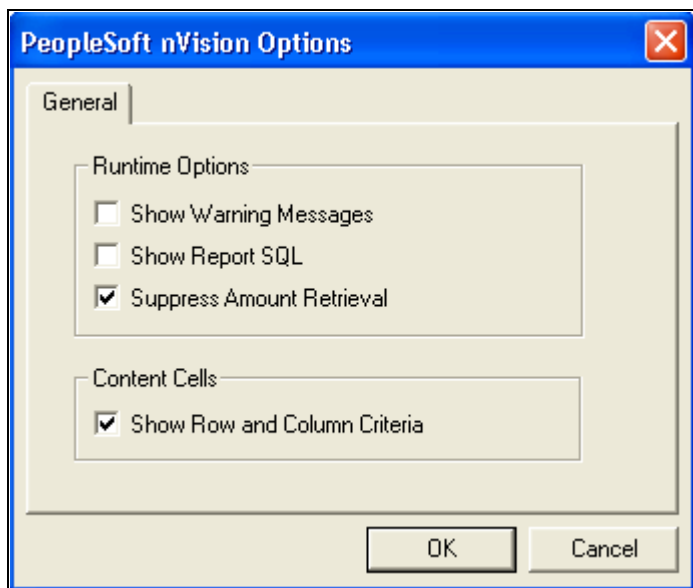

PeopleSoft nVision Options dialog box

Show Warning Messages

Select this option to display warning messages and dialog boxes when PS/nVision creates a new directory or overwrites a file.

If you do not select this option, PS/nVision runs with as little prompting as possible.

This option is ideal if you plan overnight or lunch-time report runs.

Show Report SQL

Select this option to display the SQL statements that retrieve the labels and amounts for your report. As PS/nVision prepares to execute each statement, a SQL reference dialog box appears. Click the OK button to continue or the Cancel button to stop the report at that point.

You can copy the SQL statements to the Microsoft Windows Clipboard by pressing the TAB key until the text is selected, then pressing CTRL+INS or CTRL+C.

Select this option only if you intend to step through the report run, as you must click the OK button after each statement.

Suppress Amount Retrieval

Select this option to have PS/nVision run the layout to make sure that all selection criteria are valid. PS/nVision does not retrieve amounts, so you can test the layout without waiting for data to be selected.

This option is useful in combination with other options when you are debugging a report. If you also select the Show Report SQL option, you can determine whether the displayed SQL retrieves the data you want.

Show Row and Column Criteria

Select this option to display the contents of Row 1 and Column A, PS/nVision reserves for data selection criteria when you create a layout. Content cells typically contain codes that relate to the ledger, TimeSpan, field criteria, and query names.

Creating Virtual Ledgers

A *virtual ledger* is an alternate view of ledger data used only for PS/nVision reporting. For instance, you might want to join data from another table (such as a product category table) with ledger data at reporting time.

You can also use a virtual ledger to provide an alternate security view for different groups of users. For example, you might want to provide an alternate view of the LOCAL ledger for users who need data secured by PROJECT, while other ledger users have access secured by DEPTID. You can set up a virtual ledger called PROJLOCAL, which is a view of the LOCAL ledger secured by PROJECT.

To create a virtual ledger called PROJLOCAL:

1. Select Start, Programs, PeopleTools 8.x, Application Designer.
2. In Application Designer, create an authorization table (AUTH_PROJ_TBL) with OPRID and PROJECT columns.
3. Create a page to maintain the authorization table.
4. Open the LEDGER record and use Save As to create a new record.
5. Name this new record *LED_PROJLOCAL_VW*.

6. Delete any unnecessary columns and create any additional columns.

In this example, we add the OPRID column because this view is used for security, and we delete PROCESS_INSTANCE and TIMESTAMPS columns because these columns are not used for reporting.

The view text must contain the following features:

- Since we are using this view for security, it must deliver the OPRID (or OPRCLASS or ROWSECCLASS) field.

This is the first item in the SELECT list below.

- To get security by Project, the view joins the project authorization table to the ledger, making only the rows with matching projects visible for each user.
- The SELECT list must deliver the name of the virtual ledger to satisfy the PS/nVision "...LEDGER='PROJLOCAL'..." criteria, even though the rows retrieved are really ACTUALS.

See the third item in the SELECT list of the sample view text that follows.

- The Where clause must include "... AND LEDGER = 'LOCAL' ..." to select the desired rows from the real ledger .

This is example of the view text:

```
select b.oprid,
       a.business_unit,
       'PROJLOCAL',
       a.fiscal_year,
       a.accounting_period,
       a.account,
       a.deptid,
       a.product,
       a.project,
       a.affiliate,
       a.currency_cd,
       a.statistics_code,
       a.posted_total_amt
from   ps_ledger a,
       ps_auth_proj_tbl b
where  a.ledger='LOCAL'
       and a.project=b.project
```

7. Save the record definition and create the SQL view.

8. Create a ledger definition for PROJLOCAL, specifying LED_PROJLOCAL_VW as the reporting view record name.

The other record and field names can be the same as for LOCAL.

9. Use the Ledgers for a Business Unit page to associate the new ledger with the business units that will be using it.

In PS/nVision layouts, use PROJLOCAL, rather than LOCAL, in the Ledger criteria for reports to be run by the project accounting users.

Using PS/nVision-Defined Names

This section describes the names that PS/nVision defines and looks up in layout and instance files. Many of these names are used for internal purposes, but several, such as *NvsEndTime*, are intended for users.

Warning! The values of these names, except for rare exceptions, are managed by PS/nVision and are not intended to be changed by customers. It's much safer to think of them as read-only. The names whose values you may change are indicated in italics in the following table. Never change the value of the names *not* highlighted in italics.

Note. Some names are used only in matrix or tabular layouts, but many apply to both as listed in the Sheet Type column. The Level column indicates whether the name is defined at the file (workbook) level or at the sheet level. Some strings begin with *V* to avoid problems if the string was null. Names of this type show *V* at the beginning of the Values column.

Name	Sheet Type	Level	Values	Comments
<i>NvsDateToNumber</i>	Both	File	Y/N	<i>Y</i> indicates to convert database dates (for example, the %ASD% variable) to the Excel native date format. Default <i>N</i> .
NvsDrillHyperLink	Both	File	URL string	Stores the static part of the DrillDown URL. PS/nVision generates a DrillDown URL for each drillable cell in the delivery instance to invoke the Run DrillDown page. The full URL stores the information about the Run DrillDown page (static) and location of the drillable cell (dynamic).
NvsElapsedTime	Both	File	Excel date/time	Indicates the elapsed time to produce this instance. To see this elapsed time in the instance, enter the formula <i>=NvsElapsedTime</i> in a cell and format the cell with a time format.
NvsEndTime	Both	File	Excel date/time	Indicates the time this instance was saved. To see this time in the instance, enter the formula <i>=NvsEndTime</i> in a cell and format the cell with a date or date/time format.
<i>NvsHiddenSheet</i>	Both	Sheet	Y	Used on hidden layout sheets only to enable data retrieval on the sheet. By default, nVision will not process hidden layout sheets.

Name	Sheet Type	Level	Values	Comments
<i>NvsInstanceHook</i>	Both	Sheet	Reference	Indicates the name or reference of the macro to be run on completion of the instance.
NvsLayoutType	Both	Sheet	M3	Indicates the layout version (unchanged for several years).
NvsParentRef	Both	File	Reference	Stores the reference of the cell from which this instance drilled down.
NvsSheetType	Both	Sheet	M/T	<i>M</i> = matrix, <i>T</i> = tabular, <i>undefined</i> = non-layout.
NvsASD	Both	File	Vyyyy-mm-dd	Stores the as of date from the report request.
NvsAutoDrillOk	Matrix	File	Y/N	Indicates whether this instance includes a PeopleSoft Query data source; this controls whether the AutoDrill menu appears.
<i>NvsDefaultDrill</i>	Matrix	File	layout[,D]	In layout, specifies default DrillDown layout for NvsAutoDrill (usually associated with double-click). Appending <i>D</i> to the layout name causes PS/nVision to translate summary ledgers to detail for this layout, without asking the user. For example, NvsDefaultDrill might be defined as <i>=ActPer,D</i> .
<i>NvsTranslateLedger</i>	Matrix	File	Y/N	Indicates whether the DrillDown is within a summary ledger (<i>N</i>) or detail ledger (<i>Y</i>).
NvsInstSpec	Both	File	Criteria string	Specifies the instance criteria. An instance for a division might look like <i>%,FDEPTID, TMFG_DEPARTMENTS, NPRODUCTS</i> . On a DrillDown instance, it may also include TimeSpan and other criteria.
NvsInstSpec1 ... NvsInstSpec9	Both	File	Criteria string	Continues NvsInstSpec. This enables PS/nVision (beginning in PeopleTools 8.1) to handle larger strings of instance criteria despite the Excel limitation of 255 characters per defined name. Because null strings cause problems, PS/nVision defines unused criteria continuations as a single comma, <i>=", "</i> .

Name	Sheet Type	Level	Values	Comments
NvsNplSpec	Matrix	File	Criteria string	Specifies nPlosion Options, from nPlosion Options dialog box. Contains the default nPlosion fields, as well as zero-suppression options, for rows and columns.
NvsPanelBusUnit	Both	File	Vbusunit	<p>Indicates the business unit used for prompting when designing a layout. Trees can be keyed by either setID or SETCNTRLVALUE, and PS/nVision supports the use of business unit as SETCNTRLVALUE. This value is entered on the Prompt dialog box and used only during layout design to retrieve trees keyed by Business Unit.</p> <p>When running reports, PS/nVision uses either the requesting business unit or its designated setID as the key for a given tree.</p>
NvsPanelEffdt	Both	File	Vyyyy-mm-dd	Indicates the layout effective date (governs prompting). Entered on the Prompt dialog box.
NvsPanelSetid	Both	File	Vsetid	Indicates the setID used for prompting while entering layout criteria.
NvsReqBU	Both	File	Vbusunit	Stores the requesting business unit from the report request.
NvsReqBUOnly	Both	File	VY/VN	Stores the Data from Requesting Business Unit only option from the report request.
<i>NvsSkipDetailStyle</i>	Both	File	0/1	<p>The value <i>0</i> indicates that nPloded details appear in the format applied using the nPlosion style sheet.</p> <p>The value <i>1</i> indicates that nPloded details ignore the nPlosion style sheet applied to the report layout, and take their style attributes from the Microsoft Excel formatting.</p>
NvsTransLed	Matrix	File	VY/VN	Indicates whether summary ledgers were translated to detail when producing this instance. Used during DrillDown to know whether inherited criteria are already translated.
NvsTreeASD	Matrix	File	Vyyyy-mm-dd	Stores the tree as of date from the report request.

Name	Sheet Type	Level	Values	Comments
NvsTree.treename	Matrix	Sheet	yyyyy	Indicates tree performance options for a tree name. Each character is a Y/N option corresponding to an option on the Tree Performance Options dialog box, in sequence.
NvsValTbl.fieldname	Matrix	File	Record name	In a layout, identifies the record name of the value table from which values and labels come for a criteria field. For DEPTID, the defined name for the value table is NvsValTbl.DEPTID, and its value might be "DEPARTMENT_TBL".
NvsAnswerCol	Tabular	Sheet	Reference	Refers to a column of data returned in a tabular report. Can be used to create references to any column of data, including all delivered answer rows.
NvsQueryName	Tabular	Sheet	Query name	Stores the name of the query that provides the data for this tabular layout or instance.
NvsRowCount	Tabular	Sheet	Integer	Records the number of rows delivered to this tabular instance sheet.
NvsInstCritOpt	Tabular	Sheet	R/S/I	Dictates how inherited criteria are to be handled for fields that do not appear in the current data source. <i>R</i> = required (error if inherited fields not present); <i>S</i> = Select criteria for those fields that match, ignore others; <i>I</i> = Ignore all inherited criteria.

Formatting Dates

PS/nVision can deliver dates in two different formats, which can be applied to matrix layouts (for variables such as %ASD%), tabular layouts, and the Excel template QUERY.XLT. (This is used in QueryLink when PeopleSoft Query delivers a query answer to Excel). These two formats are:

- Excel format, in which a date is represented by a number (12/31/99 is represented as 36525).

Excel formatting can be used to display the date in a variety of formats.

- String format ('1999-12-31').

You define the name `NvsDateToNumber` in your layout or `QUERY.XLT` to indicate the format you want to use. *Y* in `NvsDateToNumber` means to force dates to Excel numeric format, while *N* indicates to use the string format. The default for `NvsDateToNumber` is *N* for backward compatibility.

This is an example of the definition (accessed through the Excel menus: Insert, Name, Define):

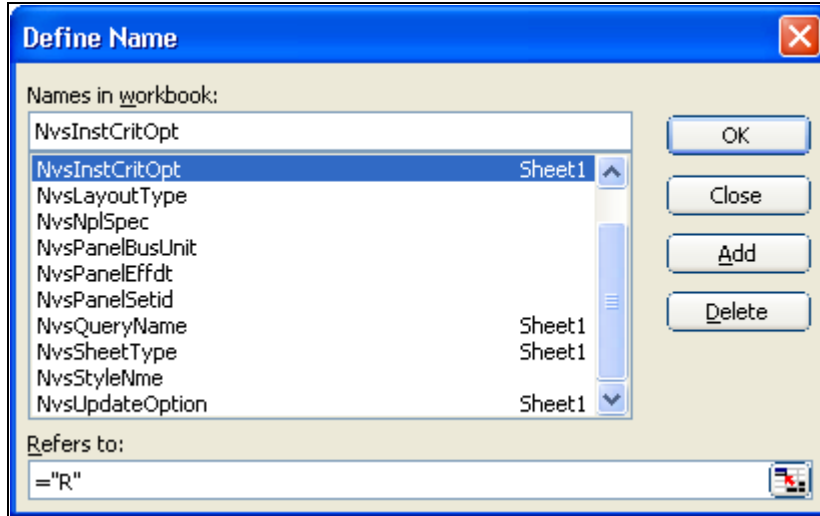

The Define Name dialog box

Unlike `NvsInstanceHook`, `NvsDateToNumber` is defined at the workbook level—you do not qualify the name using the sheet name.

Setting Trace Files

Trace files are useful for generating troubleshooting and debugging information. You can configure trace files to be generated for PS/nVision processes: each nVision process generates its own trace file with time stamped entries, making troubleshooting easier. You can set the trace level to specify how much detail the trace files will show.

Enabling Trace Files

By default, PS/nVision does not generate trace files because extensive tracing can affect system performance. You can enable tracing and determine the tracing level when you need debugging.

Tracing for PS/nVision on Windows

You configure tracing in PS/nVision on Windows using the `Trace_Level` setting in PeopleSoft Configuration Manager. The default value is 0.

See *PeopleTools 8.52: System and Server Administration*, "Using PeopleSoft Configuration Manager."

Tracing for PS/nVision on the Web

You configure PS/nVision tracing on the web using the Trace Level setting in the PeopleSoft Process Scheduler configuration file's nVision section. The default value is 0.

See *PeopleTools 8.52: PeopleSoft Process Scheduler*, "Using the PSADMIN Utility."

Tracing Levels

PS/nVision supports five tracing levels: 0, 1, 2, 3, and 4. The following table shows the level of tracing for each value:

Tracing Level	Description
0	No tracing; no log files are generated. This is the default setting.
1	<p>The lowest level of tracing. With this setting, nVision generates basic, high-level process flow and status information. You can use this setting to check whether nVision was launched successfully and whether it can connect to Microsoft Excel and process requests. Some of the key entries in Level 1 settings are: Command Line arguments, Trace Level, Excel Process ID, Run Control Name, Report Name, Business Unit, Drill Layout, and Instance Name.</p> <p>A common scenario for which to use this level is if a PS/nVision process exits immediately after processing.</p>
2	This level contains entries from level 1 plus additional information. A high-level code flow is recorded with this setting.
3	This level includes tracing up to level 2 and SQL statements. For Microsoft Windows, PS/nVision runtime SQL can be displayed by selecting the Show Report SQL option from the nVision, Options menu. The same SQL statements will be written into the log file by changing the trace level to 3.
4	This level is the highest and includes tracing up to level 3 plus additional function calls, output values, and other detail information. You can use this setting for identifying intermittent problems and random behaviors.

Viewing Trace Files

The trace file's output filename has the format *psnvs_[process ID of psnvs.exe].nvt*. For example: *psnvs_123.nvt*. You can view the trace file from both Windows-based and web-based PS/nVision.

Viewing the Trace Files for PS/nVision on Windows

In Microsoft Windows PS/nVision, the trace file is generated in your system temporary directory; for example `c:\temp\psnvs_123.nvt`.

Note. PS/nVision does not delete files generated in tracing for Microsoft Windows PS/nVision. You can delete the trace files from the temporary directory to save disk space.

Viewing the Trace Files on the Web

On the web, because PeopleSoft Process Scheduler initiates all PS/nVision processes, it is also responsible for displaying PS/nVision trace information in the Process Monitor after PS/nVision reports are run to completion. The PS/nVision trace files are independent of the Process Scheduler's status of the report running, and are always posted regardless of your output types or formats. Trace files are secured by the same user list as the report, so only the same set of users can view them.

PS/nVision trace files are automatically purged when the reports are purged in the time frame that you have set from the Process Scheduler System Purge Option. You can view trace files from the View Trace/Log page in Process Monitor for your completed process instance.

To view a trace file:

1. Select PeopleTools, Process Scheduler, Process Monitor.
2. Find the process instance that runs your nVision report, and then click the Details link to access the Process Details page.
3. Click the View/Trace Log link to access the Message Log page.
4. Click the nVision Trace link to view the trace file.

If Process Scheduler has restarted your nVision report running process, this procedure generates multiple nVision trace files (one for each retry).

See Also

PeopleTools 8.52: PeopleSoft Process Scheduler, "Defining PeopleSoft Process Scheduler Support Information," Defining System Settings

Dismissing Unattended Dialogs

PS/nVision can detect and close unattended dialog boxes on the batch server. To use this feature, you must enable the EnablePollDialogs and set the PollDialogSeconds parameters in the PeopleSoft Process Scheduler.

The EnablePollDialogs parameter is disabled (with setting equal to 0) by default, but if you have problems with unattended dialogs generated from PS/nVision in batch mode, you should change the setting to *Enabled* for debugging purposes. You can do this using the Process Scheduler's PSADMIN utility. Use the PollDialogSeconds parameter to specify how often to cycle polling for unattended dialogs. When EnablePollDialogs is enabled, you must set the PollDialogSeconds parameter to a value greater than 0.

Note. PS/ nVision will close only the dialogs originating from PS/nVision and Microsoft Excel.

See *PeopleTools 8.52: PeopleSoft Process Scheduler*, "Using the PSADMIN Utility."

Chapter 11

Personalizing PS/nVision

This chapter provides an overview of personalization options for PS/nVision and discusses how to:

- Use Configuration Manager.
- Personalize NVSUSER.XLS.
- Set report preferences.
- Customize delivered Visual Basic application (VBA) wizards.
- Change the startup file.
- Use PS/nVision API functions.

Understanding PS/nVision Personalization

You can personalize numerous PS/nVision options through the Configuration Manager and can even change the user interface for reporting and DrillDown. PS/nVision provides a Microsoft Excel workbook (NVSUSER.XLS) with a custom DrillDown menu and buttons for common actions. From this starting point, you can construct a custom user interface for your organization or for a select groups of users.

Note. PS/nVision also supports previous versions of personalized and non-personalized NVSUSER.XLM files.

Oracle PeopleSoft nVision product delivers NVSUSER as a starting point. You can use it with minimal modifications, make major enhancements, or replace it altogether.

Using Configuration Manager

The PeopleTools Configuration Manager enables you to maintain PeopleSoft-specific configuration information in the Windows Registry. You should use the Configuration Manager to maintain PS/nVision settings (and other PeopleTools settings) rather than editing the Windows Registry directly.

This section describes how to:

- Change Configuration Manager settings.
- Define directory paths.
- Specify formatting options.

Changing Configuration Manager Settings

Use these steps to access the Configuration Manager:

1. Open the Configuration Manager by double clicking the Configuration Manager icon on your desktop.
Alternatively, select Start, Program, PeopleTools 8.x, Configuration Manager.
2. Select the Profile tab.
3. Select the profile to edit, and click the Edit button.
4. Select the nVision tab in the Edit Profile dialog box to view or change PS/nVision settings.

The Edit Profile – nVision dialog box appears.

This is an example of the Edit Profile – nVision dialog box of the Configuration Manager:

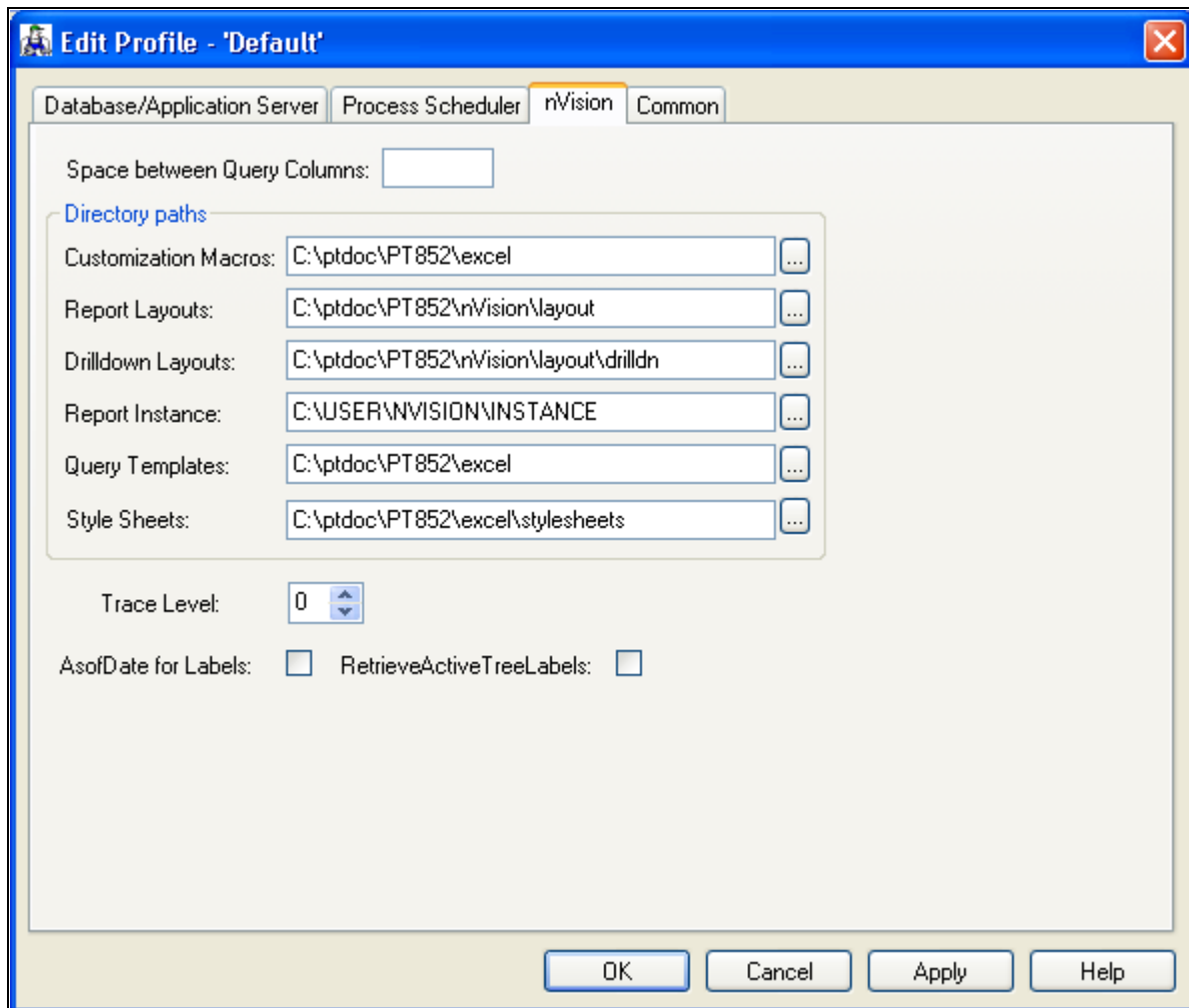

Edit Profile dialog box: nVision tab

The settings in the Edit Profile – nVision dialog box control where PS/nVision looks for various file types. PeopleSoft Query Link, the feature that enables you to send PeopleSoft Query output to a spreadsheet, also refers to these Configuration Manager settings.

Note. Changes made with the Configuration Manager do not take effect until you sign on to the system. If you are signed on while making changes to Configuration Manager, you have to sign off and sign back on to see the effect of the changes.

The following table describes the settings available for PS/nVision in the Configuration Manager:

Control	Description
Space Between Query Columns	Sets the number of blank Microsoft Excel characters that PeopleSoft Query Link places between query output columns. To eliminate spacer columns, set this value to 0. Spacer columns improve readability, but they can be problematic with Microsoft Excel list features (such as filters or subtotals) or if you want to export data to another program.
Customization Macros	Specifies the directory path PS/nVision should search for macros used with PS/nVision and PeopleSoft Query Link. It is usually %PS_HOME%\EXCEL. This is also the path PS/nVision searches for the user macro sheet (normally NVSUSER.XLS) if it is not found in the layout directory path.
Report Layouts	Specifies the directory path PS/nVision should search for layout files. They are usually in \USER\NVISION\LAYOUT, but you might also have a shared layout directory on the network. The layout directory path is also searched first for the user macro file (normally NVSUSER.XLS), enabling you to use a personalized front-end macro sheet rather than the standard one for the organization.
DrillDown Layouts	Specifies the directory that contains PS/nVision DrillDown layouts, usually \USER\NVISION\LAYOUT\DRILLDN.
Report Instance	Specifies the directory into which PS/nVision places report instances. This value can be overridden via the directory template in the Report Request dialog box.
Query Templates	Specifies where to look for the QUERY.XLT file. This file defines the Microsoft Excel styles used to format output. If no template directory is specified, or if PS/nVision doesn't find Query.XLT there, it searches in the personalization macro path.

Control	Description
Style Sheets	Specifies the directory of predefined nPlosion styles for the style sheet.
AsofDateforLabels	<p>Specifies whether the as-of date or the maximum-effective date will be used to retrieve label descriptions of nVision reports and drilldowns.</p> <ul style="list-style-type: none"> Deselect this option to enable PS/nVision to always display maximum-effective dated label descriptions of tree nodes and detail values. <p>By default, this option is deselected and PS/nVision shows the same behavior as earlier versions of PS/nVision.</p> <p>Note. PS/nVision has been applying the maximum-effective date logic in releases prior to PeopleTools 8.52.</p> <p><u>See Chapter 11, "Personalizing PS/nVision," Deselecting the AsofDateforLabels Option, page 123.</u></p> <ul style="list-style-type: none"> Select this option to enable PS/nVision to effectively process date for label descriptions and retrieves descriptions using the as-of date of the nVision report being run. <p><u>See Chapter 11, "Personalizing PS/nVision," Selecting the AsofDateForLabels Option, page 126.</u></p>
RetrieveActiveTreeLabels	<p>Specifies whether only active tree node label descriptions are retrieved for nVision reports and drilldowns.</p> <ul style="list-style-type: none"> Deselect this option to enable PS/nVision to disregard the activeness of the tree node label descriptions. <p>By default, this option is deselected and PS/nVision shows the same behavior as earlier versions of PS/nVision.</p> <p>Note. PS/nVision has been disregarding the activeness of the tree node label descriptions in releases prior to PeopleTools 8.52.</p> <ul style="list-style-type: none"> Select this option to enable PS/nVision to strictly use the activeness of the tree node label descriptions. Only active tree node label descriptions are retrieved by PS/nVision.

Note. These settings are for the Windows version of PS/nVision. To run PS/nVision through Process Scheduler, the configuration settings are in the [nVision] section of \$PSHOME\APPSERV\PRCS\\${databasename}\psprcs.cfg.

In the Process Scheduler Configuration file (psprcs.cfg), the default directory of the report instance is %PS_SERVDIR%\NVISION\INSTANCE.

The report layout and drilldown layouts are located under %PSHOME%; for example, %PSHOME%\NVISION\LAYOUT and %PSHOME%\NVISION\LAYOUT\DRILLDN.

%PSHOME% is read-only and only an administrator can add a new layout or modify existing layouts. You can relocate these two directories outside of PSHOME if all users need the write access to these directories.

General configuration settings in Process scheduler configuration (psprcs.cfg) for PS/nVision are:

```
DrillDownDir=%PS_HOME%\NVISION\LAYOUT\DRILLDN
InstanceDir=%PS_SERVDIR%\NVISION\INSTANCE
LayoutDir=%PS_HOME%\NVISION\LAYOUT
MacroDir=%PS_HOME%\EXCEL
StyleDir=%PS_HOME%\EXCEL\STYLESHEETS
TemplateDir=%PS_HOME%\EXCEL
EnableDrillDownForFile=0
EnablePollDialogs=0
PollDialogSeconds=30
TraceLevel=4
SaveTempFile=0
UseExcelAutomation=1
AsofDateForLabels=0
RetrieveActiveTreeLabels=0
```

UseExcelAutomation is used to enable or disable Excel automation mode. The default setting, *UseExcelAutomation=1*, should not be changed because this is the only mode under which nVision can run currently.

AsofDateForLabels is used to specify whether the as-of date or the maximum-effective date will be used to retrieve label descriptions of nVision reports and drilldowns. The default setting *AsofDateForLabels=0* enables nVision to always display maximum-effective dated label descriptions of tree nodes and detail values. When *AsofDateForLabels=1*, nVision effectively processes date for label descriptions and retrieves descriptions using the as-of date of the nVision report being run.

RetrieveActiveTreeLabels is used to specify whether only active tree node label descriptions are retrieved for nVision reports and drilldowns. The default setting *RetrieveActiveTreeLabels=0* enables PS/nVision to disregard the activeness of the tree node label descriptions. When *RetrieveActiveTreeLabels=1*, nVision strictly use the activeness of the tree node label descriptions.

Deselecting the AsofDateforLabels Option

If you deselect the *AsofDateforLabels* option in the Edit Profile – nVision dialog box of the Configuration Manager, PS/nVision applies the maximum effective dated logic that retrieves the row descriptions only from the maximum effective dated entries for the tree nodes and detail values. In other words, labels are retrieved from tree node descriptions and data are retrieved from detail values associated with the tree leaves and mapped to application data. This maximum effective dated logic is also inherited when you perform a drilldown from nVision reports.

In this example, tree nodes and detail values show multiple effective-dated tree node with descriptions:

Tree Node

SetID: SHARETree Node: CGSDETAIL

Tree Node InformationFind | View 1First1-2 of 2Last

*Effective Date:01/01/2001

*Status:Active

*Description:Detailed Cost of Goods Sold

*Effective Date:01/01/1900

*Status:Active

*Description:Cost of Goods Sold Detail

Tree nodes and detail values show multiple effective-dated tree node with descriptions

This example shows multiple effective-dated account details with different descriptions:

124

Copyright © 1988, 2012, Oracle and/or its affiliates. All Rights Reserved.

Account [Map to Alternate Account](#)

SetID: SHARE Account: 500000

Effective Date Find | View 1 First 1-2 of 2 Last

*Effective Date: 01/01/2001 *Status: Active [Attributes](#)

*Description: Cost of Goods - Latest Account

*Short Description: COGS

☐ Statistical Account UOM:

Monetary Account Type: Expense

Balance Sheet Indicator: Balance Sheet

*VAT Account Flag: VAT Applicable Account

☐ OpenItem Account

Edit Record:

Prompt Table:

Reconcile Tolerance:

Book Code: B

☒ Allow Book Code Override

Physical Nature: Goods [VAT Default](#)

Edit Field:

Description of OpenItem:

Reconcile Currency:

Performance Measurement

☒ General Ledger Account ☐ Performance Measurement Acct ☐ ABM Account

*Effective Date: 01/01/1900 *Status: Active [Attributes](#)

*Description: Cost of Goods Sold

*Short Description: COGS

☐ Control Account

☐ Budgetary Only

Multiple effective-dated account details with different descriptions

Even though the descriptions of the tree nodes and detail values are different for 01/01/2000 and 01/01/2001, report results show only the descriptions of 01/01/2001 (*Cost of Goods – Latest Account* and *Detailed Cost of Goods Sold*), which is the maximum effective dated descriptions for both reports:

- Report results of nVision report run as of 01/01/2000:

Cost of Goods - Latest Account	18147	0	18147
Detailed Cost of Goods Sold	18147	0	18147

Report results as of 01/01/2000

- Report results of nVision report run as of 01/01/2001:

Cost of Goods - Latest Account	1598031	0	1598031
Detailed Cost of Goods Sold	1598031	0	1598031

Report results as of 01/01/2001

Similarly, when you perform a drilldown from an nVision report as of 01/01/2000, report results show the descriptions of 01/01/2001, which is invalid in 01/01/2000:

Breakdown by Account & Period			
Account	Description	2000-7	Amount
500000	Cost of Goods - Latest Account	18,147	18,147
	Detailed Cost of Goods Sold	18,147	18,147

Drilldown report results as of 01/01/2000

When PS/Vision applies maximum effective dated logic:

- Future effective dated descriptions, which are invalid at present, may be used.
- The descriptions and the actual data can be out of synchronization, as the data is retrieved using the as-of date of the report and the descriptions are retrieved only for maximum effective dated values, irrespective of whether the label is set to *Active* or *Inactive*.
- Drilldown report results are retrieved using the maximum-effective date of the parent report.

Selecting the *AsofDateForLabels* Option

If you select the *AsofDateforLabels* option in the Edit Profile – nVision dialog box of the Configuration Manager, PS/nVision applies the as-of dated logic that effectively processes date for label descriptions and retrieves labels using the As of Date of the nVision report being run. Therefore, nVision report results display accurate label descriptions.

In this example, tree nodes and detail values show multiple effective-dated tree node with descriptions:

Tree Node

SetID: SHARE Tree Node: CGSDETAIL

Tree Node Information

Find | View 1 First 1-2 of 2 Last

Effective Date: 01/01/2001
Status: Active

Description: Detailed Cost of Goods Sold

Effective Date: 01/01/1900
Status: Active

Description: Cost of Goods Sold Detail

Tree nodes and detail values with multiple effective-dated tree node and descriptions

This example shows multiple effective-dated account details with different descriptions:

Account [Map to Alternate Account](#)

SetID: SHARE Account: 500000

Effective Date Find | View 1 First 1-2 of 2 Last

*Effective Date: 01/01/2001 *Status: Active [Attributes](#)

*Description: Cost of Goods - Latest Account

*Short Description: COGS

☐ Statistical Account UOM:

Monetary Account Type: Expense

Balance Sheet Indicator: Balance Sheet

*VAT Account Flag: VAT Applicable Account

☐ OpenItem Account

Edit Record:

Prompt Table:

Reconcile Tolerance:

☐ Control Account

☐ Budgetary Only

Book Code: B

☒ Allow Book Code Override

Physical Nature: Goods [VAT Default](#)

Edit Field:

Description of OpenItem:

Reconcile Currency:

Performance Measurement

☒ General Ledger Account ☐ Performance Measurement Acct ☐ ABM Account

*Effective Date: 01/01/1900 *Status: Active [Attributes](#)

*Description: Cost of Goods Sold

*Short Description: COGS

☐ Control Account

☐ Budgetary Only

Multiple effective-dated account details with different descriptions

When PS/nVision applies the as-of dated logic, the report results display accurate label descriptions for both tree nodes and detail values:

- Report results of nVision report run as of 01/01/2000:

Cost of Goods Sold	18147	0	18147
Cost of Goods Sold Detail	18147	0	18147

Report results run as of 01/01/2000

- Report results of nVision report run as of 01/01/2001:

Cost of Goods - Latest Account	1598031	0	1598031
Detailed Cost of Goods Sold	1598031	0	1598031

Report results run as of 01/01/2001

- Report results of nVision drilldown report run as of 01/01/2000:

Breakdown by Account & Period			
Account	Description	2000-7	Amount
500000	Cost of Goods Sold	18,147	18,147
	Cost of Goods Sold Detail	18,147	18,147

Drilldown report results run as of 01/01/2000

- Report results of nVision drilldown report run as of 01/01/2001:

Breakdown by Account & Period			
Account	Description	2001-1	Amount
500000	Cost of Goods - Latest Account	1,598,031	1,598,031
	Detailed Cost of Goods Sold	1,598,031	1,598,031

Drilldown report results run as of 01/01/2001

When PS/Vision applies the as-of dated logic, PS/nVision:

- Retrieves label descriptions that are effective *less than* or *equal to* the As of Date of the report.
- Retrieves label descriptions of drilldown reports using the As of Date of the parent report.

- Only uses label descriptions of the active tree nodes.

In this example, the tree node corresponding to 01/01/2001 is set to *Inactive*. When you run the nVision report as of 01/01/2001, PS/nVision uses the next nearest active effective-dated record 01/01/1900 for label descriptions:

Tree Node

SetID: SHARE Tree Node: CGSDETAIL

Tree Node Information

Find | View 1 First 1-2 of 2 Last

*Effective Date: 01/01/2001 *Status: Inactive

*Description: Detailed Cost of Goods Sold

*Effective Date: 01/01/1900 *Status: Active

*Description: Cost of Goods Sold Detail

Cost of Goods - Latest Account	1598031	0	1598031
Cost of Goods Sold Detail	1598031	0	1598031

Report results run as of 01/01/2001 with tree node corresponding to 01/01/2001 set to inactive

- May return empty label description.

In this example, the descriptions of tree nodes for 01/01/1900 is *Inactive* and for 01/01/2001 is *Active*. When a report is run as of 01/01/2000, PS/nVision displays empty label description in report results because none of the descriptions are effective as of 01/01/2000:

Tree Node

SetID: SHARE Tree Node: CGSDetail

Tree Node Information Find View 1 First 1-2 of 2 Last

*Effective Date: 01/01/2001 *Status: Active

*Description: Detailed Cost of Goods Sold

*Effective Date: 01/01/1900 *Status: Inactive

*Description: Cost of Goods Sold Detail

Cost of Goods Sold	18147	0	18147
Cost of Goods Sold	18147	0	18147

Report results with empty description

Note. To avoid having empty descriptions in nVision report results, deselect the AsofDate for Labels option in the Edit Profile – nVision dialog box of the Configuration Manager.

Defining Directory Paths

You can specify paths containing multiple directory locations for layouts and several other types of files. Within a path, semicolons separate directory names, and the directories in the path are searched in the order listed. For example, the layout path might contain:

```
C:\USER\NVISION\LAYOUT;N:\PS\NVISION\LAYOUT
```

When PS/nVision starts, it searches the layout directories in sequence for NVUSER.XLS. If PS/nVision cannot find it in any of these directories, it looks in the macro directory path. If it cannot find NVUSER.XLS, it looks for NVUSER.XLM. Similarly, when PS/nVision opens or runs a report, it searches the layout directories in sequence until it finds the layout. The same path options exist for the Excel installation path, macros, templates, and DrillDown layouts.

In addition, when searching a directory path, PS/nVision looks first for a subdirectory with the name of language of the current user. This functionality enables users of different languages to share the same settings while maintaining layouts in multiple languages. For example, if the language setting in Configuration Manager is French, then PS/nVision searches the following directories in sequence for the layout directory in the previous example:

C:\USER\NVISION\LAYOUT\FRA

C:\USER\NVISION\LAYOUT

N:\PS\NVISION\LAYOUT\FRA

N:\PS\NVISION\LAYOUT

Specifying Formatting Options

The PeopleSoft Query Link portion of PS/nVision uses a standard Microsoft Excel template, QUERY.XLT, to format data retrieved from a query. QUERY.XLT contains some special styles that you can personalize. Use the Excel Format, Styles option and save your changes to QUERY.XLT.

Note. The location of QUERY.XLT is specified on the nVision tab of the Configuration Manager in the Query Templates dialog box.

The following table lists the special PeopleSoft styles you can apply to QUERY.XLT:

<i>Style Name</i>	<i>Data Type Formatted</i>
PSChar	Character fields (such as names)
PSDate	Dates
PSDec	Numbers with decimal places, such as dollar amounts
PSInt	Integers (such as years)
PSHeading	Column headings
PSSpacer	Space between data columns

Personalizing NVSUSER.XLS

The NVSUSER worksheet provided by PeopleSoft includes macros to personalize the user menu and toolbar.

This section describes how to:

- Customize buttons.
- Add buttons with the button wizard.
- Customize menus.
- Make Excel row and column indicators visible.

- Change the toolbar.

See Also

Chapter 11, "Personalizing PS/nVision," Using PS/nVision API Functions, page 139

Customizing Buttons

Each button on the NVSUSER sheets has a macro assigned to it to perform a function. As delivered, NVSUSER buttons are grouped into Run, View, and Command groups. You can change the groupings and meanings of the buttons. You can also format the button sheet to personalize its color and appearance.

To change the macro, a button is assigned to:

1. Position the mouse pointer over the button (it becomes a hand), but do not click it.
2. Right-click and select Assign, Macro from the shortcut menu.
3. Enter the name of the macro you want to run when the button is clicked.
4. Click the OK button to complete the assignment.

Note. If you have macros that were created using Microsoft Excel 95, the Excel Edit Name dialog box appears when you define the name for the cell in which the macro begins. Select the Command-type option to identify your macro as a Command macro. The Excel Edit Name dialog box does not appear for later versions of Microsoft Excel.

Adding Buttons With the Button Wizard

To use the button wizard in PS/nVision:

1. Select Start, Programs, PeopleTools 8.x, nVision.
2. Click the Add Buttons from the NVSUSER.XLS home page.
3. Select whether to run a report or view a report, and click the Next button.
4. Select either your report request or your instance.

You can navigate to an instance from the button with ellipses on it.

5. Click the Next button.
6. Type in a caption for your button.
7. Optionally, select a picture for your button by clicking the Image button and navigating to the location of an image file.
8. Click the Finished button.

The new button is placed directly below the lowest-positioned button in a specific Run or View category. After initially placed on the sheet, the button can be moved or changed. However, try not to ungroup buttons with images. If necessary, remember the defined button name before ungrouping; then, when regrouped, rename the button group accordingly.

To ungroup the button, right-click it, select the ungroup function from the menu, and make your changes.

To regroup, right-click it again and select the regroup function from the menu.

Customizing Menus

Access the PeopleSoft nVision Menu Control Table window by clicking the PSMenu tab on the nVision homepage NVSUSER.XLS.

This is an example of the PeopleSoft nVision Menu Control Table window:

PeopleSoft.

PS/nVision Menu Customization

PeopleSoft nVision Menu Control Table

Update entries in the table below, then press button to re-build the menu.

Go to Main Menu

Rebuild Menu

Help

For each command, enter either a DrillDown Layout, a Query or a macro.

Menu Name:	D&roll	Appli-cation	Active (Y)	Menu Command	DrillDown Layout	DrillDown Query	Macro	Description
Personalize nVision		GL	Y	Business Unit by Period	BusPer			Breakdown by Business Unit and Period
		GL	Y	Business Unit by Account	BusAct			Breakdown by Business Unit and Account
Report Preferences		GL	Y	Business Unit by Department	BusDep			Breakdown by Business Unit and Department
		GL	Y	Business Unit by Product	BusPrd			Breakdown by Business Unit and Product
Menu		GL	Y	-				
		GL	Y	Account by Period	ActPer			Breakdown by Account and Period
Toolbar		GL	Y	Account by Department	ActDep			Breakdown by Account and DeptId
		GL	Y	Account by Product	ActPrd			Breakdown by Account and Product
Add Buttons		GL	Y	Account by Business Unit	ActBus			Breakdown by Account and Business Unit
		GL	Y	-				
		GL	Y	Department by Period	DepPer			Breakdown by DeptId and Period
		GL	Y	Department by Account	DepAct			Breakdown by DeptId and Account
		GL	Y	Department by Product	DepPrd			Breakdown by DeptId and Product
		GL	Y	Department by Business Unit	DepBus			Breakdown by DeptId and Business Unit
		GL	Y	-				
		GL	Y	Product by Period	PrdPer			Breakdown by Product and Period
		GL	Y	Product by Account	PrdAct			Breakdown by Product and Account
		GL	Y	Product by Department	PrdDep			Breakdown by Product and Department
		GL	Y	Product by Business Unit	PrdBus			Breakdown by Product and Business Unit
		GL	Y	-				
		GL	Y	Business Unit by Actuals/Buc	BusVar			Breakdown by Business Unit and Actual/Budget Variance
		GL	Y	Accounts by Actuals/Budgets	ActVar			Breakdown by Account and Actual/Budget Variance
		GL	Y	Departments by Actuals/Budg	DepVar			Breakdown by Department and Actual/Budget Variance
		GL	Y	Products by Actuals/Budgets	PrdVar			Breakdown by Product and Actual/Budget Variance
		GL	Y	-				

PeopleSoft nVision Menu Control Table window

Note. You can select a DrillDown layout, DrillDown query, or a macro to run when a menu command is selected.

Application

Identifies the application that uses this menu item.

This identification makes it easier to enable or disable the actions associated with an application by setting its Active option. The Application field is not used by the supplied macros, but it acts as a description on this page.

Active	Enter <i>Y</i> to make the menu item active or <i>N</i> to keep it in the table but deactivated.
Menu Command	Enter the text that appears when the user pulls down the menu.
DrillDown Layout	Select a layout, present in your DrillDown layout path, to be used in a matrix or tabular DrillDown.
DrillDown Query	Enter a query name to be used in a PeopleSoft Query Link-style tabular DrillDown.
Macro	Enter the name of a macro to run when the item is selected.
Description	Enter descriptive text to appear in the status bar when a user highlights the command.

Rebuilding the Menu

To rebuild the menu with new information that has been entered, click the Rebuild Menu button.

Making Microsoft Excel Row and Column Indicators Visible

To make Microsoft Excel row and column indicators visible for both the PeopleSoft menu and toolbar sheets:

1. Open Microsoft Excel and select Tools, Options from the Excel menu.
2. On the View tab, select the Row & column headers option and click the OK button.
Row indicators *1,2,3*, and so on. Column indicators *A,B,C*, and so on.
3. Insert or delete rows or columns by clicking a row or column indicator to highlight the row or column.
4. After you have made your changes to the PeopleSoft menu or toolbar sheet, hide the row and column indicators by clearing the Row & column headers option before you save the modified NVSUSER.XLS.

Changing the Toolbar

To personalize the toolbar in PS/nVision:

1. Access PS/nVision and select the Toolbar tab on the nVision homepage NVSUSER.xls.
2. Optionally, edit the name of the toolbar in the Toolbar Name box.
3. Set the location of the toolbar in the Docking Position box.

You can enter left, right, top, or bottom to have the toolbar docked accordingly; or you can select *Float* to have the toolbar float over the spreadsheet.

4. Edit the table of tool commands, adding, changing, and deleting items to get the toolbar you want.

5. For each tool you add or change, specify one of the following actions:
 - A layout, present in your DrillDown layout path, to be used in a matrix or tabular DrillDown.
 - A query name to be used in a PeopleSoft Query Link-style tabular DrillDown.
 - The name of a macro to run when the tool button is clicked.
6. For each tool, specify the following:
 - Active: Select *Y* to make the tool active; select *N* to keep it in the table but not in the toolbar.
 - Face: The name of the picture that identifies the tool. Either use a picture already defined in the Toolbar worksheet or design your own using a drawing program such as Paintbrush. The picture must be 16 pixels square. Copy the picture from the drawing program and paste it into the Toolbar worksheet. While it is selected, enter a name for it, and enter this name in the Face column.
 - Gap: To leave a gap between tools, enter *gap* in the Face column.
 - Status text: Enter descriptive text to appear in the status bar when the mouse rests over the tool.
 - Tip text: Enter a brief description to appear in a tool tip when the mouse rests over the tool.
7. When the table is as you want it, click Rebuild Toolbar to build the new toolbar.

Setting Report Preferences

NVSUSER enables you to store personalized, categorized report requests. You can quickly view frequently used requests by category and run them with a click of a button. One NVSUSER can be stored on a remote server location and still enable individual users to view requests from any client workstation. In addition, you can view and copy other users' Report Request preferences if given the proper security access to alleviate the redundancy setup process.

This section describes how to:

- Set report request preferences.
- Copy a user's report request preferences.
- Customize the report instance view.

Setting Report Request Preferences

This is an example of the Personal Report Settings dialog box:

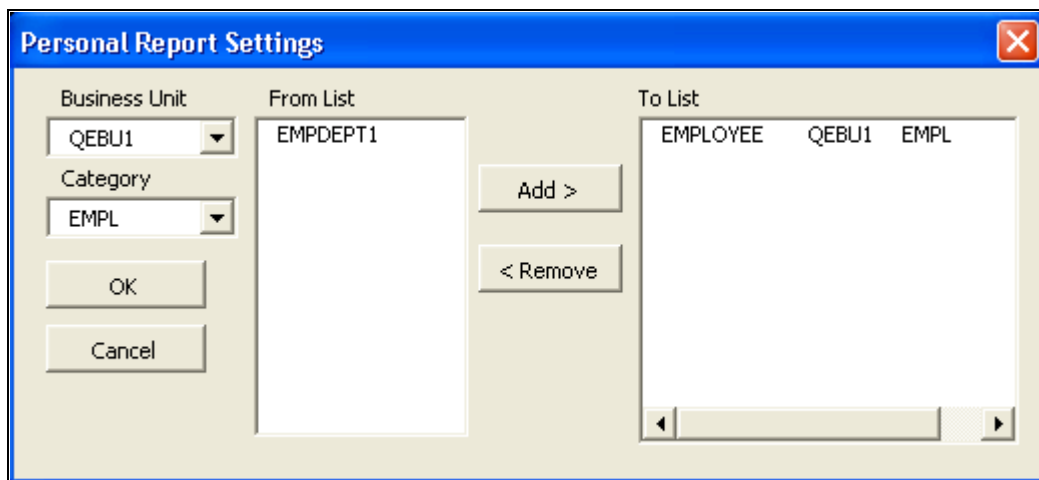

Personal Report Settings dialog box

To set report request preferences in PS/nVision:

1. Open PS/nVision and click the Report Preferences menu button on the NVSUSER.xls home page.
The Personal Report Settings dialog box appears.
2. Select an appropriate business unit.
3. Optionally, enter a new category or select an existing one.
4. Select the reports you want for that category, and click the Add or the Remove button.
5. Click the OK button.

The information is stored in the NVSReports tab of NVSUSER.xls.

Copying a User's Report Request Preferences

To view or copy another user's report request preferences in PS/nVision:

1. Open PS/nVision, and click the Operator button on the NVSUSER.xls home page.
A dialog box appears with a drop-down list of all users who have already set and stored report request preferences on this NVSUSER.xls.
2. Select a user from the list to access that user's report references and personalized categories.
3. Click the Copy button to copy the other user's preferences.
4. Click the Report Preferences button to see your report settings.

Note. When you copy another user's preferences, your previous preferences are deleted. You cannot change another user's report request preferences without copying them first.

Customizing the Report Instance View

From the NVSUSER home page, you can pull in report instances from folders that you specify. You can then select reports from the list and open them without having to navigate through a file directory system. For example, if a series of report books were being run overnight and placed into a common file location, a manager could log in to the NVSUSER home page and all the reports would be pulled from the specified directories.

This is an example of the View Reports group box from the NVSUSER.xls home page:

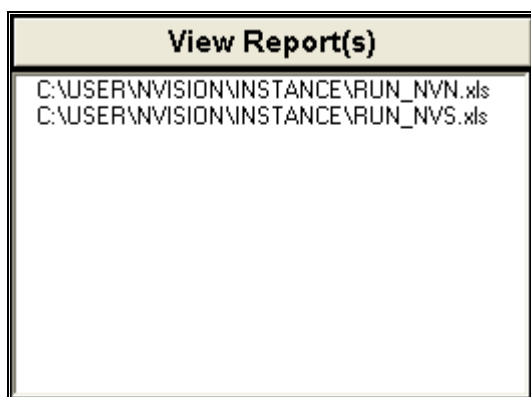

View Reports group box

To personalize the report instance view in the Configuration Manager:

1. Select Start, Programs, PeopleTools 8.x, Configuration Manager.
2. Select the Profile tab from the Configuration Manager dialog box.
3. Select the profile to change and click the Edit button.
4. Select the nVision tab in the Edit Profile dialog box.
5. Enter or navigate to the location of your report instance files.

You can have more than one folder listed, but they must be separated by semicolons. However, Microsoft Excel has a limit of 255 characters.

Customizing Delivered Visual Basic Application Wizards

NVSUSER delivers Visual Basic Application (VBA) forms to perform functions ranging from storing information in the PeopleSoft system to creating a button to run a report. To find the VBA forms in PS/nVision, open an report layout and select Tools, Macros, Visual Basic Editor from the Excel menu bar.

The VBA forms provide several examples of using Visual Basic PeopleSoft APIs to personalize PS/nVision. These features can add depth to your reporting ability.

Several VBA wizards take advantage of the PeopleSoft Open Query method to pull information from the PeopleSoft system. To use this method, you need to create a query in the PeopleSoft system.

VBA forms also pass prompt values to the queries. The following table lists queries that PS/nVision accesses and wizards that use them:

Query	VBA Wizard
NVS_OPERATORS	NVSUSER.xls
NVS_PERSNL_RPTS	NVSUSER.xls, Personal_Settings
NVS_CATEGORY	NVSUSER.xls, Personal_Settings
NVS_RPT_ID	Personal_Settings, Button Wizard
NVS_MENU	PSDrill
NVS_MENU_BAR	PSDrill
NVS_MENU_ITEM	PSDrill
NVS_MENU_PANEL	PSDrill
NVS_MENU_PNL_KEYS	PSDrill

See Also

Microsoft Visual Basic Applications manual

[Chapter 12, "Using the PS/nVision Visual Basic Interface," page 143](#)

Changing the Startup File

When you start PS/nVision, it opens NVSUSER.XLS by default. If it cannot locate NVSUSER.XLS, it looks for the NVSUSER.XLM file.

If you start PS/nVision from a Microsoft Windows shortcut, you can specify a different startup file in the PS/nVision command line. Include the *-SF* argument followed by the name of the startup file. For example, to have PS/nVision open the file NVSDEV.XLS, enter a command similar to the following in the Target edit box in the Properties dialog box for the shortcut:

```
c:\pt800\bin\client\winx86\psnvs.exe -SFNVSDEV.XLS
```

This feature enables you to provide different startup files for different classes of users.

Note. PS/nVision searches for the startup file in the same directories where it looks for its default startup file.

See Also

Chapter 11, "Personalizing PS/nVision," Using Configuration Manager, page 119

Using PS/nVision API Functions

PS/nVision has an API function interface. The Excel macros that you write can use these functions to gain access to PS/nVision features.

Note. In Microsoft Excel, there are two macro programming languages: Microsoft Visual Basic for Applications (VBA) and the Microsoft Excel 4.0 macro language. VBA is recommended over Excel 4.0 macros because VBA is more flexible and more powerful than the Excel 4.0 macros. In addition, Visual Basic may be the only programming language offered in future versions of Microsoft Excel. The following API functions can only be invoked from Microsoft Excel 4.0 macros. To use nVision functions from VBA, see the Using the PS/nVision Visual Basic Interface chapter.

See Chapter 12, "Using the PS/nVision Visual Basic Interface," page 143.

This table describes the API functions, which may not be run within a macro called via NvsInstanceHook:

<i>Interface Function</i>	<i>Purpose</i>	<i>Arguments</i>	<i>Example</i>
NvsAutoDrill	Performs an AutoDrill, similar to selecting the AutoDrill menu item. AutoDrill is only usable in reports based on queries, and in ledger-based reports for which the NvsDefaultDrill name is defined in the layout, specifying the name of the layout to run as an AutoDrill.	None	=NvsAutoDrill()
NvsDrillDown	Start a matrix DrillDown. Similar to using the DrillDown item on the nVision menu. The user selects a DrillDown layout from the Open dialog box.	None	=NvsDrillDown()
NvsDrillLayout	Run a matrix DrillDown using a specified layout.	Layout name	=NvsDrillLayout("ACTP ER.XNV")

<i>Interface Function</i>	<i>Purpose</i>	<i>Arguments</i>	<i>Example</i>
NvsDrillQuery	Run a tabular DrillDown using a specified query.	Query name	=NvsDrillQuery("Journals")
NvsJumpBack	Return to the sheet and cell from which the current sheet drilled down (same as the Jump Back command).	None	=NvsJumpBack()
NvsLayoutDefn	Show the PeopleSoft nVision Layout Definition dialog box for the selected row, column, or cell. This is the equivalent of the nVision, Layout Definition menu item.	None	=NvsLayoutDefn()
NvsNewLayout	Create a new layout. Similar to using the nVision, New Layout menu item.	None	=NvsNewLayout()
NvsOnWindow	Activate PS/nVision menus for the current window. This activation is required when your macro opens a sheet, since Microsoft Excel does not signal PS/nVision that the new sheet has been activated.	None	=NvsOnWindow()
NvsOpenFile	Open a Microsoft Excel worksheet, waiting if necessary in case another user on the network is accessing the file. If the file opens successfully, call NvsOnWindow to update menus. Optional arguments say whether to update links to other documents and if file is to be opened read-only.	filespec, updlinks, read-only	=NvsOpenFile("FSDEMO.XLS", TRUE, FALSE)
NvsOpenLayout	Open a layout. Similar to using the nVision, Open Layout menu item.	None	=NvsOpenLayout()

<i>Interface Function</i>	<i>Purpose</i>	<i>Arguments</i>	<i>Example</i>
NvsOpenReport	Open a report request. Similar to clicking the Open button in the PeopleSoft nVision Report Request dialog box.	None	=NvsOpenReport()
NvsOpenScope	Open an existing scope definition. Similar to clicking the Open button in the PeopleSoft nVision Scope Definition dialog box.	None	=NvsOpenScope()
NvsReDrill	Repeat the most recent DrillDown from the currently selected amount cell.	None	=NvsReDrill()
NvsReport Request	Display the PeopleSoft nVision Report Request dialog box. This activation is similar, to the nVision, Report Request menu item.	None	=NvsReportRequest()
NvsRunCurrent	Runs the current report. This activation is similar to the nVision, Run Current Report menu item.	None	=NvsRunCurrent()
NvsRunQuery	Run a specified query, without inheriting DrillDown criteria.	Query name	=NvsRunQuery ("AP Journals")
NvsRunReport	When used without a parameter, prompts the user to select a report to run, and then runs the selected report. With a parameter, runs a specified matrix report, without showing the report key dialog or Report Request.	Business Unit, Report ID	=NvsRunReport() ("M04", "ISDEMO")

<i>Interface Function</i>	<i>Purpose</i>	<i>Arguments</i>	<i>Example</i>
NvsSaveAsLayout	Prompt user to save the layout with a new name. This activation is similar to using the nVision, Save As Layout menu item.	None	=NvsSaveAsLayout()
NvsScopeDefn	Open the PeopleSoft nVision Scope Definition dialog box. This activation is similar to using the nVision, Scope Definition menu item.	None	=NvsScopeDefn()

Chapter 12

Using the PS/nVision Visual Basic Interface

You can develop powerful Visual Basic applications (VBA) with the PS/nVision Visual Basic programming interface. The objects and related methods referenced in this section provide the ability to call PS/nVision features programmatically for common reporting and analysis tasks.

This chapter discusses:

- Designer object methods.
- Session object methods.
- Instance hooks.

Note. Object methods are listed in order based on their functionality.

Using Designer Object Methods

Creates an instance of PS/nVision as in the following example:

```
Dim objnVision As Object
Dim objDesignerCmd As Object
Dim strAppName As String
strAppName = "PSnvision.nvsdesigner"
Set objnVision = CreateObject(strAppName)
Set objDesignerCmd = objnVision.DesignerCmd
```

After you finish with the Designer object, clear the PS/nVision object by setting it equal to nothing, as in the following example:

```
Set objnVision = Nothing
```

Designer Object Methods

The following shows details of designer object methods.

Connect

Syntax

```
Connect([in, optional] BSTR startMacro)
```

Description

This method enables the user to sign on to the PeopleTools application.

Example

```
' Straight Connection  
objDesignerCmd.Connect  
' Connection and run macro  
objDesignerCmd.Connect("MacroName")
```

Disconnect

Description

This method enables the user to sign off from the PeopleTools application.

Example

```
objDesignerCmd.Disconnect
```

ResetEnvironment

Description

This method resets the working directory and other environment settings needed for PS/nVision to process reports.

Example

```
objDesignerCmd.ResetEnvironment
```

StartMenu

Description

This method causes the designer to register its menu within the grid.

Example

```
objDesignerCmd.StartMenu
```

OnWindow

Description

This method refreshes the designer window, including PS/nVision menus.

Example

```
objDesignerCmd.OnWindow
```

OpenFile

Syntax

```
OpenFile([in] BSTR filename, [in, optional] BOOL  
    updatelinks, [in, optional] BOOL readonly)
```

Description

This method opens a new or existing PS/nVision report layout.

Parameters

There are three arguments associated with this method: the file name (with full path) and two optional arguments: update links and read-only.

Example

```
ObjDesignerCmd.OpenFile("c:\user\BALANCE.xls", TRUE, FALSE)
```

OpenLayout

Description

This method opens an existing layout.

Example

```
objDesignerCmd.OpenLayout
```

NewLayout

Description

This method creates a new layout.

Example

```
objDesignerCmd.NewLayout
```

SaveAsLayout

Description

This method saves the worksheet as a layout.

Example

```
objDesignerCmd.SaveAsLayout
```

DefineLayout

Description

This method invokes the PeopleSoft nVision Layout Definition dialog box.

Example

```
objDesignerCmd.DefineLayout
```

LayoutOptions

Description

This method invokes the PeopleSoft nVision Layout Options dialog box.

Example

```
objDesignerCmd.LayoutOptions
```

ReportRequest

Description

This method opens an existing report request.

Example

```
objDesignerCmd.ReportRequest
```

RunCurrent

Description

This method runs a defined or previously opened report request.

Example

```
objDesignerCmd.RunCurrent
```

RunReport

Syntax

```
RunReport([in] BSTR BusUnit,  
          [in] BSTR RptRqst)
```

Description

This method runs a specific report.

Parameters

There are two arguments required for this request: business unit and report request name. The report request must be in uppercase letters.

Example

```
objDesignerCmd.RunReport("M04", "BALANCE")
```

Options

Description

This method to opens the PeopleSoft nVision Options dialog box.

Example

```
objDesignerCmd.Options
```

PerfOpts

Description

This method is same as LayoutOptions with just one selection.

Example

```
objDesignerCmd.PerfOpts
```

OpenScope

Description

This method displays the PeopleSoft nVision Open Scope dialog box and then the PeopleSoft nVision Scope Definition dialog box, assuming the user selects a scope.

Example

```
objDesignerCmd.OpenScope
```

ScopeDefn

Description

This method invokes the PeopleSoft nVision Scope Definition dialog box.

Example

```
objDesignerCmd.ScopeDefn
```

DrillDown

Description

This method initiates DrillDown sequence.

Example

```
objDesignerCmd.DrillDown
```

DrillLayout

Description

This method performs a DrillDown using the specified child layout.

Example

```
objDesignerCmd.DrillLayout
```

AutoDrill

Description

If a default DrillDown layout is defined (as DefaultDrill) in the active instance, drills down using that layout.

For ledger reports, the default drill string may include a *D*, which indicates that any summary ledgers should be translated to detail. If no default layout is defined, for a query-based instance, drill down to that query in DrillQuery (QueryLink) mode. For a ledger-based instance, have the user select the DrillDown layout, as in DrillDown.

Example

```
objDesignerCmd.AutoDrill
```

ReDrill**Description**

This method drills the selected cell using the most recently selected DrillDown layout.

Example

```
objDesignerCmd.ReDrill
```

DrillQuery**Description**

This method performs a DrillDown using the specified query.

Example

```
objDesignerCmd.DrillQuery
```

JumpBack**Description**

This method implements commands to activate the parent instance of the current child DrillDown.

Example

```
objDesignerCmd.JumpBack
```

RunQuery**Description**

This method runs the specified query with no inherited criteria, and is not used for DrillDown.

Example

```
objDesignerCmd.RunQuery
```

Using Session Object Methods

This object retrieves information about the current session.

The following is an example.

```
Dim objnVision As Object
Dim objSessionCmd As Object
Dim strAppName As String
Dim strDatabaseType As String
strAppName = "PSnvision.nvsdesigner"
Set objnVision = CreateObject(strAppName)
Set SessionCmd = objnVision.SessionCmd
```

After finishing with the session object, clear the PS/nVision object by setting it equal to nothing, as in the following example:

```
Set objnVision = Nothing
```

Session Object Methods

The following shows details of the session object methods.

DBType

Description

This property retrieves database types for the current session.

Example

```
strDatabaseType = SessionCmd.DBType
```

DBName

Description

This property retrieves the database's name for the current session.

Example

```
strDatabaseName = SessionCmd.DBName
```

ToolsRelDB**Description**

This property retrieves the tool release database version for the current session.

Example

```
strToolReleaseDatabase = SessionCmd.ToolsRelDB
```

ServerName**Description**

This property retrieves the server's name for the current session. It retrieves nothing if the user is logged on in two-tier.

Example

```
strServerName = SessionCmd.ServerName
```

OprId**Description**

This property retrieves the user's ID for the current session.

Example

```
strOperatorId = SessionCmd.OprId
```

TwoTier

Description

This property identifies whether the current session is two-tier. If the return value is TRUE (or a value of 1), the current session is two-tier.

Example

```
bTwoTier = SessionCmd.TwoTier
```

ShowWarnings

Description

This property retrieves or sets a *ShowWarnings* option for the current session.

Example

Retrieve Example:

```
Dim bShowWarnings As Boolean  
bShowWarnings = SessionCmd.ShowWarnings
```

Set Example:

```
Dim bShowWarnings as Boolean  
bShowWarnings = True  
SessionCmd.ShowWarnings = bShowWarnings
```

AmountSql

Description

The AmountSql property retrieves or sets an Amount SQL option for the current session.

Example

Retrieve Example:

```
Dim bAmountSql As Boolean  
  
bAmountSql = SessionCmd.AmountSql
```

Set Example:

```
Dim bAmountSql as Boolean
bAmountSql = True
SessionCmd.AmountSql = bAmountSql
```

ReadConfig

Syntax

```
ReadConfig([in] BSTR ConfigDir)
```

Description

This method retrieves the directory paths of a given PS/nVision Configuration Manager setting (as defined in the Windows Registry). If the user has multiple directory paths in the same configuration setting, it retrieves them all. The available configuration settings that can be retrieved are:

- InstanceDir
- LayoutDir
- TemplateDir
- MacroDir
- StyleDir
- DrillDownDir

Example

```
Dim strDirPath as String
strDirPath = SessionCmd.ReadConfig("LayoutDir")
```

ReadConfigDir

Syntax

```
ReadConfigDir([in] BSTR ConfigDir,
[in] WORD nPosition)
```

Description

This method retrieves one directory path of a given PS/nVision Configuration Manager setting (as defined in the Windows Registry). This method differs from the ReadConfig method: it parses out the list of available directories by providing a number representing the position of the directory in the list.

For example, if you had two directories, such as `c:\user\nVision\layout` and `c:\user`, and you wanted just the `c:\user` directory, you would pass in the number two. If the user is looking for the second directory and there is only one, then nothing is retrieved. The list of available configuration settings that can be retrieved is as follows:

- InstanceDir
- LayoutDir
- TemplateDir
- MacroDir
- StyleDir
- DrillDownDir

Example

```
Dim strDirPath as String
strDirPath = SessionCmd.ReadConfig("LayoutDir", 2)
```

This retrieves the second directory listed.

Instance Hooks

Beginning with Excel 97, Microsoft began using Visual Basic as the programming language to write macros. In earlier versions of Excel, you had to create a macro sheet to use the `NvsInstanceHook`. Now, whether recording your macro or writing Visual Basic code within the Visual Basic Editor, you can invoke the PS/nVision Instance Hook directly from the module within a Visual Basic project without having to create a macro sheet.

Instance hooks enable user-written macros to be executed by PS/nVision after delivering the data to a report instance but before saving the instance. Instance hooks are supported for both matrix and tabular layout sheets. With an instance hook, you can:

- Refresh a pivot table based on data delivered in the instance.
- Change the delivered outline level.

For example, compress reports so the user starts with the top level.

- Apply subtotals or AutoFilter to data delivered in a tabular instance.
- Do high-level zero-suppression or resort data.
- In general, use Excel features that can't be applied in the layout because they require data.

Within an Instance Hook macro, you can call any other Visual Basic methods or functions. But you should avoid calling PS/nVision functions and closing Excel.

To use instance hooks, identify the layout sheets in the layout workbook (.XNV file) to which you want to apply post-delivery processing. For each sheet, define the name `NvsInstanceHook` to refer to the name of the first cell of an Excel 4 macro sheet or the name of a Visual Basic procedure.

The defined name *NvsInstanceHook* is sheet-specific. You need to either define the same name on multiple sheets or, the preferred method, enter the sheet name and an exclamation point (!) with the name when defining it. By doing this you can fire different macros for different layout sheets in the same workbook. The resulting name looks like *Sheet1!NvsInstanceHook*.

To record a macro from within Microsoft Excel, select Tools, Macro, Record a Macro.

To write a macro from within Microsoft Excel, select Tools, Macro, Visual Basic Editor.

The following example shows a module that combines a recorded macro with additional code that has been added through the editor:

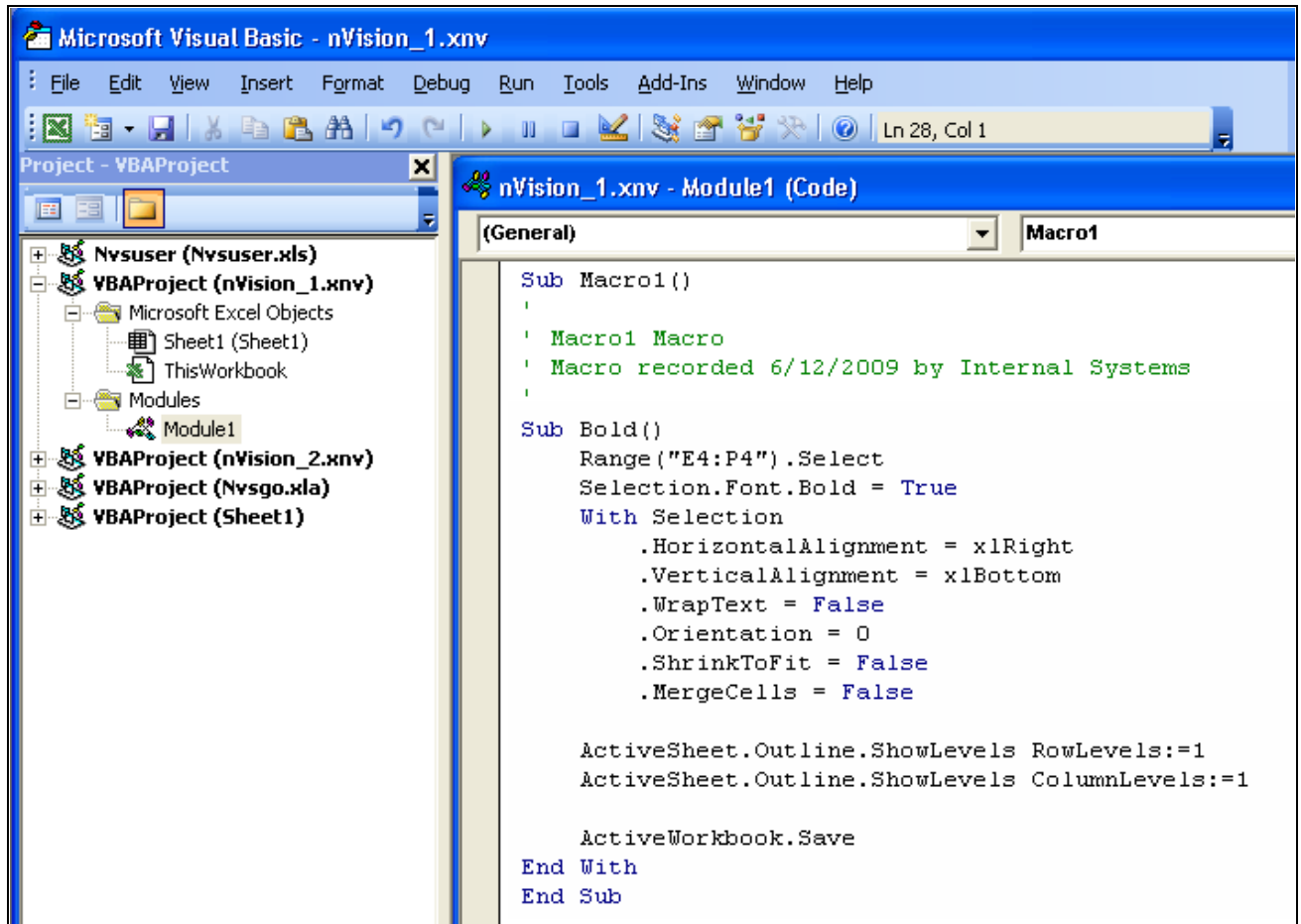

A sample macro

The macro applies bold and right-aligns the nPloded TimeSpan columns, collapses the outline of the nPloded rows and columns, and saves the instance.

After creating the macro module, return to your PS/nVision layout and attach it using *NvsInstanceHook*.

To attach a macro using *NvsInstanceHook* in PS/nVision:

1. Select the cell in the layout in PS/nVision.

2. Select Insert, Name, Define from the toolbar.

For the name, enter the sheet name followed by an exclamation point and the text *NvsInstanceHook*. For example, *Sheet 1!NvsInstanceHook*.

3. Enter the name of the macro in the *Refers to* field.

For the name, enter the name of Excel Visual Basic Module, where the macro is located, followed by a period and the name of the Excel VB Macro. For example, *Module1.MacroName*.

4. Click the Add button.

5. Click the OK button.

Your macro is executed after the PS/nVision Instance is created.

Chapter 13

Setting Up PS/nVision Security

This chapter describes how to:

- Secure PS/nVision elements.
- Secure report distribution.
- Implement PS/nVision ledger-based security.
- Implement PS/nVision query-based security.

Securing PS/nVision Elements

This section describes how to:

- Secure PS/nVision menu items.
- Secure report layouts.
- Secure and share report requests in PIA.
- Secure and share report request in Windows client.

Securing PS/nVision Menu Items

Using PeopleSoft Security, you can specify page permissions to control the operations users perform with PS/nVision. Authorizations specified here apply to both the Windows client and the PeopleSoft Pure Internet Architecture (PIA).

This is an example of the Page Permissions page (ACL_PAGES2) (select PeopleTools, Security, Permissions and Roles, Permission Lists, Pages) in PIA:

Page Permissions

NVISION / nVision / Define Layout

Panel Item Name	Authorized?	Display Only
Define Layout	<input checked="" type="checkbox"/>	<input type="checkbox"/>

☐ Add
☒ Update/Display
☐ Update/Display All
☐ Correction

Select All
 Deselect All

OK Cancel

Page Permissions page

To set component permissions in PIA:

1. Select PeopleTools, Security, Permissions & Roles, Permission Lists.
2. Select the required nVision Permission list.
3. Select the Pages tab.
4. Click the Edit component link, corresponding to the required menu, to display the Component Permissions page.
5. Click the Edit Pages button for a component to display the Page Permissions page.
6. Change the settings to authorize the action or leave the settings as display-only.

When selecting page permissions, you must select both an action and the Authorized option. For example, when you allow a user to run report requests, you must select the Update/Display button and the Authorized option adjacent to the RUN_REPORT page name on the Page Permissions page.

7. Click the OK button.

Important! If no items are authorized, you cannot run PS/nVision at all.

nVision is controlled through individual components associated with the REPORT_BOOKS and NVISION menus.

The following table lists the available PS/nVision page permissions and describes the actions they control:

<i>Page Permission</i>	<i>Action Controlled</i>
DEFINE_LAYOUT	Allows the user to use the Open Layout, Layout Definition, and similar menus in Excel.
OPEN_REPORT	Enables the Open button in the PeopleSoft nVision Report Request dialog box on the Windows client.
EDIT_REPORT	<p>Allows the user to modify values in the PeopleSoft nVision Report Request dialog box.</p> <p>Note. The EDIT_REPORT setting does not control access to report layout (Excel XNV) files. To restrict users from accessing XNV files entirely, use the Network Security settings.</p>
RUN_REPORT	Allows the user to run report requests using the Run button in the PeopleSoft nVision Report Request dialog box, the Run Current Request menu item in the Windows client, and the Run button in the web report request.
SAVE_REPORT	<p>Enables the Save button in the PeopleSoft nVision Report Request dialog box on both the Windows client and the web.</p> <p>Note. When you make changes to a report request, it is automatically saved when you run the request. To save a report request without running it, click the Save button. You cannot change a report request without saving it.</p>
DELETE_REPORT	Enables the Delete button in the PeopleSoft nVision Report Request dialog box on both the Windows client and the web.
OPEN_SCOPE	Enables the Open button in the PeopleSoft nVision Scope Definition dialog box on the Windows client.
EDIT_SCOPE	Allows the use to modify values in the PeopleSoft nVision Scope Definition dialog box on the Windows client.
SAVE_SCOPE	Enables the Save button in the PeopleSoft nVision Scope Definition dialog box on the Windows client.
DELETE_SCOPE	Enables the Delete button in the PeopleSoft nVision Scope Definition dialog box on the Windows client.

<i>Page Permission</i>	<i>Action Controlled</i>
PERFORMANCE_OPTS	Enables the nVision Performance menu item, by which you access the Tree Performance Options dialog box.

See Also

PeopleTools 8.52: Security Administration, "Setting Up Permission Lists"

Securing Report Layouts

Report layouts (XNV files) are stored on a file server and not in the PeopleSoft database. Set up network security so that only appropriate users are able to modify or delete report layout (XNV) files in the report layout directories of the network.

With web-based PS/nVision reporting, reports launched from the browser are run through PeopleSoft Process Scheduler and executed on a report server. The file server that stores the layouts is associated with the report server.

A report server is a Windows NT machine with PS/nVision (PeopleTools client software), Microsoft Excel, and PeopleSoft Process Scheduler installed. Process Scheduler selects the layout from the PS/nVision layout directory path defined in the Process Scheduler configuration. If you restrict access to this directory on the report server, unauthorized users cannot modify shared report layouts. Additionally, access to the PS/nVision directories on the Process Scheduler report server should be restricted.

If the report is run using the Windows client, a user authorized to define layouts can point to the PS/nVision layout directory (as defined in Configuration Manager) on the local drive and then modify and save the layout.

If a user has a PS/nVision user profile defined in PeopleSoft Security where only RUN_REPORT is selected, and all other settings (for example, EDIT_REPORT, SAVE_REPORT) are cleared, the user cannot create a new report request, because the Save button is disabled.

Note. When the report request is run, access to ledger or record data itself is still controlled by the row-level security defined for that user.

See Also

PeopleTools 8.52: PeopleSoft Process Scheduler, "Understanding PeopleSoft Process Scheduler"

Securing and Sharing Report Requests in PIA

You can either share and secure nVision reports in PIA or in Windows client.

In web-based PS/nVision reporting, the procedures and processes used to run a report are performed using the different pages of the Report Book menu. Those actions include defining and running report requests, defining and running report books, defining scopes, and running DrillDowns. You can control access to these menu items and customize the pages to allow users restricted access to certain report requests.

Note. For the Scope and Delivery Templates link on the nVision Report Request page (NVS_REPORT_RQST), the system automatically displays an nVision output option page based on the output type. Security permissions for these secondary pages are inherited from the parent Report Request page, and the Display Only option set in the nVision Report Request component for these pages is ignored.

By default, only the creator of a report request has full access to that request. The creator can select to share the report request with other users or to change the access mode using the Share This Report Request link on the nVision Report Request page.

You can select Reporting Tools, PS/nVision, Define Report Request to access the nVision Report Request page. In this page, click the Share This Report Request link to display the nVision Share Report Request page, where report request creators can view or change the access mode.

Note. You can share and secure nVision reports either in PIA or in Windows client.

This is an example of the nVision Share Report Request page:

nVision Share Report Request

Business Unit: QEBU1 **Report ID:** EMPLOYEE

Last Update User ID: **Last Update Date/Time:**

Access Mode

☐ Public ☒ Secured

Report Request shared with: [Customize](#) | [Find](#) | [View All](#) | | First 1 of 1 Last

	ID Type	*Distribution ID		
1	User	QEDMO		

OK Cancel

nVision Share Report Request page

Access Mode

Specifies the access availability for the report request. Select the Public option for all users to view or modify the request. Select the Secured option to specify which users have full access to the report.

By default, users have the right to share report requests and access the Security Report Request page. You can change the default value using the Use Secure Rep Rqst in nVision (Use Secure Report Request in nVision) option on the PeopleTools Options page to restrict the users with this right.

See *PeopleTools 8.52: System and Server Administration*, "Using PeopleTools Utilities," PeopleTools Options.

Note. If you change the access mode from secured to public, all the users and groups who had access to the report will be removed. If you then change the access mode back to secured, you will need to reassign the users and groups.

ID Type

Select the User option to add a user, or the Role option to add a user role.

Distribution ID

Enter a valid user or role name, or select one from the list. You can add more users by clicking the + sign. If you selected User from the ID Type list, valid users appear; if you selected the Role option in the ID Type field, user roles appear.

Since report requests are keyed by business unit, the business unit validation is done for each shared user or role when a report request is opened. If a user or role does not have access to a business unit, that user does not have access to the report request even if she or he is given access through the Access Mode page.

Note. If a report book contains a report request to which a user does not have access, that user will not be able to view that report request. A message appears when the user opens the report book.

In Windows-client PS/nVision reporting, you can use the PS/nVision VBA interface to programmatically create a customized report request that will restrict users to certain parameters and functions of the report requests.

Administering Report Requests

You can use the nVision Report Request Admin page to administer your report requests, including:

- Removing a request.
- Transferring a request from one user to another.
- Making a request public.

Access the nVision Report Request Admin page by selecting PeopleTools, Utilities, Administration, nVision Report Request Admin.

This is an example of the nVision Report Request Admin page:

nVision Report Request Admin page

Source User ID	The user whose report requests will be administered.
Target User ID	The user ID to which the selected report requests will be transferred if the Transfer Report Request button is clicked.
No. of Records Affected	The number of records that will be affected (moved, transferred, or made public) by the selected operation.
Move Report Request	Click to remove the source user's report request. If the report request is not shared by any other user, the report request will be deleted. If the report request has been shared by users other than the source user, only the source user will be removed.
Transfer Report Request	Click to remove the source user from the report request and grant access to the target user.
Make Report Request Public	Click to make all report requests owned by the source user available for any user to view and edit.

See Also

PeopleTools 8.52: Security Administration, "Setting Up Permission Lists"

Securing and Sharing Report Requests in Windows Clients

In Windows Client of PeopleSoft nVision, you have the flexibility of making report request either public or private. By default, all nVision report requests created in Windows clients are public.

All users who create and view reports must have the required privileges to use the Business Unit from which the reports are generated. If the report creators define the report as secured, other users can use the secured reports only if the report creators have transferred the reports to them. For example, if user A creates a report request and shares it with user B, then only user B will have access to that report request. However, in the same client session, if the Open PeopleSoft nVision Report Request dialog box or the PeopleSoft nVision Report Request dialog box still retains the shared report request information, user A will have a temporary access to the shared report request. When these dialog boxes are refreshed with other report requests information or the client session is closed, then user A will no longer have the access to the shared report request.

Report creators can use the nVision Share Report Request dialog box to change the access mode of reports from public to private, and vice versa.

This is an example of the nVision Share Report Request dialog box:

Report Details	
Business Unit	QEBU1
Report Id	RUN_NVN
User Id	QEDMO
Last Updated Time	12-06-2009 18:15:36

Access Mode

☐ Public ☒ Secured

Report Request Shared with

ID Type	*Distribution ID
User	QEDMO

Delete

OK Cancel

nVision Share Report Request dialog box

Securing Report Requests in PS/nVision Windows Clients

To secure report requests in PS/nVision Windows clients:

1. Select nVision, Report Request from the nVision toolbar.
The PeopleSoft nVision Report Request dialog box appears.
2. Enter the required values for the new report request, and click the Save button.
3. Click the Run button to generate the report instance.
4. Select nVision, Share Report Request from the nVision menu.

The Share Report Request dialog box appears.

5. Accept the default settings of *Secured*.
6. Double-click the ID Type field.

A list of contain values for ID type appears.
7. Select an user to share this report instance with.

Alternatively, select a roles to share this report instance to users with certain roles.
8. After selecting ID type or role, double-click the Distribution ID field or the Distribution List field.

If the ID type cell is *User*, a list of users appears. If the ID type cell is *Roles*, a list of roles appears.
9. Optionally, repeat step 6 to 8 for adding other users and roles.
10. Click the OK button to make the report instance secured.

Sharing Report Requests in PS/nVision Windows Clients

To share report requests in PS/nVision Windows clients:

1. Select nVision, Report Request from the nVision toolbar.

The PeopleSoft nVision Report Request dialog box appears.
2. Enter the required values for the new report request, and click the Save button.
3. Click the Run button to generate the report instance.
4. Select nVision, Share Report Request from the nVision menu.

The Share Report Request dialog box appears.
5. Select the Public option to make the report instance public.

A message appears for confirmation of this report instance to be available to all users.
6. Click the OK button to make the report instance public.

Alternatively, click the Cancel button to keep the report instance secured and viewed only by the shared users.

Removing User or Role From the Secured Distribution List

To remove an user or a role from the secured distribution list:

1. Select nVision, Report Request from the nVision toolbar.

The PeopleSoft nVision Report Request dialog box appears.
2. Enter the required values for the new report request, and click the Save button.
3. Click the Run button to generate the report instance.
4. Select nVision, Share Report Request from the nVision menu.

The Share Report Request dialog box appears.

5. Select the required user to be removed, and click the Delete button.
Alternatively, select the required role to be removed, and click the Delete button.
6. Click the OK button to confirm that the selected user or role will be deleted.
7. Optionally, repeat step 5 and 6 for removing other users and roles.

Setting Report Request Admin

Report creators can also use the PS/nVision Report Request Admin dialog box to transfer the private reports to other users for use.

To access the PS/nVision Report Request Admin dialog box:

1. Open nVision client by selecting Start, Programs, PeopleSoft 8.x, nVision.
2. Create a new nVision report, or open an exiting one.
3. Select nVision, Transfer Report from the menu.

The PS/nVision Report Request Admin dialog box appears.

This is an example of the nVision Report Request Admin dialog box, which enables report creators to move reports from one user to another user:

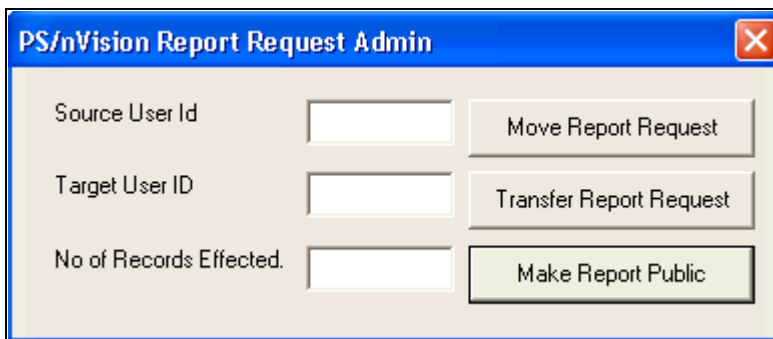

nVision Report Request Admin dialog box

Securing Report Distribution

You have different security considerations for distribution based on the type of output: file, email, or web.

When you output reports as files, remember that files are stored in the directories and files that you specified in the directory templates and file templates. These directories and files are on your file server and are not stored in the PeopleSoft database. You must set up network security to map the accessibility of the reports and ensure that unauthorized users do not have access to these reports on your file server.

When you output reports as email, you control who receives the reports using the email template in the report request. You can specify precise email addresses in the email template, or indirectly specify email addresses by user ID or role ID. If you specify your email recipients using role or user IDs, then the email addresses from those profiles are used.

When you output reports via the web, the reports are distributed through Report Manager. You control who receives the reports using security templates in the report requests. If nothing is entered in the security template, the default recipient is the user who runs the report.

You can associate a scope with the email template or the web security template using %DES% variables. You must specify who can modify the email template or the security template from the report request, and who can access the values of the %DES% variable in the table associated with the scope.

Additionally, when a report is distributed through email or web, it uses the report server to run the report and then distribute the output. In the report server, the directory templates and file templates from the report requests are used as temporary locations to store the intermediate files before the reports are transferred to the report repository or to the email system. Access to the file server that stores the intermediate reports should be secured through your network security. Set up PeopleSoft Process Scheduler as a Tuxedo Service so that PS/nVision reports can be run in the background and no data can be viewed during the report execution time.

Implementing PS/nVision Ledger-Based Data Security

This section provides an overview of PS/nVision ledger-based data security and discusses how to:

- Use the Reporting view.
- Use the Authorization table.
- Use ledger reporting view access.
- Restrict ledger access.

Understanding PS/nVision Ledger-Based Data Security

With PS/nVision row-level ledger security, you can restrict access to specified rows of ledger data. PS/nVision employs a view that joins an Authorization table (maintained by you through a page) with the Ledger table to select the rows a user is authorized to see. You can set up an Authorization table based on any ChartField.

When you define a ledger, you specify the physical table that stores the ledger data in the database. You can also define a record (view) for reporting purposes. If you define a reporting view, PS/nVision uses this record in place of the physical Ledger table. By joining the Ledger table with the Authorization table, the user only sees the rows that they're authorized to see. The following diagram illustrates the approach:

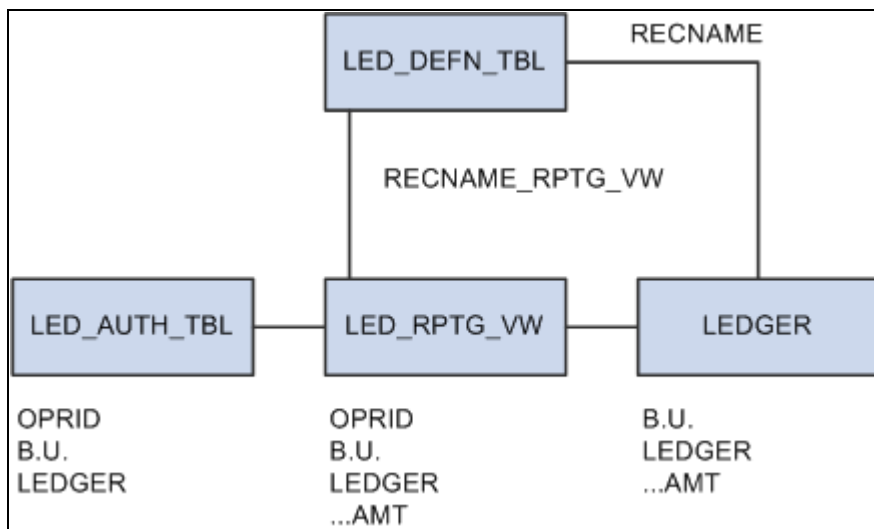

PS/nVision security customization

Using the Reporting View

The reporting view, like the Ledger table, is named on the Ledger template in the Secured Rptg Vw (Secured Reporting View) field.

To open the Ledger template, select General Ledgers, Ledgers, Templates, Record Definitions.

In the following example, this view (LED_RPTG_VW) is defined as:

```

SELECT A.OPRID, L.BUSINESS_UNIT, L.LEDGER, L.ACCOUNT, ...
FROM PS_LEDGER L, PS_AUTH_TBL A
WHERE L.BUSINESS_UNIT = A.BUSINESS_UNIT
      AND L.LEDGER = A.LEDGER
  
```

This is an example of the Record Definitions page that include the Secured Rptg Vw field:

The Record Definitions page displays the Ledger Template and enables you to edit various record definition options

Normally, the view includes all the columns in the Ledger table, plus the OPRID field, but you are not required to include all ledger columns. The OPRID field is defined as a key to the view. Reporting views can be defined differently for different ledgers. The OPRCLASS or ROWSECCLASS fields, or any combination of the OPRID, OPRCLASS, and ROWSECCLASS fields can be used instead of the OPRID field. In the user profile found in PeopleSoft Security, you can use the OPRID field as the user ID, the OPRCLASS field as the primary permission list, and the ROWSECCLASS field as the row-level security permission list for the user.

With this example view, only users that belong to the specified OPRID, OPRCLASS, or ROWSECCLASS from the LED_AUTH_TBL can see those business units and ledgers.

The application provides a template Authorization table and Reporting view. By changing the definition of the view and the underlying Authorization table, you can revise the security to be at the department level or any other ChartField. The personalized view can use BETWEEN, OR, and LIKE statements to implement more flexible (though less efficient) security views.

For example, you could add DEPT_FROM and DEPT_TO to the Authorization table. Each user would have access to all departments that fall within the ranges for their user ID and role. The Reporting view could include:

```
WHERE ... L.DEPTID BETWEEN A.DEPT_FROM AND A.DEPT_TO
```

This setting might carry a performance cost on some database platforms, but it can ease the process of maintaining the Authorization table, all transparent to PS/nVision.

Changes to the view are made using Application Designer. Changes to authorizations are made through a page that maintains authorized ChartField values for each user. No changes are required to PS/nVision.

To ignore security on a ledger, leave the Secured Rpt Vw (Secured Reporting View) field on the Ledger Definition page blank. PS/nVision will access the base ledger record.

See Also

PeopleTools 8.52: Security Administration, "Understanding PeopleSoft Security"

Using the Authorization Table

The Authorization table is maintained by a page that can be personalized. Each valid combination of user ID or role and the secured ChartField values (or ranges) must be defined in this table. Since the system administrator who has access to this page (through the Administer Security pages) can change all security provisions, trickle-down authority does not occur.

Using Ledger Reporting View Access

To get data from a ledger, PS/nVision uses a Select statement from the Reporting view, not the actual Ledger table, using the user's ID or primary permission list as part of the Where clause. PS/nVision checks the record definition of the Reporting view and determines whether it includes OPRID, OPRCLASS, or ROWSECCLASS in its keys, and generates the appropriate phrase in its Where clause. Individual users are not given direct database access, for example, using a GRANT to either the Ledger table or the Reporting view. (Using GRANT is specific to Oracle.)

This example shows Select of ledger data as used by PS/nVision, in which both OPRID and OPRCLASS are specified in the Authorization table:

```
SELECT ACCOUNT, SUM(POSTED_TOTAL_AMT)
  FROM PS_LED_RPTG_VW
 WHERE BUSINESS_UNIT = 'NEWGN'
    AND LEDGER = 'ACTUALS'
    AND FISCAL_YEAR = 1993
    AND ACCOUNTING_PERIOD BETWEEN 9 AND 12
    AND ACCOUNT IN ('800100','800200','800300')
    AND DEPTID = '0300'
    AND OPRID = 'GLUSER' and OPRCLASS = 'MANAGER'
 GROUP BY ACCOUNT
```

Restricting Ledger Access

Using the nVision Ledger Security page in PeopleSoft Security, you can restrict what ledgers a user is authorized to access.

To access the nVision Ledger Security page, select Set Up Financials/Supply Chain, Security, nVision Ledger Security.

This is an example of the nVision Ledger Security page:

nVision Ledger Security

User ID: BICF01

Business Unit/Ledger		Customize	Find	View All	First	1-3 of 3	Last
Business Unit	Description	Ledger					
US001	US001 NEW YORK OPERATIONS	BUDGETS			+	-	
BLG01	BELGIUM OPERATIONS	CC_ORG_EXP			+	-	
US003	US003 CALIFORNIA OPERATIONS	ADJ-LOCAL			+	-	

nVision Ledger Security page

Implementing PS/nVision Query-Based Data Security

PeopleSoft Query restricts users to specific rows of data by employing a similar approach to the ledger Reporting view. Each record definition can have a query security record defined that joins the record data with authorization record data to restrict the returned result set.

This is an example of the Record Properties dialog box (select Start, PeopleTools, Application Designer; open the record on which you want to apply row-level security; select File, Definition Properties; select the Use tab from the Record Properties dialog box).

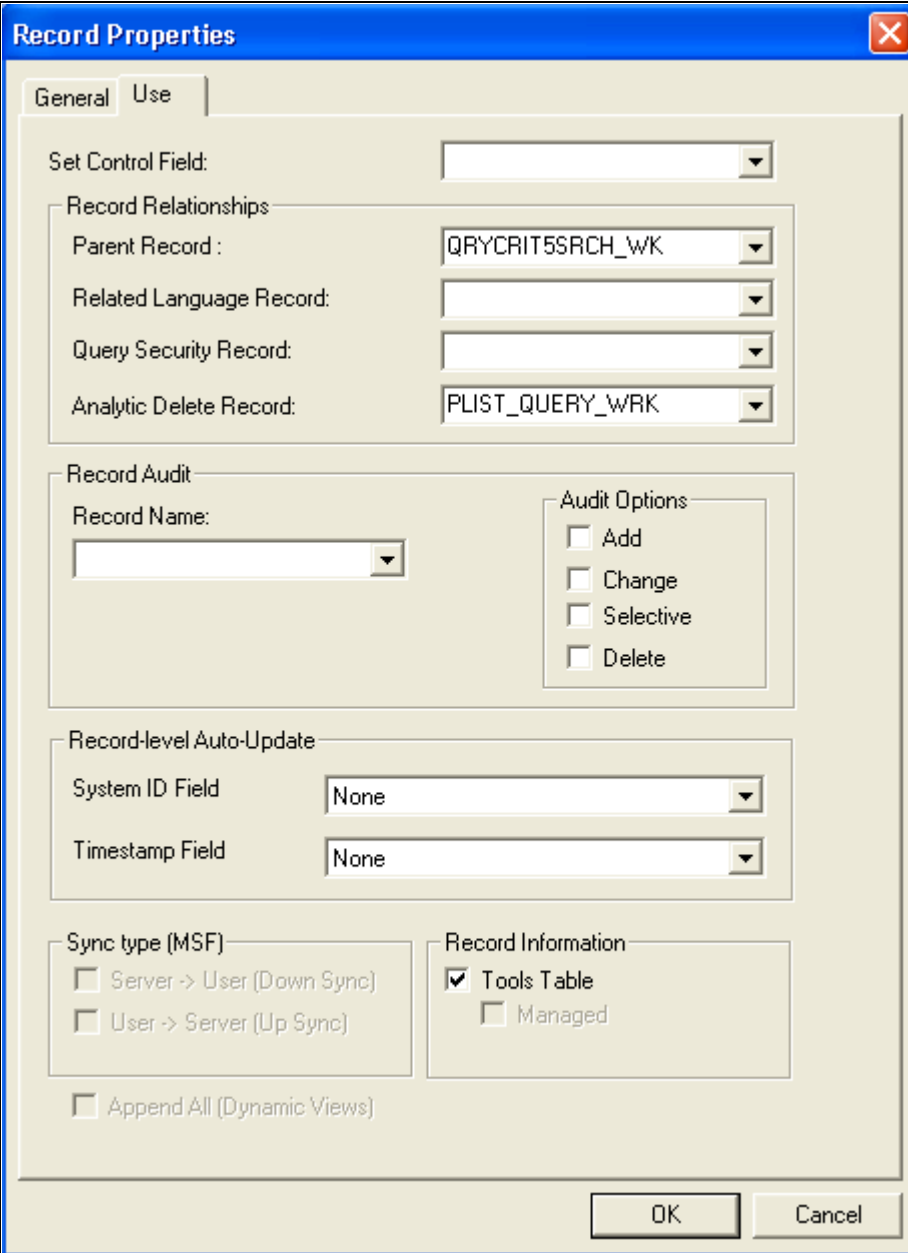

Record Properties

General Use

Set Control Field:

Record Relationships

Parent Record :

Related Language Record:

Query Security Record:

Analytic Delete Record:

Record Audit

Record Name:

Audit Options

☐ Add

☐ Change

☐ Selective

☐ Delete

Record-level Auto-Update

System ID Field

Timestamp Field

Sync type (MSF)

☐ Server -> User (Down Sync)

☐ User -> Server (Up Sync)

☐ Append All (Dynamic Views)

Record Information

☒ Tools Table

☐ Managed

OK Cancel

Record Properties – Use dialog box

See Also

PeopleTools 8.52: PeopleSoft Application Designer Developer's Guide, "Planning Records, Control Tables, and TableSets," Record Definition Planning

Chapter 14

Tuning PS/nVision Performance

This chapter provides overviews of PS/nVision SQL and indexes and discusses how to:

- Assign ledger tables.
- Use indexes and PS/nVision tuning.
- Set tree performance options.
- Use tree tables.

Understanding PS/nVision SQL

This section discusses:

- PS/nVision SQL basics.
- Tree joins.
- Combination rules.
- Capture of PS/nVision SQL.

PS/nVision SQL Basics

PS/nVision produces a great variety of reports from multiple database tables. The SQL statements it generates are not overly complex but are sensitive to the performance of the underlying database, especially in the following areas:

- Large tables (ledgers often have millions of rows) make efficient use of essential indexes.
- The use of trees and reporting (security) views causes multiple tables to be joined. The database's efficiency in processing these joins dictates most PS/nVision performance.
- Most PS/nVision aggregate queries are defined with minimal built-in criteria and could tire your database server if executed without the added criteria of a PS/nVision layout.

Unlike traditional batch-reporting tools, PS/nVision supports interactive, focused reporting using a probing or querying approach to database access. PS/nVision queries tend to be more numerous than traditional report writers but also more focused on the specific data the user needs to see.

Much of this chapter focuses on the performance aspects of retrieving information from ledgers for financial reporting. However, most of the information is equally applicable to other types of fact tables, particularly when trees are used to retrieve the data.

Tree Joins

PS/nVision often relates tree node criteria to data tables by joining the data table to a tree selector table. This selector table contains a row for every detail range defined for the tree in PeopleSoft Tree Manager and is keyed by SELECTOR_NUM (a system-generated constant number for all the rows representing a particular tree) and the tree node number. Because some database platforms join tables efficiently only if the field sizes match, we use up to 30 selector tables, one for each supported field length. Each selector table has RANGE_FROM_nn and RANGE_TO_nn columns matching the corresponding field size.

The following is a typical Select statement for selection via nodes on a single tree.

```
SELECT L.TREE_NODE_NUM, SUM(POSTED_TOTAL_AMT)
FROM PS_LEDGER A, PSTREESELECT06 L
WHERE A.LEDGER= 'ACTUALS'
      AND A.FISCAL_YEAR=1991
      AND A.ACCOUNTING_PERIOD BETWEEN 1 AND 9
      AND A.ACCOUNT>=L.RANGE_FROM_06
      AND A.ACCOUNT<=L.RANGE_TO_06
      AND L.SELECTOR_NUM=198
      AND (L.TREE_NODE_NUM BETWEEN 1612345 AND
3098765
      OR L.TREE_NODE_NUM BETWEEN 3512345 AND
4098765) GROUP BY TREE_NODE_NUM
```

The bold part of this statement accomplishes the tree criteria selection. If the report had tree criteria for other fields, their selector tables would be added to the From list and similar Join criteria to the Where clause. The Group By clause returns an answer row for each node that has a detail range attached to it; these node numbers are used to post amounts from the answer set into the appropriate rows or columns of the report.

See Also

[Chapter 14, "Tuning PS/nVision Performance," Using Tree Tables, page 191](#)

Combination Rules

PS/nVision tries to retrieve the data for each report instance with as few Select statements as possible. It examines all row and column criteria to determine which can be combined. It then builds a Select statement to retrieve each intersection of a combined group of rows with a combined group of columns. The following built-in rules should be understood when you design indexes:

- Different ledgers cannot be combined.
- Different TimeSpans cannot be combined.
- nPloded rows or columns cannot be combined with non-nPloded rows or columns.
- To be combined, multiple rows or columns must have criteria for the same set of fields, and each field's criteria must be of the same type. (For example, selected tree nodes cannot be combined with selected detail values).

- If criteria for a field are specified by tree node, they can be combined only if they use the same tree.
- If the combined rows or columns have identical criteria for a particular field, the criteria are included in the Where clause, but a Group By clause on that field is not required. But if different rows or columns in the group have different criteria, PS/nVision adds this field (or the corresponding tree node number) to the Group By clause to retrieve a value for use in posting the answer set to the appropriate rows or columns of the report.
- A single Select statement can retrieve amounts for multiple combined rows and columns.
- Different scope instances are retrieved with separate Select statements.

Some additional rules apply for layouts defined using queries rather than ledgers:

- Different queries are not combined.
- References to different answer columns in the same query can be retrieved with a single Select statement if they meet the above tests.

Capture of PS/nVision SQL

To examine the SQL produced by PS/nVision, you can capture the statements in one of two ways:

- Use the Show Report SQL option in the PeopleSoft nVision Options dialog box. This option causes PS/nVision to display each Select statement used to retrieve labels or amounts in a dialog box. You can select the text with the mouse, then copy (CTRL+C) it to the Clipboard, then paste (CTRL+V) the text into another application, such as Notepad, WordPad, an interactive SQL tool, or a text editor. You can then save the text to a file or work with it within the application.

Note. To capture the SQL without waiting for it to execute, you can also select the Suppress Amount Retrieval option. PS/nVision generates all the SQL but does not execute Select statements for amounts.

- Turn on the PeopleTools SQL trace through the Trace tab on the Configuration Manager. The SQL statements executed by PeopleTools will be written to a file that you specify.

Assigning Ledger Tables

Each ledger is assigned to a database table, but different ledgers might not be stored in the same table. Some ledgers need different amount formats (for example, number of decimal places) or a different field configuration than others. Summary ledgers must be stored in different tables than their corresponding detail ledgers.

Because each installation of PeopleSoft General Ledger has different ChartFields and reporting requirements, each installation must assign ledger tables and indexes to meet its requirements and ensure good reporting performance.

Using Indexes and PS/nVision Tuning

This section provides an overview of indexes and discusses how to use:

- Optimizers.
- Filter factors.
- Index matching.
- Ledger access paths.
- Access path analysis.
- Index column suggestions.

Understanding Indexes

An index is a fast way to find data. At a simple level, an index works like the tabs on a large dictionary; you can go directly to all the words that begin with a particular letter. After that, you need to do some additional searching, taking advantage of the fact that the words are stored in alphabetical sequence. The range of words on a page is generally printed at the top, so you do not have to scan through individual words until you find the page you want. Many database systems include a type of index, often called a primary or clustered index, that has the same sequence as the data.

But suppose you are searching an atlas, where data is generally stored in geographical sequence. If you are looking up Majorca, you are likely to look it up first in the alphabetical index, and then search the page that has a map of the Mediterranean. Data is accessed through an attribute different from its storage attribute.

Suppose you want to find all the words in the dictionary derived from Finnish words. Unless you had a dictionary with an etymological index, your scan of the data pages would be very time-consuming. This type of access should be avoided when accessing large database tables, because it is slow even on the fastest server.

Typically, the Where clause in a query contains a mixture of criteria resolvable through an index and criteria resolvable only through access to the data pages. To be efficient, use the index criteria to limit the number of data rows searched.

Multi-Column Indexes

Relational databases allow indexes over multiple columns, so that if you have Where criteria for two or more columns in the index, the database manager can use one index to satisfy criteria on multiple columns at a time. Having the pertinent criteria columns in an index, however, does not guarantee that index will be used or that it will be used effectively on all the columns that have criteria.

Optimizers

Most relational database systems include a cost-based optimizer, a complex program responsible for choosing an access path to satisfy a particular query, such as a Select statement issued by PS/nVision. Using statistics stored in the database, the optimizer tries to determine the index to use for each of the tables accessed in the query and the table access sequence that yields the data with minimal searching.

Some database optimizers have a choice between cost-based and rule-based optimizers. For PS/nVision, and for most PeopleSoft software, you should use the cost-based optimizer because:

- PS/nVision creates dynamic SQL based on the report criteria you provide.
Rule-based optimizers are designed for static SQL that is written following its rules.
- Cost-based optimizers adapt much better to changes in data and indexes because they use statistics in their optimum access path calculations.

This discussion of tuning PS/nVision's SQL performance assumes use of a cost-based optimizer.

Filter Factors

Although it might be named differently, a *filter factor* applies to all optimizers. It estimates how effective a particular index will be in narrowing a search.

Assume we have a table in which financial results are stored by fiscal year, period, and account number. The table has two indexes, one on fiscal year and another on account. Assume that our query contains the following:

```
WHERE FISCAL_YEAR = 1994 AND ACCOUNT='500120'
```

If the table has data for 4 fiscal years and 800 accounts, then the filter factor for the fiscal year index is $\frac{1}{4}$ or 0.25; and the filter factor for the account index is $\frac{1}{800}$ or 0.00125. Using the index for fiscal year narrows the search to about one fourth of the total table, which is not that great. But using the index for account narrows the data searched to about one eight hundredth of the total table and will be much more efficient. Of course, an index combining fiscal year and account would be even better.

The measure of the selectivity of an index, or a column within an index, is often called its *cardinality*. Cardinality is the number of discrete values in that column or the number of discrete combinations represented by a multicolumn index. Cardinality is one of the most important statistics used by optimizers to select indexes and access paths. Like most other statistics, cardinality is updated on request rather than constantly.

When data changes substantially, update the statistics so the optimizer has accurate information. Updating statistics requires different processes on different database platforms.

See Also

PeopleTools Installation Guide for your platform.

Index Matching

The effective filter factor for an index is the combined cardinalities for the index columns actually used in a particular access. For example, if an index is built over FISCAL_YEAR, LEDGER, and ACCOUNT, and the table contains 4 years, 5 ledgers, and 800 accounts, the potential filter factor is $\frac{1}{(4*5*800)}$, or $\frac{1}{16000}$, or 0.0000625. However, if the ACCOUNT field in the index couldn't be used because of the nature its criteria, the filter factor would be only $\frac{1}{20}$, which isn't very selective.

These general rules apply to matching index columns:

- Database systems provide direct access to data very quickly if the criteria can be processed through an optimized look-up process (such as searching a tree structure) within the index.

Scanning index pages to satisfy criteria is much slower, although it is usually much faster than scanning the corresponding data.

- Columns are matched from left to right in the order they were specified when the index was created.

If, for example, an index is created over DEPTID, BUSINESS_UNIT, and ACCOUNT, but no criteria were provided for BUSINESS_UNIT, only the DEPTID field in the index would be matched, even if criteria were specified for ACCOUNT.

- To get index matching on multiple columns, the leftmost columns must have simple criteria, often equality (such as FISCAL_YEAR=1996).

More complex criteria, such as In (...), Between, or a Join to another table, generally either prevent a random-access match on the index column or prevent matching any of the columns to its right.

Ledger Access Paths

As a general rule, it is most efficient to access ledger data through trees by accessing the tree table first, then using the detail ranges (or values) for the selected nodes to select the desired rows from the ledger. If the Select statement joins multiple trees, the database engine should select the one that best fits the available indexes or the one with the highest cardinality (if multiple indexes are possible).

Access Path Analysis

Different techniques exist for showing the access path for a given SQL statement.

DB2

First, create a PLAN_TABLE if your database doesn't already have one. You can find a sample Create statement in the DB2 Performance Tuning guide.

Include the SQL statement in the following and execute it via a utility like SPUFI:

```
DELETE FROM PLAN_TABLE WHERE QUERYNO=nnn;
EXPLAIN PLAN SET QUERYNO=nnn FOR
statement;
```

where *nnn* is a number you assign to this statement.

Retrieve the plan from the PLAN_TABLE with the following Select statement:

```
SELECT QBLOCKNO, PLANNO, TNAME, ACCESSNAME, METHOD, ACESSTYPE,
MATCHCOLS, INDEXONLY, PREFETCH, SORTC_GROUPBY
FROM PLAN_TABLE
WHERE QUERYNO=nnn
ORDER BY QBLOCKNO, PLANNO;
```

The table contains other plan information; these are generally the most pertinent columns for PS/nVision queries.

Oracle

First, create a PLAN_TABLE if your database does not already have one. Here is a sample Create statement:

```
CREATE TABLE PLAN_TABLE (
  STATEMENT_ID VARCHAR2(254),
  TIMESTAMP DATE,
  REMARKS VARCHAR2(80),
  OPERATION VARCHAR2(30),
  OPTIONS VARCHAR2(30),
  OBJECT_NODE VARCHAR2(128),
  OBJECT_OWNER VARCHAR2(30),
  OBJECT_NAME VARCHAR2(30),
  OBJECT_INSTANCE NUMERIC,
  OBJECT_TYPE VARCHAR2(30),
  OPTIMIZER VARCHAR2(255),
  SEARCH_COLUMNS NUMERIC,
  ID NUMERIC,
  PARENT_ID NUMERIC,
  POSITION NUMERIC,
  other long);
```

You can use SQL*Plus to evaluate access plans interactively. First, include the SQL statement in the following code and execute it.

```
DELETE FROM PLAN_TABLE WHERE QUERYNO=nnn;
EXPLAIN PLAN SET STATEMENT_ID = 'nnn' FOR
statement;
```

where *nnn* is an identifier you assign to this statement.

Retrieve the plan from the PLAN_TABLE with the following Select statement:

```
SELECT LPAD(' ', 2*LEVEL) || OPERATION, OPTIONS, OBJECT_NAME,
       OBJECT_INSTANCE, SEARCH_COLUMNS
FROM PLAN_TABLE
WHERE STATEMENT_ID='nnn'
CONNECT BY PRIOR ID = PARENT_ID
       AND STATEMENT_ID='nnn'
START WITH ID = 1
       AND STATEMENT_ID='nnn'
ORDER BY ID;
```

The plan is retrieved in a hierarchical tree format, in which the steps are evaluated from inside out, and then top to bottom. The first step listed (not indented) is actually the final step in the plan, and it is preceded by the step on the following line. For example, a Join is presented first, followed by two indented lines showing the two tables joined and the indexes used to access them.

Index Suggestions

Designing indexes for PS/nVision can be difficult because different reports can have different criteria. The following suggestions may be helpful:

<i>Index Column</i>	<i>Suggestion</i>
Fiscal_Year	<p>When using a TimeSpan (required for ledger reporting but optional for queries), PS/nVision always generates an equality for fiscal year (for example, FISCAL_YEAR=1996).</p> <p>If the TimeSpan requires data from multiple fiscal years, then PS/nVision generates multiple Select statements, one for each fiscal year, which makes Fiscal_Year a good candidate for the first column in a multicolumn index.</p>
Ledger	<p>When accessing ledger data, PS/nVision retrieves data from only one ledger at a time, so this column is guaranteed to have an equality. Thus, Ledger is a good choice as the second column in a multicolumn index.</p>
Business_Unit	<p>If you use the report request option to retrieve data from the requesting business unit only, PS/nVision generates an equality (for example, BUSINESS_UNIT='M04') for this column.</p> <p>If this is the most common way of requesting reports or if you use a scope to get instances by business unit, then use business unit as the second or third column in a multicolumn index, especially if you have many business units in the same ledger table.</p> <p>If most of your reporting accesses multiple business units in a single instance, position it in the index as you would any other field.</p>
Accounting_Period	<p>When using TimeSpans, accounting period is specified using either an equality (ACCOUNTING_PERIOD=12) or a range (ACCOUNTING_PERIOD BETWEEN 10 AND 12).</p> <p>If you do a lot of reporting for the current period or other single periods (such as current period a year ago), performance may be improved using an alternate index beginning with accounting period. A good optimizer uses this index only when accounting period has an equality.</p>
Account	<p>In many companies, Account is the field with the highest cardinality. It also has criteria in almost all ledger reports, in part because PS/nVision enforces this rule. Use it as the next index column following the columns that you expect to have equalities.</p>

Using Trees

This section provides an overview of using trees with PS/nVision and discusses how to:

- Enhance tree performance with SQL techniques.
- Set tree performance options.

Understanding Trees and PS/nVision

PS/nVision performance may suffer when trees are used, especially when the SQL statements used to retrieve data access two or more trees at once. On some database platforms, the Where criteria used with most tree joins can cause the database optimizer to select the wrong access path, making the PSTREESELECTnn table an obstacle to performance rather than an aid. This often happens when the tree uses ranges of detail values.

To address these performance issues, PS/nVision includes techniques for building SQL that implement tree criteria, and it also implements SQL that is readily understood by database optimizers, yielding better access paths with less need for index tuning and so on. Additionally, you have control over the techniques used, so you can tune the performance of individual reports.

Enhancing Tree Performance with SQL Techniques

PS/nVision includes a number of SQL techniques to improve performance whenever trees are used. You can use static selectors or dynamic selectors. You can specify *where* or *how to* use selectors. A *selector* represents nodes of a single tree and is represented by the set of rows in the PSTREESELECTnn table having a single SELECTOR_NUM value.

Static Selectors

A static selector represents the entire tree, and it remains valid until the tree changes. For all database platforms, these selectors contain ranges (unless the tree had no ranges).

Static selectors do not need to be rebuilt except when the tree changes. However, the SQL statements that join static selectors to fact tables (such as ledgers) can be complex because they include both range predicates (if the tree has ranges) and node criteria to select that portion of the tree required on a particular section of a report. This can be difficult for database optimizers to process, especially if multiple trees use this technique.

Note. You should not run reports while you are modifying trees; it could lead to incorrect results.

Dynamic Selectors

A dynamic selector is created for use in a section of a single report, so it only lasts to the end of the report request. This section, however, may be selected several times, especially if the report uses a scope to produce multiple instances.

In addition to the ability to use a pre-existing (static) selector, PS/nVision can build one on the fly when preparing to run a report. This technique can boost performance, but can also create more overhead, especially if there are multiple users running the same report (using static selectors, users can share selectors).

PS/nVision builds each dynamic tree selector for a specific set of criteria (such as a set of rows or the current instance node), so that a selector (SELECTOR_NUM value) has exactly the nodes needed for a group of rows or columns to be retrieved with a Select statement. This eliminates the need for the often-cumbersome selection criteria PS/nVision generates for a static selector:

```
TREE_NODE_NUM BETWEEN x AND y OR TREE_NODE_NUM BETWEEN...
```

A dynamic selector creates a new SELECTOR_NUM value that PS/nVision uses and then deletes once the report is complete. Therefore, distribution statistics (or *skew* statistics) are not present for that selector. (Distribution statistics are still a factor for static selectors.) With certain PS/nVision reports, the absence of distribution statistics can improve performance significantly; that's because distribution statistics can make the SELECTOR_NUM criteria appear less selective to the database system optimizer, preventing the optimizer from accessing the selector table first.

The disadvantage of dynamic selectors is that one or more selectors may be needed to process a single report. In some cases, the time used to create the selectors can exceed the time saved by using them. Dynamic selectors are most effective on joins that drive the access path; static selectors may be just as fast, or faster, for additional criteria that do not affect the access plan.

Single-Value Selectors

Use single-value selectors only in conjunction with dynamic selectors. Combining dynamic and single-value selector techniques improves the performance of PS/nVision in many cases where trees are used.

Single-value selectors enable a more efficient equi-join between PSTREESELECTnn.RANGE_FROM_nn and the criteria field in the fact table (the one you are selecting data from). In building the dynamic selector, we do not merely copy the ranges of values (such as account numbers) from PSTREELEAF into PSTREESELECTnn. Instead, we join the tree ranges to the underlying detail table (such as the GL_ACCOUNT_TBL), and insert the individual detail values into the RANGE_FROM_nn column of PSTREESELECTnn. This may generate more rows in this table, but it can also generate a more efficient join without maintaining the tree with individual detail values (the only way you could get equi-joins without this option).

A disadvantage of this technique is that, especially where the tree has large ranges containing many detail values, single value selectors can contain many more rows than ranged selectors have. Unless the join is processed in a more efficient manner, the number of rows in the selector can mean slower join processing.

Suppress Join

The suppress join technique eliminates a SQL join by retrieving the detail ranges associated with the selected node and coding them in the Select statement. This technique is most effective in the following cases:

- The selected tree is used in the scope you expect to be used with this report, and each instance of that report is a tree node.
- The node or nodes selected represent a relatively small number of detail values or ranges.

The suppress join technique cannot be used where PS/nVision needs to group the answer set by tree node number, because these numbers are not available without joining the data to the tree. This happens, for example, if multiple rows or columns with otherwise similar criteria select different nodes of this tree. This is typical in the rows of most financial reports. However, if nPlosion to underlying details is specified for these rows or columns, the suppress join technique can be used, because PS/nVision can Group By the detail values rather than tree nodes.

Additionally, when the selected node (or nodes) includes large numbers of detail ranges, the suppress join technique may not be practical or efficient. While PS/nVision can build the very large statements that can result in this case, use of the suppress join technique when tree nodes refer to very large lists of detail ranges can be slower than the other techniques, or even fail to run because the statements exceed the size limits imposed by your database platform.

Sub-Select Tree Selector

The sub-select method is very similar to a join. Instead of adding the tree selector to the From list of the main query, the tree selector criteria and its relation to the data (for example, DEPTID) in the main query is within an "Exists (Select ...)" clause in the Where portion of the main query. This is called a correlated sub-query, because part of the criteria in the sub-select relates to data in the main query (A.DEPTID=B.RANGE_FROM_05). This is what makes it so much like a join. Database engines and optimizers differ in how they handle this syntax. Some process a correlated sub-query just like a join, while others are subtly different. You may need to experiment to determine which works better for which reports on your database platform.

Data from the sub-select statement cannot be included in the main Select list; thus, none can be visible to the program (for example, PS/nVision) that is running the query. This is because the sub-select statement is hidden in the Where clause, rather than appearing in the From clause. When PS/nVision retrieves multiple nodes of data for different rows or columns of a report, it uses the node number (from the tree selector) to distinguish the data, and this means a join is required. If you specify either sub-select or Suppress Join in this case, PS/nVision ignores the option and forces a join. You need to specify join options even if not using a join method, because you may get a join after all. If you don't see a performance benefit using the sub-select method, we recommend using join instead, because it can be used whether or not tree node criteria are needed in the answer set.

Additional Options

Before the tree performance options were added, PS/nVision invoked the following type of syntax when joining a selector for a tree with ranges:

```
WHERE _ field >= L.RANGE_FROM_nn AND field <= L.RANGE_TO_nn _
```

This syntax is equivalent to using the Between predicate. It resulted in better access plans on the DB2/MVS platform. PS/nVision now includes an option to generate the following syntax:

```
WHERE _ field BETWEEN L.RANGE_FROM_nn AND L.RANGE_TO_nn _
```

This syntax should result in better access plans on certain database platforms.

Note. This option is only relevant to trees that use range selectors.

SQL Examples

Below is an example of the SQL alternatives made possible through the use of tree performance options. Here is the default query (with the node criteria highlighted):

```

SELECT L1.TREE_NODE_NUM, SUM(A.POSTED_TOTAL_AMT)
  FROM PS_LEDGER A, PSTREESELECT05 L, PSTREESELECT06 L1
 WHERE A.LEDGER='ACTUALS' AND
       A.FISCAL_YEAR=1996 AND
       A.ACCOUNTING_PERIOD BETWEEN 1 AND 8 AND
       L.SELECTOR_NUM=216 AND
       A.BUSINESS_UNIT>=L.RANGE_FROM_05 AND
       A.BUSINESS_UNIT<=L.RANGE_TO_05 AND
       (L.TREE_NODE_NUM BETWEEN 1000000000 AND 1666666665) AND
       A.CURRENCY_CD='USD' AND
       L1.SELECTOR_NUM=215 AND
       A.ACCOUNT>=L1.RANGE_FROM_06 AND
       A.ACCOUNT<=L1.RANGE_TO_06 AND
       (L1.TREE_NODE_NUM BETWEEN 1916275676 AND 1923430847) AND
       A.STATISTICS_CODE=' '
GROUP BY L1.TREE_NODE_NUM;

```

Here's an alternative query using the Suppress Join technique for business unit criteria and a dynamic, single-value selector for ACCOUNT:

```

SELECT L1.TREE_NODE_NUM, SUM(A.POSTED_TOTAL_AMT)
  FROM PS_LEDGER A, PSTREESELECT06 L1
 WHERE A.LEDGER='ACTUALS' AND
       A.FISCAL_YEAR=1996 AND
       A.ACCOUNTING_PERIOD BETWEEN 1 AND 8 AND
       (A.BUSINESS_UNIT BETWEEN 'B0006' AND 'B0006'
        OR A.BUSINESS_UNIT BETWEEN 'B5030' AND 'B5030'
        OR A.BUSINESS_UNIT BETWEEN 'B9013' AND 'B9014'
        OR A.BUSINESS_UNIT BETWEEN 'B0015' AND 'B0015'
        OR A.BUSINESS_UNIT BETWEEN 'B9026' AND 'B9026'
        OR A.BUSINESS_UNIT BETWEEN 'B0019' AND 'B0031'
        OR A.BUSINESS_UNIT BETWEEN 'B0016' AND 'B0018') AND
       A.CURRENCY_CD='USD' AND
       L1.SELECTOR_NUM=1215 AND
       A.ACCOUNT=L1.RANGE_FROM_06 AND
       A.STATISTICS_CODE=' '
GROUP BY L1.TREE_NODE_NUM;

```

Next is another form of the same query, with dynamic business unit selectors and dynamic ACCOUNT selectors:

```

SELECT L1.TREE_NODE_NUM, SUM(A.POSTED_TOTAL_AMT)
  FROM PS_LEDGER A, PSTREESELECT05 L, PSTREESELECT06 L1
 WHERE A.LEDGER='ACTUALS' AND
       A.FISCAL_YEAR=1996 AND
       A.ACCOUNTING_PERIOD BETWEEN 1 AND 8 AND
       L.SELECTOR_NUM=1216 AND
       A.BUSINESS_UNIT = L.RANGE_FROM_05
AND
       A.CURRENCY_CD='USD' AND
       L1.SELECTOR_NUM=1215 AND
       A.ACCOUNT=L1.RANGE_FROM_06 AND
       A.STATISTICS_CODE=' '
GROUP BY L1.TREE_NODE_NUM;

```

Setting Tree Performance Options

PS/nVision and PeopleSoft Tree Manager each provide a number of techniques and tuning options that can dramatically improve reporting performance. These performance enhancement techniques apply to both query-based and ledger-based layouts.

To change the technique used for a given tree, you can specify the technique using the Tree Performance Options dialog box in PeopleSoft Tree Manager. To override any Tree Manager settings and specify the technique used for a particular report layout, you specify the technique using the Tree Performance tab on the Layout Options dialog box in PS/nVision.

The tree performance options enable you to control the database access techniques PS/nVision uses to implement tree criteria for your report. These options can have a dramatic effect on how fast your reports run.

In setting these options, work with your database administrator to determine the best options, and to ensure that indexes are tuned for the SQL techniques selected. You should be prepared for some trial and error to find the best settings for your data and reporting requirements.

Note. The performance-tuning information presented here is intended for database administrators and advanced PS/nVision users who understand how PS/nVision accesses relational databases. The techniques discussed are not useful for casual users or for customizing performance on a workstation-by-workstation basis.

Access the Tree Performance tab from Excel, select nVision, Open Layout, Layout Options; and then select the Tree Performance tab.

This is an example of the PeopleSoft nVision Layout Options – Tree Performance dialog box:

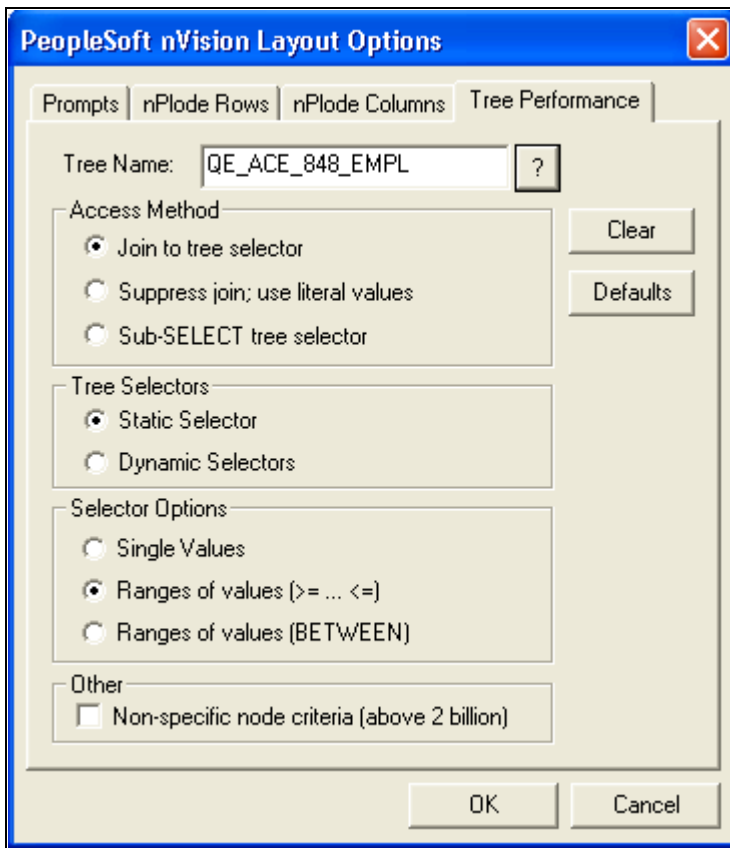

PeopleSoft nVision Layout Options dialog box: Tree Performance tab

Tree performance options are saved in the sheets named `NvsTree.treename` for each specified tree.

You are setting performance options for a specific layout, one tree at a time. Optimum performance often is achieved using different techniques for different trees, depending on the nature of those trees and the way each tree is used in the report.

If you do not specify the tree performance options for a tree used in a report layout, and no performance options are defined in Tree Manager for that tree, PS/nVision uses the same SQL techniques used in the past on your database platform.

Join to tree selector

Select to include the tree selector table in the From clause and use join criteria to select the appropriate rows from the fact table.

This method is sometimes used by PS/nVision even when another method is specified, if tree node information is needed to produce the report.

Suppress join; use literal values	<p>Select to eliminate a SQL join by retrieving the detail ranges associated with the selected node and coding them in the Select statement.</p> <p>If you select the suppress join technique, but PS/nVision cannot use it because of the need to group results by tree node, it will automatically use the join method you select (that is, either static or dynamic). However, if PS/nVision can use the suppress join technique, it ignores the selector options for this tree. Therefore, pick a selector technique in addition to selecting the suppress join option.</p> <hr/> <p>Note. This option is not available for use with winter trees.</p> <hr/>
Sub-SELECT tree selector	<p>Select to add the tree selector to the From list of the main query.</p> <p>The tree selector criteria and its relation to the data in the main query is within an Exists clause in the Where portion of the main query.</p>
Static Selectors	<p>Select to build a selector that represents the entire tree and remains valid until the tree changes.</p>
Dynamic Selectors	<p>Select to creates a new tree selector for use in a section of a single report.</p> <p>The dynamic selector represents just the requested nodes.</p>
Single values	<p>Used only with dynamic selectors.</p> <p>Select to cause PS/nVision or PeopleSoft Query to build a selector using the individual detail values (from the detail table specified in the tree structure) that fall within the detail ranges of the selected nodes.</p>
Range of values (>= <=)	<p>For a tree with ranges of values, select to make the selectors more compact (fewer rows) and less likely to become obsolete as detail values are added.</p> <p>For some database optimizers, the syntax "fieldname >= RANGE_FROM_nn AND fieldname <= RANGE_TO_nn" gets a better access plan than BETWEEN.</p> <hr/> <p>Note. If you specify one of the range syntax options, but the tree has no ranges, PS/nVision uses the single-value syntax (field = L.RANGE_FROM_nn).</p> <hr/>
Range of Values (BETWEEN)	<p>Select to use the syntax "fieldname BETWEEN RANGE_FROM_nn AND RANGE_TO_nn".</p> <p>This choice is best for ranged selectors on most database platforms.</p>
Non-specific node criteria (above 2 billion)	<p>Select to prevent the optimizer from selecting the driving criteria field based on how inclusive the node number criteria are.</p> <p>This option has been used on DB2 when criteria for multiple trees were present. Unless you are a DB2 customer who has tuned your database around this extra criteria, we recommend that you not use this option.</p>

Note. Trees with a mixture of dynamic detail and range detail are not supported by nVision. Reports generated using such trees may not be accurate.

See Also

Chapter 10, "Using Advanced PS/nVision Options," Using PS/nVision-Defined Names, page 110

PeopleTools 8.52: PeopleSoft Tree Manager, "Creating Trees," Setting Tree Performance Options

Understanding Restrictions on Tree Performance Options

In certain cases, PS/nVision may override the specified tree SQL technique. The dynamic selector technique is not used when a field has tree criteria in multiple dimensions (for example, both row and column), or when a field has the same tree criteria in multiple places (for example, in both sheet level and row level). This can also happen at DrillDown time if criteria for a field are inherited from multiple dimensions (for example, the scope and column) of the parent report. With the dynamic selector technique unavailable, PS/nVision uses either the suppress join technique (if requested and if feasible) or the static selector technique.

You cannot select the single value option with static selectors because the static selector remains unchanged until the tree changes. However, the addition of single values to the fact table, which the tree detail is based on, doesn't affect a tree change. The single-value options exist for dynamic selectors and for enabling you to control the syntax used with ranged selectors.

PS/nVision ignores the suppress join technique if specified for a tree with summary ChartField node criteria. Summary ChartField nodes, or detail values in summary trees, are tree nodes from a detail tree rather than values from a database field. In addition, PS/nVision does not support translation of summary ChartField nodes when drilling down to the detail ledger, so we recommend that you use the summary tree criteria.

The suppress join technique is available for reports based on summary trees, as long as tree node information is not needed to group the result. It may be possible to recode some reports that use detail value criteria for summary trees for performance reasons.

These performance-enhancement techniques are not used when retrieving labels (such as account descriptions). Labels for detail fields associated with tree criteria are retrieved using static selectors. The SQL code used to retrieve labels is defined at a different level from the SQL used to retrieve amounts, so it isn't possible to use the same dynamic selectors for both.

Because criteria from multiple rows and columns are combined with the instance (scope) criteria in a single Select statement, SQL statements generated by PS/nVision can be long and complex. While current releases of PS/nVision no longer enforce a statement size limit, every database platform has a maximum statement size, and even statements shorter than the maximum may be inefficient. You control statement size through judicious use of the performance options.

Here are the common causes of oversized SQL statements:

- Use of the suppress join technique on a tree (or trees) from which nodes representing too many detail ranges are requested.

Suppressing a join can be very useful, but is recommended only when criteria from a given tree require a relatively short list of detail values or ranges.

- Use of static selectors with a very long list of nodes.

PS/nVision combines node number ranges for sibling nodes where possible, so it takes lots of nodes to exceed the limit. Use of dynamic selectors makes the SQL much shorter.

- An extremely long list of detail values.

The messages that indicate a statement is too long vary from platform to platform. For statements made long by tree criteria, the most successful solution is generally to use the dynamic selectors technique on one or more of the trees involved.

Optimizing Indexes With Dynamic Selectors

If you use the dynamic selector technique heavily for certain criteria fields, you should try an index on that field's selector table that is optimized around this technique. For example, a `ACCOUNT` is a six-character field (meaning its selector table is `PSTREESELECT06`) and you plan to use dynamic selectors, with single values, for the `ACCOUNT` trees on most of your production reports. You should create an index on `PSTREESELECT06` on `SELECTOR_NUM` and `RANGE_FROM_06`, since these are the only fields that will appear in the `Where` clause with single-value dynamic selectors. But also bear in mind the following:

- Other fields that are the same size may use the same selector table, so you might not want to eliminate an index if removing it would penalize those reports.
- Although only `SELECTOR_NUM` and `RANGE_FROM_06` will appear in the `Where` clause, `TREE_NODE_NUM` may appear in the `Select` list (if PS/nVision needs to `Group By` tree node).

An index that includes this field as well would enable index-only access (that is, access with no need to read the data table) when using this selector.

- Index use varies depending on the optimizer and the volume and distribution of data, so experiment to get optimum results.

Using Tree Tables

Understanding the structure of the various tree tables that PS/nVision uses and how they interact is helpful. The main tables used in this example are `PSTREEDEFN`, `PSTREELEAF`, `PSTREESELCTL`, and `PSTREESELECTnn`:

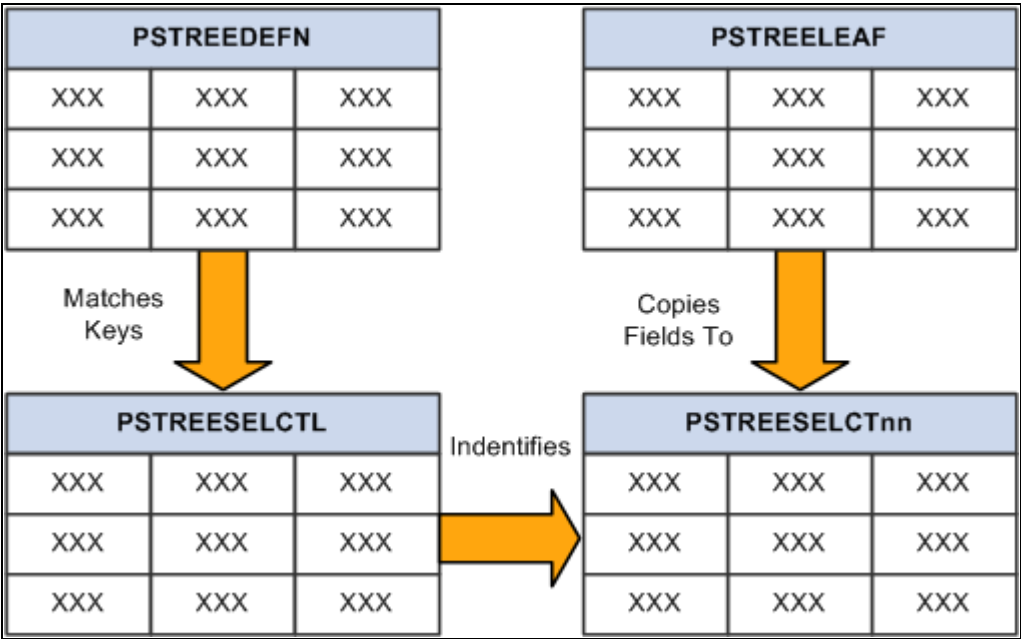

Tree tables used by PS/nVision

The following sections provide details about each of these tables.

PSTREEDEFN: Tree Definition

Details about the PSTREEDEFN table follow.

Description

This system table defines an effective-dated version of a tree.

Fields

Field Name	Type	Length	Format	Long Name
SETID	Char	5	Upper	SetID
SETCNTRLVALUE	Char	5	Upper	Set control value. Alternative to setID
TREE_NAME	Char	18	Upper	Tree name
EFFDT	Date	10		Effective date

Field Name	Type	Length	Format	Long Name
EFF_STATUS	Char	1	Upper	Status as of effective date
VERSION	Nbr	10	Raw B	Version
TREE_STRCT_ID	Char	18	Upper	Tree structure ID
DESCR	Char	30	Mixed	Description
ALL_VALUES	Char	1	Upper	All values
USE_LEVELS	Char	1	Upper	Use levels
VALID_TREE	Char	1	Upper	Valid tree
LEVEL_COUNT	Nbr	3		Level count
NODE_COUNT	Nbr	5	Raw B	Node count
LEAF_COUNT	Nbr	5	Raw B	Leaf count
TREE_HAS_RANGES	Char	1	Upper	Tree has ranges
DUPLICATE_LEAF	Char	1	Upper	Allow duplicate leaf
TREE_CATEGORY	Char	18	Upper	Category
TREE_ACCESS_METHOD	Char	1	Upper	Tree access method
TREE_ACCESS_SELECTOR	Char	1	Upper	Tree access selector
TREE_ACCESS_SELECTOR_OPT	Char	1	Upper	Tree access selector option

PSTREELEAF: Tree Leaf

Details about the PSTREELEAF table follow.

Description

This user table defines the data value ranges that are the leaves of a tree. For each leaf node (nodes without children), one or more ranges define the detail values that correspond to that node.

Fields

<i>Field Name</i>	<i>Type</i>	<i>Length</i>	<i>Format</i>	<i>Long Name</i>
SETID	Char	5	Upper	SetID
SETCNTRLVALUE	Char	5	Upper	Set control value
TREE_NAME	Char	18	Upper	Tree name
EFFDT	Date	10		Effective date
TREE_BRANCH	Char	20	Upper	Tree branch name
TREE_NODE_NUM	Nbr	10	Raw B	Tree node number
RANGE_FROM	Char	30	Upper	Range from
RANGE_TO	Char	30	Upper	Range to
DYNAMIC_RANGE	Char	1	Upper	Dynamic range
OLD_TREE_NODE_NUM	Char	1	Upper	Old tree node

PSTREESELCTL: Tree Selection Control

Details about the PSTREESELCTL table follow.

Description

This system table controls and manages static selectors (see PSTREESELECTnn). Each row in this table corresponds to a row in PSTREEDEFN and to a group of rows (with the same SELECTOR_NUM) in PSTREESELECTnn. This table is only used for static selectors.

Fields

<i>Field Name</i>	<i>Type</i>	<i>Length</i>	<i>Format</i>	<i>Long Name</i>
SETID	Char	5	Upper	SetID
SETCNTRLVALUE	Char	5	Upper	Set control value
TREE_NAME	Char	18	Upper	Tree name
EFFDT	Date	10		Effective date
VERSION	Nbr	10	Raw B	Version
SELECTOR_NUM	Nbr	10	Raw B	Selector number
SELECTOR_DT	Date	10		Selector date
TREE_ACC_SELECTOR_OPT	Char	1	Upper	Tree access selector option
LENGTH	Nbr	5	Raw B	Length

PSTREESELECTnn: Tree Select Work-Size nn

Details about the PSTREESELECTnn table follow.

Description

These system tables define selectors used by PS/nVision to speed tree-based data selection. A selector table is defined for every possible detail field length (nn = 01-30); thus this description applies to tables named PSTREESELECT01, PSTREESELECT02, and so on, through PSTREESELECT30.

Fields

<i>Field Name</i>	<i>Type</i>	<i>Length</i>	<i>Format</i>	<i>Long Name</i>
SELECTOR_NUM	Nbr	10	Raw B	Selector number
TREE_NODE_NUM	Nbr	10	Raw B	Tree node number
RANGE_FROM_nn	Char	n	Upper	Range from
RANGE_TO_nn	Char	n	Upper	Range to

PSTREESELNUM: Tree Selector Number

Details about the PSTREESELNUM table follow.

Description

PS/nVision uses this table to assign a unique SELECTOR_NUM value to each tree selector as it is built. This table has only one row.

Fields

<i>Field Name</i>	<i>Type</i>	<i>Length</i>	<i>Format</i>	<i>Long Name</i>
SELECTOR_NUM	Nbr	10	Raw B	Selector number

Chapter 15

Running PS/nVision Reports on the Web

This chapter provides an overview of PS/nVision web services and describes how to:

- Configure the report node.
- Create scope definition.
- Set up report requests.
- Submit report requests.
- Use report books.
- Use the PS/nVision DrillDown on the web.

Understanding PS/nVision Reporting on the Web

Users with Internet access can run, view, drill down into, and distribute PS/nVision reports through a browser, without needing a PeopleSoft application installed on client machines. Users can send reports as email attachments rather than requiring recipients to navigate to a location on a file server.

PS/nVision on the web includes:

- Internet versions of report requests, report books, and scope definitions.
- Output in Microsoft Excel (.xlsx) format.
- DrillDown for Microsoft Excel reports.
- Email options to send PS/nVision reports to individual users or users in specified roles.
- Integration with PeopleSoft Process Scheduler and PeopleSoft Report Manager to send bursting report instances to designated users or users in specified roles.
- Support for multiple PS/nVision sessions when PS/nVision is invoked from PeopleSoft Process Scheduler.
- A restart feature that allows the system to restart a process if it is marked *No Success*.

Note. Microsoft is no longer offering mainstream support for Excel 2003. As a result, beginning with PeopleTools 8.51, PeopleSoft is no longer supporting Excel 2003 *usage* with PS/nVision.

To take full advantage of the web features, you need Microsoft Office 2007 on the PS/nVision report server. Microsoft Office 2007 is *not* required on any other servers or on any computers used to initiate report books or report requests from the browser. A report server is a Windows NT machine with PS/nVision (PeopleTools client software) and PeopleSoft Process Scheduler installed. Process Scheduler is required to schedule all PS/nVision processes.

PS/nVision will no longer support the HTML output format because Microsoft Excel 2007 removes certain features when an Excel file is saved in an HTML format. For example, Defined Names and other features are removed when the Excel file is saved in an HTML format. Without the Defined Names feature, you cannot use PS/nVision drilldown. As there will be loss of nVision-specific information in HTML reports, the support for the HTML output format is no longer available beginning with PeopleTools 8.51. Please note that the Microsoft Excel Format is still supported as an output format for nVision reports. The generated reports will be in the Excel 2007 (.xlsx) format beginning with PeopleTools 8.51. All nVision features, including drilldown, are supported with this output format. These features continue to function the same way they did with the Excel 2003 (.xls) output format.

See Also

[Chapter 3, "Using Layouts," Converting Existing Layouts and Reports to OpenXML Format, page 11](#)

PeopleTools 8.52: PeopleSoft Process Scheduler, "Defining PeopleSoft Process Scheduler Support Information," Defining Process Definitions

Configuring PS/nVision on the Web

PS/nVision processes on the web are all run by Process Scheduler. All the equivalent settings that PS/nVision needs in the Windows client (such as layout directory and instance directory) are defined in the nVision section of the Process Scheduler configuration file. Other configurable options include:

- The EnableDrillDownDownForFile parameter, which supports DrillDown on File output type reports in the web-based nVision environment.

The setting only takes effect when the report request is defined to run in File output type on the web. By default, EnableDrillDownDownForFile is set to be 0 (false). When the option is set to 1, users are able to access the report instances in the instance directory and drill down the report instances on the web. When the option is set to 0, the generated report instances are not drillable.

- The EnablePollDialogs and PollDialogSeconds parameters, which dismiss unattended PS/nVision dialog boxes.

Note. Because this option can affect performance, it should be used with caution.

- The TraceLevel option, which enables you to generate and view trace logs specifically for PS/nVision.

- The SaveTempFile parameter enables you to save or delete the temporary reports that are created when running nVision to email, print, or web output.

When SaveTempFile parameter is set to true (1), temporary reports will not be deleted. If run to email or print output, the reports will be saved to the folder specified in the Directory Name Template field of the report request. If that field is left blank, the report is saved to the nVision instance directory. If run to web output, the report is always be saved in the nVision instance directory.

See Also

[Chapter 10, "Using Advanced PS/nVision Options," Setting Trace Files, page 114](#)

[Chapter 10, "Using Advanced PS/nVision Options," Dismissing Unattended Dialogs, page 116](#)

[Chapter 11, "Personalizing PS/nVision," Using Configuration Manager, page 119](#)

PeopleTools 8.52: PeopleSoft Process Scheduler, "Using the PSADMIN Utility"

Configuring the Report Node

Both PeopleSoft Process Scheduler and Report Manager use report distribution nodes to deliver PS/nVision reports. The distribution node definition specifies the report repository location and the location of the stored content (the files) for Report Manager. When PS/nVision creates a report instance, it passes the physical file location information to PeopleSoft Process Scheduler. Process Scheduler then passes the file to Report Manager using the information defined on the Distribution Node page.

See Also

PeopleTools 8.52: PeopleSoft Process Scheduler, "Setting Server Definitions," Setting Distribution Options

PeopleTools 8.52: PeopleSoft Process Scheduler, "Setting Server Definitions," Defining Report Nodes

Creating Scope Definitions

Creating a scope definition on the web is similar to defining it in the Windows client with the following exception: You cannot specify an effective date for the tree node table or value table. The current date is used as the effective date.

Select Reporting Tools, PS/nVision, Define Scope to access the Scope Definition page where you can create scope definitions.

See [Chapter 7, "Defining Report Scopes," page 73](#) and [Chapter 16, "Running PS/nVision Reports in the Microsoft Windows Client," Creating Report Requests, page 229](#).

The following example shows a Scope Definition page:

Scope Definition

SetID: QEDM2 Report Scope: QEDEPTID

Description: Business Unit:

Field Combination Table:

Scope Fields

Find | View All First 1 of 1 Last

Delete Scope

*Field Name: Department

*How Specified:

☐ Business Unit Keyed Tree

Tree Name:

Customize | Find | View All | First 1 of 1 Last

Select Value

1 REGION

Scope Definition page

Scopes are defined based on a tree node record or a value table such as Department table or Product table. By defining your scope based on a table that includes an email address or user ID for each value you can direct each scope based-report instance to a different user. For example, the record shown below can be used with a scope definition as a value table to have each report instance sent by email or posted to a different user in Report Manager.

<i>Department (DEPTID)</i>	<i>Description (DESCR)</i>	<i>Manager</i>	<i>Email Address (EMAILID)</i>	<i>User ID (OPRID)</i>
12000	Sales Canada	John Smith	john_smith@abc.com	U:JOHNSMITH
13000	Sales USA	Jane White	jane_white@abc.com	U:JANEWHITE
14000	Sales Asia	Asia Manager	Kathy_Lin@abc.com;U:PeterYu;R:AsiaManager	U:KathyLin;U:PeterYu;R:AsiaManager

Scope variables are used in the Email and Security templates the same way that you use them to create unique file names with the File template or directory names with the Directory template in your report request. The Scope Descriptive Variable (%DES%) is used to select a related field value from the Scope Value table or the Tree Node table. You can use values for email addresses, user Ids, or role Ids. The general syntax of the %DES% variable is:

```
%DES.[scope field].[detail field].[node field]%
```

If your scope is based on a value table, replace [node field] with [detail field]. The [detail field] is repeated so that the basic format of the syntax remains the same.

Note. The %DES% variable requires the associated field value be in the same table that the scope is based on.

Email Template Variables

To have each report instance sent as email to the associated email address of department manager, you would enter the following values in your email template:

```
%DES.DEPTID.EMAILID.EMAILID%
```

This values enables PS/nVision to use the associated email address from the EMAILID field from the value table where the DEPTID is located. You need to specify email as the output type on the report request.

The scope descriptive variable (%DES%) is used to select a related field value from the scope value table. For example, if your scope were based on the record shown above, you would produce three report instances, and each instance would be sent to the associated email address. The report for department 12000 would be emailed to john_smith@abc.com, and the report for 13000 would be emailed to jane_white@abc.com. The report for department 14000 would be emailed to several recipients—Kathy Lin, Peter Yu, and the email addresses for the users who belong to the role Asia Manager. You can specify the user email addresses associated with users and roles in the user profiles of Maintain Security.

Security Template Variables

Using the record above for the value table, you could post each report instance to Report Manager for the associated user. In this case you would use web as the output type and enter the following variables in the security template:

```
%DES.DEPTID.OPRID.OPRID%
```

The report for department 12000 would be posted to Report Manager for user JOHNSMITH, and the report for 13000 would be posted for user JANEWHITE. John Smith would not be able to access the Department 13000 report. The report for department 14000 would be posted to Report Manager for Kathy Lin, Peter Yu, and the other users belonging to the role Asia Manager.

Sample Record Definition

The record definition shown below was used to create a view that joins the department record (DEPT_TBL) with a PeopleSoft security record (PSOPRDEFN):

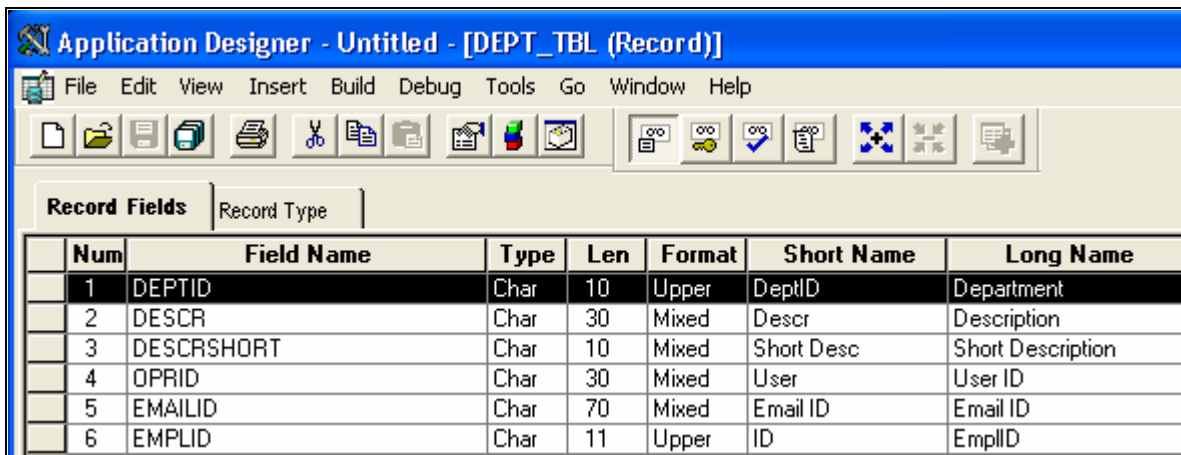

	Num	Field Name	Type	Len	Format	Short Name	Long Name
	1	DEPTID	Char	10	Upper	DeptID	Department
	2	DESCR	Char	30	Mixed	Descr	Description
	3	DESCRSHORT	Char	10	Mixed	Short Desc	Short Description
	4	OPRID	Char	30	Mixed	User	User ID
	5	EMAILID	Char	70	Mixed	Email ID	Email ID
	6	EMPLID	Char	11	Upper	ID	EmplID

Application Designer window – NVS_DEPT_VIEW record

SQL View Text

The SQL view text joins the PS_DEPT_TBL.MANAGER_ID with the PSOPRDEFN.EMPLID in security. The email address and user ID (OPRID) are taken from PSOPRDEFN.

```
SELECT B.DEPTID
, B.DESCR
, B.DESCRSHORT
, 'U:' + A.OPRID
, A.EMAILID
, A.EMPLID
FROM PSOPRDEFN A
, PS_DEPT_TBL B
WHERE B.EFFDT = (
SELECT MAX(B_ED.EFFDT)
FROM PS_DEPT_TBL B_ED
WHERE B.DEPTID = B_ED.DEPTID
AND B_ED.EFFDT <= SUBSTRING(CONVERT(CHAR,GETDATE(),121), 1, 10))
AND A.EMPLID = B.MANAGER_ID AND B.MANAGER_ID <> ''
```

Note. This simple example uses Microsoft SQL database platform-specific syntax and should not be used without careful evaluation. You may get unpredictable results if the scope definition returns more than one row from the value table for each scope value.

Setting Up Report Requests

This section describes how to:

- Create report requests.
- Configure delivery templates.
- Use portal folders.
- Copy report requests.

- Set advanced options.

Creating Report Requests

To access the nVision Report Request page (NVS_REPORT_RQST):

1. Select Reporting Tools, PS/nVision, Define Report Request from PIA.

The Report Request search page appears.

2. Search for an existing business unit, or enter a new one.

The nVision Report Request page appears.

This is the example of the nVision Report Request page:

- Navigation Tabs:** 'nVision Report Request' (active), 'Advanced Options', and 'Query Prompts'.
- Business Unit:** QEBU1
- Report ID:** EMPLOYEE
- Report Title:** Employee Info
- *Layout:** employee
- Actions:**
 - [Copy to Another Business Unit / Clone](#)
 - [Delete This Report Request](#)
 - [Transfer to Report Books](#)
 - [Process Monitor](#)
 - [Report Manager](#)
 - [Share This Report Request](#)
- Report Date Selection:**
 - *As Of Reporting Date:** Specify (dropdown), 12/31/2000 (calendar icon)
 - *Tree As Of Date:** Use As Of Reporting Date (dropdown)
 - ☒ **Override Tree As of Date if Specified in Layout**
- Output Options:**
 - *Type:** File (dropdown)
 - *Format:** Microsoft Excel Files (*.xls) (dropdown)
 - [Scope and Delivery Templates](#)
- Run Report:** A yellow button at the bottom left.

nVision Report Request page

By default, report requests you create are secure, meaning that they are available only to you and to any users or groups you assign. You can make a report request public and allow access to any user.

The report request security options are configurable using the PeopleTools Options page.

See [Chapter 16, "Running PS/nVision Reports in the Microsoft Windows Client," Creating Report Requests, page 229](#); [Chapter 13, "Setting Up PS/nVision Security," Securing and Sharing Report Requests in PIA, page 162](#) and *PeopleTools 8.52: System and Server Administration*, "Using PeopleTools Utilities," PeopleTools Options.

Searching Report Requests

When you search for report requests, the search returns only the reports to which you have access. These include your own report requests, any to which you have been given access by other users, and any that are public.

Configuring Delivery Templates

To configure delivery templates:

1. Select Reporting Tools, PS/nVision, Define Report Request from PIA.
2. Search for an existing business ID, or enter a new one.
3. Click the Scope and Delivery Templates link on the nVision Report Request page.

The nVision File / Printer Output page appears.

This is an example of the nVision File / Printer Output page (NVS_RQST_FILE_SBP):

nVision File / Printer Output

Business Unit: US001 **Report ID:** EARNSU01

Report Scope:
  Enter your report scope. [Scope Definition](#)

Directory Name Template:

Enter a directory name for your instances. Use variables to create unique directory names. If the directory doesn't exist PS/nVision will create it.
 Examples: Q:\Reports\%SFV%- %RID%.htm, C:\%FY4% %RTT%\

File Template:

Enter a file name for your instances. Use variables to create unique report file names.
 Examples: expense.xls, %RID%.htm, %FY4% %RTT%.xls

nVision File / Printer Output page

See [Chapter 16, "Running PS/nVision Reports in the Microsoft Windows Client," Creating Report Requests, page 229.](#)

Using the Retention Day in the nVision Web Output Page

Report retention days are the number of days a report is stored in the report repository before it is expired and purged by the purge process. In PeopleSoft PeopleTools 8.51, you are able to set the values of retention days for:

- nVision reports at different level: System Settings page, Process Level, Process Type, and Job.
- nVision reports that have the *Web* output type when you run Report Book.
- An individual nVision report request (that has the *Web* output type) in PIA using the nVision Web Output page.
- nVision drilldown reports using the System Settings page and the process type DRILLDOWN.

See [Chapter 15, "Running PS/nVision Reports on the Web," Setting the Value of Retention Days for Drilldown Reports, page 224.](#)

Note. The value of retention days for a Report Request is inherited by all the report instances that are created by the scope attached to the report. The value of retention days set at the Report Request level overrides the settings at the Process Type, Process, Job, and System Settings levels.

The value of retention days set at the Distribution Detail page overrides the value of retention days set at the Report Request page.

This is an example of the nVision Web Output page (NVS_RQST_WEB_SBP):

nVision Web Output

Business Unit: QEBU2 Report ID: EMPDEPT2

Report Scope:
  Enter your report scope. [Scope Definition](#)

Folder Name:
  GENERAL

Retention Days:

Directory Name Template:
 Enter a Folder name for your instances. Use variables to create unique Folder names. If the folder doesn't exist PS/nVision will create the folder in Report Manager.
 Examples: Reports\%SFV%- %RID%.htm, %FY4% %RTT%\

Content Description Template:
 Enter a description of the report instances for identification in Report Manager. Use variables to dynamically create the descriptions.
 Examples: Stmt. Rev & Exp, Vacation Register - %SFV%

Security Template:
 Enter user IDs or variables to give access to report instances in the Content Repository.
 Examples: "U:VP1;U:SMITHJ", "U:VP1;R:Manager", "%DES.DEPTID.OPRID.OPRID%"

nVision Web Output page

To set the value of the retention days using the nVision Web Output page:

1. Select Reporting Tools, PS/nVision, Define Report Request from PIA.
2. Search for an existing business ID, or enter a new one.
 The nVision Report Request page appears.
3. In the Type drop-down list box, select the *Web* option.
4. In the Format drop-down list box, select the *Microsoft Excel File (.xls)* option.
5. Click the Scope and Delivery Templates link.
 The nVision Web Output page appears.
6. Enter an appropriate value in the Retention Days field.

Configuring Report Request Template Options

Report request template options enable you to use PS/nVision variables or static text to specify report delivery options, including using portal folders. Using the nVision File / Printer Output page, you can also specify scope fields to personalize reports. Template options are displayed dynamically based on your output type on the PS/nVision Web Output page—only the options that you must specify for that output type appear. By combining scope and DES variables in templates, you can have different instances of the same report delivered to different email addresses, or posted to individual users in Report Manager.

To see all available template options:

1. Select Reporting Tools, PS/nVision, Define Report Request from PIA.
2. Search for an existing business unit, or enter a new business unit.
3. Select the Advanced Options tab from the nVision Report Request page.
4. Click the Scope and Delivery Templates - View All link from the nVision Report Request – Advanced Options page.

The PS/nVision Report Templates page appears.

This is an example of the PS/nVision Report Templates page (NVS_RQST_TEMPL_SBP):

PS/nVision Report Templates

Business Unit: QEBU1 **Report ID:** EMPLOYEE

Report Scope: 

Directory Name Template:

File Template:

Language Template:

Email Template:

Content Description Template:

Security Template:

PS/nVision Report Templates page

Using Portal Folders

You can use portal folders to organize nVision report results into meaningful groups. When creating a report request with the output option of Web or Window, you can select the top level folder, and then define a subfolder where the report result will be posted. Subfolders can be created dynamically by using nVision variables to generate the folder names, or statically by entering the actual folder name. Subfolders are created under the selected top level folder and can be viewed from Report Manager.

To create a subfolder in PIA:

1. Select Reporting Tools, PS/nVision, Define Report Request.
2. Enter report request information.
3. Select the *Web* or the *Window* option as the type in the Output Options section.
4. Click the Scope and Delivery Templates link to display the nVision Web Output page.
5. Select the *Top Level Folder* option from the Folder Name drop-down list.
6. Enter the name of your subfolder in the Directory Name Template field.

You can use variables to create unique folder names. If the folder does not exist, PS/nVision creates the folder in Report Manager. For example, Reports\%SFV%- %RID%\My Folder\Finance Reports.

Selecting Portal Folders

You can select portal folders from:

- Distribution Detail page.

Select report request and run report. Change Output Type to *Web* or *Window*, and then click the Distribute To icon.

- Scope and Delivery Templates - nVision Web Output page.
- Process Definition page.

Select PeopleTools, Process Scheduler, Processes.

Select *Process Type* as nVision-Report and enter *NVSRUN* as the Process Name.

Select the Destination tab.

Note. Subfolders can only be created from the Enter Delivery Options - nVision Web Output page.

At runtime, Process Scheduler creates the top-level folder based on the following priority order:

- Distribution Detail page.
- Enter delivery Options - nVision Web Output page.
- Process Definition page.

If a folder has not been selected on any of the above pages, Process Scheduler will use the default folder defined by the administrator.

See Also

PeopleTools 8.52: PeopleSoft Applications User's Guide, "Working With Processes and Reports"

Copying Requests

To access the Copy Report Request page (NVS_RQST_BUCPY_SBP):

1. Select Reporting Tools, PS/nVision, Define Report Request.
2. Enter report request information.
3. Select the Copy to Another Business Unit/Clone link from the nVision Report Request page.

The Copy Report Request page appears.

This is an example of the Copy Report Request page:

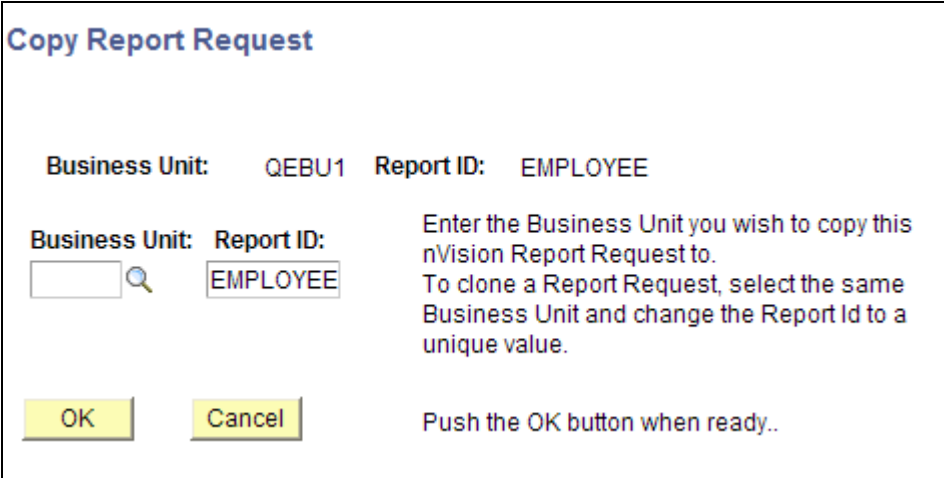

Copy Report Request page

Business Unit

Select a business unit to copy the report request to.

To clone the request, select the same business unit as the original request.

Report ID Text Box

Enter a new report ID to copy the report request to another business unit.

To clone the request, enter the same report ID.

Security and Copying Report Requests

When you copy a secure report request, all the groups and users associated with that request are copied from the original request to the new copy:

- If you copy a report request to another existing report request, the existing request must either be public or you must have access to it.
- If you do not have access, an error message will display.
- If you copy a report request to another report request, only those users and groups with access to the original will have access to the target after the copy.
- Any users or groups who had access to the target prior to the copy but not the original are removed from the access list; if you want them to have access, you must reassign it after the copy is complete.

For example, assume users A and B have access to Report Request 1, and users A and C have access to Report Request 2. If User A copies Report Request 1 to Report Request 2, then following the copy only users A and B will have access to Report Request 2—user C no longer has access.

Setting Advanced Options

To access the Advanced Options page (NVS_REPORT_RQST3):

1. Select Reporting Tools, PS/nVision, Define Report Request.
2. Enter report request information.
3. Select the Advanced Options tab from the nVision Report Request page.

The Advanced Options page appears.

This is an example of the Advanced Options page, which enables you to change high level specifications for your report request:

nVision Report Request **Advanced Options** Query Prompts

Business Unit: QEBU1 Report ID: EMPLOYEE

▼ **Advanced Report Instance Options**

☒ Enable nPlosion If Specified In Layout

☐ Translate Summary Ledgers to Detail

☐ Data From Requesting B.U. Only

Time-out Minutes

▼ **Foreign Language Translation**

Enter an alternate language code for automatic translation.
Available if alternate language features are in the layout.

Language:

[Enter Delivery Template Options - View All](#)

nVision Report Request – Advanced Options page

See Also

Chapter 16, "Running PS/nVision Reports in the Microsoft Windows Client," Creating Report Requests, page 229

PeopleTools 8.52: Global Technology, "Using Global Reporting and Data Analysis Tools," Using PS/nVision Reporting for Global Implementations

Setting Query Prompts

The Query Prompts page (PTNVSREPORTRQST4) is available if the Report Layout uses query as data source. This page displays all run-time parameters of queries that are used in the layout.

Note. Query prompts are not supported for nVision drilldowns that are submitted from the web.

To access the Query Prompts page:

1. Select Reporting Tools, PS/nVision, Define Report Request in PIA.

The Report Request search page appears.

2. Select an existing report or add a new one.
3. Select the Query Prompts tab.

The Query Prompts page appears.

This is an example of the Query Prompts page:

Prompt Name	Prompt Value
BUSINESS_UNIT	US001
LEDGER	LOCAL

Query Prompts page

Update Parameters	Click to access a subpage where you can update the query prompts values with the most updated parameters of the query.
Prompt Value	Enter prompt values that are used for mapping the parameter with the query at runtime.

A query report that runs from PIA and requires run-time prompt input may receive the following errors:

- Missing bind value.

Indicates that the query used in the report layout is modified or a different query was used (there are mismatches between prompt details).

- Empty bind value.

Indicates that an empty value was provided for a prompt in PIA.

- Invalid bind value.

Indicates that there is an invalid value for a prompt.

See Also

Chapter 15, "Running PS/nVision Reports on the Web," Submitting Report Requests, page 212

Submitting Report Requests

This section describes how to:

- Run reports.
- Set report distribution.

Running Reports

Changes to the nVision report request are not saved when the user clicks the Run button, thus enabling the user to run ad hoc reports as they would from the nVision windows client. If changes have been made to the report request and the user attempts to navigate to a different page, such as using the Process Monitor link, then the user is prompted to either save or discard the changes made to the report request.

To access the Process Scheduler Request (PRCSRQSTD LG) page:

1. Select Reporting Tools, PS/nVision, Define Report Request in PIA.
2. Select a report ID or add a new one.
3. Click the Run Report button.

The Process Scheduler Request page appears.

This is an example of the Process Scheduler Request page:

Process Scheduler Request

User ID: PTDCCD Run Control ID:

Server Name: PSNT Run Date: 06/04/2009
 Recurrence: Run Time: 11:41:53PM Reset to Current Date/Time
 Time Zone:

Select	Description	Process Name	Process Type	*Type	*Format
<input checked="" type="checkbox"/>	nVision Report	NVSRUN	nVision Report	Default	Default

OK Cancel

Process Scheduler Request page

Select the *Default* option in the Type and Format fields to use the options specified in the report request, or override the request by selecting other options.

The Type menu includes these options:

- Email** Sends the report instances using email.
 The mail server to deliver the reports must be specified in the Process Scheduler Configuration file.
- File** Saves the report instances in a specified file directory in the file server of your PS/nVision report server.
 The directory of the file server must be specified in the Process Scheduler Configuration file. PS/nVision variables can be used when identifying the output destination.
- Printer** Sends the report instances to a network printer.
 All destination printers must be set in the PS/nVision report server. The default printer is the default printer for the report server.

Web

Sends each report instance to Report Manager.

The Process Scheduler server that runs the report must be associated with the distribution node to deliver the reports to Report Manager.

Note. When running the report to *Web* output type, the file template must be within 80 characters in length to prevent any errors. This limitation applies to the completely resolved filename if using variables. The same limitation applies when using the *File* output type if the EnableDrillDownForFile flag is enabled in the psprcs.cfg file. The report is successfully created, but web drilldown on the report is not possible.

Window

Results of the process request is automatically delivered to a new browser window, and a copy is sent to Report Manager.

This option is not valid for report books, or when a scope has been included in the report request. An error message appears and the output type changes to *Default*.

Note. When you select to run the process request, a new browser window opens and displays the processing page. When processing is complete, the results is delivered to this window. If the window is closed before processing is complete, you need to access the Report Manager to view the results. The Process Scheduler server that runs the report must be associated with the distribution node to deliver the reports to Report Manager.

Important! This output type is not available if the user does not have REN Server *Report Window* permission, or there is no active REN Server cluster available for Reporting.

To grant access to the new browser window, the permission lists of the users must include full access to the Realtime Event Notification permission for Reporting Window and the WEBLIB_RPT web library with full access.

See Also

PeopleTools 8.52: PeopleSoft Process Scheduler, "Submitting and Scheduling Process Requests"

PeopleTools 8.52: PeopleSoft Process Scheduler, "Defining PeopleSoft Process Scheduler Support Information," Defining Event Notifications and Configuring a REN Server

PeopleTools 8.52: Security Administration, "Setting Up Permission Lists," Defining Permissions

Setting Report Distribution

The Distribution Detail page enables you to select the recipients of your report instances separate from what you have specified in your report request. If the output type is email, you can enter email addresses, email subject, and message. If you are entering a list of email addresses, make sure to use a semicolon (;) to separate each address from the others.

To access the Distribution Detail page:

1. Select Reporting Tools, PS/nVision, Define Report Request in PIA.
2. Select a report ID or add a new one.
3. Click the Run Report button.

The Process Scheduler Request page appears.

4. Select a report type, and click the Distribution link.

The Distribution Detail page appears if the output type is *web*, *window*, or *email*.

This is an example of the Distribution Detail page:

Distribution Detail

Process Name: NVS RUN

Process Type: nVision-Report

Folder Name:

Retention Days:

Email Only

Email Subject:

Email With Log: ☐

Email Web Report: ☐

Message Text:

Email Address List:

Distribute To

ID Type	*Distribution ID
Role <input type="text" value="v"/>	PTDOCKN

OK Cancel

Distribution Detail page

Note. To distribute reports to a role ID or a user ID using email, all recipients must have an email address entered in their Security user profile.

See Also

PeopleTools 8.52: Security Administration, "Administering User Profiles"

Using Report Books

This section provides an overview of report books and describes how to:

- Define report books.
- Run report books.
- Set type and output options.
- Run multiple report books.

Understanding Report Books

You can group multiple report requests into a single report book. Report book features include:

- An interface to Process Scheduler Manager.

Using a browser, you schedule a group of reports to run using a Process Scheduler request. Your reports are executed on the server in the format that you select, and you can run the entire report book with the same output type and format without changing any individual component requests. You can also schedule your report books to run at a particular time on a regular basis.

- An effective status associated with each request in the report book.

You can set individual report requests within a report book as inactive. Inactive report requests remain part of the report book but are not run as part of a request.

- Security associated with each request in the report book.

Each individual report request in a report book has its own security setting that allows it to be accessed by specific users and groups or by the public.

- A method for individual report requests to inherit dates from the report book.

You can run an entire report book using the same as of date, without changing any individual component requests.

- Multiple nVision sessions can be scheduled on a single report server.

Each nVision session is associated with its own Excel executable. This enables you to maximize use of your report server without requiring multiple report servers for multiple report books.

- Robust batch processing of message logging.

You can generate an entire set of reports without the process being interrupted due to an error condition.

Note. Date and time variables are resolved based on the calendar being used by the PS/nVision report server that runs the report.

Defining Report Books

Before creating a report book, make sure you have report requests defined for all the reports you want to include in the book. The report book is a list of requests, not a substitute for the request. You might also want to review the requests you plan to use to ensure they use the desired scope and layout, and ensure that you have access to all the reports you want to include in the report book.

To access the Report Book page:

- 1. Select Reporting Tools, PS/nVision, Define Report Book.
- 2. From the Define Report Book page, search for an existing report book or create a new one.

The Report Book appears.

This is an example of the Report Book page:

Report Book

Run Control ID: PTDMO

Report Manager

Process Monitor

Run

Run Parameters

As Of Date: Today's Date

Tree Effective Date: Use As Of Reporting Date

Retention Days: 10

☒ Ignore Runtime Errors

Report Requests

Customize | Find | View All | First 1-2 of 2 Last

Seq	Business Unit	*Report ID	View	Run		
1	QEBU2	EMPSCOPE	View	<input checked="" type="checkbox"/>	+	-
2	QEBU2	EMPDEPT2	View	<input checked="" type="checkbox"/>	+	-

Report Book page

As Of Date

Available options are:

- *Default:* To use the As Of Date from the report request.
- *Today's Date:* To use the current date for the report.
- *Business Unit Reporting Date:* To use the date specified for the business unit.
- *Specify:* To enter the date you want to report on.

Tree Effective Date

Available options are:

- *Default:* To use the specified Tree Effective Date from the report request.
- *Specify:* To enter the date you want to report on.
- *Use As of Reporting Date:* To create the report based on the As Of Reporting Date that you specified in the report.

Ignore Runtime Errors

Select to keep the entire Report Book from stopping if one of the reports encounters an error.

Note. In such a case, the completion status will be *Success*, even though one or more reports may have had errors.

Retention Day

If the report has the output type set to *Web*, enter the number of retention days.

Note. This field is not available when the output type of the report is not *Web*.

The value of retention days set at the Distribution Detail page overrides the value of retention days set at the Report Book page.

The value of retention days set at the Report Book level overrides the value set at the individual report request that are attached to the Report Book. When the value of retention days is not set at the Report Book level, the value set at the Report Request level is used.

See Chapter 15, "Running PS/nVision Reports on the Web," Using the Retention Day in the nVision Web Output Page, page 205.

View

Click to launch another browser window displaying the report request.

Business Unit

Select the business unit of the report requests for this report book.

To reorder your entries, insert or delete rows as necessary.

Report ID

Select the report ID of the report requests for this report book.

To reorder your entries, insert or delete rows as necessary.

Run

Click the Run button for all reports you want to run when this book is requested.

For example, you might define a book of reports to be run at month end, and include a report that is only run quarterly, but select its Run button indicator only at quarter end.

Click the Add icon to add a new blank row, and you are enable to enter a new report request.

Note. You cannot add a report request to a report book if you do not have access to the report book.

Click the Delete icon to delete the current row.

Running Report Books

Access the Report Book page (PRCSRQSTD LG) by selecting Reporting Tools, PS/nVision, Define Report Book. In the Report Book page, you can run all the reports in a group or select specific reports by selecting their check boxes in the Run column.

Note. If the report book contains secured report requests to which you do not have access, these report requests appear inactive and you are not able to select them.

Report books are run through Process Scheduler Request page. However, when the report begins to run, you are returned to the Report Book page. If you want to check the status of your job, click the Process Monitor link. If you want to view a list of reports that you have access to, click the Report Manager link.

If you run all report requests in a report book that contains secured report requests, only those requests to which you have access are run. If you run reports that you do not have access to, those processes are not success and an error message appears in the error log.

See Also

[Chapter 13, "Setting Up PS/nVision Security," Securing and Sharing Report Requests in PIA, page 162](#)

PeopleTools 8.52: PeopleSoft Process Scheduler, "Submitting and Scheduling Process Requests"

Selecting Type and Output Options

To select type and output options for nVision reports:

1. Select Reporting Tools, PS/nVision, Define Report Book.
2. From the Define Report Book page, search for an existing report book or create a new one.
3. Click the Run Report button.
4. Select the *Default* option in the Type and Format menus to use the options specified in the report book, or override the report book by making new choices.

See [Chapter 15, "Running PS/nVision Reports on the Web," Running Reports, page 212.](#)

Running Multiple Report Books

To define your process server to handle multiple report book jobs:

1. Select PeopleTools, Process Scheduler, Server.
2. Search for the server name that you are using for your report books.

In general, your server name is PSNT. However, a list of available servers appears for your selection.

3. In the process type named *nVision–Report Book*, ensure that the Max Concurrent field is set to the required number.

This setting allows multiple report book jobs to run concurrently.

Using the PS/nVision DrillDown on the Web

This section provides an overview of drilldown on Microsoft Excel reports and describes how to:

- Register DrillDown layouts.
- Use DrillDown.
- Set the value of retention days for nVision drilldown reports.

Registering DrillDown Layouts

All DrillDown layouts are created in the Windows version of PS/nVision, but can be used in both Windows and a browser.

When you register a DrillDown layout, you associate it with a Process Scheduler server. You can have a set of DrillDown layouts specific to financial applications registered to a Process Scheduler server that is dedicated to financial applications and have a set of DrillDown layouts specific to Human Resources registered to its own Process Scheduler server. To make a DrillDown layout available to multiple Process Scheduler servers, register the DrillDown layout on each server. When you drill down, you can select a report server to run the report.

To register a DrillDown Layout:

1. Select Reporting Tools, PS/nVision, Register Drilldown Layout.
2. Enter a new server name, or use the Search button to select one from a list of available servers.

The Drilldown Layouts page appears.

3. Add a new row to the Drilldown Layouts section.
4. Enter the name of the DrillDown layout and its description.

The name of the layout must match the name of the DrillDown layout that you created in Microsoft Windows.

5. Click the Save button.

The following example shows a DrillDown Layouts page:

Drilldown Layouts

Server Name: PSNT **Description:** NT Server Agent

Drilldown Layouts		Customize Find View All  	First  1-8 of 8  Last
Drilldown Layout	Description		
APVchr	AP Detail		
ActBus	Account by Business Unit		
ActDep	Account by Department		
ActPer	Account by Period		
ActPrd	Account by Product		
ActVar	Accounts by Actuals/Budgets		
BUSPER	Business Unit by Period		
BusAct	Business Unit by Account		

DrillDown Layouts page

See Also

Chapter 8, "Using DrillDown," Using DrillDown Layout Formats, page 89

Chapter 8, "Using DrillDown," DrillDown and Summary Ledger, page 89

PeopleTools 8.52: PeopleSoft Process Scheduler, "Submitting and Scheduling Process Requests," Setting Report Distribution

Using DrillDown

After a report has been run as web, window, or file output, you can open it and run DrillDown on specific amount fields.

To drill down on a report that will be run as *file* output, you must first set the Process Scheduler configuration for the nVision - EnableDrillDownForFile option as *1*. The default value is *0*, which means drilldown is disabled.

If you drill down on a report that has been run to file output, and you are not logged onto a PeopleSoft domain—or the PeopleSoft web server domain that you are logged onto is not the web server domain of the report server—and your ByPassSignOn Web server configuration property is set to *True*, then you will not be able to access the drilldown results. The system will return the signon page with an error message indicating that your default password is not authorized.

When you use http/https as the transfer protocol (in report node), there is an additional criterion that needs to be met to enable drill down from a report sent to file output. The security template of the parent report request should be set to specify which Users or Roles will have the authorization to be able to perform a web drilldown on the report. If the Security Template is blank, then only the user that ran the parent report will be able to perform a web drilldown on it. When using file output type, you can access the security template by going into the advanced tab of the report request, and clicking on the Enter Delivery Template Options - View All link.

You can use the web drilldown from an Excel report (using the DrillToPIA add-in) if the report sheet name had spaces in it. However, do not use special characters such as ' , " , < , > , [,] , / , \ , * , ?.

A PeopleTools upgrade may cause the web server domain name, port number, or servlet path to be required to access web server resources in the PeopleSoft PIA to change. As a result, PS/nVision drilldown operations on reports that were created prior to upgrade would fail, primarily because drilldown links are by design hard-coded into PS/nVision reports. This utility is located in UpdateNvsDrill.xls file. Use the simple search and replace utility that is provided to replace old links with new ones. This Microsoft Excel macro is located in the PS_HOME\Excel directory.

See *PeopleTools 8.52: PeopleSoft Process Scheduler*, "Using the PSADMIN Utility," Editing the PeopleSoft Process Scheduler Configuration File.

Performing nVision Drilldowns on Microsoft Excel Reports Using DrillToPIA Add-in

To perform nVision drilldown on a Microsoft Excel report using the DrillToPIA add-in:

1. Open the report in Report Manager.

- Highlight the field that you want to drill on, and click the Drill menu when the cell is selected.

If the selected cell is not drillable, you receive a warning message that says: *DrillDown only works at the intersection of an amount row and column.*

The Run Drilldown page appears in a new browser window, as shown in this example:

Run Drilldown

Report Instance: 61_71

Row: 9 Column: 6

*Type:

Available Drilldown Layouts		
Description	*Server Name	Run Drilldown
AP Detail	PSNT	Run Drilldown
Account by Business Unit	PSNT	Run Drilldown
Account by Department	PSNT	Run Drilldown
Account by Period	PSNT	Run Drilldown
Account by Product	PSNT	Run Drilldown
Accounts by Actuals/Budgets	PSNT	Run Drilldown
Business Unit by Period	PSNT	Run Drilldown
Business Unit by Account	PSNT	Run Drilldown
Business Unit by Department	PSNT	Run Drilldown
Business Unit by Product	PSNT	Run Drilldown
Business Unit by Actuals/Budget	PSNT	Run Drilldown
Department by Account	PSNT	Run Drilldown
Department by Business Unit	PSNT	Run Drilldown

Run Drilldown page

- Select output type *Window* or *Web* from the Type drop-down list box.
- Select the server that you want your report to run on.

The Server drop-down list box only includes the servers that have the associated layout registered with them.

5. Click the Run Drilldown button for the drilldown layout that you want to use.

- *Web*: The Report Manager Report List page appears again.
- *Window*: Result of the drilldown is automatically delivered to a new browser window, and a copy is sent to Report Manager.

Note. When you select to run the drilldown, a new browser window opens and displays the processing page. When processing is complete, the results of the drilldown are delivered to this window. If the window is closed before processing is complete, you need to go to Report Manager to view the results.

6. On the Report Manager – Report List page, click the Refresh link.

After your drilldown runs, it appears as a report in your report list. Drilldown report descriptions always include *DR*, the parent process instance number, and the original report description.

7. Click the Report link for the drilldown to display the Report Index page.

8. Click the link for the drilldown to see the drilldown results.

Web-based drilldowns *persist*. They are files that permanently exist on your report server, not just temporary files as in the Windows client. Drilldown instances in the Web can be viewed and distributed in the same manner as any other report that you run on the browser.

Setting the Value of Retention Days for Drilldown Reports

Retention days for all drilldown reports can be defined at the DRILLDOWN process level. Setting the value of retention days for each individual drilldown report is not available because:

- A PS/nVision drilldown report does not have a report definition of its own.
- Commonly in the PIA, only a list of drilldown layouts is available to end users.
- End users can set the value of retention days for each process request using the Distribution Detail page.

Performing nVision Drilldowns Using nVisionDrill VSTO Add-in

To perform nVision drilldown on an Excel report using the nVisionDrill VSTO add-in:

1. Generate the parent report to perform the drilldown.
2. Open the parent report from the nVision Instance folder.
3. Highlight the field that you want to drill on for an Excel report.
4. Expand the Add-ins tab in the Ribbon bar to view the nVisionDrill VSTO menu.

Note. The nVisionDrill VSTO menu appears under the Add-ins tab only if nVisionDrill add-in was successfully installed.

5. With a drillable cell in the report selected, click the nVisionDrill VSTO menu.

A login page appears.

6. Enter a valid PeopleSoft user ID and password.

If the entered ID and password are valid, a list of drilldown layouts appears.

This example shows the list of drilldown layouts from within the nVisionDrill menu:

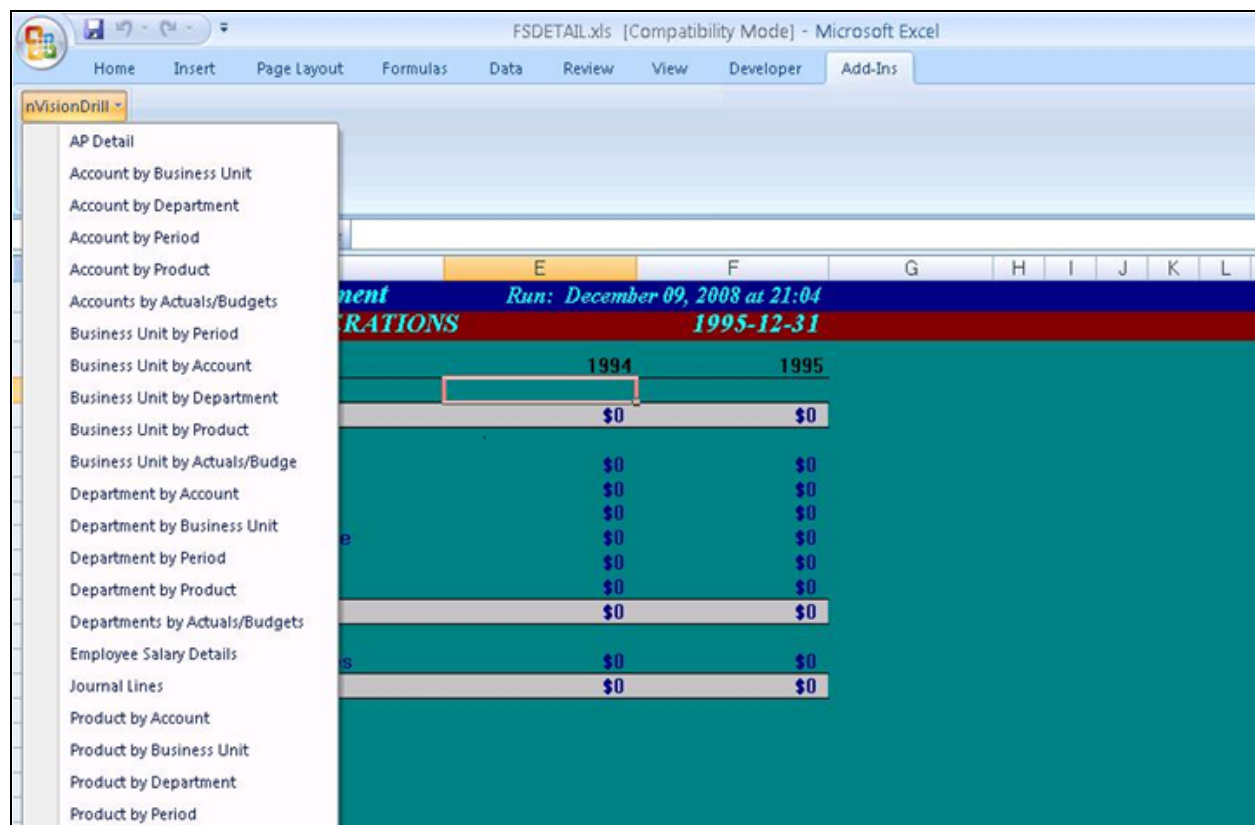

List of drilldown layouts from within the nVisionDrill menu

Note. When you click the nVisionDrill menu, the status of the Process Scheduler server appears to inform you whether the Process Scheduler server is running. If the Process Scheduler server is down, a message appears warning: *Process Scheduler is down. nVision Drilldown is not possible at this time.*

7. Select an appropriate layout option from the layout list.

The status bar displays the message: *nVision drilldown has been submitted.*

The nVisionDrill runs and a Save As dialog box appears.

Note. If the selected cell is not drillable, you receive a warning message that says: *nVision drilldown ran to Error. Check Server log for more details.*

After you submit a drilldown request, the drilldown process gets submitted at the server. The status of this drilldown process is polled at specific time intervals. This polling interval value (PollingTime) is configurable in the `nvsdrill.cfg` file, which is located in the add-in installed directory. The polling interval value is read once during the opening of the Excel file.

- Click the Save button to save the generated drilldown report.

Note. You must save the generated drilldown report before it is opened in a new Microsoft Excel window.

This example shows an nVision drilldown report in Microsoft Excel window:

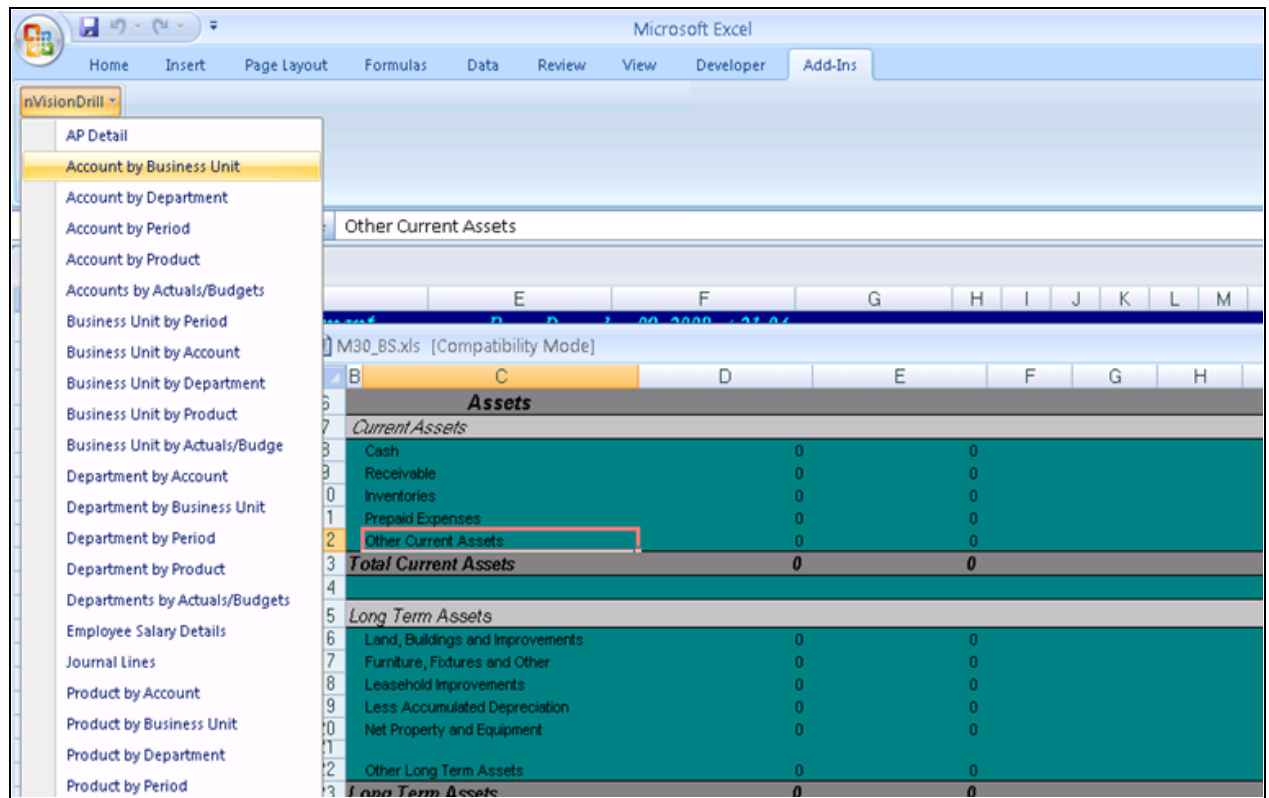

nVision drilldown report opened in Microsoft Excel

Note. By default, the drilldown report is opened in a Microsoft Excel window. You can view the drilldown report in real-time while remaining in Microsoft Excel. The report is also posted to the Report Manager.

Error Messages While Performing Drilldown on a Report

When you are performing a PS/nVision drilldown on an Excel reports, the system may display the following error messages:

- DrillDown only works at the intersection of an amount row and column.
- No criteria; cannot drill down from this cell.
- DrillDown is not allowed for this file. It is generated with no DrillDown Option. To Enable the DrillDown, re-run the report with EnableDrillDownForFile = 1 in the Process Scheduler Configuration File.
- DrillDown can only be performed on a Matrix report.
- nVision drilldown failed. Check Server log for more details.
- nVision drilldown ran to No Success. Check Server log for more details.

- nVision drilldown ran to Error. Check Server log for more details.
- Error retrieving drilldown report.
- Drilldown report is not saved.
- Error opening drilldown report.
- Your User ID and/or Password are invalid.
- Error while retrieving drilldown options.
- Error while Authorization. Try logging in again.
- Communication is secured using SSL. Import Certificate and try again.
- nVision drilldown has been submitted.
- Problem occurred during drilldown. Check Server log for more details.
- Drilldown execution in progress.
- Retrieving drilldown report.
- Process Scheduler is down. nVision Drilldown is not possible at this time.

Chapter 16

Running PS/nVision Reports in the Microsoft Windows Client

Most end users create report requests, run and distribute reports, and view reports using Report Manager on the Web in the PeopleSoft Pure Internet Architecture. This chapter is used by developers who use the Windows environment to perform the same tasks. This chapter describes how to:

- Create report requests.
- Run reports.
- Work with report instances.

See Also

[Chapter 15, "Running PS/nVision Reports on the Web," page 197](#)

Creating Report Requests

This section describes how to:

- Create requests.
- Open existing report requests.
- Delete report requests.

See Also

[Chapter 7, "Defining Report Scopes," page 73](#)

Creating Requests

Before you can run a PS/nVision report, you must create a corresponding report request. Each report request is a collection of report-specific information such as request name, report title, associated layout, scope, and so on. In a report request, you can use the Scope feature to create multiple instances of a report from a single request.

Use the PeopleSoft nVision Report Request dialog box to enter information about the report that you're running, such as what layout to use, what time period to report on, and where to store the reports. This information makes up a report request, which you can save and reuse.

To access the PeopleSoft nVision Report Request dialog box:

1. Open nVision client by selecting Start, Programs, PeopleTools 8.x, PS/nVision.
2. Select nVision, Report Request from the nVision menu.

The PeopleSoft nVision Report Request dialog box appears.

Note. You can specify effective date for trees either when you run the report request or when you define criteria.

This is the example of the PeopleSoft nVision Report Request dialog box in Windows:

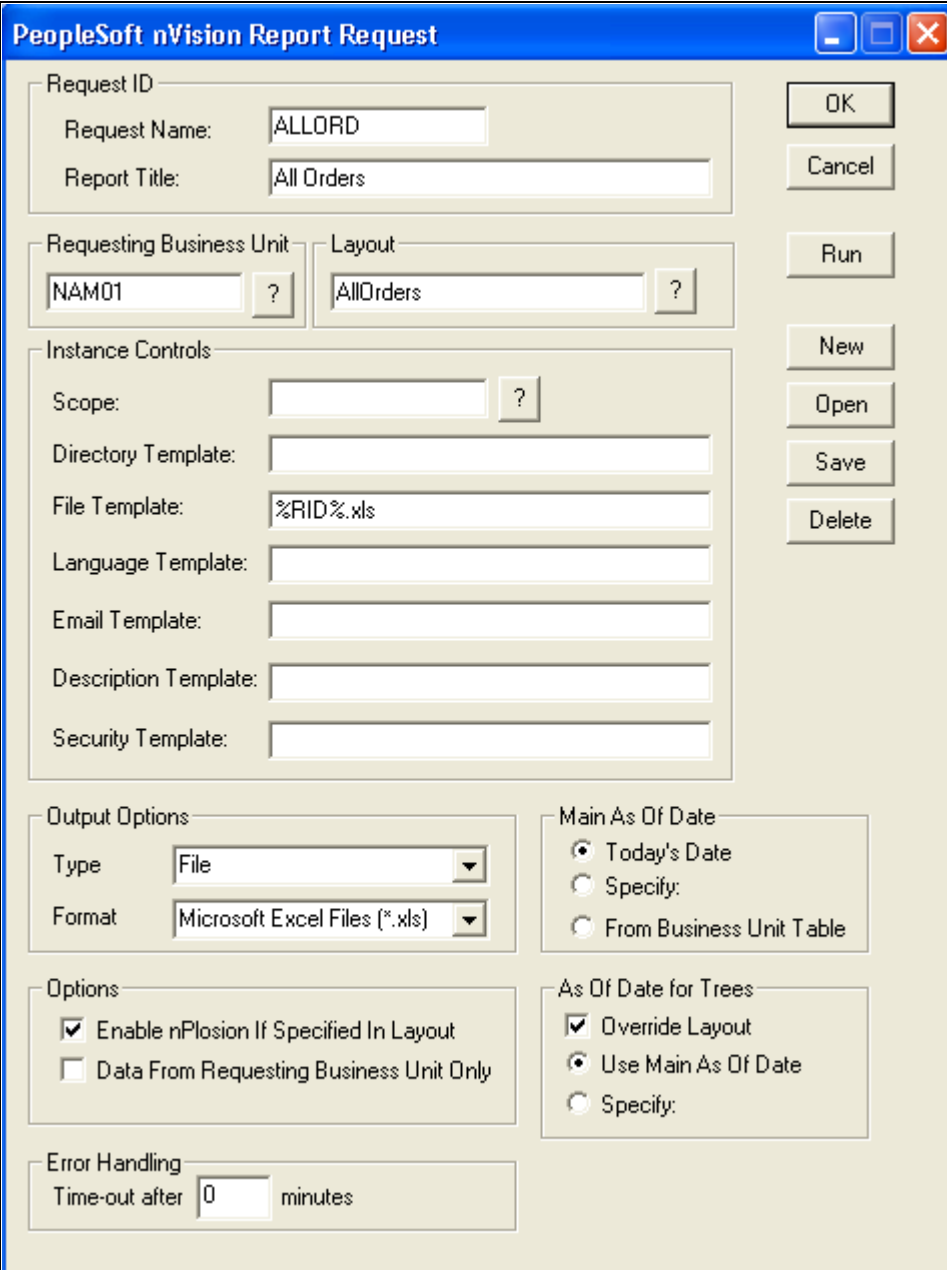

The dialog box is titled "PeopleSoft nVision Report Request". It contains several sections for configuring a report request:

- Request ID:** Includes fields for "Request Name" (containing "ALLORD") and "Report Title" (containing "All Orders").
- Buttons:** "OK", "Cancel", "Run", "New", "Open", "Save", and "Delete" are located on the right side.
- Requesting Business Unit:** A field containing "NAM01" with a help icon (?) next to it.
- Layout:** A field containing "AllOrders" with a help icon (?) next to it.
- Instance Controls:**
 - Scope:** A field with a help icon (?) next to it.
 - Directory Template:** An empty text field.
 - File Template:** A field containing "%RID%.xls".
 - Language Template:** An empty text field.
 - Email Template:** An empty text field.
 - Description Template:** An empty text field.
 - Security Template:** An empty text field.
- Output Options:**
 - Type:** A dropdown menu set to "File".
 - Format:** A dropdown menu set to "Microsoft Excel Files (*.xls)".
- Main As Of Date:**
 - ☒ Today's Date
 - ☐ Specify:
 - ☐ From Business Unit Table
- Options:**
 - ☒ Enable nPlosion If Specified In Layout
 - ☐ Data From Requesting Business Unit Only
- As Of Date for Trees:**
 - ☒ Override Layout
 - ☒ Use Main As Of Date
 - ☐ Specify:
- Error Handling:**
 - Time-out after:** A field containing "0" followed by the text "minutes".

PeopleSoft nVision Report Request dialog box

While you run the report, its layout file is opened in read-only mode to protect the layout from accidental changes while the report runs. To modify the layout file, open the layout from the nVision menu or from the Open Layout button on the NVUSER home page.

Note. Microsoft Excel does not support the following characters in its file names: < > ? [] : | or *. PS/nVision has an additional restriction of not allowing the characters / \ " or ' in report names and not allowing % or a space at the beginning of report names.

Report requests that are created in PS/nVision for Windows are public. If you want to create secured report requests, you must use PS/nVision on the web, where requests are secured by default.

Request ID**Request Name**

Enter a name to identify your report request.

By naming and saving report requests, you can retrieve all the information of a report request the next time you run the report. You can use the %RID% variable within a layout to display name of a report instance.

Report Title

Enter a description to describe your report request.

Use the %RTT% variable within a layout to display this title on a report instance.

Requesting Business Unit

Enter the business unit that the report belongs to.

You can retrieve data for this business unit alone or for several business units. Use the %RBN% variable on your layout to show the description of the requesting business unit on a report instance. To show the value of the requesting business unit, use the %RBU% variable.

Layout

Select the report layout (the XNV file) to use for this report.

The directory for saving layouts is found in Configuration Manager on Windows and in Process Scheduler Configuration file on Web. Use the %LYN% variable on your layout to show the layout name on a report instance.

Note. The table that stores nVision report definitions (PS_NVS_REPORT) now has a related language table, so the description of the reports are translatable.

Instance Controls

Most report layouts enable you to create multiple instances of a report using a single report request. For example, you might run three instances of an expense report that differ only in the division they report on.

Note. If you enter a list of values in any template field, make sure to use a semicolon to separate each item.

Scope

Select a scope definition to specify the data each report instance includes and how many instances PS/nVision creates.

For example, you can select a scope to create multiple instances of a report based on specific values for a field, such as instances for business unit, department, or product. Use the %SCN% variable on your layout to show the scope name on the report instance.

See [Chapter 5, "Creating Matrix Layouts," Adding Variable Criteria, page 58.](#)

If you create multiple report instances, you must ensure that each instance has a unique directory or file name, or each new instance will overwrite the previous one. Use variables in the Directory Template and File Template fields to have PS/nVision generate directories or names on each instance it creates. For example, if you are running a report for multiple business units, you can have the business unit appear as part of the file name, or you can opt to save each instance into a different directory.

Directory Template

Enter a directory name from the nVision report server for your instances.

Use variables to create unique directory names. If a directory does not exist, PS/nVision creates one. If this field is blank, PS/nVision on Windows uses the directory specified in the Report Instance path setting in Configuration Manager. PS/nVision on the Web uses the path specified in Process Scheduler Configuration file.

For example, you can use `\\<servername>\Directory 1\Directory 2`, but you have to make sure all the subdirectories under the servername (which comes from the combination of directory template and file template) are accessible from your client machine. Examples are:

- `Q:\Reports\%SFV%- %RID%.htm`
- `C:\%FY4%%RTT%\`

Include the %BUV% and %APA% variables to yield directories that indicate the business unit and as of accounting period for which the report was produced. Example: `C:\User\nVision\%BUV% and %APA%`.

A directory for each business unit and as-of date combination is created.

File Template

Enter the file name to give report instances.

You can include PS/nVision to dynamically create file names at runtime. The %RID% variable instructs PS/nVision to use the Request Name value as the file name, with the appropriate extension according to your output format. Use the %IFN% variable to use the file name in the layout. If this field is blank, PS/nVision uses the layout name as the default file name.

For example:

- *expense.xls*
- *%RID%.htm*
- *%FY4%%RTT%.xls*

The instance counter variable %ICT% causes each instance to be consecutively numbered. For example, for a report named OPSUM, the file template %RID%%ICT% creates files named OPSUM1.XLS, OPSUM2.XLS, and so on for each instance generated by this report request.

Language Template

Enter an alternate language code for automatic translation on the report instances.

This option is available only if alternate language design features are included in the layout design. If you are applying a scope to the report request, you can enter a string containing one or more PS/nVision variables (like the File Template and Directory Template fields).

For example:

ENG%DES.DEPTID.LANGUAGE_CD.LANGUAGE_CD%

Email Template

Enter a list of email addresses or use variables to specify who receives report instances.

This template has no default. You must have values in this field if your output type is EMAIL, or the instances will not be sent. If you use role or users in your email templates, the email addresses associated with these users are entered into their user profiles in Security.

You can enter up to 254 characters in this field. If you have a long list of email addresses, use the role or user variables. To enter a list of email addresses, separate each address with a semicolon.

For example:

- *username@xxx.com*
- *username1@xxx.com;username2@yyy.com*
- *%DES.DEPTID.EMAILID.EMAILID%*
- *R:Manager ;U:SMITHJ*

Note. If you want to email a multi-tab spreadsheet or a spreadsheet with an image (a graph, pivot table, or an embedded image), you must run the report with an output type of .XLS or distribute it through the Web using Report Manager.

Description Template

Enter a description of the report instances for identification in Report Manager, or use variables to create the descriptions dynamically. For example:

Stmt. Rev & Exp or Vacation Register%SFV%

Security Template

Enter user IDs, role IDs, or variables to give specific users access to report instances in Report Manager.

To authorize a user ID, enter a *U* followed by a colon before the user ID. To authorize a role, enter an *R* followed by a colon before the role ID. If this field is blank, the report is automatically distributed to the user running the report. For example:

R:VP1U:SMITHJ%DES.DEPTID.OPRID.OPRID%

Output Options**Type**

Select between sending output to a file or sending it to a local printer.

Email, window, and web output types are not valid selections unless you are running a report from your browser.

Format

Select an appropriate file format.

Main As Of Date

Set the reporting period for this report. Many report layouts associated with PeopleSoft Financials applications report on data over a given accounting period, such as the current quarter or year-to-date. PS/nVision uses the main as of date to determine the meaning of any TimeSpans used in the layout. The date you select is compared to the calendar to determine the current period, and TimeSpans are then evaluated relative to that period. Available options are:

Today's Date	Select this option to use date of today.
From Business Unit Table	Select this option to use the date as specified on the business unit table.
Specify	Select this option to specify another date for the report.

Options

Enable nPlosion If Specified In Layout	<p>Select this option to enable nPlosion.</p> <p>This specification overrides the specification in layout. If you do not select this option, nPlosion is disabled—even if the layout definition uses it.</p>
Data From Requesting Business Unit Only	<p>Select this option to make the report reflect data from the requesting business unit only. nVision will add the WHERE criteria for requesting business, either from layout or scope definition, <i>if</i> there is no any explicit BUSINESS_UNIT criteria. This option is selected by default.</p> <p>Clear this option for PS/nVision to extract data for all business units with the criteria specified within the layout unless the business unit is specified in report scope.</p>
Translate Summary Ledgers to Detail	<p>Select this option to retrieve data from the underlying detail ledger whenever you specify a summary ledger in a layout.</p> <p>This option is not available if the Selected Summary ChartField Nodes method was used in the layout to retrieve summary ledger balances.</p>

As Of Date for Trees

Use these options to specify trees that are in effect as of the reporting date by selecting the Use Main As Of Date option. Or, you can specify a different date and use a set of trees in effect on that date. For example, you may have a reporting structure set to go into effect in three months (remember that trees are effective-dated). You can select to run the report using the new tree structure by specifying the future effective date of the new tree.

The Override Layout option enables you to define layout-specified As of Date criteria, if any. This Override Layout option is selected by default, and:

- If this Override Layout option is selected, the As of Date for trees specified in layout definition is overridden when you run report request.
- If this Override Layout option is cleared, the As of Date for trees specified in layout definition is used.

- If this Override Layout option is cleared and the As of Date for a tree is not specified during the time of layout definition, the As of Date for the tree from Report Request is used.

See [Chapter 5, "Creating Matrix Layouts," Selecting Filter Criteria Options, page 49](#).

Error Handling (Time-out)

Use this option to specify the maximum processing time for this process and enable the system to kill the process if processing exceeds this time. The default value is specified in the Process Definition. If a nonzero value is specified in the report request, that value is used—if the report request's value is zero, the value from the Process Definition is used. If no value is specified in the Process Definition, a default value of 15 minutes is used.

See Also

[Chapter 5, "Creating Matrix Layouts," Selecting Filter Criteria Options, page 49](#)

[Chapter 5, "Creating Matrix Layouts," Adding Variable Criteria, page 58](#)

[Chapter 6, "Creating Ledger-Based Matrix Layouts," Using TimeSpans, page 69](#)

[Chapter 7, "Defining Report Scopes," page 73](#)

[Chapter 9, "Using nPlosion," page 93](#)

[Chapter 11, "Personalizing PS/nVision," Using Configuration Manager, page 119](#)

[Chapter 13, "Setting Up PS/nVision Security," Securing and Sharing Report Requests in PIA, page 162](#)

Applying Scopes to Your Reports

A report scope enables you to create multiple instances of a report using a single report layout and report request. Using a scope, each report instance is generated with data specific to an individual field value (such as a business unit or department) or to a group of values (such as a tree node summarizing all sales departments). In this way, each report instance can share the same layout, while containing data unique to these field values.

For example, if you have a report request with a scope that produces one income statement for each division in the company, you could use a scope variable in the Email template to have each divisional report emailed to VP of that division. Alternatively, you could make each VP's report available in Report Manager by using a scope variable in the Security template.

Scope variables are used in the Email and Security templates the same way that you use them to create unique file names with the File template or directory names with the Directory template in your report request. The Scope Descriptive Variable (%DES%) is used to select a related field value from the Scope Value table or the Tree Node table. You can use values for email addresses, user Ids, or role Ids. The general syntax of the %DES% variable is:

```
%DES.[scope field].[detail field].[node field]%
```

Note. The %DES% variable requires the associated field value be in the same table that the scope is based on.

Opening Existing Report Requests

This is an example of the PeopleSoft nVision Open Report Request dialog box:

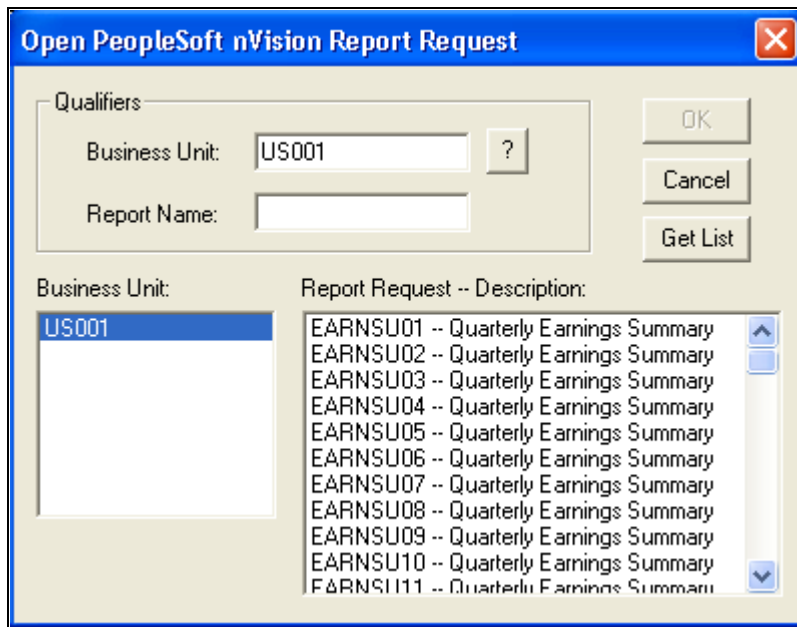

The Open Report Request dialog box, which enables you to enter the Business Unit and the Report Name

To open an existing report request in PS/nVision:

1. With a layout opens, selecting nVision, Report Request from the nVision menu.
2. Click the Open button on the PeopleSoft nVision Report Request dialog box.
3. Enter a business unit.
4. Click the Get List button to display a list of report requests in the Report Request list box.

After you click the Get List button, if the Report Request list box is too long to scroll through, enter a partial report name and click the Get List button again.

5. Click a report request and click the OK button, or double-click a request name in the Report Request list box.

The PeopleSoft nVision Open Report Request dialog box closes and the report request information appears in the PeopleSoft nVision Report Request dialog box.

Deleting Report Requests

To delete a report request in PS/nVision:

1. With a layout opens, selecting nVision, Report Request from the nVision menu.
2. Select nVision, Report Request from the nVision menu.

3. Open the report request that you want to delete.
4. Click the Delete button.

Running Reports

This section describes how to:

- Run a report from a report request.
- Run a report from the NVUSER home page.

Understanding Running Reports

As PS/nVision runs the report, it does the following:

- Creates a copy of the layout for each instance of the report.
- Calls the database to extract information defined in the layout of the report, replacing the selection criteria with specific values.
- Examines the report request, scope, and accounting calendars to transform PS/nVision variables into values.

Microsoft Excel then performs the calculations you entered on the layout. The finished report—a normal Microsoft Excel spreadsheet—appears on your screen. This spreadsheet is also saved in the directory you specified.

If you produced multiple instances of a report, each instance is saved in the specified directory, all instance are closed except the last instance to save Microsoft Excel memory.

Running a Report from a Report Request

When you run a report from the PeopleSoft nVision Report Request dialog box, PS/nVision opens the layout for you, checks the detail values and trees that you've specified as valid, extracts the data from your database, and enables Microsoft Excel to run its functions.

To run a report from the PeopleSoft nVision Report Request dialog box in PS/nVision:

1. Select nVision, Report Request from the nVision menu.
The Report Request dialog box appears.
2. Create a new report request or search for an existing one.
3. Modify the report request as necessary.
4. Click the Save button to save your settings.

Note. When you run the report, the dialog box closes and unsaved changes are lost.

5. Click the Run button.

Note. To run the last opened report request, select nVision, Run Current Report from the nVision menu. The report request last opened in the PeopleSoft nVision Report Request dialog box runs automatically.

Running a Report from the NVUSER Home Page

You can run a report from the NVUSER home page in several ways. If you have a report layout open on your screen, click the Run Current Report icon from the toolbar. The report runs and the results appears on your screen.

To run a report from your Preferences list:

1. In the NVUSER home page, select any number of report requests from your Report Request list.
2. Click the arrow buttons to move the reports to other positions in the queue, if necessary.
3. Click the Run Report(s) button.

The reports are run in sequential order from top to bottom.

See Also

[Chapter 11, "Personalizing PS/nVision," Setting Report Request Preferences, page 135](#)

Working With Report Instances

After running a report, the last report instance created remains open. If other report instances were also created, you can select File, Open to review those reports. For reports you view frequently, you can create buttons in the NVUSER home page to open these report instances. NVUSER also displays a list of files in the View Reports list. This list comes from the directory that you specify in the Configuration Manager.

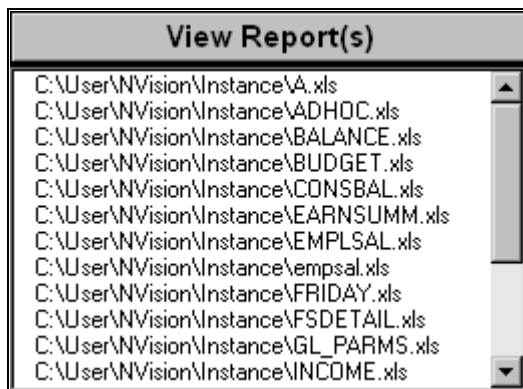

Example of the View Reports list with current instances

The layout upon which a report instance is based is never modified when the report is run. You can return to the layout by selecting it from the Window menu; or selecting nVision, Open Layout if PS/nVision is not open.

You print a report instance just as you would print any other Microsoft Excel spreadsheet by selecting File, Print. If you select the Printer as your output type when you request the report, your reports are printed as they are generated.

See Also

Chapter 11, "Personalizing PS/nVision," page 119

Chapter 17

Distributing Reports in PS/nVision

This chapter provides an overview of report distribution in PS/nVision and discusses how to:

- Distribute reports for scopes based on tree nodes.
- Distribute reports for scopes based on value tables.

Understanding Report Distribution

Email and security templates in a report request are the key entries for PS/nVision report distribution. In most of cases you use the scope variable %DES% for the distribution setting so the reports can be distributed to different recipients according to different values in its scope field. However, you can also override the distribution recipients in Process Scheduler Request page for a particular running of a report request.

In general, you specify the content of email and security templates in either of these ways:

1. You can specify the same set of recipients for all report instances from a report request.

In this way, you specify a set of user IDs (U:<user id>) or role IDs (R:<role id>) in the email or security template, or a set of email addresses for the email template.

If you use user IDs or role IDs in the email template, you need to make sure that the corresponding users have valid email addresses specified in their User Profile settings.

2. You can use scope variable %DES% in the email and security templates to select a related field value from a value table or a tree node table that the scope field is based on.

The field values in the scope table need to be populated in the same way, as you would specify them in the first option. The general syntax of the %DES% variable is the following:

```
%DES%.[scope field].[detail field].[node field]
```

PS/nVision evaluates the %DES% variable to the value of the detail field in the value table or the node field in the tree node table for the scope field. In all cases, the detail fields or the node fields are the email and web distribution fields, and they must be presented in the scope tables.

Distributing Reports for Scopes Based on Tree Nodes

If your scope is defined based on PeopleSoft tree nodes, you can attach routing information to the tree that can be used for bursting PS/nVision reports.

The following section provides an example how to distribute PS/nVision reports for scopes based on tree nodes. The basic steps include:

1. Clone tree node table—create record DEPT_NODE_TBL.
2. Clone tree node page—create page DEPT_NODE_TBL.
3. Grant access to tree node pages.
4. Update tree structures to use the new node table and node page.
5. Populate routing information.
6. Link routing information into PS/nVision.

In this example, you have a scope DIVISIONS with scope field DEPTID based on the node table in DEPARTMENTS tree. The tree structure for DEPARTMENTS tree is DEPTID. In tree structure DEPTID, the node table is TREE_NODE_TBL, the node page is DEPARTMENT, and the detail field is DEPTID.

Cloning Tree Node Table — Creating Record DEPT_NODE_TBL

Since your scope is based on tree nodes, the key to entering appropriate distribution information into the tree is to modify the tree node table to include additional distribution fields. You need to add the additional fields, DISTLIST and EMAIL_TO, to the node table to be the distribution fields for web and email distribution separately. You can run the following SQL scripts to move the nodes from record TREE_NODE_TBL to record DEPT_NODE_TBL, while adding the two new fields to record DEPT_NODE_TB.

To move all nodes where the tree has detail values based on a given field (such as DEPTID), use the following script:

Note. You need to change the field name in quotes to the field you want to key from.

```
INSERT INTO PS_DEPT_NODE_TBL
SELECT DISTINCT A.SETID, A.TREE_NODE, A.EFFDT, A.EFF_STATUS,
A.DESCR, ' ', ' '
FROM PS_TREE_NODE_TBL A, PSTREENODE B
WHERE A.TREE_NODE = B.TREE_NODE
AND B.TREE_NAME IN (SELECT C.TREE_NAME
FROM PSTREEDEFN C, PSTREESTRCT D
WHERE D.TREE_STRCT_ID = C.TREE_STRCT_ID
AND ( C.EFFDT = B.EFFDT
AND C.SETID = B.SETID
AND D.DTL_FIELDNAME = 'DEPTID' ))
```

To move all nodes for a given tree name, use the following script:

Note. You need to change the tree name in quotes to the tree name you want to key from.

```
INSERT INTO PS_DEPT_NODE_TBL
SELECT DISTINCT A.SETID, A.TREE_NODE, A.EFFDT, A.EFF_STATUS,
A.DESCR, ' ', ' '
FROM PS_TREE_NODE_TBL A, PSTREENODE B
WHERE A.TREE_NODE = B.TREE_NODE
AND B.TREE_NAME = 'DEPARTMENTS'
```

To move all nodes where the tree is based on a specific tree structure ID, use the following script:

Note. You need to change the structure name in quotes to the structure ID you want to key from.

```
INSERT INTO PS_DEPT_NODE_TBL
SELECT DISTINCT A.SETID, A.TREE_NODE, A.EFFDT, A.EFF_STATUS,
A.DESCR, ' ', ' '
FROM PS_TREE_NODE_TBL A, PSTREENODE B
WHERE A.TREE_NODE = B.TREE_NODE
AND B.TREE_NAME IN (SELECT C.TREE_NAME
FROM PSTREEDEFN C
WHERE C.TREE_STRCT_ID = 'DEPTID'
AND ( C.EFFDT = B.EFFDT
AND C.SETID = B.SETID ))
```

Cloning Tree Node Page - Creating Page DEPT_NODE_TBL

In Application Designer, clone the DEPARTMENT page to get a new DEPT_NODE_TBL (Department Node Table) page.

In this table, add new page fields (as in the Routing Information section of the example below) to be the data population area for record fields DISTLIST and EMAIL_TO.

Note. The page DEPT_NODE_TBL has associated PeopleCode to construct a single DISTLIST and EMAIL_TO field for each node in the node table with the multiple recipients (Email ID or Distribution ID) that users enter in the Routing Information of the page.

Also in Application Designer, create a new component DEPT_NODE and include the DEPT_NODE_TBL page in it. And then, make this new component DEPT_NODE a part of the Tree Manager page system.

This example illustrates the result:

Example of the DEPT_NODE_TBL page

Granting Access to Tree Node Pages

Make the new node pages available to users when they maintain the tree, and add distribution information to the nodes.

This is an example of the Page Permissions page (ACL_PAGES2) (PeopleTools, Security, Permissions & Roles, Permission Lists, Pages, Edit Components, Edit Pages) , which enables you to grant security permissions and access other pages to set distribution information:

Page Permissions

TREEMANAGER / Use / Dept Dist List

Panel Item Name	Authorized?	Display Only
Dept Node Tbl	<input checked="" type="checkbox"/>	<input type="checkbox"/>

☒ Add
☒ Update/Display
☒ Update/Display All
☒ Correction

Page Permissions page

To grant security permissions for the tree in PIA:

1. Select PeopleTools, Security, Permissions & Roles, Permission Lists.
2. Open a permission list.

For example, to grant user VP1 to maintain the tree when VP1 belongs to the ALLPNLS permission list, open the permission list for ALLPNLS.

3. Select the Pages tab.
4. Find the TREE_MANAGER item in the list and click the Edit Components link.

The Component Permissions page appears, and the Dept Node (Department Node) component should be in the list and not authorized.

5. Click the Edit Pages link in the row where the Dept Node component is listed.
6. Click the Select All button to grant access to the page, and then click the OK button.
7. Click the OK button on the Component Permissions page.
8. Click the Save button on the Permission List page.

Updating Tree Structures to Use the New Node Table and Node Page

Use the Tree Structure – Nodes page to modify the tree structure to use the new node table and node page.

This example shows a version of tree structure TREE_NODE_DISTRIB that was modified to use the new node table, DEPT_NODE_TBL, and node page, DEPT_NODE_TBL:

Structure ID:	TREE_NODE_DISTRIB
*Record Name:	DEPT_NODE_TBL
*Field Name:	TREE_NODE
*Page Name:	DEPT_NODE_TBL
Component Name:	DEPT_NODE
Menu Name:	TREEMANAGER
Menu Bar Name:	USE
Menu Item Name:	DEPTNODE

Tree Structure – Nodes page

To set up Tree Manager in PIA to use the new page:

1. Select Tree Manager, Tree Structure.
2. Select a structure.
3. Select the Nodes tab to change where the node information is stored.
4. Modify the structure to use the new DEPT_NODE_TBL record and new DEPT_NODE_TBL page.

Populating Routing Information

Use the Dept Node Tbl (Department Node Table) page to enter either email addresses, distribution IDs, or a combination of both in the new node page DEPT_NODE_TBL. When populating distribution IDs, you are populating the users or roles that Report Manager uses.

To add distribution route information to a tree:

1. Select Tree Manager, Tree Manager, and select the required tree.

2. Highlight the tree nodes and click the Edit Data icon to add the distribution routing information.

The Dept Node Tbl page appears.

3. Add the distribution routing information.
4. Click the OK button to save.

Linking Routing Information Into PS/nVision

When Security and Tree Manager have the correct information, the final step is to connect it to PS/nVision.

This section describes the steps to complete this task:

- Check scope definition.
- Specify scope in report request.
- Specify email and security delivery template options.

Checking Scope Definition

This example shows the scope definition DIVISIONS, which is on the field DEPTID against all nodes at the level DIVISION using the DEPARTMENTS tree; verify that DEPARTMENTS tree uses the modified tree structure from previously:

Scope Definition

SetID: QEDM2 Report Scope: DIVISIONS

Description: Business Unit:

Field Combination Table:

Scope Fields Find | View All First **1** of 1 Last

[Delete Scope](#) + -

*Field Name: Department

*How Specified: ▼

☐ Business Unit Keyed Tree

Tree Name:

Customize | Find | View All | 1 of 1 Last

	Select Value		
1	<input type="text" value="DIVISIONS"/>	+	-

Scope Definition page

Specify Scope in Report Request

Specify the scope for which the report is being run. The scope drives the distribution process. So in this example, make sure scope DIVISIONS is used in your report request.

To specify scope in nVision report request:

1. Select Reporting Tools, PS/nVision, Define Report Request.
2. Search for an existing business unit or create a new one.
3. Click the Scope and Delivery Templates link in the nVision Report Request page.
4. Click the Scope Definition link in the output page.
5. Enter the set ID and report scope, as needed.

The Scope Definition page appears.

6. Specify the scope for which the report is being run.

Specifying Email and Security Template Options

The Email and Security template fields in the report request tell PS/nVision who to distribute the report to and by what route, for example, email or via the web. To route each scope-based report instance to the person associated with each scope value that drives the generation of the report, use the %DES% variable to pick a field value from the tree node table.

1. Select Reporting Tools, PS/nVision, Define Report Request in PIA.
2. Click the Scope and Delivery Templates link.
3. To distribute the report by email, enter %DES...EMAIL_TO% in the Email Template field.

When you run the report, PS/nVision bursts report instances based on the nodes in DIVISION level of the DEPARTMENT tree and delivers the results through email to the email addresses associated with each node. Those email addresses are the ones specified in the Email ID in NODE_DEPT_TBL page.

Alternatively, to distribute the report via the web, enter %DES...DISTLIST% in the Security Template field.

When you run the report, PS/nVision bursts report instances based on the nodes in DIVISION level of the DEPARTMENT tree and delivers the results to the Report Managers of associated users of each node. Those users are specified in the Distribution ID in NODE_DEPT_TBL page.

See Also

Chapter 15, "Running PS/nVision Reports on the Web," Creating Scope Definitions, page 199

Distributing Reports for Scopes Based on Value Tables

If your scope is defined in a value table, such as Department table or Product table, you can create a database view based on the value table to include additional email and web distribution fields. For each scope field value in the value table, you can direct each scope-based report instance to a different user.

In the following example, NVS_DEPT_VW below is a SQL View with all the DEPT_TBL characteristics and OPRIDs of department managers as distribution fields:

```
SELECT B.DEPTID
, B.DESCR
, B.DESCRSHORT
, 'U:' + A.OPRID AS OPRID
, A.EMAILID
, A.EMPLID
FROM PSOPRDEFN A
, PS_DEPT_TBL B
WHERE B.EFFDT = (
SELECT MAX(B_ED.EFFDT)
FROM PS_DEPT_TBL B_ED
WHERE B.DEPTID = B_ED.DEPTID
AND B_ED.EFFDT <= SUBSTRING(CONVERT(CHAR,GETDATE()),121), 1, 10))
AND A.EMPLID = B.MANAGER_ID
AND B.MANAGER_ID <> ''
```

Note. This example shows the SQL Viewer for Microsoft SQL database platform. You need to alter the syntax if you want to use it for other database platforms.

You can now create a scope with scope field DEPTID based on the value table and use this scope in your report request. To have each department report instance sent, either by email or web distribution, to each associated department manager, you would enter the following value in your Email or Security template:

```
%DES.DEPTID.OPRID.OPRID% or %DES...OPRID%
```

This value allows PS/nVision to use the value in the OPRID field to distribute each department report to its department manager. The report is distributed by either email or web, based on the output type specified in your report request.

Index

Symbols

%DES% Scope Descriptive Variable
%RTT% variable 31

A

access path analysis 180
advanced options 210
Advanced Options page 210
alignment tab 10
All Detail Values 54
amount style 101
API functions 139
application designer 74
Application Designer: NVS_DEPT_VIEW page 201
As of Date
 AsofDateForLabels 122
 RetrieveActiveTreeLabels 122
as of dates 236
as of dates for trees 236
authorization table 172
AutoDrill 88
Automatic Data Formation 1

B

base style 102
business unit 16, 35
Business unit keyed trees 74
buttons
 adding 132
 customizing 132
 ungrouping 133

C

characters, nonsupported 231
ChartField 13
ChartField Nodes 51
client setup tab 6
column tab 23
column width 10
combination rules 176
components
 defining Effective Dates 35
 defining matrix layout 35
 defining nPlosion 35
 defining SetIDs and Business Units 35
 defining TimeSpan 35
Configuration Manager 102, 119
 accessing 120
 changing options 119
 changing settings 120

 saving the layout 87
 using QueryLink 121
Confirm Changes check box 22
control buttons 22
copy formula 30
copying requests 209
Copy Report Request page 209
criteria
 adding label 70
 adding to filter 52
 adding tree nodes 52
 adding values 55
 adding variable 58
 defining inheritance rules 37
 defining ledger 67
 defining matrix layout 43
 defining types *See Also* criteria types
 defining usage 38
 defining variable 62
 using inherited 86
 using summary chartfield nodes 70
criteria restrictions 37
criteria types
 applying filter 48
 choosing ledger 45
 combining 36
 defining filter criteria 36
 defining label criteria 36
 defining label with field 37
 defining ledger criteria 36
 defining query/ledger only 37
 defining query/ledger with field 37
 defining Query criteria 36
 defining string 63
 defining string criteria 36
 defining string only 37
 defining variable criteria 36
 defining variable only 37
 using label 56
Criteria Values dialog box 53

D

dates, formatting 113
DB2 180
debugging
 setting EnablePollDialogs parameter 116
 setting trace files 114
defined names 110
Define Name dialog box 88, 113
definition, layout 20
definition tabs 22
delivery templates, configuring 204
description template 235
designer object methods 143
 using AutoDrill 149
 using Connect 144
 using DefineLayout 146
 using Disconnect 144
 using DrillDown 149

- using DrillLayout 149
- using DrillQuery 150
- using JumpBack 150
- using LayoutOptions 147
- using NewLayout 146
- using OnWindow 145
- using OpenFile 145
- using OpenLayout 146
- using OpenScope 148
- using Options 148
- using PerfOpts 148
- using ReDrill 150
- using ReportRequest 147
- using ResetEnvironment 144
- using RunCurrent 147
- using RunQuery 150
- using RunReport 147
- using SaveAsLayout 146
- using ScopeDefn 149
- using StartMenu 145
- DES variable 63
- detail values, adding to filter criteria 53
- directory paths 130
- directory template 233
- Distribution Detail page 214
- Drilldown
 - error messages 226
- DrillDown
 - giving overview 83
 - navigating 87
 - registering layouts 220
 - specifying layouts 121
 - using 83, 221
 - using autodrill 88
 - using inheritance 86
 - using instances 87
 - using jump back 87
 - using layout directory path 91
 - using layout formats 89
 - using layouts 91
 - using ledger inheritance 86
 - using naming conventions 91
 - using queries 90
 - using redrill 88
 - using soft inheritance 86
 - using summary ledger 89
 - using the menu 84
 - using the Web 220
- DrillDown layout 87
- DrillToPIA
 - Performing nVision drilldowns 222
- dynamic selectors 183, 191

E

- EFFDT 74
- effective date
 - defining matrix layout 16
 - using matrix layout 35
- email template 235
- email template options 249
- EnablePollDialogs parameter 116
- Error
 - while performing Drilldown on a report 226
- error handling 237
- Excel

- inserting formulas 9
- modifying styles in nPlosion 101
- opening with nVision 5
- saving as PS/nVision layouts 18
- using commands 1
- using Excel 4 macros 139
- using features 9
- using formulas 8
- using nonsupported characters 231
- using row and column indicators 134
- using the template 113
- Excel menu bar 101

F

- field combination table 74
- fields
 - removing from filter criteria 55
 - selecting scope 76
- field values
 - adding to filter criteria 53
 - removing from filter criteria 56
- file template 234
- filter criteria 36
 - adding field and detail 53
 - adding field and values 51
 - adding tree nodes 53
 - applying 48
 - defining 49
 - defining usage 40
 - selecting options 49
 - understanding 48
 - using 69
- Filter Criteria dialog box 49
- filter factors 179
- filter options 51
- filter tab 23
- Filter tab 44
- first result row 30
- fiscal_year 182
- format dates 113
- formatting
 - describing 8
 - specifying QueryLink option 131

G

- group boxes 20

H

- header style 101

I

- indexes 181
 - matching 179
 - Report Request Admin 168
 - Secured Distribution List 167

- securing report requests 166
- sharing report requests 167
- understanding 178
- using dynamic selectors 191
- using multi-column in nVision 178
- Inherit All 29
- inheritance 86
 - defining ledger 86
 - defining soft 86
- inheritance rules 37
- Inherit Matching 29
- Inherit None 29
- instance
 - giving an example 7
 - using DrillDown 87
- instance controls 232
- instance criteria 29
- instance hooks 155
- instances 240

J

- Jump Back 87

L

- label criteria 36
 - adding 70
 - defining usage 40
 - using 56
- label criteria with field 37
- label tab 23
- Language Template 234
- layout definition 49
- Layout Definition dialog box
 - defining the tabs 20
 - using Label tab 56
 - using the Column tab 26
 - using the Options tab 28
 - using the Source tab 67
 - using the Source tab for ledger 45
 - using the Source tab for query 46
 - using the String tab 63
 - using Variable tab 62
- Layout Options dialog box 25
 - using nPlode Rows tab 95
 - using Tree Performance tab 187
- layouts
 - choosing a type 19
 - creating 16
 - creating matrix 42
 - creating new 18
 - creating tabular 25
 - defining options 28
 - defining tabs 22
 - giving an example 7
 - mapping tabular columns 26
 - navigating 21
 - opening an existing one 17
 - planning 17
 - saving 18
 - specifying a definition 20
 - specifying hidden rows and columns 21
 - specifying matrix criteria 15

- specifying matrix layout components 35
- specifying the type 19
- understanding 11
- understanding matrix 33
- understanding tabular 25
- using DrillDown 87, 91
- using DrillDown formats 89
- using style sheets with nPlosion 98
- ledger
 - accessing ledger data 180
 - restricting access 172
- ledger-based data security 169
- ledger access paths 180
- ledger amount column 46
- ledger criteria 36, 67
 - choosing 45
 - defining 68
 - defining usage 39
 - using matrix layouts 45
- ledger inheritance 86
- ledger name 46
- ledger reporting view 172
- ledgers
 - creating virtual 108
 - understanding security 169
- ledger tables 177
- level, tracing 115

M

- matrix layouts 13
 - creating 42
 - defining criteria 43
 - defining ledger criteria 45, 67
 - defining query criteria 45
 - entering effective dates 16
 - specifying criteria 15
 - understanding 33
 - understanding ledger-based 67
- Menu Control Table page 133
- menu items, securing 159
- menus
 - customizing 133
 - rebuilding 134
- Microsoft Excel *See* Excel, Excel
- multi-column indexes 178

N

- names, PS/nVision-defined 110
- naming conventions 91
- navigate buttons 34
- navigation 87
- node list 53
- nPlosion 35, 93
 - applying styles to report layouts 101
 - applying styles with Excel menu bar 101
 - defining 15
 - defining criteria 94
 - defining defaults 44, 95
 - enabling 236
 - enabling for criteria fields 97
 - enabling for query or ledger TimeSpans 98
 - enabling for report requests 98

- enabling for specific situations 97
 - modifying styles 100
 - using 15
 - using ChartFields 71
 - using options 95
 - using style sheets 98
 - using style sheet wizard 99
 - using web-based PS/nVision reporting 94
- nPlosion Criteria dialog box 94
- nVision *See* PS/nVision
- nVision Architecture – web version 1
- nVision Architecture – Windows version 2
- nVisionDrill VSTO
 - Performing nVision drilldowns 224
- nVision home page 5
- nVision Layout Options dialog box 19
- nVision Options dialog box 106
- nVision Report Query Prompts page 211
- nVision Report Request Admin page 164
- nVision Report Request Advanced Options page 210
- nVision Report Request page 203
- nVision Share Report Request dialog box 165
- nVision Share Report Request page 163
- NVSUSER
 - changing the toolbar 134
 - customizing buttons 132
 - customizing menus 133
 - customizing report instance view 137
 - setting report request preferences 136
 - using button wizard 132
 - using row and column indicators 134
- NVSUSER.XLS 119, 131
- NVSUSER homepage
 - running reports 11
 - running reports from 240
 - working with report instances 240

O

- object methods
 - using designer
 - See Also* designer object methods
 - using session
 - See Also* session object methods
- Open Report Request dialog box 238
- Open Scope Definition dialog box 79
- optimization 191
- options
 - defining layout 28
 - selecting filter criteria 49
 - selecting type and output 219
 - setting 106
 - using nPlosion 95
 - using row 30
- options tab 23
- Oracle 181
- output options 235

P

- Page Permissions page 159, 245
- PeopleSoft Pure Internet Architecture 1

- PeopleSoft Query 27, 46
- performance tuning 175
- Performing nVision drilldowns
 - using DrillToPIA add-in 222
 - using nVisionDrill VSTO add-in 224
- permission list page 246
- personalization 119
- Personal Report Settings dialog box 135
- PollDialogSeconds parameter 116
- portal folders
 - selecting 208
 - using 208
- preferences
 - setting report request 135
 - viewing another user's 136
- Preferences list 240
- Process Scheduler 3, 115, 123
- Process Scheduler Request page 212, 243
- PS/nVision
 - accessing from PeopleSoft application 5
 - accessing from Web 5
 - accessing from Windows 5
 - adding tree nodes 53
 - assigning ledger tables 177
 - changing startup file 138
 - changing toolbar options 134
 - choosing query criteria 46
 - comparing layouts 13
 - configuring on the web 198
 - configuring report node 199
 - configuring Web delivery templates 204
 - creating instances 6
 - creating layouts 6
 - creating report requests 229
 - creating scope definitions 199
 - creating tabular layouts 25
 - customizing buttons options 132
 - customizing menus 133
 - customizing VBA wizard 137
 - defining column options 30
 - defining directory paths 130
 - defining email template variables 201
 - defining row options 30
 - defining sample record 201
 - defining security 163, 165
 - defining security template variables 201
 - deleting report requests 238
 - displaying SQL 177
 - enhancing report layouts 105
 - formatting text 10
 - getting started 1
 - implementing 3
 - implementing query security 173
 - indexing 181
 - inserting text 10
 - listing advanced tasks 4
 - listing basic tasks 3
 - mapping tabular layouts 26
 - opening report requests 238
 - personalizing NVSUSER.XLS 131
 - reporting data 236
 - reporting using Web 197
 - reporting view 171
 - reporting view access 172
 - restricting access 172
 - routing information 248
 - running report books 219
 - running reports 212, 239

- securing elements 159
- securing menu items 159
- securing report layouts 162
- selecting Inherit All option 29
- selecting Inherit Matching 29
- selecting Inherit None 29
- selecting instance criteria option 29
- setting Configuration Manager options 120
- setting options 106
- setting report distribution 214
- setting report preferences 135
- setting user security 159
- specifying layout directories 130
- tuning performance 175
- understanding data security 169
- understanding filter criteria 48
- understanding joins 176
- understanding layouts 11
- understanding nPlosion *See Also* nPlosion
- understanding personalization 119
- understanding report distribution 243
- understanding report scopes 73
- understanding SQL basics 175
- using API functions 139
- using authorization table 171
- using Configuration Manager 119
- using DrillDown *See Also* DrillDown
- using EFFDT 74
- using Excel features *See Also* Excel
- using filter factors 179
- using multi-column indexes 178
- using optimizers 178
- using QueryLink 121
- using session objects 151
- using the reporting view 170
- using the Use Business Unit option 16
- using TimeSpans 69
- using trees 183
- using VBA interface 143
- viewing report list 240
- working with report instances 240
- PS/nVision labels 8
- PS/nVision report requests
 - modifying existing requests 238
 - opening 238
- PS/nVision reports
 - running 239
 - running in Microsoft Windows 229
 - using preferences 240
- PS/nVision – Scope Definition page 248
- PS/nVision security 159
- PS/nVision selection criteria 8
- PSTREEDEFN 192
- PSTREELEAF 194
- PSTREESELCTL 194
- PSTREESELECTnn 195
- PSTREESELNUM 196

Q

query

- choosing criteria 46
- selecting a name 26
- specifying templates 121
- using drilldown 90
- using matrix layouts 45
- query-based security 173
- query/ledger criteria only 37
- query/ledger criteria with field 37
- QUERY.XLT
 - defining location 131
 - formatting dates 113
 - specifying formatting options 131
- query criteria
 - choosing 46
 - defining type 36
 - defining usage 38
- QueryLink 13, 121, 131
- query prompts 211

R

- Record Definitions page 170
- Record Properties page 173
- ReDrill 88
- Relative Adjustment Periods 69
- report
 - distributing 250
 - specifying instance 121
 - specifying layouts 121
 - specifying scope 249
 - understanding scopes 73
- Report Book page 217
- report books
 - defining 217
 - running 219
 - running multiple 220
 - understanding 216
 - using 216
- report distribution 243
 - securing 168
 - using tree nodes 243
- reporting view 170
- report instances 6, 233
- report instance view 137
- report layouts 6
 - applying styles 101
 - enhancing 105
 - securing 162
- report names 231
- report node 199
- Report Request
 - Configuring template options 207
- Report Request Admin
 - PS/nVision 168
- Report Request dialog box 229
- report requests 210
 - administering 164
 - copying 209
 - creating 6, 203, 229
 - searching 204
 - securing 163, 165
- Report Requests
 - Security and Copying 209
- Report Request Template Options 207
- report request variables 59
- reports
 - applying scopes 237
 - copying preferences 136
 - creating titles 31
 - printing instances 241
 - running 212, 239

- running a report from 239
- running PS/nVision in Microsoft Windows 229
- setting preferences 135
- using restricted characters in names 231
- working with instances 240
- Request ID 232
- requests
 - copying 209
- restrictions 190
- restrictions, criteria 37
- Retain Content option 22
- retain contents 34
- reverse sign 46
- routing information 247, 248
- row options 30
- Run DrillDown page 221
- running reports 239
- runtime options 107

S

- Scope Definition dialog box 75, 81
- Scope Descriptive Variable 237
- scope field 63
- scope field combinations 74
- Scope Field dialog box 76
- scopes 233
 - adding fields and values 80
 - applying to reports 237
 - checking definition 248
 - choosing tree levels 78
 - choosing tree nodes 78
 - creating new 75
 - defining multiple fields 73
 - deleting 80
 - modifying 80, 81
 - opening 79
 - removing fields and values 81
 - selecting fields 76
 - specifying in report request 249
 - understanding 73
 - using all detail values 77
 - using all nodes at selected levels 77
 - using business unit keyed tree 77
 - using children at a level 77
 - using detail of selected parents 77
 - using detail values 77
 - using effective date 77
 - using selected summary chartfield nodes 77
 - using selected tree nodes 76
 - using tree name 77
 - using variables 82
- Secured Distribution List
 - Deleting User or Role 167
- security
 - reporting view 171
 - restricting nVision data 172
 - setting up 159
 - understanding nVision data 169
 - using ledger reporting views 172
 - using menu items 159
 - using report distribution 168
- Security and Copying
 - Report Requests 209
- security permissions 246
- security template 235
- security template options 249
- selectors
 - using dynamic 183
 - using single-value 184
 - using static 183
 - using sub-select 185
 - using suppress join 184
- session object methods
 - using 151
 - using AmountSql 153
 - using DBName 151
 - using DBType 151
 - using OprId 152
 - using ReadConfig 154
 - using ReadConfigDir 154
 - using ServerName 152
 - using ShowWarnings 153
 - using ToolsRelDB 152
 - using TwoTier 153
- SETID 74
- Set ID
 - specifying 16
 - using 35
- setup
 - listing advanced tasks 4
 - listing basic tasks 3
- sheet defaults 21
- single value selectors 184
- soft inheritance 86
- source tab 23
- Source tab 43
- SQL
 - displaying in PS/nVision 177
 - enhancing tree performance 183
 - giving examples 185
 - tuning 175
- SQL View Text 202
- startup file 138
- static selectors 183
- string criteria 36
 - defining 63
 - defining usage 41
- string criteria only 37
- string formatting 114
- string tab 23
- String tab 64
- style
 - applying to a report layout 101
 - modifying 100
 - modifying using Excel 101
- style sheets
 - configuring directory 102
 - understanding 98
 - using nPlosion 98
 - using QUERY.XLT 131
- Style sheet wizard
 - opening 100
 - using 99
- sub-select tree selector 185
- summary chartfield nodes 70
- summary ledger 89
- summary tab 20, 23
- suppress join 184

T

- tabs, layout definition 22
- tabular layouts 13
 - creating 25
 - creating report titles 31
 - mapping columns 26, 27
 - understanding 25
- Tabular Layout sheet 26
- template 11
- template options 249
- TimeSpan
 - choosing 46
 - setting 16, 35
 - using 69
 - using with PeopleSoft Financials 7
 - working with matrix layout 13
- titles 31
- Toolbar 134
- total row 30
- trace files
 - enabling 114
 - setting 114
 - viewing 115
 - viewing on the web 116
- tracing
 - on the Web 115
 - specifying levels 115
 - using Windows 114
- Tree Definition 192
- tree joins 176
- Tree Leaf 194
- tree levels 78
- Tree Manager 183, 191
- tree node
 - adding values 51
 - choosing for scopes 78
 - cloning page 245
 - cloning table 244
 - distributing reports 243
 - granting access to pages 245
- Tree Nodes dialog box 51, 78
- tree performance 183
 - setting options 187
 - understanding restrictions 190
- trees 183
- trees, business unit keyed 74
- Tree Selection Control 194
- Tree Selector Number 196
- Tree Select Work-Size nn 195
- tree structures 247
- tree tables 191
- troubleshooting 114
- type, selecting 219

U

- unattended dialogs 116
- usage, criteria 38
- Use Business Unit option 16

V

- variable criteria 36
 - adding 58
 - defining 62
 - defining usage 41
 - scopes 82
- variable criteria only 37
- variables 8
 - defining criteria 62
 - defining date and time period 60
 - defining report request 59
 - defining scope-related 61
 - defining string criteria 63
- variable tab 23
- VBA wizards 137
- virtual ledgers 108
- Visual Basic editor 137
- Visual Basic interface 143

W

- warning messages 107
- Web
 - creating report requests 203
 - creating scope definitions 199
 - reporting 197
 - running reports 212
 - tracing 115
 - using DrillDown 220
 - using portal folders 208
 - using report books 216
- web browser 1
- Windows
 - editing registry 119
 - tracing 114
- windows clients
 - securing report requests 166
 - sharing report requests 167
- Windows navigation path 6

