

System Administration Guide: Oracle® Solaris Containers-Resource Management and Oracle Solaris Zones

This software and related documentation are provided under a license agreement containing restrictions on use and disclosure and are protected by intellectual property laws. Except as expressly permitted in your license agreement or allowed by law, you may not use, copy, reproduce, translate, broadcast, modify, license, transmit, distribute, exhibit, perform, publish, or display any part, in any form, or by any means. Reverse engineering, disassembly, or decompilation of this software, unless required by law for interoperability, is prohibited.

The information contained herein is subject to change without notice and is not warranted to be error-free. If you find any errors, please report them to us in writing.

If this is software or related documentation that is delivered to the U.S. Government or anyone licensing it on behalf of the U.S. Government, the following notice is applicable:

U.S. GOVERNMENT END USERS. Oracle programs, including any operating system, integrated software, any programs installed on the hardware, and/or documentation, delivered to U.S. Government end users are "commercial computer software" pursuant to the applicable Federal Acquisition Regulation and agency-specific supplemental regulations. As such, use, duplication, disclosure, modification, and adaptation of the programs, including any operating system, integrated software, any programs installed on the hardware, and/or documentation, shall be subject to license terms and license restrictions applicable to the programs. No other rights are granted to the U.S. Government.

This software or hardware is developed for general use in a variety of information management applications. It is not developed or intended for use in any inherently dangerous applications, including applications that may create a risk of personal injury. If you use this software or hardware in dangerous applications, then you shall be responsible to take all appropriate fail-safe, backup, redundancy, and other measures to ensure its safe use. Oracle Corporation and its affiliates disclaim any liability for any damages caused by use of this software or hardware in dangerous applications.

Oracle and Java are registered trademarks of Oracle and/or its affiliates. Other names may be trademarks of their respective owners.

Intel and Intel Xeon are trademarks or registered trademarks of Intel Corporation. All SPARC trademarks are used under license and are trademarks or registered trademarks of SPARC International, Inc. AMD, Opteron, the AMD logo, and the AMD Opteron logo are trademarks or registered trademarks of Advanced Micro Devices. UNIX is a registered trademark of The Open Group.

This software or hardware and documentation may provide access to or information on content, products, and services from third parties. Oracle Corporation and its affiliates are not responsible for and expressly disclaim all warranties of any kind with respect to third-party content, products, and services. Oracle Corporation and its affiliates will not be responsible for any loss, costs, or damages incurred due to your access to or use of third-party content, products, or services.

Ce logiciel et la documentation qui l'accompagne sont protégés par les lois sur la propriété intellectuelle. Ils sont concédés sous licence et soumis à des restrictions d'utilisation et de divulgation. Sauf disposition de votre contrat de licence ou de la loi, vous ne pouvez pas copier, reproduire, traduire, diffuser, modifier, breveter, transmettre, distribuer, exposer, exécuter, publier ou afficher le logiciel, même partiellement, sous quelque forme et par quelque procédé que ce soit. Par ailleurs, il est interdit de procéder à toute ingénierie inverse du logiciel, de le désassembler ou de le décompiler, excepté à des fins d'interopérabilité avec des logiciels tiers ou tel que prescrit par la loi.

Les informations fournies dans ce document sont susceptibles de modification sans préavis. Par ailleurs, Oracle Corporation ne garantit pas qu'elles soient exemptes d'erreurs et vous invite, le cas échéant, à lui en faire part par écrit.

Si ce logiciel, ou la documentation qui l'accompagne, est concédé sous licence au Gouvernement des Etats-Unis, ou à toute entité qui délivre la licence de ce logiciel ou l'utilise pour le compte du Gouvernement des Etats-Unis, la notice suivante s'applique:

U.S. GOVERNMENT END USERS. Oracle programs, including any operating system, integrated software, any programs installed on the hardware, and/or documentation, delivered to U.S. Government end users are "commercial computer software" pursuant to the applicable Federal Acquisition Regulation and agency-specific supplemental regulations. As such, use, duplication, disclosure, modification, and adaptation of the programs, including any operating system, integrated software, any programs installed on the hardware, and/or documentation, shall be subject to license terms and license restrictions applicable to the programs. No other rights are granted to the U.S. Government.

Ce logiciel ou matériel a été développé pour un usage général dans le cadre d'applications de gestion des informations. Ce logiciel ou matériel n'est pas conçu ni n'est destiné à être utilisé dans des applications à risque, notamment dans des applications pouvant causer des dommages corporels. Si vous utilisez ce logiciel ou matériel dans le cadre d'applications dangereuses, il est de votre responsabilité de prendre toutes les mesures de secours, de sauvegarde, de redondance et autres mesures nécessaires à son utilisation dans des conditions optimales de sécurité. Oracle Corporation et ses affiliés déclinent toute responsabilité quant aux dommages causés par l'utilisation de ce logiciel ou matériel pour ce type d'applications.

Oracle et Java sont des marques déposées d'Oracle Corporation et/ou de ses affiliés. Tout autre nom mentionné peut correspondre à des marques appartenant à d'autres propriétaires qu'Oracle.

Intel et Intel Xeon sont des marques ou des marques déposées d'Intel Corporation. Toutes les marques SPARC sont utilisées sous licence et sont des marques ou des marques déposées de SPARC International, Inc. AMD, Opteron, le logo AMD et le logo AMD Opteron sont des marques ou des marques déposées d'Advanced Micro Devices. UNIX est une marque déposée d'The Open Group.

Ce logiciel ou matériel et la documentation qui l'accompagne peuvent fournir des informations ou des liens donnant accès à des contenus, des produits et des services émanant de tiers. Oracle Corporation et ses affiliés déclinent toute responsabilité ou garantie expresse quant aux contenus, produits ou services émanant de tiers. En aucun cas, Oracle Corporation et ses affiliés ne sauraient être tenus pour responsables des pertes subies, des coûts occasionnés ou des dommages causés par l'accès à des contenus, produits ou services tiers, ou à leur utilisation.

Contents

Preface	25
Part I Resource Management	31
1 Introduction to Solaris 10 Resource Management	33
Resource Management Overview	33
Resource Classifications	34
Resource Management Control Mechanisms	35
Resource Management Configuration	36
Interaction With Solaris Zones	36
When to Use Resource Management	36
Server Consolidation	37
Supporting a Large or Varied User Population	37
Setting Up Resource Management (Task Map)	38
2 Projects and Tasks (Overview)	41
What's New in Project Database and Resource Control Commands for Solaris 10?	41
Project and Task Facilities	42
Project Identifiers	42
Determining a User's Default Project	43
Setting User Attributes With the useradd, usermod, and passmgmt Commands	43
project Database	44
PAM Subsystem	44
Naming Services Configuration	45
Local /etc/project File Format	45
Project Configuration for NIS	47
Project Configuration for LDAP	47

Task Identifiers	47
Commands Used With Projects and Tasks	49
3 Administering Projects and Tasks	51
Administering Projects and Tasks (Task Map)	51
Example Commands and Command Options	52
Command Options Used With Projects and Tasks	52
Using cron and su With Projects and Tasks	54
Administering Projects	54
▼ How to Define a Project and View the Current Project	54
▼ How to Delete a Project From the /etc/project File	57
How to Validate the Contents of the /etc/project File	58
How to Obtain Project Membership Information	58
▼ How to Create a New Task	58
▼ How to Move a Running Process Into a New Task	59
Editing and Validating Project Attributes	60
▼ How to Add Attributes and Attribute Values to Projects	60
▼ How to Remove Attribute Values From Projects	60
▼ How to Remove a Resource Control Attribute From a Project	61
▼ How to Substitute Attributes and Attribute Values for Projects	61
▼ How to Remove the Existing Values for a Resource Control Attribute	62
4 Extended Accounting (Overview)	63
What's New in Extended Accounting for Oracle Solaris 10?	63
Introduction to Extended Accounting	64
How Extended Accounting Works	64
Extensible Format	65
exacct Records and Format	65
Using Extended Accounting on a Solaris System With Zones Installed	66
Extended Accounting Configuration	66
Commands Used With Extended Accounting	66
Perl Interface to libexacct	67

5 Administering Extended Accounting (Tasks)	71
Administering the Extended Accounting Facility (Task Map)	71
Using Extended Accounting Functionality	72
▼ How to Activate Extended Accounting for Processes, Tasks, and Flows	72
How to Activate Extended Accounting With a Startup Script	72
How to Display Extended Accounting Status	73
How to View Available Accounting Resources	73
▼ How to Deactivate Process, Task, and Flow Accounting	74
Using the Perl Interface to libexacct	75
How to Recursively Print the Contents of an exacct Object	75
How to Create a New Group Record and Write It to a File	76
How to Print the Contents of an exacct File	77
Example Output From Sun::Solaris::Exacct::Object->dump()	77
 6 Resource Controls (Overview)	79
What's New in Resource Controls for Solaris 10?	79
Resource Controls Concepts	80
Resource Limits and Resource Controls	80
Interprocess Communication and Resource Controls	81
Resource Control Constraint Mechanisms	81
Project Attribute Mechanisms	81
Configuring Resource Controls and Attributes	82
Available Resource Controls	83
Zone-Wide Resource Controls	85
Units Support	87
Resource Control Values and Privilege Levels	88
Global and Local Actions on Resource Control Values	88
Resource Control Flags and Properties	90
Resource Control Enforcement	92
Global Monitoring of Resource Control Events	92
Applying Resource Controls	92
Temporarily Updating Resource Control Values on a Running System	93
Updating Logging Status	93
Updating Resource Controls	93
Commands Used With Resource Controls	94

7 Administering Resource Controls (Tasks)	95
Administering Resource Controls (Task Map)	95
Setting Resource Controls	96
▼ How to Set the Maximum Number of LWPs for Each Task in a Project	96
▼ How to Set Multiple Controls on a Project	97
Using the <code>prctl</code> Command	98
▼ How to Use the <code>prctl</code> Command to Display Default Resource Control Values	98
▼ How to Use the <code>prctl</code> Command to Display Information for a Given Resource Control	100
▼ How to Use <code>prctl</code> to Temporarily Change a Value	100
▼ How to Use <code>prctl</code> to Lower a Resource Control Value	101
▼ How to Use <code>prctl</code> to Display, Replace, and Verify the Value of a Control on a Project	101
Using <code>rctladm</code>	102
How to Use <code>rctladm</code>	102
Using <code>ipcs</code>	103
How to Use <code>ipcs</code>	103
Capacity Warnings	103
▼ How to Determine Whether a Web Server Is Allocated Enough CPU Capacity	104
 8 Fair Share Scheduler (Overview)	 105
Introduction to the Scheduler	105
CPU Share Definition	106
CPU Shares and Process State	107
CPU Share Versus Utilization	107
CPU Share Examples	107
Example 1: Two CPU-Bound Processes in Each Project	108
Example 2: No Competition Between Projects	108
Example 3: One Project Unable to Run	109
FSS Configuration	109
Projects and Users	109
CPU Shares Configuration	110
FSS and Processor Sets	111
FSS and Processor Sets Examples	111
Combining FSS With Other Scheduling Classes	113
Setting the Scheduling Class for the System	113
Scheduling Class on a System with Zones Installed	114

Commands Used With FSS	114
9 Administering the Fair Share Scheduler (Tasks)	115
Administering the Fair Share Scheduler (Task Map)	115
Monitoring the FSS	116
▼ How to Monitor System CPU Usage by Projects	116
▼ How to Monitor CPU Usage by Projects in Processor Sets	116
Configuring the FSS	116
▼ How to Make FSS the Default Scheduler Class	117
▼ How to Manually Move Processes From the TS Class Into the FSS Class	117
▼ How to Manually Move Processes From All User Classes Into the FSS Class	118
▼ How to Manually Move a Project's Processes Into the FSS Class	118
How to Tune Scheduler Parameters	119
10 Physical Memory Control Using the Resource Capping Daemon (Overview)	121
What's New in Physical Memory Control Using the Resource Capping Daemon?	121
Introduction to the Resource Capping Daemon	122
How Resource Capping Works	122
Attribute to Limit Physical Memory Usage for Projects	123
rcapd Configuration	123
Using the Resource Capping Daemon on a System With Zones Installed	124
Memory Cap Enforcement Threshold	124
Determining Cap Values	125
rcapd Operation Intervals	126
Monitoring Resource Utilization With rcapstat	128
Commands Used With rcapd	129
11 Administering the Resource Capping Daemon (Tasks)	131
Configuring and Using the Resource Capping Daemon (Task Map)	131
Administering the Resource Capping Daemon With rcapadm	132
▼ How to Set the Memory Cap Enforcement Threshold	132
▼ How to Set Operation Intervals	133
▼ How to Enable Resource Capping	133
▼ How to Disable Resource Capping	134

▼ How to Specify a Temporary Resource Cap for a Zone	134
Producing Reports With <code>rcapstat</code>	135
Reporting Cap and Project Information	135
Monitoring the RSS of a Project	135
Determining the Working Set Size of a Project	136
Reporting Memory Utilization and the Memory Cap Enforcement Threshold	137
12 Resource Pools (Overview)	139
What's New in Resource Pools and Dynamic Resource Pools?	140
Introduction to Resource Pools	140
Introduction to Dynamic Resource Pools	141
About Enabling and Disabling Resource Pools and Dynamic Resource Pools	141
Resource Pools Used in Zones	142
When to Use Pools	142
Resource Pools Framework	144
Implementing Pools on a System	145
<code>project.pool</code> Attribute	146
SPARC: Dynamic Reconfiguration Operations and Resource Pools	146
Creating Pools Configurations	147
Directly Manipulating the Dynamic Configuration	147
<code>poold</code> Overview	148
Managing Dynamic Resource Pools	148
Configuration Constraints and Objectives	148
Configuration Constraints	149
Configuration Objectives	150
<code>poold</code> Properties	152
<code>poold</code> Features That Can Be Configured	153
<code>poold</code> Monitoring Interval	153
<code>poold</code> Logging Information	153
Logging Location	155
Log Management With <code>logadm</code>	156
How Dynamic Resource Allocation Works	156
About Available Resources	156
Determining Available Resources	156
Identifying a Resource Shortage	157

Determining Resource Utilization	157
Identifying Control Violations	158
Determining Appropriate Remedial Action	158
Using poolstat to Monitor the Pools Facility and Resource Utilization	159
poolstat Output	159
Tuning poolstat Operation Intervals	160
Commands Used With the Resource Pools Facility	160
13 Creating and Administering Resource Pools (Tasks)	163
Administering Dynamic Resource Pools (Task Map)	163
Enabling and Disabling the Pools Facility	165
▼ Solaris 10 11/06 and Later: How to Enable the Resource Pools Service Using svcadm	165
▼ Solaris 10 11/06 and Later: How to Disable the Resource Pools Service Using svcadm	165
▼ Solaris 10 11/06 and Later: How to Enable the Dynamic Resource Pools Service Using svcadm	166
▼ Solaris 10 11/06 and Later: How to Disable the Dynamic Resource Pools Service Using svcadm	168
▼ How to Enable Resource Pools Using pooladm	168
▼ How to Disable Resource Pools Using pooladm	169
Configuring Pools	169
▼ How to Create a Static Configuration	169
▼ How to Modify a Configuration	171
▼ How to Associate a Pool With a Scheduling Class	173
▼ How to Set Configuration Constraints	174
▼ How to Define Configuration Objectives	175
▼ How to Set the poold Logging Level	177
▼ How to Use Command Files With poolcfg	177
Transferring Resources	178
▼ How to Move CPUs Between Processor Sets	178
Activating and Removing Pool Configurations	179
▼ How to Activate a Pools Configuration	179
▼ How to Validate a Configuration Before Committing the Configuration	179
▼ How to Remove a Pools Configuration	180
Setting Pool Attributes and Binding to a Pool	181
▼ How to Bind Processes to a Pool	181
▼ How to Bind Tasks or Projects to a Pool	181

▼ How to Set the project.pool Attribute for a Project	182
▼ How to Use project Attributes to Bind a Process to a Different Pool	182
Using poolstat to Report Statistics for Pool-Related Resources	183
Displaying Default poolstat Output	183
Producing Multiple Reports at Specific Intervals	183
Reporting Resource Set Statistics	183
14 Resource Management Configuration Example	185
Configuration to Be Consolidated	185
Consolidation Configuration	186
Creating the Configuration	186
Viewing the Configuration	187
15 Resource Control Functionality in the Solaris Management Console	193
Using the Console (Task Map)	193
Console Overview	194
Management Scope	194
Performance Tool	194
▼ How to Access the Performance Tool	195
Monitoring by System	195
Monitoring by Project or User Name	196
Resource Controls Tab	198
▼ How to Access the Resource Controls Tab	199
Resource Controls You Can Set	199
Setting Values	200
Console References	200
Part II Zones	203
16 Introduction to Solaris Zones	205
Zones Overview	205
About Branded Zones	206
When to Use Zones	207
How Zones Work	209

Summary of Zone Features	210
How Non-Global Zones Are Administered	211
How Non-Global Zones Are Created	211
Non-Global Zone State Model	212
Non-Global Zone Characteristics	214
Using Resource Management Features With Non-Global Zones	215
Features Provided by Non-Global Zones	215
Setting Up Zones on Your System (Task Map)	216
17 Non-Global Zone Configuration (Overview)	219
What's New in This Chapter?	219
About Resources in Zones	220
Pre-Installation Configuration Process	221
Zone Components	221
Zone Name and Path	221
Zone Autoboot	221
Resource Pool Association	221
Solaris 10 8/07: dedicated-cpu Resource	222
Solaris 10 5/08: capped-cpu Resource	222
Scheduling Class in a Zone	223
Solaris 10 8/07: Physical Memory Control and the capped-memory Resource	224
Zone Network Interfaces	224
File Systems Mounted in Zones	226
Configured Devices in Zones	227
Host ID in Zones	227
Setting Zone-Wide Resource Controls	227
Solaris 10 11/06 and Later: Configurable Privileges	230
Including a Comment for a Zone	230
Using the zonecfg Command	231
zonecfg Modes	231
zonecfg Interactive Mode	232
zonecfg Command-File Mode	234
Zone Configuration Data	234
Resource and Property Types	234
Resource Type Properties	238

Tecla Command-Line Editing Library	243
18 Planning and Configuring Non-Global Zones (Tasks)	245
Planning and Configuring a Non-Global Zone (Task Map)	245
Evaluating the Current System Setup	247
Disk Space Requirements	247
Restricting Zone Size	249
Determine the Zone Host Name and Obtain the Network Address	249
Zone Host Name	249
Shared-IP Zone Network Address	249
Exclusive-IP Zone Network Address	250
File System Configuration	251
Creating, Revising, and Deleting Non-Global Zone Configurations (Task Map)	252
Configuring, Verifying, and Committing a Zone	252
▼ How to Configure the Zone	253
Where to Go From Here	257
Script to Configure Multiple Zones	258
▼ How to Display the Configuration of a Non-Global Zone	260
Using the zonecfg Command to Modify a Zone Configuration	260
▼ How to Modify a Resource Type in a Zone Configuration	260
▼ Solaris 10 8/07: How to Clear a Property Type in a Zone Configuration	261
▼ Solaris 10 3/05 Through Solaris 10 11/06: How to Modify a Property Type in a Zone Configuration	262
▼ Solaris 10 8/07: How to Rename a Zone	262
▼ How to Add a Dedicated Device to a Zone	263
▼ How to Set zone.cpu-shares in the Global Zone	263
Using the zonecfg Command to Revert or Remove a Zone Configuration	264
▼ How to Revert a Zone Configuration	264
▼ How to Delete a Zone Configuration	265
19 About Installing, Halting, Cloning, and Uninstalling Non-Global Zones (Overview)	267
What's New in This Chapter?	267
Zone Installation and Administration Concepts	268
Zone Construction	268
The zoneadmd Daemon	270

The zsched Zone Scheduler	271
Zone Application Environment	271
About Halting, Rebooting, and Uninstalling Zones	271
Halting a Zone	271
Rebooting a Zone	271
Solaris 10 8/07: Zone Boot Arguments	272
Zone autoboot	273
Uninstalling a Zone	273
Solaris 10 11/06 and Later: About Cloning Non-Global Zones	273
20 Installing, Booting, Halting, Uninstalling, and Cloning Non-Global Zones (Tasks)	275
Zone Installation (Task Map)	275
Installing and Booting Zones	276
▼ (Optional) How to Verify a Configured Zone Before It Is Installed	276
▼ How to Install a Configured Zone	277
▼ Solaris 10 8/07: How to Obtain the UUID of an Installed Non-Global Zone	278
▼ Solaris 10 8/07: How to Mark an Installed Non-Global Zone Incomplete	278
▼ (Optional) How to Transition the Installed Zone to the Ready State	279
▼ How to Boot a Zone	280
▼ How to Boot a Zone in Single-User Mode	281
Where to Go From Here	281
Halting, Rebooting, Uninstalling, Cloning, and Deleting Non-Global Zones (Task Map)	282
Halting, Rebooting, and Uninstalling Zones	282
▼ How to Halt a Zone	282
▼ How to Reboot a Zone	283
▼ How to Uninstall a Zone	284
Solaris 10 11/06: Cloning a Non-Global Zone on the Same System	285
▼ How to Clone a Zone	285
▼ Solaris 10 5/09: How to Clone a Zone from an Existing Snapshot	287
▼ Solaris 10 5/09: How to Use Copy Instead of ZFS Clone	287
Deleting a Non-Global Zone From the System	288
▼ How to Remove a Non-Global Zone	288
21 Non-Global Zone Login (Overview)	289
zlogin Command	289

Internal Zone Configuration	290
Non-Global Zone Login Methods	290
Zone Console Login	290
User Login Methods	291
Failsafe Mode	291
Remote Login	291
Interactive and Non-Interactive Modes	291
Interactive Mode	291
Non-Interactive Mode	292
22 Logging In to Non-Global Zones (Tasks)	293
Initial Zone Boot and Zone Login Procedures (Task Map)	293
Performing the Initial Internal Zone Configuration	294
▼ How to Log In to the Zone Console to Perform the Internal Zone Configuration	294
▼ How to Use an /etc/sysidcfg File to Perform the Initial Zone Configuration	296
Logging In to a Zone	298
▼ How to Log In to the Zone Console	298
▼ How to Use Interactive Mode to Access a Zone	298
▼ How to Use Non-Interactive Mode to Access a Zone	299
▼ How to Exit a Non-Global Zone	299
▼ How to Use Failsafe Mode to Enter a Zone	300
▼ How to Use zlogin to Shut Down a Zone	300
Switching the Non-Global Zone to a Different Networking Service Configuration	301
▼ How to Switch the Zone to the Limited Networking Service Configuration	301
▼ How to Enable a Specific Service in a Zone	301
Printing the Name of the Current Zone	302
23 Moving and Migrating Non-Global Zones (Tasks)	303
Solaris 10 11/06: Moving a Non-Global Zone	304
▼ How to Move a Zone	304
Solaris 10 11/06: Migrating a Non-Global Zone to a Different Machine	304
About Migrating a Zone	304
▼ How to Migrate A Non-Global Zone	306
▼ How to Move the zonepath to a New Host	308
Solaris 10 5/08: About Validating a Zone Migration Before the Migration Is Performed .	309

▼ Solaris 10 5/08: How to Validate a Zone Migration Before the Migration Is Performed ..	310
Migrating a Zone From a Machine That Is not Usable	310
Using Update on Attach as a Patching Solution	311
24 Oracle Solaris 10 9/10: Migrating a Physical Oracle Solaris System Into a Zone (Tasks)	313
Using the zonep2vchk Utility To Assess the System	313
Oracle Solaris 10 1/13: Obtaining the zonep2vchk Utility	313
Other Migration Considerations	314
Creating the Image Used to Directly Migrate an Oracle Solaris System Into a Zone	314
▼ How to Use flarcreate to Create the Image	314
Other Archive Creation Methods	315
Host ID Emulation	316
Configuring the Zone	316
Installing the Zone	317
Installer Options	317
▼ How to Install the Zone	318
Boot the Zone	318
▼ How to Boot the Zone	318
25 About Packages and Patches on an Oracle Solaris System With Zones Installed (Overview)	321
What's New in Packaging and Patching When Zones Are Installed	322
Packaging and Patch Tools Overview	323
About Packages and Zones	324
Patches Generated for Packages	324
Interactive Packages	325
Keeping Zones in Sync	325
Package Operations Possible in the Global Zone	325
Package Operations Possible in a Non-Global Zone	326
How Zone State Affects Patch and Package Operations	326
About Adding Packages in Zones	327
Using pkgadd in the Global Zone	327
Using pkgadd in a Non-Global Zone	329
About Removing Packages in Zones	330
Using pkgrm in the Global Zone	330

Using pkgrm in a Non-Global Zone	331
Package Parameter Information	331
Setting Package Parameters for Zones	331
SUNW_PKG_ALLZONES Package Parameter	335
SUNW_PKG_HOLLOW Package Parameter	337
SUNW_PKG_THISZONE Package Parameter	338
Package Information Query	339
About Adding Patches in Zones	339
Oracle Solaris 10 8/07: Deferred Activation Patching	340
Oracle Solaris 10 10/09: Zones Parallel Patching to Reduce Patching Time	341
Applying Patches on an Oracle Solaris System With Zones Installed	342
Using patchadd in the Global Zone	342
Using patchadd in a Non-Global Zone	343
Interaction of patchadd -G and the pkginfo Variable on a System With Zones	343
Removing Patches on an Oracle Solaris System With Zones Installed	344
Using patchrm in the Global Zone	344
Using patchrm in a Non-Global Zone	344
Product Database	344

26 Adding and Removing Packages and Patches on an Oracle Solaris System With Zones

Installed (Tasks)	345
Adding and Removing Packages and Patches on an Oracle Solaris System With Zones Installed (Task Map)	345
Adding a Package on an Oracle Solaris System With Zones Installed	346
▼ How to Add a Package to the Global Zone Only	346
▼ How to Add a Package to the Global Zone and All Non-Global Zones	347
▼ How to Add a Package That Is Installed in the Global Zone to All Non-Global Zones	348
▼ How to Add a Package to a Specified Non-Global Zone Only	348
Checking Package Information on an Oracle Solaris System With Zones Installed	348
▼ How to Check Package Information in the Global Zone Only	349
▼ How to Check Package Information in a Specified Non-Global Zone Only	349
Removing a Package From an Oracle Solaris System With Zones Installed	349
▼ How to Remove a Package From the Global Zone and All Non-Global Zones	350
▼ How to Remove a Package From a Specified Non-Global Zone Only	350
Applying a Patch to an Oracle Solaris System With Zones Installed	350
▼ How to Apply a Patch to the Global Zone Only	351

▼ How to Apply a Patch to the Global Zone and All Non-Global Zones	351
▼ How to Apply a Patch to a Specified Non-Global Zone Only	351
▼ Oracle Solaris 10 10/09: How to Patch Non-Global Zones in Parallel	352
Removing a Patch on a System with Zones Installed	352
▼ How to Remove a Patch From the Global Zone and All Non-Global Zones	353
▼ How to Remove a Patch From a Specified Non-Global Zone Only	353
Checking Package Parameter Settings on a System with Zones Installed	353
▼ (Optional) How to Check the Setting of a Package Already Installed on the System	354
▼ (Optional) How to Check the Setting of a Package in Software on a CD-ROM	354
27 Oracle Solaris Zones Administration (Overview)	355
What's New in This Chapter?	356
Global Zone Visibility and Access	356
Process ID Visibility in Zones	357
System Observability in Zones	357
Non-Global Zone Node Name	358
File Systems and Non-Global Zones	358
The -o nosuid Option	358
Mounting File Systems in Zones	358
Unmounting File Systems in Zones	360
Security Restrictions and File System Behavior	360
Non-Global Zones as NFS Clients	362
Use of mknod Prohibited in a Zone	363
Traversing File Systems	363
Restriction on Accessing A Non-Global Zone From the Global Zone	363
Networking in Shared-IP Non-Global Zones	365
Shared-IP Zone Partitioning	365
Shared-IP Network Interfaces	365
IP Traffic Between Shared-IP Zones on the Same Machine	366
Oracle Solaris IP Filter in Shared-IP Zones	366
IP Network Multipathing in Shared-IP Zones	367
Oracle Solaris 10 8/07: Networking in Exclusive-IP Non-Global Zones	367
Exclusive-IP Zone Partitioning	367
Exclusive-IP Data-Link Interfaces	368
IP Traffic Between Exclusive-IP Zones on the Same Machine	368

Oracle Solaris IP Filter in Exclusive-IP Zones	368
IP Network Multipathing in Exclusive-IP Zones	368
Device Use in Non-Global Zones	369
/dev and the /devices Namespace	369
Exclusive-Use Devices	369
Device Driver Administration	370
Utilities That Do Not Work or Are Modified in Non-Global Zones	370
Running Applications in Non-Global Zones	371
Resource Controls Used in Non-Global Zones	371
Fair Share Scheduler on an Oracle Solaris System With Zones Installed	372
FSS Share Division in a Non-Global Zone	372
Share Balance Between Zones	372
Extended Accounting on an Oracle Solaris System With Zones Installed	372
Privileges in a Non-Global Zone	373
Using IP Security Architecture in Zones	377
IP Security Architecture in Shared-IP Zones	377
Oracle Solaris 10 8/07: IP Security Architecture in Exclusive-IP Zones	377
Using Oracle Solaris Auditing in Zones	377
Configuring Audit in the Global Zone	378
Configuring User Audit Characteristics in a Non-Global Zone	378
Providing Audit Records for a Specific Non-Global Zone	378
Core Files in Zones	379
Running DTrace in a Non-Global Zone	379
About Backing Up an Oracle Solaris System With Zones Installed	379
Backing Up Loopback File System Directories	379
Backing Up Your System From the Global Zone	379
Backing Up Individual Non-Global Zones on Your System	380
Determining What to Back Up in Non-Global Zones	381
Backing Up Application Data Only	381
General Database Backup Operations	381
Tape Backups	381
About Restoring Non-Global Zones	382
Commands Used on an Oracle Solaris System With Zones Installed	382

28 Oracle Solaris Zones Administration (Tasks)	389
What's New in This Chapter?	389
What's New in This Chapter for Oracle Solaris 10 1/06?	389
What's New in This Chapter for Oracle Solaris 10 6/06?	390
What's New in This Chapter for Oracle Solaris 10 8/07?	390
Using the <code>ppriv</code> Utility	390
▼ How to List Oracle Solaris Privileges in the Global Zone	390
▼ How to List the Non-Global Zone's Privilege Set	390
▼ How to List a Non-Global Zone's Privilege Set With Verbose Output	391
Using DTrace in a Non-Global Zone	392
▼ How to Use DTrace	392
Checking the Status of SMF Services in a Non-Global Zone	392
▼ How to Check the Status of SMF Services From the Command Line	392
▼ How to Check the Status of SMF Services From Within a Zone	393
Mounting File Systems in Running Non-Global Zones	393
▼ How to Import Raw and Block Devices by Using <code>zonecfg</code>	393
▼ How to Mount the File System Manually	394
▼ How to Place a File System in <code>/etc/vfstab</code> to Be Mounted When the Zone Boots	395
▼ How to Mount a File System From the Global Zone Into a Non-Global Zone	396
Adding Non-Global Zone Access to Specific File Systems in the Global Zone	396
▼ How to Add Access to CD or DVD Media in a Non-Global Zone	396
▼ How to Add a Writable Directory under <code>/usr</code> in a Non-Global Zone	398
▼ How to Export Home Directories in the Global Zone Into a Non-Global Zone	399
Using IP Network Multipathing on an Oracle Solaris System With Zones Installed	399
▼ Oracle Solaris 10 8/07: How to Use IP Network Multipathing in Exclusive-IP Non-Global Zones	399
▼ How to Extend IP Network Multipathing Functionality to Shared-IP Non-Global Zones	400
Oracle Solaris 10 8/07: Administering Data-Links in Exclusive-IP Non-Global Zones	401
▼ How to Use <code>dladm show-linkprop</code>	401
▼ How to Use <code>dladm set-linkprop</code>	402
▼ How to Use <code>dladm reset-linkprop</code>	402
Using the Fair Share Scheduler on an Oracle Oracle Solaris System With Zones Installed	403
▼ How to Set FSS Shares in the Global Zone Using the <code>prctl</code> Command	403
▼ How to Change the <code>zone.cpu-shares</code> Value in a Zone Dynamically	404
Using Rights Profiles in Zone Administration	404

▼ How to Assign the Zone Management Profile	404
Example—Using Profile Shells With Zone Commands	405
Backing Up an Oracle Solaris System With Installed Zones	405
▼ How to Use <code>ufsdump</code> to Perform Backups	405
▼ How to Create a UFS Snapshot Using <code>fsnap</code>	406
▼ How to Use <code>find</code> and <code>cpio</code> to Perform Backups	407
▼ How to Print a Copy of a Zone Configuration	408
Restoring a Non-Global Zone	408
▼ How to Restore an Individual Non-Global Zone	408
29 Upgrading an Oracle Solaris 10 System That Has Installed Non-Global Zones	409
What's New in This Chapter for Oracle Solaris 10 8/07?	409
What's New in This Chapter for Oracle Solaris 10 10/08?	409
Backing Up Your System Before Performing an Upgrade	410
Upgrading a System With Installed Zones to Oracle Solaris 10 8/07 and Later Update Releases	410
Guidelines for Using Oracle Solaris Live Upgrade with Oracle Solaris Zones	410
Upgrading a System With Installed Zones to Oracle Solaris 10 6/06 or Oracle Solaris 10 11/06	411
30 Troubleshooting Miscellaneous Oracle Solaris Zones Problems	413
Oracle Solaris 10 6/06, Oracle Solaris 10 11/06, Oracle Solaris 10 8/07, and Oracle Solaris 10 5/08: Do Not Place the Root File System of a Non-Global Zone on ZFS	413
Exclusive-IP Zone Is Using Device, so <code>dladm reset - linkprop</code> Fails	413
Zone Administrator Mounting Over File Systems Populated by the Global Zone	414
Zone Does not Halt	414
Incorrect Privilege Set Specified in Zone Configuration	415
netmasksWarning Displayed When Booting Zone	415
Resolving Problems With a <code>zoneadm</code> at tach Operation	416
▼ Patches and Packages Are Out of Sync	416
▼ Operating System Releases Do Not Match	417
▼ Machine Architectures Do Not Match	417
Zones With an <code>fs</code> Resource Defined With a Type of <code>lofs</code> Cannot Be Upgraded to the Oracle Solaris 10 11/06 Release	417

Part III	lx Branded Zones	419
31	About Branded Zones and the Linux Branded Zone	421
	About Using Zones on an Oracle Solaris System	422
	Branded Zones Technology	423
	Processes Running in a Branded Zone	423
	Branded Zone Device Support	424
	Branded Zone File System Support	424
	Privileges in a Branded Zone	424
	About the lx Brand	424
	Supported Linux Distributions	425
	Application Support	425
	Debugging Tools	426
	Commands and Other Interfaces	426
	Setting Up lx Branded Zones on Your System (Task Map)	427
32	Planning the lx Branded Zone Configuration (Overview)	429
	System and Space Requirements	429
	Restricting the Size of the Branded Zone	429
	Branded Zone Network Address	430
	lx Branded Zone Configuration Process	430
	lx Branded Zone Configuration Components	430
	Zone Name and Zone Path in an lx Branded Zone	431
	Zone Autoboot in an lx Branded Zone	431
	Resource Pool Association in an lx Branded Zone	431
	Specifying the dedicated-cpu Resource	431
	Oracle Solaris 10 5/08: Specifying the capped-cpu Resource	432
	Scheduling Class in a Zone	432
	capped-memory Resource	433
	Zone Network Interfaces in an lx Branded Zone	433
	Mounted File Systems in an lx Branded Zone	434
	Zone-Wide Resource Controls in an lx Branded Zone	434
	Configurable Privileges in an lx Branded Zone	436
	attr Resource in an lx Branded Zone	436
	Resources Included in the Configuration by Default	437

Configured Devices in lx Branded Zones	437
File Systems Defined in lx Branded Zones	437
Privileges Defined in lx Branded Zones	437
Using the zonecfg Command to Create an lx Branded Zone	438
zonecfg Modes	438
zonecfg Interactive Mode	439
zonecfg Command-File Mode	441
Branded Zone Configuration Data	441
Resource and Property Types	441
Resource Type Properties in the lx Branded Zone	444
33 Configuring the lx Branded Zone (Tasks)	447
Planning and Configuring an lx Branded Zone (Task Map)	447
How to Configure the lx Branded Zone	448
▼ How to Configure, Verify, and Commit the lx Branded Zone	449
Where to Go From Here	452
Script to Configure Multiple lx Branded Zones	453
▼ How to Display the Configuration of a Branded Zone	454
Modifying, Reverting, or Removing Zone Configurations	455
34 About Installing, Booting, Halting, Cloning, and Uninstalling lx Branded Zones (Overview)	457
Branded Zone Installation and Administration Concepts	457
lx Branded Zone Installation Methods	458
lx Branded Zone Construction	459
zoneadmd Zones Administration Daemon	459
zsched Zone Scheduling Process	459
Branded Zone Application Environment	459
Passwords	460
About Halting, Rebooting, Uninstalling, and Cloning lx Branded Zones	460
Halting a Branded Zone	460
Rebooting a Branded Zone	460
Branded Zone Boot Arguments	460
Branded Zone autoboot	461
Uninstalling the Branded Zone	461

About Cloning an lx Branded Zone	461
Booting and Rebooting lx Branded Zones	461
35 Installing, Booting, Halting, Uninstalling and Cloning lx Branded Zones (Tasks)	463
lx Branded Zone Installation (Task Map)	463
Installing and Booting lx Branded Zones	464
▼ How to Obtain the Linux Archives	464
▼ How to Install an lx Branded Zone	464
▼ How to Install a Subset of the Packages	467
▼ How to Enable Networking in an lx Branded Zone	467
▼ How to Obtain the UUID of an Installed Branded Zone	467
▼ How to Mark an Installed lx Branded Zone Incomplete	468
(Optional) Placing an Installed lxBranded Zone in the Ready State	469
▼ How to Boot an lx Branded Zone	469
▼ How to Boot an lx Branded Zone in Single-User Mode	470
Where to Go From Here	470
Halting, Rebooting, Uninstalling, Cloning, and Deleting lx Branded Zones (Task Map)	471
Halting, Rebooting, and Uninstalling lx Branded Zones	471
Cloning an lx Branded Zone on the Same System	474
▼ How to Clone an lx Branded Zone	474
▼ How to Clone a Zone from an Existing Snapshot	475
▼ How to Use Copy Instead of ZFS Clone	476
Deleting an lx Branded Zone From the System	476
▼ How to Remove an lx Branded Zone	476
36 Logging In to lx Branded Zones (Tasks)	477
zlogin Command Overview	477
lx Branded Zone Login Methods	478
Login Procedures for Branded Zones (Task Map)	478
Logging In to an lx Branded Zone	478
▼ How to Log In to the lx Branded Zone Console	479
▼ How to Use Interactive Mode to Access a Branded Zone	479
▼ How to Verify the Running Environment	480
▼ How to Use Non-Interactive Mode to Access an lx Branded Zone	480
▼ How to Exit the lx Branded Zone	481

▼ How to Use Failsafe Mode to Enter an lx Branded Zone	481
▼ How to Use zlogin to Shut Down an lx Branded Zone	482
37 Moving and Migrating lx Branded Zones (Tasks)	483
Moving an lx Branded Zone	483
▼ How to Move a Zone	483
Migrating an lx Branded Zone to a Different Machine	484
About Migrating an lx Branded Zone	484
▼ How to Migrate an lx Branded Zone	485
▼ How to Move the zonepath to a new Host	486
Oracle Solaris 10 5/08: About Validating an lx Branded Zone Migration Before the Migration Is Performed	488
▼ Oracle Solaris 10 5/08: How to Validate an lx Branded Zone Migration Before the Migration Is Performed	488
38 Administering and Running Applications in lx Branded Zones (Tasks)	489
About Maintaining a Supported Configuration	489
Upgrading the Distribution and Adding Packages	489
▼ How to Upgrade a CentOS 3.x Distribution	489
▼ How to Upgrade a Red Hat 3.x Distribution	489
▼ How to Upgrade a Package	490
How to Install an Application in an lx Branded Zone	490
About MATLAB	490
▼ How to Install MATLAB 7.2 Using CDs	491
▼ How to Install MATLAB 7.2 Using ISO Images	492
Backing Up lx Branded Zones	493
Features That Are Not Supported in an lx Branded Zone	493
Glossary	495
Index	499

Preface

This book is part of a multivolume set that covers a significant part of the Oracle Solaris Operating System administration information. This book assumes that you have already installed the operating system and set up any networking software that you plan to use.

Note – This Oracle Solaris release supports systems that use the SPARC and x86 families of processor architectures. The supported systems appear in the *Oracle Solaris OS: Hardware Compatibility List* at <http://www.oracle.com/webfolder/technetwork/hcl/index.html>. This document cites any implementation differences between the platform types.

In this document, these x86 related terms mean the following:

- “x86” refers to the larger family of 64-bit and 32-bit x86 compatible products.
 - “x64” relates specifically to 64-bit x86 compatible CPUs.
 - “32-bit x86” points out specific 32-bit information about x86 based systems.
-

About Oracle Solaris Containers

An Oracle Solaris Container, also known as an Oracle Solaris Zone, is a complete runtime environment for applications. Oracle Solaris 10 Resource Manager and Oracle Solaris Zones software partitioning technology are both parts of the container. The zone provides a virtual mapping from the application to the platform resources. Zones allow application components to be isolated from one another even though the zones share a single instance of the Oracle Solaris Operating system. Resource management features permit you to allocate the quantity of resources that a workload receives.

The zone establishes boundaries for resource consumption, such as CPU. These boundaries can be expanded to adapt to changing processing requirements of the application running in the zone.

Solaris 10 8/07: About Oracle Solaris Containers for Linux Applications

Solaris Containers for Linux Applications use Oracle's BrandZ technology to run Linux applications on the Oracle Solaris 10 operating system. Linux applications run unmodified in the secure environment provided by the non-global zone feature. This enables you to use the Oracle Solaris system to develop, test, and deploy Linux applications.

To use this feature, see [Part III, “lx Branded Zones.”](#)

Oracle Solaris 10 11/06: About Using Zones on a Solaris Trusted Extensions System

For information on using zones on a Trusted Extensions system, see [Chapter 10, “Managing Zones in Trusted Extensions \(Tasks\),”](#) in *Trusted Extensions Administrator’s Procedures*.

Who Should Use This Book

This book is intended for anyone responsible for administering one or more systems that run the Oracle Solaris 10 release. To use this book, you should have at least one to two years of UNIX system administration experience.

How the System Administration Guides Are Organized

Here is a list of the topics that are covered by the System Administration Guides.

Book Title	Topics
<i>System Administration Guide: Basic Administration</i>	User accounts and groups, server and client support, shutting down and booting a system, managing services, and managing software (packages and patches)
<i>System Administration Guide: Advanced Administration</i>	Terminals and modems, system resources (disk quotas, accounting, and crontabs), system processes, and troubleshooting Oracle Solaris software problems
<i>System Administration Guide: Devices and File Systems</i>	Removable media, disks and devices, file systems, and backing up and restoring data
<i>System Administration Guide: IP Services</i>	TCP/IP network administration, IPv4 and IPv6 address administration, DHCP, IPsec, IKE, IP filter, Mobile IP, IP network multipathing (IPMP), and IPQoS

Book Title	Topics
<i>System Administration Guide: Naming and Directory Services (DNS, NIS, and LDAP)</i>	DNS, NIS, and LDAP naming and directory services, including transitioning from NIS to LDAP and transitioning from NIS+ to LDAP
<i>System Administration Guide: Naming and Directory Services (NIS+)</i>	NIS+ naming and directory services
<i>System Administration Guide: Network Services</i>	Web cache servers, time-related services, network file systems (NFS and Autofs), mail, SLP, and PPP
<i>System Administration Guide: Printing</i>	Oracle Solaris printing topics and tasks, using services, tools, protocols, and technologies to set up and administer printing services and printers
<i>System Administration Guide: Security Services</i>	Auditing, device management, file security, BART, Kerberos services, PAM, Oracle Solaris cryptographic framework, privileges, RBAC, SASL, and Oracle Solaris Secure Shell
<i>System Administration Guide: Oracle Solaris Containers-Resource Management and Oracle Solaris Zones</i>	Resource management topics projects and tasks, extended accounting, resource controls, fair share scheduler (FSS), physical memory control using the resource capping daemon (rcapd), and resource pools; virtualization using zones software partitioning technology
<i>Oracle Solaris ZFS Administration Guide</i>	ZFS storage pool and file system creation and management, snapshots, clones, backups, using access control lists (ACLs) to protect ZFS files, using Oracle Solaris ZFS on an Oracle Solaris system with zones installed, emulated volumes, and troubleshooting and data recovery
<i>Trusted Extensions Administrator's Procedures</i>	System administration that is specific to a Trusted Extensions system
<i>Trusted Extensions Configuration Guide</i>	Starting with the Oracle Solaris 10 5/08 release, describes how to plan for, enable, and initially configure Trusted Extensions

Related Book

Solaris Containers: Resource Management and Solaris Zones Developer's Guide describes how to write applications that partition and manage system resources and discusses which APIs to use. Programming examples and a discussion of programming issues to consider when writing an application are also provided.

Related Third-Party Web Site References

Third-party URLs are referenced in this document and provide additional, related information.

Note – Oracle is not responsible for the availability of third-party web sites mentioned in this document. Oracle does not endorse and is not responsible or liable for any content, advertising, products, or other materials that are available on or through such sites or resources. Oracle will not be responsible or liable for any actual or alleged damage or loss caused or alleged to be caused by or in connection with use of or reliance on any such content, goods, or services that are available on or through such sites or resources.

Access to Oracle Support

Oracle customers have access to electronic support through My Oracle Support. For information, visit <http://www.oracle.com/pls/topic/lookup?ctx=acc&id=info> or visit <http://www.oracle.com/pls/topic/lookup?ctx=acc&id=trs> if you are hearing impaired.

Typographic Conventions

The following table describes the typographic conventions that are used in this book.

TABLE P-1 Typographic Conventions

Typeface	Description	Example
AaBbCc123	The names of commands, files, and directories, and onscreen computer output	Edit your <code>.login</code> file. Use <code>ls -a</code> to list all files. <code>machine_name%</code> you have mail.
AaBbCc123	What you type, contrasted with onscreen computer output	<code>machine_name%</code> su Password:
<i>aabbcc123</i>	Placeholder: replace with a real name or value	The command to remove a file is <i>rm filename</i> .
<i>AaBbCc123</i>	Book titles, new terms, and terms to be emphasized	Read Chapter 6 in the <i>User's Guide</i> . A <i>cache</i> is a copy that is stored locally. Do <i>not</i> save the file. Note: Some emphasized items appear bold online.

Shell Prompts in Command Examples

The following table shows the default UNIX system prompt and superuser prompt for shells that are included in the Oracle Solaris OS. Note that the default system prompt that is displayed in command examples varies, depending on the Oracle Solaris release.

TABLE P-2 Shell Prompts

Shell	Prompt
Bash shell, Korn shell, and Bourne shell	\$
Bash shell, Korn shell, and Bourne shell for superuser	#
C shell	machine_name%
C shell for superuser	machine_name#

PART I

Resource Management

This part introduces Solaris 10 Resource Management, which enables you to control how applications use available system resources.

Introduction to Solaris 10 Resource Management

Resource management functionality is a component of the Solaris Container environment. Resource management enables you to control how applications use available system resources. You can do the following:

- Allocate computing resources, such as processor time
- Monitor how the allocations are being used, then adjust the allocations as necessary
- Generate extended accounting information for analysis, billing, and capacity planning

This chapter covers the following topics.

- [“Resource Management Overview” on page 33](#)
- [“When to Use Resource Management” on page 36](#)
- [“Setting Up Resource Management \(Task Map\)” on page 38](#)

Resource Management Overview

Modern computing environments have to provide a flexible response to the varying workloads that are generated by different applications on a system. A *workload* is an aggregation of all processes of an application or group of applications. If resource management features are not used, the Solaris Operating System responds to workload demands by adapting to new application requests dynamically. This default response generally means that all activity on the system is given equal access to resources. Solaris resource management features enable you to treat workloads individually. You can do the following:

- Restrict access to a specific resource
- Offer resources to workloads on a preferential basis
- Isolate workloads from each another

The ability to minimize cross-workload performance compromises, along with the facilities that monitor resource usage and utilization, is referred to as *resource management*. Resource

management is implemented through a collection of algorithms. The algorithms handle the series of capability requests that an application presents in the course of its execution.

Resource management facilities permit you to modify the default behavior of the operating system with respect to different workloads. *Behavior* primarily refers to the set of decisions that are made by operating system algorithms when an application presents one or more resource requests to the system. You can use resource management facilities to do the following:

- Deny resources or prefer one application over another for a larger set of allocations than otherwise permitted
- Treat certain allocations collectively instead of through isolated mechanisms

The implementation of a system configuration that uses the resource management facilities can serve several purposes. You can do the following:

- Prevent an application from consuming resources indiscriminately
- Change an application's priority based on external events
- Balance resource guarantees to a set of applications against the goal of maximizing system utilization

When planning a resource-managed configuration, key requirements include the following:

- Identifying the competing workloads on the system
- Distinguishing those workloads that are not in conflict from those workloads with performance requirements that compromise the primary workloads

After you identify cooperating and conflicting workloads, you can create a resource configuration that presents the least compromise to the service goals of the business, within the limitations of the system's capabilities.

Effective resource management is enabled in the Solaris system by offering control mechanisms, notification mechanisms, and monitoring mechanisms. Many of these capabilities are provided through enhancements to existing mechanisms such as the `proc(4)` file system, processor sets, and scheduling classes. Other capabilities are specific to resource management. These capabilities are described in subsequent chapters.

Resource Classifications

A resource is any aspect of the computing system that can be manipulated with the intent to change application behavior. Thus, a resource is a capability that an application implicitly or explicitly requests. If the capability is denied or constrained, the execution of a robustly written application proceeds more slowly.

Classification of resources, as opposed to identification of resources, can be made along a number of axes. The axes could be implicitly requested as opposed to explicitly requested, time-based, such as CPU time, compared to time-independent, such as assigned CPU shares, and so forth.

Generally, scheduler-based resource management is applied to resources that the application can implicitly request. For example, to continue execution, an application implicitly requests additional CPU time. To write data to a network socket, an application implicitly requests bandwidth. Constraints can be placed on the aggregate total use of an implicitly requested resource.

Additional interfaces can be presented so that bandwidth or CPU service levels can be explicitly negotiated. Resources that are explicitly requested, such as a request for an additional thread, can be managed by constraint.

Resource Management Control Mechanisms

The three types of control mechanisms that are available in the Solaris Operating System are constraints, scheduling, and partitioning.

Constraint Mechanisms

Constraints allow the administrator or application developer to set bounds on the consumption of specific resources for a workload. With known bounds, modeling resource consumption scenarios becomes a simpler process. Bounds can also be used to control ill-behaved applications that would otherwise compromise system performance or availability through unregulated resource requests.

Constraints do present complications for the application. The relationship between the application and the system can be modified to the point that the application is no longer able to function. One approach that can mitigate this risk is to gradually narrow the constraints on applications with unknown resource behavior. The resource controls feature discussed in [Chapter 6, “Resource Controls \(Overview\)”](#), provides a constraint mechanism. Newer applications can be written to be aware of their resource constraints, but not all application writers will choose to do this.

Scheduling Mechanisms

Scheduling refers to making a sequence of allocation decisions at specific intervals. The decision that is made is based on a predictable algorithm. An application that does not need its current allocation leaves the resource available for another application's use. Scheduling-based resource management enables full utilization of an undercommitted configuration, while providing controlled allocations in a critically committed or overcommitted scenario. The underlying algorithm defines how the term “controlled” is interpreted. In some instances, the scheduling

algorithm might guarantee that all applications have some access to the resource. The fair share scheduler (FSS) described in [Chapter 8, “Fair Share Scheduler \(Overview\)”](#), manages application access to CPU resources in a controlled way.

Partitioning Mechanisms

Partitioning is used to bind a workload to a subset of the system's available resources. This binding guarantees that a known amount of resources is always available to the workload. The resource pools functionality that is described in [Chapter 12, “Resource Pools \(Overview\)”](#), enables you to limit workloads to specific subsets of the machine.

Configurations that use partitioning can avoid system-wide overcommitment. However, in avoiding this overcommitment, the ability to achieve high utilizations can be reduced. A reserved group of resources, such as processors, is not available for use by another workload when the workload bound to them is idle.

Resource Management Configuration

Portions of the resource management configuration can be placed in a network name service. This feature allows the administrator to apply resource management constraints across a collection of machines, rather than on an exclusively per-machine basis. Related work can share a common identifier, and the aggregate usage of that work can be tabulated from accounting data.

Resource management configuration and workload-oriented identifiers are described more fully in [Chapter 2, “Projects and Tasks \(Overview\)”](#). The extended accounting facility that links these identifiers with application resource usage is described in [Chapter 4, “Extended Accounting \(Overview\)”](#).

Interaction With Solaris Zones

Resource management features can be used with Solaris Zones to further refine the application environment. Interactions between these features and zones are described in applicable sections in this guide.

When to Use Resource Management

Use resource management to ensure that your applications have the required response times.

Resource management can also increase resource utilization. By categorizing and prioritizing usage, you can effectively use reserve capacity during off-peak periods, often eliminating the need for additional processing power. You can also ensure that resources are not wasted because of load variability.

Server Consolidation

Resource management is ideal for environments that consolidate a number of applications on a single server.

The cost and complexity of managing numerous machines encourages the consolidation of several applications on larger, more scalable servers. Instead of running each workload on a separate system, with full access to that system's resources, you can use resource management software to segregate workloads within the system. Resource management enables you to lower overall total cost of ownership by running and controlling several dissimilar applications on a single Solaris system.

If you are providing Internet and application services, you can use resource management to do the following:

- Host multiple web servers on a single machine. You can control the resource consumption for each web site and you can protect each site from the potential excesses of other sites.
- Prevent a faulty common gateway interface (CGI) script from exhausting CPU resources.
- Stop an incorrectly behaving application from leaking all available virtual memory.
- Ensure that one customer's applications are not affected by another customer's applications that run at the same site.
- Provide differentiated levels or classes of service on the same machine.
- Obtain accounting information for billing purposes.

Supporting a Large or Varied User Population

Use resource management features in any system that has a large, diverse user base, such as an educational institution. If you have a mix of workloads, the software can be configured to give priority to specific projects.

For example, in large brokerage firms, traders intermittently require fast access to execute a query or to perform a calculation. Other system users, however, have more consistent workloads. If you allocate a proportionately larger amount of processing power to the traders' projects, the traders have the responsiveness that they need.

Resource management is also ideal for supporting thin-client systems. These platforms provide stateless consoles with frame buffers and input devices, such as smart cards. The actual computation is done on a shared server, resulting in a timesharing type of environment. Use resource management features to isolate the users on the server. Then, a user who generates excess load does not monopolize hardware resources and significantly impact others who use the system.

Setting Up Resource Management (Task Map)

The following task map provides a high-level overview of the steps that are involved in setting up resource management on your system.

Task	Description	For Instructions
Identify the workloads on your system and categorize each workload by project.	Create project entries in either the <code>/etc/project</code> file, in the NIS map, or in the LDAP directory service.	“project Database” on page 44
Prioritize the workloads on your system.	Determine which applications are critical. These workloads might require preferential access to resources.	Refer to your business service goals.
Monitor real-time activity on your system.	Use performance tools to view the current resource consumption of workloads that are running on your system. You can then evaluate whether you must restrict access to a given resource or isolate particular workloads from other workloads.	“Monitoring by System” on page 195 and cpustat(1M) , iostat(1M) , mpstat(1M) , prstat(1M) , sar(1) , and vmstat(1M) man pages
Make temporary modifications to the workloads that are running on your system.	To determine which values can be altered, refer to the resource controls that are available in the Solaris system. You can update the values from the command line while the task or process is running.	“Available Resource Controls” on page 83 , “Global and Local Actions on Resource Control Values” on page 88 , “Temporarily Updating Resource Control Values on a Running System” on page 93 and rctladm(1M) and prctl(1) man pages.
Set resource controls and project attributes for every project entry in the project database or naming service project database.	Each project entry in the <code>/etc/project</code> file or the naming service project database can contain one or more resource controls or attributes. Resource controls constrain tasks and processes attached to that project. For each threshold value that is placed on a resource control, you can associate one or more actions to be taken when that value is reached. You can set resource controls by using the command-line interface. Certain configuration parameters can also be set by using the Solaris Management Console.	“project Database” on page 44 , “Local /etc/project File Format” on page 45 , “Available Resource Controls” on page 83 , “Global and Local Actions on Resource Control Values” on page 88 , and Chapter 8, “Fair Share Scheduler (Overview)”
Place an upper bound on the resource consumption of physical memory by collections of processes attached to a project.	The resource cap enforcement daemon will enforce the physical memory resource cap defined for the project's <code>rcap.max-rss</code> attribute in the <code>/etc/project</code> file.	“project Database” on page 44 and Chapter 10, “Physical Memory Control Using the Resource Capping Daemon (Overview)”

Task	Description	For Instructions
Create resource pool configurations.	Resource pools provide a way to partition system resources, such as processors, and maintain those partitions across reboots. You can add one <code>project.pool</code> attribute to each entry in the <code>/etc/project</code> file.	“project Database” on page 44 and Chapter 12, “Resource Pools (Overview)”
Make the fair share scheduler (FSS) your default system scheduler.	Ensure that all user processes in either a single CPU system or a processor set belong to the same scheduling class.	“Configuring the FSS” on page 116 and dispadm(1M) man page
Activate the extended accounting facility to monitor and record resource consumption on a task or process basis.	Use extended accounting data to assess current resource controls and to plan capacity requirements for future workloads. Aggregate usage on a system-wide basis can be tracked. To obtain complete usage statistics for related workloads that span more than one system, the project name can be shared across several machines.	“How to Activate Extended Accounting for Processes, Tasks, and Flows” on page 72 and acctadm(1M) man page
(Optional) If you need to make additional adjustments to your configuration, you can continue to alter the values from the command line. You can alter the values while the task or process is running.	Modifications to existing tasks can be applied on a temporary basis without restarting the project. Tune the values until you are satisfied with the performance. Then, update the current values in the <code>/etc/project</code> file or in the naming service project database.	“Temporarily Updating Resource Control Values on a Running System” on page 93 and rctladm(1M) and prctl(1) man pages
(Optional) Capture extended accounting data.	Write extended accounting records for active processes and active tasks. The files that are produced can be used for planning, chargeback, and billing purposes. There is also a Practical Extraction and Report Language (Perl) interface to <code>libexacct</code> that enables you to develop customized reporting and extraction scripts.	wracct(1M) man page and “Perl Interface to libexacct” on page 67

Projects and Tasks (Overview)

This chapter discusses the *project* and *task* facilities of Solaris resource management. Projects and tasks are used to label workloads and separate them from one another.

The following topics are covered in this chapter:

- “Project and Task Facilities” on page 42
- “Project Identifiers” on page 42
- “Task Identifiers” on page 47
- “Commands Used With Projects and Tasks” on page 49

To use the projects and tasks facilities, see [Chapter 3, “Administering Projects and Tasks.”](#)

What's New in Project Database and Resource Control Commands for Solaris 10?

Solaris 10 enhancements include the following:

- Scaled value and unit modifier support for resource control values and commands
- Improved validation and easier manipulation of the project attributes field
- Revised output format and new options for the `prctl` and `projects` commands
- Ability to set user's default project through the `useradd` command and modify information by using the `usermod` and `passmgmt` commands

In addition to the information contained in this chapter and [Chapter 6, “Resource Controls \(Overview\),”](#) see the following man pages:

- `passmgmt(1M)`
- `projadd(1M)`
- `projmod(1M)`
- `useradd(1M)`

- `usermod(1M)`
- `resource_controls(5)`

Solaris 10 5/08 enhancements include the addition of a `-A` option to the `projmod` command. See “[Commands Used With Projects and Tasks](#)” on page 49.

For a complete listing of new Solaris 10 features and a description of Solaris releases, see [Oracle Solaris 10 8/11 What's New](#).

Project and Task Facilities

To optimize workload response, you must first be able to identify the workloads that are running on the system you are analyzing. This information can be difficult to obtain by using either a purely process-oriented or a user-oriented method alone. In the Solaris system, you have two additional facilities that can be used to separate and identify workloads: the project and the task. The *project* provides a network-wide administrative identifier for related work. The *task* collects a group of processes into a manageable entity that represents a workload component.

The controls specified in the project name service database are set on the process, task, and project. Since process and task controls are inherited across `fork` and `settaskid` system calls, all processes and tasks that are created within the project inherit these controls. For information on these system calls, see the [fork\(2\)](#) and [settaskid\(2\)](#) man pages.

Based on their project or task membership, running processes can be manipulated with standard Solaris commands. The extended accounting facility can report on both process usage and task usage, and tag each record with the governing project identifier. This process enables offline workload analysis to be correlated with online monitoring. The project identifier can be shared across multiple machines through the project name service database. Thus, the resource consumption of related workloads that run on (or span) multiple machines can ultimately be analyzed across all of the machines.

Project Identifiers

The project identifier is an administrative identifier that is used to identify related work. The project identifier can be thought of as a workload tag equivalent to the user and group identifiers. A user or group can belong to one or more projects. These projects can be used to represent the workloads in which the user (or group of users) is allowed to participate. This membership can then be the basis of chargeback that is based on, for example, usage or initial resource allocations. Although a user must be assigned to a default project, the processes that the user launches can be associated with any of the projects of which that user is a member.

Determining a User's Default Project

To log in to the system, a user must be assigned a default project. A user is automatically a member of that default project, even if the user is not in the user or group list specified in that project.

Because each process on the system possesses project membership, an algorithm to assign a default project to the login or other initial process is necessary. The algorithm is documented in the man page `getproject(3C)`. The system follows ordered steps to determine the default project. If no default project is found, the user's login, or request to start a process, is denied.

The system sequentially follows these steps to determine a user's default project:

1. If the user has an entry with a project attribute defined in the `/etc/user_attr` extended user attributes database, then the value of the project attribute is the default project. See the [user_attr\(4\)](#) man page.
2. If a project with the name `user.user-id` is present in the project database, then that project is the default project. See the [project\(4\)](#) man page for more information.
3. If a project with the name `group.group-name` is present in the project database, where `group-name` is the name of the default group for the user, as specified in the `passwd` file, then that project is the default project. For information on the `passwd` file, see the [passwd\(4\)](#) man page.
4. If the special project `default` is present in the project database, then that project is the default project.

This logic is provided by the `getdefaultproj()` library function. See the [getproject\(3PROJECT\)](#) man page for more information.

Setting User Attributes With the `useradd`, `usermod`, and `passmgmt` Commands

You can use the following commands with the `-K` option and a `key=value` pair to set user attributes in local files:

<code>passmgmt</code>	Modify user information
<code>useradd</code>	Set default project for user
<code>usermod</code>	Modify user information

Local files can include the following:

- `/etc/group`
- `/etc/passwd`
- `/etc/project`

- `/etc/shadow`
- `/etc/user_attr`

If a network naming service such as NIS is being used to supplement the local file with additional entries, these commands cannot change information supplied by the network name service. However, the commands do verify the following against the external *naming service database*:

- Uniqueness of the user name (or role)
- Uniqueness of the user ID
- Existence of any group names specified

For more information, see the [passmgmt\(1M\)](#), [useradd\(1M\)](#), [usermod\(1M\)](#), and [user_attr\(4\)](#) man pages.

project Database

You can store project data in a local file, in a Network Information Service (NIS) project map, or in a Lightweight Directory Access Protocol (LDAP) directory service. The `/etc/project` file or naming service is used at login and by all requests for account management by the pluggable authentication module (PAM) to bind a user to a default project.

Note – Updates to entries in the project database, whether to the `/etc/project` file or to a representation of the database in a network naming service, are not applied to currently active projects. The updates are applied to new tasks that join the project when either the `login` or the `newtask` command is used. For more information, see the [login\(1\)](#) and [newtask\(1\)](#) man pages.

PAM Subsystem

Operations that change or set identity include logging in to the system, invoking an `rcp` or `rsh` command, using `ftp`, or using `su`. When an operation involves changing or setting an identity, a set of configurable modules is used to provide authentication, account management, credentials management, and session management.

The account management PAM module for projects is documented in the [pam_projects\(5\)](#) man page. For an overview of PAM, see [Chapter 17, “Using PAM,” in *System Administration Guide: Security Services*](#).

Naming Services Configuration

Resource management supports naming service project databases. The location where the project database is stored is defined in the `/etc/nsswitch.conf` file. By default, `files` is listed first, but the sources can be listed in any order.

```
project: files [nis] [ldap]
```

If more than one source for project information is listed, the `nsswitch.conf` file directs the routine to start searching for the information in the first source listed, and then search subsequent sources.

For more information about the `/etc/nsswitch.conf` file, see [Chapter 2, “The Name Service Switch \(Overview\)”](#), in *System Administration Guide: Naming and Directory Services (DNS, NIS, and LDAP)* and `nsswitch.conf(4)`.

Local /etc/project File Format

If you select `files` as your project database source in the `nsswitch.conf` file, the login process searches the `/etc/project` file for project information. See the [projects\(1\)](#) and [project\(4\)](#) man pages for more information.

The project file contains a one-line entry of the following form for each project recognized by the system:

```
projname:projid:comment:user-list:group-list:attributes
```

The fields are defined as follows:

<i>projname</i>	The name of the project. The name must be a string that consists of alphanumeric characters, underline (<code>_</code>) characters, hyphens (<code>-</code>), and periods (<code>.</code>). The period, which is reserved for projects with special meaning to the operating system, can only be used in the names of default projects for users. <i>projname</i> cannot contain colons (<code>:</code>) or newline characters.
<i>projid</i>	The project's unique numerical ID (PROJID) within the system. The maximum value of the <i>projid</i> field is <code>UID_MAX</code> (2147483647).
<i>comment</i>	A description of the project.
<i>user-list</i>	A comma-separated list of users who are allowed in the project. Wildcards can be used in this field. An asterisk (<code>*</code>) allows all users to join the project. An exclamation point followed by an asterisk (<code>!*</code>) excludes all users from the project. An exclamation mark (<code>!</code>) followed by a user name excludes the specified user from the project.

- group-list* A comma-separated list of groups of users who are allowed in the project.
- Wildcards can be used in this field. An asterisk (*) allows all groups to join the project. An exclamation point followed by an asterisk (!*) excludes all groups from the project. An exclamation mark (!) followed by a group name excludes the specified group from the project.
- attributes* A semicolon-separated list of name-value pairs, such as resource controls (see [Chapter 6, “Resource Controls \(Overview\)”](#)). *name* is an arbitrary string that specifies the object-related attribute, and *value* is the optional value for that attribute.
- `name [=value]`
- In the name-value pair, names are restricted to letters, digits, underscores, and periods. A period is conventionally used as a separator between the categories and subcategories of the resource control (rctl). The first character of an attribute name must be a letter. The name is case sensitive.
- Values can be structured by using commas and parentheses to establish precedence.
- A semicolon is used to separate name-value pairs. A semicolon cannot be used in a value definition. A colon is used to separate project fields. A colon cannot be used in a value definition.

Note – Routines that read this file halt if they encounter a malformed entry. Any projects that are specified after the incorrect entry are not assigned.

This example shows the default `/etc/project` file:

```
system:0:System:::
user.root:1:Super-User:::
noproject:2:No Project:::
default:3:::
group.staff:10:::
```

This example shows the default `/etc/project` file with project entries added at the end:

```
system:0:System:::
user.root:1:Super-User:::
noproject:2:No Project:::
default:3:::
group.staff:10:::
user.ml:2424:Lyle Personal:::
booksite:4113:Book Auction Project:ml,mp,jtd,kjh::
```

You can also add resource controls and attributes to the `/etc/project` file:

- To add resource controls for a project, see [“Setting Resource Controls” on page 96](#).
- To define a physical memory resource cap for a project using the resource capping daemon described in `rcapd(1M)`, see [“Attribute to Limit Physical Memory Usage for Projects” on page 123](#).
- To add a `project.pool` attribute to a project's entry, see [“Creating the Configuration” on page 186](#).

Project Configuration for NIS

If you are using NIS, you can specify in the `/etc/nsswitch.conf` file to search the NIS project maps for projects:

```
project: nis files
```

The NIS maps, either `project.byname` or `project.bynumber`, have the same form as the `/etc/project` file:

```
projname:projid:comment:user-list:group-list:attributes
```

For more information, see [Chapter 4, “Network Information Service \(NIS\) \(Overview\)”](#) in *System Administration Guide: Naming and Directory Services (DNS, NIS, and LDAP)*.

Project Configuration for LDAP

If you are using LDAP, you can specify in the `/etc/nsswitch.conf` file to search the LDAP project database for projects:

```
project: ldap files
```

For more information about LDAP, see [Chapter 8, “Introduction to LDAP Naming Services \(Overview/Reference\)”](#) in *System Administration Guide: Naming and Directory Services (DNS, NIS, and LDAP)*. For more information about the schema for project entries in an LDAP database, see [“Solaris Schemas”](#) in *System Administration Guide: Naming and Directory Services (DNS, NIS, and LDAP)*.

Task Identifiers

Each successful login into a project creates a new *task* that contains the login process. The task is a process collective that represents a set of work over time. A task can also be viewed as a *workload component*. Each task is automatically assigned a task ID.

Each process is a member of one task, and each task is associated with one project.

FIGURE 2-1 Project and Task Tree

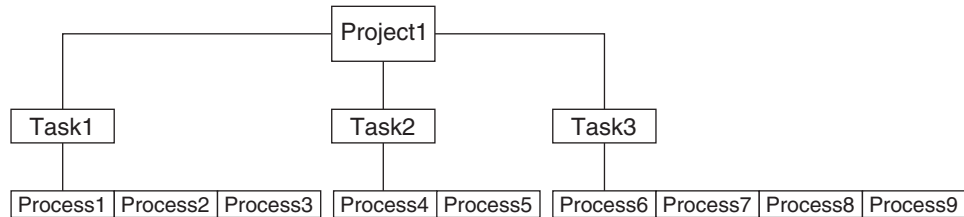

All operations on process groups, such as signal delivery, are also supported on tasks. You can also bind a task to a *processor set* and set a scheduling priority and class for a task, which modifies all current and subsequent processes in the task.

A task is created whenever a project is joined. The following actions, commands, and functions create tasks:

- `login`
- `cron`
- `newtask`
- `setproject`
- `su`

You can create a finalized task by using one of the following methods. All further attempts to create new tasks will fail.

- You can use the `newtask` command with the `-F` option.
- You can set the `task.final` attribute on a project in the project naming service database. All tasks created in that project by `setproject` have the `TASK_FINAL` flag.

For more information, see the [login\(1\)](#), [newtask\(1\)](#), [cron\(1M\)](#), [su\(1M\)](#), and [setproject\(3PROJECT\)](#) man pages.

The extended accounting facility can provide accounting data for processes. The data is aggregated at the task level.

Commands Used With Projects and Tasks

The commands that are shown in the following table provide the primary administrative interface to the project and task facilities.

Man Page Reference	Description
projects(1)	Displays project memberships for users. Lists projects from project database. Prints information on given projects. If no project names are supplied, information is displayed for all projects. Use the projects command with the -l option to print verbose output.
newtask(1)	Executes the user's default shell or specified command, placing the execution command in a new task that is owned by the specified project. newtask can also be used to change the task and the project binding for a running process. Use with the -F option to create a finalized task.
passmgmt(1M)	Updates information in the password files. Use with the -K <i>key=value</i> option to add to user attributes or replace user attributes in local files.
projadd(1M)	<p>Adds a new project entry to the /etc/project file. The projadd command creates a project entry only on the local system. projadd cannot change information that is supplied by the network naming service.</p> <p>Can be used to edit project files other than the default file, /etc/project. Provides syntax checking for project file. Validates and edits project attributes. Supports scaled values.</p>
projmod(1M)	<p>Modifies information for a project on the local system. projmod cannot change information that is supplied by the network naming service. However, the command does verify the uniqueness of the project name and project ID against the external naming service.</p> <p>Can be used to edit project files other than the default file, /etc/project. Provides syntax checking for project file. Validates and edits project attributes. Can be used to add a new attribute, add values to an attribute, or remove an attribute. Supports scaled values.</p> <p>Starting with the Solaris 10 5/08 release, can be used with the -A option to apply the resource control values found in the project database to the active project. Existing values that do not match the values defined in the project file, such as values set manually by the prctl command, are removed.</p>
projdel(1M)	Deletes a project from the local system. projdel cannot change information that is supplied by the network naming service.
useradd(1M)	Adds default project definitions to the local files. Use with the -K <i>key=value</i> option to add or replace user attributes.
userdel(1M)	Deletes a user's account from the local file.

Man Page Reference	Description
usermod(1M)	Modifies a user's login information on the system. Use with the <i>-K key=value</i> option to add or replace user attributes.

Administering Projects and Tasks

This chapter describes how to use the project and task facilities of Solaris resource management.

The following topics are covered.

- “Example Commands and Command Options” on page 52
- “Administering Projects” on page 54

For an overview of the projects and tasks facilities, see [Chapter 2, “Projects and Tasks \(Overview\)”](#).

Note – If you are using these facilities on a Solaris system with zones installed, only processes in the same zone will be visible through system call interfaces that take process IDs when these commands are run in a non-global zone.

Administering Projects and Tasks (Task Map)

Task	Description	For Instructions
View examples of commands and options used with projects and tasks.	Display task and project IDs, display various statistics for processes and projects that are currently running on your system.	“Example Commands and Command Options” on page 52
Define a project.	Add a project entry to the <code>/etc/project</code> file and alter values for that entry.	“How to Define a Project and View the Current Project” on page 54
Delete a project.	Remove a project entry from the <code>/etc/project</code> file.	“How to Delete a Project From the <code>/etc/project</code> File” on page 57

Task	Description	For Instructions
Validate the project file or project database.	Check the syntax of the <code>/etc/project</code> file or verify the uniqueness of the project name and project ID against the external naming service.	“How to Validate the Contents of the <code>/etc/project</code> File” on page 58
Obtain project membership information.	Display the current project membership of the invoking process.	“How to Obtain Project Membership Information” on page 58
Create a new task.	Create a new task in a particular project by using the <code>newtask</code> command.	“How to Create a New Task” on page 58
Associate a running process with a different task and project.	Associate a process number with a new task ID in a specified project.	“How to Move a Running Process Into a New Task” on page 59
Add and work with project attributes.	Use the project database administration commands to add, edit, validate, and remove project attributes.	“Editing and Validating Project Attributes” on page 60

Example Commands and Command Options

This section provides examples of commands and options used with projects and tasks.

Command Options Used With Projects and Tasks

ps Command

Use the `ps` command with the `-o` option to display task and project IDs. For example, to view the project ID, type the following:

```
# ps -o user,pid,uid,projid
USER PID  UID  PROJID
jtd  89430 124   4113
```

id Command

Use the `id` command with the `-p` option to print the current project ID in addition to the user and group IDs. If the `user` operand is provided, the project associated with that user's normal login is printed:

```
# id -p
uid=124(jtd) gid=10(staff) projid=4113(booksite)
```

pgrep and pkill Commands

To match only processes with a project ID in a specific list, use the `pgrep` and `pkill` commands with the `-J` option:

```
# pgrep -J projidlist
# pkill -J projidlist
```

To match only processes with a task ID in a specific list, use the `pgrep` and `pkill` commands with the `-T` option:

```
# pgrep -T taskidlist
# pkill -T taskidlist
```

prstat Command

To display various statistics for processes and projects that are currently running on your system, use the `prstat` command with the `-J` option:

```
% prstat -J
      PID USERNAME  SIZE  RSS STATE PRI NICE      TIME  CPU PROCESS/NLWP
21634 jtd          5512K 4848K cpu0   44    0  0:00.00  0.3% prstat/1
   324 root           29M   75M sleep  59    0  0:08.27  0.2% Xsun/1
15497 jtd           48M   41M sleep  49    0  0:08.26  0.1% adeptedit/1
   328 root        2856K 2600K sleep  58    0  0:00.00  0.0% mibiisa/11
  1979 jtd        1568K 1352K sleep  49    0  0:00.00  0.0% csh/1
  1977 jtd        7256K 5512K sleep  49    0  0:00.00  0.0% dtterm/1
   192 root       3680K 2856K sleep  58    0  0:00.36  0.0% automountd/5
  1845 jtd           24M   22M sleep  49    0  0:00.29  0.0% dtmail/11
 1009 jtd        9864K 8384K sleep  49    0  0:00.59  0.0% dtwm/8
   114 root       1640K  704K sleep  58    0  0:01.16  0.0% in.routed/1
  180 daemon    2704K 1944K sleep  58    0  0:00.00  0.0% statd/4
  145 root       2120K 1520K sleep  58    0  0:00.00  0.0% ypbind/1
  181 root       1864K 1336K sleep  51    0  0:00.00  0.0% lockd/1
  173 root       2584K 2136K sleep  58    0  0:00.00  0.0% inetd/1
  135 root       2960K 1424K sleep   0    0  0:00.00  0.0% keyserv/4
PROJID  NPROC  SIZE  RSS MEMORY      TIME  CPU PROJECT
   10      52  400M  271M   68%  0:11.45  0.4% booksite
    0      35  113M  129M   32%  0:10.46  0.2% system
```

Total: 87 processes, 205 lwps, load averages: 0.05, 0.02, 0.02

To display various statistics for processes and tasks that are currently running on your system, use the `prstat` command with the `-T` option:

```
% prstat -T
      PID USERNAME  SIZE  RSS STATE PRI NICE      TIME  CPU PROCESS/NLWP
23023 root           26M   20M sleep  59    0  0:03:18  0.6% Xsun/1
23476 jtd           51M   45M sleep  49    0  0:04:31  0.5% adeptedit/1
23432 jtd        6928K 5064K sleep  59    0  0:00:00  0.1% dtterm/1
28959 jtd           26M   18M sleep  49    0  0:00:18  0.0% .netscape.bin/1
23116 jtd        9232K 8104K sleep  59    0  0:00:27  0.0% dtwm/5
29010 jtd        5144K 4664K cpu0   59    0  0:00:00  0.0% prstat/1
   200 root       3096K 1024K sleep  59    0  0:00:00  0.0% lpsched/1
```

161	root	2120K	1600K	sleep	59	0	0:00:00	0.0%	lockd/2
170	root	5888K	4248K	sleep	59	0	0:03:10	0.0%	automountd/3
132	root	2120K	1408K	sleep	59	0	0:00:00	0.0%	ypbind/1
162	daemon	2504K	1936K	sleep	59	0	0:00:00	0.0%	statd/2
146	root	2560K	2008K	sleep	59	0	0:00:00	0.0%	inetd/1
122	root	2336K	1264K	sleep	59	0	0:00:00	0.0%	keyserv/2
119	root	2336K	1496K	sleep	59	0	0:00:02	0.0%	rpcbind/1
104	root	1664K	672K	sleep	59	0	0:00:03	0.0%	in.rdisc/1
TASKID	NPROC	SIZE	RSS	MEMORY		TIME	CPU	PROJECT	
222	30	229M	161M	44%		0:05:54	0.6%	group.staff	
223	1	26M	20M	5.3%		0:03:18	0.6%	group.staff	
12	1	61M	33M	8.9%		0:00:31	0.0%	group.staff	
1	33	85M	53M	14%		0:03:33	0.0%	system	

Total: 65 processes, 154 lwps, load averages: 0.04, 0.05, 0.06

Note – The -J and -T options cannot be used together.

Using cron and su With Projects and Tasks

cron Command

The cron command issues a `settaskid` to ensure that each `cron`, `at`, and `batch` job executes in a separate task, with the appropriate default project for the submitting user. The `at` and `batch` commands also capture the current project ID, which ensures that the project ID is restored when running an `at` job.

su Command

The `su` command joins the target user's default project by creating a new task, as part of simulating a login.

To switch the user's default project by using the `su` command, type the following:

```
# su user
```

Administering Projects

▼ How to Define a Project and View the Current Project

This example shows how to use the `projadd` command to add a project entry and the `projmod` command to alter that entry.

1 Become superuser or assume an equivalent role.

Roles contain authorizations and privileged commands. For more information about roles, see “Using the Solaris Management Tools With RBAC (Task Map)” in *System Administration Guide: Basic Administration*.

2 View the default `/etc/project` file on your system by using `projects -l`.

```
# projects -l
system:0:::
user.root:1:::
noproject:2:::
default:3:::
group.staff:10:::system
    projid : 0
    comment: ""
    users  : (none)
    groups : (none)
    attribs:
user.root
    projid : 1
    comment: ""
    users  : (none)
    groups : (none)
    attribs:
noproject
    projid : 2
    comment: ""
    users  : (none)
    groups : (none)
    attribs:
default
    projid : 3
    comment: ""
    users  : (none)
    groups : (none)
    attribs:
group.staff
    projid : 10
    comment: ""
    users  : (none)
    groups : (none)
    attribs:
```

3 Add a project with the name *booksite*. Assign the project to a user who is named *mark* with project ID number *4113*.

```
# projadd -U mark -p 4113 booksite
```

4 View the `/etc/project` file again.

```
# projects -l
system
    projid : 0
    comment: ""
    users  : (none)
    groups : (none)
    attribs:
```

```
user.root
  projid : 1
  comment: ""
  users  : (none)
  groups : (none)
  attribs:
noproject
  projid : 2
  comment: ""
  users  : (none)
  groups : (none)
  attribs:
default
  projid : 3
  comment: ""
  users  : (none)
  groups : (none)
  attribs:
group.staff
  projid : 10
  comment: ""
  users  : (none)
  groups : (none)
  attribs:
booksite
  projid : 4113
  comment: ""
  users  : mark
  groups : (none)
  attribs:
```

5 Add a comment that describes the project in the comment field.

```
# projmod -c 'Book Auction Project' booksite
```

6 View the changes in the /etc/project file.

```
# projects -l
system
  projid : 0
  comment: ""
  users  : (none)
  groups : (none)
  attribs:
user.root
  projid : 1
  comment: ""
  users  : (none)
  groups : (none)
  attribs:
noproject
  projid : 2
  comment: ""
  users  : (none)
  groups : (none)
  attribs:
default
  projid : 3
  comment: ""
```



```

        users : (none)
        groups : (none)
        attribs:
group.staff
    projid : 10
    comment: ""
    users : (none)
    groups : (none)
    attribs:
booksite
    projid : 4113
    comment: "Book Auction Project"
    users : mark
    groups : (none)
    attribs:

```

See Also To bind projects, tasks, and processes to a pool, see [“Setting Pool Attributes and Binding to a Pool” on page 181](#).

▼ How to Delete a Project From the /etc/project File

This example shows how to use the `projdel` command to delete a project.

1 Become superuser or assume an equivalent role.

Roles contain authorizations and privileged commands. For more information about roles, see [“Using the Solaris Management Tools With RBAC \(Task Map\)” in *System Administration Guide: Basic Administration*](#).

2 Remove the project *booksite* by using the `projdel` command.

```
# projdel booksite
```

3 Display the /etc/project file.

```
# projects -l
system
    projid : 0
    comment: ""
    users : (none)
    groups : (none)
    attribs:
user.root
    projid : 1
    comment: ""
    users : (none)
    groups : (none)
    attribs:
nopproject
    projid : 2
    comment: ""
    users : (none)
    groups : (none)

```

```
        attribs:
default  projid : 3
        comment: ""
        users  : (none)
        groups : (none)
        attribs:
group.staff
        projid : 10
        comment: ""
        users  : (none)
        groups : (none)
        attribs:
```

- 4 Log in as user *mark* and type **projects** to view the projects that are assigned to this user.

```
# su - mark
# projects
default
```

How to Validate the Contents of the /etc/project File

If no editing options are given, the **projmod** command validates the contents of the project file.

To validate a NIS map, as superuser, type the following:

```
# ypcat project | projmod -f -
```

Note – The **ypcat project | projmod -f -** command is not yet implemented.

To check the syntax of the **/etc/project** file, type the following:

```
# projmod -n
```

How to Obtain Project Membership Information

Use the **id** command with the **-p** flag to display the current project membership of the invoking process.

```
$ id -p
uid=100(mark) gid=1(other) projid=3(default)
```

▼ How to Create a New Task

- 1 Log in as a member of the destination project, *booksite*.

- 2 **Create a new task in the *booksite* project by using the `newtask` command with the `-v` (verbose) option to obtain the system task ID.**

```
machine% newtask -v -p booksite
16
```

The execution of `newtask` creates a new task in the specified project, and places the user's default shell in this task.

- 3 **View the current project membership of the invoking process.**

```
machine% id -p
uid=100(mark) gid=1(other) projid=4113(booksite)
```

The process is now a member of the new project.

▼ How to Move a Running Process Into a New Task

This example shows how to associate a running process with a different task and new project. To perform this action, you must either be superuser, or be the owner of the process and be a member of the new project.

- 1 **Become superuser or assume an equivalent role.**

Roles contain authorizations and privileged commands. For more information about roles, see “Using the Solaris Management Tools With RBAC (Task Map)” in *System Administration Guide: Basic Administration*.

Note – If you are the owner of the process or a member of the new project, you can skip this step.

- 2 **Obtain the process ID of the *book_catalog* process.**

```
# pgrep book_catalog
8100
```

- 3 **Associate process *8100* with a new task ID in the *booksite* project.**

```
# newtask -v -p booksite -c 8100
17
```

The `-c` option specifies that `newtask` operate on the existing named process.

- 4 **Confirm the task to process ID mapping.**

```
# pgrep -T 17
8100
```

Editing and Validating Project Attributes

You can use the `projadd` and `projmod` project database administration commands to edit project attributes.

The `-K` option specifies a replacement list of attributes. Attributes are delimited by semicolons (;). If the `-K` option is used with the `-a` option, the attribute or attribute value is added. If the `-K` option is used with the `-r` option, the attribute or attribute value is removed. If the `-K` option is used with the `-s` option, the attribute or attribute value is substituted.

▼ How to Add Attributes and Attribute Values to Projects

Use the `projmod` command with the `-a` and `-K` options to add values to a project attribute. If the attribute does not exist, it is created.

1 Become superuser or assume an equivalent role.

Roles contain authorizations and privileged commands. For more information about roles, see [“Using the Solaris Management Tools With RBAC \(Task Map\)” in *System Administration Guide: Basic Administration*](#).

2 Add a `task.max-lwps` resource control attribute with no values in the project `myproject`. A task entering the project has only the system value for the attribute.

```
# projmod -a -K task.max-lwps myproject
```

3 You can then add a value to `task.max-lwps` in the project `myproject`. The value consists of a privilege level, a threshold value, and an action associated with reaching the threshold.

```
# projmod -a -K "task.max-lwps=(priv,100,deny)" myproject
```

4 Because resource controls can have multiple values, you can add another value to the existing list of values by using the same options.

```
# projmod -a -K "task.max-lwps=(priv,1000,signal=KILL)" myproject
```

The multiple values are separated by commas. The `task.max-lwps` entry now reads:

```
task.max-lwps=(priv,100,deny),(priv,1000,signal=KILL)
```

▼ How to Remove Attribute Values From Projects

This procedure assumes the values:

```
task.max-lwps=(priv,100,deny),(priv,1000,signal=KILL)
```

- 1 **Become superuser or assume an equivalent role.**

Roles contain authorizations and privileged commands. For more information about roles, see [“Using the Solaris Management Tools With RBAC \(Task Map\)” in *System Administration Guide: Basic Administration*](#).

- 2 **To remove an attribute value from the resource control `task.max-lwps` in the project `myproject`, use the `projmod` command with the `-r` and `-K` options.**

```
# projmod -r -K "task.max-lwps=(priv,100,deny)" myproject
```

If `task.max-lwps` has multiple values, such as:

```
task.max-lwps=(priv,100,deny),(priv,1000,signal=KILL)
```

The first matching value would be removed. The result would then be:

```
task.max-lwps=(priv,1000,signal=KILL)
```

▼ How to Remove a Resource Control Attribute From a Project

To remove the resource control `task.max-lwps` in the project `myproject`, use the `projmod` command with the `-r` and `-K` options.

- 1 **Become superuser or assume an equivalent role.**

Roles contain authorizations and privileged commands. For more information about roles, see [“Using the Solaris Management Tools With RBAC \(Task Map\)” in *System Administration Guide: Basic Administration*](#).

- 2 **Remove the attribute `task.max-lwps` and all of its values from the project `myproject`:**

```
# projmod -r -K task.max-lwps myproject
```

▼ How to Substitute Attributes and Attribute Values for Projects

To substitute a different value for the attribute `task.max-lwps` in the project `myproject`, use the `projmod` command with the `-s` and `-K` options. If the attribute does not exist, it is created.

- 1 **Become superuser or assume an equivalent role.**

Roles contain authorizations and privileged commands. For more information about roles, see [“Using the Solaris Management Tools With RBAC \(Task Map\)” in *System Administration Guide: Basic Administration*](#).

- 2 **Replace the current `task.max-lwps` values with the new values shown:**

```
# projmod -s -K "task.max-lwps=(priv,100,none),(priv,120,deny)" myproject
```

The result would be:

```
task.max-lwps=(priv,100,none),(priv,120,deny)
```

▼ **How to Remove the Existing Values for a Resource Control Attribute**

- 1 **Become superuser or assume an equivalent role.**

Roles contain authorizations and privileged commands. For more information about roles, see [“Using the Solaris Management Tools With RBAC \(Task Map\)” in *System Administration Guide: Basic Administration*](#).

- 2 **To remove the current values for `task.max-lwps` from the project *myproject*, type:**

```
# projmod -s -K task.max-lwps myproject
```

Extended Accounting (Overview)

By using the project and task facilities that are described in [Chapter 2, “Projects and Tasks \(Overview\)”](#), to label and separate workloads, you can monitor resource consumption by each workload. You can use the *extended accounting* subsystem to capture a detailed set of resource consumption statistics on both processes and tasks.

The following topics are covered in this chapter.

- “Introduction to Extended Accounting” on page 64
- “How Extended Accounting Works” on page 64
- “Extended Accounting Configuration” on page 66
- “Commands Used With Extended Accounting” on page 66
- “Perl Interface to libexacct” on page 67

To begin using extended accounting, skip to “[How to Activate Extended Accounting for Processes, Tasks, and Flows](#)” on page 72.

What's New in Extended Accounting for Oracle Solaris 10?

ms state data for process accounting can now be generated. See “[How to View Available Accounting Resources](#)” on page 73.

For a complete listing of new Oracle Solaris 10 features and a description of Oracle Solaris releases, see *Oracle Solaris 10 8/11 What's New*.

Introduction to Extended Accounting

The extended accounting subsystem labels usage records with the project for which the work was done. You can also use extended accounting, in conjunction with the Internet Protocol Quality of Service (IPQoS) flow accounting module described in [Chapter 36, “Using Flow Accounting and Statistics Gathering \(Tasks\),”](#) in *System Administration Guide: IP Services*, to capture network flow information on a system.

Before you can apply resource management mechanisms, you must first be able to characterize the resource consumption demands that various workloads place on a system. The extended accounting facility in the Solaris Operating System provides a flexible way to record system and network resource consumption on a task or process basis, or on the basis of selectors provided by the IPQoS `flowacct` module. For more information, see `ipqos(7IPP)`.

Unlike online monitoring tools, which enable you to measure system usage in real time, extended accounting enables you to examine historical usage. You can then make assessments of capacity requirements for future workloads.

With extended accounting data available, you can develop or purchase software for resource chargeback, workload monitoring, or capacity planning.

How Extended Accounting Works

The extended accounting facility in the Solaris Operating System uses a versioned, extensible file format to contain accounting data. Files that use this data format can be accessed or be created by using the API provided in the included library, `libexacct` (see [libexacct\(3LIB\)](#)). These files can then be analyzed on any platform with extended accounting enabled, and their data can be used for capacity planning and chargeback.

If extended accounting is active, statistics are gathered that can be examined by the `libexacct` API. `libexacct` allows examination of the `exacct` files either forward or backward. The API supports third-party files that are generated by `libexacct` as well as those files that are created by the kernel. There is a Practical Extraction and Report Language (Perl) interface to `libexacct` that enables you to develop customized reporting and extraction scripts. See [“Perl Interface to libexacct”](#) on page 67.

For example, with extended accounting enabled, the task tracks the aggregate resource usage of its member processes. A task accounting record is written at task completion. Interim records on running processes and tasks can also be written. For more information on tasks, see [Chapter 2, “Projects and Tasks \(Overview\).”](#)

FIGURE 4-1 Task Tracking With Extended Accounting Activated

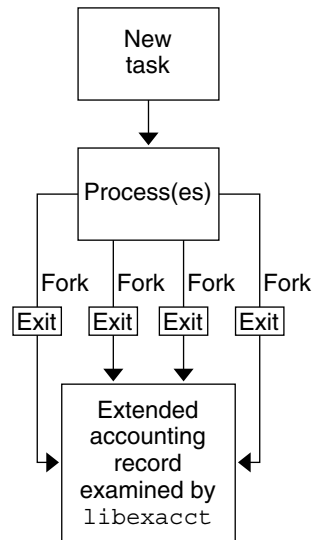

Extensible Format

The extended accounting format is substantially more extensible than the SunOS legacy system accounting software format (see “[What is System Accounting?](#)” in *System Administration Guide: Advanced Administration*). Extended accounting permits accounting metrics to be added and removed from the system between releases, and even during system operation.

Note – Both extended accounting and legacy system accounting software can be active on your system at the same time.

exacct Records and Format

Routines that allow `exacct` records to be created serve two purposes.

- To enable third-party `exacct` files to be created.
- To enable the creation of tagging records to be embedded in the kernel accounting file by using the `putacct` system call (see [getacct\(2\)](#)).

Note – The `putacct` system call is also available from the Perl interface.

The format permits different forms of accounting records to be captured without requiring that every change be an explicit version change. Well-written applications that consume accounting data must ignore records they do not understand.

The `libexacct` library converts and produces files in the `exacct` format. This library is the *only* supported interface to `exacct` format files.

Note – The `getacct`, `putacct`, and `wracct` system calls do not apply to flows. The kernel creates flow records and writes them to the file when IPQoS flow accounting is configured.

Using Extended Accounting on a Solaris System With Zones Installed

The extended accounting subsystem collects and reports information for the entire system (including non-global zones) when run in the global zone. The global administrator can also determine resource consumption on a per-zone basis. See “[Extended Accounting on an Oracle Solaris System With Zones Installed](#)” on page 372 for more information.

Extended Accounting Configuration

The `/etc/acctadm.conf` file contains the current extended accounting configuration. The file is edited through the `acctadm` interface, not by the user.

The directory `/var/adm/exacct` is the standard location for placing extended accounting data. You can use the `acctadm` command to specify a different location for the process and task accounting-data files. See [acctadm\(1M\)](#) for more information.

Commands Used With Extended Accounting

Command Reference	Description
acctadm(1M)	Modifies various attributes of the extended accounting facility, stops and starts extended accounting, and is used to select accounting attributes to track for processes, tasks, and flows.
wracct(1M)	Writes extended accounting records for active processes and active tasks.
lastcomm(1)	Displays previously invoked commands. <code>lastcomm</code> can consume either standard accounting-process data or extended-accounting process data.

For information on commands that are associated with tasks and projects, see “[Example Commands and Command Options](#)” on page 52. For information on IPQoS flow accounting, see [ipqosconf\(1M\)](#).

Perl Interface to libexacct

The Perl interface allows you to create Perl scripts that can read the accounting files produced by the exacct framework. You can also create Perl scripts that write exacct files.

The interface is functionally equivalent to the underlying C API. When possible, the data obtained from the underlying C API is presented as Perl data types. This feature makes accessing the data easier and it removes the need for buffer pack and unpack operations. Moreover, all memory management is performed by the Perl library.

The various project, task, and exacct-related functions are separated into groups. Each group of functions is located in a separate Perl module. Each module begins with the Sun standard `Sun::Solaris::` Perl package prefix. All of the classes provided by the Perl exacct library are found under the `Sun::Solaris::Exacct` module.

The underlying `libexacct(3LIB)` library provides operations on exacct format files, catalog tags, and exacct objects. exacct objects are subdivided into two types:

- Items, which are single-data values (scalars)
- Groups, which are lists of Items

The following table summarizes each of the modules.

Module (should not contain spaces)	Description	For More Information
<code>Sun::Solaris::Project</code>	This module provides functions to access the project manipulation functions <code>getprojid(2)</code> , <code>endproject(3PROJECT)</code> , <code>fgetproject(3PROJECT)</code> , <code>getdefaultproj(3PROJECT)</code> , <code>getprojbyid(3PROJECT)</code> , <code>getprojbyname(3PROJECT)</code> , <code>getproject(3PROJECT)</code> , <code>getprojidbyname(3PROJECT)</code> , <code>inproj(3PROJECT)</code> , <code>project_walk(3PROJECT)</code> , <code>setproject(3PROJECT)</code> , and <code>setproject(3PROJECT)</code> .	<code>Project(3PERL)</code>
<code>Sun::Solaris::Task</code>	This module provides functions to access the task manipulation functions <code>gettaskid(2)</code> and <code>settaskid(2)</code> .	<code>Task(3PERL)</code>

Module (should not contain spaces)	Description	For More Information
Sun::Solaris::Exacct	This module is the top-level exacct module. This module provides functions to access the exacct-related system calls getacct(2) , putacct(2) , and wracct(2) . This module also provides functions to access the libexacct(3LIB) library function ea_error(3EXACCT) . Constants for all of the exacct <code>EO_*</code> , <code>EW_*</code> , <code>EXR_*</code> , <code>P_*</code> , and <code>TASK_*</code> macros are also provided in this module.	Exacct(3PERL)
Sun::Solaris::Exacct::Catalog	This module provides object-oriented methods to access the bitfields in an exacct catalog tag. This module also provides access to the constants for the <code>EXC_*</code> , <code>EXD_*</code> , and <code>EXD_*</code> macros.	Exacct::Catalog(3PERL)
Sun::Solaris::Exacct::File	This module provides object-oriented methods to access the <code>libexacct</code> accounting file functions ea_open(3EXACCT) , ea_close(3EXACCT) , ea_get_creator(3EXACCT) , ea_get_hostname(3EXACCT) , ea_next_object(3EXACCT) , ea_previous_object(3EXACCT) , and ea_write_object(3EXACCT) .	Exacct::File(3PERL)
Sun::Solaris::Exacct::Object	This module provides object-oriented methods to access an individual exacct accounting file object. An exacct object is represented as an opaque reference blessed into the appropriate <code>Sun::Solaris::Exacct::Object</code> subclass. This module is further subdivided into the object types <code>Item</code> and <code>Group</code> . At this level, there are methods to access the ea_match_object_catalog(3EXACCT) and ea_attach_to_object(3EXACCT) functions.	Exacct::Object(3PERL)
Sun::Solaris::Exacct::Object::Item	This module provides object-oriented methods to access an individual exacct accounting file <code>Item</code> . Objects of this type inherit from <code>Sun::Solaris::Exacct::Object</code> .	Exacct::Object::Item(3PERL)
Sun::Solaris::Exacct::Object::Group	This module provides object-oriented methods to access an individual exacct accounting file <code>Group</code> . Objects of this type inherit from <code>Sun::Solaris::Exacct::Object</code> . These objects provide access to the ea_attach_to_group(3EXACCT) function. The <code>Items</code> contained within the <code>Group</code> are presented as a Perl array.	Exacct::Object::Group(3PERL)

Module (should not contain spaces)	Description	For More Information
Sun::Solaris::Kstat	This module provides a Perl tied hash interface to the kstat facility. A usage example for this module can be found in <code>/bin/kstat</code> , which is written in Perl.	Kstat(3PERL)

For examples that show how to use the modules described in the previous table, see [“Using the Perl Interface to libxacct” on page 75](#).

Administering Extended Accounting (Tasks)

This chapter describes how to administer the extended accounting subsystem.

For an overview of the extending accounting subsystem, see [Chapter 4, “Extended Accounting \(Overview\).”](#)

Administering the Extended Accounting Facility (Task Map)

Task	Description	For Instructions
Activate the extended accounting facility.	Use extended accounting to monitor resource consumption by each project running on your system. You can use the <i>extended accounting</i> subsystem to capture historical data for tasks, processes, and flows.	“How to Activate Extended Accounting for Processes, Tasks, and Flows” on page 72 , “How to Activate Extended Accounting With a Startup Script” on page 72
Display extended accounting status.	Determine the status of the extended accounting facility.	“How to Display Extended Accounting Status” on page 73
View available accounting resources.	View the accounting resources available on your system.	“How to View Available Accounting Resources” on page 73
Deactivate the process, task, and flow accounting facility.	Turn off the extended accounting functionality.	“How to Deactivate Process, Task, and Flow Accounting” on page 74
Use the Perl interface to the extended accounting facility.	Use the Perl interface to develop customized reporting and extraction scripts.	“Using the Perl Interface to libexacct” on page 75

Using Extended Accounting Functionality

Users can manage extended accounting (start accounting, stop accounting, and change accounting configuration parameters) if they have the appropriate rights profile for the extended accounting type to be managed:

- Flow Management
- Process Management
- Task Management

▼ How to Activate Extended Accounting for Processes, Tasks, and Flows

To activate the extended accounting facility for tasks, processes, and flows, use the `acctadm` command. The optional final parameter to `acctadm` indicates whether the command should act on the process, system task, or flow accounting components of the extended accounting facility.

1 Become superuser or assume an equivalent role.

Roles contain authorizations and privileged commands. For more information about roles, see [“Using the Solaris Management Tools With RBAC \(Task Map\)” in *System Administration Guide: Basic Administration*](#).

2 Activate extended accounting for processes.

```
# acctadm -e extended -f /var/adm/exacct/proc process
```

3 Activate extended accounting for tasks.

```
# acctadm -e extended,mstate -f /var/adm/exacct/task task
```

4 Activate extended accounting for flows.

```
# acctadm -e extended -f /var/adm/exacct/flow flow
```

See Also See [acctadm\(1M\)](#) for more information.

How to Activate Extended Accounting With a Startup Script

Activate extended accounting on an ongoing basis by linking the `/etc/init.d/acctadm` script into `/etc/rc2.d`.

```
# ln -s /etc/init.d/acctadm /etc/rc2.d/Snacctadm
# ln -s /etc/init.d/acctadm /etc/rc2.d/Knacctadm
```

The n variable is replaced by a number.

You must manually activate extended accounting at least once to set up the configuration.

See “[Extended Accounting Configuration](#)” on page 66 for information on accounting configuration.

How to Display Extended Accounting Status

Type `acctadm` without arguments to display the current status of the extended accounting facility.

```
# acctadm
      Task accounting: active
      Task accounting file: /var/adm/exacct/task
      Tracked task resources: extended
      Untracked task resources: none
      Process accounting: active
      Process accounting file: /var/adm/exacct/proc
      Tracked process resources: extended
      Untracked process resources: host
      Flow accounting: active
      Flow accounting file: /var/adm/exacct/flow
      Tracked flow resources: extended
      Untracked flow resources: none
```

In the previous example, system task accounting is active in extended mode and `mstate` mode. Process and flow accounting are active in extended mode.

Note – In the context of extended accounting, microstate (`mstate`) refers to the extended data, associated with microstate process transitions, that is available in the process usage file (see [proc\(4\)](#)). This data provides much more detail about the activities of the process than basic or extended records.

How to View Available Accounting Resources

Available resources can vary from system to system, and from platform to platform. Use the `acctadm` command with the `-r` option to view the accounting resource groups available on your system.

```
# acctadm -r
process:
extended pid,uid,gid,cpu,time,command,TTY,projid,taskid,ancpid,wait-status,zone,flag,
memory,mstate    displays as one line
basic    pid,uid,gid,cpu,time,command,TTY,flag
task:
```

```
extended taskid,projid,cpu,time,host,mstate,anctaskId,zone
basic    taskid,projid,cpu,time
flow:
extended
saddr,daddr,sport,dport,proto,dsfield,nbytes,npkts,action,ctime,lseen,projid,uid
basic    saddr,daddr,sport,dport,proto,nbytes,npkts,action
```

▼ How to Deactivate Process, Task, and Flow Accounting

To deactivate process, task, and flow accounting, turn off each of them individually by using the `acctadm` command with the `-x` option.

1 Become superuser or assume an equivalent role.

Roles contain authorizations and privileged commands. For more information about roles, see [“Using the Solaris Management Tools With RBAC \(Task Map\)” in *System Administration Guide: Basic Administration*](#).

2 Turn off process accounting.

```
# acctadm -x process
```

3 Turn off task accounting.

```
# acctadm -x task
```

4 Turn off flow accounting.

```
# acctadm -x flow
```

5 Verify that task accounting, process accounting, and flow accounting have been turned off.

```
# acctadm
    Task accounting: inactive
    Task accounting file: none
    Tracked task resources: extended
    Untracked task resources: none
    Process accounting: inactive
    Process accounting file: none
    Tracked process resources: extended
    Untracked process resources: host
    Flow accounting: inactive
    Flow accounting file: none
    Tracked flow resources: extended
    Untracked flow resources: none
```

Using the Perl Interface to libexacct

How to Recursively Print the Contents of an exacct Object

Use the following code to recursively print the contents of an exacct object. Note that this capability is provided by the library as the `Sun::Solaris::Exacct::Object::dump()` function. This capability is also available through the `ea_dump_object()` convenience function.

```
sub dump_object
{
    my ($obj, $indent) = @_;
    my $istr = ' ' x $indent;

    #
    # Retrieve the catalog tag. Because we are
    # doing this in an array context, the
    # catalog tag will be returned as a (type, catalog, id)
    # triplet, where each member of the triplet will behave as
    # an integer or a string, depending on context.
    # If instead this next line provided a scalar context, e.g.
    #   my $cat = $obj->catalog()->value();
    # then $cat would be set to the integer value of the
    # catalog tag.
    #
    my @cat = $obj->catalog()->value();

    #
    # If the object is a plain item
    #
    if ($obj->type() == &EO_ITEM) {
        #
        # Note: The '%s' formats provide s string context, so
        # the components of the catalog tag will be displayed
        # as the symbolic values. If we changed the '%s'
        # formats to '%d', the numeric value of the components
        # would be displayed.
        #
        printf("%sITEM\n%s  Catalog = %s|%s|%s\n",
            $istr, $istr, @cat);
        $indent++;

        #
        # Retrieve the value of the item. If the item contains
        # in turn a nested exacct object (i.e., an item or
        # group), then the value method will return a reference
        # to the appropriate sort of perl object
        # (Exacct::Object::Item or Exacct::Object::Group).
        # We could of course figure out that the item contained
        # a nested item or group by examining the catalog tag in
        # @cat and looking for a type of EXT_EXACCT_OBJECT or
        # EXT_GROUP.
        #
    }
}
```

```
my $val = $obj->value();
if (ref($val)) {
    # If it is a nested object, recurse to dump it.
    dump_object($val, $indent);
} else {
    # Otherwise it is just a 'plain' value, so
    # display it.
    printf("%s Value = %s\n", $istr, $val);
}

#
# Otherwise we know we are dealing with a group. Groups
# represent contents as a perl list or array (depending on
# context), so we can process the contents of the group
# with a 'foreach' loop, which provides a list context.
# In a list context the value method returns the content
# of the group as a perl list, which is the quickest
# mechanism, but doesn't allow the group to be modified.
# If we wanted to modify the contents of the group we could
# do so like this:
#   my $grp = $obj->value(); # Returns an array reference
#   $grp->[0] = $newitem;
# but accessing the group elements this way is much slower.
#
} else {
    printf("%sGROUP\n%s Catalog = %s|%s|%s\n",
        $istr, $istr, @cat);
    $indent++;
    # 'foreach' provides a list context.
    foreach my $val ($obj->value()) {
        dump_object($val, $indent);
    }
    printf("%sENDGROUP\n", $istr);
}
}
```

How to Create a New Group Record and Write It to a File

Use this script to create a new group record and write it to a file named /tmp/exacct.

```
#!/usr/bin/perl

use strict;
use warnings;
use Sun::Solaris::Exacct qw(:EXACCT_ALL);
# Prototype list of catalog tags and values.
my @items = (
    [ &EXT_STRING | &EXC_DEFAULT | &EXD_CREATOR      => "me"      ],
    [ &EXT_UINT32  | &EXC_DEFAULT | &EXD_PROC_PID     => $$        ],
    [ &EXT_UINT32  | &EXC_DEFAULT | &EXD_PROC_UID     => $<        ],
    [ &EXT_UINT32  | &EXC_DEFAULT | &EXD_PROC_GID     => $(         ],
    [ &EXT_STRING  | &EXC_DEFAULT | &EXD_PROC_COMMAND => "/bin/rec" ],
);
```

```

# Create a new group catalog object.
my $cat = ea_new_catalog(&EXT_GROUP | &EXC_DEFAULT | &EXD_NONE)

# Create a new Group object and retrieve its data array.
my $group = ea_new_group($cat);
my $ary = $group->value();

# Push the new Items onto the Group array.
foreach my $v (@items) {
    push($ary, ea_new_item(ea_new_catalog($v->[0]), $v->[1]));
}

# Open the exacct file, write the record & close.
my $f = ea_new_file('/tmp/exacct', &O_RDWR | &O_CREAT | &O_TRUNC)
|| die("create /tmp/exacct failed:", ea_error_str(), "\n");
$f->write($group);
$f = undef;

```

How to Print the Contents of an exacct File

Use the following Perl script to print the contents of an exacct file.

```

#!/usr/bin/perl

use strict;
use warnings;
use Sun::Solaris::Exacct qw(:EXACCT_ALL);

die("Usage is dumpexacct <exacct file>\n") unless (@ARGV == 1);

# Open the exact file and display the header information.
my $ef = ea_new_file($ARGV[0], &O_RDONLY) || die(error_str());
printf("Creator: %s\n", $ef->creator());
printf("Hostname: %s\n\n", $ef->hostname());

# Dump the file contents
while (my $obj = $ef->get()) {
    ea_dump_object($obj);
}

# Report any errors
if (ea_error() != EXR_OK && ea_error() != EXR_EOF) {
    printf("\nERROR: %s\n", ea_error_str());
    exit(1);
}
exit(0);

```

Example Output From Sun::Solaris::Exacct::Object->dump()

Here is example output produced by running `Sun::Solaris::Exacct::Object->dump()` on the file created in [“How to Create a New Group Record and Write It to a File”](#) on page 76.

```
Creator: root
Hostname: localhost
GROUP
  Catalog = EXT_GROUP|EXC_DEFAULT|EXD_NONE
  ITEM
    Catalog = EXT_STRING|EXC_DEFAULT|EXD_CREATOR
    Value = me
  ITEM
    Catalog = EXT_UINT32|EXC_DEFAULT|EXD_PROC_PID
    Value = 845523
  ITEM
    Catalog = EXT_UINT32|EXC_DEFAULT|EXD_PROC_UID
    Value = 37845
  ITEM
    Catalog = EXT_UINT32|EXC_DEFAULT|EXD_PROC_GID
    Value = 10
  ITEM
    Catalog = EXT_STRING|EXC_DEFAULT|EXD_PROC_COMMAND
    Value = /bin/rec
ENDGROUP
```

Resource Controls (Overview)

After you determine the resource consumption of workloads on your system as described in [Chapter 4, “Extended Accounting \(Overview\)”](#), you can place boundaries on resource usage. Boundaries prevent workloads from over-consuming resources. The *resource controls* facility is the constraint mechanism that is used for this purpose.

This chapter covers the following topics.

- “Resource Controls Concepts” on page 80
- “Configuring Resource Controls and Attributes” on page 82
- “Applying Resource Controls” on page 92
- “Temporarily Updating Resource Control Values on a Running System” on page 93
- “Commands Used With Resource Controls” on page 94

For information about how to administer resource controls, see [Chapter 7, “Administering Resource Controls \(Tasks\)”](#).

What's New in Resource Controls for Solaris 10?

The following set of resource controls replaces the System V interprocess communication (IPC) `/etc/system` tunables:

- `project.max-shm-ids`
- `project.max-msg-ids`
- `project.max-sem-ids`
- `project.max-shm-memory`
- `process.max-sem-nsems`
- `process.max-sem-ops`
- `process.max-msg-qbytes`

The following event port resource controls have been added:

- `project.max-device-locked-memory`

- `project.max-port-ids`
- `process.max-port-events`

The following cryptographic resource control has been added:

- `project.max-crypto-memory`

The following additional resource controls have been added:

- `project.max-lwps`
- `project.max-tasks`
- `project.max-contracts`

For more information, see [“Available Resource Controls” on page 83](#).

For a complete listing of new Solaris 10 features and a description of Solaris releases, see [Oracle Solaris 10 8/11 What's New](#).

Resource Controls Concepts

In the Solaris Operating System, the concept of a per-process resource limit has been extended to the task and project entities described in [Chapter 2, “Projects and Tasks \(Overview\)”](#). These enhancements are provided by the resource controls (rctl) facility. In addition, allocations that were set through the `/etc/system` tunables are now automatic or configured through the resource controls mechanism as well.

A resource control is identified by the prefix `zone`, `project`, `task`, or `process`. Resource controls can be observed on a system-wide basis. It is possible to update resource control values on a running system.

For a list of the standard resource controls that are available in this release, see [“Available Resource Controls” on page 83](#). See [“Resource Type Properties” on page 238](#) for information on available zone-wide resource controls.

For a list of the standard resource controls that are available in this release, see [“Available Resource Controls” on page 83](#).

Resource Limits and Resource Controls

UNIX systems have traditionally provided a resource limit facility (*rlimit*). The *rlimit* facility allows administrators to set one or more numerical limits on the amount of resources a process can consume. These limits include per-process CPU time used, per-process core file size, and per-process maximum heap size. *Heap size* is the amount of scratch memory that is allocated for the process data segment.

The resource controls facility provides compatibility interfaces for the resource limits facility. Existing applications that use resource limits continue to run unchanged. These applications can be observed in the same way as applications that are modified to take advantage of the resource controls facility.

Interprocess Communication and Resource Controls

Processes can communicate with each other by using one of several types of interprocess communication (IPC). IPC allows information transfer or synchronization to occur between processes. Prior to the Solaris 10 release, IPC tunable parameters were set by adding an entry to the `/etc/system` file. The resource controls facility now provides resource controls that define the behavior of the kernel's IPC facilities. These resource controls replace the `/etc/system` tunables.

Obsolete parameters might be included in the `/etc/system` file on this Solaris system. If so, the parameters are used to initialize the default resource control values as in previous Solaris releases. However, using the obsolete parameters is not recommended.

To observe which IPC objects are contributing to a project's usage, use the `ipcs` command with the `-J` option. See [“How to Use `ipcs`” on page 103](#) to view an example display. For more information about the `ipcs` command, see [`ipcs\(1\)`](#).

For information about Solaris system tuning, see the [Oracle Solaris Tunable Parameters Reference Manual](#).

Resource Control Constraint Mechanisms

Resource controls provide a mechanism for the constraint of system resources. Processes, tasks, projects, and zones can be prevented from consuming amounts of specified system resources. This mechanism leads to a more manageable system by preventing over-consumption of resources.

Constraint mechanisms can be used to support capacity-planning processes. An encountered constraint can provide information about application resource needs without necessarily denying the resource to the application.

Project Attribute Mechanisms

Resource controls can also serve as a simple attribute mechanism for resource management facilities. For example, the number of CPU shares made available to a project in the fair share scheduler (FSS) scheduling class is defined by the `project.cpu-shares` resource control. Because the project is assigned a fixed number of shares by the control, the various actions associated with exceeding a control are not relevant. In this context, the current value for the `project.cpu-shares` control is considered an attribute on the specified project.

Another type of project attribute is used to regulate the resource consumption of physical memory by collections of processes attached to a project. These attributes have the prefix `rcap`, for example, `rcap.max-rss`. Like a resource control, this type of attribute is configured in the project database. However, while resource controls are synchronously enforced by the kernel, resource caps are asynchronously enforced at the user level by the resource cap enforcement daemon, `rcapd`. For information on `rcapd`, see [Chapter 10, “Physical Memory Control Using the Resource Capping Daemon \(Overview\)”](#), and `rcapd(1M)`.

The `project.pool` attribute is used to specify a pool binding for a project. For more information on resource pools, see [Chapter 12, “Resource Pools \(Overview\)”](#).

Configuring Resource Controls and Attributes

The resource controls facility is configured through the project database. See [Chapter 2, “Projects and Tasks \(Overview\)”](#). Resource controls and other attributes are set in the final field of the project database entry. The values associated with each resource control are enclosed in parentheses, and appear as plain text separated by commas. The values in parentheses constitute an “action clause.” Each action clause is composed of a privilege level, a threshold value, and an action that is associated with the particular threshold. Each resource control can have multiple action clauses, which are also separated by commas. The following entry defines a per-task lightweight process limit and a per-process maximum CPU time limit on a project entity. The `process.max-cpu-time` would send a process a `SIGTERM` after the process ran for 1 hour, and a `SIGKILL` if the process continued to run for a total of 1 hour and 1 minute. See [Table 6–3](#).

```
development:101:Developers::task.max-lwps=(privileged,10,deny);  
process.max-cpu-time=(basic,3600,signal=TERM),(priv,3660,signal=KILL)  
typed as one line
```

Note – On systems that have zones enabled, zone-wide resource controls are specified in the zone configuration using a slightly different format. See [“Zone Configuration Data” on page 234](#) for more information.

The `rctladm` command allows you to make runtime interrogations of and modifications to the resource controls facility, with *global scope*. The `prctl` command allows you to make runtime interrogations of and modifications to the resource controls facility, with *local scope*.

For more information, see [“Global and Local Actions on Resource Control Values” on page 88](#), `rctladm(1M)` and `prctl(1)`.

Note – On a system with zones installed, you cannot use `rctladm` in a non-global zone to modify settings. You can use `rctladm` in a non-global zone to view the global logging state of each resource control.

Available Resource Controls

A list of the standard resource controls that are available in this release is shown in the following table.

The table describes the resource that is constrained by each control. The table also identifies the default units that are used by the `project` database for that resource. The default units are of two types:

- Quantities represent a limited amount.
- Indexes represent a maximum valid identifier.

Thus, `project.cpu-shares` specifies the number of shares to which the project is entitled. `process.max-file-descriptor` specifies the highest file number that can be assigned to a process by the [open\(2\)](#) system call.

TABLE 6-1 Standard Resource Controls

Control Name	Description	Default Unit
<code>project.cpu-cap</code>	Solaris 10 8/07: Absolute limit on the amount of CPU resources that can be consumed by a project. A value of 100 means 100% of one CPU as the <code>project.cpu-cap</code> setting. A value of 125 is 125%, because 100% corresponds to one full CPU on the system when using CPU caps.	Quantity (number of CPUs)
<code>project.cpu-shares</code>	Number of CPU shares granted to this project for use with the fair share scheduler (see FSS(7)).	Quantity (shares)
<code>project.max-crypto-memory</code>	Total amount of kernel memory that can be used by <code>libpkcs11</code> for hardware crypto acceleration. Allocations for kernel buffers and session-related structures are charged against this resource control.	Size (bytes)

TABLE 6-1 Standard Resource Controls (Continued)

Control Name	Description	Default Unit
<code>project.max-locked-memory</code>	Total amount of physical locked memory allowed. If <code>priv_proc_lock_memory</code> is assigned to a user, consider setting this resource control as well to prevent that user from locking all memory. Solaris 10 8/07: Note that in the Solaris 10 8/07 release, this resource control replaced <code>project.max-device-locked-memory</code> , which has been removed.	Size (bytes)
<code>project.max-port-ids</code>	Maximum allowable number of event ports.	Quantity (number of event ports)
<code>project.max-sem-ids</code>	Maximum number of semaphore IDs allowed for this project.	Quantity (semaphore IDs)
<code>project.max-shm-ids</code>	Maximum number of shared memory IDs allowed for this project.	Quantity (shared memory IDs)
<code>project.max-msg-ids</code>	Maximum number of message queue IDs allowed for this project.	Quantity (message queue IDs)
<code>project.max-shm-memory</code>	Total amount of System V shared memory allowed for this project.	Size (bytes)
<code>project.max-lwps</code>	Maximum number of LWPs simultaneously available to this project.	Quantity (LWPs)
<code>project.max-tasks</code>	Maximum number of tasks allowable in this project.	Quantity (number of tasks)
<code>project.max-contracts</code>	Maximum number of contracts allowed in this project.	Quantity (contracts)
<code>task.max-cpu-time</code>	Maximum CPU time that is available to this task's processes.	Time (seconds)
<code>task.max-lwps</code>	Maximum number of LWPs simultaneously available to this task's processes.	Quantity (LWPs)
<code>process.max-cpu-time</code>	Maximum CPU time that is available to this process.	Time (seconds)
<code>process.max-file-descriptor</code>	Maximum file descriptor index available to this process.	Index (maximum file descriptor)

TABLE 6-1 Standard Resource Controls (Continued)

Control Name	Description	Default Unit
<code>process.max-file-size</code>	Maximum file offset available for writing by this process.	Size (bytes)
<code>process.max-core-size</code>	Maximum size of a core file created by this process.	Size (bytes)
<code>process.max-data-size</code>	Maximum heap memory available to this process.	Size (bytes)
<code>process.max-stack-size</code>	Maximum stack memory segment available to this process.	Size (bytes)
<code>process.max-address-space</code>	Maximum amount of address space, as summed over segment sizes, that is available to this process.	Size (bytes)
<code>process.max-port-events</code>	Maximum allowable number of events per event port.	Quantity (number of events)
<code>process.max-sem-nsems</code>	Maximum number of semaphores allowed per semaphore set.	Quantity (semaphores per set)
<code>process.max-sem-ops</code>	Maximum number of semaphore operations allowed per <code>semop</code> call (value copied from the resource control at <code>semget ()</code> time).	Quantity (number of operations)
<code>process.max-msg-qbytes</code>	Maximum number of bytes of messages on a message queue (value copied from the resource control at <code>msgget ()</code> time).	Size (bytes)
<code>process.max-msg-messages</code>	Maximum number of messages on a message queue (value copied from the resource control at <code>msgget ()</code> time).	Quantity (number of messages)

You can display the default values for resource controls on a system that does not have any resource controls set or changed. Such a system contains no non-default entries in `/etc/system` or the project database. To display values, use the `prctl` command.

Zone-Wide Resource Controls

Zone-wide resource controls limit the total resource usage of all process entities within a zone. Zone-wide resource controls can also be set using global property names as described in [“Setting Zone-Wide Resource Controls” on page 227](#) and [“How to Configure the Zone” on page 253](#).

TABLE 6-2 Zone-Wide Resource Controls

Control Name	Description	Default Unit
<code>zone.cpu-cap</code>	Solaris 10 5/08: Absolute limit on the amount of CPU resources that can be consumed by a non-global zone. A value of 100 means 100% of one CPU as the <code>project.cpu-cap</code> setting. A value of 125 is 125%, because 100% corresponds to one full CPU on the system when using CPU caps.	Quantity (number of CPUs)
<code>zone.cpu-shares</code>	Number of fair share scheduler (FSS) CPU shares for this zone	Quantity (shares)
<code>zone.max-locked-memory</code>	Total amount of physical locked memory available to a zone. When <code>priv_proc_lock_memory</code> is assigned to a zone, consider setting this resource control as well to prevent that zone from locking all memory.	Size (bytes)
<code>zone.max-lwps</code>	Maximum number of LWPs simultaneously available to this zone	Quantity (LWPs)
<code>zone.max-msg-ids</code>	Maximum number of message queue IDs allowed for this zone	Quantity (message queue IDs)
<code>zone.max-sem-ids</code>	Maximum number of semaphore IDs allowed for this zone	Quantity (semaphore IDs)
<code>zone.max-shm-ids</code>	Maximum number of shared memory IDs allowed for this zone	Quantity (shared memory IDs)
<code>zone.max-shm-memory</code>	Total amount of System V shared memory allowed for this zone	Size (bytes)
<code>zone.max-swap</code>	Total amount of swap that can be consumed by user process address space mappings and <code>tmpfs</code> mounts for this zone.	Size (bytes)

For information on configuring zone-wide resource controls, see [“Resource Type Properties” on page 238](#) and [“How to Configure the Zone” on page 253](#). To use zone-wide resource controls in lx branded zones, see [“How to Configure, Verify, and Commit the lx Branded Zone” on page 449](#).

Note that it is possible to apply a zone-wide resource control to the global zone. See [Chapter 17, “Non-Global Zone Configuration \(Overview\)”](#), and [“Using the Fair Share Scheduler on an Oracle Oracle Solaris System With Zones Installed” on page 403](#) for additional information.

Units Support

Global flags that identify resource control types are defined for all resource controls. The flags are used by the system to communicate basic type information to applications such as the `prctl` command. Applications use the information to determine the following:

- The unit strings that are appropriate for each resource control
- The correct scale to use when interpreting scaled values

The following global flags are available:

Global Flag	Resource Control Type String	Modifier	Scale
RCTL_GLOBAL_BYTES	bytes	B	1
		KB	2^{10}
		MB	2^{20}
		GB	2^{30}
		TB	2^{40}
		PB	2^{50}
		EB	2^{60}
RCTL_GLOBAL_SECONDS	seconds	s	1
		Ks	10^3
		Ms	10^6
		Gs	10^9
		Ts	10^{12}
		Ps	10^{15}
		Es	10^{18}
RCTL_GLOBAL_COUNT	count	none	1
		K	10^3
		M	10^6
		G	10^9
		T	10^{12}
		P	10^{15}
		E	10^{18}

Scaled values can be used with resource controls. The following example shows a scaled threshold value:

```
task.max-lwps=(priv,1K,deny)
```

Note – Unit modifiers are accepted by the `prctl`, `projadd`, and `projmod` commands. You cannot use unit modifiers in the `project` database itself.

Resource Control Values and Privilege Levels

A threshold value on a resource control constitutes an enforcement point where local actions can be triggered or global actions, such as logging, can occur.

Each threshold value on a resource control must be associated with a privilege level. The privilege level must be one of the following three types.

- Basic, which can be modified by the owner of the calling process
- Privileged, which can be modified only by privileged (superuser) callers
- System, which is fixed for the duration of the operating system instance

A resource control is guaranteed to have one system value, which is defined by the system, or resource provider. The system value represents how much of the resource the current implementation of the operating system is capable of providing.

Any number of privileged values can be defined, and only one basic value is allowed. Operations that are performed without specifying a privilege value are assigned a basic privilege by default.

The privilege level for a resource control value is defined in the `privilege` field of the resource control block as `RCTL_BASIC`, `RCTL_PRIVILEGED`, or `RCTL_SYSTEM`. See [setrctl\(2\)](#) for more information. You can use the `prctl` command to modify values that are associated with basic and privileged levels.

Global and Local Actions on Resource Control Values

There are two categories of actions on resource control values: global and local.

Global Actions on Resource Control Values

Global actions apply to resource control values for every resource control on the system. You can use the `rctladm` command described in the [rctladm\(1M\)](#) man page to perform the following actions:

- Display the global state of active system resource controls
- Set global logging actions

You can disable or enable the global logging action on resource controls. You can set the `syslog` action to a specific degree by assigning a severity level, `syslog=level`. The possible settings for *level* are as follows:

- `debug`
- `info`
- `notice`
- `warning`
- `err`
- `crit`
- `alert`
- `emerg`

By default, there is no global logging of resource control violations. In the Solaris 10 5/08 release, the level `n/a` was added for resource controls on which no global action can be configured.

Local Actions on Resource Control Values

Local actions are taken on a process that attempts to exceed the control value. For each threshold value that is placed on a resource control, you can associate one or more actions. There are three types of local actions: `none`, `deny`, and `signal=`. These three actions are used as follows:

<code>none</code>	No action is taken on resource requests for an amount that is greater than the threshold. This action is useful for monitoring resource usage without affecting the progress of applications. You can also enable a global message that displays when the resource control is exceeded, although the process exceeding the threshold is not affected.
<code>deny</code>	You can deny resource requests for an amount that is greater than the threshold. For example, a <code>task.max - lwp</code> s resource control with action <code>deny</code> causes a <code>fork</code> system call to fail if the new process would exceed the control value. See the fork(2) man page.
<code>signal=</code>	You can enable a global signal message action when the resource control is exceeded. A signal is sent to the process when the threshold value is exceeded. Additional signals are not sent if the process consumes additional resources. Available signals are listed in Table 6-3 .

Not all of the actions can be applied to every resource control. For example, a process cannot exceed the number of CPU shares assigned to the project of which it is a member. Therefore, a `deny` action is not allowed on the `project.cpu-shares` resource control.

Due to implementation restrictions, the global properties of each control can restrict the range of available actions that can be set on the threshold value. (See the [rctladm\(1M\)](#) man page.) A

list of available signal actions is presented in the following table. For additional information about signals, see the [signal\(3HEAD\)](#) man page.

TABLE 6-3 Signals Available to Resource Control Values

Signal	Description	Notes
SIGABRT	Terminate the process.	
SIGHUP	Send a hangup signal. Occurs when carrier drops on an open line. Signal sent to the process group that controls the terminal.	
SIGTERM	Terminate the process. Termination signal sent by software.	
SIGKILL	Terminate the process and kill the program.	
SIGSTOP	Stop the process. Job control signal.	
SIGXRES	Resource control limit exceeded. Generated by resource control facility.	
SIGXFSZ	Terminate the process. File size limit exceeded.	Available only to resource controls with the <code>RCTL_GLOBAL_FILE_SIZE</code> property (<code>process.max-file-size</code>). See rctlblk_set_value(3C) for more information.
SIGXCPU	Terminate the process. CPU time limit exceeded.	Available only to resource controls with the <code>RCTL_GLOBAL_CPU_TIME</code> property (<code>process.max-cpu-time</code>). See rctlblk_set_value(3C) for more information.

Resource Control Flags and Properties

Each resource control on the system has a certain set of associated properties. This set of properties is defined as a set of flags, which are associated with all controlled instances of that resource. Global flags cannot be modified, but the flags can be retrieved by using either `rctladm` or the `getrctl` system call.

Local flags define the default behavior and configuration for a specific threshold value of that resource control on a specific process or process collective. The local flags for one threshold value do not affect the behavior of other defined threshold values for the same resource control.

However, the global flags affect the behavior for every value associated with a particular control. Local flags can be modified, within the constraints supplied by their corresponding global flags, by the `prctl` command or the `setrctl` system call. See [setrctl\(2\)](#).

For the complete list of local flags, global flags, and their definitions, see [rctlblk_set_value\(3C\)](#).

To determine system behavior when a threshold value for a particular resource control is reached, use `rctladm` to display the global flags for the resource control. For example, to display the values for `process.max-cpu-time`, type the following:

```
$ rctladm process.max-cpu-time
process.max-cpu-time syslog=off [ lowerable no-deny cpu-time inf seconds ]
```

The global flags indicate the following.

lowerable	Superuser privileges are not required to lower the privileged values for this control.
no-deny	Even when threshold values are exceeded, access to the resource is never denied.
cpu-time	SIGXCPU is available to be sent when threshold values of this resource are reached.
seconds	The time value for the resource control.
no-basic	Resource control values with the privilege type <code>basic</code> cannot be set. Only privileged resource control values are allowed.
no-signal	A local signal action cannot be set on resource control values.
no-syslog	The global <code>syslog</code> message action may not be set for this resource control.
deny	Always deny request for resource when threshold values are exceeded.
count	A count (integer) value for the resource control.
bytes	Unit of size for the resource control.

Use the `prctl` command to display local values and actions for the resource control.

```
$ prctl -n process.max-cpu-time $$
process 353939: -ksh
NAME      PRIVILEGE  VALUE  FLAG  ACTION      RECIPIENT
process.max-cpu-time
privileged 18.4Es   inf   signal=XCPU  -
system    18.4Es   inf   none
```

The `max` (`RCTL_LOCAL_MAXIMAL`) flag is set for both threshold values, and the `inf` (`RCTL_GLOBAL_INFINITE`) flag is defined for this resource control. An `inf` value has an infinite quantity. The value is never enforced. Hence, as configured, both threshold quantities represent infinite values that are never exceeded.

Resource Control Enforcement

More than one resource control can exist on a resource. A resource control can exist at each containment level in the process model. If resource controls are active on the same resource at different container levels, the smallest container's control is enforced first. Thus, action is taken on `process.max-cpu-time` before `task.max-cpu-time` if both controls are encountered simultaneously.

FIGURE 6-1 Process Collectives, Container Relationships, and Their Resource Control Sets

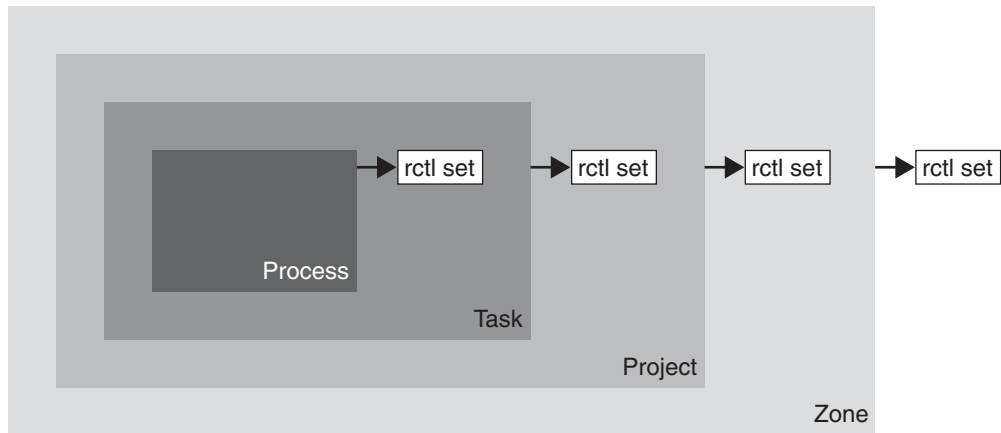

Global Monitoring of Resource Control Events

Often, the resource consumption of processes is unknown. To get more information, try using the global resource control actions that are available with the `rctladm` command. Use `rctladm` to establish a `syslog` action on a resource control. Then, if any entity managed by that resource control encounters a threshold value, a system message is logged at the configured logging level. See [Chapter 7, “Administering Resource Controls \(Tasks\)”](#), and the `rctladm(1M)` man page for more information.

Applying Resource Controls

Each resource control listed in [Table 6-1](#) can be assigned to a project at login or when `newtask`, `su`, or the other project-aware launchers `at`, `batch`, or `cron` are invoked. Each command that is initiated is launched in a separate task with the invoking user's default project. See the man pages [login\(1\)](#), [newtask\(1\)](#), [at\(1\)](#), [cron\(1M\)](#), and [su\(1M\)](#) for more information.

Updates to entries in the project database, whether to the `/etc/project` file or to a representation of the database in a network name service, are not applied to currently active projects. The updates are applied when a new task joins the project through `login` or `newtask`.

Temporarily Updating Resource Control Values on a Running System

Values changed in the project database only become effective for new tasks that are started in a project. However, you can use the `rctladm` and `prctl` commands to update resource controls on a running system.

Updating Logging Status

The `rctladm` command affects the global logging state of each resource control on a system-wide basis. This command can be used to view the global state and to set up the level of `syslog` logging when controls are exceeded.

Updating Resource Controls

You can view and temporarily alter resource control values and actions on a per-process, per-task, or per-project basis by using the `prctl` command. A project, task, or process ID is given as input, and the command operates on the resource control at the level where the control is defined.

Any modifications to values and actions take effect immediately. However, these modifications apply to the current process, task, or project only. The changes are not recorded in the project database. If the system is restarted, the modifications are lost. Permanent changes to resource controls must be made in the project database.

All resource control settings that can be modified in the project database can also be modified with the `prctl` command. Both basic and privileged values can be added or be deleted. Their actions can also be modified. By default, the basic type is assumed for all set operations, but processes and users with superuser privileges can also modify privileged resource controls. System resource controls cannot be altered.

Commands Used With Resource Controls

The commands that are used with resource controls are shown in the following table.

Command Reference	Description
ipcs(1)	Allows you to observe which IPC objects are contributing to a project's usage
prctl(1)	Allows you to make runtime interrogations of and modifications to the resource controls facility, with local scope
rctladm(1M)	Allows you to make runtime interrogations of and modifications to the resource controls facility, with global scope

The [resource_controls\(5\)](#) man page describes resource controls available through the project database, including units and scaling factors.

Administering Resource Controls (Tasks)

This chapter describes how to administer the resource controls facility.

For an overview of the resource controls facility, see [Chapter 6, “Resource Controls \(Overview\)”](#).

Administering Resource Controls (Task Map)

Task	Description	For Instructions
Set resource controls.	Set resource controls for a project in the <code>/etc/project</code> file.	“Setting Resource Controls” on page 96
Get or revise the resource control values for active processes, tasks, or projects, with local scope.	Make runtime interrogations of and modifications to the resource controls associated with an active process, task, or project on the system.	“Using the <code>prctl</code> Command” on page 98
On a running system, view or update the global state of resource controls.	View the global logging state of each resource control on a system-wide basis. Also set up the level of <code>syslog</code> logging when controls are exceeded.	“Using <code>rctladm</code>” on page 102
Report status of active interprocess communication (IPC) facilities.	Display information about active interprocess communication (IPC) facilities. Observe which IPC objects are contributing to a project's usage.	“Using <code>ipcs</code>” on page 103

Task	Description	For Instructions
Determine whether a web server is allocated sufficient CPU capacity.	Set a global action on a resource control. This action enables you to receive notice of any entity that has a resource control value that is set too low.	“How to Determine Whether a Web Server Is Allocated Enough CPU Capacity” on page 104

Setting Resource Controls

▼ How to Set the Maximum Number of LWPs for Each Task in a Project

This procedure adds a project named `x-files` to the `/etc/project` file and sets a maximum number of LWPs for a task created in the project.

- Become superuser or assume an equivalent role.**
Roles contain authorizations and privileged commands. For more information about roles, see [“Using the Solaris Management Tools With RBAC \(Task Map\)”](#) in *System Administration Guide: Basic Administration*.
- Use the `projadd` command with the `-K` option to create a project called `x-files`. Set the maximum number of LWPs for each task created in the project to 3.**
`# projadd -K 'task.max-lwps=(privileged,3,deny)' x-files`
- View the entry in the `/etc/project` file by using one of the following methods:**

Type:

```
# projects -l
system
    projid : 0
    comment: ""
    users  : (none)
    groups : (none)
    attribs:
.
.
.
x-files
    projid : 100
    comment: ""
    users  : (none)
    groups : (none)
    attribs: task.max-lwps=(privileged,3,deny)
```

- Type:

```
# cat /etc/project
system:0:System:::
.
.
.
x-files:100::::task.max-lwps=(privileged,3,deny)
```

Example 7-1 Sample Session

After implementing the steps in this procedure, when superuser creates a new task in project x-files by joining the project with newtask, superuser will not be able to create more than three LWPs while running in this task. This is shown in the following annotated sample session.

```
# newtask -p x-files csh

# prctl -n task.max-lwps $$
process: 111107: csh
NAME    PRIVILEGE    VALUE    FLAG    ACTION    RECIPIENT
task.max-lwps
        privileged      3        -    deny      -
        system        2.15G    max    deny      -

# id -p
uid=0(root) gid=1(other) projid=100(x-files)

# ps -o project,taskid -p $$
PROJECT TASKID
x-files   73

# csh          /* creates second LWP */

# csh          /* creates third LWP */

# csh          /* cannot create more LWPs */
Vfork failed
#
```

▼ How to Set Multiple Controls on a Project

The `/etc/project` file can contain settings for multiple resource controls for each project as well as multiple threshold values for each control. Threshold values are defined in action clauses, which are comma-separated for multiple values.

1 Become superuser or assume an equivalent role.

Roles contain authorizations and privileged commands. For more information about roles, see [“Using the Solaris Management Tools With RBAC \(Task Map\)” in *System Administration Guide: Basic Administration*](#).

2 Use the `projmod` command with the `-s` and `-K` options to set resource controls on project x-files:

```
# projmod -s -K 'task.max-lwps=(basic,10,none),(privileged,500,deny);
process.max-file-descriptor=(basic,128,deny)' x-files    one line in file
```

The following controls are set:

- A basic control with no action on the maximum LWPs per task.
- A privileged deny control on the maximum LWPs per task. This control causes any LWP creation that exceeds the maximum to fail, as shown in the previous example [“How to Set the Maximum Number of LWPs for Each Task in a Project”](#) on page 96.
- A limit on the maximum file descriptors per process at the basic level, which forces the failure of any open call that exceeds the maximum.

3 View the entry in the file by using one of the following methods:

- Type:

```
# projects -l
.
.
.
x-files
projid : 100
comment: ""
users  : (none)
groups : (none)
attrs: process.max-file-descriptor=(basic,128,deny)
       task.max-lwps=(basic,10,none),(privileged,500,deny)    one line in file
```

- Type:

```
# cat etc/project
.
.
.
x-files:100:::process.max-file-descriptor=(basic,128,deny);
task.max-lwps=(basic,10,none),(privileged,500,deny)    one line in file
```

Using the `prctl` Command

Use the `prctl` command to make runtime interrogations of and modifications to the resource controls associated with an active process, task, or project on the system. See the [prctl\(1\)](#) man page for more information.

▼ How to Use the `prctl` Command to Display Default Resource Control Values

This procedure must be used on a system on which no resource controls have been set or changed. There can be only non-default entries in the `/etc/system` file or in the project database.

- Use the prctl command on any process, such as the current shell that is running.

```
# prctl $$
process: 100337: -sh
NAME PRIVILEGE VALUE FLAG ACTION RECIPIENT
process.max-port-events
  privileged 65.5K - deny -
  system 2.15G max deny -
process.crypto-buffer-limit
  system 16.0EB max deny -
process.max-crypto-sessions
  system 18.4E max deny -
process.add-crypto-sessions
  privileged 100 - deny -
  system 18.4E max deny -
process.min-crypto-sessions
  privileged 20 - deny -
  system 18.4E max deny -
process.max-msg-messages
  privileged 8.19K - deny -
  system 4.29G max deny -
process.max-msg-qbytes
  privileged 64.0KB - deny -
  system 16.0EB max deny -
process.max-sem-ops
  privileged 512 - deny -
  system 2.15G max deny -
process.max-sem-nsems
  privileged 512 - deny -
  system 32.8K max deny -
process.max-address-space
  privileged 16.0EB max deny -
  system 16.0EB max deny -
process.max-file-descriptor
  basic 256 - deny 100337
  privileged 65.5K - deny -
  system 2.15G max deny -
process.max-core-size
  privileged 8.00EB max deny -
  system 8.00EB max deny -
process.max-stack-size
  basic 8.00MB - deny 100337
  privileged 8.00EB - deny -
  system 8.00EB max deny -
process.max-data-size
  privileged 16.0EB max deny -
  system 16.0EB max deny -
process.max-file-size
  privileged 8.00EB max deny,signal=XFSZ -
  system 8.00EB max deny -
process.max-cpu-time
  privileged 18.4Es inf signal=XCPU -
  system 18.4Es inf none -
task.max-cpu-time
  system 18.4Es inf none -
task.max-lwps
  system 2.15G max deny -
project.max-contracts
  privileged 10.0K - deny -
```

	system	2.15G	max	deny	-
project.max-device-locked-memory	privileged	499MB	-	deny	-
	system	16.0EB	max	deny	-
project.max-port-ids	privileged	8.19K	-	deny	-
	system	65.5K	max	deny	-
project.max-shm-memory	privileged	1.95GB	-	deny	-
	system	16.0EB	max	deny	-
project.max-shm-ids	privileged	128	-	deny	-
	system	16.8M	max	deny	-
project.max-msg-ids	privileged	128	-	deny	-
	system	16.8M	max	deny	-
project.max-sem-ids	privileged	128	-	deny	-
	system	16.8M	max	deny	-
project.max-tasks	system	2.15G	max	deny	-
project.max-lwps	system	2.15G	max	deny	-
project.cpu-shares	privileged	1	-	none	-
	system	65.5K	max	none	-
zone.max-lwps	system	2.15G	max	deny	-
zone.cpu-shares	privileged	1	-	none	-
	system	65.5K	max	none	-

▼ How to Use the prctl Command to Display Information for a Given Resource Control

- Display the maximum file descriptor for the current shell that is running.

```
# prctl -n process.max-file-descriptor $$
process: 110453: -sh
NAME      PRIVILEGE      VALUE      FLAG      ACTION      RECIPIENT
process.max-file-descriptor
  basic           256         -        deny      110453
  privileged      65.5K       -        deny      -
  system          2.15G      max       deny
```

▼ How to Use prctl to Temporarily Change a Value

This example procedure uses the prctl command to temporarily add a new privileged value to deny the use of more than three LWPs per project for the x-files project. The result is comparable to the result in [“How to Set the Maximum Number of LWPs for Each Task in a Project” on page 96](#).

1 Become superuser or assume an equivalent role.

Roles contain authorizations and privileged commands. For more information about roles, see [“Using the Solaris Management Tools With RBAC \(Task Map\)”](#) in *System Administration Guide: Basic Administration*.

2 Use `newtask` to join the `x-files` project.

```
# newtask -p x-files
```

3 Use the `id` command with the `-p` option to verify that the correct project has been joined.

```
# id -p
uid=0(root) gid=1(other) projid=101(x-files)
```

4 Add a new privileged value for `project.max-lwps` that limits the number of LWPs to three.

```
# prctl -n project.max-lwps -t privileged -v 3 -e deny -i project x-files
```

5 Verify the result.

```
# prctl -n project.max-lwps -i project x-files
process: 111108: csh
NAME    PRIVILEGE    VALUE    FLAG    ACTION    RECIPIENT
project.max-lwps
  privileged      3        -    deny    -
  system         2.15G    max    deny    -
```

▼ How to Use `prctl` to Lower a Resource Control Value

1 Become superuser or assume an equivalent role.

Roles contain authorizations and privileged commands. For more information about roles, see [“Using the Solaris Management Tools With RBAC \(Task Map\)”](#) in *System Administration Guide: Basic Administration*.

2 Use the `prctl` command with the `-r` option to change the lowest value of the `process.max-file-descriptor` resource control.

```
# prctl -n process.max-file-descriptor -r -v 128 $$
```

▼ How to Use `prctl` to Display, Replace, and Verify the Value of a Control on a Project

1 Become superuser or assume an equivalent role.

Roles contain authorizations and privileged commands. For more information about roles, see [“Using the Solaris Management Tools With RBAC \(Task Map\)”](#) in *System Administration Guide: Basic Administration*.

2 Display the value of `project.cpu-shares` in the project `group.staff`.

```
# prctl -n project.cpu-shares -i project group.staff
project: 2: group.staff
NAME      PRIVILEGE      VALUE      FLAG      ACTION      RECIPIENT
project.cpu-shares
          privileged          1          -      none          -
          system          65.5K      max      none
```

3 Replace the current `project.cpu-shares` value 1 with the value 10.

```
# prctl -n project.cpu-shares -v 10 -r -i project group.staff
```

4 Display the value of `project.cpu-shares` in the project `group.staff`.

```
# prctl -n project.cpu-shares -i project group.staff
project: 2: group.staff
NAME      PRIVILEGE      VALUE      FLAG      ACTION      RECIPIENT
project.cpu-shares
          privileged          10         -      none          -
          system          65.5K      max      none
```

Using rctladm

How to Use rctladm

Use the `rctladm` command to make runtime interrogations of and modifications to the global state of the resource controls facility. See the [rctladm\(1M\)](#) man page for more information.

For example, you can use `rctladm` with the `-e` option to enable the global `syslog` attribute of a resource control. When the control is exceeded, notification is logged at the specified `syslog` level. To enable the global `syslog` attribute of `process.max-file-descriptor`, type the following:

```
# rctladm -e syslog process.max-file-descriptor
```

When used without arguments, the `rctladm` command displays the global flags, including the global type flag, for each resource control.

```
# rctladm
process.max-port-events      syslog=off [ deny count ]
process.max-msg-messages     syslog=off [ deny count ]
process.max-msg-qbytes       syslog=off [ deny bytes ]
process.max-sem-ops          syslog=off [ deny count ]
process.max-sem-nsems        syslog=off [ deny count ]
process.max-address-space     syslog=off [ lowerable deny no-signal bytes ]
process.max-file-descriptor   syslog=off [ lowerable deny count ]
process.max-core-size         syslog=off [ lowerable deny no-signal bytes ]
process.max-stack-size        syslog=off [ lowerable deny no-signal bytes ]
```

•
•
•

Using `ipcs`

How to Use `ipcs`

Use the `ipcs` utility to display information about active interprocess communication (IPC) facilities. See the [`ipcs\(1\)`](#) man page for more information.

You can use `ipcs` with the `-J` option to see which project's limit an IPC object is allocated against.

```
# ipcs -J
IPC status from <running system> as of Wed Mar 26 18:53:15 PDT 2003
T      ID      KEY      MODE      OWNER      GROUP      PROJECT
Message Queues:
Shared Memory:
m      3600     0      --rw-rw-rw-  uname      staff      x-files
m      201      0      --rw-rw-rw-  uname      staff      x-files
m      1802     0      --rw-rw-rw-  uname      staff      x-files
m      503      0      --rw-rw-rw-  uname      staff      x-files
m      304      0      --rw-rw-rw-  uname      staff      x-files
m      605      0      --rw-rw-rw-  uname      staff      x-files
m       6      0      --rw-rw-rw-  uname      staff      x-files
m     107      0      --rw-rw-rw-  uname      staff      x-files
Semaphores:
s       0      0      --rw-rw-rw-  uname      staff      x-files
```

Capacity Warnings

A global action on a resource control enables you to receive notice of any entity that is tripping over a resource control value that is set too low.

For example, assume you want to determine whether a web server possesses sufficient CPUs for its typical workload. You could analyze `sar` data for idle CPU time and load average. You could also examine extended accounting data to determine the number of simultaneous processes that are running for the web server process.

However, an easier approach is to place the web server in a task. You can then set a global action, using `sys log`, to notify you whenever a task exceeds a scheduled number of LWPs appropriate for the machine's capabilities.

See the [`sar\(1\)`](#) man page for more information.

▼ How to Determine Whether a Web Server Is Allocated Enough CPU Capacity

- 1 Use the `prctl` command to place a privileged (superuser-owned) resource control on the tasks that contain an `httpd` process. Limit each task's total number of LWPs to 40, and disable all local actions.

```
# prctl -n task.max-lwps -v 40 -t privileged -d all 'pgrep httpd'
```

- 2 Enable a system log global action on the `task.max-lwps` resource control.

```
# rctladm -e syslog task.max-lwps
```

- 3 Observe whether the workload trips the resource control.

If it does, you will see `/var/adm/messages` such as:

```
Jan  8 10:15:15 testmachine unix: [ID 859581 kern.notice]  
NOTICE: privileged rctl task.max-lwps exceeded by task 19
```

Fair Share Scheduler (Overview)

The analysis of workload data can indicate that a particular workload or group of workloads is monopolizing CPU resources. If these workloads are not violating resource constraints on CPU usage, you can modify the allocation policy for CPU time on the system. The fair share scheduling class described in this chapter enables you to allocate CPU time based on shares instead of the priority scheme of the timesharing (TS) scheduling class.

This chapter covers the following topics.

- “Introduction to the Scheduler” on page 105
- “CPU Share Definition” on page 106
- “CPU Shares and Process State” on page 107
- “CPU Share Versus Utilization” on page 107
- “CPU Share Examples” on page 107
- “FSS Configuration” on page 109
- “FSS and Processor Sets” on page 111
- “Combining FSS With Other Scheduling Classes” on page 113
- “Setting the Scheduling Class for the System” on page 113
- “Scheduling Class on a System with Zones Installed” on page 114
- “Commands Used With FSS” on page 114

To begin using the fair share scheduler, see [Chapter 9, “Administering the Fair Share Scheduler \(Tasks\).”](#)

Introduction to the Scheduler

A fundamental job of the operating system is to arbitrate which processes get access to the system's resources. The process scheduler, which is also called the dispatcher, is the portion of the kernel that controls allocation of the CPU to processes. The scheduler supports the concept of scheduling classes. Each class defines a scheduling policy that is used to schedule processes within the class. The default scheduler in the Solaris Operating System, the TS scheduler, tries to

give every process relatively equal access to the available CPUs. However, you might want to specify that certain processes be given more resources than others.

You can use the *fair share scheduler* (FSS) to control the allocation of available CPU resources among workloads, based on their importance. This importance is expressed by the number of *shares* of CPU resources that you assign to each workload.

You give each project CPU shares to control the project's entitlement to CPU resources. The FSS guarantees a fair dispersion of CPU resources among projects that is based on allocated shares, independent of the number of processes that are attached to a project. The FSS achieves fairness by reducing a project's entitlement for heavy CPU usage and increasing its entitlement for light usage, in accordance with other projects.

The FSS consists of a kernel scheduling class module and class-specific versions of the `dispadm(1M)` and `priocntl(1)` commands. Project shares used by the FSS are specified through the `project.cpu-shares` property in the `project(4)` database.

Note – If you are using the `project.cpu-shares` resource control on a system with zones installed, see “[Zone Configuration Data](#)” on page 234, “[Resource Controls Used in Non-Global Zones](#)” on page 371, and “[Using the Fair Share Scheduler on an Oracle Oracle Solaris System With Zones Installed](#)” on page 403.

CPU Share Definition

The term “share” is used to define a portion of the system's CPU resources that is allocated to a project. If you assign a greater number of CPU shares to a project, relative to other projects, the project receives more CPU resources from the fair share scheduler.

CPU shares are not equivalent to percentages of CPU resources. Shares are used to define the relative importance of workloads in relation to other workloads. When you assign CPU shares to a project, your primary concern is not the number of shares the project has. Knowing how many shares the project has in comparison with other projects is more important. You must also take into account how many of those other projects will be competing with it for CPU resources.

Note – Processes in projects with zero shares always run at the lowest system priority (0). These processes only run when projects with nonzero shares are not using CPU resources.

CPU Shares and Process State

In the Solaris system, a project workload usually consists of more than one process. From the fair share scheduler perspective, each project workload can be in either an *idle* state or an *active* state. A project is considered idle if none of its processes are using any CPU resources. This usually means that such processes are either *sleeping* (waiting for I/O completion) or stopped. A project is considered active if at least one of its processes is using CPU resources. The sum of shares of all active projects is used in calculating the portion of CPU resources to be assigned to projects.

When more projects become active, each project's CPU allocation is reduced, but the proportion between the allocations of different projects does not change.

CPU Share Versus Utilization

Share allocation is not the same as utilization. A project that is allocated 50 percent of the CPU resources might average only a 20 percent CPU use. Moreover, shares serve to limit CPU usage only when there is competition from other projects. Regardless of how low a project's allocation is, it always receives 100 percent of the processing power if it is running alone on the system. Available CPU cycles are never wasted. They are distributed between projects.

The allocation of a small share to a busy workload might slow its performance. However, the workload is not prevented from completing its work if the system is not overloaded.

CPU Share Examples

Assume you have a system with two CPUs running two parallel CPU-bound workloads called *A* and *B*, respectively. Each workload is running as a separate project. The projects have been configured so that project *A* is assigned S_A shares, and project *B* is assigned S_B shares.

On average, under the traditional TS scheduler, each of the workloads that is running on the system would be given the same amount of CPU resources. Each workload would get 50 percent of the system's capacity.

When run under the control of the FSS scheduler with $S_A = S_B$, these projects are also given approximately the same amounts of CPU resources. However, if the projects are given different numbers of shares, their CPU resource allocations are different.

The next three examples illustrate how shares work in different configurations. These examples show that shares are only mathematically accurate for representing the usage if demand meets or exceeds available resources.

Example 1: Two CPU-Bound Processes in Each Project

If *A* and *B* each have two CPU-bound processes, and $S_A = 1$ and $S_B = 3$, then the total number of shares is $1 + 3 = 4$. In this configuration, given sufficient CPU demand, projects *A* and *B* are allocated 25 percent and 75 percent of CPU resources, respectively.

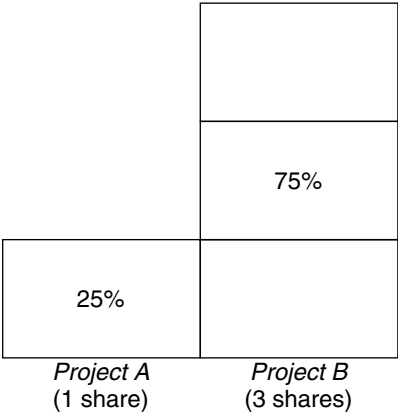

Example 2: No Competition Between Projects

If *A* and *B* have only *one* CPU-bound process each, and $S_A = 1$ and $S_B = 100$, then the total number of shares is 101. Each project cannot use more than one CPU because each project has only one running process. Because no competition exists between projects for CPU resources in this configuration, projects *A* and *B* are each allocated 50 percent of all CPU resources. In this configuration, CPU share values are irrelevant. The projects' allocations would be the same (50/50), even if both projects were assigned zero shares.

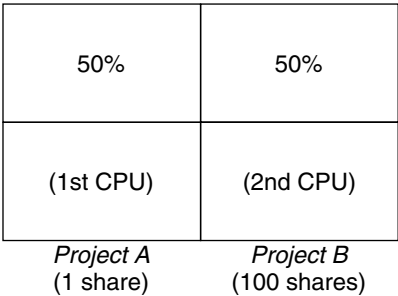

Example 3: One Project Unable to Run

If *A* and *B* have two CPU-bound processes each, and project *A* is given 1 share and project *B* is given 0 shares, then project *B* is not allocated any CPU resources and project *A* is allocated all CPU resources. Processes in *B* always run at system priority 0, so they will never be able to run because processes in project *A* always have higher priorities.



FSS Configuration

Projects and Users

Projects are the workload containers in the FSS scheduler. Groups of users who are assigned to a project are treated as single controllable blocks. Note that you can create a project with its own number of shares for an individual user.

Users can be members of multiple projects that have different numbers of shares assigned. By moving processes from one project to another project, processes can be assigned CPU resources in varying amounts.

For more information on the [project\(4\)](#) database and name services, see “[project Database](#)” on page 44.

CPU Shares Configuration

The configuration of CPU shares is managed by the name service as a property of the project database.

When the first task (or process) that is associated with a project is created through the `setproject(3PROJECT)` library function, the number of CPU shares defined as resource control `project.cpu-shares` in the project database is passed to the kernel. A project that does not have the `project.cpu-shares` resource control defined is assigned one share.

In the following example, this entry in the `/etc/project` file sets the number of shares for project *x-files* to 5:

```
x-files:100::::project.cpu-shares=(privileged,5,none)
```

If you alter the number of CPU shares allocated to a project in the database when processes are already running, the number of shares for that project will not be modified at that point. The project must be restarted for the change to become effective.

If you want to temporarily change the number of shares assigned to a project without altering the project's attributes in the project database, use the `prctl` command. For example, to change the value of project *x-files*'s `project.cpu-shares` resource control to 3 while processes associated with that project are running, type the following:

```
# prctl -r -n project.cpu-shares -v 3 -i project x-files
```

See the `prctl(1)` man page for more information.

- r Replaces the current value for the named resource control.
- n *name* Specifies the name of the resource control.
- v *val* Specifies the value for the resource control.
- i *idtype* Specifies the ID type of the next argument.
- x-files* Specifies the object of the change. In this instance, project *x-files* is the object.

Project `system` with project ID 0 includes all system daemons that are started by the boot-time initialization scripts. `system` can be viewed as a project with an unlimited number of shares. This means that `system` is always scheduled first, regardless of how many shares have been given to other projects. If you do not want the `system` project to have unlimited shares, you can specify a number of shares for this project in the project database.

As stated previously, processes that belong to projects with zero shares are always given zero system priority. Projects with one or more shares are running with priorities one and higher. Thus, projects with zero shares are only scheduled when CPU resources are available that are not requested by a nonzero share project.

The maximum number of shares that can be assigned to one project is 65535.

FSS and Processor Sets

The FSS can be used in conjunction with processor sets to provide more fine-grained controls over allocations of CPU resources among projects that run on each processor set than would be available with processor sets alone. The FSS scheduler treats processor sets as entirely independent partitions, with each processor set controlled independently with respect to CPU allocations.

The CPU allocations of projects running in one processor set are not affected by the CPU shares or activity of projects running in another processor set because the projects are not competing for the same resources. Projects only compete with each other if they are running within the same processor set.

The number of shares allocated to a project is system wide. Regardless of which processor set it is running on, each portion of a project is given the same amount of shares.

When processor sets are used, project CPU allocations are calculated for active projects that run within each processor set.

Project partitions that run on different processor sets might have different CPU allocations. The CPU allocation for each project partition in a processor set depends only on the allocations of other projects that run on the same processor set.

The performance and availability of applications that run within the boundaries of their processor sets are not affected by the introduction of new processor sets. The applications are also not affected by changes that are made to the share allocations of projects that run on other processor sets.

Empty processor sets (sets without processors in them) or processor sets without processes bound to them do not have any impact on the FSS scheduler behavior.

FSS and Processor Sets Examples

Assume that a server with eight CPUs is running several CPU-bound applications in projects *A*, *B*, and *C*. Project *A* is allocated one share, project *B* is allocated two shares, and project *C* is allocated three shares.

Project *A* is running only on processor set 1. Project *B* is running on processor sets 1 and 2. Project *C* is running on processor sets 1, 2, and 3. Assume that each project has enough processes to utilize all available CPU power. Thus, there is always competition for CPU resources on each processor set.

Project A 16.66% (1/6)	Project B 40% (2/5)	Project C 100% (3/3)
Project B 33.33% (2/6)		
Project C 50% (3/6)	Project C 60% (3/5)	
Processor Set #1 2 CPUs 25% of the system	Processor Set #2 4 CPUs 50% of the system	Processor Set #3 2 CPUs 25% of the system

The total system-wide project CPU allocations on such a system are shown in the following table.

Project	Allocation
Project A	$4\% = (1/6 \times 2/8)_{\text{pset1}}$
Project B	$28\% = (2/6 \times 2/8)_{\text{pset1}} + (2/5 \times 4/8)_{\text{pset2}}$
Project C	$67\% = (3/6 \times 2/8)_{\text{pset1}} + (3/5 \times 4/8)_{\text{pset2}} + (3/3 \times 2/8)_{\text{pset3}}$

These percentages do not match the corresponding amounts of CPU shares that are given to projects. However, within each processor set, the per-project CPU allocation ratios are proportional to their respective shares.

On the same system *without* processor sets, the distribution of CPU resources would be different, as shown in the following table.

Project	Allocation
Project A	$16.66\% = (1/6)$
Project B	$33.33\% = (2/6)$
Project C	$50\% = (3/6)$

Combining FSS With Other Scheduling Classes

By default, the FSS scheduling class uses the same range of priorities (0 to 59) as the timesharing (TS), interactive (IA), and fixed priority (FX) scheduling classes. Therefore, you should avoid having processes from these scheduling classes share *the same* processor set. A mix of processes in the FSS, TS, IA, and FX classes could result in unexpected scheduling behavior.

With the use of processor sets, you can mix TS, IA, and FX with FSS in one system. However, all the processes that run on each processor set must be in *one* scheduling class, so they do not compete for the same CPUs. The FX scheduler in particular should not be used in conjunction with the FSS scheduling class unless processor sets are used. This action prevents applications in the FX class from using priorities high enough to starve applications in the FSS class.

You can mix processes in the TS and IA classes in the same processor set, or on the same system without processor sets.

The Solaris system also offers a real-time (RT) scheduler to users with superuser privileges. By default, the RT scheduling class uses system priorities in a different range (usually from 100 to 159) than FSS. Because RT and FSS are using *disjoint*, or non-overlapping, ranges of priorities, FSS can coexist with the RT scheduling class within the same processor set. However, the FSS scheduling class does not have any control over processes that run in the RT class.

For example, on a four-processor system, a single-threaded RT process can consume one entire processor if the process is CPU bound. If the system also runs FSS, regular user processes compete for the three remaining CPUs that are not being used by the RT process. Note that the RT process might not use the CPU continuously. When the RT process is idle, FSS utilizes all four processors.

You can type the following command to find out which scheduling classes the processor sets are running in and ensure that each processor set is configured to run either TS, IA, FX, or FSS processes.

```
$ ps -ef -o pset,class | grep -v CLS | sort | uniq
1 FSS
1 SYS
2 TS
2 RT
3 FX
```

Setting the Scheduling Class for the System

To set the default scheduling class for the system, see [“How to Make FSS the Default Scheduler Class” on page 117](#), [“Scheduling Class in a Zone” on page 223](#), and [dispadm\(1M\)](#). To move running processes into a different scheduling class, see [“Configuring the FSS” on page 116](#) and [priocntl\(1\)](#).

Scheduling Class on a System with Zones Installed

Non-global zones use the default scheduling class for the system. If the system is updated with a new default scheduling class setting, non-global zones obtain the new setting when booted or rebooted.

The preferred way to use FSS in this case is to set FSS to be the system default scheduling class with the `dispadm` command. All zones then benefit from getting a fair share of the system CPU resources. See [“Scheduling Class in a Zone” on page 223](#) for more information on scheduling class when zones are in use.

For information about moving running processes into a different scheduling class without changing the default scheduling class and rebooting, see [Table 27–5](#) and the `prctl(1)` man page.

Commands Used With FSS

The commands that are shown in the following table provide the primary administrative interface to the fair share scheduler.

Command Reference	Description
prctl(1)	Displays or sets scheduling parameters of specified processes, moves running processes into a different scheduling class.
ps(1)	Lists information about running processes, identifies in which scheduling classes processor sets are running.
dispadm(1M)	Sets the default scheduler for the system. Also used to examine and tune the FSS scheduler's time quantum value.
FSS(7)	Describes the fair share scheduler (FSS).

Administering the Fair Share Scheduler (Tasks)

This chapter describes how to use the fair share scheduler (FSS).

For an overview of the FSS, see [Chapter 8, “Fair Share Scheduler \(Overview\)”](#). For information on scheduling class when zones are in use, see [“Scheduling Class in a Zone” on page 223](#).

Administering the Fair Share Scheduler (Task Map)

Task	Description	For Information
Monitor CPU usage.	Monitor the CPU usage of projects, and projects in processor sets.	“Monitoring the FSS” on page 116
Set the default scheduler class.	Make a scheduler such as the FSS the default scheduler for the system.	“How to Make FSS the Default Scheduler Class” on page 117
Move running processes from one scheduler class to a different scheduling class, such as the FSS class.	Manually move processes from one scheduling class to another scheduling class without changing the default scheduling class and rebooting.	“How to Manually Move Processes From the TS Class Into the FSS Class” on page 117
Move all running processes from all scheduling classes to a different scheduling class, such as the FSS class.	Manually move processes in all scheduling classes to another scheduling class without changing the default scheduling class and rebooting.	“How to Manually Move Processes From All User Classes Into the FSS Class” on page 118
Move a project's processes into a different scheduling class, such as the FSS class.	Manually move a project's processes from their current scheduling class to a different scheduling class.	“How to Manually Move a Project's Processes Into the FSS Class” on page 118

Task	Description	For Information
Examine and tune FSS parameters.	Tune the scheduler's time quantum value. <i>Time quantum</i> is the amount of time that a thread is allowed to run before it must relinquish the processor.	“How to Tune Scheduler Parameters” on page 119

Monitoring the FSS

You can use the `prstat` command described in the [prstat\(1M\)](#) man page to monitor CPU usage by active projects.

You can use the extended accounting data for tasks to obtain per-project statistics on the amount of CPU resources that are consumed over longer periods. See [Chapter 4, “Extended Accounting \(Overview\)”](#) for more information.

▼ How to Monitor System CPU Usage by Projects

- To monitor the CPU usage of projects that run on the system, use the `prstat` command with the `-J` option.

```
% prstat -J
```

▼ How to Monitor CPU Usage by Projects in Processor Sets

- To monitor the CPU usage of projects on a list of processor sets, type:

```
% prstat -J -C pset-list
```

where *pset-list* is a list of processor set IDs that are separated by commas.

Configuring the FSS

The same commands that you use with other scheduling classes in the Solaris system can be used with FSS. You can set the scheduler class, configure the scheduler's tunable parameters, and configure the properties of individual processes.

Note that you can use `svcadm restart` to restart the scheduler service. See [svcadm\(1M\)](#) for more information.

▼ How to Make FSS the Default Scheduler Class

The FSS must be the default scheduler on your system to have CPU shares assignment take effect.

Using a combination of the `priocntl` and `dispadm` commands ensures that the FSS becomes the default scheduler immediately and also after reboot.

- 1 Become superuser or assume an equivalent role.**

Roles contain authorizations and privileged commands. For more information about roles, see [“Using the Solaris Management Tools With RBAC \(Task Map\)” in *System Administration Guide: Basic Administration*](#).

- 2 Set the default scheduler for the system to be the FSS.**

```
# dispadm -d FSS
```

This change takes effect on the next reboot. After reboot, every process on the system runs in the FSS scheduling class.

- 3 Make this configuration take effect immediately, without rebooting.**

```
# priocntl -s -c FSS -i all
```

▼ How to Manually Move Processes From the TS Class Into the FSS Class

You can manually move processes from one scheduling class to another scheduling class without changing the default scheduling class and rebooting. This procedure shows how to manually move processes from the TS scheduling class into the FSS scheduling class.

- 1 Become superuser or assume an equivalent role.**

Roles contain authorizations and privileged commands. For more information about roles, see [“Using the Solaris Management Tools With RBAC \(Task Map\)” in *System Administration Guide: Basic Administration*](#).

- 2 Move the `init` process (pid 1) into the FSS scheduling class.**

```
# priocntl -s -c FSS -i pid 1
```

- 3 Move all processes from the TS scheduling class into the FSS scheduling class.**

```
# priocntl -s -c FSS -i class TS
```

Note – All processes again run in the TS scheduling class after reboot.

▼ How to Manually Move Processes From All User Classes Into the FSS Class

You might be using a default class other than TS. For example, your system might be running a window environment that uses the IA class by default. You can manually move all processes into the FSS scheduling class without changing the default scheduling class and rebooting.

- 1 **Become superuser or assume an equivalent role.**

Roles contain authorizations and privileged commands. For more information about roles, see [“Using the Solaris Management Tools With RBAC \(Task Map\)”](#) in *System Administration Guide: Basic Administration*.

- 2 **Move the `init` process (pid 1) into the FSS scheduling class.**

```
# priocntl -s -c FSS -i pid 1
```

- 3 **Move all processes from their current scheduling classes into the FSS scheduling class.**

```
# priocntl -s -c FSS -i all
```

Note – All processes again run in the default scheduling class after reboot.

▼ How to Manually Move a Project's Processes Into the FSS Class

You can manually move a project's processes from their current scheduling class to the FSS scheduling class.

- 1 **Become superuser or assume an equivalent role.**

Roles contain authorizations and privileged commands. For more information about roles, see [“Using the Solaris Management Tools With RBAC \(Task Map\)”](#) in *System Administration Guide: Basic Administration*.

- 2 **Move processes that run in project ID 10 to the FSS scheduling class.**

```
# priocntl -s -c FSS -i projid 10
```

The project's processes again run in the default scheduling class after reboot.

How to Tune Scheduler Parameters

You can use the `dispadmin` command to display or change process scheduler parameters while the system is running. For example, you can use `dispadmin` to examine and tune the FSS scheduler's time quantum value. *Time quantum* is the amount of time that a thread is allowed to run before it must relinquish the processor.

To display the current time quantum for the FSS scheduler while the system is running, type:

```
$ dispadmin -c FSS -g
#
# Fair Share Scheduler Configuration
#
RES=1000
#
# Time Quantum
#
QUANTUM=110
```

When you use the `-g` option, you can also use the `-r` option to specify the resolution that is used for printing time quantum values. If no resolution is specified, time quantum values are displayed in milliseconds by default.

```
$ dispadmin -c FSS -g -r 100
#
# Fair Share Scheduler Configuration
#
RES=100
#
# Time Quantum
#
QUANTUM=11
```

To set scheduling parameters for the FSS scheduling class, use `dispadmin -s`. The values in *file* must be in the format output by the `-g` option. These values overwrite the current values in the kernel. Type the following:

```
$ dispadmin -c FSS -s file
```

Physical Memory Control Using the Resource Capping Daemon (Overview)

The resource capping daemon `rcapd` enables you to regulate physical memory consumption by processes running in projects that have resource caps defined.

Solaris 10 8/07: If you are running zones on your system, you can use `rcapd` from the global zone to regulate physical memory consumption in non-global zones. See [Chapter 18, “Planning and Configuring Non-Global Zones \(Tasks\)”](#).

The following topics are covered in this chapter.

- “Introduction to the Resource Capping Daemon” on page 122
- “How Resource Capping Works” on page 122
- “Attribute to Limit Physical Memory Usage for Projects” on page 123
- “`rcapd` Configuration” on page 123
- “Monitoring Resource Utilization With `rcapstat`” on page 128
- “Commands Used With `rcapd`” on page 129

For procedures using the `rcapd` feature, see [Chapter 11, “Administering the Resource Capping Daemon \(Tasks\)”](#).

What's New in Physical Memory Control Using the Resource Capping Daemon?

Solaris 10: You can now use the `projmod` command to set the `rcap.max-rss` attribute in the `/etc/project` file.

Solaris 10 11/06: Information on enabling and disabling the resource capping daemon as a service in the Solaris Service Management facility (SMF) has been added.

For a complete listing of new Solaris 10 features and a description of Solaris releases, see [Oracle Solaris 10 8/11 What's New](#).

Introduction to the Resource Capping Daemon

A resource *cap* is an upper bound placed on the consumption of a resource, such as physical memory. Per-project physical memory caps are supported.

The resource capping daemon and its associated utilities provide mechanisms for physical memory resource cap enforcement and administration.

Like the resource control, the resource cap can be defined by using attributes of project entries in the project database. However, while resource controls are synchronously enforced by the kernel, resource caps are asynchronously enforced at the user level by the resource capping daemon. With asynchronous enforcement, a small delay occurs as a result of the sampling interval used by the daemon.

For information about `rcapd`, see the [rcapd\(1M\)](#) man page. For information about projects and the project database, see [Chapter 2, “Projects and Tasks \(Overview\)”](#), and the [project\(4\)](#) man page. For information about resource controls, see [Chapter 6, “Resource Controls \(Overview\)”](#).

How Resource Capping Works

The daemon repeatedly samples the resource utilization of projects that have physical memory caps. The sampling interval used by the daemon is specified by the administrator. See [“Determining Sample Intervals” on page 127](#) for additional information. When the system's physical memory utilization exceeds the threshold for cap enforcement, and other conditions are met, the daemon takes action to reduce the resource consumption of projects with memory caps to levels at or below the caps.

The virtual memory system divides physical memory into segments known as pages. Pages are the fundamental unit of physical memory in the Solaris memory management subsystem. To read data from a file into memory, the virtual memory system reads in one page at a time, or *pages in* a file. To reduce resource consumption, the daemon can *page out*, or relocate, infrequently used pages to a swap device, which is an area outside of physical memory.

The daemon manages physical memory by regulating the size of a project workload's resident set relative to the size of its working set. The resident set is the set of pages that are resident in physical memory. The working set is the set of pages that the workload actively uses during its processing cycle. The working set changes over time, depending on the process's mode of operation and the type of data being processed. Ideally, every workload has access to enough physical memory to enable its working set to remain resident. However, the working set can also include the use of secondary disk storage to hold the memory that does not fit in physical memory.

Only one instance of `rcapd` can run at any given time.

Attribute to Limit Physical Memory Usage for Projects

To define a physical memory resource cap for a project, establish a resident set size (RSS) cap by adding this attribute to the project database entry:

`rcap.max-rss` The total amount of physical memory, in bytes, that is available to processes in the project.

For example, the following line in the `/etc/project` file sets an RSS cap of 10 gigabytes for a project named `db`.

```
db:100::db,root::rcap.max-rss=10737418240
```

Note – The system might round the specified cap value to a page size.

You can use the `projmod` command to set the `rcap.max-rss` attribute in the `/etc/project` file:

```
# projmod -s -K rcap.max-rss=10GB db
```

The `/etc/project` file then contains the line:

```
db:100::db,root::rcap.max-rss=10737418240
```

rcapd Configuration

You use the `rcapadm` command to configure the resource capping daemon. You can perform the following actions:

- Set the threshold value for cap enforcement
- Set intervals for the operations performed by `rcapd`
- Enable or disable resource capping
- Display the current status of the configured resource capping daemon

To configure the daemon, you must have superuser privileges or have the Process Management profile in your list of profiles. The Process Management role and the System Administrator role both include the Process Management profile.

Configuration changes can be incorporated into `rcapd` according to the configuration interval (see [“rcapd Operation Intervals” on page 126](#)) or on demand by sending a `SIGHUP` (see the `kill(1)` man page).

If used without arguments, `rcapadm` displays the current status of the resource capping daemon if it has been configured.

The following subsections discuss cap enforcement, cap values, and rcapd operation intervals.

Using the Resource Capping Daemon on a System With Zones Installed

You can control resident set size (RSS) usage of a zone by setting the capped-memory resource when you configure the zone. For more information, see [“Solaris 10 8/07: Physical Memory Control and the capped-memory Resource” on page 224](#). You can run rcapd in a zone, including the global zone, to enforce memory caps on projects in that zone.

You can set a temporary cap for the maximum amount of memory that can be consumed by a specified zone, until the next reboot. See [“How to Specify a Temporary Resource Cap for a Zone” on page 134](#).

If you are using rcapd in a zone to regulate physical memory consumption by processes running in projects that have resource caps defined, you must configure the daemon in that zone.

When choosing memory caps for applications in different zones, you generally do not have to consider that the applications reside in different zones. The exception is per-zone services. Per-zone services consume memory. This memory consumption must be considered when determining the amount of physical memory for a system, as well as memory caps.

Note – You cannot run rcapd in an lx branded zone. However, you can use the daemon from the global zone to cap memory in the branded zone.

Memory Cap Enforcement Threshold

The *memory cap enforcement threshold* is the percentage of physical memory utilization on the system that triggers cap enforcement. When the system exceeds this utilization, caps are enforced. The physical memory used by applications and the kernel is included in this percentage. The percentage of utilization determines the way in which memory caps are enforced.

To enforce caps, memory can be paged out from project workloads.

- Memory can be paged out to reduce the size of the portion of memory that is over its cap for a given workload.
- Memory can be paged out to reduce the proportion of physical memory used that is over the memory cap enforcement threshold on the system.

A workload is permitted to use physical memory up to its cap. A workload can use additional memory as long as the system's memory utilization stays below the memory cap enforcement threshold.

To set the value for cap enforcement, see [“How to Set the Memory Cap Enforcement Threshold” on page 132](#).

Determining Cap Values

If a project cap is set too low, there might not be enough memory for the workload to proceed effectively under normal conditions. The paging that occurs because the workload requires more memory has a negative effect on system performance.

Projects that have caps set too high can consume available physical memory before their caps are exceeded. In this case, physical memory is effectively managed by the kernel and not by rcapd.

In determining caps on projects, consider these factors.

Impact on I/O system

The daemon can attempt to reduce a project workload's physical memory usage whenever the sampled usage exceeds the project's cap. During cap enforcement, the swap devices and other devices that contain files that the workload has mapped are used. The performance of the swap devices is a critical factor in determining the performance of a workload that routinely exceeds its cap. The execution of the workload is similar to running it on a machine with the same amount of physical memory as the workload's cap.

Impact on CPU usage

The daemon's CPU usage varies with the number of processes in the project workloads it is capping and the sizes of the workloads' address spaces.

A small portion of the daemon's CPU time is spent sampling the usage of each workload. Adding processes to workloads increases the time spent sampling usage.

Another portion of the daemon's CPU time is spent enforcing caps when they are exceeded. The time spent is proportional to the amount of virtual memory involved. CPU time spent increases or decreases in response to corresponding changes in the total size of a workload's address space. This information is reported in the `vm` column

of rcapstat output. See “[Monitoring Resource Utilization With rcapstat](#)” on page 128 and the `rcapstat(1)` man page for more information.

Reporting on shared memory

The rcapd daemon reports the RSS of pages of memory that are shared with other processes or mapped multiple times within the same process as a reasonably accurate estimate. If processes in different projects share the same memory, then that memory will be counted towards the RSS total for all projects sharing the memory.

The estimate is usable with workloads such as databases, which utilize shared memory extensively. For database workloads, you can also sample a project's regular usage to determine a suitable initial cap value by using output from the `-J` or `-Z` options of the `prstat` command. For more information, see the `prstat(1M)` man page.

rcapd Operation Intervals

You can tune the intervals for the periodic operations performed by rcapd.

All intervals are specified in seconds. The rcapd operations and their default interval values are described in the following table.

Operation	Default Interval Value in Seconds	Description
scan	15	Number of seconds between scans for processes that have joined or left a project workload. Minimum value is 1 second.
sample	5	Number of seconds between samplings of resident set size and subsequent cap enforcements. Minimum value is 1 second.
report	5	Number of seconds between updates to paging statistics. If set to 0, statistics are not updated, and output from rcapstat is not current.

Operation	Default Interval Value in Seconds	Description
config	60	Number of seconds between reconfigurations. In a reconfiguration event, <code>rcapadm</code> reads the configuration file for updates, and scans the <code>project</code> database for new or revised project caps. Sending a <code>SIGHUP</code> to <code>rcapd</code> causes an immediate reconfiguration.

To tune intervals, see [“How to Set Operation Intervals”](#) on page 133.

Determining rcapd Scan Intervals

The scan interval controls how often `rcapd` looks for new processes. On systems with many processes running, the scan through the list takes more time, so it might be preferable to lengthen the interval in order to reduce the overall CPU time spent. However, the scan interval also represents the minimum amount of time that a process must exist to be attributed to a capped workload. If there are workloads that run many short-lived processes, `rcapd` might not attribute the processes to a workload if the scan interval is lengthened.

Determining Sample Intervals

The sample interval configured with `rcapadm` is the shortest amount of time `rcapd` waits between sampling a workload's usage and enforcing the cap if it is exceeded. If you reduce this interval, `rcapd` will, under most conditions, enforce caps more frequently, possibly resulting in increased I/O due to paging. However, a shorter sample interval can also lessen the impact that a sudden increase in a particular workload's physical memory usage might have on other workloads. The window between samplings, in which the workload can consume memory unhindered and possibly take memory from other capped workloads, is narrowed.

If the sample interval specified to `rcapstat` is shorter than the interval specified to `rcapd` with `rcapadm`, the output for some intervals can be zero. This situation occurs because `rcapd` does not update statistics more frequently than the interval specified with `rcapadm`. The interval specified with `rcapadm` is independent of the sampling interval used by `rcapstat`.

Monitoring Resource Utilization With `rcapstat`

Use `rcapstat` to monitor the resource utilization of capped projects. To view an example `rcapstat` report, see [“Producing Reports With `rcapstat`” on page 135](#).

You can set the sampling interval for the report and specify the number of times that statistics are repeated.

- interval* Specifies the sampling interval in seconds. The default interval is 5 seconds.
- count* Specifies the number of times that the statistics are repeated. By default, `rcapstat` reports statistics until a termination signal is received or until the `rcapd` process exits.

The paging statistics in the first report issued by `rcapstat` show the activity since the daemon was started. Subsequent reports reflect the activity since the last report was issued.

The following table defines the column headings in an `rcapstat` report.

rcapstat Column Headings	Description
id	The project ID of the capped project.
project	The project name.
nproc	The number of processes in the project.
vm	The total amount of virtual memory size used by processes in the project, including all mapped files and devices, in kilobytes (K), megabytes (M), or gigabytes (G).
rss	The estimated amount of the total resident set size (RSS) of the processes in the project, in kilobytes (K), megabytes (M), or gigabytes (G), not accounting for pages that are shared.
cap	The RSS cap defined for the project. See “Attribute to Limit Physical Memory Usage for Projects” on page 123 or the <code>rcapd(1M)</code> man page for information about how to specify memory caps.
at	The total amount of memory that <code>rcapd</code> attempted to page out since the last <code>rcapstat</code> sample.
avgat	The average amount of memory that <code>rcapd</code> attempted to page out during each sample cycle that occurred since the last <code>rcapstat</code> sample. The rate at which <code>rcapd</code> samples collection RSS can be set with <code>rcapadm</code> . See “rcapd Operation Intervals” on page 126 .

rcapstat Column Headings	Description
pg	The total amount of memory that rcapd successfully paged out since the last rcapstat sample.
avgpg	An estimate of the average amount of memory that rcapd successfully paged out during each sample cycle that occurred since the last rcapstat sample. The rate at which rcapd samples process RSS sizes can be set with rcapadm. See “rcapd Operation Intervals” on page 126 .

Commands Used With rcapd

Command Reference	Description
rcapstat(1)	Monitors the resource utilization of capped projects.
rcapadm(1M)	Configures the resource capping daemon, displays the current status of the resource capping daemon if it has been configured, and enables or disables resource capping.
rcapd(1M)	The resource capping daemon.

Administering the Resource Capping Daemon (Tasks)

This chapter contains procedures for configuring and using the resource capping daemon `rcapd`.

For an overview of `rcapd`, see [Chapter 10, “Physical Memory Control Using the Resource Capping Daemon \(Overview\)”](#).

Configuring and Using the Resource Capping Daemon (Task Map)

Task	Description	For Instructions
Set the memory cap enforcement threshold.	Configure a cap that will be enforced when the physical memory available to processes is low.	“How to Set the Memory Cap Enforcement Threshold” on page 132
Set the operation interval.	The interval is applied to the periodic operations performed by the resource capping daemon.	“How to Set Operation Intervals” on page 133
Enable resource capping.	Activate resource capping on your system.	“How to Enable Resource Capping” on page 133
Disable resource capping.	Deactivate resource capping on your system.	“How to Disable Resource Capping” on page 134
Report cap and project information.	View example commands for producing reports.	“Reporting Cap and Project Information” on page 135
Monitor a project's resident set size.	Produce a report on the resident set size of a project.	“Monitoring the RSS of a Project” on page 135

Task	Description	For Instructions
Determine a project's working set size.	Produce a report on the working set size of a project.	“Determining the Working Set Size of a Project” on page 136
Report on memory utilization and memory caps.	Print a memory utilization and cap enforcement line at the end of the report for each interval.	“Reporting Memory Utilization and the Memory Cap Enforcement Threshold” on page 137

Administering the Resource Capping Daemon With `rcapadm`

This section contains procedures for configuring the resource capping daemon with the `rcapadm` command. See [“`rcapd` Configuration” on page 123](#) and the `rcapadm(1M)` man page for more information. Using the `rcapadm` to specify a temporary resource cap for a zone is also covered.

If used without arguments, `rcapadm` displays the current status of the resource capping daemon if it has been configured.

▼ How to Set the Memory Cap Enforcement Threshold

Caps can be configured so that they will not be enforced until the physical memory available to processes is low. See [“Memory Cap Enforcement Threshold” on page 124](#) for more information.

The minimum (and default) value is 0, which means that memory caps are always enforced. To set a different minimum, follow this procedure.

1 Become superuser, or assume a role that includes the Process Management profile.

The System Administrator role includes the Process Management profile. For information on how to create the role and assign the role to a user, see Managing RBAC (Task Map) in *System Administration Guide: Security Services*.

2 Use the `-c` option of `rcapadm` to set a different physical memory utilization value for memory cap enforcement.

```
# rcapadm -c percent
```

percent is in the range 0 to 100. Higher values are less restrictive. A higher value means capped project workloads can execute without having caps enforced until the system's memory utilization exceeds this threshold.

See Also To display the current physical memory utilization and the cap enforcement threshold, see [“Reporting Memory Utilization and the Memory Cap Enforcement Threshold” on page 137](#).

▼ How to Set Operation Intervals

“[rcapd Operation Intervals](#)” on page 126 contains information about the intervals for the periodic operations performed by rcapd. To set operation intervals using rcapadm, follow this procedure.

- 1 Become superuser, or assume a role that includes the Process Management profile.**

The System Administrator role includes the Process Management profile. For information on how to create the role and assign the role to a user, see Managing RBAC (Task Map) in *System Administration Guide: Security Services*.

- 2 Use the -i option to set interval values.**

```
# rcapadm -i interval=value,...,interval=value
```

Note – All interval values are specified in seconds.

▼ How to Enable Resource Capping

There are three ways to enable resource capping on your system. Enabling resource capping also sets the /etc/rcap.conf file with default values.

- 1 Become superuser, or assume a role that includes the Process Management profile.**

The System Administrator role includes the Process Management profile. For information on how to create the role and assign the role to a user, see Managing RBAC (Task Map) in *System Administration Guide: Security Services*.

- 2 Enable the resource capping daemon in one of the following ways:**

- Turn on resource capping using the svcadm command.

```
# svcadm enable rcap
```

- Enable the resource capping daemon so that it will be started now and also be started each time the system is booted, type:

```
# rcapadm -E
```

- Enable the resource capping daemon at boot without starting it now by also specifying the -n option:

```
# rcapadm -n -E
```

▼ How to Disable Resource Capping

There are three ways to disable resource capping on your system.

1 Become superuser, or assume a role that includes the Process Management profile.

The System Administrator role includes the Process Management profile. For information on how to create the role and assign the role to a user, see *Managing RBAC (Task Map) in System Administration Guide: Security Services*.

2 Disable the resource capping daemon in one of the following ways:

- Turn off resource capping using the `svcadm` command.
`# svcadm disable rcap`
- To disable the resource capping daemon so that it will be stopped now and not be started when the system is booted, type:
`# rcapadm -D`
- To disable the resource capping daemon without stopping it, also specify the `-n` option:
`# rcapadm -n -D`

Tip – Disabling the Resource Capping Daemon Safely

Use the `svcadm` command or the `rcapadm` command with the `-D` to safely disable `rcapd`. If the daemon is killed (see the `kill(1)` man page), processes might be left in a stopped state and need to be manually restarted. To resume a process running, use the `prun` command. See the [prun\(1\)](#) man page for more information.

▼ How to Specify a Temporary Resource Cap for a Zone

This procedure is use to allocate the maximum amount of memory that can be consumed by a specified zone. This value lasts only until the next reboot. To set a persistent cap, use the `zonecfg` command.

1 Become superuser, or assume a role that includes the Process Management profile.

The System Administrator role includes the Process Management profile.

2 Set a maximum memory value of 512 Mbytes for the zone `my-zone`.

```
# rcapadm -z testzone -m 512M
```

Producing Reports With rcapstat

Use `rcapstat` to report resource capping statistics. “[Monitoring Resource Utilization With rcapstat](#)” on page 128 explains how to use the `rcapstat` command to generate reports. That section also describes the column headings in the report. The `rcapstat(1)` man page also contains this information.

The following subsections use examples to illustrate how to produce reports for specific purposes.

Reporting Cap and Project Information

In this example, caps are defined for two projects associated with two users. `user1` has a cap of 50 megabytes, and `user2` has a cap of 10 megabytes.

The following command produces five reports at 5-second sampling intervals.

```
user1machine% rcapstat 5 5
  id project  nproc   vm    rss   cap   at avgat   pg avgpg
112270  user1    24  123M   35M   50M  50M   0K 3312K   0K
78194  user2     1 2368K 1856K  10M   0K   0K   0K   0K
  id project  nproc   vm    rss   cap   at avgat   pg avgpg
112270  user1    24  123M   35M   50M   0K   0K   0K   0K
78194  user2     1 2368K 1856K  10M   0K   0K   0K   0K
  id project  nproc   vm    rss   cap   at avgat   pg avgpg
112270  user1    24  123M   35M   50M   0K   0K   0K   0K
78194  user2     1 2368K 1928K  10M   0K   0K   0K   0K
  id project  nproc   vm    rss   cap   at avgat   pg avgpg
112270  user1    24  123M   35M   50M   0K   0K   0K   0K
78194  user2     1 2368K 1928K  10M   0K   0K   0K   0K
  id project  nproc   vm    rss   cap   at avgat   pg avgpg
112270  user1    24  123M   35M   50M   0K   0K   0K   0K
78194  user2     1 2368K 1928K  10M   0K   0K   0K   0K
```

The first three lines of output constitute the first report, which contains the cap and project information for the two projects and paging statistics since `rcapd` was started. The `at` and `pg` columns are a number greater than zero for `user1` and zero for `user2`, which indicates that at some time in the daemon's history, `user1` exceeded its cap but `user2` did not.

The subsequent reports show no significant activity.

Monitoring the RSS of a Project

The following example shows project `user1`, which has an RSS in excess of its RSS cap.

The following command produces five reports at 5-second sampling intervals.

```
user1machine% rcapstat 5 5
```

	id	project	nproc	vm	rss	cap	at	avgat	pg	avgpg
	376565	user1	3	6249M	6144M	6144M	690M	220M	5528K	2764K
	376565	user1	3	6249M	6144M	6144M	0M	131M	4912K	1637K
	376565	user1	3	6249M	6171M	6144M	27M	147M	6048K	2016K
	376565	user1	3	6249M	6146M	6144M	4872M	174M	4368K	1456K
	376565	user1	3	6249M	6156M	6144M	12M	161M	3376K	1125K

The user1 project has three processes that are actively using physical memory. The positive values in the pg column indicate that rcapd is consistently paging out memory as it attempts to meet the cap by lowering the physical memory utilization of the project's processes. However, rcapd does not succeed in keeping the RSS below the cap value. This is indicated by the varying rss values that do not show a corresponding decrease. As soon as memory is paged out, the workload uses it again and the RSS count goes back up. This means that all of the project's resident memory is being actively used and the working set size (WSS) is greater than the cap. Thus, rcapd is forced to page out some of the working set to meet the cap. Under this condition, the system will continue to experience high page fault rates, and associated I/O, until one of the following occurs:

- The WSS becomes smaller.
- The cap is raised.
- The application changes its memory access pattern.

In this situation, shortening the sample interval might reduce the discrepancy between the RSS value and the cap value by causing rcapd to sample the workload and enforce caps more frequently.

Note – A page fault occurs when either a new page must be created or the system must copy in a page from a swap device.

Determining the Working Set Size of a Project

The following example is a continuation of the previous example, and it uses the same project.

The previous example shows that the user1 project is using more physical memory than its cap allows. This example shows how much memory the project workload requires.

```
user1machine% rcapstat 5 5
```

	id	project	nproc	vm	rss	cap	at	avgat	pg	avgpg
	376565	user1	3	6249M	6144M	6144M	690M	0K	689M	0K
	376565	user1	3	6249M	6144M	6144M	0K	0K	0K	0K
	376565	user1	3	6249M	6171M	6144M	27M	0K	27M	0K
	376565	user1	3	6249M	6146M	6144M	4872K	0K	4816K	0K
	376565	user1	3	6249M	6156M	6144M	12M	0K	12M	0K
	376565	user1	3	6249M	6150M	6144M	5848K	0K	5816K	0K
	376565	user1	3	6249M	6155M	6144M	11M	0K	11M	0K
	376565	user1	3	6249M	6150M	10G	32K	0K	32K	0K
	376565	user1	3	6249M	6214M	10G	0K	0K	0K	0K
	376565	user1	3	6249M	6247M	10G	0K	0K	0K	0K

```

376565 user1 3 6249M 6247M 10G 0K 0K 0K 0K
376565 user1 3 6249M 6247M 10G 0K 0K 0K 0K
376565 user1 3 6249M 6247M 10G 0K 0K 0K 0K
376565 user1 3 6249M 6247M 10G 0K 0K 0K 0K
376565 user1 3 6249M 6247M 10G 0K 0K 0K 0K

```

Halfway through the cycle, the cap on the user1 project was increased from 6 gigabytes to 10 gigabytes. This increase stops cap enforcement and allows the resident set size to grow, limited only by other processes and the amount of memory in the machine. The `rss` column might stabilize to reflect the project working set size (WSS), 6247M in this example. This is the minimum cap value that allows the project's processes to operate without continuously incurring page faults.

While the cap on user1 is 6 gigabytes, in every 5-second sample interval the RSS decreases and I/O increases as `rcapd` pages out some of the workload's memory. Shortly after a page out completes, the workload, needing those pages, pages them back in as it continues running. This cycle repeats until the cap is raised to 10 gigabytes, approximately halfway through the example. The RSS then stabilizes at 6.1 gigabytes. Since the workload's RSS is now below the cap, no more paging occurs. The I/O associated with paging stops as well. Thus, the project required 6.1 gigabytes to perform the work it was doing at the time it was being observed.

Also see the `vmstat(1M)` and `iostat(1M)` man pages.

Reporting Memory Utilization and the Memory Cap Enforcement Threshold

You can use the `-g` option of `rcapstat` to report the following:

- Current physical memory utilization as a percentage of physical memory installed on the system
- System memory cap enforcement threshold set by `rcapadm`

The `-g` option causes a memory utilization and cap enforcement line to be printed at the end of the report for each interval.

```

# rcapstat -g
  id project  nproc  vm  rss  cap  at avgat  pg  avgpg
376565 rcap    0    0K  0K  10G  0K  0K  0K  0K
physical memory utilization: 55%  cap enforcement threshold: 0%
  id project  nproc  vm  rss  cap  at avgat  pg  avgpg
376565 rcap    0    0K  0K  10G  0K  0K  0K  0K
physical memory utilization: 55%  cap enforcement threshold: 0%

```

Resource Pools (Overview)

This chapter discusses the following features:

- Resource pools, which are used for partitioning machine resources
- Dynamic resource pools (DRPs), which dynamically adjust each resource pool's resource allocation to meet established system goals

Starting with the Solaris 10 11/06 release, resource pools and dynamic resource pools are now services in the Solaris service management facility (SMF). Each of these services is enabled separately.

The following topics are covered in this chapter:

- [“Introduction to Resource Pools” on page 140](#)
- [“Introduction to Dynamic Resource Pools” on page 141](#)
- [“About Enabling and Disabling Resource Pools and Dynamic Resource Pools” on page 141](#)
- [“Resource Pools Used in Zones” on page 142](#)
- [“When to Use Pools” on page 142](#)
- [“Resource Pools Framework” on page 144](#)
- [“Implementing Pools on a System” on page 145](#)
- [“`project.pool` Attribute” on page 146](#)
- [“SPARC: Dynamic Reconfiguration Operations and Resource Pools” on page 146](#)
- [“Creating Pools Configurations” on page 147](#)
- [“Directly Manipulating the Dynamic Configuration” on page 147](#)
- [“`poold` Overview” on page 148](#)
- [“Managing Dynamic Resource Pools” on page 148](#)
- [“Configuration Constraints and Objectives” on page 148](#)
- [“`poold` Features That Can Be Configured” on page 153](#)
- [“How Dynamic Resource Allocation Works” on page 156](#)
- [“Using `poolstat` to Monitor the Pools Facility and Resource Utilization” on page 159](#)
- [“Commands Used With the Resource Pools Facility” on page 160](#)

For procedures using this functionality, see [Chapter 13, “Creating and Administering Resource Pools \(Tasks\).”](#)

What's New in Resource Pools and Dynamic Resource Pools?

Solaris 10: Resource pools now provide a mechanism for adjusting each pool's resource allocation in response to system events and application load changes. Dynamic resource pools simplify and reduce the number of decisions required from an administrator. Adjustments are automatically made to preserve the system performance goals specified by an administrator.

You can now use the `projmod` command to set the `project.pool` attribute in the `/etc/project` file.

For a complete listing of new Solaris 10 features and a description of Solaris releases, see [Oracle Solaris 10 8/11 What's New](#).

Solaris 10 11/06: Resource pools and dynamic resource pools are now SMF services.

Introduction to Resource Pools

Resource pools enable you to separate workloads so that workload consumption of certain resources does not overlap. This resource reservation helps to achieve predictable performance on systems with mixed workloads.

Resource pools provide a persistent configuration mechanism for processor set (pset) configuration and, optionally, scheduling class assignment.

FIGURE 12-1 Resource Pool Framework

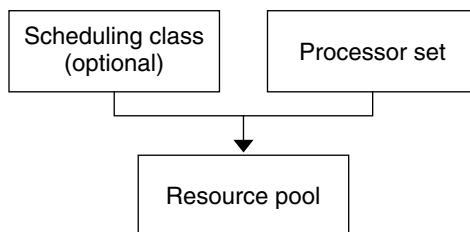

A pool can be thought of as a specific binding of the various resource sets that are available on your system. You can create pools that represent different kinds of possible resource combinations:

```
pool1: pset_default
```

```
pool2: pset1  
pool3: pset1, pool.scheduler="FSS"
```

By grouping multiple partitions, pools provide a handle to associate with labeled workloads. Each project entry in the `/etc/project` file can have a single pool associated with that entry, which is specified using the `project.pool` attribute.

When pools are enabled, a *default pool* and a *default processor set* form the base configuration. Additional user-defined pools and processor sets can be created and added to the configuration. A CPU can only belong to one processor set. User-defined pools and processor sets can be destroyed. The default pool and the default processor set cannot be destroyed.

The default pool has the `pool.default` property set to `true`. The default processor set has the `pset.default` property set to `true`. Thus, both the default pool and the default processor set can be identified even if their names have been changed.

The user-defined pools mechanism is primarily for use on large machines of more than four CPUs. However, small machines can still benefit from this functionality. On small machines, you can create pools that share noncritical resource partitions. The pools are separated only on the basis of critical resources.

Introduction to Dynamic Resource Pools

Dynamic resource pools provide a mechanism for dynamically adjusting each pool's resource allocation in response to system events and application load changes. DRPs simplify and reduce the number of decisions required from an administrator. Adjustments are automatically made to preserve the system performance goals specified by an administrator. The changes made to the configuration are logged. These features are primarily enacted through the resource controller `pool`d, a system daemon that should always be active when dynamic resource allocation is required. Periodically, `pool`d examines the load on the system and determines whether intervention is required to enable the system to maintain optimal performance with respect to resource consumption. The `pool`d configuration is held in the `libpool` configuration. For more information on `pool`d, see the [pool](#)d(1M) man page.

About Enabling and Disabling Resource Pools and Dynamic Resource Pools

To enable and disable resource pools and dynamic resource pools, see [“Enabling and Disabling the Pools Facility” on page 165](#).

Resource Pools Used in Zones

Tip – Solaris 10 8/07: As an alternative to associating a zone with a configured resource pool on your system, you can use the `zonecfg` command to create a temporary pool that is in effect while the zone is running. See [“Solaris 10 8/07: dedicated-cpu Resource” on page 222](#) for more information.

On a system that has zones enabled, a non-global zone can be associated with one resource pool, although the pool need not be exclusively assigned to a particular zone. Moreover, you cannot bind individual processes in non-global zones to a different pool by using the `poolbind` command from the global zone. To associate a non-global zone with a pool, see [“Configuring, Verifying, and Committing a Zone” on page 252](#).

Note that if you set a scheduling class for a pool and you associate a non-global zone with that pool, the zone uses that scheduling class by default.

If you are using dynamic resource pools, the scope of an executing instance of `poold` is limited to the global zone.

The `poolstat` utility run in a non-global zone displays only information about the pool associated with the zone. The `pooladm` command run without arguments in a non-global zone displays only information about the pool associated with the zone.

For information about resource pool commands, see [“Commands Used With the Resource Pools Facility” on page 160](#).

When to Use Pools

Resource pools offer a versatile mechanism that can be applied to many administrative scenarios.

Batch compute server	Use pools functionality to split a server into two pools. One pool is used for login sessions and interactive work by timesharing users. The other pool is used for jobs that are submitted through the batch system.
Application or database server	Partition the resources for interactive applications in accordance with the applications' requirements.
Turning on applications in phases	Set user expectations. You might initially deploy a machine that is running only a fraction of the services that the machine is ultimately expected to deliver. User difficulties can occur

if reservation-based resource management mechanisms are not established when the machine comes online.

For example, the fair share scheduler optimizes CPU utilization. The response times for a machine that is running only one application can be misleadingly fast. Users will not see these response times with multiple applications loaded. By using separate pools for each application, you can place a ceiling on the number of CPUs available to each application before you deploy all applications.

Complex timesharing server

Partition a server that supports large user populations. Server partitioning provides an isolation mechanism that leads to a more predictable per-user response.

By dividing users into groups that bind to separate pools, and using the fair share scheduling (FSS) facility, you can tune CPU allocations to favor sets of users that have priority. This assignment can be based on user role, accounting chargeback, and so forth.

Workloads that change seasonally

Use resource pools to adjust to changing demand.

Your site might experience predictable shifts in workload demand over long periods of time, such as monthly, quarterly, or annual cycles. If your site experiences these shifts, you can alternate between multiple pools configurations by invoking `pooladm` from a `cron` job. (See [“Resource Pools Framework” on page 144.](#))

Real-time applications

Create a real-time pool by using the RT scheduler and designated processor resources.

System utilization

Enforce system goals that you establish.

Use the automated pools daemon feature to identify available resources and then monitor workloads to detect when your specified objectives are no longer being satisfied. The daemon can take corrective action if possible, or the condition can be logged.

Resource Pools Framework

The `/etc/pooladm.conf` configuration file describes the static pools configuration. A static configuration represents the way in which an administrator would like a system to be configured with respect to resource pools functionality. An alternate file name can be specified.

When the service management facility (SMF) or the `pooladm -e` command is used to enable the resource pools framework, then, if an `/etc/pooladm.conf` file exists, the configuration contained in the file is applied to the system.

The kernel holds information about the disposition of resources within the resource pools framework. This is known as the dynamic configuration, and it represents the resource pools functionality for a particular system at a point in time. The dynamic configuration can be viewed by using the `pooladm` command. Note that the order in which properties are displayed for pools and resource sets can vary. Modifications to the dynamic configuration are made in the following ways:

- Indirectly, by applying a static configuration file
- Directly, by using the `poolcfg` command with the `-d` option

More than one static pools configuration file can exist, for activation at different times. You can alternate between multiple pools configurations by invoking `pooladm` from a cron job. See the [cron\(1M\)](#) man page for more information on the cron utility.

By default, the resource pools framework is not active. Resource pools must be enabled to create or modify the dynamic configuration. Static configuration files can be manipulated with the `poolcfg` or `libpool` commands even if the resource pools framework is disabled. Static configuration files cannot be created if the pools facility is not active. For more information on the configuration file, see “[Creating Pools Configurations](#)” on page 147.

The commands used with resource pools and the `poold` system daemon are described in the following man pages:

- [pooladm\(1M\)](#)
- [poolbind\(1M\)](#)
- [poolcfg\(1M\)](#)
- [poold\(1M\)](#)
- [poolstat\(1M\)](#)
- [libpool\(3LIB\)](#)

`/etc/pooladm.conf` Contents

All resource pool configurations, including the dynamic configuration, can contain the following elements.

system Properties affecting the total behavior of the system

pool	A resource pool definition
pset	A processor set definition
cpu	A processor definition

All of these elements have properties that can be manipulated to alter the state and behavior of the resource pools framework. For example, the pool property `pool.importance` indicates the relative importance of a given pool. This property is used for possible resource dispute resolution. For more information, see [libpool\(3LIB\)](#).

Pools Properties

The pools facility supports named, typed properties that can be placed on a pool, resource, or component. Administrators can store additional properties on the various pool elements. A property namespace similar to the project attribute is used.

For example, the following comment indicates that a given pset is associated with a particular `Datatree` database.

```
Datatree,pset.dbname=warehouse
```

For additional information about property types, see “[poold Properties](#)” on page 152.

Note – A number of special properties are reserved for internal use and cannot be set or removed. See the [libpool\(3LIB\)](#) man page for more information.

Implementing Pools on a System

User-defined pools can be implemented on a system by using one of these methods.

- When the Solaris software boots, an `init` script checks to see if the `/etc/pooladm.conf` file exists. If this file is found and pools are enabled, then `pooladm` is invoked to make this configuration the active pools configuration. The system creates a dynamic configuration to reflect the organization that is requested in `/etc/pooladm.conf`, and the machine's resources are partitioned accordingly.
- When the Solaris system is running, a pools configuration can either be activated if it is not already present, or modified by using the `pooladm` command. By default, the `pooladm` command operates on `/etc/pooladm.conf`. However, you can optionally specify an alternate location and file name, and use that file to update the pools configuration.

For information about enabling and disabling resource pools, see “[Enabling and Disabling the Pools Facility](#)” on page 165. The pools facility cannot be disabled when there are user-defined pools or resources in use.

To configure resource pools, you must have superuser privileges or have the Process Management profile in your list of profiles. The System Administrator role includes the Process Management profile.

The pool'd resource controller is started with the dynamic resource pools facility.

project.pool Attribute

The `project.pool` attribute can be added to a project entry in the `/etc/project` file to associate a single pool with that entry. New work that is started on a project is bound to the appropriate pool. See [Chapter 2, “Projects and Tasks \(Overview\)”](#) for more information.

For example, you can use the `projmod` command to set the `project.pool` attribute for the project *sales* in the `/etc/project` file:

```
# projmod -a -K project.pool=mypool sales
```

SPARC: Dynamic Reconfiguration Operations and Resource Pools

Dynamic Reconfiguration (DR) enables you to reconfigure hardware while the system is running. A DR operation can increase, reduce, or have no effect on a given type of resource. Because DR can affect available resource amounts, the pools facility must be included in these operations. When a DR operation is initiated, the pools framework acts to validate the configuration.

If the DR operation can proceed without causing the current pools configuration to become invalid, then the private configuration file is updated. An invalid configuration is one that cannot be supported by the available resources.

If the DR operation would cause the pools configuration to be invalid, then the operation fails and you are notified by a message to the message log. If you want to force the configuration to completion, you must use the DR force option. The pools configuration is then modified to comply with the new resource configuration. For information on the DR process and the force option, see the dynamic reconfiguration user guide for your Sun hardware.

If you are using dynamic resource pools, note that it is possible for a partition to move out of pool'd control while the daemon is active. For more information, see [“Identifying a Resource Shortage” on page 157](#).

Creating Pools Configurations

The configuration file contains a description of the pools to be created on the system. The file describes the elements that can be manipulated.

- system
- pool
- pset
- cpu

See [poolcfg\(1M\)](#) for more information on elements that be manipulated.

When pools are enabled, you can create a structured `/etc/pooladm.conf` file in two ways.

- You can use the `pooladm` command with the `-s` option to discover the resources on the current system and place the results in a configuration file.

This method is preferred. All active resources and components on the system that are capable of being manipulated by the pools facility are recorded. The resources include existing processor set configurations. You can then modify the configuration to rename the processor sets or to create additional pools if necessary.

- You can use the `poolcfg` command with the `-c` option and the `discover` or `create system name` subcommands to create a new pools configuration.

These options are maintained for backward compatibility with the previous release.

Use `poolcfg` or `libpool` to modify the `/etc/pooladm.conf` file. Do not directly edit this file.

Directly Manipulating the Dynamic Configuration

It is possible to directly manipulate CPU resource types in the dynamic configuration by using the `poolcfg` command with the `-d` option. There are two methods used to transfer resources.

- You can make a general request to transfer any available identified resources between sets.
- You can transfer resources with specific IDs to a target set. Note that the system IDs associated with resources can change when the resource configuration is altered or after a system reboot.

For an example, see “[Transferring Resources](#)” on page 178.

Note that the resource transfer might trigger action from `poold`. See “[poold Overview](#)” on page 148 for more information.

poolD Overview

The pools resource controller, poolD, uses system targets and observable statistics to preserve the system performance goals that you specify. This system daemon should always be active when dynamic resource allocation is required.

The poolD resource controller identifies available resources and then monitors workloads to determine when the system usage objectives are no longer being met. poolD then considers alternative configurations in terms of the objectives, and remedial action is taken. If possible, the resources are reconfigured so that objectives can be met. If this action is not possible, the daemon logs that user-specified objectives can no longer be achieved. Following a reconfiguration, the daemon resumes monitoring workload objectives.

poolD maintains a decision history that it can examine. The decision history is used to eliminate reconfigurations that historically did not show improvements.

Note that a reconfiguration can also be triggered asynchronously if the workload objectives are changed or if the resources available to the system are modified.

Managing Dynamic Resource Pools

The DRP service is managed by the service management facility (SMF) under the service identifier `svc:/system/pools/dynamic`.

Administrative actions on this service, such as enabling, disabling, or requesting restart, can be performed using the `svcadm` command. The service's status can be queried using the `svcs` command. See the [svcs\(1\)](#) and [svcadm\(1M\)](#) man pages for more information.

The SMF interface is the preferred method for controlling DRP, but for backward compatibility, the following methods can also be used.

- If dynamic resource allocation is not required, poolD can be stopped with the `SIGQUIT` or the `SIGTERM` signal. Either of these signals causes poolD to terminate gracefully.
- Although poolD will automatically detect changes in the resource or pools configuration, you can also force a reconfiguration to occur by using the `SIGHUP` signal.

Configuration Constraints and Objectives

When making changes to a configuration, poolD acts on directions that you provide. You specify these directions as a series of constraints and objectives. poolD uses your specifications

to determine the relative value of different configuration possibilities in relation to the existing configuration. `pool` then changes the resource assignments of the current configuration to generate new candidate configurations.

Configuration Constraints

Constraints affect the range of possible configurations by eliminating some of the potential changes that could be made to a configuration. The following constraints, which are specified in the `libpool(3LIB)` man page, are available.

- The minimum and maximum CPU allocations
- Pinned components that are not available to be moved from a set

See the `libpool(3LIB)` man page and “Pools Properties” on page 145 for more information about pools properties.

pset.min Property and pset.max Property Constraints

These two properties place limits on the number of processors that can be allocated to a processor set, both minimum and maximum. See [Table 12–1](#) for more details about these properties.

Within these constraints, a resource partition's resources are available to be allocated to other resource partitions in the same Solaris instance. Access to the resource is obtained by binding to a pool that is associated with the resource set. Binding is performed at login or manually by an administrator who has the `PRIV_SYS_RES_CONFIG` privilege.

cpu.pinned Property Constraint

The `cpu.pinned` property indicates that a particular CPU should not be moved by DRP from the processor set in which it is located. You can set this `libpool` property to maximize cache utilization for a particular application that is executing within a processor set.

See [Table 12–1](#) for more details about this property.

pool.importance Property Constraint

The `pool.importance` property describes the relative importance of a pool as defined by the administrator.

Configuration Objectives

Objectives are specified similarly to constraints. The full set of objectives is documented in [Table 12-1](#).

There are two categories of objectives.

Workload dependent	A workload-dependent objective is an objective that will vary according to the nature of the workload running on the system. An example is the utilization objective. The utilization figure for a resource set will vary according to the nature of the workload that is active in the set.
Workload independent	A workload-independent objective is an objective that does not vary according to the nature of the workload running on the system. An example is the CPU locality objective. The evaluated measure of locality for a resource set does not vary with the nature of the workload that is active in the set.

You can define three types of objectives.

Name	Valid Elements	Operators	Values
wt-load	system	N/A	N/A
locality	pset	N/A	loose tight none
utilization	pset	< > ~	0-100%

Objectives are stored in property strings in the libpool configuration. The property names are as follows:

- `system.pool0.objectives`
- `pset.pool0.objectives`

Objectives have the following syntax:

- `objectives = objective [; objective]*`
- `objective = [n:] keyword [op] [value]`

All objectives take an optional importance prefix. The importance acts as a multiplier for the objective and thus increases the significance of its contribution to the objective function evaluation. The range is from 0 to INT64_MAX (9223372036854775807). If not specified, the default importance value is 1.

Some element types support more than one type of objective. An example is pset. You can specify multiple objective types for these elements. You can also specify multiple utilization objectives on a single pset element.

See [“How to Define Configuration Objectives”](#) on page 175 for usage examples.

wt-load Objective

The `wt-load` objective favors configurations that match resource allocations to resource utilizations. A resource set that uses more resources will be given more resources when this objective is active. `wt-load` means *weighted load*.

Use this objective when you are satisfied with the constraints you have established using the minimum and maximum properties, and you would like the daemon to manipulate resources freely within those constraints.

The locality Objective

The `locality` objective influences the impact that locality, as measured by locality group (`lggroup`) data, has upon the selected configuration. An alternate definition for locality is latency. An `lggroup` describes CPU and memory resources. The `lggroup` is used by the Solaris system to determine the distance between resources, using time as the measurement. For more information on the locality group abstraction, see [“Locality Groups Overview”](#) in *Programming Interfaces Guide*.

This objective can take one of the following three values:

- | | |
|--------------------|---|
| <code>tight</code> | If set, configurations that maximize resource locality are favored. |
| <code>loose</code> | If set, configurations that minimize resource locality are favored. |
| <code>none</code> | If set, the favorableness of a configuration is not influenced by resource locality. This is the default value for the <code>locality</code> objective. |

In general, the `locality` objective should be set to `tight`. However, to maximize memory bandwidth or to minimize the impact of DR operations on a resource set, you could set this objective to `loose` or keep it at the default setting of `none`.

utilization Objective

The `utilization` objective favors configurations that allocate resources to partitions that are not meeting the specified utilization objective.

This objective is specified by using operators and values. The operators are as follows:

- < The “less than” operator indicates that the specified value represents a maximum target value.
- > The “greater than” operator indicates that the specified value represents a minimum target value.
- ~ The “about” operator indicates that the specified value is a target value about which some fluctuation is acceptable.

A pset can only have one utilization objective set for each type of operator.

- If the ~ operator is set, then the < and > operators cannot be set.
- If the < and > operators are set, then the ~ operator cannot be set. Note that the settings of the < operator and the > operator cannot contradict each other.

You can set both a < and a > operator together to create a range. The values will be validated to make sure that they do not overlap.

Configuration Objectives Example

In the following example, pool'd is to assess these objectives for the pset:

- The utilization should be kept between 30 percent and 80 percent.
- The locality should be maximized for the processor set.
- The objectives should take the default importance of 1.

EXAMPLE 12-1 pool'd Objectives Example

```
pset.pool'd.objectives "utilization > 30; utilization < 80; locality tight"
```

See [“How to Define Configuration Objectives” on page 175](#) for additional usage examples.

pool'd Properties

There are four categories of properties:

- Configuration
- Constraint
- Objective
- Objective Parameter

TABLE 12-1 Defined Property Names

Property Name	Type	Category	Description
system.pool'd.log-level	string	Configuration	Logging level
system.pool'd.log-location	string	Configuration	Logging location
system.pool'd.monitor-interval	uint64	Configuration	Monitoring sample interval
system.pool'd.history-file	string	Configuration	Decision history location

TABLE 12-1 Defined Property Names (Continued)

Property Name	Type	Category	Description
pset.max	uint64	Constraint	Maximum number of CPUs for this processor set
pset.min	uint64	Constraint	Minimum number of CPUs for this processor set
cpu.pinned	bool	Constraint	CPUs pinned to this processor set
system.poolD.objectives	string	Objective	Formatted string following poolD's objective expression syntax
pset.poolD.objectives	string	Objective	Formatted string following poolD's expression syntax
pool.importance	int64	Objective parameter	User-assigned importance

poolD Features That Can Be Configured

You can configure these aspects of the daemon's behavior.

- Monitoring interval
- Logging level
- Logging location

These options are specified in the pools configuration. You can also control the logging level from the command line by invoking poolD.

poolD Monitoring Interval

Use the property name `system.poolD.monitor-interval` to specify a value in milliseconds.

poolD Logging Information

Three categories of information are provided through logging. These categories are identified in the logs:

- Configuration

- Monitoring
- Optimization

Use the property name `system.pool.d.log-level` to specify the logging parameter. If this property is not specified, the default logging level is `NOTICE`. The parameter levels are hierarchical. Setting a log level of `DEBUG` will cause `pool.d` to log all defined messages. The `INFO` level provides a useful balance of information for most administrators.

At the command line, you can use the `pool.d` command with the `-l` option and a parameter to specify the level of logging information generated.

The following parameters are available:

- `ALERT`
- `CRIT`
- `ERR`
- `WARNING`
- `NOTICE`
- `INFO`
- `DEBUG`

The parameter levels map directly onto their `syslog` equivalents. See [“Logging Location” on page 155](#) for more information about using `syslog`.

For more information about how to configure `pool.d` logging, see [“How to Set the pool.d Logging Level” on page 177](#).

Configuration Information Logging

The following types of messages can be generated:

ALERT	Problems accessing the <code>libpool</code> configuration, or some other fundamental, unanticipated failure of the <code>libpool</code> facility. Causes the daemon to exit and requires immediate administrative attention.
CRIT	Problems due to unanticipated failures. Causes the daemon to exit and requires immediate administrative attention.
ERR	Problems with the user-specified parameters that control operation, such as unresolvable, conflicting utilization objectives for a resource set. Requires administrative intervention to correct the objectives. <code>pool.d</code> attempts to take remedial action by ignoring conflicting objectives, but some errors will cause the daemon to exit.
WARNING	Warnings related to the setting of configuration parameters that, while technically correct, might not be suitable for the given execution environment. An example is marking all CPU resources as pinned, which means that <code>pool.d</code> cannot move CPU resources between processor sets.

DEBUG Messages containing the detailed information that is needed when debugging configuration processing. This information is not generally used by administrators.

Monitoring Information Logging

The following types of messages can be generated:

CRIT Problems due to unanticipated monitoring failures. Causes the daemon to exit and requires immediate administrative attention.

ERR Problems due to unanticipated monitoring error. Could require administrative intervention to correct.

NOTICE Messages about resource control region transitions.

INFO Messages about resource utilization statistics.

DEBUG Messages containing the detailed information that is needed when debugging monitoring processing. This information is not generally used by administrators.

Optimization Information Logging

The following types of messages can be generated:

WARNING Messages could be displayed regarding problems making optimal decisions. Examples could include resource sets that are too narrowly constrained by their minimum and maximum values or by the number of pinned components.

Messages could be displayed about problems performing an optimal reallocation due to unforeseen limitations. Examples could include removing the last processor from a processor set which contains a bound resource consumer.

NOTICE Messages about usable configurations or configurations that will not be implemented due to overriding decision histories could be displayed.

INFO Messages about alternate configurations considered could be displayed.

DEBUG Messages containing the detailed information that is needed when debugging optimization processing. This information is not generally used by administrators.

Logging Location

The system `pool.d.log-location` property is used to specify the location for `pool.d` logged output. You can specify a location of `SYSLOG` for `pool.d` output (see `syslog(3C)`).

If this property is not specified, the default location for `pool.d` logged output is `/var/log/pool/pool.d`.

When `pool`d is invoked from the command line, this property is not used. Log entries are written to `stderr` on the invoking terminal.

Log Management With `logadm`

If `pool`d is active, the `logadm.conf` file includes an entry to manage the default file `/var/log/pool/pool`d. The entry is:

```
/var/log/pool/pool
```

d -N -s 512k

See the `logadm(1M)` and the `logadm.conf(4)` man pages.

How Dynamic Resource Allocation Works

This section explains the process and the factors that `pool`d uses to dynamically allocate resources.

About Available Resources

Available resources are considered to be all of the resources that are available for use within the scope of the `pool`d process. The scope of control is at most a single Solaris instance.

On a system that has zones enabled, the scope of an executing instance of `pool`d is limited to the global zone.

Determining Available Resources

Resource pools encompass all of the system resources that are available for consumption by applications.

For a single executing Solaris instance, a resource of a single type, such as a CPU, must be allocated to a single partition. There can be one or more partitions for each type of resource. Each partition contains a unique set of resources.

For example, a machine with four CPUs and two processor sets can have the following setup:

```
pset 0: 0 1
```

```
pset 1: 2 3
```

where 0, 1, 2 and 3 after the colon represent CPU IDs. Note that the two processor sets account for all four CPUs.

The same machine cannot have the following setup:

```
pset 0: 0 1
```

```
pset 1: 1 2 3
```

It cannot have this setup because CPU 1 can appear in only one pset at a time.

Resources cannot be accessed from any partition other than the partition to which they belong.

To discover the available resources, `pool`d interrogates the active pools configuration to find partitions. All resources within all partitions are summed to determine the total amount of available resources for each type of resource that is controlled.

This quantity of resources is the basic figure that `pool`d uses in its operations. However, there are constraints upon this figure that limit the flexibility that `pool`d has to make allocations. For information about available constraints, see [“Configuration Constraints” on page 149](#).

Identifying a Resource Shortage

The control scope for `pool`d is defined as the set of available resources for which `pool`d has primary responsibility for effective partitioning and management. However, other mechanisms that are allowed to manipulate resources within this control scope can still affect a configuration. If a partition should move out of control while `pool`d is active, `pool`d tries to restore control through the judicious manipulation of available resources. If `pool`d cannot locate additional resources within its scope, then the daemon logs information about the resource shortage.

Determining Resource Utilization

`pool`d typically spends the greatest amount of time observing the usage of the resources within its scope of control. This monitoring is performed to verify that workload-dependent objectives are being met.

For example, for processor sets, all measurements are made across all of the processors in a set. The resource utilization shows the proportion of time that the resource is in use over the sample interval. Resource utilization is displayed as a percentage from 0 to 100.

Identifying Control Violations

The directives described in [“Configuration Constraints and Objectives” on page 148](#) are used to detect the approaching failure of a system to meet its objectives. These objectives are directly related to workload.

A partition that is not meeting user-configured objectives is a control violation. The two types of control violations are synchronous and asynchronous.

- A synchronous violation of an objective is detected by the daemon in the course of its workload monitoring.
- An asynchronous violation of an objective occurs independently of monitoring action by the daemon.

The following events cause asynchronous objective violations:

- Resources are added to or removed from a control scope.
- The control scope is reconfigured.
- The pool'd resource controller is restarted.

The contributions of objectives that are not related to workload are assumed to remain constant between evaluations of the objective function. Objectives that are not related to workload are only reassessed when a reevaluation is triggered through one of the asynchronous violations.

Determining Appropriate Remedial Action

When the resource controller determines that a resource consumer is short of resources, the initial response is that increasing the resources will improve performance.

Alternative configurations that meet the objectives specified in the configuration for the scope of control are examined and evaluated.

This process is refined over time as the results of shifting resources are monitored and each resource partition is evaluated for responsiveness. The decision history is consulted to eliminate reconfigurations that did not show improvements in attaining the objective function in the past. Other information, such as process names and quantities, are used to further evaluate the relevance of the historical data.

If the daemon cannot take corrective action, the condition is logged. For more information, see [“pool'd Logging Information” on page 153](#).

Using poolstat to Monitor the Pools Facility and Resource Utilization

The poolstat utility is used to monitor resource utilization when pools are enabled on your system. This utility iteratively examines all of the active pools on a system and reports statistics based on the selected output mode. The poolstat statistics enable you to determine which resource partitions are heavily utilized. You can analyze these statistics to make decisions about resource reallocation when the system is under pressure for resources.

The poolstat utility includes options that can be used to examine specific pools and report resource set-specific statistics.

If zones are implemented on your system and you use poolstat in a non-global zone, information about the resources associated with the zone's pool is displayed.

For more information about the poolstat utility, see the [poolstat\(1M\)](#) man page. For poolstat task and usage information, see [“Using poolstat to Report Statistics for Pool-Related Resources” on page 183](#).

poolstat Output

In default output format, poolstat outputs a heading line and then displays a line for each pool. A pool line begins with the pool ID and the name of the pool, followed by a column of statistical data for the processor set attached to the pool. Resource sets attached to more than one pool are listed multiple times, once for each pool.

The column headings are as follows:

id	Pool ID.
pool	Pool name.
rid	Resource set ID.
rset	Resource set name.
type	Resource set type.
min	Minimum resource set size.
max	Maximum resource set size.
size	Current resource set size.
used	Measure of how much of the resource set is currently used.

This usage is calculated as the percentage of utilization of the resource set multiplied by the size of the resource set. If a resource set has been reconfigured during the last sampling interval, this value might be not reported. An unreported value appears as a hyphen (-).

`load` Absolute representation of the load that is put on the resource set.

For more information about this property, see the `libpool(3LIB)` man page.

You can specify the following in `poolstat` output:

- The order of the columns
- The headings that appear

Tuning `poolstat` Operation Intervals

You can customize the operations performed by `poolstat`. You can set the sampling interval for the report and specify the number of times that statistics are repeated:

interval Tune the intervals for the periodic operations performed by `poolstat`. All intervals are specified in seconds.

count Specify the number of times that the statistics are repeated. By default, `poolstat` reports statistics only once.

If *interval* and *count* are not specified, statistics are reported once. If *interval* is specified and *count* is not specified, then statistics are reported indefinitely.

Commands Used With the Resource Pools Facility

The commands described in the following table provide the primary administrative interface to the pools facility. For information on using these commands on a system that has zones enabled, see “Resource Pools Used in Zones” on page 142.

Man Page Reference	Description
pooladm(1M)	Enables or disables the pools facility on your system. Activates a particular configuration or removes the current configuration and returns associated resources to their default status. If run without options, <code>pooladm</code> prints out the current dynamic pools configuration.
poolbind(1M)	Enables the manual binding of projects, tasks, and processes to a resource pool.

Man Page Reference	Description
poolcfg(1M)	<p>Provides configuration operations on pools and sets. Configurations created using this tool are instantiated on a target host by using <code>pooladm</code>.</p> <p>If run with the <code>info</code> subcommand argument to the <code>-c</code> option, <code>poolcfg</code> displays information about the static configuration at <code>/etc/pooladm.conf</code>. If a file name argument is added, this command displays information about the static configuration held in the named file. For example, <code>poolcfg -c info /tmp/newconfig</code> displays information about the static configuration contained in the file <code>/tmp/newconfig</code>.</p>
poold(1M)	<p>The pools system daemon. The daemon uses system targets and observable statistics to preserve the system performance goals specified by the administrator. If unable to take corrective action when goals are not being met, <code>poold</code> logs the condition.</p>
poolstat(1M)	<p>Displays statistics for pool-related resources. Simplifies performance analysis and provides information that supports system administrators in resource partitioning and repartitioning tasks. Options are provided for examining specified pools and reporting resource set-specific statistics.</p>

A library API is provided by `libpool` (see the [libpool\(3LIB\)](#) man page). The library can be used by programs to manipulate pool configurations.

Creating and Administering Resource Pools (Tasks)

This chapter describes how to set up and administer resource pools on your system.

For background information about resource pools, see [Chapter 12, “Resource Pools \(Overview\)”](#).

Administering Dynamic Resource Pools (Task Map)

Task	Description	For Instructions
Enable or disable resource pools.	Activate or disable resource pools on your system.	“Enabling and Disabling the Pools Facility” on page 165
Enable or disable dynamic resource pools.	Activate or disable dynamic resource pools facilities on your system.	“Enabling and Disabling the Pools Facility” on page 165
Create a static resource pools configuration.	Create a static configuration file that matches the current dynamic configuration. For more information, see “Resource Pools Framework” on page 144 .	“How to Create a Static Configuration” on page 169
Modify a resource pools configuration.	Revise a pools configuration on your system, for example, by creating additional pools.	“How to Modify a Configuration” on page 171
Associate a resource pool with a scheduling class.	Associate a pool with a scheduling class so that all processes bound to the pool use the specified scheduler.	“How to Associate a Pool With a Scheduling Class” on page 173

Task	Description	For Instructions
Set configuration constraints and define configuration objectives.	Specify objectives for <code>pool</code> to consider when taking corrective action. For more information on configuration objectives, see “pool Overview” on page 148 .	“How to Set Configuration Constraints” on page 174 and “How to Define Configuration Objectives” on page 175
Set the logging level.	Specify the level of logging information that <code>pool</code> generates.	“How to Set the pool Logging Level” on page 177
Use a text file with the <code>poolcfg</code> command.	The <code>poolcfg</code> command can take input from a text file.	“How to Use Command Files With <code>poolcfg</code>” on page 177
Transfer resources in the kernel.	Transfer resources in the kernel. For example, transfer resources with specific IDs to a target set.	“Transferring Resources” on page 178
Activate a pools configuration.	Activate the configuration in the default configuration file.	“How to Activate a Pools Configuration” on page 179
Validate a pools configuration before you commit the configuration.	Validate a pools configuration to test what will happen when the validation occurs.	“How to Validate a Configuration Before Committing the Configuration” on page 179
Remove a pools configuration from your system.	All associated resources, such as processor sets, are returned to their default status.	“How to Remove a Pools Configuration” on page 180
Bind processes to a pool.	Manually associate a running process on your system with a resource pool.	“How to Bind Processes to a Pool” on page 181
Bind tasks or projects to a pool.	Associate tasks or projects with a resource pool.	“How to Bind Tasks or Projects to a Pool” on page 181
Bind new processes to a resource pool.	To automatically bind new processes in a project to a given pool, add an attribute to each entry in the <code>project</code> database.	“How to Set the <code>project.pool</code> Attribute for a Project” on page 182
Use project attributes to bind a process to a different pool.	Modify the pool binding for new processes that are started.	“How to Use project Attributes to Bind a Process to a Different Pool” on page 182
Use the <code>poolsstat</code> utility to produce reports.	Produce multiple reports at specified intervals.	“Producing Multiple Reports at Specific Intervals” on page 183
Report resource set statistics.	Use the <code>poolsstat</code> utility to report statistics for a <code>pset</code> resource set.	“Reporting Resource Set Statistics” on page 183

Enabling and Disabling the Pools Facility

Starting with the Solaris 10 11/06 release, you can enable and disable the resource pools and dynamic resource pools services on your system by using the `svcadm` command described in the [svcadm\(1M\)](#) man page.

You can also use the `pooladm` command described in the [pooladm\(1M\)](#) man page to perform the following tasks:

- Enable the pools facility so that pools can be manipulated
- Disable the pools facility so that pools cannot be manipulated

Note – When a system is upgraded, if the resource pools framework is enabled and an `/etc/pooladm.conf` file exists, the pools service is enabled and the configuration contained in the file is applied to the system.

▼ Solaris 10 11/06 and Later: How to Enable the Resource Pools Service Using `svcadm`

- 1 **Become superuser, or assume a role that includes the Process Management profile.**

The System Administrator role includes the Process Management profile. For more information about roles, see “Using the Solaris Management Tools With RBAC (Task Map)” in *System Administration Guide: Basic Administration*.

- 2 **Enable the resource pools service.**

```
# svcadm enable system/pools:default
```

▼ Solaris 10 11/06 and Later: How to Disable the Resource Pools Service Using `svcadm`

- 1 **Become superuser, or assume a role that includes the Process Management profile.**

The System Administrator role includes the Process Management profile. For more information about roles, see “Using the Solaris Management Tools With RBAC (Task Map)” in *System Administration Guide: Basic Administration*.

- 2 **Disable the resource pools service.**

```
# svcadm disable system/pools:default
```

▼ Solaris 10 11/06 and Later: How to Enable the Dynamic Resource Pools Service Using svcadm

1 Become superuser, or assume a role that includes the Service Management rights profile.

Roles contain authorizations and privileged commands. For information on how to create the role and assign the role to a user, see [“Configuring RBAC \(Task Map\)” in System Administration Guide: Security Services](#) Managing RBAC (Task Map) in *System Administration Guide: Security Services*.

2 Enable the dynamic resource pools service.

```
# svcadm enable system/pools/dynamic:default
```

Example 13–1 Dependency of the Dynamic Resource Pools Service on the Resource Pools Service

This example shows that you must first enable resource pools if you want to run DRP.

There is a dependency between resource pools and dynamic resource pools. DRP is now a dependent service of resource pools. DRP can be independently enabled and disabled apart from resource pools.

The following display shows that both resource pools and dynamic resource pools are currently disabled:

```
# svcs *pool*
STATE      STIME      FMRI
disabled   10:32:26   svc:/system/pools/dynamic:default
disabled   10:32:26   svc:/system/pools:default
```

Enable dynamic resource pools :

```
# svcadm enable svc:/system/pools/dynamic:default
# svcs -a | grep pool
disabled   10:39:00   svc:/system/pools:default
offline    10:39:12   svc:/system/pools/dynamic:default
```

Note that the DRP service is still offline.

Use the -x option of the svcs command to determine why the DRP service is offline:

```
# svcs -x *pool*
svc:/system/pools:default (resource pools framework)
State: disabled since Wed 25 Jan 2006 10:39:00 AM GMT
Reason: Disabled by an administrator.
See: http://sun.com/msg/SMF-8000-05
See: libpool(3LIB)
See: pooladm(1M)
See: poolbind(1M)
See: poolcfg(1M)
```

```

See: poolstat(1M)
See: /var/svc/log/system-pools:default.log
Impact: 1 dependent service is not running. (Use -v for list.)

```

```

svc:/system/pools/dynamic:default (dynamic resource pools)
State: offline since Wed 25 Jan 2006 10:39:12 AM GMT
Reason: Service svc:/system/pools:default is disabled.
See: http://sun.com/msg/SMF-8000-GE
See: pool(1M)
See: /var/svc/log/system-pools-dynamic:default.log
Impact: This service is not running.

```

Enable the resource pools service so that the DRP service can run:

```
# svcadm enable svc:/system/pools:default
```

When the `svcs *pool*` command is used, the system displays:

```

# svcs *pool*
STATE      STIME      FMRI
online     10:40:27   svc:/system/pools:default
online     10:40:27   svc:/system/pools/dynamic:default

```

Example 13–2 Effect on Dynamic Resource Pools When the Resource Pools Service Is Disabled

If both services are online and you disable the resource pools service:

```
# svcadm disable svc:/system/pools:default
```

When the `svcs *pool*` command is used, the system displays:

```

# svcs *pool*
STATE      STIME      FMRI
disabled   10:41:05   svc:/system/pools:default
online     10:40:27   svc:/system/pools/dynamic:default
# svcs *pool*
STATE      STIME      FMRI
disabled   10:41:05   svc:/system/pools:default
online     10:40:27   svc:/system/pools/dynamic:default

```

But eventually, the DRP service moves to offline because the resource pools service has been disabled:

```

# svcs *pool*
STATE      STIME      FMRI
disabled   10:41:05   svc:/system/pools:default
offline    10:41:12   svc:/system/pools/dynamic:default

```

Determine why the DRP service is offline:

```

# svcs -x *pool*
svc:/system/pools:default (resource pools framework)
State: disabled since Wed 25 Jan 2006 10:41:05 AM GMT

```

```
Reason: Disabled by an administrator.
See: http://sun.com/msg/SMF-8000-05
See: libpool(3LIB)
See: pooladm(1M)
See: poolbind(1M)
See: poolcfg(1M)
See: poolstat(1M)
See: /var/svc/log/system-pools:default.log
Impact: 1 dependent service is not running. (Use -v for list.)
```

```
svc:/system/pools/dynamic:default (dynamic resource pools)
State: offline since Wed 25 Jan 2006 10:41:12 AM GMT
Reason: Service svc:/system/pools:default is disabled.
See: http://sun.com/msg/SMF-8000-GE
See: pool(1M)
See: /var/svc/log/system-pools-dynamic:default.log
Impact: This service is not running.
```

Resource pools must be started for DRP to work. For example, resource pools could be started by using the `pooladm` command with the `-e` option:

```
# pooladm -e
```

Then the `svcs *pool*` command displays:

```
# svcs *pool*
STATE          STIME      FMRI
online         10:42:23   svc:/system/pools:default
online         10:42:24   svc:/system/pools/dynamic:default
```

▼ Solaris 10 11/06 and Later: How to Disable the Dynamic Resource Pools Service Using `svcadm`

- 1 Become superuser, or assume a role that includes the Process Management profile.

The System Administrator role includes the Process Management profile. For more information about roles, see [“Using the Solaris Management Tools With RBAC \(Task Map\)”](#) in *System Administration Guide: Basic Administration*.

- 2 Disable the dynamic resource pools service.

```
# svcadm disable system/pools/dynamic:default
```

▼ How to Enable Resource Pools Using `pooladm`

- 1 Become superuser, or assume a role that includes the Process Management profile.

The System Administrator role includes the Process Management profile. For more information about roles, see [“Using the Solaris Management Tools With RBAC \(Task Map\)”](#) in *System Administration Guide: Basic Administration*.

- 2 **Enable the pools facility.**

```
# pooladm -e
```

▼ How to Disable Resource Pools Using pooladm

- 1 **Become superuser, or assume a role that includes the Process Management profile.**

The System Administrator role includes the Process Management profile. For more information about roles, see [“Using the Solaris Management Tools With RBAC \(Task Map\)”](#) in *System Administration Guide: Basic Administration*.

- 2 **Disable the pools facility.**

```
# pooladm -d
```

Configuring Pools

▼ How to Create a Static Configuration

Use the `-s` option to `/usr/sbin/pooladm` to create a static configuration file that matches the current dynamic configuration. Unless a different file name is specified, the default location `/etc/pooladm.conf` is used.

Commit your configuration using the `pooladm` command with the `-c` option. Then, use the `pooladm` command with the `-s` option to update the static configuration to match the state of the dynamic configuration.

Note – The new functionality `pooladm -s` is preferred over the previous functionality `poolcfg -c` discover for creating a new configuration that matches the dynamic configuration.

Before You Begin Enable pools on your system.

- 1 **Become superuser, or assume a role that includes the Process Management profile.**

The System Administrator role includes the Process Management profile. For more information about roles, see [“Using the Solaris Management Tools With RBAC \(Task Map\)”](#) in *System Administration Guide: Basic Administration*.

- 2 **Update the static configuration file to match the current dynamic configuration.**

```
# pooladm -s
```

3 View the contents of the configuration file in readable form.

Note that the configuration contains default elements created by the system.

```
# poolcfg -c info
```

```
system tester
  string  system.comment
  int     system.version 1
  boolean system.bind-default true
  int     system.poold.pid 177916

  pool pool_default
    int     pool.sys_id 0
    boolean pool.active true
    boolean pool.default true
    int     pool.importance 1
    string  pool.comment
    pset    pset_default

  pset pset_default
    int     pset.sys_id -1
    boolean pset.default true
    uint    pset.min 1
    uint    pset.max 65536
    string  pset.units population
    uint    pset.load 10
    uint    pset.size 4
    string  pset.comment
    boolean testnullchanged true

  cpu
    int     cpu.sys_id 3
    string  cpu.comment
    string  cpu.status on-line

  cpu
    int     cpu.sys_id 2
    string  cpu.comment
    string  cpu.status on-line

  cpu
    int     cpu.sys_id 1
    string  cpu.comment
    string  cpu.status on-line

  cpu
    int     cpu.sys_id 0
    string  cpu.comment
    string  cpu.status on-line
```

4 Commit the configuration at /etc/pooladm.conf.

```
# pooladm -c
```

5 (Optional) To copy the dynamic configuration to a static configuration file called /tmp/backup, type the following:

```
# pooladm -s /tmp/backup
```

▼ How to Modify a Configuration

To enhance your configuration, create a processor set named `pset_batch` and a pool named `pool_batch`. Then join the pool and the processor set with an association.

Note that you must quote subcommand arguments that contain white space.

1 Become superuser, or assume a role that includes the Process Management profile.

The System Administrator role includes the Process Management profile. For more information about roles, see [“Using the Solaris Management Tools With RBAC \(Task Map\)”](#) in *System Administration Guide: Basic Administration*.

2 Create processor set `pset_batch`.

```
# poolcfg -c 'create pset pset_batch (uint pset.min = 2; uint pset.max = 10)'
```

3 Create pool `pool_batch`.

```
# poolcfg -c 'create pool pool_batch'
```

4 Join the pool and the processor set with an association.

```
# poolcfg -c 'associate pool pool_batch (pset pset_batch)'
```

5 Display the edited configuration.

```
# poolcfg -c info
system tester
    string  system.comment kernel state
    int     system.version 1
    boolean system.bind-default true
    int     system.poold.pid 177916

    pool pool_default
        int     pool.sys_id 0
        boolean pool.active true
        boolean pool.default true
        int     pool.importance 1
        string  pool.comment
        pset    pset_default

    pset pset_default
        int     pset.sys_id -1
        boolean pset.default true
        uint    pset.min 1
        uint    pset.max 65536
        string  pset.units population
        uint    pset.load 10
        uint    pset.size 4
        string  pset.comment
        boolean testnullchanged true

    cpu
        int     cpu.sys_id 3
        string  cpu.comment
```

```
        string    cpu.status on-line

cpu
    int          cpu.sys_id 2
    string       cpu.comment
    string       cpu.status on-line

cpu
    int          cpu.sys_id 1
    string       cpu.comment
    string       cpu.status on-line

cpu
    int          cpu.sys_id 0
    string       cpu.comment
    string       cpu.status on-line

pool pool_batch
    boolean pool.default false
    boolean pool.active true
    int pool.importance 1
    string pool.comment
    pset pset_batch

pset pset_batch
    int pset.sys_id -2
    string pset.units population
    boolean pset.default true
    uint pset.max 10
    uint pset.min 2
    string pset.comment
    boolean pset.escapable false
    uint pset.load 0
    uint pset.size 0

cpu
    int          cpu.sys_id 5
    string       cpu.comment
    string       cpu.status on-line

cpu
    int          cpu.sys_id 4
    string       cpu.comment
    string       cpu.status on-line
```

6 Commit the configuration at `/etc/pooladm.conf`.

```
# pooladm -c
```

7 (Optional) To copy the dynamic configuration to a static configuration file named `/tmp/backup`, type the following:

```
# pooladm -s /tmp/backup
```

▼ How to Associate a Pool With a Scheduling Class

You can associate a pool with a scheduling class so that all processes bound to the pool use this scheduler. To do this, set the `pool.scheduler` property to the name of the scheduler. This example associates the pool `pool_batch` with the fair share scheduler (FSS).

1 Become superuser, or assume a role that includes the Process Management profile.

The System Administrator role includes the Process Management profile. For information on how to create the role and assign the role to a user, see “Managing RBAC (Task Map)” in *System Administration Guide: Security Services*.

2 Modify pool `pool_batch` to be associated with the FSS.

```
# poolcfg -c 'modify pool pool_batch (string pool.scheduler="FSS")'
```

3 Display the edited configuration.

```
# poolcfg -c info
system tester
  string system.comment
  int    system.version 1
  boolean system.bind-default true
  int    system.poold.pid 177916

  pool pool_default
    int    pool.sys_id 0
    boolean pool.active true
    boolean pool.default true
    int    pool.importance 1
    string pool.comment
    pset   pset_default

  pset pset_default
    int    pset.sys_id -1
    boolean pset.default true
    uint   pset.min 1
    uint   pset.max 65536
    string pset.units population
    uint   pset.load 10
    uint   pset.size 4
    string pset.comment
    boolean testnullchanged true

  cpu
    int    cpu.sys_id 3
    string cpu.comment
    string cpu.status on-line

  cpu
    int    cpu.sys_id 2
    string cpu.comment
    string cpu.status on-line

  cpu
    int    cpu.sys_id 1
```

```
        string  cpu.comment
        string  cpu.status on-line

    cpu
        int     cpu.sys_id 0
        string  cpu.comment
        string  cpu.status on-line

pool pool_batch
    boolean pool.default false
    boolean pool.active true
    int pool.importance 1
    string pool.comment
    string pool.scheduler FFS
    pset batch

pset pset_batch
    int pset.sys_id -2
    string pset.units population
    boolean pset.default true
    uint pset.max 10
    uint pset.min 2
    string pset.comment
    boolean pset.escapable false
    uint pset.load 0
    uint pset.size 0

    cpu
        int     cpu.sys_id 5
        string  cpu.comment
        string  cpu.status on-line

    cpu
        int     cpu.sys_id 4
        string  cpu.comment
        string  cpu.status on-line
```

4 Commit the configuration at `/etc/pooladm.conf`:

```
# pooladm -c
```

5 (Optional) To copy the dynamic configuration to a static configuration file called `/tmp/backup`, type the following:

```
# pooladm -s /tmp/backup
```

▼ How to Set Configuration Constraints

Constraints affect the range of possible configurations by eliminating some of the potential changes that could be made to a configuration. This procedure shows how to set the `cpu.pinned` property.

In the following examples, `cpuid` is an integer.

1 Become superuser, or assume a role that includes the Process Management profile.

The System Administrator role includes the Process Management profile. For more information about roles, see [“Using the Solaris Management Tools With RBAC \(Task Map\)”](#) in *System Administration Guide: Basic Administration*.

2 Modify the `cpu.pinned` property in the static or dynamic configuration:

■ **Modify the boot-time (static) configuration:**

```
# poolcfg -c 'modify cpu <cpuid> (boolean cpu.pinned = true)'
```

■ **Modify the running (dynamic) configuration without modifying the boot-time configuration:**

```
# poolcfg -dc 'modify cpu <cpuid> (boolean cpu.pinned = true)'
```

▼ How to Define Configuration Objectives

You can specify objectives for `poold` to consider when taking corrective action.

In the following procedure, the `wt-load` objective is being set so that `poold` tries to match resource allocation to resource utilization. The `locality` objective is disabled to assist in achieving this configuration goal.

1 Become superuser, or assume a role that includes the Process Management profile.

The System Administrator role includes the Process Management profile. For more information about roles, see [“Using the Solaris Management Tools With RBAC \(Task Map\)”](#) in *System Administration Guide: Basic Administration*.

2 Modify system tester to favor the `wt-load` objective.

```
# poolcfg -c 'modify system tester (string system.poold.objectives="wt-load")'
```

3 Disable the `locality` objective for the default processor set.

```
# poolcfg -c 'modify pset pset_default (string pset.poold.objectives="locality none")'
```

4 Disable the `locality` objective for the `pset_batch` processor set.

```
# poolcfg -c 'modify pset pset_batch (string pset.poold.objectives="locality none")'
```

5 Display the edited configuration.

```
# poolcfg -c info
system tester
  string system.comment
  int    system.version 1
  boolean system.bind-default true
  int    system.poold.pid 177916
  string system.poold.objectives wt-load
```

```
pool pool_default
    int      pool.sys_id 0
    boolean  pool.active true
    boolean  pool.default true
    int      pool.importance 1
    string   pool.comment
    pset     pset_default

pset pset_default
    int      pset.sys_id -1
    boolean  pset.default true
    uint     pset.min 1
    uint     pset.max 65536
    string   pset.units population
    uint     pset.load 10
    uint     pset.size 4
    string   pset.comment
    boolean  testnullchanged true
    string   pset.poold.objectives locality none

cpu
    int      cpu.sys_id 3
    string   cpu.comment
    string   cpu.status on-line

cpu
    int      cpu.sys_id 2
    string   cpu.comment
    string   cpu.status on-line

cpu
    int      cpu.sys_id 1
    string   cpu.comment
    string   cpu.status on-line

cpu
    int      cpu.sys_id 0
    string   cpu.comment
    string   cpu.status on-line

pool pool_batch
    boolean  pool.default false
    boolean  pool.active true
    int      pool.importance 1
    string   pool.comment
    string   pool.scheduler FSS
    pset     batch

pset pset_batch
    int      pset.sys_id -2
    string   pset.units population
    boolean  pset.default true
    uint     pset.max 10
    uint     pset.min 2
    string   pset.comment
    boolean  pset.escapable false
    uint     pset.load 0
    uint     pset.size 0
```



```

string  pset.poolld.objectives locality none

cpu
    int    cpu.sys_id 5
    string cpu.comment
    string cpu.status on-line

cpu
    int    cpu.sys_id 4
    string cpu.comment
    string cpu.status on-line

```

- 6 **Commit the configuration at `/etc/pooladm.conf`.**
`# pooladm -c`
- 7 **(Optional) To copy the dynamic configuration to a static configuration file called `/tmp/backup`, type the following:**
`# pooladm -s /tmp/backup`

▼ How to Set the poolld Logging Level

To specify the level of logging information that poolld generates, set the `system.poolld.log-level` property in the poolld configuration. The poolld configuration is held in the libpool configuration. For information, see [“poolld Logging Information” on page 153](#) and the [poolcfg\(1M\)](#) and [libpool\(3LIB\)](#) man pages.

You can also use the poolld command at the command line to specify the level of logging information that poolld generates.

- 1 **Become superuser, or assume a role that includes the Process Management profile.**
 The System Administrator role includes the Process Management profile. For more information about roles, see [“Using the Solaris Management Tools With RBAC \(Task Map\)” in *System Administration Guide: Basic Administration*](#).
- 2 **Set the logging level by using the poolld command with the `-l` option and a parameter, for example, `INFO`.**

```
# /usr/lib/pool/poolld -l INFO
```

For information about available parameters, see [“poolld Logging Information” on page 153](#). The default logging level is NOTICE.

▼ How to Use Command Files With poolcfg

The poolcfg command with the `-f` option can take input from a text file that contains poolcfg subcommand arguments to the `-c` option. This method is appropriate when you want a set of operations to be performed. When processing multiple commands, the configuration is only

updated if all of the commands succeed. For large or complex configurations, this technique can be more useful than per-subcommand invocations.

Note that in command files, the # character acts as a comment mark for the rest of the line.

1 Create the input file `poolcmds.txt`.

```
$ cat > poolcmds.txt
create system tester
create pset pset_batch (uint pset.min = 2; uint pset.max = 10)
create pool pool_batch
associate pool pool_batch (pset pset_batch)
```

2 Become superuser, or assume a role that includes the Process Management profile.

The System Administrator role includes the Process Management profile. For information on how to create the role and assign the role to a user, see “Managing RBAC” in *System Administration Guide: Security Services*.

3 Execute the command:

```
# /usr/sbin/poolcfg -f poolcmds.txt
```

Transferring Resources

Use the `transfer` subcommand argument to the `-c` option of `poolcfg` with the `-d` option to transfer resources in the kernel. The `-d` option specifies that the command operate directly on the kernel and not take input from a file.

The following procedure moves two CPUs from processor set `pset1` to processor set `pset2` in the kernel.

▼ How to Move CPUs Between Processor Sets

1 Become superuser, or assume a role that includes the Process Management profile.

The System Administrator role includes the Process Management profile. For more information about roles, see “Using the Solaris Management Tools With RBAC (Task Map)” in *System Administration Guide: Basic Administration*.

2 Move two CPUs from `pset1` to `pset2`.

The `from` and `to` subclauses can be used in any order. Only one `to` and `from` subclause is supported per command.

```
# poolcfg -dc 'transfer 2 from pset pset1 to pset2'
```

Example 13–3 Alternative Method to Move CPUs Between Processor Sets

If specific known IDs of a resource type are to be transferred, an alternative syntax is provided. For example, the following command assigns two CPUs with IDs 0 and 2 to the `pset_large` processor set:

```
# poolcfg -dc "transfer to pset pset_large (cpu 0; cpu 2)"
```

More Information Troubleshooting

If a transfer fails because there are not enough resources to match the request or because the specified IDs cannot be located, the system displays an error message.

Activating and Removing Pool Configurations

Use the `pooladm` command to make a particular pool configuration active or to remove the currently active pool configuration. See the [pooladm\(1M\)](#) man page for more information about this command.

▼ How to Activate a Pools Configuration

To activate the configuration in the default configuration file, `/etc/pooladm.conf`, invoke `pooladm` with the `-c` option, “commit configuration.”

- 1 Become superuser, or assume a role that includes the Process Management profile.**

The System Administrator role includes the Process Management profile. For more information about roles, see “Using the Solaris Management Tools With RBAC (Task Map)” in *System Administration Guide: Basic Administration*.

- 2 Commit the configuration at `/etc/pooladm.conf`.**

```
# pooladm -c
```

- 3 (Optional) Copy the dynamic configuration to a static configuration file, for example, `/tmp/backup`.**

```
# pooladm -s /tmp/backup
```

▼ How to Validate a Configuration Before Committing the Configuration

You can use the `-n` option with the `-c` option to test what will happen when the validation occurs. The configuration will not actually be committed.

The following command attempts to validate the configuration contained at `/home/admin/newconfig`. Any error conditions encountered are displayed, but the configuration itself is not modified.

1 Become superuser, or assume a role that includes the Process Management profile.

The System Administrator role includes the Process Management profile. For more information about roles, see [“Using the Solaris Management Tools With RBAC \(Task Map\)”](#) in *System Administration Guide: Basic Administration*.

2 Test the validity of the configuration before committing it.

```
# pooladm -n -c /home/admin/newconfig
```

▼ How to Remove a Pools Configuration

To remove the current active configuration and return all associated resources, such as processor sets, to their default status, use the `-x` option for “remove configuration.”

1 Become superuser, or assume a role that includes the Process Management profile.

The System Administrator role includes the Process Management profile. For more information about roles, see [“Using the Solaris Management Tools With RBAC \(Task Map\)”](#) in *System Administration Guide: Basic Administration*.

2 Remove the current active configuration.

```
# pooladm -x
```

The `-x` option to `pooladm` removes all user-defined elements from the dynamic configuration. All resources revert to their default states, and all pool bindings are replaced with a binding to the default pool.

More Information Mixing Scheduling Classes Within a Processor Set

You can safely mix processes in the TS and IA classes in the same processor set. Mixing other scheduling classes within one processor set can lead to unpredictable results. If the use of `pooladm -x` results in mixed scheduling classes within one processor set, use the `priocntl` command to move running processes into a different scheduling class. See [“How to Manually Move Processes From the TS Class Into the FSS Class”](#) on page 117. Also see the `priocntl(1)` man page.

Setting Pool Attributes and Binding to a Pool

You can set a `project.pool` attribute to associate a resource pool with a project.

You can bind a running process to a pool in two ways:

- You can use the `poolbind` command described in [poolbind\(1M\)](#) command to bind a specific process to a named resource pool.
- You can use the `project.pool` attribute in the project database to identify the pool binding for a new login session or a task that is launched through the `newtask` command. See the [newtask\(1\)](#), [projmod\(1M\)](#), and [project\(4\)](#) man pages.

▼ How to Bind Processes to a Pool

The following procedure uses `poolbind` with the `-p` option to manually bind a process (in this case, the current shell) to a pool named `ohare`.

1 Become superuser, or assume a role that includes the Process Management profile.

The System Administrator role includes the Process Management profile. For more information about roles, see “Using the Solaris Management Tools With RBAC (Task Map)” in *System Administration Guide: Basic Administration*.

2 Manually bind a process to a pool:

```
# poolbind -p ohare $$
```

3 Verify the pool binding for the process by using `poolbind` with the `-q` option.

```
$ poolbind -q $$
155509 ohare
```

The system displays the process ID and the pool binding.

▼ How to Bind Tasks or Projects to a Pool

To bind tasks or projects to a pool, use the `poolbind` command with the `-i` option. The following example binds all processes in the `airmiles` project to the `laguardia` pool.

1 Become superuser, or assume a role that includes the Process Management profile.

The System Administrator role includes the Process Management profile. For more information about roles, see “Using the Solaris Management Tools With RBAC (Task Map)” in *System Administration Guide: Basic Administration*.

2 Bind all processes in the `airmiles` project to the `laguardia` pool.

```
# poolbind -i project -p laguardia airmiles
```

▼ How to Set the `project.pool` Attribute for a Project

You can set the `project.pool` attribute to bind a project's processes to a resource pool.

- 1 **Become superuser, or assume a role that includes the Process Management profile.**

The System Administrator role includes the Process Management profile. For more information about roles, see [“Using the Solaris Management Tools With RBAC \(Task Map\)”](#) in *System Administration Guide: Basic Administration*.

- 2 **Add a `project.pool` attribute to each entry in the project database.**

```
# projmod -a -K project.pool=poolname project
```

▼ How to Use project Attributes to Bind a Process to a Different Pool

Assume you have a configuration with two pools that are named `studio` and `backstage`. The `/etc/project` file has the following contents:

```
user.paul:1024:::project.pool=studio
user.george:1024:::project.pool=studio
user.ringo:1024:::project.pool=backstage
passes:1027::paul::project.pool=backstage
```

With this configuration, processes that are started by user `paul` are bound by default to the `studio` pool.

User `paul` can modify the pool binding for processes he starts. `paul` can use `newtask` to bind work to the `backstage` pool as well, by launching in the `passes` project.

- 1 **Launch a process in the `passes` project.**

```
$ newtask -l -p passes
```

- 2 **Use the `poolbind` command with the `-q` option to verify the pool binding for the process. Also use a double dollar sign (`$$`) to pass the process number of the parent shell to the command.**

```
$ poolbind -q $$
6384 pool backstage
```

The system displays the process ID and the pool binding.

Using poolstat to Report Statistics for Pool-Related Resources

The poolstat command is used to display statistics for pool-related resources. See [“Using poolstat to Monitor the Pools Facility and Resource Utilization” on page 159](#) and the poolstat(1M) man page for more information.

The following subsections use examples to illustrate how to produce reports for specific purposes.

Displaying Default poolstat Output

Typing poolstat without arguments outputs a header line and a line of information for each pool. The information line shows the pool ID, the name of the pool, and resource statistics for the processor set attached to the pool.

```
machine% poolstat
      id pool          pset
      size used load
0 pool_default      4  3.6  6.2
1 pool_sales        4  3.3  8.4
```

Producing Multiple Reports at Specific Intervals

The following command produces three reports at 5-second sampling intervals.

```
machine% poolstat 5 3
      id pool          pset
      size used load
46 pool_sales        2  1.2  8.3
0 pool_default       2  0.4  5.2
      id pool          pset
      size used load
46 pool_sales        2  1.4  8.4
0 pool_default       2  1.9  2.0
      id pool          pset
      size used load
46 pool_sales        2  1.1  8.0
0 pool_default       2  0.3  5.0
```

Reporting Resource Set Statistics

The following example uses the poolstat command with the -r option to report statistics for the processor set resource set. Note that the resource set pset_default is attached to more than one pool, so this processor set is listed once for each pool membership.

```
machine% poolstat -r pset
id pool      type rid rset      min  max size used load
0 pool_default pset -1 pset_default 1 65K 2 1.2 8.3
6 pool_sales   pset 1 pset_sales   1 65K 2 1.2 8.3
2 pool_other   pset -1 pset_default 1 10K 2 0.4 5.2
```

Resource Management Configuration Example

This chapter reviews the resource management framework and describes a hypothetical server consolidation project.

The following topics are covered in this chapter:

- “Configuration to Be Consolidated” on page 185
- “Consolidation Configuration” on page 186
- “Creating the Configuration” on page 186
- “Viewing the Configuration” on page 187

Configuration to Be Consolidated

In this example, five applications are being consolidated onto a single system. The target applications have resource requirements that vary, different user populations, and different architectures. Currently, each application exists on a dedicated server that is designed to meet the requirements of the application. The applications and their characteristics are identified in the following table.

Application Description	Characteristics
Application server	Exhibits negative scalability beyond 2 CPUs
Database instance for application server	Heavy transaction processing
Application server in test and development environment	GUI-based, with untested code execution
Transaction processing server	Primary concern is response time
Standalone database instance	Processes a large number of transactions and serves multiple time zones

Consolidation Configuration

The following configuration is used to consolidate the applications onto a single system.

- The application server has a two-CPU processor set.
- The database instance for the application server and the standalone database instance are consolidated onto a single processor set of at least four CPUs. The standalone database instance is guaranteed 75 percent of that resource.
- The test and development application server requires the IA scheduling class to ensure UI responsiveness. Memory limitations are imposed to lessen the effects of bad code builds.
- The transaction processing server is assigned a dedicated processor set of at least two CPUs, to minimize response latency.

This configuration covers known applications that are executing and consuming processor cycles in each resource set. Thus, constraints can be established that allow the processor resource to be transferred to sets where the resource is required.

- The `wt-load` objective is set to allow resource sets that are highly utilized to receive greater resource allocations than sets that have low utilization.
- The `locality` objective is set to `tight`, which is used to maximize processor locality.

An additional constraint to prevent utilization from exceeding 80 percent of any resource set is also applied. This constraint ensures that applications get access to the resources they require. Moreover, for the transaction processor set, the objective of maintaining utilization below 80 percent is twice as important as any other objectives that are specified. This importance will be defined in the configuration.

Creating the Configuration

Edit the `/etc/project` database file. Add entries to implement the required resource controls and to map users to resource pools, then view the file.

```
# cat /etc/project
.
.
.
user.app_server:2001:Production Application Server::project.pool=appserver_pool
user.app_db:2002:App Server DB::project.pool=db_pool;project.cpu-shares=(privileged,1,deny)
development:2003:Test and development::staff;project.pool=dev_pool;
process.max-address-space=(privileged,536870912,deny)    keep with previous line
user.tp_engine:2004:Transaction Engine::project.pool=tp_pool
user.geo_db:2005:EDI DB::project.pool=db_pool;project.cpu-shares=(privileged,3,deny)
.
.
.
```

Note – The development team has to execute tasks in the development project because access for this project is based on a user's group ID (GID).

Create an input file named `pool.host`, which will be used to configure the required resource pools. View the file.

```
# cat pool.host
create system host
create pset dev_pset (uint pset.min = 0; uint pset.max = 2)
create pset tp_pset (uint pset.min = 2; uint pset.max=8)
create pset db_pset (uint pset.min = 4; uint pset.max = 6)
create pset app_pset (uint pset.min = 1; uint pset.max = 2)
create pool dev_pool (string pool.scheduler="IA")
create pool appserver_pool (string pool.scheduler="TS")
create pool db_pool (string pool.scheduler="FSS")
create pool tp_pool (string pool.scheduler="TS")
associate pool dev_pool (pset dev_pset)
associate pool appserver_pool (pset app_pset)
associate pool db_pool (pset db_pset)
associate pool tp_pool (pset tp_pset)
modify system tester (string system.poold.objectives="wt-load")
modify pset dev_pset (string pset.poold.objectives="locality tight; utilization < 80")
modify pset tp_pset (string pset.poold.objectives="locality tight; 2: utilization < 80")
modify pset db_pset (string pset.poold.objectives="locality tight;utilization < 80")
modify pset app_pset (string pset.poold.objectives="locality tight; utilization < 80")
```

Update the configuration using the `pool.host` input file.

```
# poolcfg -f pool.host
```

Make the configuration active.

```
# pooladm -c
```

The framework is now functional on the system.

Viewing the Configuration

To view the framework configuration, which also contains default elements created by the system, type:

```
# pooladm
system host
    string  system.comment
    int     system.version 1
    boolean system.bind-default true
    int     system.poold.pid 177916
    string  system.poold.objectives wt-load
```

```
pool dev_pool
    int      pool.sys_id 125
    boolean  pool.default false
    boolean  pool.active true
    int      pool.importance 1
    string   pool.comment
    string   pool.scheduler IA
    pset     dev_pset

pool appserver_pool
    int      pool.sys_id 124
    boolean  pool.default false
    boolean  pool.active true
    int      pool.importance 1
    string   pool.comment
    string   pool.scheduler TS
    pset     app_pset

pool db_pool
    int      pool.sys_id 123
    boolean  pool.default false
    boolean  pool.active true
    int      pool.importance 1
    string   pool.comment
    string   pool.scheduler FSS
    pset     db_pset

pool tp_pool
    int      pool.sys_id 122
    boolean  pool.default false
    boolean  pool.active true
    int      pool.importance 1
    string   pool.comment
    string   pool.scheduler TS
    pset     tp_pset

pool pool_default
    int      pool.sys_id 0
    boolean  pool.default true
    boolean  pool.active true
    int      pool.importance 1
    string   pool.comment
    string   pool.scheduler TS
    pset     pset_default

pset dev_pset
    int      pset.sys_id 4
    string   pset.units population
    boolean  pset.default false
    uint     pset.min 0
    uint     pset.max 2
    string   pset.comment
    boolean  pset.escapable false
    uint     pset.load 0
    uint     pset.size 0
    string   pset.pooldd.objectives locality tight; utilization < 80

pset tp_pset
    int      pset.sys_id 3
```

```

string pset.units population
boolean pset.default false
uint   pset.min 2
uint   pset.max 8
string pset.comment
boolean pset.escapable false
uint   pset.load 0
uint   pset.size 0
string pset.poold.objectives locality tight; 2: utilization < 80

cpu
    int     cpu.sys_id 1
    string  cpu.comment
    string  cpu.status on-line

cpu
    int     cpu.sys_id 2
    string  cpu.comment
    string  cpu.status on-line

pset db_pset
    int     pset.sys_id 2
    string  pset.units population
    boolean pset.default false
    uint    pset.min 4
    uint    pset.max 6
    string  pset.comment
    boolean pset.escapable false
    uint    pset.load 0
    uint    pset.size 0
    string  pset.poold.objectives locality tight; utilization < 80

cpu
    int     cpu.sys_id 3
    string  cpu.comment
    string  cpu.status on-line

cpu
    int     cpu.sys_id 4
    string  cpu.comment
    string  cpu.status on-line

cpu
    int     cpu.sys_id 5
    string  cpu.comment
    string  cpu.status on-line

cpu
    int     cpu.sys_id 6
    string  cpu.comment
    string  cpu.status on-line

pset app_pset
    int     pset.sys_id 1
    string  pset.units population
    boolean pset.default false
    uint    pset.min 1
    uint    pset.max 2
    string  pset.comment
    boolean pset.escapable false

```

```
uint    pset.load 0
uint    pset.size 0
string  pset.poolid.objectives locality tight; utilization < 80
cpu
    int    cpu.sys_id 7
    string  cpu.comment
    string  cpu.status on-line

pset pset_default
    int    pset.sys_id -1
    string  pset.units population
    boolean pset.default true
    uint    pset.min 1
    uint    pset.max 4294967295
    string  pset.comment
    boolean pset.escapable false
    uint    pset.load 0
    uint    pset.size 0

cpu
    int    cpu.sys_id 0
    string  cpu.comment
    string  cpu.status on-line
```

A graphic representation of the framework follows.

FIGURE 14-1 Server Consolidation Configuration

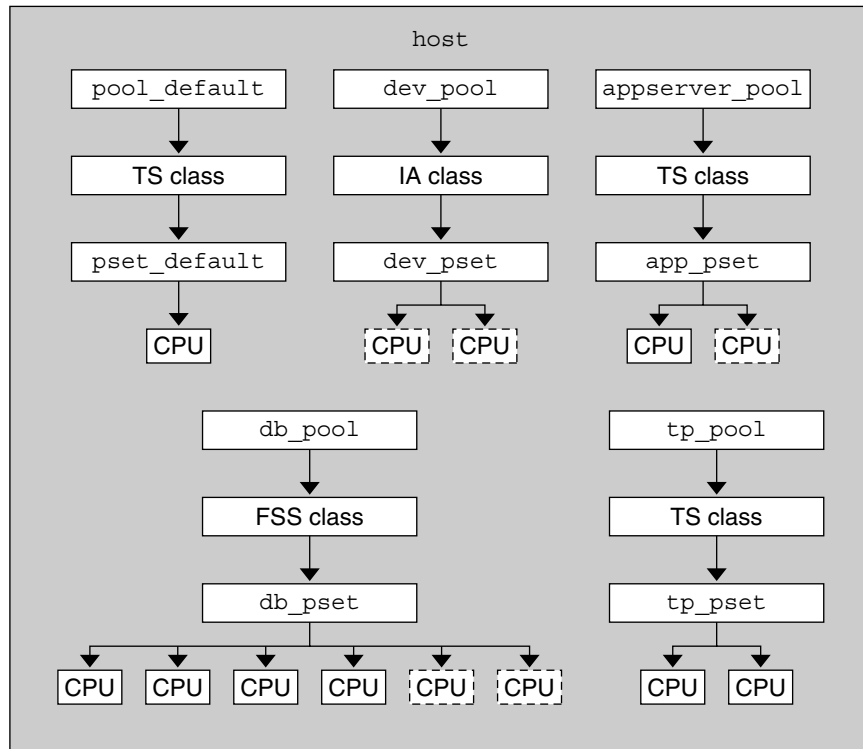

Note – In the pool **db_pool**, the standalone database instance is guaranteed 75 percent of the CPU resource.

Resource Control Functionality in the Solaris Management Console

This chapter describes the resource control and performance monitoring features in the Solaris Management Console. Only a subset of the resource management features can be controlled using the console.

You can use the console to monitor system performance and to enter the resource control values shown in [Table 15–1](#) for projects, tasks, and processes. The console provides a convenient, secure alternative to the command-line interface (CLI) for managing hundreds of configuration parameters that are spread across many systems. Each system is managed individually. The console's graphical interface supports all experience levels.

The following topics are covered.

- [“Using the Console \(Task Map\)” on page 193](#)
- [“Console Overview” on page 194](#)
- [“Management Scope” on page 194](#)
- [“Performance Tool” on page 194](#)
- [“Resource Controls Tab” on page 198](#)
- [“Console References” on page 200](#)

Using the Console (Task Map)

Task	Description	For Instructions
Use the console	Start the Solaris Management Console in a local environment or in a name service or directory service environment. Note that the performance tool is not available in a name service environment.	“Starting the Solaris Management Console” in <i>System Administration Guide: Basic Administration</i> and “Using the Oracle Solaris Management Tools in a Name Service Environment (Task Map)” in <i>System Administration Guide: Basic Administration</i>

Task	Description	For Instructions
Monitor system performance	Access the Performance tool under System Status.	“How to Access the Performance Tool” on page 195
Add resource controls to projects	Access the Resource Controls tab under System Configuration.	“How to Access the Resource Controls Tab” on page 199

Console Overview

Resource management functionality is a component of the Solaris Management Console. The console is a container for GUI-based administrative tools that are stored in collections called toolboxes. For information on the console and how to use it, see [Chapter 2, “Working With the Solaris Management Console \(Tasks\)”](#) in *System Administration Guide: Basic Administration*.

When you use the console and its tools, the main source of documentation is the online help system in the console itself. For a description of the documentation available in the online help, see [“Solaris Management Console \(Overview\)”](#) in *System Administration Guide: Basic Administration*.

Management Scope

The term *management scope* refers to the name service environment that you choose to use with the selected management tool. The management scope choices for the resource control and performance tools are the `/etc/project` local file, or NIS.

The management scope that you select during a console session should correspond to the primary name service that is identified in the `/etc/nsswitch.conf` file.

Performance Tool

The Performance tool is used to monitor resource utilization. Resource utilization can be summarized for the system, viewed by project, or viewed for an individual user.

FIGURE 15-1 Performance Tool in the Solaris Management Console

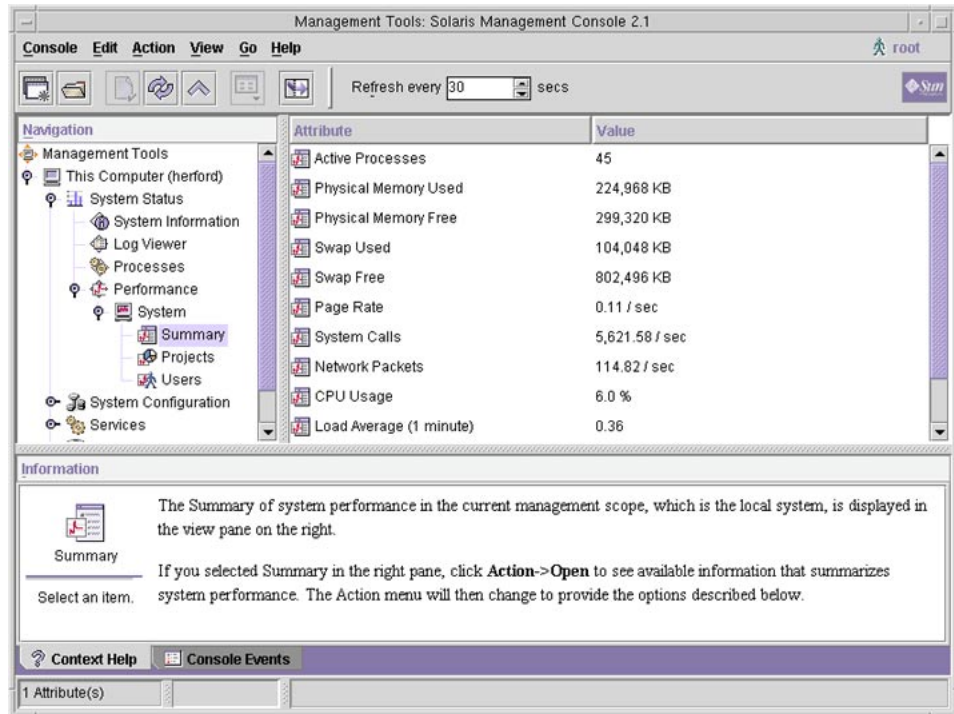

▼ How to Access the Performance Tool

The Performance tool is located under System Status in the Navigation pane. To access the Performance tool, do the following:

- 1 **Click the System Status control entity in the Navigation pane.**
The control entity is used to expand menu items in the Navigation pane.
- 2 **Click the Performance control entity.**
- 3 **Click the System control entity.**
- 4 **Double-click Summary, Projects, or Users.**
Your choice depends on the usage you want to monitor.

Monitoring by System

Values are shown for the following attributes.

Attribute	Description
Active Processes	Number of processes that are active on the system
Physical Memory Used	Amount of system memory that is in use
Physical Memory Free	Amount of system memory that is available
Swap Used	Amount of system swap space that is in use
Swap Free	Amount of free system swap space
Page Rate	Rate of system paging activity
System Calls	Number of system calls per second
Network Packets	Number of network packets that are transmitted per second
CPU Usage	Percentage of CPU that is currently in use
Load Average	Number of processes in the system run queue which are averaged over the last 1, 5, and 15 minutes

Monitoring by Project or User Name

Values are shown for the following attributes.

Attribute	Short Name	Description
Input Blocks	inblk	Number of blocks read
Blocks Written	oublk	Number of blocks written
Chars Read/Written	ioch	Number of characters read and written
Data Page Fault Sleep Time	dftime	Amount of time spent processing data page faults
Involuntary Context Switches	ictx	Number of involuntary context switches
System Mode Time	stime	Amount of time spent in the kernel mode
Major Page Faults	majfl	Number of major page faults
Messages Received	mrcv	Number of messages received
Messages Sent	msend	Number of messages sent
Minor Page Faults	minf	Number of minor page faults

Attribute	Short Name	Description
Num Processes	nprocs	Number of processes owned by the user or the project
Num LWPs	count	Number of lightweight processes
Other Sleep Time	slptime	Sleep time other than tftime, dftime, kftime, and ltime
CPU Time	pctcpu	Percentage of recent CPU time used by the process, the user, or the project
Memory Used	pctmem	Percentage of system memory used by the process, the user, or the project
Heap Size	brksize	Amount of memory allocated for the process data segment
Resident Set Size	rsssize	Current amount of memory claimed by the process
Process Image Size	size	Size of the process image in Kbytes
Signals Received	sigs	Number of signals received
Stopped Time	stoptime	Amount of time spent in the stopped state
Swap Operations	swaps	Number of swap operations in progress
System Calls Made	sysc	Number of system calls made over the last time interval
System Page Fault Sleep Time	kftime	Amount of time spent processing page faults
System Trap Time	ttime	Amount of time spent processing system traps
Text Page Fault Sleep Time	tftime	Amount of time spent processing text page faults
User Lock Wait Sleep Time	ltime	Amount of time spent waiting for user locks
User Mode Time	utime	Amount of time spent in the user mode
User and System Mode Time	time	The cumulative CPU execution time

Attribute	Short Name	Description
Voluntary Context Switches	vctx	Number of voluntary context switches
Wait CPU Time	wtime	Amount of time spent waiting for CPU (latency)

Resource Controls Tab

Resource controls allow you to associate a project with a set of resource constraints. These constraints determine the allowable resource usage of tasks and processes that run in the context of the project.

FIGURE 15-2 Resource Controls Tab in the Solaris Management Console

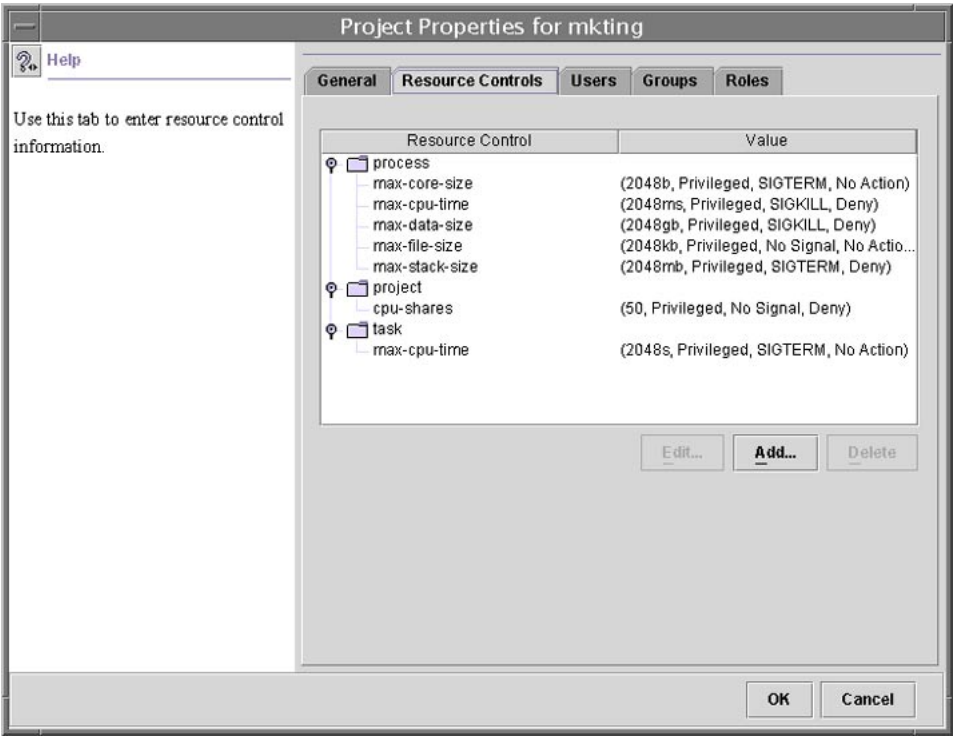

▼ How to Access the Resource Controls Tab

The Resource Controls tab is located under System Configuration in the Navigation pane. To access Resource Controls, do the following:

- 1 Click the **System Configuration** control entity in the **Navigation** pane.
- 2 Double-click **Projects**.
- 3 Click on a project in the console main window to select it.
- 4 Select **Properties** from the **Action** menu.
- 5 Click the **Resource Controls** tab.

View, add, edit, or delete resource control values for processes, projects, and tasks.

Resource Controls You Can Set

The following table shows the resource controls that can be set in the console. The table describes the resource that is constrained by each control. The table also identifies the default units that are used by the project database for that resource. The default units are of two types:

- Quantities represent a limited amount.
- Indexes represent a maximum valid identifier.

Thus, `project.cpu-shares` specifies the number of shares to which the project is entitled. `process.max-file-descriptor` specifies the highest file number that can be assigned to a process by the `open(2)` system call.

TABLE 15–1 Standard Resource Controls Available in the Solaris Management Console

Control Name	Description	Default Unit
<code>project.cpu-shares</code>	The number of CPU shares that are granted to this project for use with the fair share scheduler (FSS) (see the FSS(7) man page)	Quantity (shares)
<code>task.max-cpu-time</code>	Maximum CPU time that is available to this task's processes	Time (seconds)
<code>task.max-lwps</code>	Maximum number of LWPs simultaneously available to this task's processes	Quantity (LWPs)
<code>process.max-cpu-time</code>	Maximum CPU time that is available to this process	Time (seconds)

TABLE 15–1 Standard Resource Controls Available in the Solaris Management Console (Continued)

Control Name	Description	Default Unit
process.max-file-descriptor	Maximum file descriptor index that is available to this process	Index (maximum file descriptor)
process.max-file-size	Maximum file offset that is available for writing by this process	Size (bytes)
process.max-core-size	Maximum size of a core file that is created by this process	Size (bytes)
process.max-data-size	Maximum heap memory that is available to this process	Size (bytes)
process.max-stack-size	Maximum stack memory segment that is available to this process	Size (bytes)
process.max-address-space	Maximum amount of address space, as summed over segment sizes, available to this process	Size (bytes)

Setting Values

You can view, add, edit, or delete resource control values for processes, projects, and tasks. These operations are performed through dialog boxes in the console.

Resource controls and values are viewed in tables in the console. The Resource Control column lists the resource controls that can be set. The Value column displays the properties that are associated with each resource control. In the table, these values are enclosed in parentheses, and they appear as plain text separated by commas. The values in parentheses comprise an “action clause.” Each action clause is composed of a threshold, a privilege level, one signal, and one local action that is associated with the particular threshold. Each resource control can have multiple action clauses, which are also separated by commas.

Note – On a running system, values that are altered in the project database through the console only take effect for new tasks that are started in a project.

Console References

For information on projects and tasks, see [Chapter 2, “Projects and Tasks \(Overview\).”](#) For information on resource controls, see [Chapter 6, “Resource Controls \(Overview\).”](#) For information on the fair share scheduler (FSS), see [Chapter 8, “Fair Share Scheduler \(Overview\).”](#)

Note – Not all resource controls can be set in the console. See [Table 15–1](#) for the list of controls that can be set in the console.

PART II

Zones

This part introduces Oracle Solaris Zones (containers) software partitioning technology, which provides a means of virtualizing operating system services to create an isolated environment for running applications. This isolation prevents processes that are running in one zone from monitoring or affecting processes running in other zones.

Introduction to Solaris Zones

The Solaris Zones facility in the Solaris Operating System provides an isolated environment in which to run applications on your system. Solaris Zones are a component of the Solaris Container environment.

This chapter covers the following topics:

- “Zones Overview” on page 205
- “When to Use Zones” on page 207
- “How Zones Work” on page 209
- “Features Provided by Non-Global Zones” on page 215
- “Setting Up Zones on Your System (Task Map)” on page 216

If you are ready to start creating zones on your system, skip to [Chapter 17, “Non-Global Zone Configuration \(Overview\).”](#)

Zones Overview

The zones partitioning technology is used to virtualize operating system services and provide an isolated and secure environment for running applications. A *zone* is a virtualized operating system environment created within a single instance of the Oracle Solaris system. When you create a zone, you produce an application execution environment in which processes are isolated from the rest of the system. This isolation prevents processes that are running in one zone from monitoring or affecting processes that are running in other zones. Even a process running with superuser credentials cannot view or affect activity in other zones.

A zone also provides an abstract layer that separates applications from the physical attributes of the machine on which they are deployed. Examples of these attributes include physical device paths.

Zones can be used on any machine that is running at least the Oracle Solaris 10 release. The upper limit for the number of zones on a system is 8192. The number of zones that can be effectively hosted on a single system is determined by the total resource requirements of the application software running in all of the zones.

In the Solaris 10 release, there are two types of non-global zone root file system models: sparse and whole root. The *sparse root zone* model optimizes the sharing of objects. The *whole root zone* model provides the maximum configurability. These concepts are discussed in [Chapter 18, “Planning and Configuring Non-Global Zones \(Tasks\)”](#).

Oracle Solaris 10 Containers (non-global zones) do not support statically linked binaries.

Solaris 10 9/10: Products that are installed, called system assets, are controlled by an Auto Registration feature. During installation, the user provides credentials or registers anonymously. When the system reboots, service tags for the new products are uploaded to the My Oracle Support server. This feature only works in the global zone. See [System Administration Guide: Basic Administration](#) for more information.

About Branded Zones

Branded zones (BrandZ) provide the framework to create containers that contain alternative sets of runtime behaviors. *Brand* can refer to a wide range of operating environments. For example, the non-global zone can emulate the Solaris 8 Operating System, or an operating environment such as Linux.

The brand defines the operating environment that can be installed in the zone and determines how the system will behave within the zone so that the software installed in the zone functions correctly. In addition, a zone's brand is used to identify the correct application type at application launch time. All branded zone management is performed through extensions to the standard zones commands. Most administration procedures are identical for all zones.

The following two brands are supported on SPARC machines running the Solaris 10 8/07 Operating System or later Solaris 10 release:

- The `solaris8` brand, Solaris 8 Containers, documented in [System Administration Guide: Oracle Solaris 8 Containers](#)
- The `solaris9` brand, Solaris 9 Containers, documented in [System Administration Guide: Oracle Solaris 9 Containers](#)

Other brands supported on the Solaris 10 OS include:

- The Linux `lx` brand for x86 and x64 systems, documented in [Part III, “lx Branded Zones”](#)
- The `cluster` brand, documented in the [Sun Cluster 3.2 1/09 Software Collection for Solaris OS](#) on `docs.sun.com`

Although you can configure and install branded zones on a Trusted Solaris system that has labels enabled, you cannot boot branded zones on this system configuration.

When to Use Zones

Zones are ideal for environments that consolidate a number of applications on a single server. The cost and complexity of managing numerous machines make it advantageous to consolidate several applications on larger, more scalable servers.

The following figure shows a system with four zones. Each of the zones apps, users, and work is running a workload unrelated to the workloads of the other zones, in a sample consolidated environment. This example illustrates that different versions of the same application can be run without negative consequences in different zones, to match the consolidation requirements. Each zone can provide a customized set of services.

FIGURE 16-1 Zones Server Consolidation Example

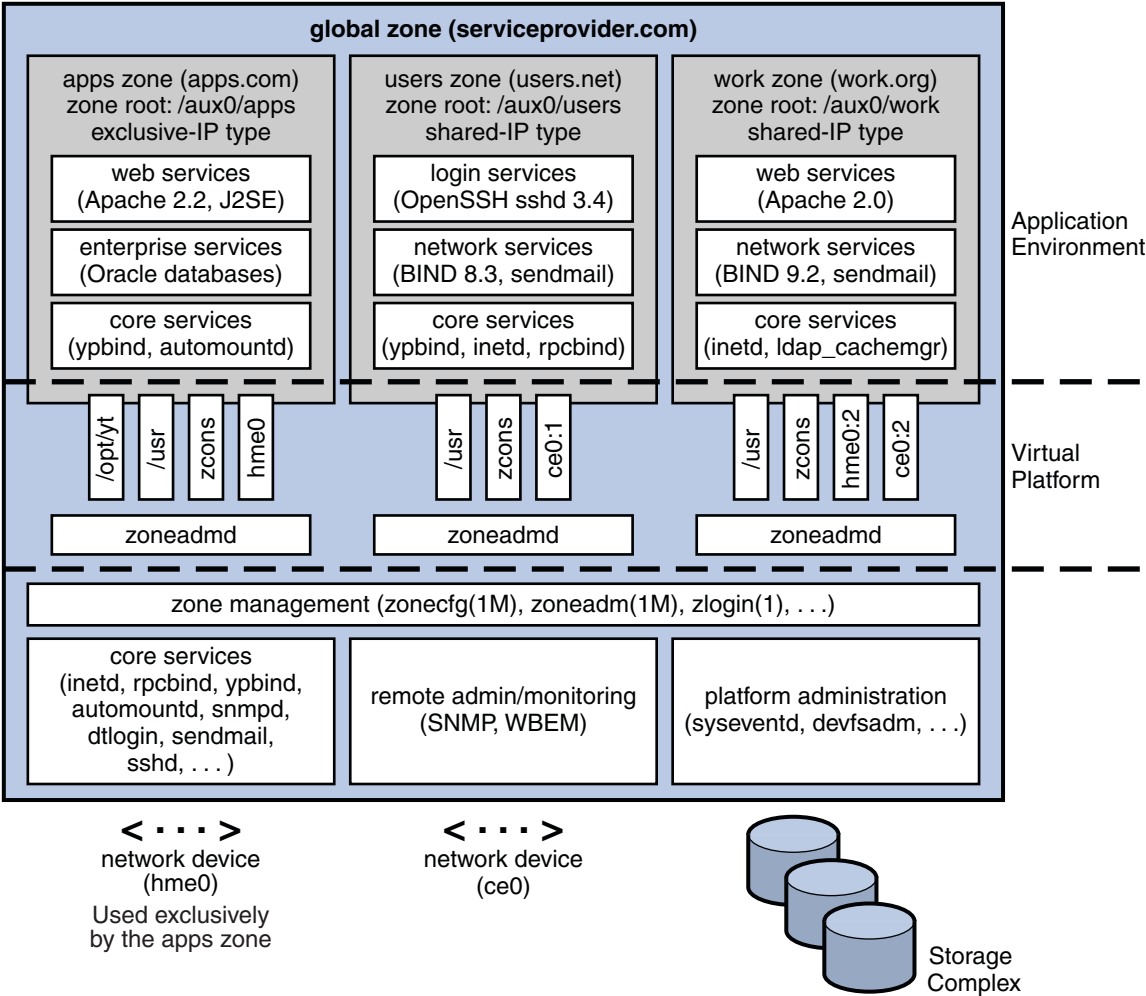

Zones enable more efficient resource utilization on your system. Dynamic resource reallocation permits unused resources to be shifted to other containers as needed. Fault and security isolation mean that poorly behaved applications do not require a dedicated and under-utilized system. With the use of zones, these applications can be consolidated with other applications.

Zones allow you to delegate some administrative functions while maintaining overall system security.

How Zones Work

A non-global zone can be thought of as a box. One or more applications can run in this box without interacting with the rest of the system. Solaris zones isolate software applications or services by using flexible, software-defined boundaries. Applications that are running in the same instance of the Solaris Operating System can then be managed independently of one other. Thus, different versions of the same application can be run in different zones, to match the requirements of your configuration.

A process assigned to a zone can manipulate, monitor, and directly communicate with other processes that are assigned to the same zone. The process cannot perform these functions with processes that are assigned to other zones in the system or with processes that are not assigned to a zone. Processes that are assigned to different zones are only able to communicate through network APIs.

Starting with Solaris 10 8/07, IP networking can be configured in two different ways, depending on whether the zone has its own exclusive IP instance or shares the IP layer configuration and state with the global zone. For more information about IP types in zones, see [“Zone Network Interfaces” on page 224](#). For configuration information, see [“How to Configure the Zone” on page 253](#).

Every Solaris system contains a *global zone*. The global zone has a dual function. The global zone is both the default zone for the system and the zone used for system-wide administrative control. All processes run in the global zone if no *non-global* zones, referred to simply as zones, are created by the *global administrator*.

The global zone is the only zone from which a non-global zone can be configured, installed, managed, or uninstalled. Only the global zone is bootable from the system hardware. Administration of the system infrastructure, such as physical devices, routing in a shared-IP zone, or dynamic reconfiguration (DR), is only possible in the global zone. Appropriately privileged processes running in the global zone can access objects associated with other zones.

Unprivileged processes in the global zone might be able to perform operations not allowed to privileged processes in a non-global zone. For example, users in the global zone can view information about every process in the system. If this capability presents a problem for your site, you can restrict access to the global zone.

Each zone, including the global zone, is assigned a zone name. The global zone always has the name `global`. Each zone is also given a unique numeric identifier, which is assigned by the system when the zone is booted. The global zone is always mapped to ID 0. Zone names and numeric IDs are discussed in [“Using the `zonectl` Command” on page 231](#).

Each zone also has a node name that is completely independent of the zone name. The node name is assigned by the administrator of the zone. For more information, see [“Non-Global Zone Node Name” on page 358](#).

Each zone has a path to its root directory that is relative to the global zone's root directory. For more information, see [“Using the zonecfg Command” on page 231](#).

The scheduling class for a non-global zone is set to the scheduling class for the system by default. See [“Scheduling Class in a Zone” on page 223](#) for a discussion of methods used to set the scheduling class in a zone.

You can use the `priocntl` described in the [`priocntl\(1\)`](#) man page to move running processes into a different scheduling class without changing the default scheduling class and rebooting.

Summary of Zone Features

The following table summarizes the characteristics of global and non-global zones.

Type of Zone	Characteristic
Global	<ul style="list-style-type: none">■ Is assigned ID 0 by the system■ Provides the single instance of the Solaris kernel that is bootable and running on the system■ Contains a complete installation of the Oracle Solaris system software packages■ Can contain additional software packages or additional software, directories, files, and other data not installed through packages■ Provides a complete and consistent product database that contains information about all software components installed in the global zone■ Holds configuration information specific to the global zone only, such as the global zone host name and file system table■ Is the only zone that is aware of all devices and all file systems■ Is the only zone with knowledge of non-global zone existence and configuration■ Is the only zone from which a non-global zone can be configured, installed, managed, or uninstalled

Type of Zone	Characteristic
Non-Global	<ul style="list-style-type: none"> ■ Is assigned a zone ID by the system when the zone is booted ■ Shares operation under the Solaris kernel booted from the global zone ■ Contains an installed subset of the complete Oracle Solaris operating system software packages ■ Contains Oracle Solaris software packages shared from the global zone ■ Can contain additional installed software packages not shared from the global zone ■ Can contain additional software, directories, files, and other data created on the non-global zone that are not installed through packages or shared from the global zone ■ Has a complete and consistent product database that contains information about all software components installed on the zone, whether present on the non-global zone or shared read-only from the global zone ■ Is not aware of the existence of any other zones ■ Cannot install, manage, or uninstall other zones, including itself ■ Has configuration information specific to that non-global zone only, such as the non-global zone host name and file system table ■ Can have its own time zone setting

How Non-Global Zones Are Administered

A global administrator has superuser privileges or the Primary Administrator role. When logged in to the global zone, the global administrator can monitor and control the system as a whole.

A non-global zone can be administered by a *zone administrator*. The global administrator assigns the Zone Management profile to the zone administrator. The privileges of a zone administrator are confined to a non-global zone.

How Non-Global Zones Are Created

The global administrator uses the `zonecfg` command to configure a zone by specifying various parameters for the zone's virtual platform and application environment. The zone is then installed by the global administrator, who uses the zone administration command `zoneadm` to install software at the package level into the file system hierarchy established for the zone. The global administrator can log in to the installed zone by using the `zlogin` command. At first login, the internal configuration for the zone is completed. The `zoneadm` command is then used to boot the zone.

For information about zone configuration, see [Chapter 17, “Non-Global Zone Configuration \(Overview\)”](#). For information about zone installation, see [Chapter 19, “About Installing, Halting, Cloning, and Uninstalling Non-Global Zones \(Overview\)”](#). For information about zone login, see [Chapter 21, “Non-Global Zone Login \(Overview\)”](#).

Non-Global Zone State Model

A non-global zone can be in one of the following six states:

Configured	The zone's configuration is complete and committed to stable storage. However, those elements of the zone's application environment that must be specified after initial boot are not yet present.
Incomplete	During an install or uninstall operation, zoneadm sets the state of the target zone to incomplete. Upon successful completion of the operation, the state is set to the correct state.
Installed	The zone's configuration is instantiated on the system. The zoneadm command is used to verify that the configuration can be successfully used on the designated Solaris system. Packages are installed under the zone's root path. In this state, the zone has no associated virtual platform.
Ready	The virtual platform for the zone is established. The kernel creates the zsched process, network interfaces are set up and made available to the zone, file systems are mounted, and devices are configured. A unique zone ID is assigned by the system. At this stage, no processes associated with the zone have been started.
Running	User processes associated with the zone application environment are running. The zone enters the running state as soon as the first user process associated with the application environment (init) is created.
Shutting down and Down	These states are transitional states that are visible while the zone is being halted. However, a zone that is unable to shut down for any reason will stop in one of these states.

[Chapter 20, “Installing, Booting, Halting, Uninstalling, and Cloning Non-Global Zones \(Tasks\)”](#), and the `zoneadm(1M)` man page describe how to use the zoneadm command to initiate transitions between these states.

TABLE 16-1 Commands That Affect Zone State

Current Zone State	Applicable Commands
Configured	<p> <code>zonecfg -z zonename verify</code> <code>zonecfg -z zonename commit</code> <code>zonecfg -z zonename delete</code> <code>zoneadm -z zonename attach</code> <code>zoneadm -z zonename verify</code> <code>zoneadm -z zonename install</code> <code>zoneadm -z zonename clone</code> </p> <p>You can also use <code>zonecfg</code> to rename a zone in the configured or installed state.</p>
Incomplete	<code>zoneadm -z zonename uninstall</code>
Installed	<p> <code>zoneadm -z zonename ready</code> (optional) <code>zoneadm -z zonename boot</code> </p> <p><code>zoneadm -z zonename uninstall</code> uninstalls the configuration of the specified zone from the system.</p> <p><code>zoneadm -z zonename move path</code></p> <p><code>zoneadm -z zonename detach</code></p> <p><code>zonecfg -z zonename</code> can be used to add or remove an <code>attr</code>, <code>bootargs</code>, <code>capped-memory</code>, <code>dataset</code>, <code>dedicated-cpu</code>, <code>device</code>, <code>fs</code>, <code>ip-type</code>, <code>limitpriv</code>, <code>net</code>, <code>rctl</code>, or <code>scheduling-class</code> property. You can also rename a zone in the installed state. The <code>inherit-pkg-dir</code> resources cannot be changed.</p>
Ready	<p><code>zoneadm -z zonename boot</code></p> <p><code>zoneadm halt</code> and system reboot return a zone in the ready state to the installed state.</p> <p><code>zonecfg -z zonename</code> can be used to add or remove an <code>attr</code>, <code>bootargs</code>, <code>capped-memory</code>, <code>dataset</code>, <code>dedicated-cpu</code>, <code>device</code>, <code>fs</code>, <code>ip-type</code>, <code>limitpriv</code>, <code>net</code>, <code>rctl</code>, or <code>scheduling-class</code> property. The <code>inherit-pkg-dir</code> resources cannot be changed.</p>

TABLE 16-1 Commands That Affect Zone State (Continued)

Current Zone State	Applicable Commands
Running	<p><code>zlogin options zonename</code></p> <p><code>zoneadm -z zonename reboot</code></p> <p><code>zoneadm -z zonename halt</code> returns a ready zone to the installed state.</p> <p><code>zoneadm halt</code> and system reboot return a zone in the running state to the installed state.</p> <p><code>zonecfg -z zonename</code> can be used to add or remove an <code>attr</code>, <code>bootargs</code>, <code>capped-memory</code>, <code>dataset</code>, <code>dedicated-cpu</code>, <code>device</code>, <code>fs</code>, <code>ip-type</code>, <code>limitpriv</code>, <code>net</code>, <code>rctl</code>, or <code>scheduling-class</code> property. The <code>zonepath</code> and <code>inherit-pkg-dir</code> resources cannot be changed.</p>

Note – Parameters changed through `zonecfg` do not affect a running zone. The zone must be rebooted for the changes to take effect.

Non-Global Zone Characteristics

A zone provides isolation at almost any level of granularity you require. A zone does not need a dedicated CPU, a physical device, or a portion of physical memory. These resources can either be multiplexed across a number of zones running within a single domain or system, or allocated on a per-zone basis using the resource management features available in the operating system.

Each zone can provide a customized set of services. To enforce basic process isolation, a process can see or signal only those processes that exist in the same zone. Basic communication between zones is accomplished by giving each zone IP network connectivity. An application running in one zone cannot observe the network traffic of another zone. This isolation is maintained even though the respective streams of packets travel through the same physical interface.

Each zone is given a portion of the file system hierarchy. Because each zone is confined to its subtree of the file system hierarchy, a workload running in a particular zone cannot access the on-disk data of another workload running in a different zone.

Files used by naming services reside within a zone's own root file system view. Thus, naming services in different zones are isolated from one other and the services can be configured differently.

Using Resource Management Features With Non-Global Zones

If you use resource management features, you should align the boundaries of the resource management controls with those of the zones. This alignment creates a more complete model of a virtual machine, where namespace access, security isolation, and resource usage are all controlled.

Any special requirements for using the various resource management features with zones are addressed in the individual chapters of this manual that document those features.

Features Provided by Non-Global Zones

Non-global zones provide the following features:

Security	<p>Once a process has been placed in a zone other than the global zone, neither the process nor any of its subsequent children can change zones.</p> <p>Network services can be run in a zone. By running network services in a zone, you limit the damage possible in the event of a security violation. An intruder who successfully exploits a security flaw in software running within a zone is confined to the restricted set of actions possible within that zone. The privileges available within a zone are a subset of those available in the system as a whole.</p>
Isolation	<p>Zones allow the deployment of multiple applications on the same machine, even if those applications operate in different trust domains, require exclusive access to a global resource, or present difficulties with global configurations. For example, multiple applications running in different shared-IP zones on the same system can bind to the same network port by using the distinct IP addresses associated with each zone or by using the wildcard address. The applications are also prevented from monitoring or intercepting each other's network traffic, file system data, or process activity.</p>
Network Isolation	<p>If a zone needs to be isolated at the IP layer on the network, for example, by being connected to different VLANs or different LANs than the global zone and other non-global zones, then for security reasons the zone can have an exclusive IP. The exclusive-IP zone can be used to consolidate applications that must communicate on different subnets that are on different VLANs or different LANs.</p> <p>Zones can also be configured as shared-IP zones. These zones connect to the same VLANs or same LANs as the global zone and share the IP</p>

	routing configuration with the global zone. Shared-IP zones have separate IP addresses, but share the other parts of IP.
Virtualization	Zones provide a virtualized environment that can hide details such as physical devices and the system's primary IP address and host name from applications. The same application environment can be maintained on different physical machines. The virtualized environment allows separate administration of each zone. Actions taken by a zone administrator in a non-global zone do not affect the rest of the system.
Granularity	A zone can provide isolation at almost any level of granularity. See “Non-Global Zone Characteristics” on page 214 for more information.
Environment	<p>Zones do not change the environment in which applications execute except when necessary to achieve the goals of security and isolation. Zones do not present a new API or ABI to which applications must be ported. Instead, zones provide the standard Solaris interfaces and application environment, with some restrictions. The restrictions primarily affect applications that attempt to perform privileged operations.</p> <p>Applications in the global zone run without modification, whether or not additional zones are configured.</p>

Setting Up Zones on Your System (Task Map)

The following table provides a basic overview of the tasks that are involved in setting up zones on your system for the first time.

Task	Description	For Instructions
Identify the applications that you would like to run in zones.	<p>Review the applications running on your system:</p> <ul style="list-style-type: none">■ Determine which applications are critical to your business goals.■ Assess the system needs of the applications you are running.	Refer to your business goals and to your system documentation if necessary.

Task	Description	For Instructions
Determine how many zones to configure.	<p>Assess:</p> <ul style="list-style-type: none"> ■ The performance requirements of the applications you intend to run in zones ■ The availability of the recommended 100 MB of free disk space per zone to be installed 	See “Evaluating the Current System Setup” on page 247.
Determine whether you will use resource pools with your zone to create a container.	<p>If you are also using resource management features on your system, align the zones with the resource management boundaries. Configure resource pools before you configure zones.</p> <p>Starting with the Solaris 10 8/07 release, note that you can add zone-wide resource controls and pool functionality to a zone quickly by using <code>zonecfg</code> properties.</p>	See “How to Configure the Zone” on page 253 and Chapter 13, “Creating and Administering Resource Pools (Tasks)” .
Perform the preconfiguration tasks.	<p>Determine the zone name and the zone path. Determine whether the zone will be a shared-IP zone or an exclusive-IP zone, and obtain IP addresses or the data-link name. Determine the required file systems and devices for each zone. Determine the scheduling class for the zone. Determine the set of privileges that processes inside the zone should be limited to, if the standard default set is not sufficient. Note that some <code>zonecfg</code> settings automatically add privileges. For example, <code>ip-type=exclusive</code> automatically adds multiple privileges required to configure and manage network stacks.</p>	For information on the zone name and path, IP types, IP addresses, file systems, devices, scheduling class, and privileges, see Chapter 17, “Non-Global Zone Configuration (Overview)” , and “Evaluating the Current System Setup” on page 247. For a listing of default privileges and privileges that can be configured in a non-global zone, see “Privileges in a Non-Global Zone” on page 373. For information about IP feature availability, see “Networking in Shared-IP Non-Global Zones” on page 365 and “Oracle Solaris 10 8/07: Networking in Exclusive-IP Non-Global Zones” on page 367.

Task	Description	For Instructions
Develop configurations.	Configure non-global zones.	See “ Configuring, Verifying, and Committing a Zone ” on page 252 and the <code>zonecfg(1M)</code> man page.
As global administrator, verify and install configured zones.	Zones must be verified and installed prior to login.	See Chapter 19, “ About Installing, Halting, Cloning, and Uninstalling Non-Global Zones (Overview) ,” and Chapter 20, “ Installing, Booting, Halting, Uninstalling, and Cloning Non-Global Zones (Tasks) .”
As global administrator, log in to each non-global zone using the <code>zlogin</code> command with the <code>-C</code> or place a <code>sysidcfg</code> file in the zone's <code>/etc</code> directory.		See Chapter 21, “ Non-Global Zone Login (Overview) ,” and Chapter 22, “ Logging In to Non-Global Zones (Tasks) .”
As global administrator, boot the non-global zone.	Boot each zone to place the zone in the running state.	See Chapter 19, “ About Installing, Halting, Cloning, and Uninstalling Non-Global Zones (Overview) ,” and Chapter 20, “ Installing, Booting, Halting, Uninstalling, and Cloning Non-Global Zones (Tasks) .”
Prepare the new zone for production use.	Create user accounts, add additional software, and customize the zone's configuration.	Refer to the documentation you use to set up a newly installed machine. Special considerations applicable to the zones environment are covered in this guide.

Non-Global Zone Configuration (Overview)

This chapter provides an introduction to non-global zone configuration.

The following topics are covered in this chapter:

- “What's New in This Chapter?” on page 219
- “About Resources in Zones” on page 220
- “Pre-Installation Configuration Process” on page 221
- “Zone Components” on page 221
- “Using the `zonecfg` Command” on page 231
- “`zonecfg` Modes” on page 231
- “Zone Configuration Data” on page 234
- “Tecla Command-Line Editing Library” on page 243

After you have learned about zone configuration, go to [Chapter 18, “Planning and Configuring Non-Global Zones \(Tasks\)”](#), to configure non-global zones for installation on your system.

For information about lx branded zone configuration, see [Chapter 32, “Planning the lx Branded Zone Configuration \(Overview\)”](#), and [Chapter 33, “Configuring the lx Branded Zone \(Tasks\)”](#).

What's New in This Chapter?

Solaris 10 6/06: Support for the ZFS file system, including the ability to add a dataset resource in a native non-global zone, has been added. See [“Resource Type Properties” on page 238](#) for more information.

Solaris 10 11/06: Support for configurable privileges has been added. See [“Solaris 10 11/06 and Later: Configurable Privileges” on page 230](#).

Solaris 10 8/07: Support for the following features has been added to the `zonecfg` command:

- Better integration of resource management features and zones. The `zonecfg` command can now be used to configure temporary pools, memory limits, the default scheduling class for the zone, and resource control aliases. You no longer have to perform any manual steps to set up resource management. New resource controls were added:
 - `zone.max-locked-memory`
 - `zone.max-msg-ids`
 - `zone.max-sem-ids`
 - `zone.max-shm-ids`
 - `zone.max-shm-memory`
 - `zone.max-swap`
- Ability to use the `zonecfg` command in the global zone.
- Ability to specify an IP type for a zone. The two IP types available for non-global zones are shared-IP and exclusive-IP.
- Ability to use DTrace in a zone by adding required privileges through the `limitpriv` property.
- Ability to use boot arguments in a zone through the `bootargs` property.

Solaris 10 10/08: The `defrouter` property has been added to the `net` resource in the `zonecfg` utility for shared-IP non-global zones. You can set the default router for the network interface through this property.

For a complete listing of new Solaris 10 features and a description of Solaris releases, see [Oracle Solaris 10 8/11 What's New](#).

About Resources in Zones

A zone that includes resource management features is called a container. Resources that can be controlled in a container include the following:

- Resource pools or assigned CPUs, which are used for partitioning machine resources.
- Resource controls, which provide a mechanism for the constraint of system resources.
- Scheduling class, which enables you to control the allocation of available CPU resources among zones through relative shares. You can express the importance of the workloads in a given zone through the number of shares of CPU resources that you assign to that zone.

Pre-Installation Configuration Process

Before you can install a non-global zone and use it on your system, the zone must be configured.

The `zonecfg` command is used to create the configuration and to determine whether the specified resources and properties are valid on a hypothetical system. The check performed by `zonecfg` for a given configuration verifies the following:

- Ensures that a zone path is specified
- Ensures that all of the required properties for each resource are specified

For more information about the `zonecfg` command, see the [zonecfg\(1M\)](#) man page.

Zone Components

This section covers the required and optional zone components that can be configured. Additional information is provided in [“Zone Configuration Data” on page 234](#).

Zone Name and Path

You must choose a name and a path for your zone.

Zone Autoboot

The autoboot property setting determines whether the zone is automatically booted when the global zone is booted. The zones service, `svc:/system/zones:default` must also be enabled.

Resource Pool Association

If you have configured resource pools on your system as described in [Chapter 13, “Creating and Administering Resource Pools \(Tasks\)”](#), you can use the `pool` property to associate the zone with one of the resource pools when you configure the zone.

Starting with the Solaris 10 8/07 release, if you do not have resource pools configured, you can still specify that a subset of the system's processors be dedicated to a non-global zone while it is running by using the `dedicated-cpu` resource. The system will dynamically create a temporary pool for use while the zone is running. With specification through `zonecfg`, pool settings propagate during migrations.

Note – A zone configuration using a persistent pool set through the `pool` property is incompatible with a temporary pool configured through the `dedicated-cpu` resource. You can set only one of these two properties.

Solaris 10 8/07: dedicated-cpu Resource

The `dedicated-cpu` resource specifies that a subset of the system's processors should be dedicated to a non-global zone while it is running. When the zone boots, the system will dynamically create a temporary pool for use while the zone is running.

With specification in `zonecfg`, pool settings propagate during migrations.

The `dedicated-cpu` resource sets limits for `ncpus`, and optionally, `importance`.

<code>ncpus</code>	<p>Specify the number of CPUs or specify a range, such as 2–4 CPUs. If you specify a range because you want dynamic resource pool behavior, also do the following:</p> <ul style="list-style-type: none">▪ Set the <code>importance</code> property.▪ Enable the <code>poold</code> service. For instructions, see “Solaris 10 11/06 and Later: How to Enable the Dynamic Resource Pools Service Using <code>svcadm</code>” on page 166.
<code>importance</code>	<p>If you are using a CPU range to achieve dynamic behavior, also set the <code>importance</code> property. The <code>importance</code> property, which is <i>optional</i>, defines the relative importance of the pool. This property is only needed when you specify a range for <code>ncpus</code> and are using dynamic resource pools managed by <code>poold</code>. If <code>poold</code> is not running, then <code>importance</code> is ignored. If <code>poold</code> is running and <code>importance</code> is not set, <code>importance</code> defaults to 1. For more information, see “<code>pool.importance</code> Property Constraint” on page 149.</p>

Note – The `capped-cpu` resource and the `dedicated-cpu` resource are incompatible. The `cpu-shares rctl` and the `dedicated-cpu` resource are incompatible.

Solaris 10 5/08: capped-cpu Resource

The `capped-cpu` resource provides an absolute fine-grained limit on the amount of CPU resources that can be consumed by a project or a zone. When used in conjunction with processor sets, CPU caps limit CPU usage within a set. The `capped-cpu` resource has a single `ncpus` property that is a positive decimal with two digits to the right of the decimal. This property corresponds to units of CPUs. The resource does not accept a range. The resource

does accept a decimal number. When specifying `ncpus`, a value of 1 means 100 percent of a CPU. A value of 1.25 means 125 percent, because 100 percent corresponds to one full CPU on the system.

Note – The `capped-cpu` resource and the `dedicated-cpu` resource are incompatible.

Scheduling Class in a Zone

You can use the *fair share scheduler* (FSS) to control the allocation of available CPU resources among zones, based on the importance of the workloads in the zone. This workload importance is expressed by the number of *shares* of CPU resources that you assign to each zone. Even if you are not using FSS to manage CPU resource allocation between zones, you can set the zone's scheduling-class to use FSS so that you can set shares on projects within the zone.

When you explicitly set the `cpu-shares` property, the fair share scheduler (FSS) will be used as the scheduling class for that zone. However, the preferred way to use FSS in this case is to set FSS to be the system default scheduling class with the `dispadm` command. That way, all zones will benefit from getting a fair share of the system CPU resources. If `cpu-shares` is not set for a zone, the zone will use the system default scheduling class. The following actions set the scheduling class for a zone:

- In the Solaris 10 8/07 release, you can use the `scheduling-class` property in `zonecfg` to set the scheduling class for the zone.
- You can set the scheduling class for a zone through the resource pools facility. If the zone is associated with a pool that has its `pool.scheduler` property set to a valid scheduling class, then processes running in the zone run in that scheduling class by default. See [“Introduction to Resource Pools” on page 140](#) and [“How to Associate a Pool With a Scheduling Class” on page 173](#).
- If the `cpu-shares` `rctl` is set and FSS has not been set as the scheduling class for the zone through another action, `zoneadm` sets the scheduling class to FSS when the zone boots.
- If the scheduling class is not set through any other action, the zone inherits the system default scheduling class.

Note that you can use the `priocntl` described in the [`priocntl\(1\)`](#) man page to move running processes into a different scheduling class without changing the default scheduling class and rebooting.

Solaris 10 8/07: Physical Memory Control and the capped-memory Resource

The capped-memory resource sets limits for physical, swap, and locked memory. Each limit is optional, but at least one must be set.

- Determine values for this resource if you plan to cap memory for the zone by using `rcapd` from the global zone. The `physical` property of the capped-memory resource is used by `rcapd` as the `max-rss` value for the zone.
- The `swap` property of the capped-memory resource is the preferred way to set the `zone.max-swap` resource control.
- The `locked` property of the capped-memory resource is the preferred way to set the `zone.max-locked-memory` resource control.

Note – Applications generally do not lock significant amounts of memory, but you might decide to set locked memory if the zone's applications are known to lock memory. If zone trust is a concern, you can also consider setting the locked memory cap to 10 percent of the system's physical memory, or 10 percent of the zone's physical memory cap.

For more information, see [Chapter 10, “Physical Memory Control Using the Resource Capping Daemon \(Overview\)”](#), [Chapter 11, “Administering the Resource Capping Daemon \(Tasks\)”](#), and [“How to Configure the Zone” on page 253](#). To temporarily set a resource cap for a zone, see [“How to Specify a Temporary Resource Cap for a Zone” on page 134](#).

Zone Network Interfaces

Zone network interfaces configured by the `zonecfg` command to provide network connectivity will automatically be set up and placed in the zone when it is booted.

The Internet Protocol (IP) layer accepts and delivers packets for the network. This layer includes IP routing, the Address Resolution Protocol (ARP), IP security architecture (IPsec), and IP Filter.

There are two IP types available for non-global zones, shared-IP and exclusive-IP. The shared-IP zone shares a network interface and the exclusive-IP zone must have a dedicated network interface.

For information about IP features in each type, see [“Networking in Shared-IP Non-Global Zones” on page 365](#) and [“Oracle Solaris 10 8/07: Networking in Exclusive-IP Non-Global Zones” on page 367](#).

Shared-IP Non-Global Zones

The shared-IP zone is the default type. The zone must have one or more dedicated IP addresses. A shared-IP zone shares the IP layer configuration and state with the global zone. The zone should use the shared-IP instance if both of the following are true:

- The zone is to be connected to the same data-link, that is, be on the same IP subnet or subnets as the global zone.
- You do not want the other capabilities that the exclusive-IP zone provides.

Shared-IP zones are assigned one or more IP addresses using the `zonecfg` command. The data-link names must also be configured in the global zone.

These addresses are associated with logical network interfaces. The `ifconfig` command can be used from the global zone to add or remove logical interfaces in a running zone. For more information, see [“Shared-IP Network Interfaces” on page 365](#).

Solaris 10 8/07: Exclusive-IP Non-Global Zones

Full IP-level functionality is available in an exclusive-IP zone.

An exclusive-IP zone has its own IP-related state.

This includes the ability to use the following features in an exclusive-IP zone:

- DHCPv4 and IPv6 stateless address autoconfiguration
- IP Filter, including network address translation (NAT) functionality
- IP Network Multipathing (IPMP)
- IP routing
- `ndd` for setting TCP/UDP/SCTP as well as IP/ARP-level knobs
- IP security (IPsec) and Internet Key Exchange (IKE), which automates the provision of authenticated keying material for IPsec security association

An exclusive-IP zone is assigned its own set of data-links using the `zonecfg` command. The zone is given a data-link name such as `xge0`, `e1000g1`, or `bge32001`, using the `physical` property of the `net` resource. The `address` property of the `net` resource is not set.

Note that the assigned data-link enables the `snoop` command to be used.

The `dladm` command can be used with the `show-linkprop` subcommand to show the assignment of data-links to running exclusive-IP zones. The `dladm` command can be used with the `set-linkprop` subcommand to assign additional data-links to running zones. See [“Oracle Solaris 10 8/07: Administering Data-Links in Exclusive-IP Non-Global Zones” on page 401](#) for usage examples.

Inside a running exclusive-IP zone, the `ifconfig` command can be used to configure IP, which includes the ability to add or remove logical interfaces. The IP configuration in a zone can be set up in the same way as for the global zone, by using the `sysidtools` described in [sysidcfg\(4\)](#).

Note – The IP configuration of an exclusive-IP zone can only be viewed from the global zone by using the `zlogin` command. An example follows.

```
global# zlogin zone1 ifconfig -a
```

Security Differences Between Shared-IP and Exclusive-IP Non-Global Zones

In a shared-IP zone, applications in the zone, including the superuser, cannot send packets with source IP addresses other than the ones assigned to the zone through the `zonecfg` utility. This type of zone does not have access to send and receive arbitrary data-link (layer 2) packets.

For an exclusive-IP zone, `zonecfg` instead grants the entire specified data-link to the zone. As a result, the superuser in an exclusive-IP zone can send spoofed packets on those data-links, just as can be done in the global zone.

Using Shared-IP and Exclusive-IP Non-Global Zones at the Same Time

The shared-IP zones always share the IP layer with the global zone, and the exclusive-IP zones always have their own instance of the IP layer. Both shared-IP zones and exclusive-IP zones can be used on the same machine.

File Systems Mounted in Zones

Generally, the file systems mounted in a zone include the following:

- The set of file systems mounted when the virtual platform is initialized
- The set of file systems mounted from within the application environment itself

This can include, for example, the following file systems:

- File systems specified in a zone's `/etc/vfstab` file
- AutoFS and AutoFS-triggered mounts
- Mounts explicitly performed by a zone administrator

Certain restrictions are placed on mounts performed from within the application environment. These restrictions prevent the zone administrator from denying service to the rest of the system, or otherwise negatively impacting other zones.

There are security restrictions associated with mounting certain file systems from within a zone. Other file systems exhibit special behavior when mounted in a zone. See [“File Systems and Non-Global Zones” on page 358](#) for more information.

Note – A native non-global zone configuration that includes a separate `/var` file system is not supported on Oracle Solaris 10. The `patchadd` command and `zoneadm install`, `detach`, `attach`, and `update` on attach operations can fail on a system with this configuration. See [“Zone Administrator Mounting Over File Systems Populated by the Global Zone” on page 414](#) for additional information on supported and unsupported configurations.

Configured Devices in Zones

The `zonecfg` command uses a rule-matching system to specify which devices should appear in a particular zone. Devices matching one of the rules are included in the zone's `/dev` file system. For more information, see [“How to Configure the Zone” on page 253](#).

Host ID in Zones

You can set a `hostid` property for the non-global zone that is different from the `hostid` of the global zone. This would be done in the case of a physical machine consolidated into a zone using the physical to virtual capability. Applications now inside the zone might depend on the original `hostid`, and it might not be possible to update the application configuration. See [“Resource and Property Types” on page 234](#) for more information.

Setting Zone-Wide Resource Controls

The global administrator can set privileged zone-wide resource controls for a zone. Zone-wide resource controls limit the total resource usage of all process entities within a zone.

These limits are specified for both the global and non-global zones by using the `zonecfg` command. See [“How to Configure the Zone” on page 253](#).

Starting with the Solaris 10 8/07 release, the preferred, simpler method for setting a zone-wide resource control is to use the property name instead of the `rctl` resource.

Solaris 10 5/08: The `zone.cpu-cap` resource control sets an absolute limit on the amount of CPU resources that can be consumed by a zone. A value of `100` means 100 percent of one CPU as the `project.cpu-cap` setting. A value of `125` is 125 percent, because 100 percent corresponds to one full CPU on the system when using CPU caps.

Note – When setting the `capped-cpu` resource, you can use a decimal number for the unit. The value correlates to the `zone.capped-cpu` resource control, but the setting is scaled down by 100. A setting of 1 is equivalent to a setting of 100 for the resource control.

The `zone.cpu-shares` resource control sets a limit on the number of fair share scheduler (FSS) CPU shares for a zone. CPU shares are first allocated to the zone, and then further subdivided among projects within the zone as specified in the `project.cpu-shares` entries. For more information, see [“Using the Fair Share Scheduler on an Oracle Oracle Solaris System With Zones Installed” on page 403](#). The global property name for this control is `cpu-shares`.

The `zone.max-locked-memory` resource control limits the amount of locked physical memory available to a zone. The allocation of the locked memory resource across projects within the zone can be controlled by using the `project.max-locked-memory` resource control. See [Table 6–1](#) for more information.

The `zone.max-lwps` resource control enhances resource isolation by preventing too many LWPs in one zone from affecting other zones. The allocation of the LWP resource across projects within the zone can be controlled by using the `project.max-lwps` resource control. See [Table 6–1](#) for more information. The global property name for this control is `max-lwps`.

The `zone.max-msg-ids`, `zone.max-sem-ids`, `zone.max-shm-ids`, and `zone.max-shm-memory` resource controls are used to limit System V resources used by all processes within a zone. The allocation of System V resources across projects within the zone can be controlled by using the project versions of these resource controls. The global property names for these controls are `max-msg-ids`, `max-sem-ids`, `max-shm-ids`, and `max-shm-memory`.

The `zone.max-swap` resource control limits swap consumed by user process address space mappings and `tmpfs` mounts within a zone. The output of `prstat -Z` displays a `SWAP` column. The swap reported is the total swap consumed by the zone's processes and `tmpfs` mounts. This value assists in monitoring the swap reserved by each zone, which can be used to choose an appropriate `zone.max-swap` setting.

TABLE 17-1 Zone-Wide Resource Controls

Control Name	Global Property Name	Description	Default Unit	Value Used For
zone.cpu-cap		Solaris 10 5/08: Absolute limit on the amount of CPU resources for this zone.	Quantity (number of CPUs), expressed as a percentage Note – When setting as the capped-cpu resource, you can use a decimal number for the unit.	
zone.cpu-shares	cpu-shares	Number of fair share scheduler (FSS) CPU shares for this zone.	Quantity (shares)	
zone.max-locked-memory		Total amount of physical locked memory available to a zone. If <code>priv_proc_lock_memory</code> is assigned to a zone, consider setting this resource control as well, to prevent that zone from locking all memory.	Size (bytes)	locked property of capped-memory.
zone.max-lwps	max-lwps	Maximum number of LWPs simultaneously available to this zone.	Quantity (LWPs)	
zone.max-msg-ids	max-msg-ids	Maximum number of message queue IDs allowed for this zone.	Quantity (message queue IDs)	
zone.max-sem-ids	max-sem-ids	Maximum number of semaphore IDs allowed for this zone.	Quantity (semaphore IDs)	
zone.max-shm-ids	max-shm-ids	Maximum number of shared memory IDs allowed for this zone.	Quantity (shared memory IDs)	

TABLE 17-1 Zone-Wide Resource Controls (Continued)

Control Name	Global Property Name	Description	Default Unit	Value Used For
zone.max-shm-memory	max-shm-memory	Total amount of System V shared memory allowed for this zone.	Size (bytes)	
zone.max-swap		Total amount of swap that can be consumed by user process address space mappings and tmpfs mounts for this zone.	Size (bytes)	swap property of capped-memory

These limits can be specified for running processes by using the `prctl` command. An example is provided in [“How to Set FSS Shares in the Global Zone Using the `prctl` Command” on page 403](#). Limits specified through the `prctl` command are not persistent. The limits are only in effect until the system is rebooted.

Solaris 10 11/06 and Later: Configurable Privileges

When a zone is booted, a default set of *safe* privileges is included in the configuration. These privileges are considered safe because they prevent a privileged process in the zone from affecting processes in other non-global zones on the system or in the global zone. You can use the `zonecfg` command to do the following:

- Add to the default set of privileges, understanding that such changes might allow processes in one zone to affect processes in other zones by being able to control a global resource.
- Remove from the default set of privileges, understanding that such changes might prevent some processes from operating correctly if they require those privileges to run.

Note – There are a few privileges that cannot be removed from the zone's default privilege set, and there are also a few privileges that cannot be added to the set at this time.

For more information, see [“Privileges in a Non-Global Zone” on page 373](#), [“How to Configure the Zone” on page 253](#), and `privileges(5)`.

Including a Comment for a Zone

You can add a comment for a zone by using the `attr` resource type. For more information, see [“How to Configure the Zone” on page 253](#).

Using the zoncfg Command

The `zoncfg` command, which is described in the `zoncfg(1M)` man page, is used to configure a non-global zone. In the Solaris 10 8/07 release, this command can also be used to persistently specify the resource management settings for the global zone.

The `zoncfg` command can be used in interactive mode, in command-line mode, or in command-file mode. The following operations can be performed using this command:

- Create or delete (destroy) a zone configuration
- Add resources to a particular configuration
- Set properties for resources added to a configuration
- Remove resources from a particular configuration
- Query or verify a configuration
- Commit to a configuration
- Revert to a previous configuration
- Rename a zone
- Exit from a `zoncfg` session

The `zoncfg` prompt is of the following form:

```
zoncfg:zonename>
```

When you are configuring a specific resource type, such as a file system, that resource type is also included in the prompt:

```
zoncfg:zonename:fs>
```

For more information, including procedures that show how to use the various `zoncfg` components described in this chapter, see [Chapter 18, “Planning and Configuring Non-Global Zones \(Tasks\)”](#).

zoncfg Modes

The concept of a *scope* is used for the user interface. The scope can be either *global* or *resource specific*. The default scope is global.

In the global scope, the `add` subcommand and the `select` subcommand are used to select a specific resource. The scope then changes to that resource type.

- For the `add` subcommand, the `end` or `cancel` subcommands are used to complete the resource specification.
- For the `select` subcommand, the `end` or `cancel` subcommands are used to complete the resource modification.

The scope then reverts back to global.

Certain subcommands, such as `add`, `remove`, and `set`, have different semantics in each scope.

zonecfg Interactive Mode

In interactive mode, the following subcommands are supported. For detailed information about semantics and options used with the subcommands, see the `zonecfg(1M)` man page for options. For any subcommand that could result in destructive actions or loss of work, the system requests user confirmation before proceeding. You can use the `-F` (force) option to bypass this confirmation.

<code>help</code>	Print general help, or display help about a given resource. <code>zonecfg:my-zone:inherit-pkg-dir> help</code>
<code>create</code>	Begin configuring an in-memory configuration for the specified new zone for one of these purposes: <ul style="list-style-type: none">■ To apply the default settings to a new configuration. This method is the default.■ With the <code>-t <i>template</i></code> option, to create a configuration that is identical to the specified template. The zone name is changed from the template name to the new zone name.■ With the <code>-F</code> option, to overwrite an existing configuration.■ With the <code>-b</code> option, to create a blank configuration in which nothing is set.
<code>export</code>	Print the configuration to standard output, or to the output file specified, in a form that can be used in a command file.
<code>add</code>	In the global scope, add the specified resource type to the configuration. In the resource scope, add a property of the given name with the given value. See “How to Configure the Zone” on page 253 and the <code>zonecfg(1M)</code> man page for more information.
<code>set</code>	Set a given property name to the given property value. Note that some properties, such as <code>zonpath</code> , are global, while others are resource specific. Thus, this command is applicable in both the global and resource scopes.
<code>select</code>	Applicable only in the global scope. Select the resource of the given type that matches the given property name-property value pair criteria for modification. The scope is changed to that resource type. You must specify a sufficient number of property name-value pairs for the resource to be uniquely identified.
<code>clear</code>	Solaris 10 8/07: Clear the value for optional settings. Required settings cannot be cleared. However, some required settings can be changed by assigning a new value.

remove	<p>In the global scope, remove the specified resource type. You must specify a sufficient number of property name-value pairs for the resource type to be uniquely identified. If no property name-value pairs are specified, all instances will be removed. If more than one exists, a confirmation is required unless the -F option is used.</p> <p>In the resource scope, remove the specified property name-property value from the current resource.</p>
end	<p>Applicable only in the resource scope. End the resource specification.</p> <p>The zonecfg command then verifies that the current resource is fully specified.</p> <ul style="list-style-type: none"> ■ If the resource is fully specified, it is added to the in-memory configuration and the scope will revert back to global. ■ If the specification is incomplete, the system displays an error message that describes what needs to be done.
cancel	Applicable only in the resource scope. End the resource specification and reset the scope to global. Any partially specified resources are not retained.
delete	Destroy the specified configuration. Delete the configuration both from memory and from stable storage. You must use the -F (force) option with delete.



Caution – This action is instantaneous. No commit is required, and a deleted zone cannot be reverted.

info	Display information about the current configuration or the global resource properties zonpath, autoboot, and pool. If a resource type is specified, display information only about resources of that type. In the resource scope, this subcommand applies only to the resource being added or modified.
verify	Verify current configuration for correctness. Ensure that all resources have all of their required properties specified.
commit	Commit current configuration from memory to stable storage. Until the in-memory configuration is committed, changes can be removed with the revert subcommand. A configuration must be committed to be used by zoneadm. This operation is attempted automatically when you complete a zonecfg session. Because only a correct configuration can be committed, the commit operation automatically does a verify.
revert	Revert configuration back to the last committed state.
exit	Exit the zonecfg session. You can use the -F (force) option with exit.

A `commit` is automatically attempted if needed. Note that an EOF character can also be used to exit the session.

zonecfg Command-File Mode

In command-file mode, input is taken from a file. The `export` subcommand described in “[zonecfg Interactive Mode](#)” on page 232 is used to produce this file. The configuration can be printed to standard output, or the `-f` option can be used to specify an output file.

Zone Configuration Data

Zone configuration data consists of two kinds of entities, resources and properties. Each resource has a type, and each resource can also have a set of one or more properties. The properties have names and values. The set of properties is dependent on the resource type.

Resource and Property Types

The resource and property types are described as follows:

Zone name	<p>The zone name identifies the zone to the configuration utility. The following rules apply to zone names:</p> <ul style="list-style-type: none">▪ Each zone must have a unique name.▪ A zone name is case-sensitive.▪ A zone name must begin with an alpha-numeric character. <p>The name can contain alpha-numeric characters, underbars (<code>_</code>), hyphens (<code>-</code>), and periods (<code>.</code>).</p> <ul style="list-style-type: none">▪ The name cannot be longer than 64 characters.▪ The name <code>global</code> and all names beginning with <code>SUNW</code> are reserved and cannot be used.
zonepath	<p>The <code>zonepath</code> property is the path that contains the zone root. Each zone has a root directory that resides in the global zone's root directoryfile system under its <code>zonepath</code>. At zone installation time, the <code>zonepath</code> directory hierarchy will be created with the proper owner and mode. The <code>zonepath</code> directory is required to be owned by root with the mode <code>700</code>.</p> <p>The non-global zone's root path is one level lower. The zone's root directory has the same ownership and permissions as the root</p>

directory (/) in the global zone. The zone directory must be owned by root with the mode 755. These directories are created automatically with the correct permissions, and do not need to be verified by the zone administrator. This hierarchy ensures that unprivileged users in the global zone are prevented from traversing a non-global zone's file system.

Path	Description
/home/export/my-zone	zonecfg zonepath
/home/export/my-zone/root	Root of the zone
/home/export/my-zone/dev	Devices created for the zone

See [“Traversing File Systems” on page 363](#) for a further discussion of this issue.

Note – See [“Oracle Solaris 10 6/06, Oracle Solaris 10 11/06, Oracle Solaris 10 8/07, and Oracle Solaris 10 5/08: Do Not Place the Root File System of a Non-Global Zone on ZFS” on page 413](#) for ZFS restrictions for these releases.

autoboot	If this property is set to true, the zone is automatically booted when the global zone is booted. Note that if the zones service, <code>svc:/system/zones:default</code> is disabled, the zone will not autoboot, regardless of the setting of this property. You can enable the zones service with the <code>svcadm</code> command described in the <code>svcadm(1M)</code> man page: global# svcadm enable zones
bootargs	Solaris 10 8/07: This property is used to set a boot argument for the zone. The boot argument is applied unless overridden by the <code>reboot</code> , <code>zoneadm boot</code> , or <code>zoneadm reboot</code> commands. See “Solaris 10 8/07: Zone Boot Arguments” on page 272 .
pool	This property is used to associate the zone with a resource pool on the system. Multiple zones can share the resources of one pool. Also see “Solaris 10 8/07: dedicated-cpu Resource” on page 222 .
limitpriv	Solaris 10 11/06 and Later: This property is used to specify a privilege mask other than the default. See “Privileges in a Non-Global Zone” on page 373 .

Privileges are added by specifying the privilege name, with or without the leading `priv_`. Privileges are excluded by preceding the name with a dash (-) or an exclamation mark (!). The privilege values are separated by commas and placed within quotation marks ("").

As described in [priv_str_to_set\(3C\)](#), the special privilege sets of `none`, `all`, and `basic` expand to their normal definitions. Because zone configuration takes place from the global zone, the special privilege set `zone` cannot be used. Because a common use is to alter the default privilege set by adding or removing certain privileges, the special set `default` maps to the default, set of privileges. When `default` appears at the beginning of the `limitpriv` property, it expands to the default set.

The following entry adds the ability to use DTrace programs that only require the `dttrace_proc` and `dttrace_user` privileges in the zone:

```
global# zonecfg -z userzone
zonecfg:userzone> set limitpriv="default,dttrace_proc,dttrace_user"
```

If the zone's privilege set contains a disallowed privilege, is missing a required privilege, or includes an unknown privilege, an attempt to verify, ready, or boot the zone will fail with an error message.

scheduling-class	Solaris 10 8/07: This property sets the scheduling class for the zone. See “Scheduling Class in a Zone” on page 223 for additional information and tips.
ip-type	Solaris 10 8/07: This property is required to be set only if the zone is an exclusive-IP zone. See “Solaris 10 8/07: Exclusive-IP Non-Global Zones” on page 225 and “How to Configure the Zone” on page 253 .
dedicated-cpu	Solaris 10 8/07: This resource dedicates a subset of the system's processors to the zone while it is running. The <code>dedicated-cpu</code> resource provides limits for <code>ncpus</code> and, optionally, <code>importance</code> . For more information, see “Solaris 10 8/07: dedicated-cpu Resource” on page 222 .
capped-cpu resource	Solaris 10 5/08: This resource sets a limit on the amount of CPU resources that can be consumed by the zone while it is running. The resource provides a limit for <code>ncpus</code> .
capped-memory resource	Solaris 10 8/07: This resource groups the properties used when capping memory for the zone. The <code>capped-memory</code> resource

	provides limits for physical, swap, and locked memory. At least one of these properties must be specified.
dataset	<p>Solaris 10 6/06: Adding a ZFS file system dataset resource enables the delegation of storage administration to a non-global zone. The zone administrator can create and destroy file systems within that dataset, create and destroy clones, and modify properties of the dataset. The zone administrator cannot affect datasets that have not been added to the zone or exceed any top level quotas set on the dataset assigned to the zone.</p> <p>ZFS datasets can be added to a zone in the following ways.</p> <ul style="list-style-type: none"> ■ As an lofs mounted file system, when the goal is solely to share space with the global zone ■ As a delegated dataset <p>See Chapter 10, “Oracle Solaris ZFS Advanced Topics,” in <i>Oracle Solaris ZFS Administration Guide</i> and “File Systems and Non-Global Zones” on page 358.</p> <p>Also see Chapter 30, “Troubleshooting Miscellaneous Oracle Solaris Zones Problems,” for information on dataset issues.</p>
fs	Each zone can have various file systems that are mounted when the zone transitions from the installed state to the ready state. The file system resource specifies the path to the file system mount point. For more information about the use of file systems in zones, see “File Systems and Non-Global Zones” on page 358 .
inherit-pkg-dir	<p>This resource should not be configured in a whole root zone.</p> <p>In a sparse root zone, the <code>inherit-pkg-dir</code> resource is used to represent directories that contain packaged software that a non-global zone shares with the global zone.</p> <p>The contents of software packages transferred into the <code>inherit-pkg-dir</code> directory are inherited in read-only mode by the non-global zone. The zone's packaging database is updated to reflect the packages. These resources cannot be modified or removed after the zone has been installed using <code>zoneadm</code>.</p>

Note – Four default `inherit-pkg-dir` resources are included in the configuration. These directory resources indicate which directories should have their associated packages inherited from the global zone. The resources are implemented through a read-only loopback file system mount.

- `/lib`
 - `/platform`
 - `/sbin`
 - `/usr`
-

<code>net</code>	The network interface resource is the interface name. Each zone can have network interfaces that are be set up when the zone transitions from the installed state to the ready state.
<code>device</code>	The device resource is the device matching specifier. Each zone can have devices that should be configured when the zone transitions from the installed state to the ready state.
<code>rctl</code>	The <code>rctl</code> resource is used for zone-wide resource controls. The controls are enabled when the zone transitions from the installed state to the ready state.
<code>hostid</code>	A <code>hostid</code> that is different from the <code>hostid</code> of the global zone can be set.
<code>attr</code>	This generic attribute can be used for user comments or by other subsystems. The name property of an <code>attr</code> must begin with an alpha-numeric character. The name property can contain alpha-numeric characters, hyphens (-), and periods (.). Attribute names beginning with <code>zone.</code> are reserved for use by the system.

Resource Type Properties

Resources also have properties to configure. The following properties are associated with the resource types shown.

<code>dedicated-cpu</code>	<code>ncpus, importance</code>
<p>Solaris 10 8/07: Specify the number of CPUs and, optionally, the relative importance of the pool. The following example specifies a CPU range for use by the zone <code>my-zone</code>. <code>importance</code> is also set.</p> <pre>zonecfg:my-zone> add dedicated-cpu zonecfg:my-zone:dedicated-cpu> set ncpus=1-3</pre>	

	<pre>zonecfg:my-zone:dedicated-cpu> set importance=2 zonecfg:my-zone:dedicated-cpu> end</pre>										
capped-cpu	<p>ncpus</p> <p>Specify the number of CPUs. The following example specifies a CPU cap of 3.5 CPUs for the zone my-zone.</p> <pre>zonecfg:my-zone> add capped-cpu zonecfg:my-zone:capped-cpu> set ncpus=3.5 zonecfg:my-zone:capped-cpu> end</pre>										
capped-memory	<p>physical, swap, locked</p> <p>Specify the memory limits for the zone my-zone. Each limit is optional, but at least one must be set.</p> <pre>zonecfg:my-zone> add capped-memory zonecfg:my-zone:capped-memory> set physical=50m zonecfg:my-zone:capped-memory> set swap=100m zonecfg:my-zone:capped-memory> set locked=30m zonecfg:my-zone:capped-memory> end</pre>										
fs	<p>dir, special, raw, type, options</p> <p>The fs resource parameters supply the values that determine how and where to mount file systems. The fs parameters are defined as follows:</p> <table> <tr> <td>dir</td><td>Specifies the mount point for the file system</td></tr> <tr> <td>special</td><td>Specifies the block special device name or directory from the global zone to mount</td></tr> <tr> <td>raw</td><td>Specifies the raw device on which to run fsck before mounting the file system</td></tr> <tr> <td>type</td><td>Specifies the file system type</td></tr> <tr> <td>options</td><td>Specifies mount options similar to those found with the mount command</td></tr> </table> <p>The lines in the following example specify that /dev/dsk/c0t0d0s2 in the global zone is to be mounted as /mnt in a zone being configured. The raw property specifies an optional device on which the fsck command is to be run before an attempt is made to mount the file system. The file system type to use is UFS. The options nodevices and logging are added.</p> <pre>zonecfg:my-zone> add fs zonecfg:my-zone:fs> set dir=/mnt zonecfg:my-zone:fs> set special=/dev/dsk/c0t0d0s2 zonecfg:my-zone:fs> set raw=/dev/rdisk/c0t0d0s2 zonecfg:my-zone:fs> set type=ufs</pre>	dir	Specifies the mount point for the file system	special	Specifies the block special device name or directory from the global zone to mount	raw	Specifies the raw device on which to run fsck before mounting the file system	type	Specifies the file system type	options	Specifies mount options similar to those found with the mount command
dir	Specifies the mount point for the file system										
special	Specifies the block special device name or directory from the global zone to mount										
raw	Specifies the raw device on which to run fsck before mounting the file system										
type	Specifies the file system type										
options	Specifies mount options similar to those found with the mount command										

```
zonecfg:my-zone:fs> add options [nodevices,logging]
zonecfg:my-zone:fs> end
```

For more information, see “[The -o nosuid Option](#)” on page 358, “[Security Restrictions and File System Behavior](#)” on page 360, and the [fsck\(1M\)](#) and [mount\(1M\)](#) man pages. Also note that section 1M man pages are available for mount options that are unique to a specific file system. The names of these man pages have the form `mount_<filesystem>`.

Note – To add a ZFS file system using the `fs` resource property, see “[Adding ZFS File Systems to a Non-Global Zone](#)” in *Oracle Solaris ZFS Administration Guide*.

dataset	<p>name</p> <p>The lines in the following example specify that the dataset <i>sales</i> is to be visible and mounted in the non-global zone and no longer visible in the global zone.</p> <pre>zonecfg:my-zone> add dataset zonecfg:my-zone> set name=tank/sales zonecfg:my-zone> end</pre>
inherit-pkg-dir	<p>dir</p> <p>The lines in the following example specify that <code>/opt/sfw</code> is to be loopback mounted from the global zone.</p> <pre>zonecfg:my-zone> add inherit-pkg-dir zonecfg:my-zone:inherit-pkg-dir> set dir=/opt/sfw zonecfg:my-zone:inherit-pkg-dir> end</pre>
net	<p>address, physical, defrouter</p>

Note – For a shared-IP zone, both the IP address and the device are specified. Optionally, the default router can be set.

- The `def router` property can be used to set a default route when the non-global zone is on a subnet that is not configured in the global zone.
- Any zone that has the `def router` property set must be on a subnet that is not configured in the global zone.

When shared IP zones exist on different subnets, do not configure a data-link in the global zone.

For an exclusive-IP zone, only the physical interface is specified. The physical property can be a VNIC.

In the following example for a shared-IP zone, the IP address `192.168.0.1` is added to the zone. An `hme0` card is used for the physical interface. To determine which physical interface to use, type `ifconfig -a` on your system. Each line of the output, other than loopback driver lines, begins with the name of a card installed on your system. Lines that contain `LOOPBACK` in the descriptions do not apply to cards.

```
zonecfg:my-zone> add net
zonecfg:my-zone:net> set physical=hme0
zonecfg:my-zone:net> set address=192.168.0.1
zonecfg:my-zone:net> end
```

In the following example for an exclusive-IP zone, a `bge32001` link is used for the physical interface. To determine which data-links are available, use the command `dladm show-link`. The data-link must be `GLDv3` to be used with exclusive-IP zones, and non-`GLDv3` data-links appear as type: `legacy` in the `dladm show-link` output. Note that `ip-type=exclusive` must also be specified.

```
zonecfg:my-zone> set ip-type=exclusive
zonecfg:my-zone> add net
zonecfg:my-zone:net> set physical=bge32001
zonecfg:my-zone:net> end
```

device

match

In the following example, a `/dev/pts` device is included in a zone.

```
zonecfg:my-zone> add device
zonecfg:my-zone:device> set match=/dev/pts*
zonecfg:my-zone:device> end
```

rctl

name, value

Solaris 10 8/07: New resource controls for this release are `zone.max-locked-memory`, `zone.max-msg-ids`, `zone.max-sem-ids`, `zone.max-shm-ids`, `zone.max-shm-memory`, and `zone.max-swap`.

The following zone-wide resource controls are available:

- `zone.cpu-shares` (preferred: `cpu-shares`)
- `zone.max-locked-memory`
- `zone.max-lwps` (preferred: `max-lwps`)
- `zone.max-msg-ids` (preferred: `max-msg-ids`)
- `zone.max-sem-ids` (preferred: `max-sem-ids`)
- `zone.max-shm-ids` (preferred: `max-shm-ids`)
- `zone.max-shm-memory` (preferred: `max-shm-memory`)
- `zone.max-swap`

Note that the preferred, simpler method for setting a zone-wide resource control is to use the property name instead of the `rctl` resource, as shown in [“How to Configure the Zone” on page 253](#). If zone-wide resource control entries in a zone are configured using `add rctl`, the format is different than resource control entries in the project database. In a zone configuration, the `rctl` resource type consists of three name/value pairs. The names are `priv`, `limit`, and `action`. Each of the names takes a simple value.

```
zonecfg:my-zone> add rctl
zonecfg:my-zone:rctl> set name=zone.cpu-shares
zonecfg:my-zone:rctl> add value (priv=privileged,limit=10,action=none) zonecfg:my-zone:rctl> end

zonecfg:my-zone> add rctl
zonecfg:my-zone:rctl> set name=zone.max-lwps
zonecfg:my-zone:rctl> add value (priv=privileged,limit=100,action=deny)
zonecfg:my-zone:rctl> end
```

For general information about resource controls and attributes, see [Chapter 6, “Resource Controls \(Overview\)”](#), and [“Resource Controls Used in Non-Global Zones” on page 371](#).

attr	name, type, value
------	-------------------

In the following example, a comment about a zone is added.

```
zonecfg:my-zone> add attr
zonecfg:my-zone:attr> set name=comment
zonecfg:my-zone:attr> set type=string
zonecfg:my-zone:attr> set value="Production zone"
zonecfg:my-zone:attr> end
```

You can use the `export` subcommand to print a zone configuration to standard output. The configuration is saved in a form that can be used in a command file.

Tecla Command-Line Editing Library

The Tecla command-line editing library is included for use with the `zonecfg` command. The library provides a mechanism for command-line history and editing support.

The Tecla command-line editing library is documented in the following man pages:

- `enhance(1)`
- `libtecla(3LIB)`
- `ef_expand_file(3TECLA)`
- `gl_get_line(3TECLA)`
- `gl_io_mode(3TECLA)`
- `pca_lookup_file(3TECLA)`
- `tecla(5)`

Planning and Configuring Non-Global Zones (Tasks)

This chapter describes what you need to do before you can configure a zone on your system. This chapter also describes how to configure a zone, modify a zone configuration, and delete a zone configuration from your system.

For an introduction to the zone configuration process, see [Chapter 17, “Non-Global Zone Configuration \(Overview\).”](#)

Planning and Configuring a Non-Global Zone (Task Map)

Before you set up your system to use zones, you must first collect information and make decisions about how to configure the zones. The following task map summarizes how to plan and configure a zone.

Task	Description	For Instructions
Plan your zone strategy.	<ul style="list-style-type: none"> ■ Evaluate the applications running on your system to determine which applications you want to run in a zone. ■ Assess the availability of disk space to hold the files that are unique in the zone. ■ If you are also using resource management features, determine how to align the zone with the resource management boundaries. 	Refer to historical usage. Also see “Disk Space Requirements” on page 247 and “Resource Pools Used in Zones” on page 142 .

Task	Description	For Instructions
Determine the name for the zone.	Decide what to call the zone based on the naming conventions.	See “Zone Configuration Data” on page 234 and “Zone Host Name” on page 249.
Determine the zone path.	Each zone has a path to its root directory that is relative to the global zone's root directory.	See “Zone Configuration Data” on page 234.
Evaluate the need for CPU restriction if you are not configuring resource pools.	Review your application requirements.	See “Solaris 10 8/07: dedicated-cpu Resource” on page 222.
Evaluate the need for memory allocation if you plan to cap memory for the zone by using <code>rcapd</code> from the global zone.	Review your application requirements.	See Chapter 10, “Physical Memory Control Using the Resource Capping Daemon (Overview),” Chapter 11, “Administering the Resource Capping Daemon (Tasks),” and “Solaris 10 8/07: Physical Memory Control and the capped-memory Resource” on page 224.
Make the FSS the default scheduler on the system.	Give each zone CPU shares to control the zone's entitlement to CPU resources. The FSS guarantees a fair dispersion of CPU resources among zones that is based on allocated shares.	Chapter 8, “Fair Share Scheduler (Overview),” “Scheduling Class in a Zone” on page 223.
Determine whether the zone will be a shared-IP zone or an exclusive-IP zone.	<p>For a shared-IP zone, which is the default, obtain or configure IP addresses for the zone. Depending on your configuration, you must obtain at least one IP address for each non-global zone that you want to have network access.</p> <p>For an exclusive-IP zone, determine the data-link that will be assigned to the zone. The zone requires exclusive access to one or more network interfaces. The interface could be a separate LAN such as <code>bge1</code>, or a separate VLAN such as <code>bge2000</code>. The data-link must be GLDv3. A data-link that is <i>not</i> GLDv3 is identified as <code>type: legacy</code> in the output of the <code>dladm show-link</code> command.</p>	<p>See “Determine the Zone Host Name and Obtain the Network Address” on page 249, “How to Configure the Zone” on page 253, and <i>System Administration Guide: IP Services</i>.</p> <p>For more information on GLDv3 interfaces, see “Oracle Solaris Interface Types” in <i>System Administration Guide: IP Services</i>.</p>

Task	Description	For Instructions
Determine which file systems you want to mount in the zone.	Review your application requirements.	See “File Systems Mounted in Zones” on page 226 for more information.
Determine which network interfaces should be made available in the zone.	Review your application requirements.	See “Shared-IP Network Interfaces” on page 365 for more information.
Determine whether you must alter the default set of non-global zone permissions.	Check the set of privileges: default, privileges that can be added and removed, and privileges that cannot be used at this time.	See “Privileges in a Non-Global Zone” on page 373.
Determine which devices should be configured in each zone.	Review your application requirements.	Refer to the documentation for your application.
Configure the zone.	Use <code>zonecfg</code> to create a configuration for the zone.	See “Configuring, Verifying, and Committing a Zone” on page 252.
Verify and commit the configured zone.	Determine whether the resources and properties specified are valid on a hypothetical system.	See “Configuring, Verifying, and Committing a Zone” on page 252.

Evaluating the Current System Setup

Zones can be used on any machine that runs the Solaris 10 release. The following primary machine considerations are associated with the use of zones.

- The performance requirements of the applications running within each zone.
- The availability of disk space to hold the files that are unique within each zone.

Disk Space Requirements

There are no limits on how much disk space can be consumed by a zone. The global administrator is responsible for space restriction. The global administrator must ensure that local storage is sufficient to hold a non-global zone's root file system. Even a small uniprocessor system can support a number of zones running simultaneously.

The nature of the packages installed in the global zone affects the space requirements of the non-global zones that are created. The number of packages and space requirements are factors.

Sparse Root Zones

In the Solaris 10 release, non-global zones that have `inherit-pkg-dir` resources are called sparse root zones.

The sparse root zone model optimizes the sharing of objects in the following ways:

- Only a subset of the packages installed in the global zone are installed directly into the non-global zone.
- Read-only loopback file systems, identified as `inherit-pkg-dir` resources, are used to gain access to other files.

In this model, all packages appear to be installed in the non-global zone. Packages that do not deliver content into read-only loopback mount file systems are fully installed. There is no need to install content delivered into read-only loopback mounted file systems since that content is inherited (and visible) from the global zone.

- As a general guideline, a zone requires about 100 megabytes of free disk space per zone when the global zone has been installed with all of the standard Solaris packages.
- By default, any additional packages installed in the global zone also populate the non-global zones. The amount of disk space required might be increased accordingly, depending on whether the additional packages deliver files that reside in the `inherit-pkg-dir` resource space.

An additional 40 megabytes of RAM per zone are suggested, but not required on a machine with sufficient swap space.

Whole Root Zones

The whole root zone model provides the maximum configurability. All of the required and any selected optional Solaris packages are installed into the private file systems of the zone. The advantages of this model include the capability for global administrators to customize their zones file system layout. This would be done, for example, to add arbitrary unbundled or third-party packages.

The disk requirements for this model are determined by the disk space used by the packages currently installed in the global zone.

Note – If you create a sparse root zone that contains the following `inherit-pkg-dir` directories, you must remove these directories from the non-global zone's configuration *before the zone is installed* to have a whole root zone:

- `/lib`
- `/platform`
- `/sbin`
- `/usr`

See [“How to Configure the Zone” on page 253](#).

Restricting Zone Size

The following options can be used to restrict zone size:

- You can place the zone on a `lofi`-mounted partition. This action will limit the amount of space consumed by the zone to that of the file used by `lofi`. For more information, see the [`lofiadm\(1M\)`](#) and [`lofi\(7D\)`](#) man pages.
- You can use soft partitions to divide disk slices or logical volumes into partitions. You can use these partitions as zone roots, and thus limit per-zone disk consumption. The soft partition limit is 8192 partitions. For more information, see [Chapter 12, “Soft Partitions \(Overview\)”](#), in *Solaris Volume Manager Administration Guide*.
- You can use the standard partitions of a disk for zone roots, and thus limit per-zone disk consumption.

Determine the Zone Host Name and Obtain the Network Address

You must determine the host name for the zone. Then, you must assign an IPv4 address or manually configure and assign an IPv6 address for the zone if you want it to have network connectivity.

Zone Host Name

The host name you select for the zone must be defined either in the `hosts` database or in the `/etc/inet/hosts` database, as specified by the `/etc/nsswitch.conf` file in the global zone. The network databases are files that provide network configuration information. The `nsswitch.conf` file specifies which naming service to use.

If you use local files for the naming service, the `hosts` database is maintained in the `/etc/inet/hosts` file. The host names for zone network interfaces are resolved from the local `hosts` database in `/etc/inet/hosts`. Alternatively, the IP address itself can be specified directly when configuring a zone so that no host name resolution is required.

For more information, see “TCP/IP Configuration Files” in *System Administration Guide: IP Services* and “Network Databases and the `nsswitch.conf` File” in *System Administration Guide: IP Services*.

Shared-IP Zone Network Address

Each shared-IP zone that requires network connectivity has one or more unique IP addresses. Both IPv4 and IPv6 addresses are supported.

IPv4 Zone Network Address

If you are using IPv4, obtain an address and assign the address to the zone.

A prefix length can also be specified with the IP address. The format of this prefix is *address/prefix-length*, for example, 192.168.1.1/24. Thus, the address to use is 192.168.1.1 and the netmask to use is 255.255.255.0, or the mask where the first 24 bits are 1-bits.

IPv6 Zone Network Address

If you are using IPv6, you must manually configure the address. Typically, at least the following two types of addresses must be configured:

Link-local address

A link-local address is of the form `fe80::64-bit interface ID/10`. The /10 indicates a prefix length of 10 bits.

Address formed from a global prefix configured on the subnet

A global unicast address is based off a 64-bit prefix that the administrator configures for each subnet, and a 64-bit interface ID. The prefix can also be obtained by running the `ifconfig` command with the `-a6` option on any system on the same subnet that has been configured to use IPv6.

The 64-bit interface ID is typically derived from a system's MAC address. For zones use, an alternate address that is unique can be derived from the global zone's IPv4 address as follows:

```
16 bits of zero:upper 16 bits of IPv4 address:lower 16 bits of IPv4 address:a
zone-unique number
```

For example, if the global zone's IPv4 address is 192.168.200.10, a suitable link-local address for a non-global zone using a zone-unique number of 1 is `fe80::c0a8:c80a:1/10`. If the global prefix in use on that subnet is `2001:0db8:aabb:cdd/64`, a unique global unicast address for the same non-global zone is `2001:0db8:aabb:cdd::c0a8:c80a:1/64`. Note that you must specify a prefix length when configuring an IPv6 address.

For more information about link-local and global unicast addresses, see the [inet6\(7P\)](#) man page.

Exclusive-IP Zone Network Address

Inside an exclusive-IP zone, configure addresses as you do for the global zone. Note that DHCP and IPv6 stateless address autoconfiguration can be used to configure addresses.

See [sysidcfg\(4\)](#) for more information.

File System Configuration

You can specify a number of mounts to be performed when the virtual platform is set up. File systems that are loopback-mounted into a zone by using the loopback virtual file system (LOFS) virtual file system should be mounted with the `nodevices` option. For information on the `nodevices` option, see [“File Systems and Non-Global Zones” on page 358](#).

LOFS lets you create a new virtual file system so that you can access files by using an alternative path name. In a non-global zone, a loopback mount makes the file system hierarchy look as though it is duplicated under the zone's root. In the zone, all files will be accessible with a path name that starts from the zone's root. LOFS mounting preserves the file system name space.

FIGURE 18-1 Loopback-Mounted File Systems

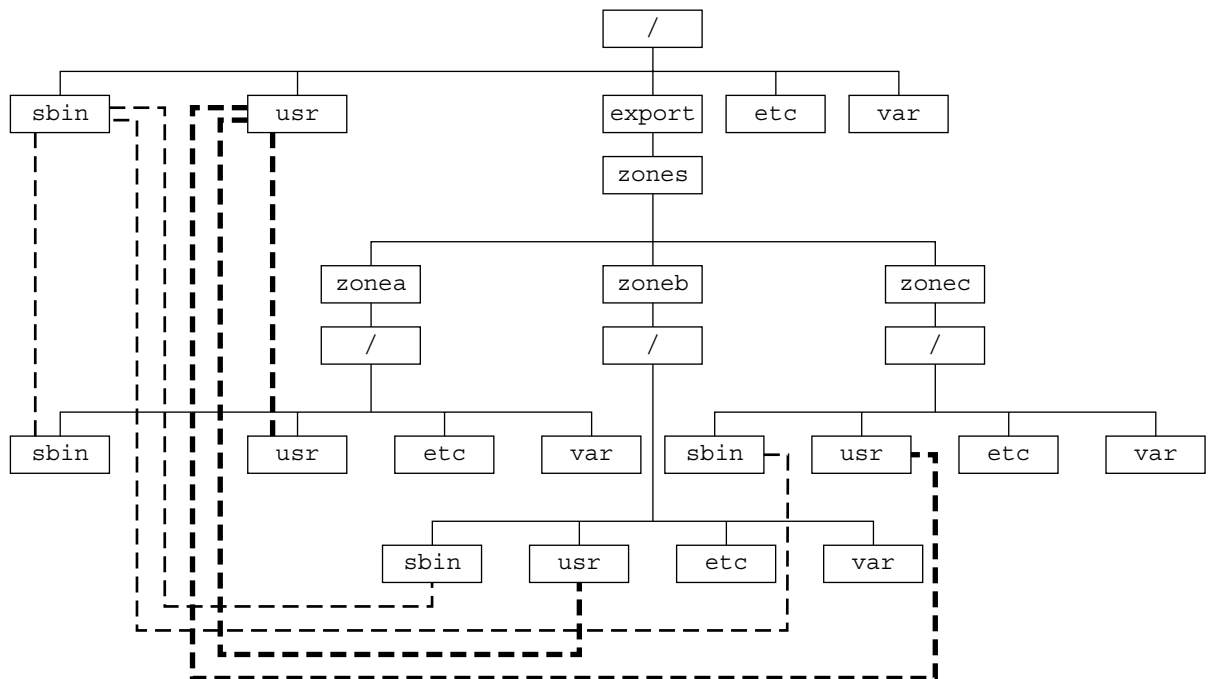

See the `lofs(7S)` man page for more information.

Creating, Revising, and Deleting Non-Global Zone Configurations (Task Map)

Task	Description	For Instructions
Configure a non-global zone.	Use the <code>zonecfg</code> command to create a zone, verify the configuration, and commit the configuration. You can also use a script to configure and boot multiple zones on your system. You can use the <code>zonecfg</code> command to display a non-global zone's configuration.	“Configuring, Verifying, and Committing a Zone” on page 252 , “Script to Configure Multiple Zones” on page 258
Modify a zone configuration.	Use this procedure to modify a resource type in a zone configuration or add a dedicated device to a zone.	“Using the zonecfg Command to Modify a Zone Configuration” on page 260
Revert a zone configuration or delete a zone configuration.	Use the <code>zonecfg</code> command to undo a resource setting made to a zone configuration or to delete a zone configuration.	“Using the zonecfg Command to Revert or Remove a Zone Configuration” on page 264
Delete a zone configuration.	Use the <code>zonecfg</code> command with the <code>delete</code> subcommand to delete a zone configuration from the system.	“How to Delete a Zone Configuration” on page 265

Configuring, Verifying, and Committing a Zone

You use the `zonecfg` command described in the `zonecfg(1M)` man page to perform the following actions.

- Create the zone configuration
- Verify that all required information is present
- Commit the non-global zone configuration

The `zonecfg` command can also be used to persistently specify the resource management settings for the global zone.

While configuring a zone with the `zonecfg` utility, you can use the `revert` subcommand to undo the setting for a resource. See [“How to Revert a Zone Configuration” on page 264](#).

A script to configure multiple zones on your system is provided in [“Script to Configure Multiple Zones” on page 258](#).

To display a non-global zone's configuration, see [“How to Display the Configuration of a Non-Global Zone” on page 260](#).

▼ How to Configure the Zone

Note that the only required elements to create a native non-global zone are the `zonename` and `zonepath` properties. Other resources and properties are optional. Some optional resources also require choices between alternatives, such as the decision to use either the `dedicated-cpu` resource or the `capped-cpu` resource. See [“Zone Configuration Data” on page 234](#) for information on available `zonecfg` properties and resources.

You must be the global administrator in the global zone to perform this procedure.

1 Become superuser, or assume the Primary Administrator role.

To create the role and assign the role to a user, see [“Using the Solaris Management Tools With RBAC \(Task Map\)” in *System Administration Guide: Basic Administration*](#).

2 Set up a zone configuration with the zone name you have chosen.

The name `my-zone` is used in this example procedure.

```
global# zonecfg -z my-zone
```

If this is the first time you have configured this zone, you will see the following system message:

```
my-zone: No such zone configured
Use 'create' to begin configuring a new zone.
```

3 Create the new zone configuration.

This procedure uses the default settings.

```
zonecfg:my-zone> create
```

4 Set the zone path, `/export/home/my-zone` in this procedure.

```
zonecfg:my-zone> set zonepath=/export/home/my-zone
```

Do not place the `zonepath` on ZFS for releases prior to the Solaris 10 10/08 release.

5 Set the autoboot value.

If set to `true`, the zone is automatically booted when the global zone is booted. Note that for the zones to autoboot, the zones service `svc:/system/zones:default` must also be enabled. The default value is `false`.

```
zonecfg:my-zone> set autoboot=true
```

6 Set persistent boot arguments for a zone.

```
zonecfg:my-zone> set bootargs="-m verbose"
```

7 Dedicate one CPU to this zone.

```
zonecfg:my-zone> add dedicated-cpu
```

a. Set the number of CPUs.

```
zonecfg:my-zone:dedicated-cpu> set ncpus=1-2
```

b. (Optional) Set the importance.

```
zonecfg:my-zone:dedicated-cpu> set importance=10
```

The default is 1.

c. End the specification.

```
zonecfg:my-zone:dedicated-cpu> end
```

8 Revise the default set of privileges.

```
zonecfg:my-zone> set limitpriv="default,sys_time"
```

This line adds the ability to set the system clock to the default set of privileges.

9 Set the scheduling class to FSS.

```
zonecfg:my-zone> set scheduling-class=FSS
```

10 Add a memory cap.

```
zonecfg:my-zone> add capped-memory
```

a. Set the memory cap.

```
zonecfg:my-zone:capped-memory> set physical=50m
```

b. Set the swap memory cap.

```
zonecfg:my-zone:capped-memory> set swap=100m
```

c. Set the locked memory cap.

```
zonecfg:my-zone:capped-memory> set locked=30m
```

d. End the memory cap specification.

```
zonecfg:my-zone:capped-memory> end
```

11 Add a file system.

```
zonecfg:my-zone> add fs
```

a. Set the mount point for the file system, /usr/local in this procedure.

```
zonecfg:my-zone:fs> set dir=/usr/local
```

- b. Specify that `/opt/zones/my-zone/local` in the global zone is to be mounted as `/usr/local` in the zone being configured.

```
zonecfg:my-zone:fs> set special=/opt/zones/my-zone/local
```

In the non-global zone, the `/usr/local` file system will be readable and writable.

- c. Specify the file system type, `lofs` in this procedure.

```
zonecfg:my-zone:fs> set type=lofs
```

The type indicates how the kernel interacts with the file system.

- d. End the file system specification.

```
zonecfg:my-zone:fs> end
```

This step can be performed more than once to add more than one file system.

12 (Optional) Set the `hostid`.

```
zonecfg:my-zone> set hostid=80f0c086
```

13 Add a ZFS dataset named *sales* in the storage pool *tank*.

```
zonecfg:my-zone> add dataset
```

- a. Specify the path to the ZFS dataset *sales*.

```
zonecfg:my-zone> set name=tank/sales
```

- b. End the dataset specification.

```
zonecfg:my-zone> end
```

14 (Sparse Root Zone Only) Add a shared file system that is loopback-mounted from the global zone.

Do *not* perform this step to create a whole root zone, which does not have any shared file systems. See the discussion for whole root zones in “[Disk Space Requirements](#)” on page 247.

```
zonecfg:my-zone> add inherit-pkg-dir
```

- a. Specify that `/opt/sfw` in the global zone is to be mounted in read-only mode in the zone being configured.

```
zonecfg:my-zone:inherit-pkg-dir> set dir=/opt/sfw
```

Note – The zone's packaging database is updated to reflect the packages. These resources cannot be modified or removed after the zone has been installed using `zoneadm`.

- b. End the `inherit-pkg-dir` specification.

```
zonecfg:my-zone:inherit-pkg-dir> end
```

This step can be performed more than once to add more than one shared file system.

Note – If you want to create a whole root zone but default shared file systems resources have been added by using `inherit-pkg-dir`, you must remove these default `inherit-pkg-dir` resources using `zonecfg` *before* you install the zone:

- `zonecfg:my-zone> remove inherit-pkg-dir dir=/lib`
 - `zonecfg:my-zone> remove inherit-pkg-dir dir=/platform`
 - `zonecfg:my-zone> remove inherit-pkg-dir dir=/sbin`
 - `zonecfg:my-zone> remove inherit-pkg-dir dir=/usr`
-

15 (Optional) If you are creating an exclusive-IP zone, set the `ip-type`.

```
zonecfg:my-zone> set ip-type=exclusive
```

Note – Only the physical device type will be specified in the add net step.

16 Add a network interface.

```
zonecfg:my-zone> add net
```

a. (shared-IP only) Set the IP address for the network interface, 192.168.0.1 in this procedure.

```
zonecfg:my-zone:net> set address=192.168.0.1
```

b. Set the physical device type for the network interface, the `hme0` device in this procedure.

```
zonecfg:my-zone:net> set physical=hme0
```

c. Solaris 10 10/08: (Optional, shared-IP only) Set the default router for the network interface, 10.0.0.1 in this procedure.

```
zonecfg:my-zone:net> set defrouter=10.0.0.1
```

d. End the specification.

```
zonecfg:my-zone:net> end
```

This step can be performed more than once to add more than one network interface.

17 Add a device.

```
zonecfg:my-zone> add device
```

a. Set the device match, `/dev/sound/*` in this procedure.

```
zonecfg:my-zone:device> set match=/dev/sound/*
```

b. End the device specification.

```
zonecfg:my-zone:device> end
```

This step can be performed more than once to add more than one device.

18 Add a zone-wide resource control by using the property name.

```
zonecfg:my-zone> set max-sem-ids=10485200
```

This step can be performed more than once to add more than one resource control.

19 Add a comment by using the attr resource type.

```
zonecfg:my-zone> add attr
```

a. Set the name to comment.

```
zonecfg:my-zone:attr> set name=comment
```

b. Set the type to string.

```
zonecfg:my-zone:attr> set type=string
```

c. Set the value to a comment that describes the zone.

```
zonecfg:my-zone:attr> set value="This is my work zone."
```

d. End the attr resource type specification.

```
zonecfg:my-zone:attr> end
```

20 Verify the zone configuration for the zone.

```
zonecfg:my-zone> verify
```

21 Commit the zone configuration for the zone.

```
zonecfg:my-zone> commit
```

22 Exit the zonecfg command.

```
zonecfg:my-zone> exit
```

Note that even if you did not explicitly type `commit` at the prompt, a commit is automatically attempted when you type `exit` or an EOF occurs.

More Information Using Multiple Subcommands From the Command Line

Tip – The `zonecfg` command also supports multiple subcommands, quoted and separated by semicolons, from the same shell invocation.

```
global# zonecfg -z my-zone "create ; set zonepath=/export/home/my-zone"
```

Where to Go From Here

See [“Installing and Booting Zones” on page 276](#) to install your committed zone configuration.

Script to Configure Multiple Zones

You can use this script to configure and boot multiple zones on your system. The script takes the following parameters:

- The number of zones to be created
- The *zonename* prefix
- The directory to use as the base directory

You must be the global administrator in the global zone to execute the script. The global administrator has superuser privileges in the global zone or assumes the Primary Administrator role.

```
#!/bin/ksh
#
# Copyright 2006 Sun Microsystems, Inc. All rights reserved.
# Use is subject to license terms.
#
#ident      "%Z%M%      %I%      %E% SMI"

if [[ -z "$1" || -z "$2" || -z "$3" ]]; then
    echo "usage: $0 <#-of-zones> <zonename-prefix> <basedir>"
    exit 2
fi

if [[ ! -d $3 ]]; then
    echo "$3 is not a directory"
    exit 1
fi

nprocs='psrinfo | wc -l'
nzones=$1
prefix=$2
dir=$3

ip_addrs_per_if='ndd /dev/ip ip_addrs_per_if'
if [ $ip_addrs_per_if -lt $nzones ]; then
    echo "ndd parameter ip_addrs_per_if is too low ($ip_addrs_per_if)"
    echo "set it higher with 'ndd -set /dev/ip ip_addrs_per_if <num>'"
    exit 1
fi

i=1
while [ $i -le $nzones ]; do
    zoneadm -z $prefix$i list > /dev/null 2>&1
    if [ $? != 0 ]; then
        echo configuring $prefix$i
        F=$dir/$prefix$i.config
        rm -f $F
        echo "create" > $F
        echo "set zonepath=$dir/$prefix$i" >> $F
        zonecfg -z $prefix$i -f $dir/$prefix$i.config 2>&1 | \
            sed 's/^/ /g'
    else
        echo "skipping $prefix$i, already configured"
```

```

        fi
        i='expr $i + 1'
    done

    i=1
    while [ $i -le $nzones ]; do
        j=1
        while [ $j -le $nprocs ]; do
            if [ $i -le $nzones ]; then
                if [ 'zoneadm -z $prefix$i list -p | \
                    cut -d':' -f 3' != "configured" ]; then
                    echo "skipping $prefix$i, already installed"
                else
                    echo installing $prefix$i
                    mkdir -pm 0700 $dir/$prefix$i
                    chmod 700 $dir/$prefix$i
                    zoneadm -z $prefix$i install > /dev/null 2>&1 &
                    sleep 1      # spread things out just a tad
                fi
            fi
            i='expr $i + 1'
            j='expr $j + 1'
        done
        wait
    done

    i=1
    while [ $i -le $nzones ]; do
        echo setting up sysid for $prefix$i
        cfg=$dir/$prefix$i/root/etc/sysidcfg
        rm -f $cfg
        echo "network_interface=NONE {hostname=$prefix$i}" > $cfg
        echo "system_locale=C" >> $cfg
        echo "terminal=xterms" >> $cfg
        echo "security_policy=NONE" >> $cfg
        echo "name_service=NONE" >> $cfg
        echo "timezone=US/Pacific" >> $cfg
        echo "root_password=Qexr7Y/wzkSbc" >> $cfg # 'lla'
        i='expr $i + 1'
    done

    i=1
    para='expr $nprocs \* 2'
    while [ $i -le $nzones ]; do
        date
        j=1
        while [ $j -le $para ]; do
            if [ $i -le $nzones ]; then
                echo booting $prefix$i
                zoneadm -z $prefix$i boot &
            fi
            j='expr $j + 1'
            i='expr $i + 1'
        done
        wait
    done

```

▼ How to Display the Configuration of a Non-Global Zone

You must be the global administrator in the global zone to perform this procedure.

- 1 **Become superuser, or assume the Primary Administrator role.**

To create the role and assign the role to a user, see “[Using the Solaris Management Tools With RBAC \(Task Map\)](#)” in *System Administration Guide: Basic Administration*.

- 2 **Display the configuration of a zone.**

```
global# zonecfg -z zonename info
```

Using the `zonecfg` Command to Modify a Zone Configuration

You can also use the `zonecfg` command to do the following:

- Modify a resource type in a zone configuration
- Clear a property value in a zone configuration
- Add a dedicated device to a zone

▼ How to Modify a Resource Type in a Zone Configuration

You can select a resource type and modify the specification for that resource.

Note that the contents of software packages in the `inherit-pkg-dir` directory cannot be modified or removed after the zone has been installed with `zoneadm`.

You must be the global administrator in the global zone to perform this procedure.

- 1 **Become superuser, or assume the Primary Administrator role.**

To create the role and assign the role to a user, see “[Using the Solaris Management Tools With RBAC \(Task Map\)](#)” in *System Administration Guide: Basic Administration*.

- 2 **Select the zone to be modified, `my-zone` in this procedure.**

```
global# zonecfg -z my-zone
```

- 3 **Select the resource type to be changed, for example, a resource control.**

```
zonecfg:my-zone> select rctl name=zone.cpu-shares
```

- 4 **Remove the current value.**

```
zonecfg:my-zone:rctl> remove value (priv=privileged,limit=20,action=none)
```

5 Add the new value.

```
zonecfg:my-zone:rctl> add value (priv=privileged,limit=10,action=none)
```

6 End the revised `rctl` specification.

```
zonecfg:my-zone:rctl> end
```

7 Commit the zone configuration for the zone.

```
zonecfg:my-zone> commit
```

8 Exit the `zonecfg` command.

```
zonecfg:my-zone> exit
```

Note that even if you did not explicitly type `commit` at the prompt, a `commit` is automatically attempted when you type `exit` or an EOF occurs.

Committed changes made through `zonecfg` take effect the next time the zone is booted.

▼ Solaris 10 8/07: How to Clear a Property Type in a Zone Configuration

Use this procedure to reset a standalone property.

1 Become superuser, or assume the Primary Administrator role.

To create the role and assign the role to a user, see [“Using the Solaris Management Tools With RBAC \(Task Map\)”](#) in *System Administration Guide: Basic Administration*.

2 Select the zone to be modified, `my-zone` in this procedure.

```
global# zonecfg -z my-zone
```

3 Clear the property to be changed, the existing pool association in this procedure.

```
zonecfg:my-zone> clear pool
```

4 Commit the zone configuration for the zone.

```
zonecfg:my-zone> commit
```

5 Exit the `zonecfg` command.

```
zonecfg:my-zone> exit
```

Note that even if you did not explicitly type `commit` at the prompt, a `commit` is automatically attempted when you type `exit` or an EOF occurs.

Committed changes made through `zonecfg` take effect the next time the zone is booted.

▼ Solaris 10 3/05 Through Solaris 10 11/06: How to Modify a Property Type in a Zone Configuration

Use this procedure to reset a standalone property that does not have related properties to configure. For example, to remove the existing pool association, you can reset the `pool` resource to `null`.

- 1 **Become superuser, or assume the Primary Administrator role.**

To create the role and assign the role to a user, see [“Using the Solaris Management Tools With RBAC \(Task Map\)”](#) in *System Administration Guide: Basic Administration*.

- 2 **Select the zone to be modified, `my-zone` in this procedure.**

```
global# zonecfg -z my-zone
```

- 3 **Reset the property to be changed, the existing pool association in this procedure.**

```
zonecfg:my-zone> set pool=""
```

- 4 **Commit the zone configuration for the zone.**

```
zonecfg:my-zone> commit
```

- 5 **Exit the `zonecfg` command.**

```
zonecfg:my-zone> exit
```

Note that even if you did not explicitly type `commit` at the prompt, a commit is automatically attempted when you type `exit` or an EOF occurs.

Committed changes made through `zonecfg` take effect the next time the zone is booted.

▼ Solaris 10 8/07: How to Rename a Zone

This procedure can be used to rename zones that are in either the configured state or the installed state.

You must be the global administrator in the global zone to perform this procedure.

- 1 **Become superuser, or assume the Primary Administrator role.**

To create the role and assign the role to a user, see [“Using the Solaris Management Tools With RBAC \(Task Map\)”](#) in *System Administration Guide: Basic Administration*.

- 2 **Select the zone to be renamed, `my-zone` in this procedure.**

```
global# zonecfg -z my-zone
```

- 3 **Change the name of the zone, for example, to `newzone`.**

```
zonecfg:my-zone> set zonename=newzone
```

4 Commit the change.

```
zonecfg:newzone> commit
```

5 Exit the zonecfg command.

```
zonecfg:newzone> exit
```

Committed changes made through zonecfg take effect the next time the zone is booted.

▼ How to Add a Dedicated Device to a Zone

The following specification places a scanning device in a non-global zone configuration.

You must be the global administrator in the global zone to perform this procedure.

1 Become superuser, or assume the Primary Administrator role.

To create the role and assign the role to a user, see [“Using the Solaris Management Tools With RBAC \(Task Map\)”](#) in *System Administration Guide: Basic Administration*.

2 Add a device.

```
zonecfg:my-zone> add device
```

3 Set the device match, /dev/scsi/scanner/c3t4* in this procedure.

```
zonecfg:my-zone:device> set match=/dev/scsi/scanner/c3t4*
```

4 End the device specification.

```
zonecfg:my-zone:device> end
```

5 Exit the zonecfg command.

```
zonecfg:my-zone> exit
```

▼ How to Set zone.cpu-shares in the Global Zone

This procedure is used to persistently set shares in the global zone.

You must be the global administrator in the global zone to perform this procedure.

1 Become superuser, or assume the Primary Administrator role.

To create the role and assign the role to a user, see [“Using the Solaris Management Tools With RBAC \(Task Map\)”](#) in *System Administration Guide: Basic Administration*.

2 Use the zonecfg command.

```
# zonecfg -z global
```

3 Set five shares for the global zone.

```
zoncfg:global> set cpu-shares=5
```

4 Exit zoncfg.

```
zoncfg:global> exit
```

Using the zoncfg Command to Revert or Remove a Zone Configuration

Use the zoncfg command described in zoncfg(1M) to revert a zone's configuration or to delete a zone configuration.

▼ How to Revert a Zone Configuration

While configuring a zone with the zoncfg utility, use the revert subcommand to undo a resource setting made to the zone configuration.

You must be the global administrator in the global zone to perform this procedure.

1 Become superuser, or assume the Primary Administrator role.

To create the role and assign the role to a user, see [“Using the Solaris Management Tools With RBAC \(Task Map\)”](#) in *System Administration Guide: Basic Administration*.

2 While configuring a zone called tmp-zone, type info to view your configuration:

```
zoncfg:tmp-zone> info
```

The net resource segment of the configuration displays as follows:

```
.
.
.
fs:
    dir: /tmp
    special: swap
    type: tmpfs
net:
    address: 192.168.0.1
    physical: eri0
device
    match: /dev/pts/*
.
.
.
```

3 Remove the net address:

```
zoncfg:tmp-zone> remove net address=192.168.0.1
```

4 Verify that the net entry has been removed.

```
zonecfg:tmp-zone> info

.
.
.
fs:
    dir: /tmp
    special: swap
    type: tmpfs
device
    match: /dev/pts/*
.
.
.
```

5 Type revert.

```
zonecfg:tmp-zone> revert
```

6 Answer yes to the following question:

```
Are you sure you want to revert (y/[n])? y
```

7 Verify that the net address is once again present:

```
zonecfg:tmp-zone> info

.
.
.
fs:
    dir: /tmp
    special: swap
    type: tmpfs
net:
    address: 192.168.0.1
    physical: eri0
device
    match: /dev/pts/*
.
.
.
```

▼ How to Delete a Zone Configuration

Use zonecfg with the delete subcommand to delete a zone configuration from the system.

You must be the global administrator in the global zone to perform this procedure.

1 Become superuser, or assume the Primary Administrator role.

To create the role and assign the role to a user, see [“Using the Solaris Management Tools With RBAC \(Task Map\)”](#) in *System Administration Guide: Basic Administration*.

2 Delete the zone configuration for the zone `a-zone` by using one of the following two methods:

- Use the `-F` option to force the action:

```
global# zonecfg -z a-zone delete -F
```

- Delete the zone interactively by answering yes to the system prompt:

```
global# zonecfg -z a-zone delete
Are you sure you want to delete zone a-zone (y/[n])? y
```

About Installing, Halting, Cloning, and Uninstalling Non-Global Zones (Overview)

This chapter discusses zone installation on your Solaris system. It also describes the two processes that manage the virtual platform and the application environment, `zoneadmd` and `zschd`. Information about halting, rebooting, cloning, and uninstalling zones is also provided.

The following topics are addressed in this chapter:

- “Zone Installation and Administration Concepts” on page 268
- “Zone Construction” on page 268
- “The `zoneadmd` Daemon” on page 270
- “The `zschd` Zone Scheduler” on page 271
- “Zone Application Environment” on page 271
- “About Halting, Rebooting, and Uninstalling Zones” on page 271
- “Solaris 10 11/06 and Later: About Cloning Non-Global Zones” on page 273

To clone a non-global zone, install and boot a non-global zone, or to halt or uninstall a non-global zone, see [Chapter 20, “Installing, Booting, Halting, Uninstalling, and Cloning Non-Global Zones \(Tasks\)”](#).

For information about `lx` branded zone installation, see [Chapter 34, “About Installing, Booting, Halting, Cloning, and Uninstalling `lx` Branded Zones \(Overview\)”](#), and [Chapter 35, “Installing, Booting, Halting, Uninstalling and Cloning `lx` Branded Zones \(Tasks\)”](#).

What's New in This Chapter?

Solaris 10 11/06: The ability to clone a non-global zone is now available. See [“Solaris 10 11/06: Cloning a Non-Global Zone on the Same System” on page 285](#).

Solaris 10 8/07: Information on boot arguments has also been added. See [“Solaris 10 8/07: Zone Boot Arguments” on page 272](#).

Solaris 10 5/09: ZFS clone has been implemented. When the source `zonepath` and the target `zonepath` both reside on ZFS and are in the same pool, the `zoneadm clone` command

automatically uses ZFS to clone the zone. If both zonepaths are non-ZFS, or if one is ZFS and the other non-ZFS, the code will use the existing copy technique.

Zone Installation and Administration Concepts

The `zoneadm` command described in the [zoneadm\(1M\)](#) man page is the primary tool used to install and administer non-global zones. Operations using the `zoneadm` command must be run from the global zone. The following tasks can be performed using the `zoneadm` command:

- Verify a zone
- Install a zone
- Boot a zone, which is similar to booting a regular Solaris system
- Display information about a running zone
- Halt a zone
- Reboot a zone
- Uninstall a zone
- Relocate a zone from one point on a system to another point on the same system
- Provision a new zone based on the configuration of an existing zone on the same system
- Migrate a zone, used with the `zonecfg` command

For zone installation and verification procedures, see [Chapter 20, “Installing, Booting, Halting, Uninstalling, and Cloning Non-Global Zones \(Tasks\)”](#), and the [zoneadm\(1M\)](#) man page. Also refer to the [zoneadm\(1M\)](#) man page for supported options to the `zoneadm list` command. For zone configuration procedures, see [Chapter 18, “Planning and Configuring Non-Global Zones \(Tasks\)”](#), and the [zonecfg\(1M\)](#) man page. Zone states are described in “Non-Global Zone State Model” on [page 212](#).

If you plan to produce Solaris auditing records for zones, read “[Using Oracle Solaris Auditing in Zones](#)” on [page 377](#) before you install non-global zones.

Zone Construction

This section applies to initial zone construction, and not to the cloning of existing zones.

After you have configured a non-global zone, you should verify that the zone can be installed safely on your system's configuration. You can then install the zone. The files needed for the zone's root file system are installed by the system under the zone's root path.

A non-global zone is installed with the open networking configuration (`generic_open.xml`). Network configuration types are described in [Chapter 19, “Managing Services \(Tasks\)”](#), in

System Administration Guide: Basic Administration. The zone administrator can switch the zone to the limited networking configuration (`generic_limited_net.xml`) by using the `netservices` command. Specific services can be enabled or disabled by using SMF commands.

A successfully installed zone is ready for initial login and booting.

The method used to initially install packages in a Solaris installation is also the method used to populate a non-global zone.

The global zone must contain all the data necessary to populate a non-global zone. Populating a zone includes creating directories, copying files, and providing configuration information.

Only the information or data that was created in the global zone from packages is used to populate the zone from the global zone. For more information, see the [pkgparam\(1\)](#) and [pkginfo\(4\)](#) man pages.

Data from the following are not referenced or copied when a zone is installed:

- Non-installed packages
- Patches
- Data on CDs and DVDs
- Network installation images
- Any prototype or other instance of a zone

In addition, the following types of information, if present in the global zone, are not copied into a zone that is being installed:

- New or changed users in the `/etc/passwd` file
- New or changed groups in the `/etc/group` file
- Configurations for networking services such as DHCP address assignment, UUCP, or sendmail
- Configurations for network services such as naming services
- New or changed `crontab`, printer, and mail files
- System log, message, and accounting files

If Solaris auditing is used, modifications to auditing files copied from the global zone might be required. For more information, see [“Using Oracle Solaris Auditing in Zones” on page 377](#).

The following features cannot be configured in a non-global zone:

- Solaris Live Upgrade boot environments
- Solaris Volume Manager metadevices
- DHCP address assignment in a shared-IP zone
- SSL proxy server

The resources specified in the configuration file are added when the zone transitions from installed to ready. A unique zone ID is assigned by the system. File systems are mounted,

network interfaces are set up, and devices are configured. Transitioning into the ready state prepares the virtual platform to begin running user processes. In the ready state, the `zsched` and `zoneadmd` processes are started to manage the virtual platform.

- `zsched`, a system scheduling process similar to `sched`, is used to track kernel resources associated with the zone.
- `zoneadmd` is the zones administration daemon.

A zone in the ready state does not have any user processes executing in it. The primary difference between a ready zone and a running zone is that at least one process is executing in a running zone. See the [init\(1M\)](#) man page for more information.

The zoneadmd Daemon

The zones administration daemon, `zoneadmd`, is the primary process for managing the zone's virtual platform. The daemon is also responsible for managing zone booting and shutting down. There is one `zoneadmd` process running for each active (ready, running, or shutting down) zone on the system.

The `zoneadmd` daemon sets up the zone as specified in the zone configuration. This process includes the following actions:

- Allocating the zone ID and starting the `zsched` system process.
- Setting zone-wide resource controls.
- Preparing the zone's devices as specified in the zone configuration. For more information, see the [devfsadmd\(1M\)](#) man page.
- Setting up virtual network interfaces.
- Mounting loopback and conventional file systems.
- Instantiating and initializing the zone console device.

Unless the `zoneadmd` daemon is already running, it is automatically started by `zoneadm`. Thus, if the daemon is not running for any reason, any invocation of `zoneadm` to administer the zone will restart `zoneadmd`.

The man page for the `zoneadmd` daemon is `zoneadmd(1M)`.

The zsched Zone Scheduler

An active zone is a zone that is in the ready state, the running state, or the shutting down state. Every active zone has an associated kernel process, `zsched`. Kernel threads doing work on behalf of the zone are owned by `zsched`. The `zsched` process enables the zones subsystem to keep track of per-zone kernel threads.

Zone Application Environment

The `zoneadm` command is used to create the zone application environment.

Before a non-global zone is booted for the first time, the internal configuration of the zone must be created. The internal configuration specifies a naming service to use, the default locale and time zone, the zone's root password, and other aspects of the application environment. The application environment is established by responding to a series of prompts that appear on the zone console, as explained in [“Internal Zone Configuration” on page 290](#). Note that the default locale and time zone for a zone can be configured independently of the global settings.

About Halting, Rebooting, and Uninstalling Zones

This section provides an overview of the procedures for halting, rebooting, and uninstalling zones. Troubleshooting tips for zones that fail to halt when requested are also provided.

Halting a Zone

The `zoneadm halt` command is used to remove both the application environment and the virtual platform for a zone. The zone is then brought back to the installed state. All processes are killed, devices are unconfigured, network interfaces are destroyed, file systems are unmounted, and the kernel data structures are destroyed.

The `halt` command does *not* run any shutdown scripts within the zone. To shut down a zone, see [“How to Use `zlogin` to Shut Down a Zone” on page 300](#).

If the halt operation fails, see [“Zone Does not Halt” on page 414](#).

Rebooting a Zone

The `zoneadm reboot` command is used to reboot a zone. The zone is halted and then booted again. The zone ID will change when the zone is rebooted.

Solaris 10 8/07: Zone Boot Arguments

Zones support the following boot arguments used with the `zoneadm boot` and `reboot` commands:

- `-i altinit`
- `-m smf_options`
- `-s`

The following definitions apply:

- | | |
|-----------------------------|--|
| <code>-i altinit</code> | Selects an alternative executable to be the first process. <i>altinit</i> must be a valid path to an executable. The default first process is described in init(1M) . |
| <code>-m smf_options</code> | Controls the boot behavior of SMF. There are two categories of options, recovery options and messages options. Message options determine the type and number of messages that displays during boot. Service options determine the services that are used to boot the system. |

Recovery options include the following:

- | | |
|----------------------------------|---|
| <code>debug</code> | Prints standard per-service output and all <code>svc.startd</code> messages to log. |
| <code>milestone=milestone</code> | Boot to the subgraph defined by the given milestone. Legitimate milestones are <code>none</code> , <code>single-user</code> , <code>multi-user</code> , <code>multi-user-server</code> , and <code>all</code> . |

Message options include the following:

- | | |
|----------------------|---|
| <code>quiet</code> | Prints standard per-service output and error messages requiring administrative intervention |
| <code>verbose</code> | Prints standard per-service output and messages providing more information. |
- `-s` Boots only to milestone `svc:/milestone/single-user:default`. This milestone is equivalent to `init` level `s`.

For usage examples, see “How to Boot a Zone” on page 280 and “How to Boot a Zone in Single-User Mode” on page 281.

For information on the Solaris service management facility (SMF) and `init`, see [Chapter 18](#), “Managing Services (Overview),” in *System Administration Guide: Basic Administration*, [svc.startd\(1M\)](#) and [init\(1M\)](#).

Zone autoboot

If you set the autoboot resource property in a zone's configuration to `true`, that zone is automatically booted when the global zone is booted. The default setting is `false`.

Note that for the zones to autoboot, the zones service `svc:/system/zones:default` must also be enabled.

Uninstalling a Zone

The `zoneadm uninstall` command is used to uninstall all of the files under the zone's root file system. Before proceeding, the command prompts you to confirm the action, unless the `-F` (force) option is also used. Use the `uninstall` command with caution, because the action is irreversible.

Solaris 10 11/06 and Later: About Cloning Non-Global Zones

Cloning allows you to copy an existing configured and installed zone on your system to rapidly provision a new zone on the same system. Note that at a minimum, you must reset properties and resources for the components that cannot be identical for different zones. Thus, the `zonepath` must always be changed. In addition, for a shared-IP zone, the IP addresses in any net resources must be different. For an exclusive-IP zone, the physical property of any net resources must be different.

- Cloning a zone is a faster way to install a zone.
- The new zone will include any changes that have been made to customize the source zone, such as added packages or file modifications.

Solaris 10 5/09: When the source `zonepath` and the target `zonepath` both reside on ZFS and are in the same pool, the `zoneadm clone` command automatically uses ZFS to clone the zone. When using ZFS clone, the data is not actually copied until it is modified. Thus, the initial clone takes very little time. The `zoneadm` command takes a ZFS snapshot of the source `zonepath`, and sets up the target `zonepath`. The system names the snapshot `SUNWzoneX`, where `X` is a unique ID used to distinguish between multiple snapshots. The `zonepath` of the destination zone is used to name the ZFS clone. A software inventory is performed so that a snapshot used at a future time can be validated by the system. To clone a source zone multiple times, the `zoneadm` command allows you to specify that an existing snapshot should be used. The system validates that the existing snapshot is usable on the target.

You cannot use manual snapshots, such as the type described in [“Creating and Destroying ZFS Snapshots” in *Oracle Solaris ZFS Administration Guide*](#). This type of snapshot lacks the data to perform a validation.

You might want to clone a source zone many times but not want to have a new snapshot for each clone. The `-s` parameter to the `clone` subcommand allows you to specify that an existing snapshot taken from a previous clone should be used. See [“Solaris 10 5/09: How to Clone a Zone from an Existing Snapshot” on page 287](#).

Because the contents of a snapshot represent a zone from a point in the past, it is possible that the system has been updated in some way, such as by patching or upgrading, since the snapshot was taken. The fact that the zone was upgraded could render the snapshot invalid for use as a zone on the present-day system.

Note – You can specify that a ZFS zonepath be copied instead of ZFS cloned, even though the source could be cloned in this way.

See [“Solaris 10 11/06: Cloning a Non-Global Zone on the Same System” on page 285](#) for more information.

Installing, Booting, Halting, Uninstalling, and Cloning Non-Global Zones (Tasks)

This chapter describes how to install and boot a non-global zone. A method for using cloning to install a zone on the same system is also provided. Other tasks associated with installation, such as halting, rebooting, and uninstalling zones, are also addressed. The procedure to completely delete a zone from a system is also provided.

For general information about zone installation and related operations, see [Chapter 19, “About Installing, Halting, Cloning, and Uninstalling Non-Global Zones \(Overview\)”](#).

For information about lx branded zone installation and cloning, see [Chapter 34, “About Installing, Booting, Halting, Cloning, and Uninstalling lx Branded Zones \(Overview\)”](#) and [Chapter 35, “Installing, Booting, Halting, Uninstalling and Cloning lx Branded Zones \(Tasks\)”](#).

Zone Installation (Task Map)

Task	Description	For Instructions
(Optional) Verify a configured zone prior to installing the zone.	Ensure that a zone meets the requirements for installation. If you skip this procedure, the verification is performed automatically when you install the zone.	“(Optional) How to Verify a Configured Zone Before It Is Installed” on page 276
Install a configured zone.	Install a zone that is in the configured state.	“How to Install a Configured Zone” on page 277
Solaris 8/07: Obtain the universally unique identifier (UUID) for the zone.	This separate identifier, assigned when the zone is installed, is an alternate way to identify a zone.	“Solaris 10 8/07: How to Obtain the UUID of an Installed Non-Global Zone” on page 278
(Optional) Transition an installed zone to the ready state.	You can skip this procedure if you want to boot the zone and use it immediately.	“(Optional) How to Transition the Installed Zone to the Ready State” on page 279

Task	Description	For Instructions
Boot a zone.	Booting a zone places the zone in the running state. A zone can be booted from the ready state or from the installed state. Note that you must perform the internal zone configuration when you log in to the zone after booting it for the first time.	“How to Boot a Zone” on page 280 , “Internal Zone Configuration” on page 290 , “Performing the Initial Internal Zone Configuration” on page 294
Boot a zone in single-user mode.	Boots only to milestone <code>svc:/milestone/single-user:default</code> . This milestone is equivalent to <code>init level s</code> . See the init(1M) and svc.startd(1M) man pages.	“How to Boot a Zone in Single-User Mode” on page 281

Installing and Booting Zones

Use the `zoneadm` command described in the `zoneadm(1M)` man page to perform installation tasks for a non-global zone. You must be the global administrator to perform the zone installation. The examples in this chapter use the zone name and zone path established in [“Configuring, Verifying, and Committing a Zone” on page 252](#).

▼ (Optional) How to Verify a Configured Zone Before It Is Installed

You can verify a zone prior to installing it. If you skip this procedure, the verification is performed automatically when you install the zone.

You must be the global administrator in the global zone to perform this procedure.

- Become superuser, or assume the Primary Administrator role.**
To create the role and assign the role to a user, see [“Using the Solaris Management Tools With RBAC \(Task Map\)” in System Administration Guide: Basic Administration](#).
- Verify a configured zone named `my-zone` by using the `-z` option with the name of the zone and the `verify` subcommand.**

```
global# zoneadm -z my-zone verify
```

This message regarding verification of the zone path will be displayed:

```
Warning: /export/home/my-zone does not exist, so it cannot be verified.
When 'zoneadm install' is run, 'install' will try to create
/export/home1/my-zone, and 'verify' will be tried again,
but the 'verify' may fail if:
the parent directory of /export/home/my-zone is group- or other-writable
or
/export/home1/my-zone overlaps with any other installed zones.
```

However, if an error message is displayed and the zone fails to verify, make the corrections specified in the message and try the command again.

If no error messages are displayed, you can install the zone.

▼ How to Install a Configured Zone

You must be the global administrator in the global zone to perform this procedure.

1 Become superuser, or assume the Primary Administrator role.

To create the role and assign the role to a user, see [“Using the Solaris Management Tools With RBAC \(Task Map\)”](#) in *System Administration Guide: Basic Administration*.

2 Install the configured zone `my-zone` by using the `zoneadm` command with the `-z install` option.

```
global# zoneadm -z my-zone install
```

You will see various messages as the files and directories needed for the zone's root file system are installed under the zone's root path.

3 (Optional) If an error message is displayed and the zone fails to install, type the following to get the zone state:

```
global# zoneadm -z my-zone list -v
```

- If the state is listed as configured, make the corrections specified in the message and try the `zoneadm install` command again.
- If the state is listed as incomplete, first execute this command:

```
global# zoneadm -z my-zone uninstall
```

Then make the corrections specified in the message, and try the `zoneadm install` command again.

4 When the installation completes, use the `list` subcommand with the `-i` and `-v` options to list the installed zones and verify the status.

```
global# zoneadm list -iv
```

You will see a display that is similar to the following:

ID	NAME	STATUS	PATH	BRAND	IP
0	global	running	/	native	shared
-	my-zone	installed	/export/home/my-zone	native	shared

Troubleshooting If a zone installation is interrupted or fails, the zone is left in the incomplete state. Use `uninstall -F` to reset the zone to the configured state.

Next Steps This zone was installed with the open network configuration described in [Chapter 19, “Managing Services \(Tasks\)”](#) in *System Administration Guide: Basic Administration* by default. You can switch to the open network configuration, or enable or disable individual services, when you log in to the zone. See [“Switching the Non-Global Zone to a Different Networking Service Configuration”](#) on page 301 for details.

▼ Solaris 10 8/07: How to Obtain the UUID of an Installed Non-Global Zone

A universally unique identifier (UUID) is assigned to a zone when it is installed. The UUID can be obtained by using `zoneadm` with the `list` subcommand and the `-p` option. The UUID is the fifth field of the display.

- **View the UUIDs for zones that have been installed.**

```
global# zoneadm list -p
```

You will see a display similar to the following:

```
0:global:running:/:
6:my-zone:running:/export/home/my-zone:61901255-35cf-40d6-d501-f37dc84eb504
```

Example 20–1 How to Use the UUID in a Command

```
global# zoneadm -z my-zone -u 61901255-35cf-40d6-d501-f37dc84eb504 list -v
```

If both `-u uuid-match` and `-z zonename` are present, the match is done based on the UUID first. If a zone with the specified UUID is found, that zone is used, and the `-z` parameter is ignored. If no zone with the specified UUID is found, then the system searches by the zone name.

More Information About the UUID

Zones can be uninstalled and reinstalled under the same name with different contents. Zones can also be renamed without the contents being changed. For these reasons, the UUID is a more reliable handle than the zone name.

See Also For more information, see [zoneadm\(1M\)](#) and [libuuid\(3LIB\)](#).

▼ Solaris 10 8/07: How to Mark an Installed Non-Global Zone Incomplete

If administrative changes on the system have rendered a zone unusable or inconsistent, it is possible to change the state of an installed zone to incomplete.

You must be the global administrator in the global zone to perform this procedure.

- 1 **Become superuser, or assume the Primary Administrator role.**

To create the role and assign the role to a user, see [“Using the Solaris Management Tools With RBAC \(Task Map\)”](#) in *System Administration Guide: Basic Administration*.

- 2 **Mark the zone `testzone` incomplete.**

```
global# zoneadm -z testzone mark incomplete
```

- 3 **Use the `list` subcommand with the `-i` and `-v` options to verify the status.**

```
global# zoneadm list -iv
```

You will see a display that is similar to the following:

ID	NAME	STATUS	PATH	BRAND	IP
0	global	running	/	native	shared
-	my-zone	installed	/export/home/my-zone	native	shared
-	testzone	incomplete	/export/home/testzone	native	shared

More Information Marking a Zone Incomplete

The `-R root` option can be used with the `mark` and `list` subcommands of `zoneadm` to specify an alternate boot environment. See [zoneadm\(1M\)](#) for more information.

Note – Marking a zone incomplete is irreversible. The only action that can be taken on a zone marked incomplete is to uninstall the zone and return it to the configured state. See [“How to Uninstall a Zone”](#) on page 284.

▼ (Optional) How to Transition the Installed Zone to the Ready State

Transitioning into the ready state prepares the virtual platform to begin running user processes. Zones in the ready state do not have any user processes executing in them.

You can skip this procedure if you want to boot the zone and use it immediately. The transition through the ready state is performed automatically when you boot the zone.

You must be the global administrator in the global zone to perform this procedure.

- 1 **Become superuser, or assume the Primary Administrator role.**

To create the role and assign the role to a user, see [“Using the Solaris Management Tools With RBAC \(Task Map\)”](#) in *System Administration Guide: Basic Administration*.

- 2 **Use the `zoneadm` command with the `-z` option, the name of the zone, which is `my-zone`, and the `ready` subcommand to transition the zone to the ready state.**

```
global# zoneadm -z my-zone ready
```

3 At the prompt, use the `zoneadm list` command with the `-v` option to verify the status.

```
global# zoneadm list -v
```

You will see a display that is similar to the following:

ID	NAME	STATUS	PATH	BRAND	IP
0	global	running	/	native	shared
1	my-zone	ready	/export/home/my-zone	native	shared

Note that the unique zone ID 1 has been assigned by the system.

▼ How to Boot a Zone

Booting a zone places the zone in the running state. A zone can be booted from the ready state or from the installed state. A zone in the installed state that is booted transparently transitions through the ready state to the running state. Zone login is allowed for zones in the running state.

Tip – Note that you perform the internal zone configuration when you log in to the zone for the first time. This is described in [“Internal Zone Configuration” on page 290](#).

If you plan to use an `/etc/sysidcfg` file to perform initial zone configuration, as described in [“How to Use an `/etc/sysidcfg` File to Perform the Initial Zone Configuration” on page 296](#), create the `sysidcfg` file and place it the zone's `/etc` directory before you boot the zone.

You must be the global administrator in the global zone to perform this procedure.

1 Become superuser, or assume the Primary Administrator role.

To create the role and assign the role to a user, see [“Using the Solaris Management Tools With RBAC \(Task Map\)” in *System Administration Guide: Basic Administration*](#).

2 Use the `zoneadm` command with the `-z` option, the name of the zone, which is `my-zone`, and the `boot` subcommand to boot the zone.

```
global# zoneadm -z my-zone boot
```

3 When the boot completes, use the `list` subcommand with the `-v` option to verify the status.

```
global# zoneadm list -v
```

You will see a display that is similar to the following:

ID	NAME	STATUS	PATH	BRAND	IP
0	global	running	/	native	shared
1	my-zone	running	/export/home/my-zone	native	shared

Example 20-2 Specifying Boot Arguments for Zones

Boot a zone using the `-m verbose` option:

```
global# zoneadm -z my-zone boot -- -m verbose
```

Reboot a zone using the `-m verbose boot` option:

```
global# zoneadm -z my-zone reboot -- -m verbose
```

Zone administrator reboot of the zone *my-zone*, using the `-m verbose` option:

```
my-zone# reboot -- -m verbose
```

Troubleshooting If a message indicating that the system was unable to find the netmask to be used for the IP address specified in the zone's configuration displays, see [“netmasks Warning Displayed When Booting Zone” on page 415](#). Note that the message is only a warning and the command has succeeded.

▼ How to Boot a Zone in Single-User Mode

You must be the global administrator in the global zone to perform this procedure.

1 Become superuser, or assume the Primary Administrator role.

To create the role and assign the role to a user, see [“Using the Solaris Management Tools With RBAC \(Task Map\)” in *System Administration Guide: Basic Administration*](#).

2 Boot the zone in single-user mode.

```
global# zoneadm -z my-zone boot -s
```

Where to Go From Here

To log in to the zone and perform the initial internal configuration, see [Chapter 21, “Non-Global Zone Login \(Overview\)”](#) and [Chapter 22, “Logging In to Non-Global Zones \(Tasks\)”](#).

Halting, Rebooting, Uninstalling, Cloning, and Deleting Non-Global Zones (Task Map)

Task	Description	For Instructions
Halt a zone.	The halt procedure is used to remove both the application environment and the virtual platform for a zone. The procedure returns a zone in the ready state to the installed state. To cleanly shut down a zone, see “How to Use zlogin to Shut Down a Zone” on page 300 .	“How to Halt a Zone” on page 282
Reboot a zone.	The reboot procedure halts the zone and then boots it again.	“How to Reboot a Zone” on page 283
Uninstall a zone.	Removes all of the files in the zone's root file system. <i>Use this procedure with caution.</i> The action is irreversible.	“How to Uninstall a Zone” on page 284
Provision a new non-global zone based on the configuration of an existing zone on the same system.	Cloning a zone is an alternate, faster method of installing a zone. You must still configure the new zone before you can install it.	“Solaris 10 11/06: Cloning a Non-Global Zone on the Same System” on page 285
Delete a non-global zone from the system.	This procedure completely removes a zone from a system.	“Deleting a Non-Global Zone From the System” on page 288

Halting, Rebooting, and Uninstalling Zones

▼ How to Halt a Zone

The halt procedure is used to remove both the application environment and the virtual platform for a zone. To cleanly shut down a zone, see [“How to Use zlogin to Shut Down a Zone” on page 300](#).

You must be the global administrator in the global zone to perform this procedure.

- 1
- Become superuser, or assume the Primary Administrator role.**
To create the role and assign the role to a user, see [“Using the Solaris Management Tools With RBAC \(Task Map\)” in *System Administration Guide: Basic Administration*](#).

2 List the zones running on the system.

```
global# zoneadm list -v
```

You will see a display that is similar to the following:

ID	NAME	STATUS	PATH	BRAND	IP
0	global	running	/	native	shared
1	my-zone	running	/export/home/my-zone	native	shared

3 Use the zoneadm command with the -z option, the name of the zone, for example, my-zone, and the halt subcommand to halt the given zone.

```
global# zoneadm -z my-zone halt
```

4 List the zones on the system again, to verify that my-zone has been halted.

```
global# zoneadm list -iv
```

You will see a display that is similar to the following:

ID	NAME	STATUS	PATH	BRAND	IP
0	global	running	/	native	shared
-	my-zone	installed	/export/home/my-zone	native	shared

5 Boot the zone if you want to restart it.

```
global# zoneadm -z my-zone boot
```

Troubleshooting If the halt operation fails, see [“Zone Does not Halt” on page 414](#) for troubleshooting tips.

▼ How to Reboot a Zone

You must be the global administrator in the global zone to perform this procedure.

1 Become superuser, or assume the Primary Administrator role.

To create the role and assign the role to a user, see [“Using the Solaris Management Tools With RBAC \(Task Map\)” in *System Administration Guide: Basic Administration*](#).

2 List the zones running on the system.

```
global# zoneadm list -v
```

You will see a display that is similar to the following:

ID	NAME	STATUS	PATH	BRAND	IP
0	global	running	/	native	shared
1	my-zone	running	/export/home/my-zone	native	shared

3 Use the zoneadm command with the -z reboot option to reboot the zone my-zone.

```
global# zoneadm -z my-zone reboot
```

4 List the zones on the system again to verify that my-zone has been rebooted.

```
global# zoneadm list -v
```

You will see a display that is similar to the following:

ID	NAME	STATUS	PATH	BRAND	IP
0	global	running	/	native	shared
2	my-zone	running	/export/home/my-zone	native	shared

Tip – Note that the zone ID for my-zone has changed. The zone ID generally changes after a reboot.

▼ How to Uninstall a Zone



Caution – Use this procedure with caution. The action of removing all of the files in the zone's root file system is irreversible.

The zone cannot be in the running state. The `uninstall` operation is invalid for running zones.

You must be the global administrator in the global zone to perform this procedure.

1 Become superuser, or assume the Primary Administrator role.

To create the role and assign the role to a user, see [“Using the Solaris Management Tools With RBAC \(Task Map\)” in *System Administration Guide: Basic Administration*](#).

2 List the zones on the system.

```
global# zoneadm list -v
```

You will see a display that is similar to the following:

ID	NAME	STATUS	PATH	BRAND	IP
0	global	running	/	native	shared
-	my-zone	installed	/export/home/my-zone	native	shared

3 Use the zoneadm command with the -z uninstall option to remove the zone my-zone.

You can also use the `-F` option to force the action. If this option is not specified, the system will prompt for confirmation.

```
global# zoneadm -z my-zone uninstall -F
```

4 List the zones on the system again, to verify that my-zone is no longer listed.

```
global# zoneadm list -v
```

You will see a display that is similar to the following:

ID	NAME	STATUS	PATH	BRAND	IP
0	global	running	/	native	shared

Troubleshooting If a zone uninstall is interrupted, the zone is left in the incomplete state. Use the `zoneadm uninstall` command to reset the zone to the configured state.

Use the `uninstall` command with caution because the action is irreversible.

Solaris 10 11/06: Cloning a Non-Global Zone on the Same System

Cloning is used to provision a new zone on a system by copying the data from a source zonepath to a target zonepath.

Starting with Solaris 10 5/09, when the source zonepath and the target zonepath both reside on ZFS and are in the same pool, the `zoneadm clone` command automatically uses ZFS to clone the zone. However, you can specify that the ZFS zonepath be copied and not ZFS cloned.

▼ How to Clone a Zone

You must configure the new zone before you can install it. The parameter passed to the `zoneadm create` subcommand is the name of the zone to clone. This source zone must be halted.

You must be the global administrator in the global zone to perform this procedure.

1 Become superuser, or assume the Primary Administrator role.

To create the role and assign the role to a user, see [“Using the Solaris Management Tools With RBAC \(Task Map\)”](#) in *System Administration Guide: Basic Administration*.

2 Halt the source zone to be cloned, which is `my-zone` in this procedure.

```
global# zoneadm -z my-zone halt
```

3 Start configuring the new zone by exporting the configuration of the source zone `my-zone` to a file, for example, `master`.

```
global# zonecfg -z my-zone export -f /export/zones/master
```

Note – You can also create the new zone configuration using the procedure [“How to Configure the Zone” on page 253](#) instead of modifying an existing configuration. If you use this method, skip ahead to Step 6 after you create the zone.

4 Edit the file `master`. Set different properties and resources for the components that cannot be identical for different zones. For example, you must set a new `zonepath`. For a shared-IP zone, the IP addresses in any net resources must be changed. For an exclusive-IP zone, the physical property of any net resources must be changed.

5 Create the new zone, `zone1`, by using the commands in the file `master`.

```
global# zonecfg -z zone1 -f /export/zones/master
```

6 Install the new zone, `zone1`, by cloning `my-zone`.

```
global# zoneadm -z zone1 clone my-zone
```

The system displays:

```
Cloning zonepath /export/home/my-zone...
```

Starting with Solaris 10 5/09, if the source `zonepath` is on a ZFS pool, for example, `zeepool`, the system displays:

```
Cloning snapshot zeepool/zones/my-zone@SUNWzone1
Instead of copying, a ZFS clone has been created for this zone.
```

7 List the zones on the system.

ID	NAME	STATUS	PATH	BRAND	IP
0	global	running	/	native	shared
-	my-zone	installed	/export/home/my-zone	native	shared
-	zone1	installed	/export/home/zone1	native	shared

More Information **Solaris 10 5/09: When a Source `zonepath` on a ZFS File System Is Cloned**

When the `zoneadm` command clones a source `zonepath` that is on its own ZFS file system, the following actions are performed:

- The `zoneadm` command takes a software inventory.
- The `zoneadm` command takes a ZFS snapshot and names it `SUNWzoneX`, for example, `SUNWzone1`.
- The `zoneadm` command uses ZFS clone to clone the snapshot.

▼ Solaris 10 5/09: How to Clone a Zone from an Existing Snapshot

You can clone a source zone multiple times from an existing snapshot that was originally taken when you cloned a zone.

You must be the global administrator in the global zone to perform this procedure.

1 Become superuser, or assume the Primary Administrator role.

To create the role and assign the role to a user, see [“Using the Solaris Management Tools With RBAC \(Task Map\)”](#) in *System Administration Guide: Basic Administration*.

2 Configure the zone zone2.

3 Specify that an existing snapshot be used to create new-zone2.

```
global# zoneadm -z zone2 clone -s zeepool/zones/my-zone@SUNWzone1 my-zone
```

The system displays:

```
Cloning snapshot zeepool/zones/my-zone@SUNWzone1
```

The zoneadm command validates the software from the snapshot SUNWzone1, and clones the snapshot.

4 List the zones on the system.

ID	NAME	STATUS	PATH	BRAND	IP
0	global	running	/	native	shared
-	my-zone	installed	/zeepool/zones/my-zone	native	shared
-	zone1	installed	/zeepool/zones/zone1	native	shared
-	zone2	installed	/zeepool/zones/zone2	native	shared

▼ Solaris 10 5/09: How to Use Copy Instead of ZFS Clone

Use this procedure to prevent the automatic cloning of a zone on a ZFS file system by specifying that the zonepath should be copied instead.

You must be the global administrator in the global zone to perform this procedure.

1 Become superuser, or assume the Primary Administrator role.

To create the role and assign the role to a user, see [“Using the Solaris Management Tools With RBAC \(Task Map\)”](#) in *System Administration Guide: Basic Administration*.

2 Specify that the zonepath on ZFS be copied and not ZFS cloned.

```
global# zoneadm -z zone1 clone -m copy my-zone
```

Deleting a Non-Global Zone From the System

The procedure described in this section completely deletes a zone from a system.

▼ How to Remove a Non-Global Zone

- 1 Shut down the zone my-zone.
global# zlogin my-zone shutdown -y -g0 -i0
- 2 Remove the root file system for my-zone.
global# zoneadm -z my-zone uninstall -F
- 3 Delete the configuration for my-zone.
global# zonecfg -z my-zone delete -F
- 4 List the zones on the system, to verify that my-zone is no longer listed.
global# zoneadm list -iv

You will see a display that is similar to the following:

ID	NAME	STATUS	PATH	BRAND	IP
0	global	running	/	native	shared

Non-Global Zone Login (Overview)

This chapter discusses logging in to zones from the global zone.

The following topics are covered in this chapter:

- “[zlogin Command](#)” on page 289
- “[Internal Zone Configuration](#)” on page 290
- “[Non-Global Zone Login Methods](#)” on page 290
- “[Interactive and Non-Interactive Modes](#)” on page 291
- “[Failsafe Mode](#)” on page 291
- “[Remote Login](#)” on page 291

For procedures and usage information, see [Chapter 22, “Logging In to Non-Global Zones \(Tasks\)”](#).

zlogin Command

After you install a zone, you must log in to the zone to complete its application environment. You might log in to the zone to perform administrative tasks as well. Unless the -C option is used to connect to the zone console, logging in to a zone using `zlogin` starts a new task. A task cannot span two zones.

The `zlogin` command is used to log in from the global zone to any zone that is in the running state or the ready state.

Note – Only the `zlogin` command with the -C option can be used to log in to a zone that is not in the running state.

As described in “[How to Use Non-Interactive Mode to Access a Zone](#)” on page 299, you can use the `zlogin` command in non-interactive mode by supplying a command to run inside a zone. However, the command or any files the command acts upon cannot reside on NFS. The

command will fail if any of its open files or any portion of its address space resides on NFS. The address space includes the command executable itself and the command's linked libraries.

The `zlogin` command can only be used by the global administrator operating in the global zone. See the [`zlogin\(1\)`](#) man page for more information.

Internal Zone Configuration

After installation, the zone is in an unconfigured state. The zone does not have an internal configuration for naming services, its locale and time zone have not been set, and various other configuration tasks have not been performed. Therefore, the `sysidtool` programs are run the first time zone console login is used. For more information, see the [`sysidtool\(1M\)`](#) man page.

Two methods are available for performing the required configuration:

- Zone console login, which initiates a series of questions from the system. Be prepared to respond to the following:
 - Language
 - Type of terminal being used
 - Host name
 - Security policy (Kerberos or standard UNIX)
 - Naming service type (None is a valid response)
 - Naming service domain
 - Name server
 - Default time zone
 - Root password

The procedure is described in “[Performing the Initial Internal Zone Configuration](#)” on [page 294](#).

- An `/etc/sysidcfg` file, which you can create and place inside the zone before you boot the zone for the first time. See the [`sysidcfg\(4\)`](#) man page for more information.

Non-Global Zone Login Methods

This section describes the methods you can use to log in to a zone.

Zone Console Login

Each zone maintains a virtual console, `/dev/console`. Performing actions on the console is referred to as console mode. The zone console is closely analogous to a serial console on a system. Connections to the console persist across zone reboots. To understand how console mode differs from a login session such as `telnet`, see “[Remote Login](#)” on [page 291](#).

The zone console is accessed by using the `zlogin` command with the `-C` option and the *zonename*. The zone does not have to be in the running state.

Processes inside the zone can open and write messages to the console. If the `zlogin -C` process exits, another process can then access the console.

User Login Methods

To log in to the zone with a user name, use the `zlogin` command with the `-l` option, the user name, and the *zonename*. For example, the administrator of the global zone can log in as a normal user in the non-global zone by specifying the `-l` option to `zlogin`:

```
global# zlogin -l user zonename
```

To log in as user `root`, use the `zlogin` command without options.

Failsafe Mode

If a login problem occurs and you cannot use the `zlogin` command or the `zlogin` command with the `-C` option to access the zone, an alternative is provided. You can enter the zone by using the `zlogin` command with the `-S` (safe) option. Only use this mode to recover a damaged zone when other forms of login are not succeeding. In this minimal environment, it might be possible to diagnose why the zone login is failing.

Remote Login

The ability to remotely log in to a zone is dependent on the selection of network services that you establish. By default, logins through `rlogin`, `ssh`, and `telnet` function normally. For more information about these commands, see [rlogin\(1\)](#), [ssh\(1\)](#), and [telnet\(1\)](#).

Interactive and Non-Interactive Modes

Two other methods for accessing the zone and for executing commands inside the zone are also provided by the `zlogin` command. These methods are interactive mode and non-interactive mode.

Interactive Mode

In interactive mode, a new pseudo-terminal is allocated for use inside the zone. Unlike console mode, in which exclusive access to the console device is granted, an arbitrary number of `zlogin`

sessions can be open at any time in interactive mode. Interactive mode is activated when you do not include a command to be issued. Programs that require a terminal device, such as an editor, operate correctly in this mode.

Non-Interactive Mode

Non-interactive mode is used to run shell-scripts which administer the zone. Non-interactive mode does not allocate a new pseudo-terminal. Non-interactive mode is enabled when you supply a command to be run inside the zone.

Logging In to Non-Global Zones (Tasks)

This chapter provides procedures for completing the configuration of an installed zone, logging into a zone from the global zone, and shutting down a zone. This chapter also shows how to use the `zonename` command to print the name of the current zone

For an introduction to the zone login process, see [Chapter 21, “Non-Global Zone Login \(Overview\).”](#)

Initial Zone Boot and Zone Login Procedures (Task Map)

Task	Description	For Instructions
Perform the internal configuration.	Log in to the zone console or use an <code>/etc/sysidcfg</code> file to perform the initial zone configuration.	“Performing the Initial Internal Zone Configuration” on page 294
Log in to the zone.	You can log into a zone through the console, by using interactive mode to allocate a pseudo-terminal, or by supplying a command to be run in the zone. Supplying a command to be run does not allocate a pseudo-terminal. You can also log in by using failsafe mode when a connection to the zone is denied.	“Logging In to a Zone” on page 298
Exit a non-global zone.	Disconnect from a non-global zone.	“How to Exit a Non-Global Zone” on page 299
Shut down a zone.	Shut down a zone by using the shutdown utility or a script.	“How to Use <code>zlogin</code> to Shut Down a Zone” on page 300

Task	Description	For Instructions
Print the zone name.	Print the zone name of the current zone.	“Printing the Name of the Current Zone” on page 302

Performing the Initial Internal Zone Configuration

You must configure the zone using one of the following methods:

- Log into the zone and configure it as described in [“Internal Zone Configuration” on page 290](#).
- Configure the zone using an `/etc/sysidcfg` file as described in [“How to Use an `/etc/sysidcfg` File to Perform the Initial Zone Configuration” on page 296](#).

Tip – After you have performed the internal configuration, it is a good idea to make a copy of the non-global zone's configuration. You can use this backup to restore the zone in the future. As superuser or Primary Administrator, print the configuration for the zone `my-zone` to a file. This example uses a file named `my-zone.config`.

```
global# zonecfg -z my-zone export > my-zone.config
```

See [“How to Restore an Individual Non-Global Zone” on page 408](#) for more information.

▼ How to Log In to the Zone Console to Perform the Internal Zone Configuration

You must be the global administrator in the global zone to perform this procedure.

- 1 Become superuser, or assume the Primary Administrator role.**
To create the role and assign the role to a user, see [“Using the Solaris Management Tools With RBAC \(Task Map\)” in *System Administration Guide: Basic Administration*](#).
- 2 Use the `zlogin` command with the `-C` option and the name of the zone, `my-zone` in this procedure.**

```
global# zlogin -C my-zone
```
- 3 From another terminal window, boot the zone.**

```
global# zoneadm -z my-zone boot
```

You will see a display similar to the following in the `zlogin` window:

```
[NOTICE: Zone booting up]
```

4 The first time you log in to the console, you are prompted to answer a series of questions. Your screen will look similar to this:

```
SunOS Release 5.10 Version Generic 64-bit
Copyright 1983-2006 Sun Microsystems, Inc. All rights reserved.
Use is subject to license terms.
```

```
Hostname: my-zone
Loading smf(5) service descriptions:
Select a Language
```

1. English
2. es
2. fr

Please make a choice (0 - 1), or press h or ? for help:

Select a Locale

1. English (C - 7-bit ASCII)
2. Canada (English) (UTF-8)
4. U.S.A. (UTF-8)
5. U.S.A. (en_US.ISO8859-1)
6. U.S.A. (en_US.ISO8859-15)
7. Go Back to Previous Screen

Please make a choice (0 - 9), or press h or ? for help:

What type of terminal are you using?

- 1) ANSI Standard CRT
- 2) DEC VT52
- 3) DEC VT100
- 4) Heathkit 19
- 5) Lear Siegler ADM31
- 6) PC Console
- 7) Sun Command Tool
- 8) Sun Workstation
- 9) Televideo 910
- 10) Televideo 925
- 11) Wyse Model 50
- 12) X Terminal Emulator (xterms)
- 13) CDE Terminal Emulator (dtterm)
- 14) Other

Type the number of your choice and press Return:

```
13
.
.
.
```

For the complete list of questions you must answer, see [“Internal Zone Configuration” on page 290](#).

5 (Optional) If you are not using two windows as described in step 3, you might have missed the initial prompt for configuration information. If you see the following system message at zone login instead of a prompt:

```
[connected to zone zonename console]
```

Press Return to display the prompt again.

If you enter an incorrect response and try to restart the configuration, you might experience difficulty when you attempt the process again. This occurs because the `sysidtools` can store your previous responses.

If this happens, use the following workaround from the global zone to restart the configuration process.

```
global# zlogin -S zonename /usr/sbin/sys-unconfig
```

For more information on the `sys-unconfig` command, see the [sys-unconfig\(1M\)](#) man page.

▼ How to Use an `/etc/sysidcfg` File to Perform the Initial Zone Configuration

Solaris 10 8/07: The keyword `nfs4_domain` was added. Example files show this keyword. Step 4 below shows an additional step if you are running an earlier release.

You must be the global administrator in the global zone to perform this procedure.

1 Become superuser, or assume the Primary Administrator role.

To create the role and assign the role to a user, see “Using the Solaris Management Tools With RBAC (Task Map)” in *System Administration Guide: Basic Administration*.

2 From the global zone, change directories to the non-global zone's `/etc` directory:

```
global# cd /export/home/my-zone/root/etc
```

3 Create the `sysidcfg` file and place it in this directory.

The file will look similar to the following:

■ For a shared-IP zone:

```
system_locale=C
terminal=dtterm
network_interface=primary {
    hostname=my-zone
}
security_policy=NONE
name_service=NIS {
    domain_name=special.example.com
    name_server=bird(192.168.112.3)
}
nfs4_domain=domain.com
timezone=US/Central
root_password=m4qtoWN
```

■ For an exclusive-IP zone with a static IP configuration:

```
system_locale=C
terminal=dtterm
```



```

network_interface=primary {
    hostname=my-zone
    default_route=10.10.10.1
    ip_address=10.10.10.13
    netmask=255.255.255.0
}
nfs4_domain=domain.com
timezone=US/Central
root_password=m4qtoWN

```

■ **For an exclusive-IP zone with DHCP and IPv6 option:**

```

system_locale=C
terminal=dtterm
network_interface=primary {
    dhcp_protocol_ipv6=yes
}
security_policy=NONE
name_service=DNS {
    domain_name=example.net
    name_server=192.168.224.11,192.168.224.33
}
nfs4_domain=domain.com
timezone=US/Central
root_password=m4qtoWN

```

- 4 If you are running a release earlier than Solaris 10 8/07, you will not have the keyword `nfs4_domain` in your `sysidcfg` file. By default, a separate module will request the NFSv4 domain parameter used by the `nfsmapid` command. To complete a hands-off initial zone configuration, edit the file `default/nfs`, uncomment the `NFSMAPID_DOMAIN` parameter, and set the domain to the desired NFSv4 domain:**

```

global# vi default/nfs
.
.
.
NFSMAPID_DOMAIN=domain

```

Create the file `.NFS4inst_state.domain` in this directory to indicate that the NFSv4 domain has been set:

```
global# touch .NFS4inst_state.domain
```

For more information on the NFSv4 domain parameter, see the [nfsmapid\(1M\)](#) man page.

5 Boot the zone.

See Also See the [sysidcfg\(4\)](#) man page for more information.

Logging In to a Zone

Use the `zlogin` command to log in from the global zone to any zone that is running or in the ready state. See the `zlogin(1)` man page for more information.

You can log in to a zone in various ways, as described in the following procedures. You can also log in remotely, as described in [“Remote Login” on page 291](#).

▼ How to Log In to the Zone Console

You must be the global administrator in the global zone to perform this procedure.

1 Become superuser, or assume the Primary Administrator role.

To create the role and assign the role to a user, see [“Using the Solaris Management Tools With RBAC \(Task Map\)” in *System Administration Guide: Basic Administration*](#).

2 Use the `zlogin` command with the `-C` option and the name of the zone, for example, `my-zone`.

```
global# zlogin -C my-zone
```

Note – If you start the `zlogin` session immediately after issuing the `zoneadm boot` command, boot messages from the zone will display:

```
SunOS Release 5.10 Version Generic 64-bit
Copyright 1983-2005 Sun Microsystems, Inc. All rights reserved.
Use is subject to license terms.
starting rpc services: rpcbind done.
syslog service starting.
The system is ready.
```

3 When the zone console displays, log in as `root`, press Return, and type the root password when prompted.

```
my-zone console login: root
Password:
```

▼ How to Use Interactive Mode to Access a Zone

In interactive mode, a new pseudo-terminal is allocated for use inside the zone.

You must be the global administrator in the global zone to perform this procedure.

1 Become superuser, or assume the Primary Administrator role.

To create the role and assign the role to a user, see [“Using the Solaris Management Tools With RBAC \(Task Map\)” in *System Administration Guide: Basic Administration*](#).

2 From the global zone, log in to the zone, for example, my-zone.

```
global# zlogin my-zone
```

Information similar to the following will display:

```
[Connected to zone 'my-zone' pts/2]
Last login: Wed Jul 3 16:25:00 on console
Sun Microsystems Inc. SunOS 5.10 Generic June 2004
```

3 Type `exit` to close the connection.

You will see a message similar to the following:

```
[Connection to zone 'my-zone' pts/2 closed]
```

▼ How to Use Non-Interactive Mode to Access a Zone

Non-interactive mode is enabled when the user supplies a command to be run inside the zone. Non-interactive mode does not allocate a new pseudo-terminal.

Note that the command or any files that the command acts upon cannot reside on NFS.

You must be the global administrator in the global zone to perform this procedure.

1 Become superuser, or assume the Primary Administrator role.

To create the role and assign the role to a user, see [“Using the Solaris Management Tools With RBAC \(Task Map\)” in *System Administration Guide: Basic Administration*](#).

2 From the global zone, log in to the my-zone zone and supply a command name.

The command `zonename` is used here.

```
global# zlogin my-zone zonename
```

You will see the following output:

```
my-zone
```

▼ How to Exit a Non-Global Zone

● To disconnect from a non-global zone, use one of the following methods.

■ To exit the zone non-virtual console:

```
zonename# exit
```

■ To disconnect from a zone virtual console, use the tilde (~) character and a period:

```
zonename# ~.
```

Your screen will look similar to this:

```
[Connection to zone 'lx-zone' pts/6 closed]
```

See Also For more information about `zlogin` command options, see [zlogin\(1\)](#).

▼ How to Use Failsafe Mode to Enter a Zone

When a connection to the zone is denied, the `zlogin` command can be used with the `-S` option to enter a minimal environment in the zone.

You must be the global administrator in the global zone to perform this procedure.

1 Become superuser, or assume the Primary Administrator role.

To create the role and assign the role to a user, see “[Using the Solaris Management Tools With RBAC \(Task Map\)](#)” in *System Administration Guide: Basic Administration*.

2 From the global zone, use the `zlogin` command with the `-S` option to access the zone, for example, `my-zone`.

```
global# zlogin -S my-zone
```

▼ How to Use `zlogin` to Shut Down a Zone

Note – Running `init 0` in the global zone to cleanly shut down a Solaris system also runs `init 0` in each of the non-global zones on the system. Note that `init 0` does not warn local and remote users to log off before the system is taken down.

Use this procedure to cleanly shut down a zone. To halt a zone without running shutdown scripts, see “[How to Halt a Zone](#)” on page 282.

You must be the global administrator in the global zone to perform this procedure.

1 Become superuser, or assume the Primary Administrator role.

To create the role and assign the role to a user, see “[Using the Solaris Management Tools With RBAC \(Task Map\)](#)” in *System Administration Guide: Basic Administration*.

2 Log in to the zone to be shut down, for example, `my-zone`, and specify shutdown as the name of the utility and `init 0` as the state.

```
global# zlogin my-zone shutdown -y -g0 -i 0
```

Your site might have its own shutdown script, tailored for your specific environment.

More Information Using shutdown in Non-Interactive Mode

You cannot use the shutdown command in non-interactive mode to place the zone in single-user state at this time. See CR 6214427 for more information.

You can use an interactive login as described in [“How to Use Interactive Mode to Access a Zone” on page 298](#).

Switching the Non-Global Zone to a Different Networking Service Configuration

This zone was installed with the open networking configuration described in [Chapter 19, “Managing Services \(Tasks\),” in *System Administration Guide: Basic Administration*](#). You can switch the zone to the limited networking configuration, or enable or disable individual services in the zone.

▼ How to Switch the Zone to the Limited Networking Service Configuration

- 1 From the global zone, log in to the zone, for example, `my-zone`.

```
global# zlogin my-zone
```

- 2 Run the `net services` command to switch the zone to the limited networking configuration.

```
my-zone# /usr/sbin/net services limited
```

You will see a display similar to the following. Respond `y` to the prompt to restart `dtlogin`.

```
restarting syslogd
restarting sendmail
dtlogin needs to be restarted. Restart now? [Y] y
restarting dtlogin
```

▼ How to Enable a Specific Service in a Zone

- 1 From the global zone, log in to the zone, for example, `my-zone`.

```
global# zlogin my-zone
```

- 2 Run the `svcadm` command to enable physical memory control using the resource capping daemon.

```
my-zone# svcadm enable svc:/system/rcap:default
```

3 List the services to verify that rcapd is enabled.

```
my-zone# svcs -a
.
.
.
online    14:04:21 svc:/system/rcap:default
.
.
.
```

Printing the Name of the Current Zone

The zonename command described in the zonename(1) man page prints the name of the current zone. The following example shows the output when zonename is used in the global zone.

```
# zonename
global
```

Moving and Migrating Non-Global Zones (Tasks)

This chapter is new for the Solaris 10 11/06 release. Additional features have been added in subsequent releases.

This chapter describes how to:

- Move an existing non-global zone to a new location on the same machine
- Validate what will happen in a non-global zone migration before the actual migration is performed.
- Migrate an existing non-global zone to a new machine
- Use the `zoneadm detach` and `zoneadm attach` commands to update a zone that has a lower patch level to the level of a global zone at a higher patch level.

Starting with the Solaris 10 10/08 release, if the new host has the same or later versions of the zone-dependent packages and associated patches, using `zoneadm attach` with the `-u` option updates the minimum set of packages to make the non-global zone usable on the new host. If the new host has a mixture of higher and lower version patches as compared to the source host, then an update during the attach operation is not allowed.

The `zoneadm attach` command used with the `-u` option also enables migration between machine classes, such as from `sun4u` to `sun4v`.

Starting with the Solaris 10 9/10 release, using `zoneadm attach` with the `-U` option updates all of the packages for the zone, so that these packages match what would be seen with a newly installed non-global zone on this host. Any packages installed inside the zone but not installed in the global zone are ignored and left as-is. This option also enables automatic migration between machine classes, such as from `sun4u` to `sun4v`.

As an alternative to normal patching, the zones can be detached while the global zone is patched, and then reattached with the `-U` option to match the patch level of the global zone.

For information on moving and migrating `lx` branded zones, see [Chapter 37, “Moving and Migrating `lx` Branded Zones \(Tasks\)”](#).

Solaris 10 11/06: Moving a Non-Global Zone

This procedure is used to move the zone to a new location on the same system by changing the zonepath. The zone must be halted. The new zonepath must be on a local file system. The normal zonepath criteria described in [“Resource and Property Types” on page 234](#) apply.

▼ How to Move a Zone

You must be the global administrator in the global zone to perform this procedure.

1 Become superuser, or assume the Primary Administrator role.

To create the role and assign the role to a user, see [“Using the Solaris Management Tools With RBAC \(Task Map\)” in System Administration Guide: Basic Administration](#).

2 Halt the zone to be moved, db-zone in this procedure.

```
global# zoneadm -z db-zone halt
```

3 Use the zoneadm command with the move subcommand to move the zone to a new zonepath, /export/zones/db-zone.

```
global# zoneadm -z db-zone move /export/zones/db-zone
```

4 Verify the path.

ID	NAME	STATUS	PATH	BRAND	IP
0	global	running	/	native	shared
-	my-zone	installed	/export/home/my-zone	native	shared
-	db-zone	installed	/export/zones/db-zone	native	shared

Solaris 10 11/06: Migrating a Non-Global Zone to a Different Machine

Note that with the Solaris 10 5/08 release, you can do a trial run of a zone migration before you actually move the zone to a different machine. For more information, see [“Solaris 10 5/08: About Validating a Zone Migration Before the Migration Is Performed” on page 309](#).

About Migrating a Zone

New information has been added to this section since the Solaris 10 11/06 release.

The zonecfg and zoneadm commands can be used to migrate an existing non-global zone from one system to another. The zone is halted and detached from its current host. The zonepath is moved to the target host, where it is attached.

The following restrictions apply to zone migration:

- The global zone on the target system must be running an Oracle Solaris release that is equal to or higher than the original source host.
- To ensure that the zone will run properly, the target system must have the same versions of the following required operating system packages and patches as those installed on the original host.
 - Packages that deliver files under an `inherit-pkg-dir` resource
 - Packages where `SUNW_PKG_ALLZONES=true`

Other packages and patches, such as those for third-party products, can be different.

- **Solaris 10 10/08:** If the new host has later versions of the zone-dependent packages and their associated patches, using `zoneadm attach` with the `-u` option updates those packages within the zone to match the new host. The update on attach software looks at the zone that is being migrated and determines which packages must be updated to match the new host. Only those packages are updated. The rest of the packages, and their associated patches, can vary from zone to zone. This option also enables automatic migration between machine classes, such as from `sun4u` to `sun4v`.

Solaris 10 9/10: If the new host has later versions of the packages and their associated patches, using `zoneadm attach` with the `-U` option updates those packages within the zone to match what would be seen with a newly installed non-global zone on this host. Any packages installed inside the zone but not installed in the global zone are ignored, and left as-is. This option also enables automatic migration between machine classes, such as from `sun4u` to `sun4v`.

Solaris 10 5/09: The `-b` option can be used to specify patches to be backed out of the zone before the update.

- The host and target systems must have the same machine architecture unless the `-u` option, which can be used to migrate between `sun4u` and `sun4v` machine classes, is used.
- **Solaris 10 5/09:** The `-b` option can be used to specify patches, either official or Interim Diagnostics/Relief (IDR), to be backed out of the zone during the attach. Multiple `-b` options can be specified. If any of the patches cannot be backed out for any reason, then the attach will fail and none of the patches will be backed out.

This option only applies to zone brands using SVr4 packaging.

To verify the Solaris release and the machine architecture, type:

```
#uname -m
```

The `zoneadm detach` process creates the information necessary to attach the zone on a different system. The `zoneadm attach` process verifies that the target machine has the correct configuration to host the zone.

Because there are several ways to make the zonepath available on the new host, the actual movement of the zonepath from one system to another is a manual process that is performed by the global administrator.

When attached to the new system, the zone is in the installed state.

▼ How to Migrate A Non-Global Zone

You must be the global administrator in the global zone to perform this procedure.

1 Become superuser, or assume the Primary Administrator role.

To create the role and assign the role to a user, see [“Using the Solaris Management Tools With RBAC \(Task Map\)”](#) in *System Administration Guide: Basic Administration*.

2 Halt the zone to be migrated, my-zone in this procedure.

```
host1# zoneadm -z my-zone halt
```

3 Detach the zone.

```
host1# zoneadm -z my-zone detach
```

The detached zone is now in the configured state.

4 Move the zonepath for my-zone to the new host.

See [“How to Move the zonepath to a New Host”](#) on page 308 for more information.

5 On the new host, configure the zone.

```
host2# zonecfg -z my-zone
```

You will see the following system message:

```
my-zone: No such zone configured
Use 'create' to begin configuring a new zone.
```

6 To create the zone my-zone on the new host, use the zonecfg command with the -a option and the zonepath on the new host.

```
zonecfg:my-zone> create -a /export/zones/my-zone
```

7 (Optional) View the configuration.

```
zonecfg:my-zone> info
zonename: my-zone
zonepath: /export/zones/my-zone
autoboot: false
pool:
inherit-pkg-dir:
    dir: /lib
inherit-pkg-dir:
```

```
        dir: /platform
inherit-pkg-dir:
        dir: /sbin
inherit-pkg-dir:
        dir: /usr
net:
        address: 192.168.0.90
        physical: bge0
```

8 Make any required adjustments to the configuration.

For example, the network physical device is different on the new host, or devices that are part of the configuration might have different names on the new host.

```
zonecfg:my-zone> select net physical=bge0
zonecfg:my-zone:net> set physical=e1000g0
zonecfg:my-zone:net> end
```

9 Commit the configuration and exit.

```
zonecfg:my-zone> commit
zonecfg:my-zone> exit
```

10 Attach the zone on the new host using one of the following methods.

■ Attach the zone with a validation check.

```
host2# zoneadm -z my-zone attach
```

The system administrator is notified of required actions to be taken if either or both of the following conditions are present:

- Required packages and patches are not present on the new machine.
 - The software levels are different between machines.
-
- **Solaris 10 10/08: Attach the zone with a validation check and update the zone to match a host running later versions of the dependent packages or having a different machine class upon attach.**

```
host2# zoneadm -z my-zone attach -u
```

Tip – Solaris 10 10/08: If the source system is running an older version of the Solaris system, it might not generate a correct list of packages when the zone is detached. To ensure that the correct package list is generated on the destination, you can remove the `SUNWdetached.xml` file from the zonepath. Removing this file will cause a new package list to be generated by the destination system.

This is not necessary with the Solaris 10 5/09 and later releases.

- **Solaris 10 9/10:** Attach the zone with a validation check and update all of the packages for the zone, so that these packages match what would be seen with a newly installed non-global zone on this host. Any packages installed inside the zone but not installed in the global zone are ignored and left as-is.

```
host2# zoneadm -z my-zone attach -U
```

- **Solaris 10 5/09 and later:** Also use the **-b** option to back out specified patches, either official or IDR, during the attach.

```
host2# zoneadm -z my-zone attach -u -b IDR246802-01 -b 123456-08
```

Note that you can use the **-b** option independently of the **-u** or **-U** options.

- **Force the attach operation without performing the validation.**

```
host2# zoneadm -z my-zone attach -F
```



Caution – The **-F** option allows you to force the attach with no validation performed. This is useful in certain cases, such as in a clustered environment or for backup and restore operations, but it does require that the system be properly configured to host the zone. An incorrect configuration could result in undefined behavior later.

▼ How to Move the zonepath to a New Host

There are many ways to create an archive of the zonepath. For example, you can use the `cpio` or `pax` commands described in the [cpio\(1\)](#) and [pax\(1\)](#) man pages.

There are also several ways to transfer the archive to the new host. The mechanism used to transfer the zonepath from the source host to the destination depends on the local configuration. In some cases, such as a SAN, the zonepath data might not actually move. The SAN might simply be reconfigured so the zonepath is visible on the new host. In other cases, the zonepath might be written to tape, and the tape mailed to a new site.

For these reasons, this step is not automated. The system administrator must choose the most appropriate technique to move the zonepath to the new host.

1 Become superuser, or assume the Primary Administrator role.

To create the role and assign the role to a user, see [“Using the Solaris Management Tools With RBAC \(Task Map\)”](#) in *System Administration Guide: Basic Administration*.

2 Move the zonepath to the new host. You can use the method described in this procedure, or use another method of your choice.

Example 23–1 Archiving and Moving the zonepath Using the tar Command

1. Create a tar file of the zonepath on host1 and transfer it to host2 by using the `sftp` command.

```
host1# cd /export/zones
host1# tar cf my-zone.tar my-zone
host1# sftp host2
Connecting to host2...
Password:
sftp> cd /export/zones
sftp> put my-zone.tar
Uploading my-zone.tar to /export/zones/my-zone.tar
sftp> quit
```

2. On host2, unpack the tar file.

```
host2# cd /export/zones
host2# tar xf my-zone.tar
```

For more information, see [sftp\(1\)](#) and [tar\(1\)](#).

Troubleshooting See “[Resolving Problems With a zoneadm attach Operation](#)” on page 416 for troubleshooting information on the following:

- Patches and packages are out of sync.
- Operating system releases do not match.

Next Steps If you have copied the data instead of reconfiguring a SAN, then the zonepath data will still be visible on the source host even though the zone is now in the configured state. You can either manually remove the zonepath from the source host after you have finished moving the data to the new host, or you can reattach the zone to the source host and use the `zoneadm uninstall` command to remove the zonepath.

Solaris 10 5/08: About Validating a Zone Migration Before the Migration Is Performed

You can perform a trial run before the zone is moved to the new machine by using the “no execute” option, `-n`.

The `zoneadm detach` subcommand is used with the `-n` option to generate a manifest on a running zone without actually detaching the zone. The state of the zone on the originating system is not changed. The zone manifest is sent to `stdout`. The global administrator can direct this output to a file or pipe it to a remote command to be immediately validated on the target host. The `zoneadm attach` subcommand is used with the `-n` option to read this manifest and verify that the target machine has the correct configuration to host the zone without actually doing an attach.

The zone on the target system does *not* have to be configured on the new host before doing a trial-run attach.

▼ Solaris 10 5/08: How to Validate a Zone Migration Before the Migration Is Performed

You must be the global administrator in the global zone to perform this procedure.

1 Become superuser, or assume the Primary Administrator role.

To create the role and assign the role to a user, see [“Using the Solaris Management Tools With RBAC \(Task Map\)”](#) in *System Administration Guide: Basic Administration*.

2 Use one of the following methods.

- **Generate the manifest on the source host for my-zone and pipe the output to a remote command that will immediately validate the target host:**

```
global# zoneadm -z my-zone detach -n | ssh remotehost zoneadm attach -n -
```

The hyphen (–) at the end of the line specifies stdin for the path.

The validation is output to the source host screen, which is stdout.

- **Generate the manifest on the source host for my-zone and direct the output to a file:**

```
global# zoneadm -z my-zone detach -n > filename
```

Copy the manifest to the new host system as described in [“How to Move the zonepath to a New Host”](#) on page 308, and perform the validation:

```
global# zoneadm attach -n path_to_manifest
```

The path can be – to specify stdin.

Migrating a Zone From a Machine That Is not Usable

A machine that hosts a native Solaris zone can become unusable. However, if the storage the zone lives on, such as a SAN, is still usable, it might still be possible to migrate the zone to a new host successfully. You can move the zonepath for the zone to the new host. In some cases, such as a SAN, the zonepath data might not actually move. The SAN might simply be re-configured so the zonepath is visible on the new host. Since the zone was not properly detached, you will have to first create the zone on the new host using the `zonecfg` command. Once this has been done, attach the zone on the new host. Although the new host will tell you the zone was not properly detached, the system will attempt the attach anyway.

The procedure for this task is described in steps 4 through 8 of [“How to Migrate A Non-Global Zone”](#) on page 306. Also see [“How to Move the zonepath to a New Host”](#) on page 308.

Using Update on Attach as a Patching Solution

The update on attach process developed for migrating zones to a different system can also be used to patch zones. This method allows the global zone to be available more quickly. The system administrator can then control which zones are updated first and get those zones running before less critical zones are updated and booted.

The following process updates all patches so that the zone looks like a newly installed zone on the system:

1. Before applying a patch bundle to the global zone, detach all of the non-global zones.
2. Apply the patch bundle to the global zone.
3. After the bundle has been applied and the system has been rebooted, use the `zoneadm attach` command with the `-U` option to bring the non-global zones up to the same patch level as the global zone.

Any packages installed inside the zone but not installed in the global zone are ignored and not affected.

See [“Oracle Solaris 10 10/09: Zones Parallel Patching to Reduce Patching Time”](#) on page 341 for a fast patching solution that utilizes the `patchadd` utility.

Oracle Solaris 10 9/10: Migrating a Physical Oracle Solaris System Into a Zone (Tasks)

A "physical to virtual" (P2V) capability is used to migrate an existing Oracle Solaris 10 system into a native zone on an Oracle Solaris 10 target system. To migrate an Oracle Solaris 10 system into a `solaris10` brand non-global zone available on the Oracle Solaris 11 release, see *Oracle Solaris 11.1 Administration: Oracle Solaris Zones, Oracle Solaris 10 Zones, and Resource Management*.

Using the `zonep2vchk` Utility To Assess the System

Use the `zonep2vchk` utility to evaluate an Oracle Solaris 10 host for migration into a zone on a different Oracle Solaris 10 host, and create a `zonecfg` template. The utility is executed on the source system before migration begins. The utility has the following capabilities:

- Analysis of the Oracle Solaris configuration, including networking, storage, and the operating system features in use
- Analysis of application binaries
- Analysis of running applications
- Generation of a `zonecfg` template `zonecfg` command file for use on the target host system. The zone matches the source system's configuration.

The `zonep2vchk` utility is described in the [zonep2vchk\(1M\)](#) man page.

Oracle Solaris 10 1/13: Obtaining the `zonep2vchk` Utility

The `zonep2vchk` utility is available on an Oracle Solaris 10 1/13 system.

To use the utility on earlier versions of Oracle Solaris 10, you can download the unbundled package from OTN <http://www.oracle.com/technetwork/server-storage/solaris10/downloads>.

Note – Adding the unbundled package will not interfere with the version delivered by Oracle Solaris 10 1/13 if the system is subsequently upgraded or patched. The unbundled version installs into `/opt/SUNWzonep2vchk`. An upgrade or patch to Oracle Solaris 10 1/13 adds the bundled version in `/usr/sbin`. The unbundled package obtained earlier can then be uninstalled.

Other Migration Considerations

Depending on the services performed by the original Oracle Solaris 10 system, the global administrator might need to manually customize the zone on the new host after it has been installed. For example, the privileges assigned to the zone might need to be modified. This is not done automatically. Also, because all system services do not work inside zones, not every physical system is a good candidate for migration into a zone.

Note that if the original source system image to be installed through P2V is a later release than the target host operating system release, the installation will fail.

Creating the Image Used to Directly Migrate an Oracle Solaris System Into a Zone

You can use the Flash Archiving tools to create an image of an installed system that can be migrated into a zone.

The system can be fully configured with all of the software that will be run in the zone before the image is created. This image is then used by the installation program when the zone is installed.



Caution – If you create an Oracle Solaris Flash archive, or `flar`, of an Oracle Solaris 10 system that has a ZFS root, then by default, the `flar` will actually be a ZFS send stream, which can be used to recreate the root pool. This image cannot be used to install a zone on the Oracle Solaris 10 release. You must create the `flar` with an explicit `cpio` or `pax` archive when the system has a ZFS root.

Use the `flarcreate` command with the `-L archiver` option, specifying `cpio` or `pax` as the method to archive the files. See Step 4 in the next procedure.

▼ How to Use `flarcreate` to Create the Image

Use the `flarcreate` command described in the [flarcreate\(1M\)](#) man page to create the system image. This example procedure uses NFS to place the flash archive on the target Oracle Solaris system, but you could use any method to move the file.

You must be the global administrator in the global zone to perform this procedure.

1 Become superuser, or assume the Primary Administrator role.

2 Log in to the source system to be archived.

3 Change directories to the root directory.

```
# cd /
```

4 Use `flarcreate` to create a flash archive image file named `s10-system` on the source system, and place the archive onto the target system:

```
source-system # flarcreate -S -n s10-system -L cpio /net/target/export/s10-system.flar
Determining which filesystems will be included in the archive...
Creating the archive...
cpio: File size of "etc/mnttab" has
increased by 435
2068650 blocks
1 error(s)
Archive creation complete.
```

The target machine will require root write access to the `/export` file system. Depending on the size of the file system on the host system, the archive might be several gigabytes in size, so enough space should be available in the target filesystem.

Tip – In some cases, `flarcreate` can display errors from the `cpio` command. Most commonly, these are messages such as `File size of etc/mnttab has increased by 435`. When these messages pertain to log files or files that reflect system state, they can be ignored. Be sure to review all error messages thoroughly.

Other Archive Creation Methods

You can use alternate methods for creating the archive. The installer can accept the following archive formats:

- `cpio` archives
- `gzip` compressed `cpio` archives
- `bzip2` compressed `cpio` archives
- `pax` archives created with the `-x xustar` (XUSTAR) format
- `ufsdump` level zero (full) backups

Note that the installer can only accept a directory of files created by using an archiving utility that saves and restores file permissions, ownership, and links.

For more information, see the [cpio\(1\)](#), [pax\(1\)](#), [bzip2\(1\)](#), [gzip\(1\)](#), and [ufsdump\(1M\)](#) man pages.

Note – If you use a method other than flash archive for creating an archive for P2V, you must unmount the processor-dependent `libc.so.1` `lofs`-mounted hardware capabilities (`hwcap`) library on the source system before you create the archive. Otherwise, the zone installed with the archive might not boot on the target system. After you have created the archive, you can remount the proper hardware capabilities library on top of `/lib/libc.so.1` by using `lofs` and the `mount -O` option.

```
source-system# unmount /lib/libc.so.1
source-system# mount -O -F lofs /lib/libc.so.1
```

Host ID Emulation

When applications are migrated from a physical Oracle Solaris system into a zone on a new system, the `hostid` changes to be the `hostid` of the new machine.

In some cases, applications depend on the original `hostid`, and it is not possible to update the application configuration. In these cases, the zone can be configured to use the `hostid` of the original system. This is done by setting a `zonecfg` property to specify the `hostid`, as described in [“How to Configure the Zone” on page 253](#). The value used should be the output of the `hostid` command as run on the original system. To view the `hostid` in an installed zone, also use the `hostid` command.

For more information about host IDs, see [hostid\(1\)](#).

Configuring the Zone

Create the new zone configuration on the target system by using the template `zonecfg` command file created by the `zonep2vchk` utility. Also see the procedure [“How to Configure the Zone” on page 253](#).

Tip – If you will be using CDs or DVDs to install applications in the new zone, use `add fs` to add read-only access to CD or DVD media in the global zone when you initially configure the branded zone. A CD or DVD can then be used to install a product in the branded zone. See [“How to Add Access to CD or DVD Media in a Non-Global Zone” on page 396](#) for more information.

Installing the Zone

The `zoneadm` command described in [Part II, “Zones,”](#) and in the `zoneadm(1M)` man page is the primary tool used to install and administer non-global zones. Operations using the `zoneadm` command must be run from the global zone on the target system.

In addition to unpacking files from the archive, the install process performs checks, required postprocessing, and other functions to ensure that the zone is optimized to run on the host.

You can use an image of an Oracle Solaris system that has been fully configured with all of the software that will be run in the zone.

If you created an Oracle Solaris system archive from an existing system and use the `-p` (preserve `sysidcfg`) option when you install the zone, the zone will have the same identity as the system used to create the image.

If you use the `-u` (`sys-unconfig`) option when you install the zone on the target, the zone produced will not have a hostname or name service configured.



Caution – You *must* specify either the `-p` option or the `-u` option, or an error results.

Installer Options

Option	Description
<code>-a archive</code>	Location of archive from which to copy system image. Full flash archive and <code>cpio</code> , <code>gzip</code> compressed <code>cpio</code> , <code>bzip</code> compressed <code>cpio</code> , and level 0 <code>ufsdump</code> are supported. Refer to the <code>gzip</code> man page available in the SUNWs fman package.
<code>-d path</code>	Location of directory from which to copy system image.
<code>-d –</code>	Use the <code>-d</code> option with the dash parameter to direct that the existing directory layout be used in the <code>zonepath</code> . Thus, if the administrator manually sets up the <code>zonepath</code> directory before the installation, the <code>-d –</code> option can be used to indicate that the directory already exists.
<code>-p</code>	Preserve system identity.
<code>-s</code>	Install silently.
<code>-u</code>	<code>sys-unconfig</code> the zone.
<code>-v</code>	Verbose output.

Option	Description
-bpatchid	One or more -b options can be used to specify a patch ID for a patch installed in the system image. These patches will be backed out during the installation process.

The -a and -d options are mutually exclusive. The -p, -s, -u and -v options are only allowed when either -a or -d is provided.

▼ How to Install the Zone

- 1 Become superuser, or assume the Primary Administrator role.
- 2 Install the configured zone **s-zone** by using the **zoneadm** command with the **install -a** option and the path to the archive.

```
global# zoneadm -z s-zone install -u -a /net/machine_name/s-system.flar
```

You will see various messages as the installation completes. This can take some time.

When the installation completes, use the **list** subcommand with the **-i** and **-v** options to list the installed zones and verify the status.

Troubleshooting If an installation fails, review the log file. On success, the log file is in **/var/log** inside the zone. On failure, the log file is in **/var/tmp** in the global zone.

If a zone installation is interrupted or fails, the zone is left in the incomplete state. Use **uninstall -F** to reset the zone to the configured state.

Boot the Zone

▼ How to Boot the Zone

You must be the global administrator in the global zone to perform this procedure.

If the **-u** option was used, you must also **zlogin** to the zone console and perform system configuration as described in [“Performing the Initial Internal Zone Configuration” on page 294](#).

- 1 Become superuser, or assume the Primary Administrator role.
- 2 Use the **zoneadm** command with the **-z** option, the name of the zone, which is **s-zone**, and the **boot** subcommand to boot the zone.

```
global# zoneadm -z s-zone boot
```

- 3** When the boot completes, use the `list` subcommand with the `-v` option to verify the status.

```
global# zoneadm list -v
```

About Packages and Patches on an Oracle Solaris System With Zones Installed (Overview)

Oracle Solaris 10 1/06: This chapter has been completely revised.

This chapter discusses maintaining the Oracle Solaris operating system when zones are installed. Information about adding packages and patches to the operating system in the global zone and in all installed non-global zones is provided. Information about removing packages and patches is also included. The material in this chapter supplements the existing Oracle Solaris installation and patch documentation. See the Oracle Solaris 10 Release and Installation Collection and *System Administration Guide: Basic Administration* for more information.

This chapter covers the following topics:

- “What's New in Packaging and Patching When Zones Are Installed” on page 322
- “Packaging and Patch Tools Overview” on page 323
- “About Packages and Zones” on page 324
- “Keeping Zones in Sync” on page 325
- “About Adding Packages in Zones” on page 327
- “About Removing Packages in Zones” on page 330
- “Package Parameter Information” on page 331
- “Package Information Query” on page 339
- “About Adding Patches in Zones” on page 339
- “Applying Patches on an Oracle Solaris System With Zones Installed” on page 342
- “Removing Patches on an Oracle Solaris System With Zones Installed” on page 344
- “Product Database” on page 344

What's New in Packaging and Patching When Zones Are Installed

The software download site for patches is [My Oracle Support \(https://support.oracle.com\)](https://support.oracle.com). Click on the "Patches & Updates" tab. On that site, you can view the download instructions and download the images. Contact your support provider for additional information regarding patches.

Oracle Solaris 10 1/06: This chapter has been rewritten since Oracle Solaris 10, to document the current behavior of the package and patch commands on a system with installed non-global zones.

Oracle Solaris 10 6/06: Information on the `SUNW_PKG_ALLZONES`, `SUNW_PKG_HOLLOW`, and `SUNW_PKG_THISZONE` package parameters has been revised. See [“Packaging and Patch Tools Overview” on page 323](#) and [“Package Parameter Information” on page 331](#).

Oracle Solaris 10 8/07 and later releases:

- When the `patchadd` command is used to add a patch to a package installed by using the `pkgadd` command with the `-G` option, the `-G` option to `patchadd` is no longer required.
- A table was added that describes what will happen when `pkgadd`, `pkgrm`, `patchadd`, and `patchrm` commands are used on a system with non-global zones in various states. See [“How Zone State Affects Patch and Package Operations” on page 326](#).
- Clarification on the interaction of `patchadd -G` and the `pkginfo` variable was added. See [“Interaction of patchadd -G and the pkginfo Variable on a System With Zones” on page 343](#).
- Information on deferred-activation patching was added. See [“Oracle Solaris 10 8/07: Deferred Activation Patching” on page 340](#).
- Information on a `-G` option to the `pkgrm` command was removed.

Oracle Solaris 10 10/09: Zones parallel patching is an enhancement to the standard Oracle Solaris 10 patch utilities. For releases prior to Oracle Solaris 10 10/09, the patch is delivered in the patch utilities patch, 119254-66 or later revision (SPARC) and 119255-66 or later revision (x86). See [“Oracle Solaris 10 10/09: Zones Parallel Patching to Reduce Patching Time” on page 341](#) and [“Oracle Solaris 10 10/09: How to Patch Non-Global Zones in Parallel” on page 352](#). Also see [“Using Update on Attach as a Patching Solution” on page 311](#), a recommended method used to quickly update patches on a system with zones.

For a complete listing of new Oracle Solaris 10 features and a description of Oracle Solaris releases, see *Oracle Solaris OS: Hardware Compatibility List* at <http://www.oracle.com/webfolder/technetwork/hcl/index.html>.

Packaging and Patch Tools Overview

The Oracle Solaris packaging tools are used in administering the zones environment. The global administrator can upgrade the system to a new version of Oracle Solaris, which updates both the global and the non-global zones.

Oracle Solaris Live Upgrade, the standard Oracle Solaris interactive installation program, or the custom JumpStart installation program can be used in the global zone to upgrade a system that includes non-global zones. For a zone with the zonepath on ZFS, the following restrictions apply:

- Oracle Solaris Live Upgrade support on systems with the zonepath on ZFS starts with the Oracle Solaris 10 10/08 release.
- Only Oracle Solaris Live Upgrade can be used to upgrade the system.

For more information, see [“Using Live Upgrade to Migrate or Upgrade a System With Zones \(Solaris 10 10/08\)”](#) in *Oracle Solaris ZFS Administration Guide*.

The zone administrator can use the packaging tools to administer any software installed in a non-global zone, within the limits described in this document.

The following general principles apply when zones are installed:

- The global administrator can administer the software on every zone on the system.
- The root file system for a non-global zone can be administered from the global zone by using the Oracle Solaris packaging and patch tools. The Oracle Solaris packaging and patch tools are supported within the non-global zone for administering co-packaged (bundled), standalone (unbundled), or third-party products.
- The packaging and patch tools work in a zones-enabled environment. The tools allow a package or patch installed in the global zone to also be installed in a non-global zone.
- The `SUNW_PKG_ALLZONES` package parameter defines the *zone scope* of a package. The scope determines the type of zone in which an individual package can be installed. For more information about this parameter, see [“SUNW_PKG_ALLZONES Package Parameter”](#) on page 335.
- The `SUNW_PKG_HOLLOW` package parameter defines the *visibility* of a package if that package is required to be installed on all zones and be identical in all zones. For information about this parameter, see [“SUNW_PKG_HOLLOW Package Parameter”](#) on page 337.
- The `SUNW_PKG_THISZONE` package parameter defines whether a package must be installed in the current zone only. For information about this parameter, see [“SUNW_PKG_THISZONE Package Parameter”](#) on page 338.
- Packages that do not define values for zone package parameters have a default setting of `false`.

- The packaging information visible from within a non-global zone is consistent with the files that have been installed in that zone using the Oracle Solaris packaging and patch tools. The packaging information is kept in sync with the `inherit-pkg-dir` directories.
- A change, such as a patch or package added in the global zone, can be pushed out to all of the zones. This feature maintains consistency between the global zone and each non-global zone.
- The package commands can add, remove, and interrogate packages. The patch commands can add and remove patches.

Note – While certain package and patch operations are performed, a zone is temporarily locked to other operations of this type. The system might also confirm a requested operation with the administrator before proceeding.

About Packages and Zones

Only a subset of the Oracle Solaris packages installed on the global zone are completely replicated when a non-global zone is installed. For example, many packages that contain the Oracle Solaris kernel are not needed in a non-global zone. All non-global zones implicitly share the same Oracle Solaris kernel from the global zone. However, even if a package's data is not required or is not of use in a non-global zone, the knowledge that a package is installed in the global zone might be required in a non-global zone. The information allows package dependencies from the non-global zones to be properly resolved with the global zone.

Packages have parameters that control how their content is distributed and made visible on a system with non-global zones installed. The `SUNW_PKG_ALLZONES`, `SUNW_PKG_HOLLOW`, and `SUNW_PKG_THISZONE` package parameters define the characteristics of packages on a system with zones installed. If desired, system administrators can check these package parameter settings to verify the package's applicability when applying or removing a package in a zone environment. The `pkgparam` command can be used to view the values for these parameters. For more information on parameters, see [“Package Parameter Information” on page 331](#). See [“Checking Package Parameter Settings on a System with Zones Installed” on page 353](#) for usage instructions.

For information about package characteristics and parameters, see the `pkginfo(4)` man page. For information about displaying package parameter values, see the `pkgparam(1)` man page.

Patches Generated for Packages

When a patch is generated for any package, the parameters must be set to the same values as the original package.

Interactive Packages

Any package that must be interactive, which means that it has a request script, is added to the current zone only. The package is not propagated to any other zone. If an interactive package is added to the global zone, the package is treated as though it is being added by using the `pkgadd` command with the `-G` option. For more information about this option, see [“About Adding Packages in Zones” on page 327](#).

Keeping Zones in Sync

It is best to keep the software installed in the non-global zones in sync with the software installed in the global zone to the maximum extent possible. This practice minimizes the difficulty in administering a system with multiple installed zones.

To achieve this goal, the package tools enforce the following rules when adding or removing packages in the global zone.

Package Operations Possible in the Global Zone

If the package is not currently installed in the global zone and not currently installed in any non-global zone, the package can be installed:

- Only in the global zone, if `SUNW_PKG_ALLZONES=false`
- In the current (global) zone only, if `SUNW_PKG_THISZONE=true`
- In the global zone and all non-global zones

If the package is currently installed in the global zone only:

- The package can be installed in all non-global zones.
- The package can be removed from the global zone.

If a package is currently installed in the global zone and currently installed in only a subset of the non-global zones:

- `SUNW_PKG_ALLZONES` must be set to `false`.
- The package can be installed in all non-global zones. Existing instances in any non-global zone are updated to the revision being installed.
- The package can be removed from the global zone.
- The package can be removed from the global zone and from all non-global zones.

If a package is currently installed in the global zone and currently installed in all non-global zones, the package can be removed from the global zone and from all non-global zones.

These rules ensure the following:

- Packages installed in the global zone are either installed in the global zone only, or installed in the global zone and all non-global zones.
- Packages installed in the global zone and also installed in any non-global zone are the same across all zones.

Package Operations Possible in a Non-Global Zone

The package operations possible in any non-global zone are:

- If a package is not currently installed in the non-global zone, the package can be installed only if `SUNW_PKG_ALLZONES=false`.
- The package can be installed in the current (non-global) zone, if `SUNW_PKG_THISZONE=true`.
- If a package is currently installed in the non-global zone:
 - The package can be installed over the existing instance of the package only if `SUNW_PKG_ALLZONES=false`.
 - The package can be removed from the non-global zone only if `SUNW_PKG_ALLZONES=false`.

How Zone State Affects Patch and Package Operations

The following table describes what will happen when `pkgadd`, `pkgrm`, `patchadd`, and `patchrm` commands are used on a system with non-global zones in various states.

Note that revisions to the description of the installed state have been made to the table for the Oracle Solaris 10 5/08 release.

Zone State	Effect on Package and Patch Operations
Configured	Patch and package tools can be run. No software has been installed yet.

Zone State	Effect on Package and Patch Operations
Installed	<p>Patch and package tools can be run. During patch or packaging operations, the system moves a zone from the installed state to a new internal state called mounted. After patching has completed, the zone is reverted back to the installed state.</p> <p>Note that immediately after <code>zoneadm -z zonename install</code> has completed, the zone is also moved to the installed state. A zone in the installed state that has never been booted cannot be patched or run packaging commands. The zone must be booted to the running state at least once. After a zone has been booted at least once, and then moved back to installed state via <code>zoneadm halt</code>, then patch and packaging commands can be run.</p>
Ready	Patch and package tools can be run.
Running	Patch and package tools can be run.
Incomplete	A zone being installed or removed by <code>zoneadm</code> . Patch and package tools cannot be used. The tools cannot bring the zone into the appropriate state for using the tools.

About Adding Packages in Zones

The `pkgadd` system utility described in the [pkgadd\(1M\)](#) man page is used to add packages on an Oracle Solaris system with zones installed.

Using pkgadd in the Global Zone

The `pkgadd` utility can be used with the `-G` option in the global zone to add the package to the global zone only. The package is not propagated to any other zones. Note that if `SUNW_PKG_THISZONE=true`, you do not have to use the `-G` option. If `SUNW_PKG_THISZONE=false`, the `-G` option will override it.

When you run the `pkgadd` utility in the global zone, the following actions apply.

- The `pkgadd` utility is able to add a package:
 - To the global zone only, unless the package is `SUNW_PKG_ALLZONES=true`
 - To the global zone and to all non-global zones
 - To all non-global zones only, if the package is already installed in the global zone
 - To the current zone only, if `SUNW_PKG_THISZONE=true`

- The pkgadd utility cannot add a package:
 - To any subset of the non-global zones
 - To all non-global zones, unless the package is already installed in the global zone
- If the pkgadd utility is run without the -G option and `SUNW_PKG_THISZONE=false`, the specified package is added to all zones by default. The package is not marked as installed in the global zone only.
- If the pkgadd utility is run without the -G option and `SUNW_PKG_THISZONE=true`, then the specified package is added to the current (global) zone by default. The package is marked as installed in the global zone only.
- If the -G option is used, the pkgadd utility adds the specified package to the global zone only. The package is marked as installed in the global zone only. The package is not installed when any non-global zone is installed.

Adding a Package to the Global Zone and to All Non-Global Zones

To add a package to the global zone and to all non-global zones, execute the pkgadd utility in the global zone. As the global administrator, run pkgadd without the -G option.

A package can be added to the global zone and to all non-global zones without regard to the area affected by the package.

The following steps are performed by the pkgadd utility:

- Package dependencies are checked on the global zone and on all non-global zones. If required packages are not installed in any zone, then the dependency check fails. The system notifies the global administrator, who is prompted whether to continue.
- The package is added to the global zone.
- The package database on the global zone is updated.
- The package is added to each non-global zone and the database in the global zone is updated.
- The package database on each non-global zone is updated.

Adding a Package to the Global Zone Only

To add a package to the global zone only, as the global administrator in the global zone, execute the pkgadd utility with the -G option only.

A package can be added to the global zone if the following conditions are true:

- The package contents do not affect any area of the global zone that is shared with any non-global zone.
- The package is set `SUNW_PKG_ALLZONES=false`.

The following steps are performed by the pkgadd utility:

- If the package contents affect any area of the global zone that is shared with any non-global zone, or if the package is set `SUNW_PKG_ALLZONES=true`, then `pkgadd` fails. The error message states that the package must be added to the global zone and to all non-global zones.
- Package dependencies are checked on the global zone only. If required packages are not installed, then the dependency check fails. The system notifies the global administrator, who is prompted whether to continue.
- The package is added to the global zone.
- The package database on the global zone is updated.
- The package information on the global zone is annotated to indicate that this package is installed on the global zone only. If a non-global zone is installed in the future, this package will not be installed.

Adding a Package Installed in the Global Zone to all Non-Global Zones

To add a package that is already installed in the global zone to all non-global zones, you must currently remove the package from the global zone and reinstall it in all zones.

These are the steps used to add a package that is already installed in the global zone to all of the non-global zones:

1. In the global zone, use `pkgrm` to remove the package.
2. Add the package without using the `-G` option.

Using `pkgadd` in a Non-Global Zone

To add a package in a specified non-global zone, execute the `pkgadd` utility, without options, as the zone administrator. The following conditions apply:

- The `pkgadd` utility can only add packages in the non-global zone in which the utility is used.
- The package cannot affect any area of the zone that is shared from the global zone.
- The package must be set `SUNW_PKG_ALLZONES=false`.

The following steps are performed by the `pkgadd` utility:

- Package dependencies are checked on the non-global zone's package database before the package is added. If required packages are not installed, then the dependency check fails. The system notifies the non-global zone administrator, who is prompted whether to continue. The check fails if either of the following conditions are true.
 - Any component of the package affects any area of the zone that is shared from the global zone.
 - The package is set `SUNW_PKG_ALLZONES=true`.
- The package is added to the zone.

- The package database on the zone is updated.

About Removing Packages in Zones

The `pkgrm` utility described in the [pkgrm\(1M\)](#) man page supports removing packages on an Oracle Solaris system with zones installed.

Using `pkgrm` in the Global Zone

When the `pkgrm` utility is used in the global zone, the following actions apply.

- `pkgrm` can remove a package from the global zone and from all non-global zones, or from the global zone only when the package is only installed in the global zone.
- `pkgrm` cannot remove a package only from the global zone if the package is also installed in a non-global zone, or remove a package from any subset of the non-global zones.

Note that a package can only be removed from a non-global zone by a zone administrator working in that zone if the following are true:

- The package does not affect any area on the non-global zone that is shared from the global zone.
- The package is set `SUNW_PKG_ALLZONES=false`.

Removing a Package From the Global Zone and From all Non-Global Zones

To remove a package from the global zone and from all non-global zones, execute the `pkgrm` utility in the global zone as the global administrator.

A package can be removed from the global zone and from all non-global zones without regard to the area affected by the package.

The following steps are performed by the `pkgrm` utility:

- Package dependencies are checked on the global zone and on all non-global zones. If the dependency check fails, then `pkgrm` fails. The system notifies the global administrator, who is prompted whether to continue.
- The package is removed from each non-global zone.
- The package database on each non-global zone is updated.
- The package is removed from the global zone.
- The package database on the global zone is updated.

Using pkgrm in a Non-Global Zone

As the zone administrator, use the `pkgrm` utility in a non-global zone to remove a package. The following limitations apply:

- `pkgrm` can only remove packages from the non-global zone.
- The package cannot affect any area of the zone that is shared from the global zone.
- The package must be set `SUNW_PKG_ALLZONES=false`.

The following steps are performed by the `pkgrm` utility:

- Dependencies are checked on the non-global zone's package database. If the dependency check fails, then `pkgrm` fails and the zone administrator is notified. The check fails if either of the following conditions are true.
 - Any component of the package affects any area of the zone that is shared from the global zone.
 - The package is set `SUNW_PKG_ALLZONES=true`.
- The package is removed from the zone.
- The package database on the zone is updated.

Package Parameter Information

Setting Package Parameters for Zones

The `SUNW_PKG_ALLZONES`, `SUNW_PKG_HOLLOW`, and `SUNW_PKG_THISZONE` package parameters define the characteristics of packages on a system with zones installed. These parameters must be set so that packages can be administered on a system with non-global zones installed.

The following table lists the four valid combinations for setting package parameters. If you choose setting combinations that are not listed in the following table, those settings are invalid and the package will fail to install.

Ensure that you have set all three package parameters. You can leave all three package parameters blank. The package tools interpret a missing zone package parameter as if the setting were `false`, but not setting the parameters is strongly discouraged. By setting all three package parameters, you specify the exact behavior the package tools should exhibit when installing or removing the package.

TABLE 25-1 Valid Package Parameter Settings

SUNW_PKG_ALLZONES Setting	SUNW_PKG_HOLLOW Setting	SUNW_PKG_THISZONE Setting	Package Description
false	false	false	<p>This is the default setting for packages that do not specify values for all the zone package parameters.</p> <p>A package with these settings can be installed in either the global zone or a non-global zone.</p> <ul style="list-style-type: none">■ If the pkgadd command is run in the global zone, the package is installed in the global zone and in all non-global zones.■ If the pkgadd command is run in a non-global zone, the package is installed in the non-global zone only. <p>In both cases, the entire contents of the package is visible in all zones where the package is installed.</p>
false	false	true	<p>A package with these settings can be installed in either the global zone or a non-global zone. If new non-global zones are created after the installation, the package is not propagated to these new non-global zones.</p> <ul style="list-style-type: none">■ If the pkgadd command is run in the global zone, the package is installed in the global zone only.■ If the pkgadd command is run in a non-global zone, the package is installed in the non-global zone only. <p>In both cases, the entire contents of the package is visible in the zone where the package is installed.</p>

TABLE 25-1 Valid Package Parameter Settings (Continued)

SUNW_PKG_ALLZONES Setting	SUNW_PKG_HOLLOW Setting	SUNW_PKG_THISZONE Setting	Package Description
true	false	false	<p>A package with these settings can be installed in the global zone only. When the pkgadd command is run, the package is installed in the global zone and in all non-global zones. The entire contents of the package is visible in all zones.</p> <p>Note – Any attempt to install the package in a non-global zone fails.</p>

TABLE 25-1 Valid Package Parameter Settings (Continued)

SUNW_PKG_ALLZONES Setting	SUNW_PKG_HOLLOW Setting	SUNW_PKG_THISZONE Setting	Package Description
true	true	false	<p>A package with these settings can only be installed in the global zone, by the global administrator. When the pkgadd command is run, the contents of the package is fully installed in the global zone. If a package has the package parameters set to these values, the package content itself is not delivered on any non-global zone. Only the package installation information necessary to make the package appear to be installed is installed on all non-global zones. This enables the installation of other packages to be installed that depend on this package.</p> <p>For package dependency checking purposes, the package appears to be installed in all zones.</p> <ul style="list-style-type: none">■ In the global zone, the entire contents of the package is visible.■ In whole root non-global zones, the entire contents of the package is not visible.■ When a non-global zone inherits a file system from the global zone, a package installed in this file system is visible in a non-global zone. All other files delivered by the package are not visible within the non-global zone. <p>For example, a sparse root non-global zone shares certain directories with the global zone. These directories are read-only. Sparse root non-global zones share the /platform file system among others. Another example is packages that deliver files relevant only to booting hardware.</p> <p>Note – Any attempt to install the package in a non-global zone fails.</p>

SUNW_PKG_ALLZONES Package Parameter

The optional SUNW_PKG_ALLZONES package parameter describes the zone scope of a package. This parameter defines the following:

- Whether a package is required to be installed on all zones
- Whether a package is required to be identical in all zones

The SUNW_PKG_ALLZONES package parameter has two permissible values. These values are `true` and `false`. The default value is `false`. If this parameter is either not set or set to a value other than `true` or `false`, the value `false` is used.

The SUNW_PKG_ALLZONES parameter should be set to `true` for packages that *must* be the same package version and patch revision level across all zones. Any package that delivers functionality dependent on a particular Oracle Solaris kernel, for example, Oracle Solaris 10, should set this parameter to `true`. Any patch for a package must set the SUNW_PKG_ALLZONES parameter to the same value that is set in the installed package being patched. The patch revision level for any package that sets this parameter to `true` must be the same across all zones.

Packages that deliver functionality not dependent on a particular Oracle Solaris kernel, such as third-party packages or Sun compilers, should set this parameter to `false`. Any patch for a package that sets this parameter to `false` must also set this parameter to `false`. Both the package version or the patch revision level for any package that sets this parameter to `false` can be different between zones. For example, two non-global zones could each have a different version of a web server installed.

The SUNW_PKG_ALLZONES package parameter values are described in the following table.

TABLE 25-2 SUNW_PKG_ALLZONES Package Parameter Values

Value	Description
false	<p>This package can be installed from the global zone to the global zone only, or to the global zone and to all non-global zones. The package can also be installed from any non-global zone to the same non-global zone.</p> <ul style="list-style-type: none"> ■ The global administrator can install the package on the global zone only. ■ The global administrator can install the package on the global zone and on all non-global zones. ■ The zone administrator can install the package on a non-global zone. <p>If removed from the global zone, the package is not removed from other zones. The package can be removed from individual non-global zones.</p> <ul style="list-style-type: none"> ■ The package is not required to be installed on the global zone. ■ The package is not required to be installed on any non-global zone. ■ The package is not required to be identical across all zones. Different versions of the package can exist on individual zones. ■ The package delivers software that is not implicitly shared across all zones. This means that the package is not operating system-specific. Most application-level software is in this category. Examples include the StarOffice product or a web server.
true	<p>If installed on the global zone, this package must also be installed on all non-global zones. If removed from the global zone, the package must also be removed from all non-global zones.</p> <ul style="list-style-type: none"> ■ If the package is installed, it must be installed on the global zone. The package is then automatically installed on all non-global zones. ■ The version of the package must be identical on all zones. ■ The package delivers software that is implicitly shared across all zones. The package is dependent on the versions of software that are implicitly shared across all zones. The package should be visible in all non-global zones. Examples include kernel modules. <p>These packages allow the non-global zone to resolve dependencies on packages that are installed in the global zone by requiring that the entire package be installed on all non-global zones.</p> <ul style="list-style-type: none"> ■ Only the global administrator can install the package. A zone administrator cannot install the package on a non-global zone.

SUNW_PKG_HOLLOW Package Parameter

The SUNW_PKG_HOLLOW package parameter defines whether a package should be visible in any non-global zone if that package is required to be installed and be identical in all zones.

The SUNW_PKG_HOLLOW package parameter has two permissible values, `true` or `false`.

- If SUNW_PKG_HOLLOW is either not set or set to a value other than `true` or `false`, the value `false` is used.
- If SUNW_PKG_ALLZONES is set to `false`, the SUNW_PKG_HOLLOW parameter is ignored.
- If SUNW_PKG_ALLZONES is set to `false`, then SUNW_PKG_HOLLOW cannot be set to `true`.

The SUNW_PKG_HOLLOW package parameter values are described in the following table.

TABLE 25-3 SUNW_PKG_HOLLOW Package Parameter Values

Value	Description
<code>false</code>	<p>This is not a “hollow” package:</p> <ul style="list-style-type: none"> ■ If installed on the global zone, the package content and installation information are required on all non-global zones. ■ The package delivers software that should be visible in all non-global zones. An example is the package that delivers the <code>truss</code> command. ■ Other than the restrictions for the current setting of the SUNW_PKG_ALLZONES package parameter, no additional restrictions are defined.

TABLE 25-3 SUNW_PKG_HOLLOW Package Parameter Values (Continued)

Value	Description
true	<p>This is a “hollow” package:</p> <ul style="list-style-type: none">■ The package content is not delivered on any non-global zone. However, the package installation information is required on all non-global zones.■ The package delivers software that should not be visible in all non-global zones. Examples include kernel drivers and system configuration files that work only in the global zone. This setting allows the non-global zone to resolve dependencies on packages that are installed only on the global zone without actually installing the package data.■ The package is recognized as being installed in all zones for purposes of dependency checking by other packages that rely on this package being installed.■ This package setting includes all of the restrictions defined for setting SUNW_PKG_ALLZONES to true.■ In the global zone, the package is recognized as having been installed, and all components of the package are installed. Directories are created, files are installed, and class action and other scripts are run as appropriate when the package is installed.■ In a non-global zone, the package is recognized as having been installed, but no components of the package are installed. No directories are created, no files are installed, and no class action or other install scripts are run when the package is installed.■ When the package is removed from the global zone, the system recognizes that the package was completely installed. Appropriate directories and files are removed, and class action or other install scripts are run when the package is removed.

SUNW_PKG_THISZONE Package Parameter

The SUNW_PKG_THISZONE package parameter defines whether a package must be installed in the current zone, global or non-global, only. The SUNW_PKG_THISZONE package parameter has two permissible values. These values are true and false. The default value is false.

The SUNW_PKG_THISZONE package parameter values are described in the following table.

TABLE 25–4 SUNW_PKG_THISZONE Package Parameter Values

Value	Description
false	<ul style="list-style-type: none"> ■ If pkgadd is run in a non-global zone, the package is installed in the current zone only. ■ If pkgadd is run in the global zone, the package is installed in the global zone and also installed in all currently installed non-global zones. In addition, the package will be propagated to all future, newly installed non-global zones.
true	<ul style="list-style-type: none"> ■ The package is installed in the current zone only. ■ If installed in the global zone, the package is not added to any currently existing or yet-to-be-created non-global zones. This is the same behavior that occurs when the -G option is specified to pkgadd.

Package Information Query

The `pkginfo` utility described in the [pkginfo\(1\)](#) man page supports querying the software package database on an Oracle Solaris system with zones installed. For information about the database, see [“Product Database” on page 344](#).

The `pkginfo` utility can be used in the global zone to query the software package database in the global zone only. The `pkginfo` utility can be used in a non-global zone to query the software package database in the non-global global zone only.

About Adding Patches in Zones

In general, a patch consists of the following components:

- Patch information:
 - Identification, which is the patch version and patch ID
 - Applicability, which is the operating system type, operating system version, and architecture
 - Dependencies, such as requires and obsoletes
 - Properties, such as requires a reboot afterwards
- One or more packages to patch, where each package contains:
 - The version of the package to which the patches can be applied
 - Patch information, such as ID, obsoletes, and requires
 - One or more components of the package to be patched

When the `patchadd` command is used to apply a patch, the patch information is used to determine whether the patch is applicable to the currently running system. If determined to be not applicable, the patch is not applied. Patch dependencies are also checked against all of the zones on the system. If any required dependencies are not met, the patch is not applied. This could include the case in which a later version of the patch is already installed.

Each package contained in the patch is checked. If the package is not installed on any zone, then the package is bypassed and not patched.

If all dependencies are satisfied, all packages in the patch that are installed on any zone are used to patch the system. The package and patch databases are also updated.

Note – Oracle Solaris 10 3/05 through Oracle Solaris 10 11/06: If a package is installed with `pkgadd -G` or has the `pkginfo` setting `SUNW_PKG_THISZONE=true`, the package *can only* be patched with `patchadd -G`. This restriction is removed in the Oracle Solaris 8/07 release.

Oracle Solaris 10 8/07: Deferred Activation Patching

Starting with patches 119254-41 and 119255-41, the `patchadd` and `patchrm` patch installation utilities have been modified to change the way in which certain patches delivering features are handled. This modification affects the installation of these patches on any Oracle Solaris 10 release. These deferred-activation patches better handle the large scope of change delivered in feature patches such as kernel patches associated with Oracle Solaris 10 releases after the Oracle Solaris 10 3/05 release.

Deferred-activation patching uses the loopback file system (lofs) to ensure the stability of the running system. When a patch is applied to the running system, the lofs preserves stability during the patching process. These large kernel patches have always required a reboot, but now the required reboot activates the changes made by the lofs. The patch README provides instructions on which patches require a reboot.

If you are running non-global zones or have lofs disabled, consider these points when installing or removing deferred-activation patches:

- All non-global zones must be halted for this patch operation. You must halt the non-global zone before applying the patch.
- Deferred-activation patching requires the loopback file system (lofs). Systems running Sun Cluster 3.1 or Sun Cluster 3.2 are likely to have lofs turned off because of restrictions on HA-NFS functionality when lofs is enabled. Therefore, before a deferred-activation patch is installed, you must re-enable the loopback file system by removing or commenting out the following line in the `/etc/system` file:

```
exclUde:lofs
```

Then reboot your system and install the patch. After you have completed the patch installation operation, restore or uncomment the same line from the `/etc/system` file. You must then reboot to resume normal operations.

Note – Using Oracle Solaris Live Upgrade to manage patching can prevent the problems associated with patching a running system. Oracle Solaris Live Upgrade can reduce the amount of downtime involved in patching and limit risk by providing fallback capability if problems occur. You can patch an inactive boot environment while the system is still in production, and boot back to original boot environment (BE) if problems are discovered in the new BE. See [“Upgrading a System With Packages or Patches” in Oracle Solaris 10 8/11 Installation Guide: Solaris Live Upgrade and Upgrade Planning](#).

Oracle Solaris 10 10/09: Zones Parallel Patching to Reduce Patching Time

Zones parallel patching is an enhancement to the standard patch utilities, which comprise the supported method for patching non-global zones on your Oracle Solaris 10 system. This feature improves zones patching performance by patching non-global zones in parallel.

For releases prior to Oracle Solaris 10 10/09, this feature is delivered in the patch utilities patch, 119254-66 or later revision (SPARC) and 119255-66 or later revision (x86).

The maximum number of non-global zones to be patched in parallel is set in a new configuration file for `patchadd`, `/etc/patch/pdo.conf`. Revision 66 or later of this patch works for all Oracle Solaris 10 systems and higher level patch automation tools such as Sun xVM Ops Center.

The global zone is still patched first. When the global zone has finished patching, the number of non-global zones set in `num_proc=` are patched together. The maximum number is 1.5 times the number of online CPUs, up to the number of actual non-global zones on the system.

An example is:

- Number of online CPUs is 4
- Setting is `num_proc=6`

If there are more than this number of non-global zones on the system, the first 6 will be patched in parallel, then the remaining non-global zones will be patched as processes finish patching the first group.

Using Oracle Solaris Live Upgrade as well as the new patch to manage patching provides fallback capability if problems occur. You can patch an inactive boot environment while the system is still in production, and boot back to original boot environment (BE) if problems are discovered in the new BE.

Also see [“Oracle Solaris 10 10/09: How to Patch Non-Global Zones in Parallel”](#) on page 352.

Note – To quickly update all of the packages for the zone, so that these packages match what would be seen with a newly installed non-global zone on the host, the zones can be detached while the global zone is patched, and then reattached with the -U option to match the level of the global zone. See [“Using Update on Attach as a Patching Solution”](#) on page 311 for more information.

Applying Patches on an Oracle Solaris System With Zones Installed

All patches applied at the global zone level are applied across all zones. When a non-global zone is installed, it is at the same patch level as the global zone. When the global zone is patched, all non-global zones are similarly patched. This action maintains the same patch level across all zones.

The `patchadd` system utility described in the [patchadd\(1M\)](#) man page is used to add patches on a system with zones installed.

Using `patchadd` in the Global Zone

To add a patch to the global zone and to all non-global zones, run `patchadd` as the global administrator in the global zone.

When `patchadd` is used in the global zone, the following conditions apply:

- The `patchadd` utility is able to add the patch(es) to the global zone and to all non-global zones only. This is the default action.
- The `patchadd` utility cannot add the patch(es) to the global zone only or to a subset of the non-global zones.

When you add a patch to the global zone and to all non-global zones, you do not have to consider whether the patch affects areas that are shared from the global zone.

The following steps are performed by the `patchadd` utility:

- The patch is added to the global zone.
- The patch database on the global zone is updated.
- The patch is added to each non-global zone.
- The patch database on each non-global zone is updated.

Using patchadd in a Non-Global Zone

When used in a non-global zone by the zone administrator, patchadd can only be used to add patches to that zone. A patch can be added to a non-global zone in the following cases:

- The patch does not affect any area of the zone that is shared from the global zone.
- All packages in the patch are set `SUNW_PKG_ALLZONES=false`.

The following steps are performed by the patchadd utility:

- The patch is added to the zone.
- The patch database on the zone is updated.

Interaction of patchadd -G and the pkginfo Variable on a System With Zones

The following list specifies the interaction between the -G option and the `SUNW_PKG_ALLZONES` variable when adding a patch in global and non-global zones.

Global zone, -G specified

If any packages have
`SUNW_PKG_ALLZONES=TRUE`, this use results in
an error and no action.

If no packages have
`SUNW_PKG_ALLZONES=TRUE`, patch is applied
to package(s) in global zone only.

Global zone, -G not specified

If any packages have
`SUNW_PKG_ALLZONES=TRUE`, patch is applied
to those package(s) in all zones.

If any packages do not have
`SUNW_PKG_ALLZONES=TRUE`, patch is applied
to those package(s) in all appropriate zones.
Global zone only packages are installed only
in the global zone.

Non-global zone, -G specified or not specified

If any packages have
`SUNW_PKG_ALLZONES=TRUE`, this use results in
an error and no action.

If no packages have
`SUNW_PKG_ALLZONES=TRUE`, patch is applied
to packages in non-global zone only.

Removing Patches on an Oracle Solaris System With Zones Installed

The `patchrm` system utility described in the [patchrm\(1M\)](#) man page is used to remove patches on a system with zones installed.

Using `patchrm` in the Global Zone

As the global administrator, you can use the `patchrm` utility in the global zone to remove patches. The `patchrm` utility cannot remove patches from the global zone only or from a subset of the non-global zones.

Using `patchrm` in a Non-Global Zone

As the zone administrator, you can use the `patchrm` utility in a non-global zone to remove patches from that non-global zone only. Patches cannot affect areas that are shared.

Product Database

Each zone's respective package, patch, and product registry database completely describes all installed software that is available on the zone. All dependency checking for installing additional software or patches is performed without accessing any other zone's database, unless a package or patch is being installed or removed on the global zone and on one or more non-global zones. In this case, the appropriate non-global zone database(s) must be accessed.

For more information about the database, see the [pkgadm\(1M\)](#) man page.

Adding and Removing Packages and Patches on an Oracle Solaris System With Zones Installed (Tasks)

Oracle Solaris 10 1/06: In this release, this chapter has been completely revised. This chapter documents current package and patch procedures on a system with installed non-global zones.

Oracle Solaris 10 6/06: A note was added to the procedure [“How to Add a Package to the Global Zone Only”](#) on page 346.

Oracle Solaris 10 8/07: A note was removed from the task [“How to Apply a Patch to the Global Zone Only”](#) on page 351.

For a complete listing of new Oracle Solaris 10 features and a description of Oracle Solaris releases, see [Oracle Solaris 10 8/11 What’s New](#).

This chapter describes how to add and remove packages and patches on a system with zones installed. Other tasks associated with managing packages and patches, such as checking package parameter settings and obtaining package information, are also addressed. For an overview of patching and packaging concepts on a with zones installed, see [Chapter 25, “About Packages and Patches on an Oracle Solaris System With Zones Installed \(Overview\)”](#).

Adding and Removing Packages and Patches on an Oracle Solaris System With Zones Installed (Task Map)

Task	Description	For Instructions
Add a package.	Add a package on a system with zones installed.	“Adding a Package on an Oracle Solaris System With Zones Installed” on page 346
Check package information.	Check package information on a system with zones installed.	“Checking Package Information on an Oracle Solaris System With Zones Installed” on page 348

Task	Description	For Instructions
Remove a package.	Remove a package on a system with zones installed.	“Removing a Package From an Oracle Solaris System With Zones Installed” on page 349
Apply a patch.	Apply a patch on a system with zones installed.	“Applying a Patch to an Oracle Solaris System With Zones Installed” on page 350
Remove a patch.	Remove a patch on a system with zones installed.	“Removing a Patch on a System with Zones Installed” on page 352
(Optional) Check the package parameter settings.	When adding or removing packages, verify that the settings of the package parameters support the action you want to perform.	“Checking Package Parameter Settings on a System with Zones Installed” on page 353

Adding a Package on an Oracle Solaris System With Zones Installed

You can use the pkgadd system utility described in the [pkgadd\(1M\)](#) man page to perform the following tasks:

- Add a package to the global zone only
- Add a package to both the global zone and all non-global zones
- Add a package that is already installed in the global zone to the non-global zones
- Add a package to a specified non-global zone only

The SUNW_PKG_ALLZONES and SUNW_PKG_HOLLOW package parameter settings must match the correct value, either true or false, to add packages. Otherwise, the desired result will not be achieved. For more information about the effect of these package parameter settings, see [“About Packages and Zones” on page 324](#). For more information about how to check these package parameter settings, see [“Checking Package Parameter Settings on a System with Zones Installed” on page 353](#).

▼ How to Add a Package to the Global Zone Only

To add a package to the global zone only, the SUNW_PKG_ALLZONES package parameter must be set to false.

You must be the global administrator in the global zone to perform this procedure.

1 Become superuser, or assume the Primary Administrator role.

To create the role and assign the role to a user, see “[Using the Solaris Management Tools With RBAC \(Task Map\)](#)” in *System Administration Guide: Basic Administration*.

2 While in the global zone, run the `pkgadd -d` command followed by the location of the package, the `-G` option, and then the package name.

- If installing the package from a CD-ROM, type:

```
global# pkgadd -d /cdrom/cdrom0/directory -G package_name
```

- If installing the package from a directory to which it has been copied, type:

```
global# pkgadd -d disk1/image -G package_name
```

where *disk1* is the location where the package was copied.

Note – If the `pkgadd` utility is run without the `-G` option and `SUNW_PKG_THISZONE=true`, then the specified package is added to the current (global) zone by default.

▼ How to Add a Package to the Global Zone and All Non-Global Zones

Do not use `pkgadd` option `-G` in this procedure.

You must be the global administrator in the global zone to perform this procedure.

1 Become superuser, or assume the Primary Administrator role.

To create the role and assign the role to a user, see “[Using the Solaris Management Tools With RBAC \(Task Map\)](#)” in *System Administration Guide: Basic Administration*.

2 While in the global zone, run the `pkgadd -d` command followed by the location of the package and then the package name.

- If installing the package from a CD-ROM, type:

```
global# pkgadd -d /cdrom/cdrom0/directory package_name
```

- If installing the package from a directory to which it has been copied, type:

```
global# pkgadd -d disk1/image package_name
```

where *disk1* is the location where the package was copied.

▼ How to Add a Package That Is Installed in the Global Zone to All Non-Global Zones

You must be the global administrator in the global zone to perform this procedure.

- 1 **Become superuser, or assume the Primary Administrator role.**

To create the role and assign the role to a user, see “[Using the Solaris Management Tools With RBAC \(Task Map\)](#)” in *System Administration Guide: Basic Administration*.

- 2 **In the global zone, use `pkgrm` to remove the package.**
- 3 **Add the package without using the `-G` option.**

▼ How to Add a Package to a Specified Non-Global Zone Only

To add a package to a specified non-global zone only, the `SUNW_PKG_ALLZONES` package parameter must be set to `false`. Do not use the `pkgadd -G` in this procedure or the operation fails.

You must be the zone administrator in the non-global zone to perform this procedure.

- 1 **Log in to the non-global zone as the zone administrator.**
- 2 **While in the non-global zone, my-zone in this procedure, run the `pkgadd -d` command followed by the location of the package and then the package name.**

- If installing the package from a CD-ROM, type:

```
my-zone# pkgadd -d /cdrom/cdrom0/directory package_name
```

- If installing the package from a directory to which it has been copied, type:

```
my-zone# pkgadd -d disk1/image package_name
```

where *disk1* is the location where the package was copied.

Checking Package Information on an Oracle Solaris System With Zones Installed

You can query the software package database for the global zone and non-global zones by using the `pkginfo` command. See the [pkginfo\(1\)](#) man page for more information about this command.

▼ How to Check Package Information in the Global Zone Only

- To check the software package database for the global zone only, use `pkginfo` followed by the package name.

```
global% pkginfo package_name
```

Example 26–1 Using the `pkginfo` Command in the Global Zone

```
global% pkginfo SUNWcsr SUNWcsu
system      SUNWcsr Core Oracle Solaris, (Root)
system      SUNWcsu Core Oracle Solaris, (Usr)
```

▼ How to Check Package Information in a Specified Non-Global Zone Only

- To check the software package database in a specific non-global zone, log into the non-global zone and use `pkginfo` followed by the package name.

```
my-zone% pkginfo package_name
```

Example 26–2 Using the `pkginfo` Command in a Non-Global Zone

```
my-zone% pkginfo SUNWcsr SUNWcsu
system      SUNWcsr Core Oracle Solaris, (Root)
system      SUNWcsu Core Oracle Solaris, (Usr)
```

Removing a Package From an Oracle Solaris System With Zones Installed

You can use the `pkgrm` system utility described in the [pkgrm\(1M\)](#) man page to perform the following tasks:

- Remove a package from the global zone and all non-global zones
- Remove a package from a specified non-global zone only

The `SUNW_PKG_ALLZONES` and `SUNW_PKG_HOLLOW` package parameter settings must match the correct value, either `true` or `false`, to remove packages. Otherwise, the desired result will not be achieved. For more information about the effect of these package parameter settings, see “About Packages and Zones” on page 324. For more information about how to check these package parameter settings, see “Checking Package Parameter Settings on a System with Zones Installed” on page 353.

▼ How to Remove a Package From the Global Zone and All Non-Global Zones

You must be the global administrator in the global zone to perform this procedure.

- 1 **Become superuser, or assume the Primary Administrator role.**

To create the role and assign the role to a user, see “[Using the Solaris Management Tools With RBAC \(Task Map\)](#)” in *System Administration Guide: Basic Administration*.

- 2 **While in the global zone, run the `pkgrm` command followed by the package name.**

```
global# pkgrm package_name
```

▼ How to Remove a Package From a Specified Non-Global Zone Only

To remove a package from a specified non-global zone only, the `SUNW_PKG_ALLZONES` package parameter must be set to `false`.

You must be the zone administrator in the non-global zone to perform this procedure.

- 1 **Log in to the non-global zone as the zone administrator.**
- 2 **While in the non-global zone, `my-zone` in this procedure, run the `pkgrm` command followed by the package name.**

```
my-zone# pkgrm package_name
```

Applying a Patch to an Oracle Solaris System With Zones Installed

You can use the `patchadd` system utility described in the [patchadd\(1M\)](#) man page to perform the following tasks:

- Apply a patch to the global zone only
- Apply a patch to the global zone and all non-global zones
- Apply a patch to specified non-global zone only

▼ How to Apply a Patch to the Global Zone Only

Note – Oracle Solaris 10 3/05 through Oracle Solaris 10 11/06: If you are patching a package that was added by using the `pkgadd` command with the `-G` option, the package must be patched by using the `patchadd` command with the `-G` option. This restriction is removed in the Oracle Solaris 8/07 release.

You must be the global administrator in the global zone to perform this procedure.

- 1 **Become superuser, or assume the Primary Administrator role.**

To create the role and assign the role to a user, see [“Using the Solaris Management Tools With RBAC \(Task Map\)”](#) in *System Administration Guide: Basic Administration*.

- 2 **Execute the `patchadd` command with the `-G` option, followed by the patch ID.**

```
global# patchadd -G patch_id
```

▼ How to Apply a Patch to the Global Zone and All Non-Global Zones

You must be the global administrator in the global zone to perform this procedure.

Also see [“Oracle Solaris 10 10/09: Zones Parallel Patching to Reduce Patching Time”](#) on page 341 and [“Oracle Solaris 10 10/09: How to Patch Non-Global Zones in Parallel”](#) on page 352.

- 1 **Become superuser, or assume the Primary Administrator role.**

To create the role and assign the role to a user, see [“Using the Solaris Management Tools With RBAC \(Task Map\)”](#) in *System Administration Guide: Basic Administration*.

- 2 **Execute the `patchadd` command followed by the patch ID.**

```
global# patchadd patch_id
```

▼ How to Apply a Patch to a Specified Non-Global Zone Only

To apply a patch to a specified non-global zone only, the `SUNW_PKG_ALLZONES` package parameter for all packages in the patch set must be set to `false`.

You must be the zone administrator in the non-global zone to perform this procedure.

- 1 **Log in to the non-global zone as the zone administrator.**

- 2 While in the non-global zone, my-zone in this procedure, execute the `patchadd` command followed by the patch ID.

```
my-zone# patchadd patch_id
```

▼ Oracle Solaris 10 10/09: How to Patch Non-Global Zones in Parallel

Set the number of non-global zones that will be patched in parallel in the `patchadd` configuration file `/etc/patch/pdo.conf`. When patching in the global zone has finished, the number of non-global zones set in `num_proc=` are patched together.

If running a release prior to Oracle Solaris 10 10/09, download patch 119254-66 or later revision (SPARC) or 119255-66 or later revision (x86).

You must be the global administrator in the global zone to perform this procedure.

- 1 Become superuser, or assume the Primary Administrator role.

To create the role and assign the role to a user, see “[Using the Solaris Management Tools With RBAC \(Task Map\)](#)” in *System Administration Guide: Basic Administration*.

- 2 (Optional, for releases prior to Oracle Solaris 10 10/09 only) Download patch 119254-66 (SPARC) or 119255-66 (x86).

- 3 In the `/etc/patch/pdo.conf` file, set 6 non-global zones to be patched together in parallel on a system with 4 online CPUs.

```
num_proc=6
```

If there are more than six non-global zones on the system, the first six will be patched in parallel, then the remaining non-global zones will be patched as processes finish patching the first six non-global zones.

Removing a Patch on a System with Zones Installed

You can use the `patchrm` system utility described in the [patchrm\(1M\)](#) man page to perform the following task:

- Remove a patch from the global zone and all non-global zones
- Remove a patch from a specified non-global zone only

▼ How to Remove a Patch From the Global Zone and All Non-Global Zones

You must be the global administrator in the global zone to perform this procedure.

- 1 **Become superuser, or assume the Primary Administrator role.**

To create the role and assign the role to a user, see “[Using the Solaris Management Tools With RBAC \(Task Map\)](#)” in *System Administration Guide: Basic Administration*.

- 2 **Execute the `patchrm` command followed by the patch ID.**

```
global# patchrm patch_id
```

▼ How to Remove a Patch From a Specified Non-Global Zone Only

To remove a patch from a specified non-global zone only, the `SUNW_PKG_ALLZONES` package parameter for all packages in the patch set must be set to `false`.

You must be the zone administrator in the non-global zone to perform this procedure.

- 1 **Log in to the non-global zone as the zone administrator.**
- 2 **While in the non-global zone, `my-zone` in this procedure, execute the `patchrm` command followed by the patch ID.**

```
my-zone# patchrm patch_id
```

Checking Package Parameter Settings on a System with Zones Installed

Before you add or remove a software package, you can use the `pkgparam` command to check package parameter settings. This step is optional. This check also can be done when troubleshooting why a package is not added or removed as expected. For information about displaying package parameter values, see the [pkgparam\(1\)](#) man page.

▼ (Optional) How to Check the Setting of a Package Already Installed on the System

- To check the package parameter setting of a package that is already installed in a global or non-global zone, use `pkgparam` followed by the package name and the name of the parameter.

```
my-zone% pkgparam package_name SUNW_PKG_ALLZONES
true
my-zone% pkgparam package_name SUNW_PKG_HOLLOW
false
```

▼ (Optional) How to Check the Setting of a Package in Software on a CD-ROM

- To check the package parameter setting of an uninstalled package in software located on a CD-ROM, use `pkgparam -d` with the path of the CD-ROM followed by the package name and the name of the parameter.

```
my-zone% pkgparam -d /cdrom/cdrom0/directory package_name SUNW_PKG_ALLZONES
true
my-zone% pkgparam -d /cdrom/cdrom0/directory package_name SUNW_PKG_HOLLOW
false
```

Oracle Solaris Zones Administration (Overview)

This chapter covers these general zone administration topics:

- “What's New in This Chapter?” on page 356
- “Global Zone Visibility and Access” on page 356
- “Process ID Visibility in Zones” on page 357
- “System Observability in Zones” on page 357
- “Non-Global Zone Node Name” on page 358
- “File Systems and Non-Global Zones” on page 358
- “Networking in Shared-IP Non-Global Zones” on page 365
- “Oracle Solaris 10 8/07: Networking in Exclusive-IP Non-Global Zones” on page 367
- “Device Use in Non-Global Zones” on page 369
- “Running Applications in Non-Global Zones” on page 371
- “Resource Controls Used in Non-Global Zones” on page 371
- “Fair Share Scheduler on an Oracle Solaris System With Zones Installed” on page 372
- “Extended Accounting on an Oracle Solaris System With Zones Installed” on page 372
- “Privileges in a Non-Global Zone” on page 373
- “Using IP Security Architecture in Zones” on page 377
- “Using Oracle Solaris Auditing in Zones” on page 377
- “Core Files in Zones” on page 379
- “About Backing Up an Oracle Solaris System With Zones Installed” on page 379
- “Determining What to Back Up in Non-Global Zones” on page 381
- “Commands Used on an Oracle Solaris System With Zones Installed” on page 382

For information on lx branded zones, see Part III, “lx Branded Zones.”

What's New in This Chapter?

Oracle Solaris 10 1/06: A new section “[Unmounting File Systems in Zones](#)” on page 360 has been added.

Oracle Solaris 10 1/06: New sections on zone backup and restore procedures have been added. See “[About Backing Up an Oracle Solaris System With Zones Installed](#)” on page 379.

Oracle Solaris 10 6/06: A ZFS entry has been added to the table in “[Mounting File Systems in Zones](#)” on page 358.

Oracle Solaris 10 8/07: The following information is new or updated in this release.

- With this release, two IP types are now available for non-global zones. Information on features available by IP type has been added. See “[Networking in Shared-IP Non-Global Zones](#)” on page 365 and “[Oracle Solaris 10 8/07: Networking in Exclusive-IP Non-Global Zones](#)” on page 367.
- Oracle Solaris IP Filter can now be used in shared-IP zones. See “[Oracle Solaris IP Filter in Shared-IP Zones](#)” on page 366 for more information.
- Information on privilege settings in zones has been revised. See [Table 27–1](#).
- The information in “[Commands Used on an Oracle Solaris System With Zones Installed](#)” on page 382 has been updated.

For a complete listing of new Oracle Solaris 10 features and a description of Oracle Solaris releases, see [Oracle Solaris 10 8/11 What's New](#).

Global Zone Visibility and Access

The global zone acts as both the default zone for the system and as a zone for system-wide administrative control. There are administrative issues associated with this dual role. Since applications within the zone have access to processes and other system objects in other zones, the effect of administrative actions can be wider than expected. For example, service shutdown scripts often use `pkill` to signal processes of a given name to exit. When such a script is run from the global zone, all such processes in the system will be signaled, regardless of zone.

The system-wide scope is often needed. For example, to monitor system-wide resource usage, you must view process statistics for the whole system. A view of just global zone activity would miss relevant information from other zones in the system that might be sharing some or all of the system resources. Such a view is particularly important when system resources such as CPU are not strictly partitioned using resource management facilities.

Thus, processes in the global zone can observe processes and other objects in non-global zones. This allows such processes to have system-wide observability. The ability to control or send signals to processes in other zones is restricted by the privilege `PRIV_PROC_ZONE`. The privilege

is similar to `PRIV_PROC_OWNER` because the privilege allows processes to override the restrictions placed on unprivileged processes. In this case, the restriction is that unprivileged processes in the global zone cannot signal or control processes in other zones. This is true even when the user IDs of the processes match or the acting process has the `PRIV_PROC_OWNER` privilege. The `PRIV_PROC_ZONE` privilege can be removed from otherwise privileged processes to restrict actions to the global zone.

For information about matching processes by using a `zoneidlist`, see the [pgrep\(1\)](#) and [pkill\(1\)](#) man pages.

Process ID Visibility in Zones

Only processes in the same zone will be visible through system call interfaces that take process IDs, such as the `kill` and `priocntl` commands. For information, see the [kill\(1\)](#) and the [priocntl\(1\)](#) man pages.

System Observability in Zones

The `ps` command has the following modifications:

- The `-o` option is used to specify output format. This option allows you to print the zone ID of a process or the name of the zone in which the process is running.
- The `-z zonelist` option is used to list only processes in the specified zones. Zones can be specified either by zone name or by zone ID. This option is only useful when the command is executed in the global zone.
- The `-Z` option is used to print the name of the zone associated with the process. The name is printed under the column heading `ZONE`.

For more information, see the [ps\(1\)](#) man page.

A `-z zonenumber` option has been added to the following Oracle Solaris utilities. You can use this option to filter the information to include only the zone or zones specified.

- `ipcs` (see the [ipcs\(1\)](#) man page)
- `pgrep` (see the [pgrep\(1\)](#) man page)
- `ptree` (see the [proc\(1\)](#) man page)
- `prstat` (see the [prstat\(1M\)](#) man page)

See [Table 27–5](#) for the full list of changes made to commands.

Non-Global Zone Node Name

The node name in `/etc/nodename` returned by `uname -n` can be set by the zone administrator. The node name must be unique.

File Systems and Non-Global Zones

This section provides information about file system issues on an Oracle Solaris system with zones installed. Each zone has its own section of the file system hierarchy, rooted at a directory known as the zone root. Processes in the zone can access only files in the part of the hierarchy that is located under the zone root. The `chroot` utility can be used in a zone, but only to restrict the process to a root path within the zone. For more information about `chroot`, see [chroot\(1M\)](#).

The `-o nosuid` Option

The `-o nosuid` option to the `mount` utility has the following functionality:

- Processes from a `setuid` binary located on a file system that is mounted using the `nosetuid` option do not run with the privileges of the `setuid` binary. The processes run with the privileges of the user that executes the binary.
For example, if a user executes a `setuid` binary that is owned by `root`, the processes run with the privileges of the user.
- Opening device-special entries in the file system is not allowed. This behavior is equivalent to specifying the `nodevices` option.

This file system-specific option is available to all Oracle Solaris file systems that can be mounted with `mount` utilities, as described in the [mount\(1M\)](#) man page. In this guide, these file systems are listed in “[Mounting File Systems in Zones](#)” on page 358. Mounting capabilities are also described. For more information about the `-o nosuid` option, see “Accessing Network File Systems (Reference)” in *System Administration Guide: Network Services*.

Mounting File Systems in Zones

When file systems are mounted from within a zone, the `nodevices` option applies. For example, if a zone is granted access to a block device (`/dev/dsk/c0t0d0s7`) and a raw device (`/dev/rdsk/c0t0d0s7`) corresponding to a UFS file system, the file system is automatically mounted `nodevices` when mounted from within a zone. This rule does not apply to mounts specified through a `zonecfg` configuration.

Options for mounting file systems in non-global zones are described in the following table. Procedures for these mounting alternatives are provided in [“Configuring, Verifying, and Committing a Zone” on page 252](#) and [“Mounting File Systems in Running Non-Global Zones” on page 393](#).

Any file system type not listed in the table can be specified in the configuration if it has a mount binary in `/usr/lib/fstype/mount`.

File System	Mounting Options in a Non-Global Zone
AutoFS	Cannot be mounted using <code>zonecfg</code> , cannot be manually mounted from the global zone into a non-global zone. Can be mounted from within the zone.
CacheFS	Cannot be used in a non-global zone.
EDFS	Can be mounted using <code>zonecfg</code> , can be manually mounted from the global zone into a non-global zone, can be mounted from within the zone.
HSFS	Can be mounted using <code>zonecfg</code> , can be manually mounted from the global zone into a non-global zone, can be mounted from within the zone.
LOFS	Can be mounted using <code>zonecfg</code> , can be manually mounted from the global zone into a non-global zone, can be mounted from within the zone.
MNTFS	Cannot be mounted using <code>zonecfg</code> , cannot be manually mounted from the global zone into a non-global zone. Can be mounted from within the zone.
NFS	Cannot be mounted using <code>zonecfg</code> . V2, V3, and V4, which are the versions currently supported in zones, can be mounted from within the zone.
PCFS	Can be mounted using <code>zonecfg</code> , can be manually mounted from the global zone into a non-global zone, can be mounted from within the zone.
PROCFS	Cannot be mounted using <code>zonecfg</code> , cannot be manually mounted from the global zone into a non-global zone. Can be mounted from within the zone.
TMPFS	Can be mounted using <code>zonecfg</code> , can be manually mounted from the global zone into a non-global zone, can be mounted from within the zone.

File System	Mounting Options in a Non-Global Zone
UDFS	Can be mounted using <code>zonecfg</code> , can be manually mounted from the global zone into a non-global zone, can be mounted from within the zone.
UFS	Can be mounted using <code>zonecfg</code> , can be manually mounted from the global zone into a non-global zone, can be mounted from within the zone.
XMEMFS	Can be mounted using <code>zonecfg</code> , can be manually mounted from the global zone into a non-global zone, can be mounted from within the zone. Support for this file system is being removed from the Oracle Solaris system in a future release.
ZFS	Can be mounted using the <code>zonecfg</code> dataset and <code>fs</code> resource types.

For more information, see [“How to Configure the Zone” on page 253](#), [“Mounting File Systems in Running Non-Global Zones” on page 393](#), and the `mount(1M)` man page.

Unmounting File Systems in Zones

The ability to unmount a file system will depend on who performed the initial mount. If a file system is specified as part of the zone's configuration using the `zonecfg` command, the global zone owns this mount and the zone administrator for the non-global cannot unmount the file system. If the file system is mounted from within the non-global zone, for example, by specifying the mount in the zone's `/etc/vfstab` file, the zone administrator in the non-global zone can unmount the file system.

Security Restrictions and File System Behavior

There are security restrictions on mounting certain file systems from within a zone. Other file systems exhibit special behavior when mounted in a zone. The list of modified file systems follows.

AutoFS

Autofs is a client-side service that automatically mounts the appropriate file system. When a client attempts to access a file system that is not presently mounted, the AutoFS file system intercepts the request and calls `automountd` to mount the requested directory. AutoFS mounts established within a zone are local to that zone. The mounts cannot be accessed from other zones, including the global zone. The mounts are removed when the zone is halted or rebooted. For more information on AutoFS, see [“How Autofs Works” in System Administration Guide: Network Services](#).

Each zone runs its own copy of `automountd`. The auto maps and timeouts are controlled by the zone administrator. You cannot trigger a mount in another zone by crossing an AutoFS mount point for a non-global zone from the global zone.

Certain AutoFS mounts are created in the kernel when another mount is triggered. Such mounts cannot be removed by using the regular `umount` interface because they must be mounted or unmounted as a group. Note that this functionality is provided for zone shutdown.

MNTFS

MNTFS is a virtual file system that provides read-only access to the table of mounted file systems for the local system. The set of file systems visible by using `mnttab` from within a non-global zone is the set of file systems mounted in the zone, plus an entry for root (`/`). Mount points with a special device that is not accessible from within the zone, such as `/dev/rdisk/c0t0d0s0`, have their special device set to the same as the mount point. All mounts in the system are visible from the global zone's `/etc/mnttab` table. For more information on MNTFS, see [“Mounting and Unmounting Oracle Solaris File Systems” in *System Administration Guide: Devices and File Systems*](#).

NFS

NFS mounts established within a zone are local to that zone. The mounts cannot be accessed from other zones, including the global zone. The mounts are removed when the zone is halted or rebooted.

As documented in the `mount_nfs(1M)` man page, an NFS server should not attempt to mount its own file systems. Thus, a zone should not NFS mount a file system exported by the global zone. Zones cannot be NFS servers. From within a zone, NFS mounts behave as though mounted with the `nodevices` option.

The `nfsstat` command output only pertains to the zone in which the command is run. For example, if the command is run in the global zone, only information about the global zone is reported. For more information about the `nfsstat` command, see [`nfsstat\(1M\)`](#).

The `zlogin` command will fail if any of its open files or any portion of its address space reside on NFS. For more information, see [“`zlogin` Command” on page 289](#).

PROCFS

The `/proc` file system, or PROCFS, provides process visibility and access restrictions as well as information about the zone association of processes. Only processes in the same zone are visible through `/proc`.

Processes in the global zone can observe processes and other objects in non-global zones. This allows such processes to have system-wide observability.

From within a zone, `procfs` mounts behave as though mounted with the `nodevices` option. For more information about `procfs`, see the [`proc\(4\)` man page](#).

LOFS

The scope of what can be mounted through LOFS is limited to the portion of the file system that is visible to the zone. Hence, there are no restrictions on LOFS mounts in a zone.

UFS, UDFS, PCFS, and other storage-based file systems

When using the `zonecfg` command to configure storage-based file systems that have an `fsck` binary, such as UFS, the zone administrator must specify a `raw` parameter. The parameter indicates the raw (character) device, such as `/dev/rdisk/c0t0d0s7`. `zoneadmd` automatically runs the `fsck` command in non-interactive check-only mode (`fsck -m`) on this device before it mounts the file system. If the `fsck` fails, `zoneadmd` cannot bring the zone to the ready state. The path specified by `raw` cannot be a relative path.

It is an error to specify a device to `fsck` for a file system that does not provide an `fsck` binary in `/usr/lib/fs/type/fsck`. It is also an error if you do not specify a device to `fsck` if an `fsck` binary exists for that file system.

For more information, see “[The zoneadmd Daemon](#)” on page 270 and the `fsck(1M)`

ZFS

You can add a ZFS dataset to a non-global zone by using the `zonecfg` command with the `add dataset` resource. The dataset will be visible and mounted in the non-global zone and no longer visible in the global zone. The zone administrator can create and destroy file systems within that dataset, create and destroy clones, and modify the properties of the dataset.

The `zoned` attribute of `zfs` indicates whether a dataset has been added to a non-global zone.

```
# zfs get zoned tank/sales
NAME          PROPERTY  VALUE   SOURCE
tank/sales    zoned     on      local
```

If you want to share a dataset from the global zone, you can add an LOFS-mounted ZFS file system by using the `zonecfg` command with the `add fs` subcommand. The global administrator is responsible for setting and controlling the properties of the dataset.

For more information on ZFS, see [Chapter 10, “Oracle Solaris ZFS Advanced Topics,” in *Oracle Solaris ZFS Administration Guide*](#).

Non-Global Zones as NFS Clients

Zones can be NFS clients. Version 2, version 3, and version 4 protocols are supported. For information on these NFS versions, see “[Features of the NFS Service](#)” in *System Administration Guide: Network Services*.

The default version is NFS version 4. You can enable other NFS versions on a client by using one of the following methods:

- You can edit `/etc/default/nfs` to set `NFS_CLIENT_VERSIONS=number` so that the zone uses the specified version by default. See “[Setting Up NFS Services](#)” in *System Administration Guide: Network Services*. Use the procedure [How to Select Different Versions of NFS on a Client by Modifying the /etc/default/nfs File](#) from the task map.
- You can manually create a version mount. This method overrides the contents of `/etc/default/nfs`. See “[Setting Up NFS Services](#)” in *System Administration Guide: Network Services*. Use the procedure [How to Use the Command Line to Select Different Versions of NFS on a Client](#) from the task map.

Use of `mknod` Prohibited in a Zone

Note that you cannot use the `mknod` command documented in the `mknod(1M)` man page to make a special file in a non-global zone.

Traversing File Systems

A zone's file system namespace is a subset of the namespace accessible from the global zone. Unprivileged processes in the global zone are prevented from traversing a non-global zone's file system hierarchy through the following means:

- Specifying that the zone root's parent directory is owned, readable, writable, and executable by root only
- Restricting access to directories exported by `/proc`

Note that attempting to access AutoFS nodes mounted for another zone will fail. The global administrator must not have auto maps that descend into other zones.

Restriction on Accessing A Non-Global Zone From the Global Zone

After a non-global zone is installed, the zone must never be accessed directly from the global zone by any commands other than system backup utilities. Moreover, a non-global zone can no longer be considered secure after it has been exposed to an unknown environment. An example would be a zone placed on a publicly accessible network, where it would be possible for the zone to be compromised and the contents of its file systems altered. If there is any possibility that compromise has occurred, the global administrator should treat the zone as untrusted.

Any command that accepts an alternative root by using the `-R` or `-b` options (or the equivalent) must *not* be used when the following are true:

- The command is run in the global zone.

- The alternative root refers to any root path within a non-global zone, whether the path is relative to the current running system's global zone or the global zone in an alternative root.

An example is the `-R root_path` option to the `pkgadd` utility run from the global zone with a non-global zone root path.

The list of commands, programs, and utilities that use `-R` with an alternative root path include the following:

- `auditreduce`
- `bart`
- `flar`
- `flarcreate`
- `installf`
- `localeadm`
- `makeuuid`
- `metaroot`
- `patchadd`
- `patchrm`
- `pkgadd`
- `pkgadm`
- `pkgask`
- `pkgchk`
- `pkgrm`
- `prodreg`
- `removef`
- `routeadm`
- `showrev`
- `syseventadm`

The list of commands and programs that use `-b` with an alternative root path include the following:

- `add_drv`
- `pprosetup`
- `rem_drv`
- `roleadd`
- `sysidconfig`
- `update_drv`
- `useradd`

Networking in Shared-IP Non-Global Zones

On an Oracle Solaris system with zones installed, the zones can communicate with each other over the network. The zones all have separate bindings, or connections, and the zones can all run their own server daemons. These daemons can listen on the same port numbers without any conflict. The IP stack resolves conflicts by considering the IP addresses for incoming connections. The IP addresses identify the zone.

Shared-IP Zone Partitioning

The IP stack in a system supporting zones implements the separation of network traffic between zones. Applications that receive IP traffic can only receive traffic sent to the same zone.

Each logical interface on the system belongs to a specific zone, the global zone by default. Logical network interfaces assigned to zones through the `zonecfg` utility are used to communicate over the network. Each stream and connection belongs to the zone of the process that opened it.

Bindings between upper-layer streams and logical interfaces are restricted. A stream can only establish bindings to logical interfaces in the same zone. Likewise, packets from a logical interface can only be passed to upper-layer streams in the same zone as the logical interface.

Each zone has its own set of binds. Each zone can be running the same application listening on the same port number without binds failing because the address is already in use. Each zone can run its own version of the following services:

- Internet services daemon with a full configuration file (see the [inetd\(1M\)](#) man page)
- `sendmail` (see the [sendmail\(1M\)](#) man page)
- `apache` (see the [apache\(1M\)](#) man page)

Zones other than the global zone have restricted access to the network. The standard TCP and UDP socket interfaces are available, but `SOCK_RAW` socket interfaces are restricted to Internet Control Message Protocol (ICMP). ICMP is necessary for detecting and reporting network error conditions or using the `ping` command.

Shared-IP Network Interfaces

Each non-global zone that requires network connectivity has one or more dedicated IP addresses. These addresses are associated with logical network interfaces that can be placed in a zone by using the `ifconfig` command. Zone network interfaces configured by `zonecfg` will automatically be set up and placed in the zone when it is booted. The `ifconfig` command can be used to add or remove logical interfaces when the zone is running. Only the global administrator can modify the interface configuration and the network routes.

Within a non-global zone, only that zone's interfaces will be visible to `ifconfig`.

For more information, see the [ifconfig\(1M\)](#) and [if_tcp\(7P\)](#) man pages.

IP Traffic Between Shared-IP Zones on the Same Machine

Between two zones on the same machine, packet delivery is only allowed if there is a “matching route” for the destination and the zone in the forwarding table.

The matching information is implemented as follows:

- The source address for the packets is selected on the output interface specified by the matching route.
- By default, traffic is permitted between two zones that have addresses on the same subnet. The matching route in this case is the interface route for the subnet.
- If there is a default route for a given zone, where the gateway is on one of the zone's subnets, traffic from that zone to all other zones is allowed. The matching route in this case is the default route.
- If there is a matching route with the `RTF_REJECT` flag, packets trigger an ICMP unreachable message. If there is a matching route with the `RTF_BLACKHOLE` flag, packets are discarded. The global administrator can use the `route` command options described in the following table to create routes with these flags.

Modifier	Flag	Description
-reject	RTF_REJECT	Emit an ICMP unreachable message when matched.
-blackhole	RTF_BLACKHOLE	Silently discard packets during updates.

For more information, see the [route\(1M\)](#)

Oracle Solaris IP Filter in Shared-IP Zones

Oracle Solaris IP Filter provides stateful packet filtering and network address translation (NAT). A stateful packet filter can monitor the state of active connections and use the information obtained to determine which network packets to allow through the firewall. Oracle Solaris IP Filter also includes stateless packet filtering and the ability to create and manage address pools. See [Chapter 25, “IP Filter in Oracle Solaris \(Overview\),” in *System Administration Guide: IP Services*](#) for additional information.

Oracle Solaris IP Filter can be enabled in non-global zones by turning on loopback filtering as described in [Chapter 26, “IP Filter \(Tasks\)”](#) in *System Administration Guide: IP Services*.

Oracle Solaris IP Filter is derived from open source IP Filter software.

IP Network Multipathing in Shared-IP Zones

IP network multipathing (IPMP) provides physical interface failure detection and transparent network access failover for a system with multiple interfaces on the same IP link. IPMP also provides load spreading of packets for systems with multiple interfaces.

All network configuration is done in the global zone. You can configure IPMP in the global zone, then extend the functionality to non-global zones. The functionality is extended by placing the zone's address in an IPMP group when you configure the zone. Then, if one of the interfaces in the global zone fails, the non-global zone addresses will migrate to another network interface card. A shared-IP zone can have multiple IP addresses, it can be part of multiple IPMP groups, and a given IPMP group can be used by multiple shared-IP zones.

In a given non-global zone, only the interfaces associated with the zone are visible through the `ifconfig` command.

See “[How to Extend IP Network Multipathing Functionality to Shared-IP Non-Global Zones](#)” on [page 400](#). The zones configuration procedure is covered in “[How to Configure the Zone](#)” on [page 253](#). For information on IPMP features, components, and usage, see [Chapter 30, “Introducing IPMP \(Overview\)”](#) in *System Administration Guide: IP Services*.

Oracle Solaris 10 8/07: Networking in Exclusive-IP Non-Global Zones

An exclusive-IP zone has its own IP-related state and tuning variables. The zone is assigned its own set of data-links when the zone is configured.

For information on features that can be used in an exclusive-IP non-global zone, see “[Solaris 10 8/07: Exclusive-IP Non-Global Zones](#)” on [page 225](#). For information on tuning IP ndd variables, see *Oracle Solaris Tunable Parameters Reference Manual*.

Exclusive-IP Zone Partitioning

Exclusive-IP zones have separate TCP/IP stacks, so the separation reaches down to the data-link layer. One or more data-link names, which can be a NIC or a VLAN on a NIC, are assigned to an exclusive-IP zone by the global administrator. The zone administrator can configure IP on those data-links with the same flexibility and options as in the global zone.

Exclusive-IP Data-Link Interfaces

A data-link name must be assigned exclusively to a single zone.

The `dladm show-link` command can be used to display data-links assigned to running zones.

For more information, see [dladm\(1M\)](#)

IP Traffic Between Exclusive-IP Zones on the Same Machine

There is no internal loopback of IP packets between exclusive-IP zones. All packets are sent down to the data-link. Typically, this means that the packets are sent out on a network interface. Then, devices like Ethernet switches or IP routers can forward the packets toward their destination, which might be a different zone on the same machine as the sender.

Oracle Solaris IP Filter in Exclusive-IP Zones

You have the same IP Filter functionality that you have in the global zone in an exclusive-IP zone. IP Filter is also configured the same way in exclusive-IP zones and the global zone.

IP Network Multipathing in Exclusive-IP Zones

IP network multipathing (IPMP) provides physical interface failure detection and transparent network access failover for a system with multiple interfaces on the same IP link. In addition to fault tolerance, IPMP also provides load spreading of packets for systems with multiple interfaces.

The data-link configuration is done in the global zone. First, multiple data-link interfaces are assigned to a zone using `zonecfg`. The multiple data-link interfaces must be attached to the same IP subnet. IPMP can then be configured from within the exclusive-IP zone by the zone administrator. Multiple IPMP groups can be assigned to a given exclusive-IP zone, but those IPMP groups cannot be shared with other zones.

Device Use in Non-Global Zones

The set of devices available within a zone is restricted to prevent a process in one zone from interfering with processes running in other zones. For example, a process in a zone cannot modify kernel memory or modify the contents of the root disk. Thus, by default, only certain pseudo-devices that are considered safe for use in a zone are available. Additional devices can be made available within specific zones by using the `zonectl` utility.

/dev and the /devices Namespace

The `devfs` file system described in the [devfs\(7FS\)](#) man page is used by the Oracle Solaris system to manage `/devices`. Each element in this namespace represents the physical path to a hardware device, pseudo-device, or nexus device. The namespace is a reflection of the device tree. As such, the file system is populated by a hierarchy of directories and device special files.

The `/dev` file hierarchy, which is today part of the `/` (root) file system, consists of symbolic links, or logical paths, to the physical paths present in `/devices`. Applications reference the logical path to a device presented in `/dev`. The `/dev` file system is loopback-mounted into the zone using a read-only mount.

The `/dev` file hierarchy is managed by a system comprised of the components in the following list:

- `devfsadm` (see the [devfsadm\(1M\)](#) man page)
- `syseventd` (see the [syseventd\(1M\)](#) man page)
- `libdevinfo` device information library (see the [libdevinfo\(3LIB\)](#) man page)
- `devinfo` driver (see the [devinfo\(7D\)](#) man page)
- Reconfiguration Coordination Manager (RCM) (see “[Reconfiguration Coordination Manager \(RCM\) Script Overview](#)” in *System Administration Guide: Devices and File Systems*)



Caution – Subsystems that rely on `/devices` path names are not able to run in non-global zones until `/dev` path names are established.

Exclusive-Use Devices

You might have devices that you want to assign to specific zones. Allowing unprivileged users to access block devices could permit those devices to be used to cause system panic, bus resets, or other adverse effects. Before making such assignments, consider the following issues:

- Before assigning a SCSI tape device to a specific zone, consult the [sgen\(7D\)](#) man page.

- Placing a physical device into more than one zone can create a covert channel between zones. Global zone applications that use such a device risk the possibility of compromised data or data corruption by a non-global zone.

Device Driver Administration

In a non-global zone, you can use the `modinfo` command described in the [modinfo\(1M\)](#) man page to examine the list of loaded kernel modules.

Most operations concerning kernel, device, and platform management will not work inside a non-global zone because modifying platform hardware configurations violates the zone security model. These operations include the following:

- Adding and removing drivers
- Explicitly loading and unloading kernel modules
- Initiating dynamic reconfiguration (DR) operations
- Using facilities that affect the state of the physical platform

Utilities That Do Not Work or Are Modified in Non-Global Zones

Utilities That Do Not Work in Non-Global Zones

The following utilities do not work in a zone because they rely on devices that are not normally available:

- `cdrecord` (See the man page in the `/usr/share/man/man1` directory.)
- `cdwr` (see the [cdwr\(1\)](#) man page)
- `rmformat` (see the [rmformat\(1\)](#) man page)
- `add_drv` (see the [add_drv\(1M\)](#) man page)
- `disks` (see the [disks\(1M\)](#) man page)
- `prtconf` (see the [prtconf\(1M\)](#) man page)
- `prtdiag` (see the [prtdiag\(1M\)](#) man page)
- `rem_drv` (see the [rem_drv\(1M\)](#) man page)

SPARC: Utility Modified for Use in a Non-Global Zone

The `eeeprom` utility can be used in a zone to view settings. The utility cannot be used to change settings. For more information, see the [eeeprom\(1M\)](#) and [openprom\(7D\)](#) man pages.

Running Applications in Non-Global Zones

In general, all applications can run in a non-global zone. However, the following types of applications might not be suitable for this environment:

- Applications that use privileged operations that affect the system as a whole. Examples include operations that set the global system clock or lock down physical memory.
- The few applications dependent upon certain devices that do not exist in a non-global zone, such as `/dev/kmem`.
- Applications that expect to be able to write into `/usr`, either at runtime or when being installed, patched, or upgraded. This is because `/usr` is read-only for a non-global zone by default. Sometimes the issues associated with this type of application can be mitigated without changing the application itself.
- In a shared-IP zone, applications dependent upon devices in `/dev/ip`.

Resource Controls Used in Non-Global Zones

For additional information about using a resource management feature in a zone, also refer to the chapter that describes the feature in Part 1 of this guide.

Any of the resource controls and attributes described in the resource management chapters can be set in the global and non-global zone `/etc/project` file, NIS map, or LDAP directory service. The settings for a given zone affect only that zone. A project running autonomously in different zones can have controls set individually in each zone. For example, Project A in the global zone can be set `project.cpu-shares=10` while Project A in a non-global zone can be set `project.cpu-shares=5`. You could have several instances of `rcapd` running on the system, with each instance operating only on its zone.

The resource controls and attributes used in a zone to control projects, tasks, and processes within that zone are subject to the additional requirements regarding pools and the zone-wide resource controls.

A “one zone, one pool” rule applies to non-global zones. Multiple non-global zones can share the resources of one pool. Processes in the global zone, however, can be bound by a sufficiently privileged process to any pool. The resource controller `pool` only runs in the global zone, where there is more than one pool for it to operate on. The `poolstat` utility run in a non-global zone displays only information about the pool associated with the zone. The `pooladm` command run without arguments in a non-global zone displays only information about the pool associated with the zone.

Zone-wide resource controls do not take effect when they are set in the `project` file. A zone-wide resource control is set through the `zonecfg` utility.

Fair Share Scheduler on an Oracle Solaris System With Zones Installed

This section describes how to use the fair share scheduler (FSS) with zones.

FSS Share Division in a Non-Global Zone

FSS CPU shares for a zone are hierarchical. The shares for the global and non-global zones are set by the global administrator through the zone-wide resource control `zone.cpu-shares`. The `project.cpu-shares` resource control can then be defined for each project within that zone to further subdivide the shares set through the zone-wide control.

To assign zone shares by using the `zonectl` command, see [“How to Set zone.cpu-shares in the Global Zone” on page 263](#). For more information on `project.cpu-shares`, see [“Available Resource Controls” on page 83](#). Also see [“Using the Fair Share Scheduler on an Oracle Solaris System With Zones Installed” on page 403](#) for example procedures that show how to set shares on a temporary basis.

Share Balance Between Zones

You can use `zone.cpu-shares` to assign FSS shares for the global zone and for non-global zones. If FSS is the default scheduler on your system and shares are not assigned, each zone, including the global zone, is given one share by default. If you have one non-global zone on your system and you give this zone two shares through `zone.cpu-shares`, that defines the proportion of CPU which the non-global zone will receive in relation to the global zone. The ratio of CPU between the two zones is 2:1.

Extended Accounting on an Oracle Solaris System With Zones Installed

The extended accounting subsystem collects and reports information for the entire system (including non-global zones) when run in the global zone. The global administrator can also determine resource consumption on a per-zone basis.

The extended accounting subsystem permits different accounting settings and files on a per-zone basis for process-based and task-based accounting. The `exacct` records can be tagged with the zone name `EXD_PROC_ZONENAME` for processes, and the zone name `EXD_TASK_ZONENAME` for tasks. Accounting records are written to the global zone's accounting files as well as the per-zone accounting files. The `EXD_TASK_HOSTNAME`, `EXD_PROC_HOSTNAME`, and `EXD_HOSTNAME` records contain the `uname -n` value for the zone in which the process or task executed instead of the global zone's node name.

For information about IPQoS flow accounting, see [Chapter 36, “Using Flow Accounting and Statistics Gathering \(Tasks\)”](#), in *System Administration Guide: IP Services*.

Privileges in a Non-Global Zone

Processes are restricted to a subset of privileges. Privilege restriction prevents a zone from performing operations that might affect other zones. The set of privileges limits the capabilities of privileged users within the zone. To display the list of privileges available within a zone, use the `ppriv` utility.

The following table lists all of the Oracle Solaris privileges and the status of each privilege with respect to zones. Optional privileges are not part of the default set of privileges but can be specified through the `limitpriv` property. Required privileges must be included in the resulting privilege set. Prohibited privileges cannot be included in the resulting privilege set.

The `limitpriv` property is available beginning with the Oracle Solaris 10 11/06 release.

TABLE 27-1 Status of Privileges in Zones

Privilege	Status	Notes
<code>cpc_cpu</code>	Optional	Access to certain <code>cpc(3CPC)</code> counters
<code>dtrace_proc</code>	Optional	<code>fasttrap</code> and <code>pid</code> providers; <code>plockstat(1M)</code>
<code>dtrace_user</code>	Optional	<code>profile</code> and <code>syscall</code> providers
<code>graphics_access</code>	Optional	<code>ioctl(2)</code> access to <code>agpgart_io(7I)</code>
<code>graphics_map</code>	Optional	<code>mmap(2)</code> access to <code>agpgart_io(7I)</code>
<code>net_rawaccess</code>	Optional in shared-IP zones. Default in exclusive-IP zones.	Raw <code>PF_INET/PF_INET6</code> packet access
<code>proc_clock_highres</code>	Optional	Use of high resolution timers
<code>proc_priocntl</code>	Optional	Scheduling control; <code>priocntl(1)</code>
<code>sys_ipc_config</code>	Optional	Raising IPC message queue buffer size
<code>sys_time</code>	Optional	System time manipulation; <code>xntp(1M)</code>
<code>dtrace_kernel</code>	Prohibited	Currently unsupported
<code>proc_zone</code>	Prohibited	Currently unsupported
<code>sys_config</code>	Prohibited	Currently unsupported
<code>sys_devices</code>	Prohibited	Currently unsupported
<code>sys_linkdir</code>	Prohibited	Currently unsupported

TABLE 27-1 Status of Privileges in Zones (Continued)

Privilege	Status	Notes
sys_net_config	Prohibited	Currently unsupported
sys_res_config	Prohibited	Currently unsupported
sys_suser_compat	Prohibited	Currently unsupported
proc_exec	Required, Default	Used to start init(1M)
proc_fork	Required, Default	Used to start init(1M)
sys_mount	Required, Default	Needed to mount required file systems
sys_ip_config	Required, Default in exclusive-IP zones Prohibited in shared-IP zones	Required to boot zone and initialize IP networking in exclusive-IP zone
contract_event	Default	Used by contract file system
contract_observer	Default	Contract observation regardless of UID
file_chown	Default	File ownership changes
file_chown_self	Default	Owner/group changes for own files
file_dac_execute	Default	Execute access regardless of mode/ACL
file_dac_read	Default	Read access regardless of mode/ACL
file_dac_search	Default	Search access regardless of mode/ACL
file_dac_write	Default	Write access regardless of mode/ACL
file_link_any	Default	Link access regardless of owner
file_owner	Default	Other access regardless of owner
file_setid	Default	Permission changes for setid, setgid, setuid files
ipc_dac_read	Default	IPC read access regardless of mode
ipc_dac_owner	Default	IPC write access regardless of mode
ipc_owner	Default	IPC other access regardless of mode
net_icmpaccess	Default	ICMP packet access: ping(1M)
net_privaddr	Default	Binding to privileged ports
proc_audit	Default	Generation of audit records
proc_chroot	Default	Changing of root directory

TABLE 27-1 Status of Privileges in Zones (Continued)

Privilege	Status	Notes
proc_info	Default	Process examination
proc_lock_memory	Default	Locking memory; shmctl(2) and mlock(3C) If this privilege is assigned to a non-global zone by the system administrator, consider also setting the zone.max-locked-memory resource control to prevent the zone from locking all memory.
proc_owner	Default	Process control regardless of owner
proc_session	Default	Process control regardless of session
proc_setid	Default	Setting of user/group IDs at will
proc_taskid	Default	Assigning of task IDs to caller
sys_acct	Default	Management of accounting
sys_admin	Default	Simple system administration tasks
sys_audit	Default	Management of auditing
sys_nfs	Default	NFS client support
sys_resource	Default	Resource limit manipulation

The following table lists all of the Oracle Solaris Trusted Extensions privileges and the status of each privilege with respect to zones. Optional privileges are not part of the default set of privileges but can be specified through the `limitpriv` property.

Note – These privileges are interpreted only if the system is configured with Oracle Solaris Trusted Extensions.

TABLE 27-2 Status of Oracle Solaris Trusted Extensions Privileges in Zones

Oracle Solaris Trusted Extensions Privilege	Status	Notes
file_downgrade_sl	Optional	Set the sensitivity label of file or directory to a sensitivity label that does not dominate the existing sensitivity label
file_upgrade_sl	Optional	Set the sensitivity label of file or directory to a sensitivity label that dominates the existing sensitivity label

TABLE 27-2 Status of Oracle Solaris Trusted Extensions Privileges in Zones (Continued)

Oracle Solaris Trusted Extensions Privilege	Status	Notes
sys_trans_label	Optional	Translate labels not dominated by sensitivity label
win_colormap	Optional	Colormap restrictions override
win_config	Optional	Configure or destroy resources that are permanently retained by the X server
win_dac_read	Optional	Read from window resource not owned by client's user ID
win_dac_write	Optional	Write to or create window resource not owned by client's user ID
win_devices	Optional	Perform operations on input devices.
win_dga	Optional	Use direct graphics access X protocol extensions; frame buffer privileges needed
win_downgrade_sl	Optional	Change sensitivity label of window resource to new label dominated by existing label
win_fontpath	Optional	Add an additional font path
win_mac_read	Optional	Read from window resource with a label that dominates the client's label
win_mac_write	Optional	Write to window resource with a label not equal to the client's label
win_selection	Optional	Request data moves without confirmer intervention
win_upgrade_sl	Optional	Change sensitivity label of window resource to a new label not dominated by existing label
net_bindmlp	Default	Allows binding to a multilevel port (MLP)
net_mac_aware	Default	Allows reading down via NFS

To alter privileges in a non-global zone configuration, see [“Configuring, Verifying, and Committing a Zone” on page 252](#).

To inspect privilege sets, see [“Using the ppriv Utility” on page 390](#). For more information about privileges, see the [ppriv\(1\)](#) man page and *System Administration Guide: Security Services*.

Using IP Security Architecture in Zones

The Internet Protocol Security Architecture (IPsec), which provides IP datagram protection, is described in [Chapter 19, “IP Security Architecture \(Overview\),”](#) in *System Administration Guide: IP Services*. The Internet Key Exchange (IKE) protocol is used to manage the required keying material for authentication and encryption automatically.

For more information, see the `ipseccnf(1M)` and `ipseckey(1M)` man pages.

IP Security Architecture in Shared-IP Zones

IPsec can be used in the global zone. However, IPsec in a non-global zone cannot use IKE. Therefore, you must manage the IPsec keys and policy for the non-global zones by using the Internet Key Exchange (IKE) protocol in the global zone. Use the source address that corresponds to the non-global zone that you are configuring.

Oracle Solaris 10 8/07: IP Security Architecture in Exclusive-IP Zones

IPsec can be used in exclusive-IP zones.

Using Oracle Solaris Auditing in Zones

Oracle Solaris auditing is described in [Chapter 28, “Oracle Solaris Auditing \(Overview\),”](#) in *System Administration Guide: Security Services*. For zones considerations associated with auditing, see the following sections:

- [Chapter 29, “Planning for Oracle Solaris Auditing,”](#) in *System Administration Guide: Security Services*
- [“Auditing and Oracle Solaris Zones”](#) in *System Administration Guide: Security Services*

An audit record describes an event, such as logging in to a system or writing to a file. The record is composed of tokens, which are sets of audit data. By using the `zonename` token, you can configure Oracle Solaris auditing to identify audit events by zone. Use of the `zonename` token allows you to produce the following information:

- Audit records that are marked with the name of the zone that generated the record
- An audit log for a specific zone that the global administrator can make available to the zone administrator

Configuring Audit in the Global Zone

Oracle Solaris audit trails are configured in the global zone. Audit policy is set in the global zone and applies to processes in all zones. The audit records can be marked with the name of the zone in which the event occurred. To include zone names in audit records, you must edit the `/etc/security/audit_startup` file before you install any non-global zones. The zone name selection is case-sensitive.

To configure auditing in the global zone to include all zone audit records, add this line to the `/etc/security/audit_startup` file:

```
/usr/sbin/auditconfig -setpolicy +zonename
```

As the global administrator in the global zone, execute the `auditconfig` utility:

```
global# auditconfig -setpolicy +zonename
```

For additional information, see the [audit_startup\(1M\)](#) and [auditconfig\(1M\)](#) man pages and “Configuring Audit Files (Task Map)” in *System Administration Guide: Security Services*.

Configuring User Audit Characteristics in a Non-Global Zone

When a non-global zone is installed, the `audit_control` file and the `audit_user` file in the global zone are copied to the zone's `/etc/security` directory. These files might require modification to reflect the zone's audit needs.

For example, each zone can be configured to audit some users differently from others. To apply different per-user preselection criteria, both the `audit_control` and the `audit_user` files must be edited. The `audit_user` file in the non-global zone might also require revisions to reflect the user base for the zone if necessary. Because each zone can be configured differently with regard to auditing users, it is possible for the `audit_user` file to be empty.

For additional information, see the [audit_control\(4\)](#) and [audit_user\(4\)](#) man pages.

Providing Audit Records for a Specific Non-Global Zone

By including the `zonename` token as described in “[Configuring Audit in the Global Zone](#)” on [page 378](#), Oracle Solaris audit records can be categorized by zone. Records from different zones can then be collected by using the `auditreduce` command to create logs for a specific zone.

For more information, see the [audit_startup\(1M\)](#) and [auditreduce\(1M\)](#) man pages.

Core Files in Zones

The `coreadm` command is used to specify the name and location of core files produced by abnormally terminating processes. Core file paths that include the *zonename* of the zone in which the process executed can be produced by specifying the `%z` variable. The path name is relative to a zone's root directory.

For more information, see the [coreadm\(1M\)](#) and [core\(4\)](#) man pages.

Running DTrace in a Non-Global Zone

DTrace programs that only require the `dtrace_proc` and `dtrace_user` privileges can be run in a non-global zone. To add these privileges to the set of privileges available in the non-global zone, use the `zonecfg limitpriv` property. For instructions, see “[How to Use DTrace](#)” on [page 392](#).

The providers supported through `dtrace_proc` are `fasttrap` and `pid`. The providers supported through `dtrace_user` are `profile` and `syscall`. DTrace providers and actions are limited in scope to the zone.

Also see “[Privileges in a Non-Global Zone](#)” on [page 373](#) for more information.

About Backing Up an Oracle Solaris System With Zones Installed

You can perform backups in individual non-global zones, or back up the entire system from the global zone.

Backing Up Loopback File System Directories

Because many non-global zones share files with the global zone through the use of loopback file system read-only mounts (usually `/usr`, `/lib`, `/sbin`, and `/platform`), you must use a global zone backup method to back up `lofs` directories.



Caution – Do not back up the `lofs` file systems shared with the global zone in non-global zones. An attempt by the non-global administrator to restore `lofs` file systems from a non-global zone could cause a serious problem.

Backing Up Your System From the Global Zone

You might choose to perform your backups from the global zone in the following cases:

- You want to back up the configurations of your non-global zones as well as the application data.
- Your primary concern is the ability to recover from a disaster. If you need to restore everything or almost everything on your system, including the root file systems of your zones and their configuration data as well as the data in your global zone, backups should take place in the global zone.
- You want to use the `ufsdump` command to perform a data backup. Because importing a physical disk device into a non-global zone would change the security profile of the zone, `ufsdump` should only be used from the global zone.
- You have commercial network backup software.

Note – Your network backup software should be configured to skip all inherited `lofs` file systems if possible. The backup should be performed when the zone and its applications have quiesced the data to be backed up.

Backing Up Individual Non-Global Zones on Your System

You might decide to perform backups within the non-global zones in the following cases.

- The non-global zone administrator needs the ability to recover from less serious failures or to restore application or user data specific to a zone.
- You want to use programs that back up on a file-by-file basis, such as `tar` or `cpio`. See the [tar\(1\)](#) and [cpio\(1\)](#) man pages.
- You use the backup software of a particular application or service running in a zone. It might be difficult to execute the backup software from the global zone because application environments, such as directory path and installed software, would be different between the global zone and the non-global zone.

If the application can perform a snapshot on its own backup schedule in each non-global zone and store those backups in a writable directory exported from the global zone, the global zone administrator can pick up those individual backups as part of the backup strategy from the global zone.

Determining What to Back Up in Non-Global Zones

You can back up everything in the non-global zone, or, because a zone's configuration changes less frequently, you can perform backups of the application data only.

Backing Up Application Data Only

If application data is kept in a particular part of the file system, you might decide to perform regular backups of this data only. The zone's root file system might not have to be backed up as often because it changes less frequently.

You will have to determine where the application places its files. Locations where files can be stored include the following:

- Users' home directories
- /etc for configuration data files
- /var

Assuming the application administrator knows where the data is stored, it might be possible to create a system in which a per-zone writable directory is made available to each zone. Each zone can then store its own backups, and the global administrator can make this location one of the places on the system to back up.

General Database Backup Operations

If the database application data is not under its own directory, the following rules apply:

- Ensure that the databases are in a consistent state first.
Databases must be quiesced because they have internal buffers to flush to disk. Make sure that the databases in non-global zones have come down before starting the backup from the global zone.
- Within each zone, use file system features to make a snapshot of the data, then back up the snapshots directly from the global zone.
This process will minimize elapsed time for the backup window and remove the need for backup clients/modules in all of the zones.

Tape Backups

Each non-global zone can take a snapshot of its private file systems when it is convenient for that zone and the application has been briefly quiesced. Later, the global zone can back up each of the snapshots and put them on tape after the application is back in service.

This method has the following advantages:

- Fewer tape devices are needed.
- There is no need for coordination between the non-global zones.
- There is no need to assign devices directly to zones, which improves security.
- Generally, this method keeps system management in the global zone, which is preferred.

About Restoring Non-Global Zones

- In the case of a restore where the backups were done from the global zone, the global administrator can reinstall the affected zones and then restore that zone's files. Note that this assumes the following:
- The zone being restored has the same configuration as it did when the backup was done.
 - The global zone has not been upgraded or patched between the time when the backup was done and the time when the zone is restored.

Otherwise, the restore could overwrite some files that should be merged by hand.

For example, you might need to merge files by hand if a global zone has been patched after the backup, but prior to the restore of the non-global zone. In this case, you would have to be careful when restoring a zone's files that were backed up since a backed up file might not be compatible with the newly installed zone that was built after the patches were applied to the global zone. In this case, you would have to examine the files individually and compare them to the copies in the newly installed zone. In most cases, you will find that the file can be copied directly in, but in some cases, you must merge the changes originally made to the file into the newly installed or patched copy in the zone.

Note – If all file systems in the global zone are lost, restoring everything in the global zone restores the non-global zones as well, as long as the respective root file systems of the non-global zones were included in the backup.

Commands Used on an Oracle Solaris System With Zones Installed

The commands identified in [Table 27-3](#) provide the primary administrative interface to the zones facility.

TABLE 27-3 Commands Used to Administer Zones

Command Reference	Description
zlogin(1)	Log in to a non-global zone

TABLE 27-3 Commands Used to Administer Zones (Continued)

Command Reference	Description
zonename(1)	Prints the name of the current zone
zoneadm(1M)	Administers zones on a system
zonecfg(1M)	Used to set up a zone configuration
getzoneid(3C)	Used to map between zone ID and name
zones(5)	Provides description of zones facility
zcons(7D)	Zone console device driver

The `zoneadm` daemon is the primary process for managing the zone's virtual platform. The man page for the `zoneadm` daemon is `zoneadm(1M)`. The daemon does not constitute a programming interface.

The commands in the next table are used with the resource capping daemon.

TABLE 27-4 Commands Used With `rcapd`

Command Reference	Description
rcapstat(1)	Monitors the resource utilization of capped projects.
rcapadm(1M)	Configures the resource capping daemon, displays the current status of the resource capping daemon if it has been configured, and enables or disables resource capping. Also used to set a temporary memory cap.
rcapd(1M)	The resource capping daemon.

The commands identified in the following table have been modified for use on an Oracle Solaris system with zones installed. These commands have options that are specific to zones or present information differently. The commands are listed by man page section.

TABLE 27-5 Commands Modified for Use on an Oracle Solaris System With Zones Installed

Command Reference	Description
ipcrm(1)	Added <code>-z zone</code> option. This option is only useful when the command is executed in the global zone.
ipcs(1)	Added <code>-z zone</code> option. This option is only useful when the command is executed in the global zone.
pgrep(1)	Added <code>-z zoneidlist</code> option. This option is only useful when the command is executed in the global zone.

TABLE 27-5 Commands Modified for Use on an Oracle Solaris System With Zones Installed
(Continued)

Command Reference	Description
ppriv(1)	Added the expression <code>zone</code> for use with the <code>-l</code> option to list all privileges available in the current zone. Also use the option <code>-v</code> after <code>zone</code> to obtain verbose output.
prioctl(1)	Zone ID can be used in <code>idlist</code> and <code>-i idtype</code> to specify processes. You can use the <code>prioctl -i zoneid</code> command to move running processes into a different scheduling class in a non-global zone.
proc(1)	Added <code>-z zone</code> option to <code>ptree</code> only. This option is only useful when the command is executed in the global zone.
ps(1)	Added <code>zonename</code> and <code>zoneid</code> to list of recognized format names used with the <code>-o</code> option. Added <code>-z zonelist</code> to list only processes in the specified zones. Zones can be specified either by zone name or by zone ID. This option is only useful when the command is executed in the global zone. Added <code>-Z</code> to print the name of the zone associated with the process. The name is printed under an additional column header, <code>ZONE</code> .
renice(1)	Added <code>zoneid</code> to list of valid arguments used with the <code>-i</code> option.
sar(1)	If executed in a non-global zone in which the pools facility is enabled, the <code>-b</code> , <code>-c -g</code> , <code>-m</code> , <code>-p</code> , <code>-u</code> , <code>-w</code> , and <code>-y</code> options display values only for processors that are in the processor set of the pool to which the zone is bound.
auditconfig(1M)	Added <code>zonename</code> token.
auditreduce(1M)	Added <code>-z zone-name</code> option. Added ability to get an audit log of a zone.
coreadm(1M)	Added variable <code>%z</code> to identify the zone in which process executed.
df(1M)	Added <code>-Z</code> option to display mounts in all visible zones.
ifconfig(1M)	Added <code>zone</code> option for global zone use (the default), and <code>-zone zonename</code> for non-global zone use.
iostat(1M)	If executed in a non-global zone in which the pools facility is enabled, information is provided only for those processors that are in the processor set of the pool to which the zone is bound.
kstat(1M)	If executed in the global zone, <code>kstats</code> are displayed for all zones. If executed in a non-global zone, only <code>kstats</code> with a matching <code>zoneid</code> are displayed.
mpstat(1M)	If executed in a non-global zone in which the pools facility is enabled, command only displays lines for the processors that are in the processor set of the pool to which the zone is bound.

TABLE 27-5 Commands Modified for Use on an Oracle Solaris System With Zones Installed
(Continued)

Command Reference	Description
nndd(1M)	When used in the global zone, displays information for all zones. <code>nndd</code> on the TCP/IP modules in an exclusive-IP zone only displays information for that zone.
netstat(1M)	Displays information for the current zone only.
nfsstat(1M)	Displays statistics for the current zone only.
poolbind(1M)	Added <i>zoneid</i> list. Also see “Resource Pools Used in Zones” on page 142 for information about using zones with resource pools.
prstat(1M)	Added <code>-z zoneidlist</code> option. Also added <code>-Z</code> option. If executed in a non-global zone in which the pools facility is enabled, the percentage of recent CPU time used by the process is displayed only for the processors in the processor set of the pool to which the zone is bound. Output of the <code>-a</code> , <code>-t</code> , <code>-T</code> , <code>-J</code> , and <code>-Z</code> options displays a SWAP instead of a SIZE column. The swap reported is the total swap consumed by the zone's processes and <code>tmpfs</code> mounts. This value assists in monitoring the swap reserved by each zone, which can be used to choose a reasonable <code>zone.max-swap</code> setting.
psrinfo(1M)	If executed in a non-global zone, only information about the processors visible to the zone is displayed.
traceroute(1M)	Usage change. When specified from within a non-global zone, the <code>-F</code> option has no effect because the “don't fragment” bit is always set.
vmstat(1M)	When executed in a non-global zone in which the pools facility is enabled, statistics are reported only for the processors in the processor set of the pool to which the zone is bound. Applies to output from the <code>-p</code> option and the <code>page</code> , <code>faults</code> , and <code>cpu</code> report fields.
auditon(2)	Added <code>AUDIT_ZONENAME</code> to generate a zone ID token with each audit record.
priocntl(2)	Added <code>P_ZONEID id</code> argument.
processor_info(2)	If the caller is in a non-global zone and the pools facility is enabled, but the processor is not in the processor set of the pool to which the zone is bound, an error is returned.
p_online(2)	If the caller is in a non-global zone and the pools facility is enabled, but the processor is not in the processor set of the pool to which the zone is bound, an error is returned.
pset_bind(2)	Added <code>P_ZONEID</code> as <i>idtype</i> . Added zone to possible choices for <code>P_MYID</code> specification. Added <code>P_ZONEID</code> to valid <i>idtype</i> list in <code>EINVAL</code> error description.

TABLE 27–5 Commands Modified for Use on an Oracle Solaris System With Zones Installed
(Continued)

Command Reference	Description
pset_info(2)	If the caller is in a non-global zone and the pools facility is enabled, but the processor is not in the processor set of the pool to which the zone is bound, an error is returned.
pset_list(2)	If the caller is in a non-global zone and the pools facility is enabled, but the processor is not in the processor set of the pool to which the zone is bound, an error is returned.
pset_setattr(2)	If the caller is in a non-global zone and the pools facility is enabled, but the processor is not in the processor set of the pool to which the zone is bound, an error is returned.
sysinfo(2)	Changed PRIV_SYS_CONFIG to PRIV_SYS_ADMIN.
umount(2)	ENOENT is returned if file pointed to by <i>file</i> is not an absolute path.
getloadavg(3C)	If the caller is in a non-global zone and the pools facility is enabled, the behavior is equivalent to calling with a <i>psetid</i> of PS_MYID.
getpriority(3C)	Added zone IDs to target processes that can be specified. Added zone ID to EINVAL error description.
priv_str_to_set(3C)	Added “zone” string for the set of all privileges available within the caller's zone.
pset_getloadavg(3C)	If the caller is in a non-global zone and the pools facility is enabled, but the processor is not in the processor set of the pool to which the zone is bound, an error is returned.
sysconf(3C)	If the caller is in a non-global zone and the pools facility enabled, <code>sysconf(_SC_NPROCESSORS_CONF)</code> and <code>sysconf(_SC_NPROCESSORS_ONLN)</code> return the number of processors in the processor set of the pool to which the zone is bound.
ucred_get(3C)	Added <code>ucred_getzoneid()</code> function, which returns the zone ID of the process or -1 if the zone ID is not available.
core(4)	Added <code>n_type</code> : NT_ZONENAME. This entry contains a string that describes the name of the zone in which the process was running.
pkginfo(4)	Now provides optional parameters and an environment variable in support of zones.
proc(4)	Added capability to obtain information on processes running in zones.
audit_syslog(5)	Added <code>in<zone name></code> field that is used if the zonename audit policy is set.
privileges(5)	Added PRIV_PROC_ZONE, which allows a process to trace or send signals to processes in other zones. See zones(5) .

TABLE 27-5 Commands Modified for Use on an Oracle Solaris System With Zones Installed
(Continued)

Command Reference	Description
if_tcp(7P)	Added zone <code>ioctl()</code> calls.
cmn_err(9F)	Added zone parameter.
ddi_cred(9F)	Added <code>crgetzoneid()</code> , which returns the zone ID from the user credential pointed to by <code>cr</code> .

Oracle Solaris Zones Administration (Tasks)

This chapter covers general administration tasks and provides usage examples.

- “What's New in This Chapter?” on page 389
- “Using the `ppriv` Utility” on page 390
- “Using DTrace in a Non-Global Zone” on page 392
- “Mounting File Systems in Running Non-Global Zones” on page 393
- “Adding Non-Global Zone Access to Specific File Systems in the Global Zone” on page 396
- “Using IP Network Multipathing on an Oracle Solaris System With Zones Installed” on page 399
- “Oracle Solaris 10 8/07: Administering Data-Links in Exclusive-IP Non-Global Zones” on page 401
- “Using the Fair Share Scheduler on an Oracle Oracle Solaris System With Zones Installed” on page 403
- “Using Rights Profiles in Zone Administration” on page 404
- “Backing Up an Oracle Solaris System With Installed Zones” on page 405
- “Restoring a Non-Global Zone” on page 408

What's New in This Chapter?

This section lists new product features and identifies documentation improvements in this guide.

For a complete listing of new Oracle Solaris 10 features and a description of Oracle Solaris releases, see *Oracle Solaris 10 8/11 What's New*.

What's New in This Chapter for Oracle Solaris 10 1/06?

A new procedure for media access has been added. See “How to Add Access to CD or DVD Media in a Non-Global Zone” on page 396.

New procedures for backing up and restoring files in zones have been added. See [“Backing Up an Oracle Solaris System With Installed Zones”](#) on page 405 and [“Restoring a Non-Global Zone”](#) on page 408.

What's New in This Chapter for Oracle Solaris 10 6/06?

New procedures have been added. See [“How to Mount a File System From the Global Zone Into a Non-Global Zone”](#) on page 396 and [“How to Add a Writable Directory under /usr in a Non-Global Zone”](#) on page 398.

What's New in This Chapter for Oracle Solaris 10 8/07?

New procedures have been added. See [“How to Use DTrace”](#) on page 392, [“Oracle Solaris 10 8/07: Administering Data-Links in Exclusive-IP Non-Global Zones”](#) on page 401, [“Checking the Status of SMF Services in a Non-Global Zone”](#) on page 392.

Using the `ppriv` Utility

Use the `ppriv` utility to display the zone's privileges.

▼ How to List Oracle Solaris Privileges in the Global Zone

Use the `ppriv` utility with the `-l` option to list the privileges available on the system.

- At the prompt, type `ppriv -l zone` to report the set of privileges available in the zone.

```
global# ppriv -l zone
```

You will see a display similar to this:

```
contract_event
contract_observer
cpc_cpu
.
.
.
```

▼ How to List the Non-Global Zone's Privilege Set

Use the `ppriv` utility with the `-l` option and the expression `zone` to list the zone's privileges.

- 1 Log into the non-global zone. This example uses a zone named *my-zone*.

- 2 At the prompt, type `ppriv -l zone` to report the set of privileges available in the zone.

```
my-zone# ppriv -l zone
```

You will see a display similar to this:

```
contract_event
contract_observer
file_chown
```

```
.
.
.
```

▼ How to List a Non-Global Zone's Privilege Set With Verbose Output

Use the `ppriv` utility with the `-l` option, the expression `zone`, and the `-v` option to list the zone's privileges.

- 1 Log into the non-global zone. This example uses a zone named *my-zone*.
- 2 At the prompt, type `ppriv -l -v zone` to report the set of privileges available in the zone, with a description of each privilege.

```
my-zone# ppriv -l -v zone
```

You will see a display similar to this:

```
contract_event
    Allows a process to request critical events without limitation.
    Allows a process to request reliable delivery of all events on
    any event queue.
contract_observer
    Allows a process to observe contract events generated by
    contracts created and owned by users other than the process's
    effective user ID.
    Allows a process to open contract event endpoints belonging to
    contracts created and owned by users other than the process's
    effective user ID.
file_chown
    Allows a process to change a file's owner user ID.
    Allows a process to change a file's group ID to one other than
    the process' effective group ID or one of the process'
    supplemental group IDs.
.
.
.
```

Using DTrace in a Non-Global Zone

Perform the following steps to use DTrace functionality as described in [“Running DTrace in a Non-Global Zone” on page 379](#).

▼ How to Use DTrace

- 1 Use the `zonecfg limitpriv` property to add the `dtrace_proc` and `dtrace_user` privileges.

```
global# zonecfg -z my-zone
zonecfg:my-zone> set limitpriv="default,dtrace_proc,dtrace_user"
zonecfg:my-zone> exit
```

Note – Depending on your requirements, you can add either privilege, or both privileges.

- 2 Boot the zone.

```
global# zoneadm -z my-zone boot
```
- 3 Log in to the zone.

```
global# zlogin my-zone
```
- 4 Run the DTrace program.

```
my-zone# dtrace -l
```

Checking the Status of SMF Services in a Non-Global Zone

To check the status of SMF services in a native non-global zone, use the `zlogin` command.

▼ How to Check the Status of SMF Services From the Command Line

- 1 Become superuser, or assume the Primary Administrator role.
To create the role and assign the role to a user, see [“Using the Solaris Management Tools With RBAC \(Task Map\)” in *System Administration Guide: Basic Administration*](#).
- 2 From the command line, type the following to show all services, including disabled ones.

```
global# zlogin my-zone svcs -a
```

See Also For more information, see [Chapter 22, “Logging In to Non-Global Zones \(Tasks\)”](#), and `svcs(1)`.

▼ How to Check the Status of SMF Services From Within a Zone

- 1 **Become superuser, or assume the Primary Administrator role.**

To create the role and assign the role to a user, see [“Using the Solaris Management Tools With RBAC \(Task Map\)”](#) in *System Administration Guide: Basic Administration*.

- 2 **Log in to the zone.**

```
global# zlogin my-zone
```

- 3 **Run the `svcs` command with the `-a` option to show all services, including disabled ones.**

```
my-zone# svcs -a
```

See Also For more information, see [Chapter 22, “Logging In to Non-Global Zones \(Tasks\)”](#) and `svcs(1)`.

Mounting File Systems in Running Non-Global Zones

You can mount file systems in a running non-global zone. The following procedures are covered.

- As the global administrator in the global zone, you can import raw and block devices into a non-global zone. After the devices are imported, the zone administrator has access to the disk. The zone administrator can then create a new file system on the disk and perform one of the following actions:
 - Mount the file system manually
 - Place the file system in `/etc/vfstab` so that it will be mounted on zone boot
- As the global administrator, you can also mount a file system from the global zone into the non-global zone.

▼ How to Import Raw and Block Devices by Using `zonecfg`

This procedure uses the `lofi` file driver, which exports a file as a block device.

- 1 **Become superuser, or assume the Primary Administrator role.**

To create the role and assign the role to a user, see [“Using the Solaris Management Tools With RBAC \(Task Map\)”](#) in *System Administration Guide: Basic Administration*.

- 2 **Change directories to `/usr/tmp`.**

```
global# cd /usr/tmp
```

3 Create a new UFS file system.

```
global# mkfile 10m fsfile
```

4 Attach the file as a block device.

The first available slot, which is `/dev/lofi/1` if no other `lofi` devices have been created, is used.

```
global# lofiadm -a 'pwd'/fsfile
```

You will also get the required character device.

5 Import the devices into the zone `my-zone`.

```
global# zonecfg -z my-zone
zonecfg:my-zone> add device
zonecfg:my-zone:device> set match=/dev/rlofi/1
zonecfg:my-zone:device> end
zonecfg:my-zone> add device
zonecfg:my-zone:device> set match=/dev/lofi/1
zonecfg:my-zone:device> end
```

6 Reboot the zone.

```
global# zoneadm -z my-zone boot
```

7 Log in to the zone and verify that the devices were successfully imported.

```
my-zone# ls -l /dev/*lofi/*
```

You will see a display that is similar to this:

```
brw----- 1 root    sys      147, 1 Jan 7 11:26 /dev/lofi/1
crw----- 1 root    sys      147, 1 Jan 7 11:26 /dev/rlofi/1
```

See Also For more information, see the [lofiadm\(1M\)](#) and [lofi\(7D\)](#) man pages.

▼ How to Mount the File System Manually

You must be the zone administrator and have the Zone Management profile to perform this procedure. This procedure uses the `newfs` command, which is described in the [newfs\(1M\)](#) man page.

1 Become superuser, or have the Zone Management rights profile in your list of profiles.**2 In the zone `my-zone`, create a new file system on the disk.**

```
my-zone# newfs /dev/lofi/1
```

3 Respond yes at the prompt.

```
newfs: construct a new file system /dev/rlofi/1: (y/n)? y
```

You will see a display that is similar to this:

```
/dev/rlofi/1: 20468 sectors in 34 cylinders of 1 tracks, 602 sectors
              10.0MB in 3 cyl groups (16 c/g, 4.70MB/g, 2240 i/g)
super-block backups (for fsck -F ufs -o b=#) at:
    32, 9664, 19296,
```

4 Check the file system for errors.

```
my-zone# fsck -F ufs /dev/rlofi/1
```

You will see a display that is similar to this:

```
** /dev/rlofi/1
** Last Mounted on
** Phase 1 - Check Blocks and Sizes
** Phase 2 - Check Pathnames
** Phase 3 - Check Connectivity
** Phase 4 - Check Reference Counts
** Phase 5 - Check Cyl groups
2 files, 9 used, 9320 free (16 frags, 1163 blocks, 0.2% fragmentation)
```

5 Mount the file system.

```
my-zone# mount -F ufs /dev/lofi/1 /mnt
```

6 Verify the mount.

```
my-zone# grep /mnt /etc/mnttab
```

You will see a display similar to this:

```
/dev/lofi/1      /mnt      ufs
rw,suid,intr,largefiles,xattr,onerror=panic,zone=foo,dev=24c0001
1073503869
```

▼ How to Place a File System in /etc/vfstab to Be Mounted When the Zone Boots

This procedure is used to mount the block device `/dev/lofi/1` on the file system path `/mnt`. The block device contains a UFS file system. The following options are used:

- `logging` is used as the mount option.
- `yes` tells the system to automatically mount the file system when the zone boots.
- `/dev/rlofi/1` is the character (or raw) device. The `fsck` command is run on the raw device if required.

1 Become superuser, or have the Zone Management rights profile in your list of profiles.

- 2 In the zone `my-zone`, add the following line to `/etc/vfstab`:

```
/dev/lofi/1 /dev/rlofi/1 /mnt ufs 2 yes logging
```

▼ How to Mount a File System From the Global Zone Into a Non-Global Zone

Assume that a zone has the zonepath `/export/home/my-zone`. You want to mount the disk `/dev/lofi/1` from the global zone into `/mnt` in the non-global zone.

You must be the global administrator in the global zone to perform this procedure.

- 1 Become **superuser**, or assume the **Primary Administrator** role.

To create the role and assign the role to a user, see “[Using the Solaris Management Tools With RBAC \(Task Map\)](#)” in *System Administration Guide: Basic Administration*.

- 2 To mount the disk into `/mnt` in the non-global zone, type the following from the global zone:

```
global# mount -F ufs /dev/lofi/1 /export/home/my-zone/root/mnt
```

See Also For information about `lofi`, see the `lofiadm(1M)` and `lofi(7D)` man pages.

Adding Non-Global Zone Access to Specific File Systems in the Global Zone

▼ How to Add Access to CD or DVD Media in a Non-Global Zone

This procedure enables you to add read-only access to CD or DVD media in a non-global zone. The Volume Management file system is used in the global zone for mounting the media. A CD or DVD can then be used to install a product in the non-global zone. This procedure uses a DVD named `jes_05q4_dvd`.

- 1 Become **superuser**, or assume the **Primary Administrator** role.

To create the role and assign the role to a user, see “[Using the Solaris Management Tools With RBAC \(Task Map\)](#)” in *System Administration Guide: Basic Administration*.

- 2 Determine whether the Volume Management file system is running in the global zone.

```
global# svcs volfs
STATE          STIME      FMRI
online         Sep_29     svc:/system/filesystem/volfs:default
```

- 3 (Optional) If the Volume Management file system is not running in the global zone, start it.**

```
global# svcadm volfs enable
```

- 4 Insert the media.**

- 5 Check for media in the drive.**

```
global# volcheck
```

- 6 Test whether the DVD is automounted.**

```
global# ls /cdrom
```

You will see a display similar to the following:

```
cdrom  cdrom1  jes_05q4_dvd
```

- 7 Loopback mount the file system with the options ro, nodevices (read-only and no devices) in the non-global zone.**

```
global# zonecfg -z my-zone
zonecfg:my-zone> add fs
zonecfg:my-zone:fs> set dir=/cdrom
zonecfg:my-zone:fs> set special=/cdrom
zonecfg:my-zone:fs> set type=lofs
zonecfg:my-zone:fs> add options [ro,nodevices]
zonecfg:my-zone:fs> end
zonecfg:my-zone> commit
zonecfg:my-zone> exit
```

- 8 Reboot the non-global zone.**

```
global# zoneadm -z my-zone reboot
```

- 9 Use the zoneadm list command with the -v option to verify the status.**

```
global# zoneadm list -v
```

You will see a display that is similar to the following:

ID	NAME	STATUS	PATH	BRAND	IP
0	global	running	/	native	shared
1	my-zone	running	/export/home/my-zone	native	shared

- 10 Log in to the non-global zone.**

```
global# zlogin my-zone
```

- 11 Verify the DVD-ROM mount.**

```
my-zone# ls /cdrom
```

You will see a display similar to this:

```
cdrom  cdrom1  jes_05q4_dvd
```

- 12 **Install the product as described in the product installation guide.**

- 13 **Exit the non-global zone.**

```
my-zone# exit
```

Tip – You might want to retain the /cdrom file system in your non-global zone. The mount will always reflect the current contents of the CD-ROM drive, or an empty directory if the drive is empty.

- 14 **(Optional) If you want to remove the /cdrom file system from the non-global zone, use the following procedure.**

```
global# zonecfg -z my-zone
zonecfg:my-zone> remove fs dir=/cdrom
zonecfg:my-zone> commit
zonecfg:my-zone> exit
```

▼ How to Add a Writable Directory under /usr in a Non-Global Zone

In a sparse root zone, /usr is mounted read-only from the global zone. You can use this procedure to add a writable directory, such as /usr/local, under /usr in your zone.

You must be the global administrator in the global zone to perform this procedure.

- 1 **Become superuser, or assume the Primary Administrator role.**

To create the role and assign the role to a user, see [“Using the Solaris Management Tools With RBAC \(Task Map\)” in *System Administration Guide: Basic Administration*](#).

- 2 **Create the directory /usr/local in the global zone.**

```
global# mkdir -p /usr/local
```

- 3 **Specify a directory in the global zone to serve as the backing store for the zone's /usr/local directory.**

```
global# mkdir -p /storage/local/my-zone
```

- 4 **Edit the configuration for the zone my-zone.**

```
global# zonecfg -z my-zone
```

- 5 **Add the loopback-mounted filesystem.**

```
zonecfg:my-zone> add fs
zonecfg:my-zone:fs> set dir=/usr/local
zonecfg:my-zone:fs> set special=/storage/local/my-zone
zonecfg:my-zone:fs> set type=lofs
```

```
zonecfg:my-zone:fs> end
zonecfg:my-zone> commit
zonecfg:my-zone> exit
```

6 Boot the zone.

▼ How to Export Home Directories in the Global Zone Into a Non-Global Zone

This procedure is used to export home directories or other file systems from the global zone into non-global zones on the same system.

You must be the global administrator in the global zone to perform this procedure.

1 Become superuser, or assume the Primary Administrator role.

To create the role and assign the role to a user, see [“Using the Solaris Management Tools With RBAC \(Task Map\)”](#) in *System Administration Guide: Basic Administration*.

2 Add the loopback-mounted filesystem.

```
global# zonecfg -z my-zone
zonecfg:my-zone> add fs
zonecfg:my-zone:fs> set dir=/export/home
zonecfg:my-zone:fs> set special=/export/home
zonecfg:my-zone:fs> set type=lofs
zonecfg:my-zone:fs> set options=nodevices
zonecfg:my-zone:fs> end
zonecfg:my-zone> commit
zonecfg:my-zone> exit
```

3 Add the following line to the zone's /etc/auto_home file:

```
$HOST:/export/home/&
```

Using IP Network Multipathing on an Oracle Solaris System With Zones Installed

▼ Oracle Solaris 10 8/07: How to Use IP Network Multipathing in Exclusive-IP Non-Global Zones

IP Network Multipathing (IPMP) in an exclusive-IP zone is configured as it is in the global zone.

You can configure one or more physical interfaces into an IP multipathing group, or IPMP group. After configuring IPMP, the system automatically monitors the interfaces in the IPMP group for failure. If an interface in the group fails or is removed for maintenance, IPMP automatically migrates, or fails over, the failed interface's IP addresses. The recipient of these addresses is a functioning interface in the failed interface's IPMP group. The failover feature of IPMP preserves connectivity and prevents disruption of any existing connections. Additionally, IPMP improves overall network performance by automatically spreading out network traffic across the set of interfaces in the IPMP group. This process is called load spreading.

- 1 **Become superuser, or assume the Primary Administrator role.**

To create the role and assign the role to a user, see [“Using the Solaris Management Tools With RBAC \(Task Map\)”](#) in *System Administration Guide: Basic Administration*.

- 2 **Configure IPMP groups as described in [“Using IPMP Groups For High Availability”](#) in *System Administration Guide: IP Services*.**

▼ **How to Extend IP Network Multipathing Functionality to Shared-IP Non-Global Zones**

Use this procedure to configure IPMP in the global zone and extend the IPMP functionality to non-global zones.

Each address, or logical interface, should be associated with a non-global zone when you configure the zone. See [“Using the `zonecfg` Command”](#) on page 231 and [“How to Configure the Zone”](#) on page 253 for instructions.

This procedure accomplishes the following:

- The cards `bge0` and `hme0` are configured together in a group.
- Address 192.168.0.1 is associated with the non-global zone *my-zone*.
- The `bge0` card is set as the physical interface. Thus, the IP address is hosted in the group that contains the `bge0` and `hme0` cards.

In a running zone, you can use the `ifconfig` command to make the association. See [“Shared-IP Network Interfaces”](#) on page 365 and the `ifconfig(1M)` man page.

You must be the global administrator in the global zone to perform this procedure.

- 1 **Become superuser, or assume the Primary Administrator role.**

To create the role and assign the role to a user, see [“Using the Solaris Management Tools With RBAC \(Task Map\)”](#) in *System Administration Guide: Basic Administration*.

- 2 **In the global zone, configure IPMP groups as described in [“Using IPMP Groups For High Availability”](#) in *System Administration Guide: IP Services*.**

- 3 Use the `zonecfg` command to configure the zone. When you configure the `net` resource, add address `192.168.0.1`, physical interface `bge0`, and a default router setting to the zone *my-zone*:

```
zonecfg:my-zone> add net
zonecfg:my-zone:net> set address=192.168.0.1
zonecfg:my-zone:net> set physical=bge0
zonecfg:my-zone:net> set defrouter=10.0.0.1
zonecfg:my-zone:net> end
```

Only `bge0` would be visible in non-global zone *my-zone*.

More Information If `bge0` Subsequently Fails

If `bge0` subsequently fails and the `bge0` data addresses fail over to `hme0` in the global zone, then the *my-zone* addresses migrate as well.

If address `192.168.0.1` moves to `hme0`, then only `hme0` would now be visible in non-global zone *my-zone*. This card would be associated with address `192.168.0.1`, and `bge0` would no longer be visible.

Oracle Solaris 10 8/07: Administering Data-Links in Exclusive-IP Non-Global Zones

The `dladm` command is used from the global zone to administer data-links.

▼ How to Use `dladm show-linkprop`

The `dladm` command can be used with the `show-linkprop` subcommand to show the assignment of data-links to running exclusive-IP zones.

You must be the global administrator in the global zone to administer data-links.

- 1 Become superuser, or assume the Primary Administrator role.

To create the role and assign the role to a user, see [“Using the Solaris Management Tools With RBAC \(Task Map\)” in *System Administration Guide: Basic Administration*](#).

- 2 Show the assignment of data-links on the system.

```
global# dladm show-linkprop
```

Example 28–1 Using `dladm` With the `show-linkprop` Subcommand

1. In the first screen, zone `49bge`, which is assigned `bge0` has not been booted

```
global# dladm show-linkprop
LINK          PROPERTY    VALUE          DEFAULT        POSSIBLE
bge0          zone             --             --             --
```

```
ath0      channel      6          --          --
ath0      powermode    ?          off         off,fast,max
ath0      radio        ?          on          on,off
ath0      speed        11         --
1,2,5.5,6,9,11,12,18,24,36,48,54
ath0      zone         --          --          --
```

2. Zone 49bge is booted.

```
global# zoneadm -z 49bge boot
```

3. The command `dladm show-linkprop` is run again. Note that the `bge0` link is now assigned to 49bge.

```
global# dladm show-linkprop
LINK      PROPERTY      VALUE      DEFAULT      POSSIBLE
bge0      zone            49bge     --           --
ath0      channel      6          --           --
ath0      powermode    ?          off         off,fast,max
ath0      radio        ?          on          on,off
ath0      speed        11         --
1,2,5.5,6,9,11,12,18,24,36,48,54
ath0      zone         --          --           --
```

▼ How to Use `dladm set-linkprop`

The `dladm` command can be used with the `set-linkprop` subcommand to temporarily assign data-links to running exclusive-IP zones. Persistent assignment must be made through the `zonecfg` command.

You must be the global administrator in the global zone to administer data-links.

1 Become superuser, or assume the Primary Administrator role.

To create the role and assign the role to a user, see [“Using the Solaris Management Tools With RBAC \(Task Map\)” in *System Administration Guide: Basic Administration*](#).

2 Use `dladm set-linkprop` with the `-t` to add `bge0` to a running zone called `excl`.

```
global# dladm set-linkprop -t -p zone=excl bge0
LINK      PROPERTY      VALUE      DEFAULT      POSSIBLE
bge0      zone            excl       --           --
```

Tip – The `-p` option produces a display using a stable machine-parseable format.

▼ How to Use `dladm reset-linkprop`

The `dladm` command can be used with the `reset-linkprop` subcommand to reset the `bge0` link value to unassigned.

- 1 **Become superuser, or assume the Primary Administrator role.**
To create the role and assign the role to a user, see [“Using the Solaris Management Tools With RBAC \(Task Map\)” in System Administration Guide: Basic Administration](#).
- 2 **Use `dladm reset-linkprop` with the `-t` to undo the zone assignment of the `bge0` device.**

```
global# dladm reset-linkprop -t -p zone=excl bge0
LINK          PROPERTY      VALUE          DEFAULT      POSSIBLE
bge0          zone            excl           --           --
```

Tip – The `-p` option produces a display using a stable machine-parseable format.

Troubleshooting If the running zone is using the device, the reassignment fails and an error message is displayed. See [“Exclusive-IP Zone Is Using Device, so `dladm reset-linkprop` Fails” on page 413](#).

Using the Fair Share Scheduler on an Oracle Oracle Solaris System With Zones Installed

Limits specified through the `prctl` command are not persistent. The limits are only in effect until the system is rebooted. To set shares in a zone permanently, see [“How to Configure the Zone” on page 253](#) and [“How to Set `zone.cpu-shares` in the Global Zone” on page 263](#).

▼ How to Set FSS Shares in the Global Zone Using the `prctl` Command

The global zone is given one share by default. You can use this procedure to change the default allocation. Note that you must reset shares allocated through the `prctl` command whenever you reboot the system.

You must be the global administrator in the global zone to perform this procedure.

- 1 **Become superuser, or assume the Primary Administrator role.**
To create the role and assign the role to a user, see [“Using the Solaris Management Tools With RBAC \(Task Map\)” in System Administration Guide: Basic Administration](#).
- 2 **Use the `prctl` utility to assign two shares to the global zone:**

```
# prctl -n zone.cpu-shares -v 2 -r -i zone global
```
- 3 **(Optional) To verify the number of shares assigned to the global zone, type:**

```
# prctl -n zone.cpu-shares -i zone global
```

See Also For more information on the `prctl` utility, see the [prctl\(1\)](#) man page.

▼ How to Change the `zone.cpu-shares` Value in a Zone Dynamically

This procedure can be used for any zone, not just the global zone.

- 1 **Become superuser, or assume the Primary Administrator role.**

To create the role and assign the role to a user, see “[Using the Solaris Management Tools With RBAC \(Task Map\)](#)” in *System Administration Guide: Basic Administration*

- 2 **Use the `prctl` command to specify a new value for `cpu-shares`.**

```
# prctl -n zone.cpu-shares -r -v value -i zone zonename
```

idtype is either the *zonename* or the *zoneid*. *value* is the new value.

Using Rights Profiles in Zone Administration

This section covers tasks associated with using rights profiles in non-global zones.

▼ How to Assign the Zone Management Profile

The Zone Management profile grants the power to manage all of the non-global zones on the system to a user.

You must be the global administrator in the global zone to perform this procedure.

- 1 **Become superuser, or assume the Primary Administrator role.**

To create the role and assign the role to a user, see “[Using the Solaris Management Tools With RBAC \(Task Map\)](#)” in *System Administration Guide: Basic Administration*.

- 2 **Create a role that includes the Zone Management rights profile, and assign the role to a user.**

- To create and assign the role by using the Oracle Solaris Management Console, see “[Configuring RBAC \(Task Map\)](#)” in *System Administration Guide: Security Services*. Refer to the task “How to Create and Assign a Role By Using the GUI.”
- To create and assign the role on the command line, see “[Managing RBAC](#)” in *System Administration Guide: Security Services*. Refer to the task “How to Create a Role From the Command Line.”

Example—Using Profile Shells With Zone Commands

You can execute zone commands in a profile using the `pfexec` program. The program executes commands with the attributes specified by the user's profiles in the `exec_attr` database. The program is invoked by the profile shells `pfksh`, `pfcsch`, and `pfsh`.

Use the `pfexec` program to log in to a zone, for example, `my-zone`.

```
machine$ pfexec zlogin my-zone
```

Backing Up an Oracle Solaris System With Installed Zones

The following procedures can be used to back up files in zones. Remember to also back up the zones' configuration files.

▼ How to Use `ufsdump` to Perform Backups

You can perform full or incremental backups using the `ufsdump` command. This procedure backs up the zone `/export/my-zone` to `/backup/my-zone.ufsdump`, where *my-zone* is replaced with the name of a zone on your system. You might want to have a separate file system, for example, a file system mounted on `/backup`, to hold the backups.

1 Become superuser, or assume the Primary Administrator role.

To create the role and assign the role to a user, see [“Using the Solaris Management Tools With RBAC \(Task Map\)”](#) in *System Administration Guide: Basic Administration*.

2 (Optional) Shut down the zone to put the zone in a quiescent state and to avoid creating backups of shared file systems.

```
global# zlogin -S my-zone init 0
```

3 Check the zone's status.

```
global# zoneadm list -cv
```

You will see a display similar to the following:

ID	NAME	STATUS	PATH	BRAND	IP
0	global	running	/	native	shared
-	my-zone	installed	/export/home/my-zone	native	shared

4 Perform the backup.

```
global# ufsdump 0f /backup/my-zone.ufsdump /export/my-zone
```

You will see a display similar to the following:

```
DUMP: Date of this level 0 dump: Wed Aug 10 16:13:52 2005
DUMP: Date of last level 0 dump: the epoch
DUMP: Dumping /dev/rdisk/c0t0d0s0 (bird:/) to /backup/my-zone.ufsdump.
DUMP: Mapping (Pass I) [regular files]
DUMP: Mapping (Pass II) [directories]
DUMP: Writing 63 Kilobyte records
DUMP: Estimated 363468 blocks (174.47MB).
DUMP: Dumping (Pass III) [directories]
DUMP: Dumping (Pass IV) [regular files]
DUMP: 369934 blocks (180.63MB) on 1 volume at 432 KB/sec
DUMP: DUMP IS DONE
```

5 Boot the zone.

```
global# zoneadm -z my-zone boot
```

▼ How to Create a UFS Snapshot Using `fssnap`

This approach uses the `fssnap` command, which creates a temporary image of a file system intended for backup operations.

This method can be used to provide a clean, consistent backup of the zone files only, and it can be executed while zones are running. However, it is a good idea to suspend or checkpoint active applications that are updating files when the snapshot is created. An application updating files when the snapshot is created might leave these files in an internally inconsistent, truncated, or otherwise unusable state.

In the example procedure below, note the following:

- There is a zone named `my-zone` under `/export/home`.
- `/export/home` is a separate file system.

Before You Begin The destination backup is `/backup/my-zone.ufsdump`. You must create the directory backup under `/`.

1 Become superuser, or assume the Primary Administrator role.

To create the role and assign the role to a user, see [“Using the Solaris Management Tools With RBAC \(Task Map\)” in *System Administration Guide: Basic Administration*](#).

2 Create the snapshot.

```
global# fssnap -o bs=/export /export/home
```

You will see a display similar to the following:

```
dev/fssnap/0
```

3 Mount the snapshot.

```
global# mount -o ro /dev/fssnap/0 /mnt
```

4 Back up my-zone from the snapshot.

```
global# ufsdump 0f /backup/my-zone.ufsdump /mnt/my-zone
```

You will see a display similar to the following:

```
DUMP: Date of this level 0 dump: Thu Oct 06 15:13:07 2005
DUMP: Date of last level 0 dump: the epoch
DUMP: Dumping /dev/rfssnap/0 (pc2:/mnt) to /backup/my-zone.ufsdump.
DUMP: Mapping (Pass I) [regular files]
DUMP: Mapping (Pass II) [directories]
DUMP: Writing 32 Kilobyte records
DUMP: Estimated 176028 blocks (85.95MB).
DUMP: Dumping (Pass III) [directories]
DUMP: Dumping (Pass IV) [regular files]
DUMP: 175614 blocks (85.75MB) on 1 volume at 2731 KB/sec
DUMP: DUMP IS DONE
```

5 Unmount the snapshot.

```
global# umount /mnt
```

6 Delete the snapshot.

```
global# fssnap -d /dev/fssnap/0
```

Note that the snapshot is also removed from the system when the system is rebooted.

▼ How to Use find and cpio to Perform Backups

1 Become superuser, or assume the Primary Administrator role.

To create the role and assign the role to a user, see [“Using the Solaris Management Tools With RBAC \(Task Map\)” in *System Administration Guide: Basic Administration*](#).

2 Change directories to the root directory.

```
global# cd /
```

3 Back up my-zone files that are not loopback mounted to /backup/my-zone.cpio.

```
global# find export/my-zone -fstype lofs -prune -o -local
| cpio -oc -O /backup/my-zone.cpio type as one line
```

4 Verify the results.

```
global# ls -l backup/my-zone.cpio
```

You will see a display similar to the following:

```
-rwxr-xr-x  1 root    root      99680256 Aug 10 16:13 backup/my-zone.cpio
```

▼ How to Print a Copy of a Zone Configuration

You should create backup files of your non-global zone configurations. You can use the backups to recreate the zones later, if necessary. Create the copy of the zone's configuration after you have logged in to the zone for the first time and have responded to the `sysidtool` questions. This procedure uses a zone named `my-zone` and a backup file named `my-zone.config` to illustrate the process.

- 1 **Become superuser, or assume the Primary Administrator role.**

To create the role and assign the role to a user, see [“Using the Solaris Management Tools With RBAC \(Task Map\)”](#) in *System Administration Guide: Basic Administration*.

- 2 **Print the configuration for the zone `my-zone` to a file named `my-zone.config`.**

```
global# zonecfg -z my-zone export > my-zone.config
```

Restoring a Non-Global Zone

▼ How to Restore an Individual Non-Global Zone

You can use the backup files of your non-global zone configurations to restore non-global zones, if necessary. This procedure uses a zone named `my-zone` and a backup file named `my-zone.config` to illustrate the process of restoring a zone.

- 1 **Become superuser, or assume the Primary Administrator role.**

To create the role and assign the role to a user, see [“Using the Solaris Management Tools With RBAC \(Task Map\)”](#) in *System Administration Guide: Basic Administration*.

- 2 **Specify that `my-zone.config` be used as the `zonecfg` command file to recreate the zone `my-zone`.**

```
global# zonecfg -z my-zone -f my-zone.config
```

- 3 **Install the zone.**

```
global# zoneadm -z my-zone install
```

- 4 **To prevent the system from displaying the `sysidtool` questions upon initial zone login, delete the file `zonepath/root/etc/.UNCONFIGURED`, for example:**

```
global# rm /export/home/my-zone/root/etc/.UNCONFIGURED
```

- 5 **If you have any zone-specific files to restore, such as application data, manually restore (and possibly hand-merge) files from a backup into the newly created zone's root file system.**

Upgrading an Oracle Solaris 10 System That Has Installed Non-Global Zones

This chapter provides information about how to upgrade your Oracle Solaris 10 system to a later release if you are running Oracle Solaris Containers (zones). Links to appropriate Oracle Solaris installation documents are provided.

What's New in This Chapter for Oracle Solaris 10 8/07?

Oracle Solaris Live Upgrade is now supported on a system with zones installed. The zonepath cannot be on ZFS.

What's New in This Chapter for Oracle Solaris 10 10/08?

Oracle Solaris Live Upgrade support on systems with the zonepath on ZFS starts with this release. For a zone with the zonepath on ZFS, only Oracle Solaris Live Upgrade can be used to upgrade the system.

You can use the Oracle Solaris Live Upgrade feature to migrate your zones to a ZFS root file system. A zone in a non-shared file system is automatically migrated when the UFS root file system is migrated to a ZFS root file system. If the zone is in a shared UFS file system, then you must upgrade the zone as in previous Oracle Solaris releases. For more information, see [“Migrating to a ZFS Root File System or Updating a ZFS Root File System \(Live Upgrade\)”](#) in *Oracle Solaris ZFS Administration Guide*.

Backing Up Your System Before Performing an Upgrade

You should back up the global and non-global zones on your Oracle Solaris system before you perform the upgrade. See [“About Backing Up an Oracle Solaris System With Zones Installed” on page 379](#) and [“Backing Up an Oracle Solaris System With Installed Zones” on page 405](#) for information.

Upgrading a System With Installed Zones to Oracle Solaris 10 8/07 and Later Update Releases

You can use Oracle Solaris Live Upgrade, the standard Oracle Solaris interactive installation program, or the custom JumpStart installation program to upgrade your Oracle Solaris system with zones installed. For information, see [“Upgrading With Non-Global Zones” in *Solaris 10 8/07 Installation Guide: Planning for Installation and Upgrade*](#). When the zonepath is on ZFS, also see [“What's New in This Chapter for Oracle Solaris 10 8/07?” on page 409](#) and [“What's New in This Chapter for Oracle Solaris 10 10/08?” on page 409](#).

Guidelines for Using Oracle Solaris Live Upgrade with Oracle Solaris Zones

There are a number of considerations when using Live Upgrade on a system with zones installed. It is critical to avoid zone state transitions during `lucreate` and `lumount` operations.

- When you use the `lucreate` command to produce an alternate boot environment (ABE), if a given zone is not running, then the zone cannot be booted until the `lucreate` has completed.
- When you use the `lucreate` command to produce an ABE, if a given zone is running, it should not be halted or rebooted until the `lucreate` has completed.
- When an ABE is mounted by `lumount`, you cannot boot zones or reboot them, although zones that were running before the `lumount` operation can continue to run.

Because a non-global zone can be controlled by a non-global zone administrator as well as by the global zone administrator, it is best to halt all zones during `lucreate` or `lumount` operations.

When Live Upgrade operations are underway, non-global zone administrator involvement is critical. The upgrade affects the work of the administrators, who will be addressing the changes that occur as a result of the upgrade. Zone administrators should ensure that any local packages are stable throughout the sequence, handle any post-upgrade tasks such as configuration file adjustments, and generally schedule around the system outage.

Upgrading a System With Installed Zones to Oracle Solaris 10 6/06 or Oracle Solaris 10 11/06

Read “Zones With an `fs` Resource Defined With a Type of `lofs` Cannot Be Upgraded to the Oracle Solaris 10 11/06 Release” on page 417 before upgrading your system.

You can use either the standard Oracle Solaris interactive installation program or the custom JumpStart installation program to upgrade your Oracle Solaris system with zones installed. Oracle Solaris Live Upgrade is not supported for this release. For information, see *Solaris 10 11/06 Installation Guide: Solaris Live Upgrade and Upgrade Planning* and *Solaris 10 11/06 Installation Guide: Custom JumpStart and Advanced Installations*.

- The overall planning information and requirements for all types of installations and upgrades are documented in Chapter 4, “System Requirements, Guidelines, and Upgrade (Planning),” in *Solaris 10 11/06 Installation Guide: Planning for Installation and Upgrade*. Note that the media used for the installation must be either a DVD or a network installation image created from a DVD.
- The Oracle Solaris 10 release interface is documented in *Solaris 10 11/06 Installation Guide: Basic Installations*.
- The special considerations and limitations for custom JumpStart installations are described in Chapter 8, “Custom JumpStart (Reference),” in *Solaris 10 11/06 Installation Guide: Custom JumpStart and Advanced Installations*.
- Information on performing an installation or upgrade over the network is provided in *Solaris 10 11/06 Installation Guide: Network-Based Installations*.

Troubleshooting Miscellaneous Oracle Solaris Zones Problems

This chapter is new for the Oracle Solaris 10 6/06 release.

For a complete listing of new Oracle Solaris 10 features and a description of Oracle Solaris releases, see *Oracle Solaris 10 8/11 What's New*.

Oracle Solaris 10 6/06, Oracle Solaris 10 11/06, Oracle Solaris 10 8/07, and Oracle Solaris 10 5/08: Do Not Place the Root File System of a Non-Global Zone on ZFS

The zonepath of a non-global zone should not reside on ZFS for these releases. This action might result in patching problems and possibly prevent the system from being upgraded to a later Oracle Solaris 10 update release.

Note that the root file system of a non-global zone can reside on ZFS starting with the Oracle Solaris 10 10/08 release. Oracle Solaris Live Upgrade can then be used to upgrade the system.

Exclusive-IP Zone Is Using Device, so `dladm reset-linkprop` Fails

If the following error message is displayed:

```
dladm: warning: cannot reset link property 'zone' on 'bge0': operation failed
```

Referring to “[How to Use `dladm reset-linkprop`](#)” on page 402, the attempt to use `dladm reset-linkprop` failed. The running zone `excl` is using the device, which was assigned by executing `ifconfig bge0 plumb` inside the zone.

To reset the value, use the procedure `ifconfig bge0 unplumb` inside the zone and rerun the `dladm` command.

Zone Administrator Mounting Over File Systems Populated by the Global Zone

The presence of files within a file system hierarchy when a non-global zone is first booted indicates that the file system data is managed by the global zone. When the non-global zone was installed, a number of the packaging files in the global zone were duplicated inside the zone. These files must reside under the `zonelibrary` directory. If the files reside under a file system created by a zone administrator on disk devices or ZFS datasets added to the zone, packaging and patching problems could occur.

The issue with storing any of the file system data that is managed by the global zone in a zone-local file system can be described by using ZFS as an example. If a ZFS dataset has been delegated to a non-global zone, the zone administrator should not use that dataset to store any of the file system data that is managed by the global zone. The configuration could not be patched or upgraded correctly.

For example, a ZFS delegated dataset should not be used as a `/var` file system. The Oracle Solaris operating system delivers core packages that install components into `/var`. These packages have to access `/var` when they are upgraded or patched, which is not possible if `/var` is mounted on a delegated ZFS dataset.

File system mounts under parts of the hierarchy controlled by the global zone are supported. For example, if an empty `/usr/local` directory exists in the global zone, the zone administrator can mount other contents under that directory.

You can use a delegated ZFS dataset for file systems that do not need to be accessed during patching or upgrade, such as `/export` in the non-global zone.

Zone Does not Halt

In the event that the system state associated with the zone cannot be destroyed, the halt operation will fail halfway. This leaves the zone in an intermediate state, somewhere between running and installed. In this state there are no active user processes or kernel threads, and none can be created. When the halt operation fails, you must manually intervene to complete the process.

The most common cause of a failure is the inability of the system to unmount all file systems. Unlike a traditional Oracle Solaris system shutdown, which destroys the system state, zones must ensure that no mounts performed while booting the zone or during zone operation remain once the zone has been halted. Even though `zoneadm` makes sure that there are no processes executing in the zone, the unmount operation can fail if processes in the global zone have open files in the zone. Use the tools described in the `proc(1)` (see `pfiles`) and `fuser(1M)` man pages to find these processes and take appropriate action. After these processes have been dealt with, reinvoking `zoneadm halt` should completely halt of the zone.

For a zone that cannot be halted, as of the Oracle Solaris 10 10/09 release, you can migrate a zone that has not been detached by using the `zoneadm attach -F` option to force the attach without a validation. The target system must be properly configured to host the zone. An incorrect configuration could result in undefined behavior. Moreover, there is no way to know the state of the files within the zone.

Incorrect Privilege Set Specified in Zone Configuration

If the zone's privilege set contains a disallowed privilege, is missing a required privilege, or includes an unknown privilege name, an attempt to verify, ready, or boot the zone will fail with an error message such as the following:

```
zonecfg:zone5> set limitpriv="basic"
.
.
.
global# zoneadm -z zone5 boot
required privilege "sys_mount" is missing from the zone's privilege set
zoneadm: zone zone5 failed to verify
```

netmasksWarning Displayed When Booting Zone

If you see the following message when you boot the zone as described in [“How to Boot a Zone” on page 280](#):

```
# zoneadm -z my-zone boot
zoneadm: zone 'my-zone': WARNING: hme0:1: no matching subnet
found in netmasks(4) for 192.168.0.1; using default of
255.255.255.0.
```

The message is only a warning, and the command has succeeded. The message indicates that the system was unable to find the netmask to be used for the IP address specified in the zone's configuration.

To stop the warning from displaying on subsequent reboots, ensure that the correct netmasks databases are listed in the `/etc/nsswitch.conf` file in the global zone and that at least one of these databases contains the subnet and netmasks to be used for the zone `my-zone`.

For example, if the `/etc/inet/netmasks` file and the local NIS database are used for resolving netmasks in the global zone, the appropriate entry in `/etc/nsswitch.conf` is as follows:

```
netmasks: files nis
```

The subnet and corresponding netmask information for the zone `my-zone` can then be added to `/etc/inet/netmasks` for subsequent use.

For more information about the `netmasks` command, see the [netmasks\(4\)](#) man page.

Resolving Problems With a zoneadm attach Operation

▼ Patches and Packages Are Out of Sync

The target system must be running the same versions of the following required operating system packages and patches as those installed on the original host.

- Packages that deliver files under an inherit-pkg-dir resource
- Packages where SUNW_PKG_ALLZONES=true

1 If packages and patches are different between the original host and the new host, you might see a display similar to the following:

```
host2# zoneadm -z my-zone attach
```

```
These packages installed on the source system are inconsistent with this system:
```

```
SUNWgnome-libs (2.6.0,REV=101.0.3.2005.12.06.20.27) version mismatch
(2.6.0,REV=101.0.3.2005.12.19.21.22)
```

```
SUNWudapl (11.11,REV=2005.12.13.01.06) version mismatch
(11.11,REV=2006.01.03.00.45)
```

```
SUNWradpu320 (11.10.0,REV=2005.01.21.16.34) is not installed
```

```
SUNWaudf (11.11,REV=2005.12.13.01.06) version mismatch
(11.11,REV=2006.01.03.00.45)
```

```
NCRos86r (11.10.0,REV=2005.01.17.23.31) is not installed
```

```
These packages installed on this system were not installed on the source system:
```

```
SUNWukspfw (11.11,REV=2006.01.03.00.45) was not installed
```

```
SUNWsmcmd (1.0,REV=2005.12.14.01.53) was not installed
```

```
These patches installed on the source system are inconsistent with this system:
```

```
120081 is not installed
```

```
118844 is not installed
```

```
118344 is not installed
```

```
These patches installed on this system were not installed on the source system:
```

```
118669 was not installed
```

```
118668 was not installed
```

```
116299 was not installed
```

2 To migrate the zone successfully, use one of the following methods:

- Update the new host with the correct packages and patches so that this content is the same on both systems. For more information, see [Chapter 25, “About Packages and Patches on an Oracle Solaris System With Zones Installed \(Overview\)”](#), and [Chapter 26, “Adding and Removing Packages and Patches on an Oracle Solaris System With Zones Installed \(Tasks\)”](#).
- If the new host has later versions of the zone-dependent packages or their associated patches, use zoneadm attach with the -u or -U options to update those packages within the zone to match the new host. See [“About Migrating a Zone” on page 304](#).

▼ Operating System Releases Do Not Match

To migrate the zone successfully, install the same Oracle Solaris release that is running on the original host on a system with the same architecture.

- 1 **Verify the Oracle Solaris release running on the original system.**

```
host1# uname -a
```

- 2 **Install the same release on the new host.**

Refer to the Oracle Solaris installation documentation on `docs.sun.com`.

▼ Machine Architectures Do Not Match

To migrate the zone successfully, use the `-u` option to `zoneadm attach`.

- 1 **Verify the system architecture on both systems.**

```
host1# uname -a
```

- 2 **If the architectures are different, use the `-u` option to `zoneadm attach` to perform the attach.**

```
host2# zoneadm -z my-zone attach -u
```

For more information, see [“How to Migrate A Non-Global Zone”](#) on page 306.

Zones With an fs Resource Defined With a Type of lofs Cannot Be Upgraded to the Oracle Solaris 10 11/06 Release

Note – This problem has been corrected in the Oracle Solaris 10 8/07 release.

If all non-global zones that are configured with `lofs fs` resources are mounting directories that exist in the miniroot, the system can be upgraded from an earlier Oracle Solaris 10 release to the Oracle Solaris 10 11/06 release using standard upgrade. For example, a `lofs` mounted `/opt` directory presents no issues for upgrade.

However, if any of your non-global zones are configured with a non-standard `lofs` mount, such as a `lofs` mounted `/usr/local` directory, the following error message is displayed:

```
The zones upgrade failed and the system needs to be restored
from backup. More details can be found in the file
/var/sadm/install_data/upgrade_log on the upgrade root file
system.
```

Although this error message states that the system must be restored from backup, the system is actually fine, and it can be upgraded successfully using the following workaround:

1. Reboot your system with the installed OS.
2. Reconfigure the zones, removing the fs resources defined with a type of lofs.
3. After removing these resources, upgrade the system to Oracle Solaris 10 11/06.
4. Following the upgrade, you can reconfigure your zones again to restore the additional fs resources that you removed.

PART III

Ix Branded Zones

Oracle Solaris 10 8/07: Branded zones are available beginning with this release.

BrandZ provides the framework to create non-global branded zones that contain non-native operating environments. Branded zones are used on the Oracle Solaris Operating System to run applications.

The first brand available was the lx brand, Oracle Solaris Containers for Linux Applications. The lx brand provides a Linux environment for your applications and runs on x86 and x64 machines.

About Branded Zones and the Linux Branded Zone

Branded zones are available beginning with the Oracle Solaris 10 8/07 release. Features added in later update releases are identified by release.

The branded zones facility in the Oracle Solaris Operating System is a simple extension of Oracle Solaris Zones. This chapter discusses the branded zones concept and the `lx` brand, which implements Linux branded zones functionality. Linux branded zones are also known as Solaris Containers for Linux Applications.

Note – Although you can configure and install branded zones on an Oracle Trusted Solaris system that has labels enabled, you cannot boot branded zones on this system configuration.

Note – Additional brands are supported on the Oracle Solaris Operating System.

The following two brands are supported on SPARC machines running the Oracle Solaris 10 8/07 Operating System or later Oracle Solaris 10 release:

- The `solaris8` brand, Oracle Solaris 8 Containers, documented in *System Administration Guide: Oracle Solaris 8 Containers*
- The `solaris9` brand, Oracle Solaris 9 Containers, documented in *System Administration Guide: Oracle Solaris 9 Containers*

The `cluster` brand, documented in the *Sun Cluster 3.2 1/09 Software Collection for Solaris OS* on `docs.sun.com`, is also supported on the Solaris 10 release.

About Using Zones on an Oracle Solaris System

See [Chapter 16, “Introduction to Solaris Zones,”](#) for general information on the use of zones on an Oracle Solaris system.

You should be familiar with the following zones and resource management concepts:

- The global zone and the non-global zone, described in [“How Zones Work”](#) on page 209
- The global administrator and the zone administrator, described in [“How Non-Global Zones Are Administered”](#) on page 211 and [“How Non-Global Zones Are Created”](#) on page 211.
- The zone state model, discussed in [“Non-Global Zone State Model”](#) on page 212.
- The zone isolation characteristics covered in [“Non-Global Zone Characteristics”](#) on page 214.
- Privileges, described in [“Privileges in a Non-Global Zone”](#) on page 373.
- Networking, described in [“Networking in Shared-IP Non-Global Zones”](#) on page 365
- The Oracle Solaris Container concept, which is the use of resource management features, such as resource pools, with zones. The use and interaction of zones and resource management features are described in [“Using Resource Management Features With Non-Global Zones”](#) on page 215, [“Setting Zone-Wide Resource Controls”](#) on page 227, [Chapter 27, “Oracle Solaris Zones Administration \(Overview\),”](#) and the individual chapters in Part 1 Resource Management of this manual that document each resource management feature. For example, resource pools are covered in [Chapter 12, “Resource Pools \(Overview\),”](#) and [Chapter 13, “Creating and Administering Resource Pools \(Tasks\)”](#)
- The fair share scheduler (FSS), a scheduling class that enables you to allocate CPU time based on shares, is covered in [Chapter 8, “Fair Share Scheduler \(Overview\),”](#) and [Chapter 9, “Administering the Fair Share Scheduler \(Tasks\).”](#)
- The resource capping daemon (rcapd), which can be used from the global zone to control resident set size (RSS) usage of branded zones. The property of the zonecfg capped-memory resource sets the max-rss for a zone. This value is enforced by rcapd running in the global zone. For more information, see [Chapter 10, “Physical Memory Control Using the Resource Capping Daemon \(Overview\),”](#) [Chapter 11, “Administering the Resource Capping Daemon \(Tasks\),”](#) and the [rcapd\(1M\)](#) man page.

The [Glossary](#) provides definitions for terms used with zones and resource management features.

Any additional information required to use branded zones on your system is provided in this part of the guide.

Note – The following chapters in this guide are not applicable to branded zones:

- [Chapter 25, “About Packages and Patches on an Oracle Solaris System With Zones Installed \(Overview\)”](#)
 - [Chapter 26, “Adding and Removing Packages and Patches on an Oracle Solaris System With Zones Installed \(Tasks\)”](#)
-

Branded Zones Technology

The branded zone (BrandZ) framework extends the Oracle Solaris Zones infrastructure, documented in this manual in [Part II, “Zones,”](#) to include the creation of brands. The term *brand* can refer to a wide range of operating environments. BrandZ enables the creation of non-global zones that contain non-native operating environments used for running applications. The brand type is used to determine the scripts that are executed when a zone is installed and booted. In addition, a zone's brand is used to properly identify the correct application type at application launch time. All brand management is performed through extensions to the current zones structure.

A brand can provide a simple or a complex environment. For example, a simple environment could replace the standard Oracle Solaris utilities with their GNU equivalents. A complex environment could provide a complete Linux user space which supports the execution of Linux applications.

Every zone is configured with an associated brand. The default is the native brand, Oracle Solaris. A branded zone will support exactly one brand of non-native binary, which means that a branded zone provides a single operating environment.

BrandZ extends the zones tools in the following ways:

- The `zonecfg` command is used to set a zone's brand type when the zone is configured.
- The `zoneadm` command is used to report a zone's brand type as well as administer the zone.

Note – You can change the brand of a zone in the configured state. Once a branded zone has been installed, that brand cannot be changed or removed.

Processes Running in a Branded Zone

Branded zones provide a set of interposition points in the kernel that are only applied to processes executing in a branded zone.

- These points are found in such paths as the `syscall` path, the process loading path, and the thread creation path.

- At each of these points, a brand can choose to supplement or replace the standard Oracle Solaris behavior.

A brand can also provide a plug-in library for `librtld_db`. The plug-in library allows Oracle Solaris tools such as the debugger, described in [mdb\(1\)](#), and DTrace, described in [dtrace\(1M\)](#), to access the symbol information of processes running inside a branded zone.

Branded Zone Device Support

The devices supported by each zone are documented in the man pages and other documentation for that brand. Device support is defined by the brand. A brand can choose to disallow the addition of any unsupported or unrecognized devices.

Branded Zone File System Support

The file systems required for a branded zone are defined by the brand.

Privileges in a Branded Zone

The privileges available in a branded zone are defined by the brand. For more information about privileges, see [“Privileges in a Non-Global Zone” on page 373](#) and [“Configurable Privileges in an lx Branded Zone” on page 436](#).

About the lx Brand

The lx brand uses the branded zones framework to enable Linux binary applications to run unmodified on a machine with an Oracle Solaris system kernel.

The machine must have one of the following supported processor types:

- Intel
 - Pentium Pro
 - Pentium II
 - Pentium III
 - Celeron
 - Xeon
 - Pentium 4
 - Pentium M
 - Pentium D
 - Pentium Extreme Edition
 - Core

- Core 2

AMD

- Opteron
- Athlon XP
- Athlon 64
- Athlon 64 X2
- Athlon FX
- Duron
- Sempron
- Turion 64
- Turion 64 X2

Supported Linux Distributions

The lx brand includes the tools necessary to install a CentOS 3.x or Red Hat Enterprise Linux 3.x distribution inside a non-global zone. Versions 3.5 to 3.8 of each distribution are supported. The brand supports the execution of 32-bit Linux applications on x86 and x64 machines running the Oracle Solaris system in either 32-bit or 64-bit mode.

The lx brand emulates the system call interfaces provided by the Linux 2.4.21 kernel, as modified by Red Hat in the RHEL 3.x distributions. This kernel provides the system call interfaces consumed by the glibc version 2.3.2 released by Red Hat.

In addition, the lx brand partially emulates the Linux /dev and /proc interfaces.



Caution – Note that you must maintain a supported configuration if you add packages to an lx branded zone. See “[About Maintaining a Supported Configuration](#)” on page 489 for more information.

Application Support

The Oracle Solaris system imposes no limit on the number of Linux applications you can run in an lx branded zone. Sufficient memory must be available. Also see “[System and Space Requirements](#)” on page 429.

Regardless of the underlying kernel, only 32-bit Linux applications are able to run.

The lx zone supports only user-level Linux applications. You cannot use Linux device drivers, Linux kernel modules, or Linux file systems from inside an lx zone.

See <http://hub.opensolaris.org/bin/view/Community+Group+brandz/applications> for a list of some applications that have been successfully run under the lx brand. See “[How to Install an Application in an lx Branded Zone](#)” on page 490 for an example of installing an application.

You cannot run Oracle Solaris applications inside an lx zone. However, the lx zone enables you to use the Oracle Solaris system to develop, test, and deploy Linux applications. For example, you can place a Linux application in an lx zone and analyze it using Oracle Solaris tools run from the global zone. You can then make improvements and deploy the tuned application on a native Linux system.

Debugging Tools

Oracle Solaris debugging tools such as DTrace and mdb can be applied to Linux processes executing inside the zone, but the tools themselves must be running in the global zone. Any core files generated are produced in the Oracle Solaris format and can only be debugged with Oracle Solaris tools.

DTrace is enabled for Linux applications by the DTrace lxsyscall dynamic tracing provider. The provider acts like the DTrace syscall provider. The lxsyscall provider provides probes that fire whenever a thread enters or returns from a Linux system call entry point.

For more information on debugging options, see the Oracle Solaris Dynamic Tracing Guide, and the [dtrace\(1M\)](#) and [mdb\(1\)](#) man pages. The *Solaris Dynamic Tracing Guide* describes the public documented interfaces available for the DTrace facility. The documentation about the syscall provider can be used for the lxsyscall provider.

Note – Because NFS is dependent on name services, which are zone specific, you cannot access any NFS file system that is mounted outside of the current zone. Thus, you cannot debug NFS-based Linux processes from the global zone.

Commands and Other Interfaces

The commands identified in the following table provide the primary administrative interface to the zones facility.

TABLE 31-1 Commands and Other Interfaces Used With lx Branded Zones

Command Reference	Description
zlogin(1)	Log in to a non-global zone
zoneadm(1M)	Administers zones on a system
zonecfg(1M)	Used to set up a zone configuration
getzoneid(3C)	Used to map between zone ID and name
brands(5)	Provides description of branded zones facility

TABLE 31-1 Commands and Other Interfaces Used With lx Branded Zones (Continued)

Command Reference	Description
lx(5)	Provides description of Linux branded zones
zones(5)	Provides description of zones facility
lx_systrace(7D)	DTrace Linux system call tracing provider
zcons(7D)	Zone console device driver

The zoneadmd daemon is the primary process for managing the zone's virtual platform. The man page for the zoneadmd daemon is zoneadmd(1M). The daemon does not constitute a programming interface.

Note – Table 27-5 covers commands that can be used in the global zone to display information about all non-global zones, including branded zones. Table 27-4 covers commands used with the resource capping daemon.

Setting Up lx Branded Zones on Your System (Task Map)

The following table provides an overview of the tasks that are involved in setting up lx zones on your system for the first time.

Task	Description	For Instructions
Identify each 32-bit Linux application that you would like to run in a zone.	Assess the system needs of the application.	Refer to your business goals and to your system documentation if necessary.
Determine how many zones to configure.	Assess: <ul style="list-style-type: none"> ■ The number of Linux applications you intend to run. ■ The disk space requirements for Linux branded zones. ■ Whether you need to use a script. 	See “ Application Support ” on page 425, “ System and Space Requirements ” on page 429, “ Evaluating the Current System Setup ” on page 247, “ Script to Configure Multiple lx Branded Zones ” on page 453.
Determine whether you will use resource pools with your zone to create a container.	If you are using resource pools, configure the pools before you configure zones. Note that you can add zone-wide resource controls and pool functionality to a zone quickly by using zonecfg properties.	See “ How to Configure the lx Branded Zone ” on page 448, Chapter 13, “ Creating and Administering Resource Pools (Tasks) .”

Task	Description	For Instructions
Perform the preconfiguration tasks.	Determine the zone name and the zone path for each zone. If network connectivity is required, obtain IP addresses. Determine the scheduling class for the zone. Determine the set of privileges that processes inside the zone should be limited to, if the standard default set is not sufficient.	For information on the zone name, zone path, IP addresses, and scheduling class, see “lx Branded Zone Configuration Components” on page 430 . For a listing of default privileges and privileges that can be configured in a non-global zone, see “Privileges in a Non-Global Zone” on page 373 . For information on resource pool association, see “How Zones Work” on page 209 and “How to Configure the lx Branded Zone” on page 448 .
Develop configurations.	Configure non-global zones.	See “Configuring, Verifying, and Committing a Zone” on page 252 and the <code>zonecfg(1M)</code> man page.
As global administrator, verify and install configured zones.	Zones must be verified and installed prior to booting the zone. You must obtain a Linux distribution before you install a Linux branded zone.	See Chapter 34, “About Installing, Booting, Halting, Cloning, and Uninstalling lx Branded Zones (Overview)” , and Chapter 35, “Installing, Booting, Halting, Uninstalling and Cloning lx Branded Zones (Tasks)” .
As global administrator, boot the non-global zones.	Boot each zone to place the zone in the running state.	See Chapter 35, “Installing, Booting, Halting, Uninstalling and Cloning lx Branded Zones (Tasks)” .
Prepare the new zone for production use.	Create user accounts, add additional software, and customize the zone's configuration using standard Linux system administration tools and methodologies from within the zone.	Refer to the documentation you use to set up a newly installed machine and install applications. Special considerations applicable to a system with zones installed are covered in this guide.

Planning the lx Branded Zone Configuration (Overview)

This chapter describes what you need to do before you can configure an lx branded zone on your x64 or x86 based system. This chapter also describes how to use the `zonecfg` command.

System and Space Requirements

The following primary machine considerations are associated with the use of lx branded zones.

- The machine must be either x64 or x86 based.
- Sufficient disk space to hold the files that are unique within each lx zone must be available. The disk space requirements for an lx zone are determined by the size and number of RPMs, or Linux packages, that are installed.
- The lx brand supports only the whole root model, so each installed zone will have its own copy of every file.

There are no limits on how much disk space can be consumed by a zone. The global administrator is responsible for space restriction. The global administrator must ensure that local storage is sufficient to hold a non-global zone's root file system. Given sufficient storage, even a small uniprocessor system can support a number of zones running simultaneously.

Restricting the Size of the Branded Zone

The following options can be used to restrict zone size:

- You can place the zone on a `lofi`-mounted partition. This action will limit the amount of space consumed by the zone to that of the file used by `lofi`. For more information, see the [lofiadm\(1M\)](#) and [lofi\(7D\)](#) man pages.
- You can use soft partitions to divide disk slices or logical volumes into partitions. You can use these partitions as zone roots, and thus limit per-zone disk consumption. The soft partition limit is 8192 partitions. For more information, see [Chapter 12, “Soft Partitions \(Overview\)”](#), in *Solaris Volume Manager Administration Guide*.

- You can use the standard partitions of a disk for zone roots, and thus limit per-zone disk consumption.

Branded Zone Network Address

Each zone that requires network connectivity has one or more unique IP addresses. IPv4 addresses are supported. You must assign an IPv4 address for the zone. For more information, see [“Branded Zone Network Address” on page 430](#). Optionally, you can also set the default router for the network interface as shown in [“How to Configure the lx Branded Zone” on page 448](#).

lx Branded Zone Configuration Process

The `zonecfg` command is used to:

- Set the brand for the zone.
- Create the configuration for the lx zone.
- Verify the configuration to determine whether the specified resources and properties are legal and internally consistent on a hypothetical x86 or x64 based system.
- Perform a brand-specific verification. The verification ensures the following:
 - The zone cannot have any inherited package directories, ZFS datasets, or added devices.
 - If the zone is configured to use audio, the specified devices (if any) must be none, default, or a single digit.

The check performed by the `zonecfg verify` command for a given configuration verifies the following:

- Ensures that a zone path is specified
- Ensures that all of the required properties for each resource are specified
- Ensures that brand requirements are met

For more information about the `zonecfg` command, see the [zonecfg\(1M\)](#) man page.

lx Branded Zone Configuration Components

This section covers the following components:

- Zone resources and properties that can be configured using the `zonecfg` command
- Resources included in the configuration by default

Zone Name and Zone Path in an Ix Branded Zone

You must choose a name and a path for your zone.

Zone Autoboot in an Ix Branded Zone

The autoboot property setting determines whether the zone is automatically booted when the global zone is booted.

Resource Pool Association in an Ix Branded Zone

If you have configured resource pools on your system as described in [Chapter 13, “Creating and Administering Resource Pools \(Tasks\)”](#), you can use the `pool` property to associate the zone with one of the resource pools when you configure the zone.

If you do not have resource pools configured, you can still specify that a subset of the system's processors be dedicated to a non-global zone while it is running by using the `dedicated-cpu` resource. The system will dynamically create a temporary pool for use while the zone is running.

Note – A zone configuration using a persistent pool set through the `pool` property is incompatible with a temporary pool configured through the `dedicated-cpu` resource. You can set only one of these two properties.

Specifying the dedicated-cpu Resource

The `dedicated-cpu` resource specifies that a subset of the system's processors should be dedicated to a non-global zone while it is running. When the zone boots, the system will dynamically create a temporary pool for use while the zone is running.

The `dedicated-cpu` resource sets limits for `ncpus`, and optionally, `importance`.

<code>ncpus</code>	Specify the number of CPUs or specify a range, such as 2–4 CPUs. If you specify a range because you want dynamic resource pool behavior, also do the following: <ul style="list-style-type: none"> Set the <code>importance</code> property. Enable the dynamic resource pool service as described in “Enabling and Disabling the Pools Facility” on page 165.
<code>importance</code>	If you are using a CPU range to achieve dynamic behavior, also set the <code>importance</code> property. The <code>importance</code> property, which is <i>optional</i> , defines the relative importance of the pool. This property is only needed when you specify

a range for `ncpus` and are using dynamic resource pools managed by `pool.d`. If `pool.d` is not running, then `importance` is ignored. If `pool.d` is running and `importance` is not set, `importance` defaults to 1. For more information, see [“`pool.importance` Property Constraint” on page 149](#).

Note – The `cpu-shares` `rctl` and the `dedicated-cpu` resource are incompatible.

Oracle Solaris 10 5/08: Specifying the capped-cpu Resource

The capped-cpu resource provides an absolute limit on the amount of CPU resources that can be consumed by a project or a zone. The capped-cpu resource has a single `ncpus` property that is a positive decimal with two digits to the right of the decimal. This property corresponds to units of CPUs. The resource does not accept a range. The resource does accept a decimal number. When specifying `ncpus`, a value of 1 means 100 percent of a CPU. A value of 1.25 means 125 percent, because 100 percent corresponds to one full CPU on the system.

Note – The capped-cpu resource and the `dedicated-cpu` resource are incompatible.

Scheduling Class in a Zone

You can use the *fair share scheduler* (FSS) to control the allocation of available CPU resources among zones, based on their importance. This importance is expressed by the number of *shares* of CPU resources that you assign to each zone.

When you explicitly set the `cpu-shares` property, the fair share scheduler (FSS) will be used as the scheduling class for that zone. However, the preferred way to use FSS in this case is to set FSS to be the system default scheduling class with the `dispadm` command. That way, all zones will benefit from getting a fair share of the system CPU resources. If `cpu-shares` is not set for a zone, the zone will use the system default scheduling class. The following actions set the scheduling class for a zone:

- You can use the `scheduling-class` property in `zonecfg` to set the scheduling class for the zone.
- You can set the scheduling class for a zone through the resource pools facility. If the zone is associated with a pool that has its `pool.scheduler` property set to a valid scheduling class, then processes running in the zone run in that scheduling class by default. See [“Introduction to Resource Pools” on page 140](#) and [“How to Associate a Pool With a Scheduling Class” on page 173](#).

- If the `cpu-shares` `rctl` is set and FSS has not been set as the scheduling class for the zone through another action, `zoneadmd` sets the scheduling class to FSS when the zone boots.
- If the scheduling class is not set through any other action, the zone inherits the system default scheduling class.

Note that you can use the `pricontrl` described in the [pricontrl\(1\)](#) man page to move running processes into a different scheduling class without changing the default scheduling class and rebooting.

capped-memory Resource

The capped-memory resource sets limits for physical, swap, and locked memory. Each limit is optional, but at least one must be set.

- Determine values for this resource if you plan to cap memory for the zone by using `rcapd` from the global zone. The `physical` property of the capped-memory resource is used by `rcapd` as the `max-rss` value for the zone.
- The swap property of the capped-memory resource is the preferred way to set the `zone.max-swap` resource control.
- The locked property of the capped-memory resource is the preferred way to set the `zone.max-locked-memory` resource control.

Note – Applications generally do not lock significant amounts of memory, but you might decide to set locked memory if the zone's applications are known to lock memory. If zone trust is a concern, you can also consider setting the locked memory cap to 10 percent of the system's physical memory, or 10 percent of the zone's physical memory cap.

For more information, see [Chapter 10, “Physical Memory Control Using the Resource Capping Daemon \(Overview\)”](#), [Chapter 11, “Administering the Resource Capping Daemon \(Tasks\)”](#), and [“How to Configure the lx Branded Zone”](#) on page 448.

Zone Network Interfaces in an lx Branded Zone

Only shared-IP network configurations are supported in an lx branded zone.

Each zone that requires network connectivity must have one or more dedicated IP addresses. These addresses are associated with logical network interfaces. Network interfaces configured by the `zonecfg` command will automatically be set up and placed in the zone when it is booted. Starting with the Oracle Solaris 10 10/08 release, optionally, you can also set the default router for the network interface through the `defrouter` property.

Mounted File Systems in an Ix Branded Zone

Generally, the file systems mounted in a zone include the following:

- The set of file systems mounted when the virtual platform is initialized
- The set of file systems mounted from within the zone itself

This can include, for example, the following file systems:

- automount-triggered mounts
- Mounts explicitly performed by a zone administrator

Certain restrictions are placed on mounts performed from within the application environment. These restrictions prevent the zone administrator from denying service to the rest of the system, or otherwise negatively impacting other zones.

There are security restrictions associated with mounting certain file systems from within a zone. Other file systems exhibit special behavior when mounted in a zone. See [“File Systems and Non-Global Zones” on page 358](#) for more information.

Zone-Wide Resource Controls in an Ix Branded Zone

The preferred, simpler method for setting a zone-wide resource control is to use the property name instead of the `rctl` resource. These limits are specified for both the global and non-global zones.

The global administrator can also set privileged zone-wide resource controls for a zone by using the `rctl` resource.

Zone-wide resource controls limit the total resource usage of all process entities within a zone. These limits are specified for both the global and non-global zones by using the `zonecfg` command. For instructions, see [“How to Configure the Ix Branded Zone” on page 448](#).

The following resource controls are currently available:

TABLE 32-1 Zone-Wide Resource Controls

Control Name	Global Property Name	Description	Default Unit	Value Used For
zone.cpu-cap		In the Oracle Solaris 10 5/08 release, sets an absolute limit on the amount of CPU resources for this zone. A value of 100 means 100 percent of one CPU as the project.cpu-cap setting. A value of 125 is 125 percent, because 100 percent corresponds to one full CPU on the system when using CPU caps.	Quantity (number of CPUs)	
zone.cpu-shares	cpu-shares	Number of fair share scheduler (FSS) CPU shares for this zone	Quantity (shares)	
zone.max-locked-memory		Total amount of physical locked memory available to a zone.	Size (bytes)	locked property of capped-memory
zone.max-lwps	max-lwps	Maximum number of LWPs simultaneously available to this zone	Quantity (LWPs)	
zone.max-msg-ids	max-msg-ids	Maximum number of message queue IDs allowed for this zone	Quantity (message queue IDs)	
zone.max-sem-ids	max-sem-ids	Maximum number of semaphore IDs allowed for this zone	Quantity (semaphore IDs)	
zone.max-shm-ids	max-shm-ids	Maximum number of shared memory IDs allowed for this zone	Quantity (shared memory IDs)	
zone.max-shm-memory	max-shm-memory	Total amount of System V shared memory allowed for this zone	Size (bytes)	

TABLE 32-1 Zone-Wide Resource Controls (Continued)

Control Name	Global Property Name	Description	Default Unit	Value Used For
zone.max-swap		Total amount of swap that can be consumed by user process address space mappings and tmpfs mounts for this zone.	Size (bytes)	swap property of capped-memory

Configurable Privileges in an lx Branded Zone

The `limitpriv` property is used to specify a privilege mask other than the predefined default set. When a zone is booted, a default set of privileges is included in the brand configuration. These privileges are considered safe because they prevent a privileged process in the zone from affecting processes in other non-global zones on the system or in the global zone. You can use the `limitpriv` property to do the following:

- Add to the default set of privileges, understanding that such changes might allow processes in one zone to affect processes in other zones by being able to control a global resource.
- Remove from the default set of privileges, understanding that such changes might prevent some processes from operating correctly if they require those privileges to run.

Note – There are a few privileges that cannot be removed from the zone's default privilege set, and there are also a few privileges that cannot be added to the set at this time.

For more information, see [“Privileges Defined in lx Branded Zones” on page 437](#), [“Privileges in a Non-Global Zone” on page 373](#) and `privileges(5)`.

attr Resource in an lx Branded Zone

You can use the `attr` resource type to enable access to an audio device present in the global zone. For instructions, see Step 12 of [“How to Configure, Verify, and Commit the lx Branded Zone” on page 449](#).

You can also add a comment for a zone by using the `attr` resource type.

Resources Included in the Configuration by Default

Configured Devices in lx Branded Zones

The devices supported by each zone are documented in the man pages and other documentation for that brand. The `lx` zone does not allow the addition of any unsupported or unrecognized devices. The framework detects any attempt to add an unsupported device. An error message is issued that indicates the zone configuration cannot be verified.

Note that access to an audio device running in the global zone can be added through the `attr` resource property as shown in Step 12 of [“How to Configure, Verify, and Commit the lx Branded Zone” on page 449](#).

File Systems Defined in lx Branded Zones

The file systems that are required for a branded zone are defined in the brand. You can add additional Oracle Solaris file systems to an `lx` branded zone by using the `fs` resource property as shown in Step 9 of [“How to Configure, Verify, and Commit the lx Branded Zone” on page 449](#).

Note – Adding local Linux file systems is not supported. You can NFS mount file systems from a Linux server.

Privileges Defined in lx Branded Zones

Processes are restricted to a subset of privileges. Privilege restriction prevents a zone from performing operations that might affect other zones. The set of privileges limits the capabilities of privileged users within the zone.

Default, required default, optional, and prohibited privileges are defined by each brand. You can also add or remove certain privileges by using the `limitpriv` property as shown in Step 8 of [“How to Configure, Verify, and Commit the lx Branded Zone” on page 449](#). The table [Table 27–1](#) lists all of the Solaris privileges and the status of each privilege with respect to zones.

For more information about privileges, see the `ppriv(1)` man page and *System Administration Guide: Security Services*.

Using the `zonecfg` Command to Create an lx Branded Zone

The `zonecfg` command, which is described in the [zonecfg\(1M\)](#) man page, is used to configure a zone. This command can also be used to persistently specify the resource management settings for the global zone.

The `zonecfg` command can be used in interactive mode, in command-line mode, or in command-file mode. The following operations can be performed using this command:

- Create or delete (destroy) a zone configuration
- Add resources to a particular configuration
- Set properties for resources added to a configuration
- Remove resources from a particular configuration
- Query or verify a configuration
- Commit to a configuration
- Revert to a previous configuration
- Rename a zone
- Exit from a `zonecfg` session

The `zonecfg` prompt is of the following form:

```
zonecfg:zonename>
```

When you are configuring a specific resource type, such as a file system, that resource type is also included in the prompt:

```
zonecfg:zonename:fs>
```

For more information, including procedures that show how to use the various `zonecfg` components described in this chapter, see [“How to Configure the lx Branded Zone” on page 448](#).

zonecfg Modes

The concept of a *scope* is used for the user interface. The scope can be either *global* or *resource specific*. The default scope is *global*.

In the *global* scope, the `add` subcommand and the `select` subcommand are used to select a specific resource. The scope then changes to that resource type.

- For the `add` subcommand, the `end` or `cancel` subcommands are used to complete the resource specification.
- For the `select` subcommand, the `end` or `cancel` subcommands are used to complete the resource modification.

The scope then reverts back to *global*.

Certain subcommands, such as `add`, `remove`, and `set`, have different semantics in each scope.

zoncfg Interactive Mode

In interactive mode, the following subcommands are supported. For detailed information about semantics and options used with the subcommands, see the `zoncfg(1M)` man page for options. For any subcommand that could result in destructive actions or loss of work, the system requests user confirmation before proceeding. You can use the `-F` (force) option to bypass this confirmation.

<code>help</code>	Print general help, or display help about a given resource. <code>zoncfg:lx-zone:net> help</code>
<code>create</code>	Begin configuring an in-memory configuration for the specified new branded zone. <ul style="list-style-type: none"> With the <code>-t <i>template</i></code> option, to create a configuration that is identical to the specified template. The zone name is changed from the template name to the new zone name. To create a Linux branded zone, use: <code>zoncfg:lx-zone> create -t SUNWlx</code> With the <code>-b</code> option, to create a blank configuration for which you can set the brand. <code>zoncfg:lx-zone> create -b</code> <code>zoncfg:lx-zone> set brand=lx</code> With the <code>-F</code> option, to overwrite an existing configuration.
<code>export</code>	Print the configuration to standard output, or to the output file specified, in a form that can be used in a command file.
<code>add</code>	In the global scope, add the specified resource type to the configuration. In the resource scope, add a property of the given name with the given value. See How to Configure the lx Branded Zone and the <code>zoncfg(1M)</code> man page for more information.
<code>set</code>	Set a given property name to the given property value. Note that some properties, such as <code>zonpath</code> , are global, while others are resource specific. Thus, this command is applicable in both the global and resource scopes.
<code>select</code>	Applicable only in the global scope. Select the resource of the given type that matches the given property name-property value pair criteria for modification. The scope is changed to that resource type. You must specify a sufficient number of property name-value pairs for the resource to be uniquely identified.
<code>clear</code>	Clear the value for optional settings. Required settings cannot be cleared. However, some required settings can be changed by assigning a new value.

remove	<p>In the global scope, remove the specified resource type. You must specify a sufficient number of property name-value pairs for the resource type to be uniquely identified. If no property name-value pairs are specified, all instances will be removed. If more than one exists, a confirmation is required unless the -F option is used.</p> <p>In the resource scope, remove the specified property name-property value from the current resource.</p>
end	<p>Applicable only in the resource scope. End the resource specification.</p> <p>The zonecfg command then verifies that the current resource is fully specified.</p> <ul style="list-style-type: none"> ▪ If the resource is fully specified, it is added to the in-memory configuration and the scope will revert back to global. ▪ If the specification is incomplete, the system displays an error message that describes what needs to be done.
cancel	Applicable only in the resource scope. End the resource specification and reset the scope to global. Any partially specified resources are not retained.
delete	Destroy the specified configuration. Delete the configuration both from memory and from stable storage. You must use the -F (force) option with delete.



Caution – This action is instantaneous. No commit is required, and a deleted zone cannot be reverted.

info	Display information about the current configuration or the global resource properties zonepath, autoboot, and pool. If a resource type is specified, display information only about resources of that type. In the resource scope, this subcommand applies only to the resource being added or modified.
verify	Verify current configuration for correctness. Ensure that all resources have all of their required properties specified.
commit	Commit current configuration from memory to stable storage. Until the in-memory configuration is committed, changes can be removed with the revert subcommand. A configuration must be committed to be used by zoneadm. This operation is attempted automatically when you complete a zonecfg session. Because only a correct configuration can be committed, the commit operation automatically does a verify.
revert	Revert configuration back to the last committed state.
exit	Exit the zonecfg session. You can use the -F (force) option with exit.

A `commit` is automatically attempted if needed. Note that an EOF character can also be used to exit the session.

zonecfg Command-File Mode

In command-file mode, input is taken from a file. The `export` subcommand described in `zonecfg` Interactive Mode is used to produce this file. The configuration can be printed to standard output, or the `-f` option can be used to specify an output file.

Branded Zone Configuration Data

Zone configuration data consists of two kinds of entities: resources and properties. Each resource has a type, and each resource can also have a set of one or more properties. The properties have names and values. The set of properties is dependent on the resource type.

Resource and Property Types

The resource and property types are described as follows:

Zone name	<p>The zone name identifies the zone to the configuration utility. The following rules apply to zone names:</p> <ul style="list-style-type: none"> ▪ Each zone must have a unique name. ▪ A zone name is case-sensitive. ▪ A zone name must begin with an alphanumeric character. <p>The name can contain alphanumeric characters, underbars (<code>_</code>), hyphens (<code>-</code>), and periods (<code>.</code>).</p> <ul style="list-style-type: none"> ▪ The name cannot be longer than 64 characters. ▪ The name <code>global</code> and all names beginning with <code>SUNW</code> are reserved and cannot be used.
zonepath	<p>The <code>zonepath</code> property is the path to the zone root. Each zone has a path to its root directory that is relative to the global zone's root directory. At installation time, the global zone directory is required to have restricted visibility. It must be owned by <code>root</code> with the mode <code>700</code>.</p> <p>The non-global zone's root path is one level lower. The zone's root directory has the same ownership and permissions as the root directory (<code>/</code>) in the global zone. The zone directory must be owned by <code>root</code> with the mode <code>755</code>. These directories are created automatically with the</p>

correct permissions, and do not need to be verified by the zone administrator. This hierarchy ensures that unprivileged users in the global zone are prevented from traversing a non-global zone's file system.

Path	Description
/home/export/lx-zone	zonecfg zonepath
/home/export/lx-zone/root	Root of the zone
/home/export/lx-zone/root/dev	Devices created for the zone

See [“Traversing File Systems” on page 363](#) for a further discussion of this issue.

Note – You can move a zone to another location on the same system by specifying a new, full zonepath with the move subcommand of zoneadm. See [“Solaris 10 11/06: Moving a Non-Global Zone” on page 304](#) for instructions.

autoboot	If this property is set to true, the zone is automatically booted when the global zone is booted. Note that if the zones service, <code>svc:/system/zones:default</code> is disabled, the zone will not autoboot, regardless of the setting of this property. You can enable the zones service with the <code>svcadm</code> command described in the svcadm(1M) man page: <code>global# svcadm enable zones</code>
bootargs	This property is used to set a boot argument for the zone. The boot argument is applied unless overridden by the <code>reboot</code> , <code>zoneadm boot</code> , or <code>zoneadm reboot</code> commands. See “Branded Zone Boot Arguments” on page 460 .
pool	This property is used to associate the zone with a specific resource pool on the system. Multiple zones can share the resources of one pool. Also see “Specifying the dedicated-cpu Resource” on page 431 .
limitpriv	This property is used to specify a privilege mask other than the default. See “Privileges in a Non-Global Zone” on page 373 .

Privileges are added by specifying the privilege name, with or without the leading `priv_`. Privileges are excluded by preceding the name with a dash (-) or an exclamation mark (!). The privilege values are separated by commas and placed within quotation marks (“”).

As described in [priv_str_to_set\(3C\)](#), the special privilege sets of none, all, and basic expand to their normal definitions. Because zone configuration takes place from the global zone, the special privilege set zone cannot be used. Because a common use is to alter the default privilege set by adding or removing certain privileges, the special set default maps to the default, set of privileges. When default appears at the beginning of the limitpriv property, it expands to the default set.

The following entry adds the ability to set the system clock and removes the ability to send raw Internet Control Message Protocol (ICMP) packets:

```
global# zonecfg -z userzone
zonecfg:userzone> set limitpriv="default,sys_time,!net_icmpaccess"
```

If the zone's privilege set contains a disallowed privilege, is missing a required privilege, or includes an unknown privilege, an attempt to verify, ready, or boot the zone will fail with an error message.

scheduling-class	This property sets the scheduling class for the zone. See “Scheduling Class in a Zone” on page 432 for additional information and tips.
dedicated-cpu	This resource dedicates a subset of the system's processors to the zone while it is running. The dedicated-cpu resource provides limits for ncpus and, optionally, importance. For more information, see “Specifying the dedicated-cpu Resource” on page 431 .
capped-memory	This resource groups the properties used when capping memory for the zone. The capped-memory resource provides limits for physical, swap, and locked memory. At least one of these properties must be specified.
fs	Each zone can have various file systems that are mounted when the zone transitions from the installed state to the ready state. The file system resource specifies the path to the file system mount point. For more information about the use of file systems in zones, see “File Systems and Non-Global Zones” on page 358 .
net	<p>The network interface resource is the virtual interface name. Each zone can have network interfaces that should be set up when the zone transitions from the installed state to the ready state.</p> <p>Only shared-IP network configurations are supported in an lx branded zone</p>
rctl	The rctl resource is used for zone-wide resource controls. The controls are enabled when the zone transitions from the installed state to the ready state.

Note – To configure zone-wide controls using the `set global_property_name` subcommand of `zonecfg` instead of the `rcctl` resource, see [“How to Configure the lx Branded Zone” on page 448](#).

attr This generic attribute can be used for user comments or by other subsystems. The name property of an `attr` must begin with an alphanumeric character. The name property can contain alphanumeric characters, hyphens (-), and periods (.). Attribute names beginning with `zone.` are reserved for use by the system.

Resource Type Properties in the lx Branded Zone

Resources also have properties to configure. The following properties are associated with the resource types shown.

dedicated-cpu `ncpus, importance`

Specify the number of CPUs and, optionally, the relative importance of the pool. The following example specifies a CPU range for use by the zone `my-zone`. `importance` is also set.

```
zonecfg:my-zone> add dedicated-cpu
zonecfg:my-zone:dedicated-cpu> set ncpus=1-3
zonecfg:my-zone:dedicated-cpu> set importance=2
zonecfg:my-zone:dedicated-cpu> end
```

capped-cpu `ncpus`

Specify the number of CPUs. The following example specifies a CPU limit of 3.5 CPUs for use by the zone `lx-zone`.

```
zonecfg:lx-zone> add capped-cpu
zonecfg:lx-zone:capped-cpu> set ncpus=3.5
zonecfg:lx-zone:capped-cpu> end
```

capped-memory `physical, swap, locked`

This resource groups the properties used when capping memory for the zone. The following example specifies the memory limits for the zone `my-zone`. Each limit is optional, but at least one must be set.

```
zonecfg:my-zone> add capped-memory
zonecfg:my-zone:capped-memory> set physical=50m
zonecfg:my-zone:capped-memory> set swap=100m
zonecfg:my-zone:capped-memory> set locked=30m
zonecfg:my-zone:capped-memory> end
```

fs `dir, special, raw, type, options`

The lines in the following example add read-only access to CD or DVD media in a non-global zone. The file system is loopback mounted with the options `ro,nodevices` (read-only and no devices) in the non-global zone.

```
zonecfg:lx-zone> add fs
zonecfg:lx-zone:fs> set dir=/cdrom
zonecfg:lx-zone:fs> set special=/cdrom
zonecfg:lx-zone:fs> set type=lofs
zonecfg:lx-zone:fs> add options [ro,nodevices]
zonecfg:lx-zone:fs> end
```

Note that section 1M man pages are available for mount options that are unique to a specific file system. The names of these man pages have the form `mount_<filesystem>`.

`net` address, physical, defrouter,

In the following example, IP address 192.168.0.1 is added to a zone. A `bge0` card is used for the physical interface, and the default router is set.

```
zonecfg:lx-zone> add net
zonecfg:lx-zone:net> set address=192.168.0.1
zonecfg:lx-zone:net> set physical=bge0
zonecfg:lx-zone:net> set defrouter=10.0.0.1
zonecfg:lx-zone:net> end
```

Note – To determine which physical interface to use, type `ifconfig -a` on your system. Each line of the output, other than loopback driver lines, begins with the name of a card installed on your system. Lines that contain `LOOPBACK` in the descriptions do not apply to cards.

`rctl` name, value

Available zone-wide resource controls are described in [“Zone-Wide Resource Controls in an lx Branded Zone”](#) on page 434.

```
zonecfg:lx-zone> add rctl
zonecfg:lx-zone:rctl> set name=zone.cpu-shares
zonecfg:lx-zone:rctl> add value (priv=privileged,limit=10,action=none)
zonecfg:lx-zone:rctl> end

zonecfg:lx-zone> add rctl
zonecfg:lx-zone:rctl> set name=zone.max-lwps
zonecfg:lx-zone:rctl> add value (priv=privileged,limit=100,action=deny)
zonecfg:lx-zone:rctl> end
```

`attr` name, type, value

In the following example, a comment about a zone is added.

```
zonecfg:lx-zone> add attr
zonecfg:lx-zone:attr> set name=comment
```

```
zonecfg:lx-zone:attr> set type=string  
zonecfg:lx-zone:attr> set value="Production zone"  
zonecfg:lx-zone:attr> end
```

You can use the `export` subcommand to print a zone configuration to standard output. The configuration is saved in a form that can be used in a command file.

Configuring the lx Branded Zone (Tasks)

This chapter describes how to configure an lx branded zone on your x64 or x86 based system. The process is basically the same as the procedure to configure an Oracle Solaris Zone. A few of the properties are not needed to configure a branded zone.

Planning and Configuring an lx Branded Zone (Task Map)

Before you set up your system to use zones, you must first collect information and make decisions about how to configure the zones. The following task map summarizes how to plan and configure an lx zone.

Task	Description	For Instructions
Plan your zone strategy.	<ul style="list-style-type: none"> ■ Determine which applications you want to run in zones. ■ Assess the availability of disk space to hold the files in the zone. ■ If you are also using resource management features, determine how to align the zone with the resource management boundaries. ■ If you are using resource pools, configure the pools if necessary. 	See “System and Space Requirements” on page 429 and “Resource Pools Used in Zones” on page 142 .

Task	Description	For Instructions
Determine the name and the path for the zone.	Decide what to call the zone based on the naming conventions. A path on a Zetabyte File System (ZFS) is recommended. When the source zonepath and the target zonepath both reside on ZFS and are in the same pool, the zoneadm clone command automatically uses ZFS to clone the zone.	See “Resource and Property Types” on page 441 and <i>Oracle Solaris ZFS Administration Guide</i> .
Obtain or configure IP addresses for the zone.	Depending on your configuration, you must obtain at least one IP address for each non-global zone that you want to have network access.	See “Determine the Zone Host Name and Obtain the Network Address” on page 249 and <i>System Administration Guide: IP Services</i> .
Determine if you want to mount file systems in the zone.	Review your application requirements.	See “File Systems Mounted in Zones” on page 226 for more information.
Determine which network interfaces should be made available in the zone.	Review your application requirements.	See “Shared-IP Network Interfaces” on page 365 for more information.
Determine whether you must alter the default set of non-global zone permissions.	Check the set of privileges: default, privileges that can be added and removed, and privileges that cannot be used at this time.	See “Resource and Property Types” on page 441 and “Privileges in a Non-Global Zone” on page 373 .
Configure the zone.	Use zonecfg to create a configuration for the zone.	See “How to Configure, Verify, and Commit the lx Branded Zone” on page 449 .
Verify and commit the configured zone.	Determine whether the resources and properties specified are valid on a hypothetical system.	See “How to Configure, Verify, and Commit the lx Branded Zone” on page 449 .

How to Configure the lx Branded Zone

You use the zonecfg command described in the zonecfg(1M) man page to perform the following actions.

- Create the zone configuration
- Verify that all required information is present
- Commit the non-global zone configuration

Tip – If you know you will be using CDs or DVDs to install applications in an lx branded zone, use `add fs` to add read-only access to CD or DVD media in the global zone when you initially configure the branded zone. A CD or DVD can then be used to install a product in the branded zone.

While configuring a zone with the `zonecfg` utility, you can use the `revert` subcommand to undo the setting for a resource. See [“How to Revert a Zone Configuration” on page 264](#).

A script to configure multiple zones on your system is provided in [“Script to Configure Multiple lx Branded Zones” on page 453](#).

To display a non-global zone's configuration, see [“How to Display the Configuration of a Branded Zone” on page 454](#).

Tip – After you have configured the branded zone, it is a good idea to make a copy of the zone's configuration. You can use this backup to restore the zone in the future. As superuser or Primary Administrator, print the configuration for the zone `lx-zone` to a file. This example uses a file named `lx-zone.config`.

```
global# zonecfg -z lx-zone export > lx-zone.config
```

See [“How to Restore an Individual Non-Global Zone” on page 408](#) for more information.

▼ How to Configure, Verify, and Commit the lx Branded Zone

Note that you cannot use lx branded zones on a Trusted Oracle Solaris system where labels are enabled. The `zoneadm` command will not verify the configuration.

You must be the global administrator in the global zone to perform this procedure.

1 Become superuser, or assume the Primary Administrator role.

To create the role and assign the role to a user, see [“Using the Solaris Management Tools With RBAC \(Task Map\)” in *System Administration Guide: Basic Administration*](#).

2 Set up a zone configuration with the zone name you have chosen.

The name `lx-zone` is used in this example procedure.

```
global# zonecfg -z lx-zone
```

If this is the first time you have configured this zone, you will see the following system message:

```
lx-zone: No such zone configured
Use 'create' to begin configuring a new zone.
```

3 Create the new lx zone configuration by using the SUNWlx template.

```
zonecfg:lx-zone> create -t SUNWlx
```

Alternatively, you can create a blank zone and explicitly set the brand:

```
zonecfg:lx-zone> create -b
zonecfg:lx-zone> set brand=lx
```

4 Set the zone path, /export/home/lx-zone in this procedure.

```
zonecfg:lx-zone> set zonepath=/export/home/lx-zone
```

5 Set the autoboot value.

If set to `true`, the zone is automatically booted when the global zone is booted. Note that for the zones to autoboot, the zones service `svc:/system/zones:default` must also be enabled. The default value is `false`.

```
zonecfg:lx-zone> set autoboot=true
```

6 Set persistent boot arguments for a zone.

```
zonecfg:lx-zone> set bootargs="-i=altinit"
```

7 If resource pools are enabled on your system, associate a pool with the zone.

This example uses the default pool, named `pool_default`.

```
zonecfg:lx-zone> set pool=pool_default
```

Because a resource pool can have an optional scheduling class assignment, you can use the pools facility to set a default scheduler other than the system default for a non-global zone. For instructions, see [“How to Associate a Pool With a Scheduling Class” on page 173](#) and [“Creating the Configuration” on page 186](#).

8 Revise the default set of privileges.

```
zonecfg:lx-zone> set limitpriv="default,proc_prioctl"
```

The `proc_prioctl` privilege is used to run processes in the real-time class.

9 Set five CPU shares.

```
zonecfg:lx-zone> set cpu-shares=5
```

10 Add a memory cap.

```
zonecfg:lx-zone> add capped-memory
```

a. Set the memory cap.

```
zonecfg:lx-zone:capped-memory> set physical=50m
```

b. Set the swap memory cap.

```
zonecfg:lx-zone:capped-memory> set swap=100m
```

c. Set the locked memory cap.

```
zonecfg:lx-zone:capped-memory> set locked=30m
```

d. End the specification.

```
zonecfg:lx-zone:capped-memory> end
```

11 Add a file system.

```
zonecfg:lx-zone> add fs
```

a. Set the mount point for the file system, /export/linux/local in this procedure.

```
zonecfg:lx-zone:fs> set dir=/export/linux/local
```

b. Specify that /opt/local in the global zone is to be mounted as /export/linux/local in the zone being configured.

```
zonecfg:lx-zone:fs> set special=/opt/local
```

In the non-global zone, the /export/linux/local file system will be readable and writable.

c. Specify the file system type, lofs in this procedure.

```
zonecfg:lx-zone:fs> set type=lofs
```

The type indicates how the kernel interacts with the file system.

d. End the file system specification.

```
zonecfg:lx-zone:fs> end
```

This step can be performed more than once to add more than one file system.

12 Add a network virtual interface.

```
zonecfg:lx-zone> add net
```

a. Set the IP address in the form *ip address of zone/netmask*. In this procedure, 10.6.10.233/24 is used.

```
zonecfg:lx-zone:net> set address=10.6.10.233/24
```

b. Set the physical device type for the network interface, the bge device in this procedure.

```
zonecfg:lx-zone:net> set physical=bge0
```

c. End the specification.

```
zonecfg:lx-zone:net> end
```

This step can be performed more than once to add more than one network interface.

- 13 Enable an audio device present in the global zone in this zone by using the `attr` resource type.**

```
zonecfg:lx-zone> add attr
```

- a. Set the name to `audio`.**

```
zonecfg:lx-zone:attr> set name=audio
```

- b. Set the type to `boolean`.**

```
zonecfg:lx-zone:attr> set type=boolean
```

- c. Set the value to `true`.**

```
zonecfg:lx-zone:attr> set value=true
```

- d. End the `attr` resource type specification.**

```
zonecfg:lx-zone:attr> end
```

- 14 Verify the zone configuration for the zone.**

```
zonecfg:lx-zone> verify
```

- 15 Commit the zone configuration for the zone.**

```
zonecfg:lx-zone> commit
```

- 16 Exit the `zonecfg` command.**

```
zonecfg:lx-zone> exit
```

Note that even if you did not explicitly type `commit` at the prompt, a `commit` is automatically attempted when you type `exit` or an EOF occurs.

More Information Using Multiple Subcommands From the Command Line

Tip – The `zonecfg` command also supports multiple subcommands, quoted and separated by semicolons, from the same shell invocation.

```
global# zonecfg -z lx-zone "create -t SUNWlx; set zonepath=/export/home/lx-zone"
```

Where to Go From Here

See [“Installing and Booting lx Branded Zones” on page 464](#) to install your committed zone configuration.

Script to Configure Multiple lx Branded Zones

You can use this script to configure and boot multiple zones on your system. The script takes the following parameters:

- The number of zones to be created
- The *zonename* prefix
- The directory to use as the base directory

You must be the global administrator in the global zone to execute the script. The global administrator has superuser privileges in the global zone or assumes the Primary Administrator role.

```
#!/bin/ksh
#
# Copyright 2006 Sun Microsystems, Inc. All rights reserved.
# Use is subject to license terms.
#
#ident      "%Z%M%  %I%  %E% SMI"
if [[ -z "$1" || -z "$2" || -z "$3" || -z "$4" ]]; then
    echo "usage: $0 <#-of-zones> <zonename-prefix> <basedir> <template zone>"
    exit 2
fi
if [[ ! -d $3 ]]; then
    echo "$3 is not a directory"
    exit 1
fi
state='zoneadm -z $4 list -p 2>/dev/null | cut -f 3 -d ":"'
if [[ -z "$state" || $state != "installed" ]]; then
    echo "$4 must be an installed, halted zone"
    exit 1
fi

template_zone=$4

nprocs='psrinfo | wc -l'
nzones=$1
prefix=$2
dir=$3

ip_addrs_per_if='ndd /dev/ip ip_addrs_per_if'
if [ $ip_addrs_per_if -lt $nzones ]; then
    echo "ndd parameter ip_addrs_per_if is too low ($ip_addrs_per_if)"
    echo "set it higher with 'ndd -set /dev/ip ip_addrs_per_if <num>' "
    exit 1
fi

i=1
while [ $i -le $nzones ]; do
    zoneadm -z $prefix$i clone $template_zone > /dev/null 2>&1
    if [ $? != 0 ]; then
        echo configuring $prefix$i
        F=$dir/$prefix$i.config
        rm -f $F
        echo "create -t SUNWlx" > $F
    fi
    i=$((i+1))
done
```

```

        echo "set zonepath=$dir/$prefix$i" >> $F
        zonecfg -z $prefix$i -f $dir/$prefix$i.config 2>&1 | \
            sed 's/^/    /g'
    else
        echo "skipping $prefix$i, already configured"
    fi
    i='expr $i + 1'
done

i=1
while [ $i -le $nzones ]; do
    j=1
    while [ $j -le $nprocs ]; do
        if [ $i -le $nzones ]; then
            if [ 'zoneadm -z $prefix$i list -p | \
                cut -d':' -f 3' != "configured" ]; then
                echo "skipping $prefix$i, already installed"
            else
                echo installing $prefix$i
                mkdir -pm 0700 $dir/$prefix$i
                chmod 700 $dir/$prefix$i
                zoneadm -z $prefix$i install -s -d /path/to/ISOs > /dev/null 2>&1 &
                sleep 1      # spread things out just a tad
            fi
        fi
        i='expr $i + 1'
        j='expr $j + 1'
    done
    wait
done

i=1
para='expr $nprocs \* 2'
while [ $i -le $nzones ]; do
    date
    j=1
    while [ $j -le $para ]; do
        if [ $i -le $nzones ]; then
            echo booting $prefix$i
            zoneadm -z $prefix$i boot &
        fi
        j='expr $j + 1'
        i='expr $i + 1'
    done
    wait
done

```

▼ How to Display the Configuration of a Branded Zone

You must be the global administrator in the global zone to perform this procedure.

1 Become superuser, or assume the Primary Administrator role.

To create the role and assign the role to a user, see [“Using the Solaris Management Tools With RBAC \(Task Map\)”](#) in *System Administration Guide: Basic Administration*.

2 Display the configuration of a zone.

```
global# zonecfg -z zonename info
```

Modifying, Reverting, or Removing Zone Configurations

The following sections contain procedures for modifying, reverting, or removing a zone configuration.

- [“How to Modify a Resource Type in a Zone Configuration” on page 260](#)
- [“Solaris 10 8/07: How to Clear a Property Type in a Zone Configuration” on page 261](#)
- [“Solaris 10 8/07: How to Rename a Zone” on page 262](#)
- [“How to Revert a Zone Configuration” on page 264](#)
- [“How to Delete a Zone Configuration” on page 265](#)

About Installing, Booting, Halting, Cloning, and Uninstalling lx Branded Zones (Overview)

This chapter discusses the following topics:

- Installing an lx zone on your system
- Halting, rebooting, and uninstalling zones
- Cloning a zone on your system

Branded Zone Installation and Administration Concepts

The `zoneadm` command described in the [zoneadm\(1M\)](#) man page is the primary tool used to install and administer non-global zones. Operations using the `zoneadm` command must be run from the global zone. The following tasks can be performed using the `zoneadm` command:

- Verify a zone
- Install a zone
- Boot a zone
- Display information about a running zone
- Halt a zone
- Reboot a zone
- Uninstall a zone
- Relocate a zone from one point on a system to another point on the same system
- Provision a new zone based on the configuration of an existing zone on the same system
- Migrate a zone, used with the `zonectfg` command

For zone installation and verification procedures, see [Chapter 35, “Installing, Booting, Halting, Uninstalling and Cloning lx Branded Zones \(Tasks\)”](#), and the [zoneadm\(1M\)](#) man page. Also refer to the [zoneadm\(1M\)](#) man page for supported options to the `zoneadm list` command. For

zone configuration procedures, see [Chapter 33, “Configuring the lx Branded Zone \(Tasks\),”](#) and the `zonecfg(1M)` man page. Zone states are described in “Non-Global Zone State Model” on page 212.

If you plan to produce Oracle Solaris auditing records for zones, read “Using Oracle Solaris Auditing in Zones” on page 377 before you install non-global zones.

Note – Once the zone is installed, all software configuration and management has to be done by the zone administrator using Linux tools from inside the zone.

lx Branded Zone Installation Methods

You can install an lx branded zone by using a tarball, CD-ROM or DVD discs, or an ISO image. If you install from discs or from an ISO image, you can specify Sun package cluster categories. The categories are cumulative. If you do not specify a cluster, the default is desktop.

TABLE 34–1 Package Cluster Categories

Sun Category	Contents
core	The minimum set of packages needed to construct a zone.
server	core plus server-oriented packages, such as httpd, mailman, imapd, and spam-assassin.
desktop	server plus user-oriented packages, such as evolution, gimp, mozilla, and openoffice.
developer	desktop plus developer packages, such as bison, emacs, gcc, vim-X11, and many library development packages.
all	Everything on the install media that is known not to interfere with the zone's operation. Certain packages might not function in a Linux zone.

To install configured lx branded zones, see “How to Install an lx Branded Zone” on page 464.

Ix Branded Zone Construction

This section applies to only to initial zone construction, and not to the cloning of existing zones.

After you have configured a non-global zone, you should verify that the zone can be installed safely on your system's configuration. You can then install the zone. The files needed for the zone's root file system are installed by the system under the zone's root path. The Linux zone will be populated from CD, ISO images, or a tarball, as described in [“How to Install an Ix Branded Zone” on page 464](#).

The resources specified in the configuration file are added when the zone transitions from installed to ready. A unique zone ID is assigned by the system. File systems are mounted, network interfaces are set up, and devices are configured. Transitioning into the ready state prepares the virtual platform to begin running user processes.

A zone in the ready state does not have any user processes executing in it. The primary difference between a ready zone and a running zone is that at least one process is executing in a running zone. See the `init(1M)` man page for more information.

In the ready state, the `zsched` and `zoneadmd` processes are started to manage the virtual platform.

zoneadmd Zones Administration Daemon

The zones administration daemon, `zoneadmd`, is the primary process for managing the zone's virtual platform. For more information, see [“The zoneadmd Daemon” on page 270](#).

zsched Zone Scheduling Process

The process that manages the application environment, `zsched`, is described in [“The zsched Zone Scheduler” on page 271](#).

Branded Zone Application Environment

The `zoneadm` command is used to create the zone application environment.

All additional configuration is done by the zone administrator using Linux tools from within the zone.

Passwords

Note that the root (superuser) password will be root when the zone is installed from the Sun tarball. The root (superuser) password will be unset (blank) when the zone is installed from ISO images or a CD.

About Halting, Rebooting, Uninstalling, and Cloning lx Branded Zones

This section provides an overview of the procedures for halting, rebooting, uninstalling, and cloning zones.

Halting a Branded Zone

The `zoneadm halt` command is used to remove both the application environment and the virtual platform for a zone. The zone is then brought back to the installed state. All processes are killed, devices are unconfigured, network interfaces are destroyed, file systems are unmounted, and the kernel data structures are destroyed.

The `halt` command does *not* run any shutdown scripts within the zone. To shut down a zone, see [“How to Use `zlogin` to Shut Down a Zone”](#) on page 300.

If the halt operation fails, see [“Zone Does not Halt”](#) on page 414.

Rebooting a Branded Zone

The `zoneadm reboot` command is used to reboot a zone. The zone is halted and then booted again. The zone ID will change when the zone is rebooted.

Branded Zone Boot Arguments

Zones support the following boot arguments used with the `zoneadm boot` and `reboot` commands:

- `-i altinit`
- `-s`

The following definitions apply:

- `-i altinit` Selects an alternative executable to be the first process. *altinit* must be a valid path to an executable. The default first process is described in [init\(1M\)](#).

-s Boots the zone to init level s.

For usage examples, see [“How to Boot an lx Branded Zone” on page 469](#) and [“How to Boot an lx Branded Zone in Single-User Mode” on page 470](#).

For information on the init command, see [init\(1M\)](#).

Branded Zone autoboot

If you set the autoboot resource property in a zone's configuration to `true`, that zone is automatically booted when the global zone is booted. The default setting is `false`.

Note that for zones to autoboot, the zones service `svc:/system/zones:default` must also be enabled.

Uninstalling the Branded Zone

The `zoneadm uninstall` command removes all of the files under the zone's root file system. Before proceeding, the command prompts you to confirm the action, unless the `-F` (force) option is also used. Use the `uninstall` command with caution, because the action is irreversible.

About Cloning an lx Branded Zone

Cloning allows you to copy an existing configured and installed zone on your system to rapidly provision a new zone on the same system. For more information about the clone process, see [“Cloning an lx Branded Zone on the Same System” on page 474](#).

Booting and Rebooting lx Branded Zones

For procedures to boot and reboot zones, see [“How to Boot an lx Branded Zone” on page 469](#) and [“How to Reboot an lx Branded Zone” on page 472](#).

Installing, Booting, Halting, Uninstalling and Cloning lx Branded Zones (Tasks)

This chapter describes how to install and boot an lx branded zone. The following other tasks are also addressed:

- Using clone to install a zone on the same system
- Halting, rebooting, and uninstalling zones
- Removing a zone from a system

lx Branded Zone Installation (Task Map)

Task	Description	For Instructions
Obtain the Linux archives.	Before you can install the lx branded zone, you must first obtain the Linux archives.	“How to Obtain the Linux Archives” on page 464
Install a configured lx branded zone.	Install a zone that is in the configured state.	“How to Install an lx Branded Zone” on page 464
(Optional) Install a subset of the available packages.	When installing from CD or ISO images, you can install a subset of the packages on the install media.	“How to Install a Subset of the Packages” on page 467
(Optional) Enable networking in the zone.	Networking is disabled by default and must be enabled if you want this functionality.	“How to Enable Networking in an lx Branded Zone” on page 467
Obtain the universally unique identifier (UUID) for the zone.	This separate identifier, assigned when the zone is installed, is an alternate way to identify a zone.	“How to Obtain the UUID of an Installed Branded Zone” on page 467
(Optional) Transition an installed zone to the ready state.	You can skip this procedure if you want to boot the zone and use it immediately.	“(Optional) Placing an Installed lxBranded Zone in the Ready State” on page 469

Task	Description	For Instructions
Boot an lx branded zone.	Booting a zone places the zone in the running state. A zone can be booted from the ready state or from the installed state.	“How to Boot an lx Branded Zone” on page 469
Boot a zone in single-user mode.	Boots only to milestone <code>svc:/milestone/single-user:default</code> . This milestone is equivalent to <code>init level s</code> . See the init(1M) and svc.startd(1M) man pages.	“How to Boot a Zone in Single-User Mode” on page 281

Installing and Booting lx Branded Zones

Use the `zoneadm` command described in the `zoneadm(1M)` man page to perform installation tasks for a non-global zone.

▼ How to Obtain the Linux Archives

Before you can install the lx branded zone, you must first obtain the Linux archives. The archives are distributed in the following forms:

- A compressed tar archive (a *tarball*)
- A set of CD-ROM or DVD discs
- A group of ISO images

● Obtain the Linux distribution using one of the following methods:

- To download a tarball, go to <http://hub.opensolaris.org/bin/view/Community+Group+brandz/applications>. Follow the instructions on the downloads site.
- To obtain a set of CD-ROM or DVD discs, go to the CentOS site at <http://www.centos.org> or the Red Hat site at <http://www.redhat.com>.
- To obtain an ISO image, go to the CentOS site at <http://www.centos.org> or the Red Hat site at <http://www.redhat.com>.

▼ How to Install an lx Branded Zone

This procedure is used to install a configured lx branded zone. Once the zone is installed, all software configuration and management has to be done by the zone administrator using Linux tools from inside the zone.

See [Example 35–1](#), [Example 35–2](#), and [Example 35–3](#) for examples of zone installation command lines using the different distribution paths. If you install from discs or from an ISO image, you must specify Sun package cluster categories. See [“lx Branded Zone Installation Methods” on page 458](#) for information on package cluster categories.

Note that you can verify a zone prior to installing it. If you skip this procedure, the verification is performed automatically when you install the zone. The procedure is documented in [“\(Optional\) How to Verify a Configured Zone Before It Is Installed” on page 276](#).

You must be the global administrator in the global zone to perform this procedure.

Note – In Step 3, if the zonepath is on ZFS, the `zoneadm install` command automatically creates a ZFS file system (dataset) for the zonepath when the zone is installed. You can block this action by including the `-x nodataset` parameter.

1 Become superuser, or assume the Primary Administrator role.

To create the role and assign the role to a user, see [“Using the Solaris Management Tools With RBAC \(Task Map\)” in *System Administration Guide: Basic Administration*](#).

2 (Optional) If you intend to install from DVD or CD, enable volfs on your system and verify that it is running.

```
global# svcadm enable svc:/system/filesystem/volfs:default
```

```
global# svcs | grep volfs
```

You will see a display similar to the following:

```
online 17:30 svc:/system/filesystem/volfs:default
```

3 Install the configured zone lx-zone by using the zoneadm command with the install option and the path to the archive.

- **Install the zone, automatically creating a ZFS file system if the zonepath is on ZFS.**

```
global# zoneadm -z lx-zone install -d archive_path
```

The system will display:

```
A ZFS file system has been created for this zone.
```

- **Install the zone that has a zonepath on ZFS, but do *not* automatically create the ZFS file system.**

```
global# zoneadm -z lx-zone install -x nodataset -d archive_path
```

You will see various messages as the files and directories needed for the zone's root file system, as well as the package files, are installed under the zone's root path.

Note – If you do not specify `archive_path`, the default is `CD`.

- 4 (Optional) If an error message is displayed and the zone fails to install, type the following to get the zone state:

```
global# zoneadm -z lx-zone list -iv
```

- If the state is listed as configured, make the corrections specified in the message and try the `zoneadm install` command again.
- If the state is listed as incomplete, first execute this command:

```
global# zoneadm -z lx-zone uninstall
```

Then make the corrections specified in the message, and try the `zoneadm install` command again.

- 5 When the installation completes, use the `list` subcommand with the `-i` and `-v` options to list the installed zones and verify the status.

```
global# zoneadm list -iv
```

You will see a display that is similar to the following:

ID	NAME	STATUS	PATH	BRAND	IP
0	global	running	/	native	shared
-	lx-zone	installed	/export/home/lx-zone	lx	shared

Example 35–1 Install Command Using a CentOS Compressed tar Archive

```
global# zoneadm -z lx-zone install -d /export/centos_fs_image.tar.bz2
```

Example 35–2 Install Command Using CentOS CDs

For CD or DVD installation, `volfs` must be enabled on your system. You must specify a software cluster package. For example, use `development` to install a full environment, or type the names of particular clusters. If you do not specify a cluster package, `desktop` is installed by default. The CD device is `/cdrom/cdrom0`.

```
global# zoneadm -z lx-zone install -d /cdrom/cdrom0 development
```

Example 35–3 Install Command Using CentOS ISO Images

You must specify a software cluster package. Use `development` to install a full environment, or specify particular clusters. If you do not specify a cluster package, `desktop` is installed by default. The CentOS ISO images reside in the directory `/export/centos_3.7`.

```
global# zoneadm -z lx-zone install -d /export/centos_3.7 development
```

See Also For more information on datasets, see [Oracle Solaris ZFS Administration Guide](#)

Troubleshooting If a zone installation is interrupted or fails, the zone is left in the incomplete state. Use `uninstall -F` to reset the zone to the configured state.

▼ How to Install a Subset of the Packages

When installing from CD or ISO images, you can install a subset of the packages on the install media. The available subsets are `core`, `server`, `desktop`, `developer`, and `all`.

You must be the global administrator in the global zone to perform this procedure.

1 Become superuser, or assume the Primary Administrator role.

To create the role and assign the role to a user, see [“Using the Solaris Management Tools With RBAC \(Task Map\)”](#) in *System Administration Guide: Basic Administration*.

2 Install only the server package:

```
global# zoneadm -z lx-zone install -d archive_path server
```

▼ How to Enable Networking in an lx Branded Zone

When you install an lx branded zone, networking is disabled. Use a procedure such as this one to enable networking.

You must be the zone administrator to perform this procedure.

1 Edit the `/etc/sysconfig/network` file in the zone.

```
NETWORKING=yes
HOSTNAME=your.hostname
```

2 To set up a NIS domain, add a line similar to the following:

```
NISDOMAIN=domain.Sun.COM
```

More Information Configuring Networking and Naming Services

For more information on configuring networking or naming services, consult the documentation for your Linux distribution.

▼ How to Obtain the UUID of an Installed Branded Zone

A universally unique identifier (UUID) is assigned to a zone when it is installed. The UUID can be obtained by using `zoneadm` with the `list` subcommand and the `-p` option. The UUID is the fifth field of the display.

● View the UUIDs for zones that have been installed.

```
global# zoneadm list -p
```

You will see a display similar to the following:

```
0:global:running:/:native
  1:centos38:running:/zones/centos38:27fabdc8-d8ce-e8aa-9921-ad1ea23ab063:lx
```

Example 35–4 How to Use the UUID in a Command

```
global# zoneadm -z lx-zone -u 61901255-35cf-40d6-d501-f37dc84eb504 list -v
```

If both `-u uuid-match` and `-z zonename` are present, the match is done based on the UUID first. If a zone with the specified UUID is found, that zone is used, and the `-z` parameter is ignored. If no zone with the specified UUID is found, then the system searches by the zone name.

More Information About the UUID

Zones can be uninstalled and reinstalled under the same name with different contents. Zones can also be renamed without the contents being changed. For these reasons, the UUID is a more reliable handle than the zone name.

See Also For more information, see [zoneadm\(1M\)](#) and [libuuid\(3LIB\)](#).

▼ **How to Mark an Installed lx Branded Zone Incomplete**

If administrative changes on the system have rendered a zone unusable or inconsistent, it is possible to change the state of an installed zone to incomplete.

You must be the global administrator in the global zone to perform this procedure.

- 1 **Become superuser, or assume the Primary Administrator role.**
To create the role and assign the role to a user, see “Using the Solaris Management Tools With RBAC (Task Map)” in *System Administration Guide: Basic Administration*.

- 2 **Mark the zone testzone incomplete.**

```
global# zoneadm -z testzone mark incomplete
```

- 3 **Use the list subcommand with the -i and -v options to verify the status.**

```
global# zoneadm list -iv
```

You will see a display that is similar to the following:

ID	NAME	STATUS	PATH	BRAND	IP
0	global	running	/	native	shared
-	testzone	incomplete	/export/home/testzone	lx	shared

More Information Marking a Zone Incomplete

Note – Marking a zone incomplete is irreversible. The only action that can be taken on a zone marked incomplete is to uninstall the zone and return it to the configured state. See [“How to Uninstall a Branded Zone”](#) on page 473.

(Optional) Placing an Installed lxBranded Zone in the Ready State

Transitioning into the ready state prepares the virtual platform to begin running user processes. Zones in the ready state do not have any user processes executing in them.

You can skip this procedure if you want to boot the zone and use it immediately. The transition through the ready state is performed automatically when you boot the zone.

See [“\(Optional\) How to Transition the Installed Zone to the Ready State”](#) on page 279.

▼ How to Boot an lx Branded Zone

Booting a zone places the zone in the running state. A zone can be booted from the ready state or from the installed state. A zone in the installed state that is booted transparently transitions through the ready state to the running state. Zone login is allowed for zones in the running state.

You must be the global administrator in the global zone to perform this procedure.

Tip – Note that you cannot boot a branded zone on a Trusted Oracle Solaris system that has labels enabled.

1 Become superuser, or assume the Primary Administrator role.

To create the role and assign the role to a user, see [“Using the Solaris Management Tools With RBAC \(Task Map\)”](#) in *System Administration Guide: Basic Administration*.

2 Use the `zoneadm` command with the `-z` option, the name of the zone, which is `lx-zone`, and the `boot` subcommand to boot the zone.

```
global# zoneadm -z lx-zone boot
```

3 When the boot completes, use the `list` subcommand with the `-v` option to verify the status.

```
global# zoneadm list -v
```

You will see a display that is similar to the following:

ID	NAME	STATUS	PATH	BRAND	IP
0	global	running	/	native	shared
1	lx-zone	running	/export/home/lx-zone	lx	shared

Example 35-5 Specifying Boot Arguments for Zones

Boot a zone using the `-i altinit` option:

```
global# zoneadm -z lx-zone boot -- -i /path/to/process
```

Troubleshooting If a message indicating that the system was unable to find the netmask to be used for the IP address specified in the zone's configuration displays, see [“netmasksWarning Displayed When Booting Zone” on page 415](#). Note that the message is only a warning and the command has succeeded.

▼ How to Boot an lx Branded Zone in Single-User Mode

You must be the global administrator in the global zone to perform this procedure.

- 1 Become superuser, or assume the Primary Administrator role.**
To create the role and assign the role to a user, see [“Using the Solaris Management Tools With RBAC \(Task Map\)” in *System Administration Guide: Basic Administration*](#).
- 2 Boot the zone in single-user mode.**

```
global# zoneadm -z lx-zone boot -- -s
```

Where to Go From Here

To log in to the zone, see configuration, see [“Logging In to an lx Branded Zone” on page 478](#).

Halting, Rebooting, Uninstalling, Cloning, and Deleting lx Branded Zones (Task Map)

Task	Description	For Instructions
Halt a zone.	The halt procedure is used to remove both the application environment and the virtual platform for a zone. The procedure returns a zone in the ready state to the installed state. To cleanly shut down a zone, see “How to Use zlogin to Shut Down an lx Branded Zone” on page 482.	“How to Halt an lx Branded Zone” on page 471
Reboot a zone.	The reboot procedure halts the zone and then boots it again.	“How to Reboot an lx Branded Zone” on page 472
Uninstall a zone.	This procedure removes all of the files in the zone's root file system. <i>Use this procedure with caution.</i> The action is irreversible.	“How to Uninstall a Branded Zone” on page 473
Provision a new non-global zone based on the configuration of an existing zone on the same system.	Cloning a zone is an alternate, faster method of installing a zone. You must still configure the new zone before you can install it.	“Cloning an lx Branded Zone on the Same System” on page 474
Delete a non-global zone from the system.	This procedure completely removes a zone from a system.	“Deleting an lx Branded Zone From the System” on page 476

Halting, Rebooting, and Uninstalling lx Branded Zones

▼ How to Halt an lx Branded Zone

The halt procedure is used to remove both the application environment and the virtual platform for an lx branded zone. To cleanly shut down a zone, see [How to Use zlogin to Shut Down an lx Branded Zone](#).

You must be the global administrator in the global zone to perform this procedure.

1 Become superuser, or assume the Primary Administrator role.

To create the role and assign the role to a user, see [“Using the Solaris Management Tools With RBAC \(Task Map\)”](#) in *System Administration Guide: Basic Administration*.

2 List the zones running on the system.

```
global# zoneadm list -v
```

You will see a display that is similar to the following:

ID	NAME	STATUS	PATH	BRAND	IP
0	global	running	/	native	shared
1	lx-zone	running	/export/home/lx-zone	lx	shared

3 Use the zoneadm command with the -z option, the name of the zone, for example, lx-zone, and the halt subcommand to halt the given zone.

```
global# zoneadm -z lx-zone halt
```

4 List the zones on the system again, to verify that lx-zone has been halted.

```
global# zoneadm list -iv
```

You will see a display that is similar to the following:

ID	NAME	STATUS	PATH	BRAND	IP
0	global	running	/	native	shared
-	lx-zone	installed	/export/home/lx-zone	lx	shared

5 Boot the zone if you want to restart it.

```
global# zoneadm -z lx-zone boot
```

Troubleshooting If the zone does not halt properly, see [“Zone Does not Halt” on page 414](#) for troubleshooting tips.

▼ How to Reboot an lx Branded Zone

You must be the global administrator in the global zone to perform this procedure.

1 Become superuser, or assume the Primary Administrator role.

To create the role and assign the role to a user, see [“Using the Solaris Management Tools With RBAC \(Task Map\)” in *System Administration Guide: Basic Administration*](#).

2 List the zones running on the system.

```
global# zoneadm list -v
```

You will see a display that is similar to the following:

ID	NAME	STATUS	PATH	BRAND	IP
0	global	running	/	native	shared
1	lx-zone	running	/export/home/lx-zone	lx	shared

3 Use the zoneadm command with the -z reboot option to reboot the zone lx-zone.

```
global# zoneadm -z lx-zone reboot
```

4 List the zones on the system again to verify that lx-zone has been rebooted.

```
global# zoneadm list -v
```

You will see a display that is similar to the following:

ID	NAME	STATUS	PATH	BRAND	IP
0	global	running	/	native	shared
2	lx-zone	running	/export/home/lx-zone	lx	shared

Tip – Note that the zone ID for lx-zone has changed. The zone ID generally changes after a reboot.

▼ How to Uninstall a Branded Zone



Caution – This procedure removes all of the files in the zone's root file system. The action is irreversible.

The zone cannot be in the running state. The `uninstall` operation is invalid for running zones.

You must be the global administrator in the global zone to perform this procedure.

1 Become superuser, or assume the Primary Administrator role.

To create the role and assign the role to a user, see [“Using the Solaris Management Tools With RBAC \(Task Map\)” in *System Administration Guide: Basic Administration*](#).

2 List the zones on the system.

```
global# zoneadm list -v
```

You will see a display that is similar to the following:

ID	NAME	STATUS	PATH	BRAND	IP
0	global	running	/	native	shared
-	lx-zone	installed	/export/home/lx-zone	lx	shared

3 Use the zoneadm command with the -z uninstall option to remove the zone lx-zone.

You can also use the `-F` option to force the action. If this option is not specified, the system will prompt for confirmation.

```
global# zoneadm -z lx-zone uninstall -F
```

Note that when you uninstall a zone that has its own ZFS file system for the zonepath, the ZFS file system is destroyed.

4 List the zones on the system again, to verify that lx-zone is no longer listed.

```
global# zoneadm list -v
```

You will see a display that is similar to the following:

ID	NAME	STATUS	PATH	BRAND	IP
0	global	running	/	native	shared

Troubleshooting If a zone uninstall is interrupted, the zone is left in the incomplete state. Use the `zoneadm uninstall` command to reset the zone to the configured state.

Use the `uninstall` command with caution because the action is irreversible.

Cloning an lx Branded Zone on the Same System

Cloning is used to provision a new zone on a system by copying the data from a source `zonpath` to a target `zonpath`.

▼ How to Clone an lx Branded Zone

You must configure the new zone before you can install it. The parameter passed to the `zoneadm create subcommand` is the name of the zone to clone. This source zone must be halted.

You must be the global administrator in the global zone to perform this procedure.

- Become superuser, or assume the Primary Administrator role.**
To create the role and assign the role to a user, see [“Using the Solaris Management Tools With RBAC \(Task Map\)”](#) in *System Administration Guide: Basic Administration*.
- Halt the source zone to be cloned, which is `lx-zone` in this procedure.**
`global# zoneadm -z lx-zone halt`
- Start configuring the new zone by exporting the configuration of the source zone `lx-zone` to a file, for example, `master`.**
`global# zonecfg -z lx-zone export -f /export/zones/master`

Note – You can also create the new zone configuration using the procedure [“How to Configure the Zone”](#) on page 253 instead of modifying an existing configuration. If you use this method, skip ahead to Step 6 after you create the zone.

- Edit the file `master`. At a minimum, you must set a different `zonpath` and IP address for the new zone.**
- Create the new zone, `zone1`, by using the commands in the file `master`.**
`global# zonecfg -z zone1 -f /export/zones/master`

6 Install the new zone, zone1, by cloning lx-zone.

```
global# zoneadm -z zone1 clone lx-zone
```

The system displays:

```
Cloning zonepath /export/home/lx-zone...
```

7 List the zones on the system.

```
global# zoneadm list -iv
```

ID	NAME	STATUS	PATH	BRAND	IP
0	global	running	/	native	shared
-	lx-zone	installed	/export/home/lx-zone	lx	shared
-	zone1	installed	/export/home/zone1	lx	shared

▼ How to Clone a Zone from an Existing Snapshot

You can clone a source zone multiple times from an existing snapshot that was originally taken when you cloned a zone.

You must be the global administrator in the global zone to perform this procedure.

1 Become superuser, or assume the Primary Administrator role.

To create the role and assign the role to a user, see [“Using the Solaris Management Tools With RBAC \(Task Map\)” in *System Administration Guide: Basic Administration*](#).

2 Configure the zone zone2.**3 Specify that an existing snapshot be used to create new-zone2.**

```
global# zoneadm -z zone2 clone -s zeepool/zones/lx-zone@SUNWzone1 lx-zone
```

The system displays:

```
Cloning snapshot zeepool/zones/lx-zone@SUNWzone1
```

The zoneadm command validates the software from the snapshot SUNWzone1, and clones the snapshot.

4 List the zones on the system.

```
global# zoneadm list -iv
```

ID	NAME	STATUS	PATH	BRAND	IP
0	global	running	/	native	shared
-	lx-zone	installed	/zeepool/zones/lx-zone	lx	shared
-	zone1	installed	/zeepool/zones/zone1	lx	shared
-	zone2	installed	/zeepool/zones/zone1	lx	shared

▼ How to Use Copy Instead of ZFS Clone

Use this procedure to prevent the automatic cloning of a zone on a ZFS file system by specifying that the zonepath should be copied instead.

You must be the global administrator in the global zone to perform this procedure.

- 1 **Become superuser, or assume the Primary Administrator role.**
To create the role and assign the role to a user, see [“Using the Solaris Management Tools With RBAC \(Task Map\)”](#) in *System Administration Guide: Basic Administration*.
- 2 **Specify that the zonepath on ZFS be copied and not ZFS cloned.**

```
global# zoneadm -z zone1 clone -m copy lx-zone
```

Deleting an lx Branded Zone From the System

The procedure described in this section completely deletes a zone from a system.

▼ How to Remove an lx Branded Zone

- 1 **Shut down the zone lx-zone.**

```
global# zlogin lx-zone shutdown -y -g0 -i0
```
- 2 **Remove the root file system for lx-zone.**

```
global# zoneadm -z lx-zone uninstall -F
```
- 3 **Delete the configuration for lx-zone.**

```
global# zonecfg -z lx-zone delete -F
```
- 4 **List the zones on the system, to verify that lx-zone is no longer listed.**

```
global# zoneadm list -iv
```

You will see a display that is similar to the following:

ID	NAME	STATUS	PATH	BRAND	IP
0	global	running	/	native	shared

Logging In to lx Branded Zones (Tasks)

This chapter provides the following information:

- Introductory information about zone login
- Completing the internal configuration of an installed lx branded zone
- Logging into the zone from the global zone
- Shutting down the zone
- Using the `zonename` command to print the name of the current zone

zlogin Command Overview

The `zlogin` command is used to log in from the global zone to any zone that is in the running state or the ready state.

Note – Only the `zlogin` command with the `-C` option can be used to log in to a zone that is not in the running state.

Unless the `-C` option is used to connect to the zone console, logging in to a zone using `zlogin` starts a new task. A task cannot span two zones.

As described in [“How to Use Non-Interactive Mode to Access an lx Branded Zone” on page 480](#), you can use the `zlogin` command in non-interactive mode by supplying a command to run inside a zone. However, the command or any files the command acts upon cannot reside on NFS. The command will fail if any of its open files or any portion of its address space resides on NFS. The address space includes the command executable itself and the command's linked libraries.

The `zlogin` command can only be used by the global administrator operating in the global zone. See the [`zlogin\(1\)`](#) man page for more information.

Ix Branded Zone Login Methods

An overview of zone console and user login methods is provided in [“Non-Global Zone Login Methods” on page 290](#).

The failsafe mode is used when a login problem occurs that prevents you from using the `zlogin` command or the `zlogin` command with the `-C` option to access the zone. This mode is described in [“Failsafe Mode” on page 291](#).

Information on remote login zone is provided in [“Remote Login” on page 291](#).

Interactive mode allocates a new pseudo-terminal for use inside the zone. Non-interactive mode is used to run shell-scripts which administer the zone. See [“Interactive and Non-Interactive Modes” on page 291](#) for more information.

Login Procedures for Branded Zones (Task Map)

Task	Description	For Instructions
Log in to the zone.	You can log into a zone through the console, by using interactive mode to allocate a pseudo-terminal, or by supplying a command to be run in the zone. Supplying a command to be run does not allocate a pseudo-terminal. You can also log in by using failsafe mode when a connection to the zone is denied.	“Logging In to an lx Branded Zone” on page 478
Exit a branded zone.	Disconnect from a branded zone.	“How to Exit the lx Branded Zone” on page 481
Shut down a branded zone.	Shut down a branded zone by using the shutdown utility or a script.	“How to Use zlogin to Shut Down an lx Branded Zone” on page 482

Logging In to an Ix Branded Zone

Use the `zlogin` command to log in from the global zone to any zone that is running or in the ready state. See the `zlogin(1)` man page for more information.

You can log in to a zone in various ways, as described in the following procedures. You can also log in remotely, as described in [“Remote Login” on page 291](#).

▼ How to Log In to the lx Branded Zone Console

You must be the global administrator in the global zone to perform this procedure.

1 Become superuser, or assume the Primary Administrator role.

To create the role and assign the role to a user, see [“Using the Solaris Management Tools With RBAC \(Task Map\)”](#) in *System Administration Guide: Basic Administration*.

2 Use the `zlogin` command with the `-C` option and the name of the zone, for example, `lx-zone`.

```
global# zlogin -C lx-zone
[Connected to zone 'lx-zone' console]
```

Note – If you start the `zlogin` session immediately after issuing the `zoneadm boot` command, boot messages from the zone will display:

```
INIT: version 2.85 booting
      Welcome to CentOS
      Press 'I' to enter interactive startup.
Configuring kernel parameters: [ OK ]
Setting hostname lx-zone: [ OK ]
[...]
CentOS release 3.6 (Final)
Kernel 2.4.21 on an i686
```

3 When the zone console displays, log in as `root`, press `Return`, and type the root password when prompted.

```
lx-zone console login: root
Password:
```

Note – Recall that the root (superuser) password is `root` when the zone is installed from the Sun tarball. The root (superuser) password is unset (blank) when the zone is installed from ISO images or a CD.

▼ How to Use Interactive Mode to Access a Branded Zone

In interactive mode, a new pseudo-terminal is allocated for use inside the zone.

You must be the global administrator in the global zone to perform this procedure.

1 Become superuser, or assume the Primary Administrator role.

To create the role and assign the role to a user, see [“Using the Solaris Management Tools With RBAC \(Task Map\)”](#) in *System Administration Guide: Basic Administration*.

2 From the global zone, log in to the zone, for example, lx-zone.

```
global# zlogin lx-zone
```

Information similar to the following will display:

```
[Connected to zone 'lx-zone' pts/2]
Last login: Wed Jul  3 16:25:00 on console
Sun Microsystems Inc. SunOS 5.10 Generic July 2006
```

3 Type exit to close the connection.

You will see a message similar to the following:

```
[Connection to zone 'lx-zone' pts/2 closed]
```

▼ How to Verify the Running Environment

You must be the global administrator in the global zone to perform this procedure.

1 Become superuser, or assume the Primary Administrator role.

To create the role and assign the role to a user, see [“Using the Solaris Management Tools With RBAC \(Task Map\)”](#) in *System Administration Guide: Basic Administration*.

2 Log in to the zone, for example, lx-zone.

```
global# zlogin lx-zone
```

3 Verify that you are running in a Linux environment under the Oracle Solaris Operating System.

```
[root@lx-zone root]# uname -a
```

You will see a display similar to the following:

```
Linux lx-zone 2.4.21 BrandZ fake linux i686 i686 i386 GNU/Linux
```

▼ How to Use Non-Interactive Mode to Access an lx Branded Zone

Non-interactive mode is enabled when the user supplies a command to be run inside the zone. Non-interactive mode does not allocate a new pseudo-terminal.

Note that the command or any files that the command acts upon cannot reside on NFS.

You must be the global administrator in the global zone to perform this procedure.

1 Become superuser, or assume the Primary Administrator role.

To create the role and assign the role to a user, see [“Using the Solaris Management Tools With RBAC \(Task Map\)”](#) in *System Administration Guide: Basic Administration*.

- 2 From the global zone, log in to the lx-zone zone and supply a command name.

Replace command with the name of the command to be run inside the zone.

```
global# zlogin lx-zone command
```

Example 36-1 Using the Command uptime in the Zone lx_master

```
global# zlogin lx_master uptime
21:16:01 up 2:39, 0 users, load average: 0.19, 0.13, 0.11
fireball#
```

▼ How to Exit the lx Branded Zone

- To disconnect from a non-global zone, use one of the following methods.
 - To exit the zone non-virtual console:

```
zonename# exit
```

- To disconnect from a zone virtual console, use the tilde (~) character and a period:

```
zonename# ~.
```

Your screen will look similar to this:

```
[Connection to zone 'lx-zone' pts/6 closed]
```

See Also For more information about zlogin command options, see the [zlogin\(1\)](#) man page.

▼ How to Use Failsafe Mode to Enter an lx Branded Zone

When a connection to the zone is denied, the zlogin command can be used with the -S option to enter a minimal environment in the zone.

You must be the global administrator in the global zone to perform this procedure.

- 1 Become superuser, or assume the Primary Administrator role.

To create the role and assign the role to a user, see “[Using the Solaris Management Tools With RBAC \(Task Map\)](#)” in *System Administration Guide: Basic Administration*.

- 2 From the global zone, use the zlogin command with the -S option to access the zone, for example, lx-zone.

```
global# zlogin -S lx-zone
```

▼ How to Use `zlogin` to Shut Down an lx Branded Zone

Note – Running `init 0` in the global zone to cleanly shut down an Oracle Solaris system also runs `init 0` in each of the non-global zones on the system. Note that `init 0` does not warn local and remote users to log off before the system is taken down.

Use this procedure to cleanly shut down a zone. To halt a zone without running shutdown scripts, see [“How to Halt a Zone” on page 282](#).

You must be the global administrator in the global zone to perform this procedure.

1 Become superuser, or assume the Primary Administrator role.

To create the role and assign the role to a user, see [“Using the Solaris Management Tools With RBAC \(Task Map\)” in *System Administration Guide: Basic Administration*](#).

2 Log in to the zone to be shut down, for example, `lx-zone`, and specify shutdown as the name of the utility and `init 0` as the state.

```
global# zlogin lx-zone shutdown -y -g0 -i0
```

Your site might have its own shutdown script, tailored for your specific environment.

More Information Using shutdown in Non-Interactive Mode

You cannot use the shutdown command in non-interactive mode to place the zone in single—user state at this time. See 6214427 for more information.

You can use an interactive login as described in [“How to Use Interactive Mode to Access a Branded Zone” on page 479](#).

Moving and Migrating lx Branded Zones (Tasks)

This chapter describes how to:

- Move an existing lx branded zone to a new location on the same machine
- Validate what will happen in an lx branded zone migration before the actual migration is performed.
- Migrate an existing lx branded zone to a new machine.

Moving an lx Branded Zone

This procedure is used to move a zone to a new location on the same system by changing the zonename. The zone must be halted. The new zonename must be on a local file system. The normal zonename criteria described in “[Resource and Property Types](#)” on page 441 apply.

▼ How to Move a Zone

- 1 **Become superuser, or assume the Primary Administrator role.**

Roles are described in “[Using the Solaris Management Tools With RBAC \(Task Map\)](#)” in *System Administration Guide: Basic Administration*.

- 2 **Halt the zone to be moved, db-zone in this procedure.**

```
global# zoneadm -z db-zone halt
```

- 3 **Use the zoneadm command with the move subcommand to move the zone to a new zonename, /export/zones/db-zone.**

```
global# zoneadm -z db-zone move /export/zones/db-zone
```

4 Verify the path.

```
global# zoneadm list -iv
ID NAME          STATUS      PATH                                BRAND  IP
0  global         running     /                                  native shared
-  lx-zone        installed   /export/home/lx-zone              lx     shared
-  db-zone        installed   /export/zones/db-zone             lx     shared
```

Migrating an lx Branded Zone to a Different Machine

About Migrating an lx Branded Zone

The `zonecfg` and `zoneadm` commands can be used to migrate an existing non-global zone from one system to another. The zone is halted and detached from its current host. The `zonepath` is moved to the target host, where it is attached.

The following requirements apply to lx branded zone migration:

- The global zone on the target system must be running the same Oracle Solaris release as the original host.
- To ensure that the zone will run properly, the target system must have the same versions of the required operating system packages and patches that were installed on the original host.
- The brand must be the same on the original host and on the target system.
- The target system must have one of the following supported i686 processor types:
 - Intel
 - Pentium Pro
 - Pentium II
 - Pentium III
 - Celeron
 - Xeon
 - Pentium 4
 - Pentium M
 - Pentium D
 - Pentium Extreme Edition
 - Core
 - Core 2
 - AMD
 - Opteron
 - Athlon XP
 - Athlon 64
 - Athlon 64 X2
 - Athlon FX

- Duron
- Sempron
- Turion 64
- Turion 64 X2

The `zoneadm detach` process creates the information necessary to attach the zone on a different system. The `zoneadm attach` process verifies that the target machine has the correct configuration to host the zone. Because there are several ways to make the `zonepath` available on the new host, the actual movement of the `zonepath` from one system to another is a manual process that is performed by the global administrator.

When attached to the new system, the zone is in the installed state.

▼ How to Migrate an lx Branded Zone

1 Become superuser, or assume the Primary Administrator role.

To create the role and assign the role to a user, see [“Using the Solaris Management Tools With RBAC \(Task Map\)”](#) in *System Administration Guide: Basic Administration*.

2 Halt the zone to be migrated, lx-zone in this procedure.

```
host1# zoneadm -z lx-zone halt
```

3 Detach the zone.

```
host1# zoneadm -z lx-zone detach
```

The detached zone is now in the configured state.

4 Move the `zonepath` for lx-zone to the new host.

See [“How to Move the `zonepath` to a new Host”](#) on page 486 for more information.

5 On the new host, configure the zone.

```
host2# zonecfg -z lx-zone
```

You will see the following system message:

```
lx-zone: No such zone configured
Use 'create' to begin configuring a new zone.
```

6 To create the zone lx-zone on the new host, use the `zonecfg` command with the `-a` option and the `zonepath` on the new host.

```
zonecfg:lx-zone> create -a /export/zones/lx-zone
```

7 View the configuration.

```
zonecfg:lx-zone> info
zonename: lx-zone
zonepath: /export/zones/lx-zone
brand: lx
autoboot: false
bootargs:
pool:
limitpriv:
net:
    address: 192.168.0.90
    physical: bge0
```

8 (Optional) Make any required adjustments to the configuration.

For example, the network physical device might be different on the new host, or devices that are part of the configuration might have different names on the new host.

```
zonecfg:lx-zone> select net physical=bge0
zonecfg:lx-zone:net> set physical=e1000g0
zonecfg:lx-zone:net> end
```

9 Commit the configuration and exit.

```
zonecfg:lx-zone> commit
zonecfg:lx-zone> exit
```

10 Attach the zone on the new host.**■ Attach the zone with a validation check.**

```
host2# zoneadm -z lx-zone attach
```

The system administrator is notified of required actions to be taken if either or both of the following conditions are present:

- Required packages and patches are not present on the new machine.
- The software levels are different between machines.

■ Force the attach operation without performing the validation.

```
host2# zoneadm -z lx-zone attach -F
```



Caution – The -F option allows you to force the attach with no validation performed. This is useful in certain cases, such as in a clustered environment or for backup and restore operations, but it does require that the system be properly configured to host the zone. An incorrect configuration could result in undefined behavior later.

▼ How to Move the zonepath to a new Host

There are many ways to create an archive of the zonepath. For example, you can use the `cpio` or `pax` commands described in the [cpio\(1\)](#) and [pax\(1\)](#) man pages.

There are also several ways to transfer the archive to the new host. The mechanism used to transfer the zonepath from the source host to the destination depends on the local configuration. In some cases, such as a SAN, the zonepath data might not actually move. The SAN might simply be reconfigured so the zonepath is visible on the new host. In other cases, the zonepath might be written to tape, and the tape mailed to a new site.

For these reasons, this step is not automated. The system administrator must choose the most appropriate technique to move the zonepath to the new host.

1 Become superuser, or assume the Primary Administrator role.

To create the role and assign the role to a user, see [“Using the Solaris Management Tools With RBAC \(Task Map\)”](#) in *System Administration Guide: Basic Administration*.

2 Move the zonepath to the new host. You can use the method described in this procedure, or use another method of your choice.

Example 37–1 Archiving and Moving the zonepath Using the tar Command

1. Create a tar file of the zonepath on host1 and transfer it to host2 by using the `sftp` command.

```
host1# cd /export/zones
host1# tar cf lx-zone.tar lx-zone
host1# sftp host2
Connecting to host2...
Password:
sftp> cd /export/zones
sftp> put lx-zone.tar
Uploading lx-zone.tar to /export/zones/lx-zone.tar
sftp> quit
```

2. On host2, unpack the tar file.

```
host2# cd /export/zones
host2# tar xf lx-zone.tar
```

For more information, see [sftp\(1\)](#) and [tar\(1\)](#).

Troubleshooting See [“Resolving Problems With a zoneadm attach Operation”](#) on page 416 for troubleshooting information on the following:

- Patches and packages are out of sync.
- Operating system releases do not match.

The user must verify that the processor type in the new machine is supported. See [“About Migrating an lx Branded Zone”](#) on page 484 for more information.

Oracle Solaris 10 5/08: About Validating an lx Branded Zone Migration Before the Migration Is Performed

You can perform a trial run before the zone is moved to the new machine by using the “no execute” option, `-n`.

The `zoneadm detach` subcommand is used with the `-n` option to generate a manifest on a running zone without actually detaching the zone. The state of the zone on the originating system is not changed. The zone manifest is sent to `stdout`. The global administrator can direct this output to a file or pipe it to a remote command to be immediately validated on the target host. The `zoneadm attach` subcommand is used with the `-n` option to read this manifest and verify that the target machine has the correct configuration to host the zone without actually doing an attach.

The zone on the target system does *not* have to be configured on the new host before doing a trial-run attach.

▼ Oracle Solaris 10 5/08: How to Validate an lx Branded Zone Migration Before the Migration Is Performed

You must be the global administrator in the global zone to perform this procedure.

1 Become superuser, or assume the Primary Administrator role.

To create the role and assign the role to a user, see [“Using the Solaris Management Tools With RBAC \(Task Map\)”](#) in *System Administration Guide: Basic Administration*.

2 Use one of the following methods.

- **Generate the manifest on a source host named `lx-zone` and pipe the output to a remote command that will immediately validate the target host:**

```
global# zoneadm -z lx-zone detach -n | ssh remotehost zoneadm attach -n -
```

The hyphen (`-`) at the end of the line specifies `stdin` for the path.

- **Generate the manifest on a source host named `lx-zone` and direct the output to a file:**

```
global# zoneadm -z lx-zone detach -n
```

Copy the manifest to the new host system as described in [“How to Move the zonepath to a new Host”](#) on page 486, and perform the validation:

```
global# zoneadm attach -n path_to_manifest
```

The path can be `-` to specify `stdin`.

Administering and Running Applications in lx Branded Zones (Tasks)

This chapter contains material on running applications in an lx branded zone.

About Maintaining a Supported Configuration

When you installed a zone with a supported CentOS or Red Hat Enterprise Linux distribution, you created a supported zone. If you add packages from different versions to this zone, it is possible to create a branded zone that cannot be supported.

Upgrading the Distribution and Adding Packages

▼ How to Upgrade a CentOS 3.x Distribution

You must be the zone administrator in the lx branded zone to perform this procedure.

- **Upgrade a CentOS 3.x distribution to a different version by using `yum upgrade` or `up2date`.**
For instructions, see the documentation available at <http://www.centos.org>.

▼ How to Upgrade a Red Hat 3.x Distribution

You must be the zone administrator in the lx branded zone to perform this procedure.

- **Update a Red Hat Enterprise Linux 3.x distribution to a different version by using `up2date`.**
For instructions, see the documentation available at <http://www.redhat.com>.

▼ How to Upgrade a Package

You must be the zone administrator in the lx branded zone to perform this procedure.

- **To update a package, use one of the following methods.**

- **yum update** *package_name*
- **rpm -U** *package_name*

More Information Using yum and rpm

yum:

- [Fedora Documentation](#) site
- `yum.conf(5)`
- `yum(8)`

rpm:

- See *How do I install or upgrade an RPM package?* at https://access.redhat.com/kb/FAQ_35_198.shtm.
- `rpm(8)`

How to Install an Application in an lx Branded Zone

Applications are installed as they are on a Linux system, by mounting the CD and running the installation program. This section covers a typical application installation in an lx branded zone.

Tip – If you know you will be using CDs or DVDs to install applications in an lx branded zone, add read-only access to CD or DVD media in the global zone when you initially configure the branded zone. See step 7 in “[How to Install MATLAB 7.2 Using CDs](#)” on page 491.

About MATLAB

MATLAB is a high-level language and interactive environment that enables you to perform computationally intensive tasks quickly. The product was developed by The MathWorks. See <http://www.mathworks.com> for more information.

▼ How to Install MATLAB 7.2 Using CDs

1 Obtain the MATLAB 7.2 CDs .

There are three CDs in the MATLAB/Simulink package. Only discs 1 and 3 are needed for a simple MATLAB installation.

2 Create and install an lx branded zone as described in [“How to Configure, Verify, and Commit the lx Branded Zone” on page 449](#) and [“Installing and Booting lx Branded Zones” on page 464](#).

3 If the Volume Management file system is not running in the global zone, start it.

```
global# svcadm volfs enable
```

4 Insert the media.

5 Check for media in the drive.

```
global# volcheck
```

6 Test whether the CD is automounted.

```
global# ls /cdrom
```

You will see a display similar to the following:

```
cdrom    cdrom1    mathworks_2006a1
```

7 Loopback mount the file system with the options ro, nodevices (read-only and no devices) in the non-global zone.

```
global# zonecfg -z lx-zone
zonecfg:lx-zone> add fs
zonecfg:lx-zone:fs> set dir=/cdrom
zonecfg:lx-zone:fs> set special=/cdrom
zonecfg:lx-zone:fs> set type=lofs
zonecfg:lx-zone:fs> add options [ro,nodevices]
zonecfg:lx-zone:fs> end
zonecfg:lx-zone> commit
zonecfg:lx-zone> exit
```

8 Reboot the non-global zone.

```
global# zoneadm -z lx-zone reboot
```

9 Use the zoneadm list command with the -v option to verify the status.

```
global# zoneadm list -v
```

You will see a display that is similar to the following:

ID	NAME	STATUS	PATH	BRAND	IP
0	global	running	/	native	shared
1	lx-zone	running	/export/home/lx-zone	lx	shared

10 Log in to the lx zone.

```
global# zlogin lx-zone
```

11 Verify the CD-ROM mount.

```
lx-zone# ls /cdrom
```

You will see a display similar to this:

```
cdrom  cdrom1  mathworks_2006a1
```

12 Create the license file as described in the MATLAB documentation.**13 Install the product as described in the product installation guide.**

```
lx-zone# /mnt/install
```

14 Exit the zone.

```
lx-zone# exit
```

Tip – You might want to retain the /cdrom file system in your non-global zone. The mount will always reflect the current contents of the CD-ROM drive, or an empty directory if the drive is empty.

15 (Optional) If you want to remove the /cdrom file system from the non-global zone, use the following procedure.

```
global# zonecfg -z lx-zone
zonecfg:lx-zone> remove fs dir=/cdrom
zonecfg:lx-zone> commit
zonecfg:lx-zone> exit
```

▼ How to Install MATLAB 7.2 Using ISO Images

Before You Begin Note that this method consumes considerable disk space.

1 Obtain the MATLAB 7.2 CDs.

There are three CDs in the MATLAB/Simulink package. Only discs 1 and 3 are needed for a simple MATLAB installation.

2 Create and install an lx branded zone as described in [“How to Configure, Verify, and Commit the lx Branded Zone” on page 449](#) and [“Installing and Booting lx Branded Zones” on page 464](#).**3 Copy the data from each CD to a .iso file.**

```
global# /usr/bin/dd if=/dev/rdisk/c1d0s2 of=disk1.iso
```

This copies the data from the first CD to the file `disk1.iso`. Repeat, using a different file name such as `disk3.iso`, for the third CD.

4 From the global zone, lofi-mount the first .iso file in the lx zone.

```
global# lofiadm -a /zpool/local/disk1.iso
global# mount -F hsfs /dev/lofi/1 /zones/lx-zone/root/mnt
```

5 Log in to the lx zone.

```
global# zlogin lx-zone
```

6 Use X forwarding to redirect the display to your desktop:

```
lx-zone# ssh -X root@lx-zone
```

7 Create the license file as described in the MATLAB documentation.

8 Install the product as described in the product installation guide.

```
lx-zone# /mnt/install
```

9 When prompted to insert CD 3, go back to the global zone terminal window and mount `disk3.iso` in place of the first.

```
global# umount /zones/lx-zone/root/mnt
global# lofiadm -d /dev/lofi/1
global# lofiadm -a /zpool/local/disk3.iso
global# mount -F hsfs /dev/lofi/1 /zones/lx-zone/root/mnt
```

The installation will finish.

Backing Up lx Branded Zones

For information on zone backup, see [“About Backing Up an Oracle Solaris System With Zones Installed”](#) on page 379, [“Determining What to Back Up in Non-Global Zones”](#) on page 381, [“About Restoring Non-Global Zones”](#) on page 382, and [“Restoring a Non-Global Zone”](#) on page 408.

Features That Are Not Supported in an lx Branded Zone

Only the shared-IP network configuration is supported in an lx branded zone.

The `chroot` command is not supported in a Linux zone. If used on a process, that process would no longer be able to see the Oracle Solaris libraries it needs to run.

Although you can configure and install lx branded zones on a Trusted Oracle Solaris system that has labels enabled, you cannot boot lx branded zones on this system configuration.

You cannot add local Linux file systems using the `fs` resource property of the `zonecfg` command.

Glossary

bless	In Perl, the keyword used to create an object.
blessed	In Perl, the term used to denote class membership.
branded zone	Framework to create containers that contain alternative sets of runtime behaviors.
cap	A limit that is placed on system resource usage.
capping	The process of placing a limit on system resource usage.
default pool	The pool created by the system when pools are enabled. See also resource pool .
default processor set	The processor set created by the system when pools are enabled. See also processor set .
disjoint	A type of set in which the members of the set do not overlap and are not duplicated.
dynamic configuration	Information about the disposition of resources within the resource pools framework for a given system at a point in time.
dynamic reconfiguration	On SPARC based systems, the ability to reconfigure hardware while the system is running. Also known as DR.
extended accounting	A flexible way to record resource consumption on a task basis or process basis in the Oracle Solaris Operating System.
fair share scheduler	A scheduling class, also known as FSS, that allows you to allocate CPU time that is based on shares. Shares define the portion of the system's CPU resources allocated to a project.
FSS	See fair share scheduler .
global administrator	An administrator with superuser privileges or the Primary Administrator role. When logged in to the global zone, the global administrator can monitor and control the system as a whole. See also zone administrator .
global scope	Actions that apply to resource control values for every resource control on the system.

global zone	<p>The zone contained on every Oracle Solaris system. When non-global zones are in use, the global zone is both the default zone for the system and the zone used for system-wide administrative control.</p> <p>See also non-global zone.</p>
heap	<p>Process-allocated scratch memory.</p>
local scope	<p>Local actions taken on a process that attempts to exceed the control value.</p>
locked memory	<p>Memory that cannot be paged.</p>
memory cap enforcement threshold	<p>The percentage of physical memory utilization on the system that will trigger cap enforcement by the resource capping daemon.</p>
naming service database	<p>In the Projects and Tasks (Overview) chapter of this document, a reference to both LDAP containers and NIS maps.</p>
non-global zone	<p>A virtualized operating system environment created within a single instance of the Oracle Solaris Operating System. The Oracle Solaris Zones software partitioning technology is used to virtualize operating system services.</p>
non-global zone administrator	<p>See zone administrator.</p>
Oracle Solaris Container	<p>A complete runtime environment for applications. Resource management and Oracle Solaris Zones software partitioning technology are both parts of the container.</p>
Oracle Solaris Zones	<p>See Oracle Solaris Container. A software partitioning technology used to virtualize operating system services and provide an isolated, secure environment in which to run applications.</p>
page in	<p>To read data from a file into physical memory one page at a time.</p>
page out	<p>To relocate pages to an area outside of physical memory.</p>
pool	<p>See resource pool.</p>
pool daemon	<p>The pool'd system daemon that is active when dynamic resource allocation is required.</p>
processor set	<p>A disjoint grouping of CPUs. Each processor set can contain zero or more processors. A processor set is represented in the resource pools configuration as a resource element. Also referred to as a pset.</p> <p>See also disjoint.</p>
project	<p>A network-wide administrative identifier for related work.</p>
resident set size	<p>The size of the resident set. The resident set is the set of pages that are resident in physical memory.</p>
resource	<p>An aspect of the computing system that can be manipulated with the intent to change application behavior.</p>
resource capping daemon	<p>A daemon that regulates the consumption of physical memory by processes running in projects that have resource caps defined.</p>

resource consumer	Fundamentally, an Oracle Solaris process. Process model entities such as the project and the task provide ways of discussing resource consumption in terms of aggregated resource consumption.
resource control	A per-process, per-task, or per-project limit on the consumption of a resource.
resource management	A functionality that enables you to control how applications use available system resources.
resource partition	An exclusive subset of a resource. All of the partitions of a resource sum to represent the total amount of the resource available in a single executing Oracle Solaris instance.
resource pool	A configuration mechanism that is used to partition machine resources. A resource pool represents an association between groups of resources that can be partitioned.
resource set	A process-bindable resource. Most often used to refer to the objects constructed by a kernel subsystem offering some form of partitioning. Examples of resource sets include scheduling classes and processor sets.
RSS	See resident set size .
scanner	A kernel thread that identifies infrequently used pages and relocates the pages to an area outside of physical memory.
sparse root zone	A type of non-global zone that has <code>inherit-pkg-dir</code> resources and optimizes the sharing of objects.
static pools configuration	A representation of the way in which an administrator would like a system to be configured with respect to resource pools functionality.
task	In resource management, a process collective that represents a set of work over time. Each task is associated with one project.
whole root zone	A type of non-global zone that does not have <code>inherit-pkg-dir</code> resources.
working set size	The size of the working set. The working set is the set of pages that the project workload actively uses during its processing cycle.
workload	An aggregation of all processes of an application or group of applications.
WSS	See also working set size .
zone administrator	An administrator having the Zone Management profile. The privileges of a zone administrator are confined to a non-global zone. See also global administrator .
zone state	The status of a non-global zone. The zone state is one of configured, incomplete, installed, ready, running, or shutting down.

Index

A

- acctadm command, 73
- activating extended accounting, 72
- administering data-links, 401
- administering resource pools, 160
- attribute, project.pool, 146

B

- binding to resource pool, 181
- boot arguments and zones, 281, 470
- bootargs property, 235
- booting a zone, 280
- booting an lx branded zone, 469
- brand, 423
- branded zone, 206, 423
 - configuration, 447
 - device support, 424
 - file system support, 424
 - halting, 460
 - privileges, 424
 - rebooting, 460
 - running processes, 423
 - s8 container, 206
 - s9 container, 206
- BrandZ, 206, 423

C

- capped-cpu, 432

- capped-cpu resource, 222
- capped-memory, 236
- capped-memory resource, 224
- changing resource controls temporarily, 93
- clones, ZFS, 474–476
- cloning a zone, 273–274, 285
- cloning an lx branded zone, 474–476
- commands
 - extended accounting, 66
 - fair share scheduler, 114
 - lx branded zones, 426
 - projects and tasks, 49
 - resource controls, 94
 - zones, 382
- configurable privileges, lx branded zone, 436
- configurable privileges, zone, 230
- configuration, rcapd, 123
- configuring branded zones, 447
- configuring resource controls, 82
- configuring zones, tasks, 245
- CPU share configuration, 110
- creating resource pools, 147

D

- dedicated-cpu resource, 236
- default processor set, 141
- default project, 43
- default resource pool, 141
- defrouter, 241
- deleting a zone, 288, 476

- DHCP, exclusive-IP zone, 225
- disabling dynamic resource pools, 165
- disabling resource capping, 134
- disabling resource pools, 165
- displaying extended accounting status, 73
- DRP, 141
- dttrace_proc, 235, 379, 392
- dttrace_user, 235, 379, 392
- dynamic pools configuration, 144
- dynamic resource pools
 - disabling, 165
 - enabling, 165

E

- enabling dynamic resource pools, 165
- enabling resource capping, 133
- enabling resource pools, 165
- entry format, /etc/project file, 45
 - /etc/project
 - entry format, 45
 - file, 44
 - /etc/user_attr file, 43
- exacct file, 64
- exclusive-IP zone, 225
- extended accounting
 - activating, 72
 - chargeback, 64
 - commands, 66
 - file format, 64
 - overview, 64
 - status, displaying, 73

F

- fair share scheduler
 - and processor sets, 111
 - project.cpu-shares, 106
 - share definition, 106
- fair share scheduler (FSS), 106, 223, 432
- flarcreate, P2V, 314
- FSS
 - See* fair share scheduler (FSS)

- FSS (*Continued*)
 - configuration, 116

G

- global administrator, 209, 211
- global zone, 209

H

- halting a branded zone, 460
 - troubleshooting, 460
- halting a zone, 271, 282
 - troubleshooting, 271
- halting an lx branded zone, 471
- host ID in a zone, 316
- hostid, property, 227
- hostid property in a zone, 316

I

- implementing resource pools, 145
- installations, P2V, 317
- installing a zone, 277
- installing an lx branded zone, 464
- installing applications in lx branded zone, 490
- installing zones, 276
- interactive packages, 325
- interprocess communication, *See* resource controls
- IP Filter, exclusive-IP zone, 225
- IP routing, exclusive-IP zone, 225
- ip-type property, 236
- IPC, 81
- IPMP, exclusive-IP zone, 225
- IPsec, used in zone, 377

L

- libexacct, 64
- limitpriv property, 235
- Linux archives, 464

Linux branded zone overview, 424
 listing zones, 277, 464
 locked memory cap, 224
 login, remote zone, 291
 lx branded zone
 application support, 425–426
 boot procedure, 469
 capped-memory, 433
 clone, 474–476
 commands used with, 426
 configurable privileges, 436
 configuration overview, 430
 configuring, 438
 devices, 437
 enabling networking, 467
 file systems, 437
 halting, 471
 installation methods, 458
 installation overview, 457
 installing, 464
 installing applications, 490
 list, 464
 login overview, 477
 lx migration trial run, 488
 migrate, 484
 move, 483–484
 overview, 424
 passwords, 460
 populating, 459
 privileges, 437
 rebooting, 472
 resource type properties, 444
 resource types, 441
 Sun package clusters, 458
 supported configuration when packages added, 489
 supported distributions, 425
 supported processor types, 424
 uninstalling, 473
 upgrading CentOS distribution, 489
 upgrading packages, 490
 upgrading Red Hat distribution, 489
 zone-wide resource controls, 445
 lx branded zone installation methods, 458

M

memory cap enforcement threshold, 124
 migrating a zone, 304
 migrating an lx zone, 484
 moving a zone, 304
 moving an lxzone, 483–484

N

networking, exclusive-IP, 367
 networking, shared-IP, 365
 networking in an lx branded zone, 467
 non-global zone, 209
 non-native, 423

O

obtainingzonep2vchk, 313

P

P2V

 flarcreate, 314
 image creation, 314
 system evaluation, 314
 P2V image creation, 314
 P2V zone installations, 317
 package operations, 325
 packages, interactive, 325
 PAM (pluggable authentication module), identity management, 44
 parallel patching, 322
 passwords in an lx zone, 460
 patches generated for packages, 324
 patching, parallel, 322
 patching using update on attach, 311
 Perl interface, 67
 physical memory cap, 224
 pluggable authentication module, *See* PAM
 pool property, 235
 pool
 asynchronous control violation, 158

pool (*Continued*)

- configurable features, 153
- constraints, 149
- control scope, 157
- cpu-pinned property, 149
- description, 148
- dynamic resource allocation, 141
- logging information, 153
- objectives, 150
- synchronous control violation, 158

pools, 140

poolstat

- description, 159
- output format, 159
- usage examples, 183

populating a zone, 268

populating an lx branded zone, 459

privilege levels, 88

privileges in an lx branded zone, 437

project

- active state, 107
- definition, 42
- idle state, 107
- with zero shares, 106

project 0, 110

project.cpu-shares, 110

project database, 44

project.pool attribute, 146

project system, *See* project 0

putacct, 65

R

rcap.max-rss, 123

rcapadm, 123

rcapd, 122

- sample intervals, 127
- scan intervals, 127

rcapd configuration, 123

rcapstat, 128

rctls, 80

- See* resource controls

ready a zone, 279

rebooting a branded zone, 460

rebooting a zone, 283

rebooting an lx branded zone, 472

remote zone login, 291

removing resource pools, 180

renaming a zone, 262

resource cap, 122

resource capping

- disabling, 134
- enabling, 133

resource capping daemon, 122

resource controls

- changing temporarily, 93
- configuring, 82
- definition, 80
- global actions, 88
- inf value, 91
- interprocess communication, 81
- list of, 83
- local actions, 89, 496
- overview, 80
- temporarily updating, 93
- threshold values, 88, 89, 496
- zone-wide, 227, 242, 445

resource limits, 81

resource management

- constraints, 35
- definition, 33
- partitioning, 36
- scheduling, 35

resource pools, 140

- activating configuration, 179
- administering, 160
- binding to, 181
- configuration elements, 144
- creating, 147
- disabling, 165
- dynamic reconfiguration, 146
- enabling, 165
- /etc/pooladm.conf, 144
- implementing, 145
- properties, 145
- removing, 180
- removing configuration, 180
- static pools configuration, 144

rlimits, *See* resource limits
 running DTrace in a zone, 379, 392

S

scheduling-class property, 236
 server consolidation, 37
 set zone.cpu-shares in global zone, 263
 setting resource pool attributes, 181
 shared-IP zone, 225
 snapshots
 ZFS, 285, 474–476
 Solaris Management Console
 definition, 194
 performance monitoring, 194
 setting resource controls, 200
 sparse root zone, 206
 SUNW_PKG_ALLZONES package parameter, 335
 SUNW_PKG_HOLLOW package parameter, 337
 SUNW_PKG_THISZONE package parameter, 338
 swap space cap, 224
 system evaluation for P2V, 314

T

tasks, resource management, 48
 temporarily updating resource controls, 93
 temporary pool, 222
 threshold values, 88

U

uninstalling a zone, 473
 unistalling a zone, 284
 update on attach, for patching, 311

V

/var/adm/exacct directory, 66
 verifying a zone, 276

W

whole root zone, 206

Z

ZFS
 clones, 285, 474–476
 snapshots, 285, 474–476
 zone
 adding packages, 327
 adding patches, 339
 administering data-links, 401
 boot arguments, 272, 281, 470
 boot procedure, 280
 boot single-user, 281, 470
 bootargs property, 235
 branded, 206, 423
 capped-memory, 224, 236, 443
 clone, 273–274, 285
 commands used in, 382
 configurable privileges, 230
 configuration, 231
 creating, 211
 dedicated-cpu, 236, 443
 definition, 205
 delete, 288, 476
 disk space, 247
 exclusive-IP, 225
 features, 215
 halt procedure, 282
 halting, 271
 installation, 277
 interactive mode, 291
 ip-type, 236
 IPsec, 377
 limitpriv, 235
 list, 277
 migrate, 304
 migrating from unusable machine, 310
 migration trial run, 309
 move, 304
 network address, 249
 networking, exclusive-IP, 367
 networking, shared-IP, 365

zone (*Continued*)

- non-interactive mode, 292
- package and patch overview, 323
- package rules, 325
- pool, 235
- populating, 268
- privileges, 373
- ready state, 279
- reboot, 271
- reboot procedure, 283
- removing packages, 330
- removing patches, 344
- rename, 262
- resource controls, 227, 242, 445
- resource type properties, 238
- resource types, 234
- running DTrace in, 379
- scheduling-class, 236, 443
- scope, 323
- shared-IP, 225
- states, 212
- uninstall procedure, 284
- update machine class on attach, 305
- update on attach, 305
- UUID, 278, 467
- verify, 276
- zone administrator, 211
- zone configuration
 - overview, 221
 - script, 258, 453
 - tasks, 245
- zone console login, console login mode, 290
- zone.cpu-cap resource control, 227
- zone.cpu-shares, zone resource control, 234
- zone.cpu-shares resource control, 228
- zone host name, 249
- zone ID, 209
- zone installation
 - overview, 268
 - tasks, 276
- zone login
 - failsafe mode, 291
 - overview, 289
 - remote, 291
- zone.max-locked-memory resource control, 228
- zone.max-lwps, zone resource control, 234
- zone.max-lwps resource control, 228
- zone.max-msg-ids resource control, 228
- zone.max-sem-ids resource control, 228
- zone.max-shm-ids resource control, 228
- zone.max-shm-memory resource control, 228
- zone.max-swap resource control, 228
- zone migration trial run, 309, 488
- zone name, 209
- zone node name, 358
- zone resource controls, 234
- zone root file system models, 206
- zone size
 - restricting, 249, 429
- zone-wide resource controls, 227, 242
- zone—wide resource controls, 441
- zoneadm
 - mark subcommand, 278, 468
- zoneadm -z attach -b, 305
- zoneadm -z attach -U, 305, 306
- zoneadm -z attach -u, 305, 306
- zoneadm command, 268
- zoneadmd, 270
- zonecfg
 - capped-cpu, 222, 432
 - entities, 234, 441
 - global zone, 252
 - in global zone, 231
 - lx branded zone process, 430
 - modes, 231, 438
 - operations, 221
 - procedure, 252, 448
 - scope, 231, 438
 - scope, global, 231, 438
 - scope, resource specific, 231, 438
 - subcommands, 232, 439
 - temporary pool, 222
- zonep2vchk utility, 313
- zonep2vchk utility, obtaining, 313
- zonepath
 - automatically created if on ZFS, 464
 - prevent automatic creation if on ZFS, 464
- zones, characteristics by type, 210

zones commands, 382

zsched, 271

