



Sun StorageTek Enterprise Backup Software™ 7.4

Administration Guide

Sun Microsystems, Inc.
4150 Network Circle
Santa Clara, CA 95054 U.S.A.
650-960-1300

Part No. 820-0708-10
June 2007, Revision 01

Send comments about this document to: docfeedback@sun.com

Copyright © 2006 by EMC Corporation. All rights reserved.

Sun Microsystems, Inc. has intellectual property rights relating to technology that is described in this document. In particular, and without limitation, these intellectual property rights may include one or more of the U.S. patents listed at <http://www.sun.com/patents> and one or more additional patents or pending patent applications in the U.S. and in other countries.

This document and the product to which it pertains are distributed under licenses restricting their use, copying, distribution, and decompilation. No part of the product or of this document may be reproduced in any form by any means without prior written authorization of Sun and its licensors, if any.

Third-party software, including font technology, is copyrighted and licensed from Sun suppliers.

Parts of the product may be derived from Berkeley BSD systems, licensed from the University of California. UNIX is a registered trademark in the U.S. and in other countries, exclusively licensed through X/Open Company, Ltd.

Sun, Sun Microsystems, the Sun logo, AnswerBook2, docs.sun.com, and Solaris are trademarks or registered trademarks of Sun Microsystems, Inc. in the U.S. and in other countries.

All SPARC trademarks are used under license and are trademarks or registered trademarks of SPARC International, Inc. in the U.S. and in other countries. Products bearing SPARC trademarks are based upon an architecture developed by Sun Microsystems, Inc. NetWorker[®] is a trademark of EMC Corporation.

The OPEN LOOK and Sun[™] Graphical User Interface was developed by Sun Microsystems, Inc. for its users and licensees. Sun acknowledges the pioneering efforts of Xerox in researching and developing the concept of visual or graphical user interfaces for the computer industry. Sun holds a non-exclusive license from Xerox to the Xerox Graphical User Interface, which license also covers Sun's licensees who implement OPEN LOOK GUIs and otherwise comply with Sun's written license agreements.

U.S. Government Rights—Commercial use. Government users are subject to the Sun Microsystems, Inc. standard license agreement and applicable provisions of the FAR and its supplements.

DOCUMENTATION IS PROVIDED "AS IS" AND ALL EXPRESS OR IMPLIED CONDITIONS, REPRESENTATIONS AND WARRANTIES, INCLUDING ANY IMPLIED WARRANTY OF MERCHANTABILITY, FITNESS FOR A PARTICULAR PURPOSE OR NON-INFRINGEMENT, ARE DISCLAIMED, EXCEPT TO THE EXTENT THAT SUCH DISCLAIMERS ARE HELD TO BE LEGALLY INVALID.

Copyright © 2006 by EMC Corporation. Tous droits réservés.

Sun Microsystems, Inc. a les droits de propriété intellectuelle relatants à la technologie qui est décrit dans ce document. En particulier, et sans la limitation, ces droits de propriété intellectuelle peuvent inclure un ou plus des brevets américains énumérés à <http://www.sun.com/patents> et un ou les brevets plus supplémentaires ou les applications de brevet en attente dans les Etats-Unis et dans les autres pays.

Ce produit ou document est protégé par un copyright et distribué avec des licences qui en restreignent l'utilisation, la copie, la distribution, et la décompilation. Aucune partie de ce produit ou document ne peut être reproduite sous aucune forme, par quelque moyen que ce soit, sans l'autorisation préalable et écrite de Sun et de ses bailleurs de licence, s'il y en a.

Le logiciel détenu par des tiers, et qui comprend la technologie relative aux polices de caractères, est protégé par un copyright et licencié par des fournisseurs de Sun.

Des parties de ce produit pourront être dérivées des systèmes Berkeley BSD licenciés par l'Université de Californie. UNIX est une marque déposée aux Etats-Unis et dans d'autres pays et licenciée exclusivement par X/Open Company, Ltd.

Sun, Sun Microsystems, le logo Sun, AnswerBook2, docs.sun.com, et Solaris sont des marques de fabrique ou des marques déposées de Sun Microsystems, Inc. aux Etats-Unis et dans d'autres pays.

Toutes les marques SPARC sont utilisées sous licence et sont des marques de fabrique ou des marques déposées de SPARC International, Inc. aux Etats-Unis et dans d'autres pays. Les produits portant les marques SPARC sont basés sur une architecture développée par Sun Microsystems, Inc. NetWorker[®] est un marque de fabrique de EMC Corporation.

L'interface d'utilisation graphique OPEN LOOK et Sun[™] a été développée par Sun Microsystems, Inc. pour ses utilisateurs et licenciés. Sun reconnaît les efforts de pionniers de Xerox pour la recherche et le développement du concept des interfaces d'utilisation visuelle ou graphique pour l'industrie de l'informatique. Sun détient une licence non exclusive de Xerox sur l'interface d'utilisation graphique Xerox, cette licence couvrant également les licenciées de Sun qui mettent en place l'interface d'utilisation graphique OPEN LOOK et qui en outre se conforment aux licences écrites de Sun.

LA DOCUMENTATION EST FOURNIE "EN L'ÉTAT" ET TOUTES AUTRES CONDITIONS, DECLARATIONS ET GARANTIES EXPRESSES OU TACITES SONT FORMELLEMENT EXCLUES, DANS LA MESURE AUTORISEE PAR LA LOI APPLICABLE, Y COMPRIS NOTAMMENT TOUTE GARANTIE IMPLICITE RELATIVE A LA QUALITE MARCHANDE, A L'APTITUDE A UNE UTILISATION PARTICULIERE OU A L'ABSENCE DE CONTREFAÇON.



Preface	31
----------------------	----

Chapter 1 Overview

The Sun StorageTek EBS environment.....	38
Sun StorageTek EBS components.....	38
Sun StorageTek EBS features	39
Performance features	40
Ease of use.....	40
Scalability	41
Optional software additions	41
Common Sun StorageTek EBS tasks	42
How to schedule a backup	42
How to configure devices.....	42
How to label media	43
How to view failed backups	43
Sun StorageTek EBS user interfaces	43
Sun StorageTek EBS Management Console interface	44
Sun StorageTek EBS client interface	54
Sun StorageTek EBS character-based interface	59
Sun StorageTek EBS command-line interface	60
Sun StorageTek EBS services	60
Manually stopping and starting Sun StorageTek EBS services	61

Chapter 2 Backing Up Data

Scheduled backups	66
Planning a scheduled backup	66
Setting up a scheduled backup	67

Save sets	76
Scheduling predefined save sets for backup	76
The All save set	77
Ad hoc backups.....	79
Performing an ad hoc backup on Windows	79
Performing an ad hoc backup from the command prompt	83
Verifying backed-up data	84
Password-protection for Microsoft Windows or NetWare backup data	85
Task 1: Enable PW1 password-protection	85
Task 2: Apply PW1 password-protection	86
Encrypting backup data.....	86
Implementing encryption with the AES ASM	87
Implementing encryption with the pw2 ASM	88
Compressing backup data	89
Applying compression to a scheduled backup	89
Applying compression to an ad hoc backup	89
Special data handling for Sun StorageTek EBS clients on Windows	89
Backing up Sun StorageTek EBS Console Management data ...	90
Scheduling backups for the Sun StorageTek EBS Console database	90
Performing an ad hoc backup of the Console database.....	91
Managing the size of the Console database log file	92
Backing up Windows mount points	92
Including mount points in scheduled backups.....	93
Performing an ad hoc backup of a mount point and its data	93
Performing an ad hoc backup of nested mount points and their data	94
Backing up the Windows Content Index Server	95
Backing up CIS on Windows 2000 or later	95
Directing Sun StorageTek EBS software to skip CIS catalog backups	96
Backing up Windows DHCP and WINS databases.....	96
Backing up a DHCP database.....	96
Backing up a WINS database.....	96
Windows backup and recovery notes.....	97
Enabling short filename support.....	97
Enabling Hard link support.....	98
Recovery and case-sensitivity	98
Failed backup and recovery attempts	98

Permissions requirements for Disk Quota database backup	99
Security settings for logging operations performed by backup operator	100
Customizing the backup command	101
Using the save command with a customized backup script.....	101
Using the savenpc command with a customized backup program.....	107
Considerations for backing up raw partitions	112
Backing up raw partitions on UNIX	112
Backing up raw partitions on Windows.....	112
Backing up a mapped drive.....	112

Chapter 3 **Configuring Libraries and Devices**

Devices and libraries.....	116
Storage nodes.....	117
Prerequisites	117
Licensing	118
Storage node configuration	118
Configuring a storage node.....	118
Timeout attribute for storage node operations.....	119
Timeouts for storage node remote devices	120
Storage node affinity	121
Dedicated storage nodes.....	122
Tips for troubleshooting storage nodes	122
Dynamic drive sharing.....	123
Introduction to DDS	123
Block-size compatibility	125
SCSI Reserve/Release	126
Enabling DDS with NDMP.....	129
DDS attributes in the device properties.....	130
High availability and DDS.....	131
DDS licensing	132
Autodetection of libraries and devices	132
Scanning for libraries and devices.....	132
Configuring the Sun StorEdge Network Foundation HBA/Driver.....	134
Add (configure) libraries.....	136
How to add a library device	137
Queuing device resources for AlphaStor	141
Virtual Tape Library (VTL) configuration.....	141

Library reconfiguration.....	142
Reconfiguring a library.....	142
Using the jbedit command	143
Replacing a drive in a library that has already been configured.....	144
Add (configure) stand-alone devices.....	145
Autodetecting and configuring a stand-alone tape drive .	145
Adding a stand-alone device manually	146
Configuring Sun StorageTek EBS DiskBackup	147
Deleting libraries and devices.....	148
How to delete a library	148
How to delete a device	148
Library slots.....	149
How to configure library slots.....	149
Troubleshooting autoconfiguration failure.....	150

Chapter 4 Backup Groups and Schedules

Overview of Sun StorageTek EBS scheduling	152
Backup groups	152
How the Sun StorageTek EBS server uses groups.....	153
Preconfigured groups	154
Key Group attributes	155
Aborted backup groups.....	156
How to create a group	156
How to edit a group	157
How to delete a group	157
How to copy a group	157
How to set the Backup Group time interval.....	158
Limiting full backups when the time interval is less than 24 hours.....	159
Managing backup groups.....	160
Previewing a backup group.....	160
Moving clients between groups	161
Estimating save set sizes of a backup group	161
Backing up status reports	161
Generating and printing bootstrap reports	162
Backing up open files.....	162
Opening files owned by the operating system.....	162
Opening files owned by a specific application	163
Files that change during backup	163
Backing up open files with VSS.....	164
Schedules	164

Preconfigured Sun StorageTek EBS schedules	164
Backup cycles.....	166
Scheduling and planning considerations	168
Scheduling large client file systems	169
Key components of a schedule.....	170
Working with schedules	171
Overriding a client's regular backup schedule.....	172
Client timezone adjustment for Windows clients	173
Backup levels	174
How Sun StorageTek EBS backup levels work	175
How the Sun StorageTek EBS server uses backup levels... ..	177
Backup levels for Windows SYSTEM and VSS SYSTEM save sets	180
Save set consolidation.....	182
Requirements.....	183
Save set consolidation usage	183
Limitations of save set consolidation.....	184
Performing save set consolidation	184
Schedule save set consolidation.....	185
Direct data from a consolidation backup to a specific pool.....	186

Chapter 5 Browse and Retention Policies

About browse and retention policies	190
Browse policies.....	190
Retention policies.....	193
Managing the data lifecycle.....	197
Assigning multiple policies to a single client	199
Preconfigured policies.....	199
How to edit a policy	200
How to delete a policy.....	200
Snapshot policies.....	201
Working with snapshot policies	201
Browse and retention policies for ad hoc backups.....	203
Modifying the browse and retention policy on a save set	204
Reports on browse and retention policies for save sets	205

Chapter 6 Directives

Directives overview	208
Types of local and global directives.....	208
Global directives	208

Sun StorageTek EBS User local directives (Windows only).....	208
Local directive files.....	208
Creating a global directive resource.....	209
Editing a global directive resource.....	209
Deleting a global directive resource.....	210
Copying a global directive resource	210
Applying directives	211
Order of precedence of global and local directives	213
NetWorker User program local directives	213
Set up a NetWorker User program local directive	213
Preconfigured global directive resources	214
Format of directive statements	216
Directory specifications	217
Password ASMs.....	222
Precautions when using rawasm to back up UNIX raw partitions.....	223
File matching with multiple ASMs in a directive	224

Chapter 7 **Sorting Backup Data**

Media pools	226
Using media pools.....	226
Sun StorageTek EBS media pool types.....	227
Sorting data with media pools.....	228
Directing client file indexes and bootstrap to a separate media pool.....	229
Directing consolidated backup data to a specific media pool 230	
Meeting the criteria for more than one media pool configuration	231
Failing to meet any customized media pool criteria	232
Configuring media pools	233
Using storage devices and media pool configuration to sort data	235
Creating a media pool.....	235
Supporting WORM and DLTWORM tape drives	238
Working with media pools	242
Label templates	244
Using label templates.....	244
Using preconfigured label templates	245
Completing Label Template attributes.....	246

Naming label templates	248
Working with label templates	249

Chapter 8 Archiving

Overview of archiving	252
Archive requirements	252
How the Sun StorageTek EBS server archives data	253
Indexed and nonindexed archiving	254
Permissions for archiving	255
Enabling archive services for the client	255
Enabling or restricting archive access	255
Enabling public archive access	256
About Archive pools	256
Preconfigured Indexed Archive pool and PC Archive pool	257
Preconfigured Archive pool	257
Creating custom Archive pools	257
Archiving data procedures	258
Enable archive services for a Sun StorageTek EBS client ..	258
Manually archiving data	258
Scheduling data archives	260
Retrieving archived data	263
Retrieval permissions	263
Retrieving nonindexed archives from a Sun StorageTek EBS client on Windows	264
Retrieving nonindexed archives from a Sun StorageTek EBS client on UNIX	265
Recovering indexed archive data from a Sun StorageTek EBS client on Windows	265
Recovering indexed archive data from a Sun StorageTek EBS client on UNIX	266
Retrieving archive data from the command prompt	266
Archive request management	267
Starting a scheduled archive at any time	267
Stopping a scheduled archive while in progress	267
Disabling a scheduled archive	267
Viewing details of a scheduled archive	268

Chapter 9 Cloning

Overview of cloning	270
Cloning requirements	270
Cloning performance	270
Cloning compared to duplication	271
Specifying browse and retention policies for clone data ..	272
Volume cloning	273
How to create a clone volume	273
How to view clone volume details	273
Save set cloning.....	274
Viewing the clone status of a save set	274
How to clone a save set manually.....	274
Cloning a save set automatically	276
Examples of manual and automatic clone operations	277
Manual clone operations	282
How to view manual clone history.....	282
How to stop a manual clone operation	283
Recovering cloned data.....	283
Recovering a cloned save set from the command prompt	284
Recovering a save set when all cloned instances of a save set	284
have expired	284
Cloning archived data	285
Directing clones to a special storage node	286
Determining the source for reading the volume.....	286
Determining the source for writing the clone	286
Independently directing clones for each storage node	287
Directing clones from all storage nodes to a single	287
destination	287
Determining the storage node used for recovering cloned	287
data	287
Using file type devices for clone operations.....	288
Differences in the cloning process	288
Manual cloning with advanced file type device.....	289

Chapter 10 Staging Backups

Save set staging	292
Working with staging policies	293
Creating a staging policy.....	293
Editing a staging policy	296
Copying a staging resource.....	296
Deleting a staging policy	296
Staging and cloning from the command prompt	297

Sun StorageTek EBS DiskBackup	298
File type device.....	298
Advanced File Type Device (AFTD)	300
Device and volume display	312
Propagating changes to the Enable attribute from read-write to read-only	312
Differences between file type devices and AFTDs.....	313
Support for Sun StorageTek EBS DiskBackup configurations	315
Sun StorageTek EBS DiskBackup configuration	316
Sun StorageTek EBS DiskBackup licensing.....	323

Chapter 11 Device Operations

Overview	326
Compatible block size for UNIX and Microsoft Windows	326
Determine the allowable block size.....	327
Solutions to block-size compatibility problems	327
Setting the block size for a device type.....	328
Library device maintenance	329
Periodic maintenance	329
Automatic tape device cleaning.....	329
Tape alert.....	330
Service mode.....	332
Device parameter settings.....	333
Device settings in the Sun StorageTek EBS Administration Interface.....	333
Device settings as environment variables	335
Common device interface	338
Nonrewinding tape device usage (UNIX/Linux only)	339
Block-size mode (UNIX/Linux only).....	340
Silos	340
How Sun StorageTek EBS software interacts with a silo ...	340
Installing a silo.....	341
Naming conventions for silo devices	342
Releasing a silo device.....	344
Cleaning silo devices	345
Environment variables for DAS and StorageTek silos	346
Miscellaneous device operations	348
Refreshing enterprise library views on request.....	348
Changing the polling interval for enterprise library views	348
Stopping a device operation	348

Display device operations messages	349
Sharing libraries among Sun StorageTek EBS hosts.....	349
Sleeping periods for library tasks	350
Server Network Interface attribute	351
Tips for using libraries	352
Library notifications.....	352
Recycling compared to adding more volumes	352
Resetting a library.....	353
Using pools with libraries	354
Device calibration.....	354
Reordering tape drive numbers (Microsoft Windows only).....	355
Adding and removing media by using the library front panel	355

Chapter 12 Media Management

Storage management operations	358
How the Sun StorageTek EBS server uses volume labels..	358
How the Sun StorageTek EBS server selects a volume	359
Auto Media Management.....	361
Using Auto Media Management.....	362
Volume operations.....	364
Using the read-only mode.....	366
Changing a volume's mode	366
Recycling volumes.....	367
Labeling volumes	367
Using barcode labels	370
Mounting and unmounting volumes	373
Using libraries with a volume import and export capability.....	378
Inventorying library volumes.....	381
Working with volumes	382
Media handling errors	385
Reenable a device	385
Media management in a silo	386
Numbering a silo slot.....	386
Mounting and unmounting silo volumes	387
Labeling a silo volume	387
Using a silo with volume import/export capability	388
Barcode IDs	389
Inventorying a silo.....	392
Volume save sets	393

View save set details in the Volume Save Sets window	393
View save set details from the Save Set detail table	395

Chapter 13 Recovering Data

Choosing a recovery method.....	398
When to recover by file selection.....	398
When to recover by save set selection.....	398
Recovering by file selection	399
Recovering data on UNIX systems.....	399
Recovering data on Windows systems	400
Recovering data from the command prompt	402
Recovering an earlier version of a file.....	403
Relocating recovered data	406
Viewing versions of a directory or file.....	407
Searching for a recoverable file	408
Viewing the volumes required for data recovery	409
Recovering by save set selection	409
Recover a save set on Windows.....	410
Recover a save set on UNIX	410
Recover a save set from the command prompt.....	411
Recover individual files or directories from a save set on Windows	411
Recover individual files or directories from a save set on UNIX	412
View volumes required for save set recovery	412
Relocate recovered save set data	412
Resolve conflicts with recovered save set data.....	413
Disaster recovery	414
Recovering encrypted data	415
Recovering AES encrypted data	415
Recovering PW2 encrypted data	415
Directing recoveries to another client	416
Uses for directed recovery	416
Requirements for directed recovery	417
Enabling directed recoveries	418
Perform a directed recovery between Windows clients....	421
Perform a directed recovery between UNIX clients	421
Recovering online indexes for a Sun StorageTek EBS server..	424
Recover a client file index	424
Restore a save set entry in the online indexes	425
Restoring a save set entry to the client file index only	426
Recovering the Console database	428

Recovering backed-up client files from an old Sun StorageTek EBS server	428
Recovering the Windows system configuration	429
Temporary disk space.....	431
Point-in-time recovery of the SYSTEM save sets and VSS SYSTEM save sets.....	433
Preparing to recover the Windows SYSTEM STATE save set.....	434
Preparing to recover the SYSTEM DB save set	436
Recovering Windows volume mount points.....	436
Recovering mount points	436
Recovering a mount point and its data	437
Recovering Windows DHCP and WINS databases.....	439
Recover a DHCP database	439
Recover a WINS database	440
Restoring Windows Content Index Server on Windows 2000 or later	440

Chapter 14 Reporting

Gathering report data.....	444
Enable the gathering of report data	445
Disable the gathering of report data.....	445
Data retention and expiration policies	446
Setting expiration policies for data retention	447
Report categories	448
Report types.....	449
Basic reports	449
Drill-down reports.....	450
Customized reports.....	450
Configuring reports.....	451
How to configure a report.....	452
Date and time formats	452
Input formats.....	453
Viewing reports.....	455
Interactive mode.....	456
Document mode	458
Interactive and document mode chart types.....	460
View reports.....	464
Restricting report views	464
Background processing of reports	465
Preconfigured reports	465
Sun StorageTek EBS backup statistics reports	465

Sun StorageTek EBS backup status reports.....	472
Event reports.....	480
Host reports	484
User reports	484
Device reports.....	486
Types of device reports and configuration	487
Inactive files report	488
Customizing and saving reports.....	490
Naming reports	491
Saved file ownership and deleted users	491
Sharing reports	492
Sharing a report.....	492
Exporting reports	493
Exporting a report.....	494
Exporting non-ASCII characters	494
Command line reporting.....	494
The command line reporting program	495
Java runtime environment.....	496
Printing reports.....	496

Chapter 15 **Monitoring**

Overview of monitoring.....	498
Events.....	498
Enabling or disabling the capture events option.....	499
Viewing Sun StorageTek EBS and Retrospect events.....	499
Event priorities	500
Working with notes	501
Working with annotations.....	502
Monitoring window.....	503
Viewing the Monitoring window	503
Viewing backup group information.....	504
Viewing session information.....	507
Monitoring the status of devices.....	509
Monitoring device operations	510
Stop an operation	511
Viewing log files from the console	512
Viewing archive information	513

Chapter 16 **Console Server Management**

Managing Sun StorageTek EBS Console server users.....	518
The administrator user	518

The nonadministrator user.....	524
Moving the Console server component	525
Managing product licenses	527
Entering a license enabler code	528
Deleting a license enabler code	529
Entering an authorization code	529
Changing the License Manager server	530
Setting system options	531
Setting a system option.....	531
Individual User Authentication	534
Setting environment variables	536
Setting environment variables	537
Using the Console Configuration Wizard.....	538
Sun StorageTek EBS Console server maintenance tasks.....	538
Changing the service port used by the Sun StorageTek EBS Console database	538
Changing database connection credentials	539
Displaying international fonts in non-US locale environments.....	540

Chapter 17 Sun StorageTek EBS Server Management

Enterprise.....	542
Enterprise components	542
Organizing Sun StorageTek EBS servers	542
Viewing the enterprise.....	544
Managing Sun StorageTek EBS and Retrospect servers in the enterprise	544
Configuring remote access for a Retrospect host.....	547
Managing folders in the enterprise.....	547
Adding or deleting multiple servers by using a hostname file	550
Configuring a Sun StorageTek EBS server	552
Set up the server	553
Improving backup performance.....	554
Parallelism	554
Target sessions.....	555
Managing server access	556
Granting access to manage Sun StorageTek EBS servers from Console server	556
Administrator privileges	556
Sun StorageTek EBS User Groups	559
Preconfigured User Groups	559

Customizing privileges	560
Working with User Group resources	562
Server communication issues within Microsoft Windows.....	564
Name resolution.....	564
Backup Operators group.....	564
Dynamic Host Configuration Protocol	564
Backup and Recover Server service	565
Notifications.....	565
Preconfigured notifications	565
Customizing notifications.....	568
Logging event notifications.....	572
Creating a custom notification.....	573
Editing a notification	574
Copying a notification.....	574
Deleting a custom notification	575
Indexes.....	575
Characteristics of the online indexes.....	575
Automated index activities.....	576
Checking online indexes	577
Viewing information about the indexes	577
Index save sets.....	578
Querying the media database	579
Cross-checking client file indexes.....	579
Refreshing index information	580
Client file index locations	580
Managing the size of the online indexes	582
Updating Sun StorageTek EBS clients by using the software distribution feature	587
Message log management.....	588
Setting the UNIX startup script to trim log files.....	588
Internationalization.....	590
Interoperability with previous releases of Sun StorageTek EBS	590
Maximum path and save set length	591
Group completion messages	592
Locale-specific configuration issues on UNIX/Linux	592

Chapter 18 Sun StorageTek EBS Client Management

Sun StorageTek EBS client overview	596
Client configuration.....	596
Creating a client	596
Editing a client.....	597

Copying a client	597
Changing a client name	597
Deleting a client	598
Recovering a deleted client	599
Editing a client NSRLA database	599
Sun StorageTek EBS authentication	600
Strong authentication (nsrauth)	600
Authentication for backwards compatibility (oldauth).....	601
Access privileges for authentication configuration	601
Specifying the minimum authentication strength between hosts	602
Maintaining Sun StorageTek EBS local host authentication credentials	605
Maintaining local host Peer resources	610
Creating a custom certificate and private key for a host ...	612
Multiple clients from the same computer	613
Redefining a file system into multiple client and save set instances	613
Defining a client and save set combination	614
Scheduled backups of non-ASCII files or directories	615
Adding or changing the Sun StorageTek EBS servers for a client	615
Editing the servers file	616
Client priority	617

Chapter 19 Cluster Support

Cluster terminology	620
Cluster-aware and cluster-unaware Sun StorageTek EBS servers	621
Backing up data on UNIX cluster environments	621
Configuring a scheduled save from a physical cluster client	621
Sun StorageTek EBSSConfiguring a scheduled save from a virtual cluster client	622
Performing an ad hoc backup from a virtual cluster client	623
Configuring a virtual client to back up to a local storage node	625
Directing a virtual client backup to a local storage node ..	626
Configuring an external client to a virtual server	626
Recovering data in a UNIX cluster environment	626

Recovering data from a private disk that belongs to a physical client	626
Recovering data from a shared disk that belongs to a virtual client.....	627
Recovering the Console server database	627
Tracking scheduled saves.....	628
Forcing save sets to use a specific index	628
Path-ownership rules	629
Using a physical storage node and virtual server on UNIX cluster platforms	631
Using autochangers and stand-alone tape devices	632
Configurations for autochangers and stand-alone tape devices	632
DDS within a cluster.....	639
Sun StorageTek EBS cluster licensing.....	646
Enabling the highly available Sun StorageTek EBS server	646
Enabling cluster and virtual clients.....	646
Cluster clients	647
Licensing requirements for backing up cluster clients.....	647
Client Configuration Wizard support requirements.....	648

Chapter 20 Sun StorageTek EBS Server Support for NDMP

Overview of NDMP	650
NDMP connection support.....	650
Supported NDMP configurations.....	651
Local backup by using an NDMP tape server	652
Backup by using Sun StorageTek EBS storage node support	653
Three-party backup with NDMP tape server	656
Requirements for and limitations of NDMP support	657
Requirements for Sun StorageTek EBS software with NDMP support	658
Limitations of the Sun StorageTek EBS software with NDMP support	658
Sun StorageTek EBS storage node support for NDMP clients	661
Vendor-specific information	664
Configuring the Sun StorageTek EBS server for NDMP operations	664
Configuring library support for NDMP	666
Configuring an NDMP device resource	671
Configuring an NDMP Client resource	673

Additional considerations for NDMP operations	677
Performing NDMP backups.....	678
Tape server support for NDMP client backup	678
Performing a local backup by using the NetWorker User program	679
Performing an NDMP backup from the command prompt.....	679
Performing a three-party backup from the command prompt.....	680
Performing DAR backups	681
Storage node support for NDMP client backup	682
Performing a local backup from a Sun StorageTek EBS client computer	684
Performing an NDMP backup from the command prompt.....	685
Performing an NDMP three-party backup	686
Performing NDMP recoveries	687
Storage node support for NDMP client recovery	687
Performing a save set recovery	688
Destructive save set recoveries.....	689
Performing a directory-level recovery	690
Performing a file-by-file recovery	691
Performing a directed recovery	694
NDMP cloning	697
Cloning between storage nodes	697
Cloning functionality	698
NDMP index and bootstrap cloning.....	698
Ancillary product information.....	700
Filers that act as data servers	700
Network Appliance.....	701
SnapImage software.....	716
Filers that act as tape servers only	717

Chapter 21 **SNMP Module**

SNMP traps.....	724
Configuring NetWorker SNMP notifications	724
Command line options for nsrtrap	725
Modifying preconfigured NetWorker SNMP notification	725
Creating NetWorker SNMP notifications	726
Configuring SNMP management software	727

Sun StorageTek EBS SMI Network Management Private Enterprise Code.....	727
Receiving traps in the SNMP network management software	727

Chapter 22 Support for Microsoft Removable Storage

Microsoft Removable Storage.....	730
Removable Storage libraries and Removable Storage systems	730
The Removable Storage database	730
Types of support for Removable Storage.....	731
Licensing	731
Limitations	732
Removable Storage media pools.....	733
System media pools	733
Application media pools.....	734
Sun StorageTek EBS media pools	734
Viewing media pools.....	734
Usage scenarios	735
Configuring the Sun StorageTek EBS server for Removable Storage	738
Task 1: Enable or disable Removable Storage	739
Task 2: Monitor the Removable Storage work queue.....	739
Task 3: Create Removable Storage resources.....	740
Library operations with Removable Storage	742
Library operations	743
Allocating and deallocating Sun StorageTek EBS media ..	744
Importing Sun StorageTek EBS volumes	746
Adding new media	747
Using Auto Media Management with Removable Storage	749
Configuring Auto Media Management	749
Removing volumes	750
Recycling a Sun StorageTek EBS volume	751
Performing a reset.....	752
Device cleaning.....	753
Considerations for uninstalling the Sun StorageTek EBS software	753

Chapter 23 Support for Microsoft Sharepoint Portal Server

Microsoft SPS.....	756
Sun StorageTek EBS software support for SPS	756
The SHAREPOINT save set	757
SPS backup.....	758
Scheduled SPS backup	760
Performing an ad hoc SPS backup	760
Performing an SPS backup from the command prompt ...	761
Verifying an SPS backup	761
SPS recovery	762
How to perform an SPS recovery with the Sun StorageTek	
EBS User program	762
How to perform an SPS recovery from the command	
prompt.....	763
Recovery to a different server	763
Performing an SPS disaster recovery	764

Chapter 24 Support for Microsoft Automated System Recovery

Microsoft Automated System Recovery.....	766
Microsoft ASR documentation	766
Sun StorageTek EBS support for ASR.....	766
Sun StorageTek EBS ASR save set.....	767
Usage overview	767
Network connection names	768
ASR backup	768
How to include the ASR or VSS ASR DISK save set in a	
scheduled backup	768
How to include ASR or VSS ASR DISK saveset in an ad hoc	
backup	769
Creating an ASR disk	770
Prerequisites	770
Create an ASR disk locally	770
Creating an ASR disk by using directed recovery.....	771
Posting ASR disk creation task.....	773
Using the ASR disk to recover a Sun StorageTek EBS client... 773	
Requirements for an ASR recovery.....	774
Performing an ASR recovery	775
Components that require special handling after an ASR	
recovery.....	776
Verifying the Sun StorageTek EBS client recovery.....	777
Limitations and special considerations	778
FAT16 partitions are not supported	778

OEM recovery CDs are not supported	779
Vendor-specific drivers must be installed after Windows installation.....	779

Chapter 25 DiskXtender Data Manager File System Support

Supported configurations	782
Path information	782
Permissions	782
DiskXtender Data Manager file system overview.....	783
Backup of DXDM file systems.....	786
Aborted backups	787
Recovery of DXDM file systems	789
Initiating a recovery	789
Restoring deleted files and previous file versions	790
File system synchronization	790
Automatic synchronization	791
Manually synchronizing a file	791

Chapter 26 Volume Shadow Copy Service

Overview of VSS	794
VSS and the backup process	795
The importance of writers	797
Controlling VSS from Sun StorageTek EBS software	798
Controlling VSS from the Administration window	799
Controlling VSS from the Sun StorageTek EBS client	800
Control VSS from the command-prompt	801
VSS commands.....	802
Handling MSDE, SQL Server, and Microsoft Exchange server databases	803
Authoritative restores of the Active Directory Application Mode (ADAM) and DFS Replication writers.....	803

Chapter 27 Troubleshooting

Before contacting technical support	806
Determining the version of Sun StorageTek EBS software running on a client	806
Displaying diagnostic mode attributes.....	807
Error Message Guide	808
Viewing log files	808
Rendering log files in the current locale at runtime	808

How to view log files with the nsr_render_log program ..	810
Viewing log files from remote host machines	811
Log files from previous releases of Sun StorageTek EBS ..	811
Filtering log file information displayed by nsr_render_log	811
Sun StorageTek EBS functionality issues	812
Backup and recovery	812
Unsynchronized client clock errors	813
Backups fail to start when daylight savings time change occurs	813
Clone ID timestamp does not reflect the time the cone was created	813
Backups fail to stop	814
Memory usage when browsing large save sets	814
Media position errors encountered when auto media verify is enabled	814
PACKET RECEIVE BUFFER and NO ECB counters increase	815
The scanner program marks a volume read-only	815
The scanner program requests an entry for record size	816
Limitations for groups containing a bootstrap	816
Index recovery to a different location fails	816
Illegal characters in configurations	816
Hostname aliases	817
Directory pathname restrictions	817
Failed recover operation directly after new installation....	818
Recovering files from an interrupted backup	818
Backup of a new client defaults to level full	818
Non-full backup of Solaris files with modified extended attributes	818
Renamed clients cannot recover old backups	819
Client file index errors	819
Cannot use the Console interface to stop the savegrp command	820
Aborting a recovery	820
RPC error	821
Error message when relocating data	821
Desktop heap size limitation	821
The All save set and duplicate drive serial numbers	822
Disk label errors	822
Cannot print bootstrap information	822
Server index not forced	823
Copy violation	823

Xview errors.....	824
Converting sparse files to fully allocated files.....	824
Backing up large sparse files	825
The mminfo -N command is case-sensitive regarding save set names	825
Devices and autochangers	827
Additional attributes in the Autochanger resource	827
Maintenance commands	828
Autodetected SCSI jukebox option causes server to stop responding	828
Autochanger inventory problems	828
Destination component full messages	829
Tapes do not fill to capacity.....	829
Server cannot access autochanger control port	830
Nonrewinding device requirement.....	832
Scanner command behaves differently with adv_file type device	832
Sleep times required for TZ89 drive types	832
Message displayed when CDI enabled on NDMP or disk file type device	833
Verifying firmware for switches and routers	833
Commands issued with nsrjb on a multi-NIC host fail.....	834
SCSI reserve/release with dynamic drive sharing	834
Device ordering issues	835
Sun StorageTek EBS locale and code set support	837
Locale anomalies with JRE 1.4.2 and Microsoft Windows	837
Issues with fonts when using X servers on Linux.....	838
Resource database notes.....	838
Viewing resources.....	838
Repairing resource database corruption	839
Network and server communication errors	839
General issues	839
Firewall issues	842
UNIX communication issues	842
Troubleshoot IP errors.....	842
Binding to server errors	846
Saving remote file systems	847
Microsoft Windows communication issues	848
Sun StorageTek EBS archiving and retrieval.....	852
Remote archive request from server fails	852
Multiple save sets appear as a single archive save set	852
Wrong archive pool is selected	852
Second archive request does not execute	853

The nsrarchive program does not start immediately	853
Archive request succeeds but generates error when nsrexecd is not running.....	853
Filenames with carriage return not allowed.....	853
Storage nodes	854
Storage node affinity errors	854
Storage node timeout errors	854
Console error messages and corrective actions.....	855
Console log files	859
The install log.....	859
The gstd log.....	859
Console troubleshooting notes and tips.....	860
Making sure the Console server is running.....	860
Enabling Java script.....	861

Appendix A **SYSTEM and VSS SYSTEM Save Sets**

SYSTEM save sets	864
Components of the SYSTEM STATE save set	864
Components of the SYSTEM FILES save set	865
Components of the SYSTEM DB save set	866
Components of the SHAREPOINT save set	868
Components of the ASR save set.....	869
VSS SYSTEM save sets	869
Components of the VSS SYSTEM BOOT saveset.....	869
Components of the VSS SYSTEM FILESET save set	870
Components of the VSS SYSTEM SERVICES save set	871
Components of the VSS USER DATA save set	871
Components of the VSS OTHER save set	871
Components of the VSS ASR DISK save set.....	871

Appendix B **Firewall Support**

Overview	874
Configuring the port ranges in Sun StorageTek EBS software	874
Connection ports range	874
Service ports range.....	874
Using the nsrports command to update port ranges	875
Using the Console to update the port ranges.....	876
Using nsradmin to update the port ranges.....	876
Ports needed in the service ports range for Sun StorageTek EBS	
7.3.x and later	877
The Sun StorageTek EBS server.....	878
Sun StorageTek EBS storage node	879

Sun StorageTek EBS client	879
Mixed environments.....	879
Ports needed in the service ports range for Sun StorageTek EBS	
7.2.x.	880
Sun StorageTek EBS server.....	880
Sun StorageTek EBS storage node.....	881
Sun StorageTek EBS client	881
Mixed environments.....	881
Ports needed in the service ports range for Sun StorageTek EBS	
release 7.1.x and lower	882
Sun StorageTek EBS server.....	882
Sun StorageTek EBS storage node.....	883
Sun StorageTek EBS client	883
Ports used by Sun StorageTek EBS add-on products	883
Sun StorageTek EBS Console	884
AlphaStor	885
Client Configuration Wizard.....	886
NDMP	886
Sun StorageTek EBS modules	886
Example of a firewall configuration	887
Additional ports that may be required.....	888
Access control to local host resources	888

Appendix C Backing Up and Restoring a Microsoft DFS

Overview of a Microsoft Distributed File System (DFS)	890
Domain-based DFS versus registry-based DFS.....	890
DFS junctions.....	890
DFS backups and restores	891
DFS topology information	891
Configuring a scheduled DFS backup	891
Restoring a DFS.....	893

Appendix D Additional Features of the Microsoft Windows Server

NetWorker VSS Client for Microsoft Windows	896
Active Directory	896
Backing up Active Directory	896
Recovering Active Directory	896
Preparing to recover the system state on a domain controller	897
Performing a nonauthoritative restore	897
Performing an authoritative restore.....	899
Encrypting file system	902

Event logs	903
Internet information server	903
Windows registry	904
Backward compatibility with earlier Sun StorageTek EBS releases	904
Files and folders not backed up in Windows 2000	905
Sparse files	905
Terminal server licensing	905
Backing up TSL data	905
Recovering TSL data	906
Windows Change Journal	907
Sun StorageTek EBS support for Change Journal.....	907
Configuring Sun StorageTek EBS software to use the Change Journal.....	909
Advanced Configuration and Power Interface	911
Sun StorageTek EBS support for ACPI	911

Appendix E **UNIX and Linux Platform-Specific Notes**

Solaris	914
Support for Solaris zones	914
Using the All keyword for the Save Set attribute on Solaris 10	914
Sun StorageTek EBS executables not found in expected location for Solaris client	915
Extended file attribute data included in Save Set File Size attribute.....	915
The inquire command and Solaris 10	915
Linux	916
Backup considerations for Linux raw disk partitions	916
Configure Linux operating system to detect SCSI devices.....	916
Configuration requirements for the inquire command	916
Linux Journaled file system support	917
HP-UX	917
Autochanger installation on an HP-UX system	917
How to test the device driver and device file installation	920
The “Hardware address not found” message.....	920
Errors from unsupported media in HP tape drives	921
Unloading tape drives on an HP-UX storage node.....	921
Symbolic link entries in the fstab file.....	922
Font warnings when exporting display to a Solaris computer	922

AIX	922
STK-9840 drives attached to AIX.....	922
IRIX	923
IRIX displays a “no space left in tape” message.....	923
 Appendix F MAC OS X Support	
Support for Mac OS X	926
Mac OS X metadata support	926
Supported file systems	926
Known limitations	926
Mac OS X backup considerations	927
Scheduling a Sun StorageTek EBS client backup on Mac OS X	927
Performing an ad hoc backup on Mac OS X	929
Recovering files and directories on Mac OS X	929
Task 1: Browse backed-up Mac OS X data	929
Task 2: Recover individual files or directories	930
 Appendix G Direct SCSI Backup and Recover	
Introduction to direct SCSI backup and recover	932
System requirements	933
Unsupported features.....	933
Performing direct SCSI backup.....	934
Backing up data on a Symmetrix BCV device	934
Backing up data on a raw device.....	936
Backing up data from the command line	937
Performing direct SCSI recover.....	938
Recovering data to a Symmetrix BCV device	939
Recovering data to a raw device	941
Licensing.....	942
 Glossary	943
 Index	961

The *Sun StorageTek Enterprise Backup Software 7.4 Administrator's Guide* contains information on how to configure and manage the Sun StorageTek Enterprise Backup™ software.

This guide also provides information about how to use and administer the Sun StorEdge EBS software when it is installed in a typical networked environment. For more detailed technical information about Sun StorEdge EBS commands, refer to the online Sun StorEdge EBS manual (man) pages after you install the software.

The information in this guide is intended for system administrators who are responsible for installing software and maintaining the servers and clients on a network. Operators who monitor the daily backups may also find this manual useful.

This guide is part of the Sun StorageTek EBS® documentation set.

This guide provides information on how to configure and manage the Sun StorageTek EBS™ software.

Install the Sun StorageTek EBS software on the appropriate server and clients before using the information presented in this guide. Refer to the *Sun StorageTek EBS Installation Guide* for installation instructions.

Before You Read This Book

In order to fully use the information in this document, you must have thorough knowledge of the topics discussed in these books:

- ◆ *Sun StorageTek Enterprise Backup 7.4 Installation Guide*
- ◆ *Sun StorageTek Enterprise Backup 7. Release Notes*

Using UNIX Commands

This document might not contain information on basic UNIX® commands and procedures such as shutting down the system, booting the system, and configuring devices.

See one or more of the following for this information:

- ◆ *Solaris Handbook for Sun Peripherals*
- ◆ AnswerBook2™ online documentation for the Solaris™ operating environment
- ◆ Other software documentation that you received with your system

Organization

To find information about the user interface and basic tasks, see:

- ◆ [Chapter 1, “Overview,”](#)

To set up backups and configure devices for backups, see:

- ◆ [Chapter 2, “Backing Up Data,”](#)
- ◆ [Chapter 3, “Configuring Libraries and Devices,”](#)

To find detailed information about managing backup data, see:

- ◆ [Chapter 4, “Backup Groups and Schedules,”](#)
- ◆ [Chapter 5, “Browse and Retention Policies,”](#)
- ◆ [Chapter 6, “Directives,”](#)
- ◆ [Chapter 7, “Sorting Backup Data,”](#)
- ◆ [Chapter 8, “Archiving,”](#)
- ◆ [Chapter 9, “Cloning,”](#)
- ◆ [Chapter 10, “Staging Backups,”](#)

To find detailed information about devices and media, see:

- ◆ [Chapter 11, “Device Operations,”](#)
- ◆ [Chapter 12, “Media Management,”](#)

To recover data, see:

- ◆ [Chapter 13, “Recovering Data,”](#)

To create reports and monitor Sun StorageTek EBS activity, see:

- ◆ [Chapter 14, “Reporting,”](#)
- ◆ [Chapter 15, “Monitoring,”](#)

To manage hosts including the Console server, Sun StorageTek EBS server, and Sun StorageTek EBS clients, see:

- ◆ [Chapter 16, “Console Server Management,”](#)
- ◆ [Chapter 17, “Sun StorageTek EBS Server Management,”](#)
- ◆ [Chapter 18, “Sun StorageTek EBS Client Management,”](#)

To manage Sun StorageTek EBS software in a cluster environment.

- ◆ [Chapter 19, “Cluster Support,”](#)

To manage a Sun StorageTek EBS server in a Network Data Management Protocol (NDMP) or Simple Network Management Protocol (SNMP) environment, see:

- ◆ [Chapter 20, “Sun StorageTek EBS Server Support for NDMP,”](#)
- ◆ [Chapter 21, “SNMP Module,”](#)

To find detailed information about how Sun StorageTek EBS software works with various supported platforms and platform features, see:

- ◆ [Chapter 22, “Support for Microsoft Removable Storage,”](#)
- ◆ [Chapter 23, “Support for Microsoft Sharepoint Portal Server,”](#)
- ◆ [Chapter 24, “Support for Microsoft Automated System Recovery,”](#)
- ◆ [Chapter 25, “DiskXtender Data Manager File System Support,”](#)
- ◆ [Chapter 26, “Volume Shadow Copy Service,”](#)
- ◆ [Appendix A, “SYSTEM and VSS SYSTEM Save Sets,”](#)
- ◆ [Appendix B, “Firewall Support,”](#)
- ◆ [Appendix C, “Backing Up and Restoring a Microsoft DFS,”](#)
- ◆ [Appendix D, “Additional Features of the Microsoft Windows Server,”](#)
- ◆ [Appendix E, “UNIX and Linux Platform-Specific Notes,”](#)
- ◆ [Appendix F, “MAC OS X Support,”](#)

To find detailed troubleshooting information, see:

- ◆ [Chapter 27, “Troubleshooting,”](#)

To find terms used in this guide, see [“Glossary”](#).

Conventions used in this guide

EMC uses the following conventions for notes, cautions, warnings, and danger notices.

Note: A note presents information that is important, but not hazard-related.



CAUTION

A caution contains information essential to avoid data loss or damage to the system or equipment. The caution may apply to hardware or software.

Typographical conventions

EMC uses the following type style conventions in this guide:

bold

- User actions (what the user clicks, presses, or selects)
- Interface elements (button names, dialog box names)
- Names of keys, commands, programs, scripts, applications, utilities, processes, notifications, system calls, services, applications, and utilities in text

italic

- Book titles
- New terms in text
- Emphasis in text

`Courier`

- Prompts
- System output
- Filenames
- Pathnames
- URLs
- Syntax when shown in command line or other examples

`Courier, bold`

- User entry
- Options in command-line syntax

`Courier italic`

- Arguments in examples of command-line syntax
- Variables in examples of screen or file output
- Variables in pathnames

<>

Angle brackets for parameter values (variables) supplied by user.

[]

Square brackets for optional values.

|

Vertical bar symbol for alternate selections. The bar means or.

...

Ellipsis for nonessential information omitted from the example.

Accessing Sun Documentation Online

A broad selection of Sun system documentation is located at:

<http://www.sun.com/products-n-solutions/hardware/docs>

A complete set of Solaris documentation and many other titles are located at:

<http://docs.sun.com>

Sun Welcomes Your comments

Sun is interested in improving its documentation and welcomes your comments and suggestions. You can email your comments to Sun at:

docfeedback@sun.com

Please include the part number (TBD) of your document in the subject line of your email.

This chapter covers these topics:

- ◆ The Sun StorageTek EBS environment.....38
- ◆ Sun StorageTek EBS features39
- ◆ Common Sun StorageTek EBS tasks.....42
- ◆ Sun StorageTek EBS user interfaces.....43
- ◆ Sun StorageTek EBS services60

The Sun StorageTek EBS environment

The Sun StorageTek EBS environment provides the ability to protect an enterprise against data loss. As the enterprise grows, so does the complexity and importance of protecting data. Sun StorageTek EBS software provides the power and flexibility to meet these challenges.

The Sun StorageTek EBS software is a cross-platform, client-server application that provides the ability to remotely manage all Sun StorageTek EBS clients and servers from a web-enabled, graphical interface.

Sun StorageTek EBS components

[Figure 1 on page 39](#) illustrates the main components in a Sun StorageTek EBS environment.

Console server

All Sun StorageTek EBS servers and clients are managed from the Sun StorageTek EBS Console server. The Console server also provides reporting and monitoring capabilities for all Sun StorageTek EBS servers and clients.

Web browser

The Console server is accessed through a graphical interface that can be run from any computer that has a web browser and Java Runtime Environment (JRE) 1.4.2 or greater. Multiple users can access the Console server concurrently from different browser sessions. A computer that hosts the web browser can also be a Sun StorageTek EBS client.

Sun StorageTek EBS server

Sun StorageTek EBS servers provide services to back up and recover data for the Sun StorageTek EBS client computers in a datazone.

Datazone

A datazone is a single Sun StorageTek EBS server and its client computers. Datazones can be added as backup requirements increase.

Sun StorageTek EBS storage node

A Sun StorageTek EBS storage node can be used to improve performance by offloading from the Sun StorageTek EBS server much of the data movement involved in a backup or recovery operation.

Sun StorageTek EBS client

A Sun StorageTek EBS client computer is any computer whose data must be backed up. The Sun StorageTek EBS Console server, Sun StorageTek EBS servers, Sun StorageTek EBS storage nodes are also Sun StorageTek EBS clients.

Figure 1 Sun StorageTek EBS components

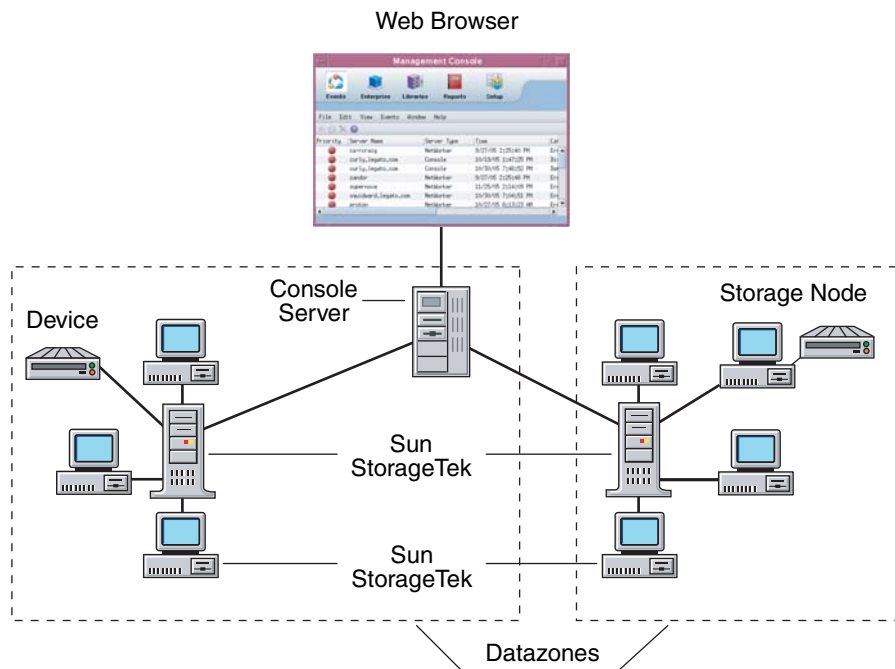

Sun StorageTek EBS features

This section describes the major features that distinguish the Sun StorageTek EBS software. Optional additions to the Sun StorageTek EBS software are also listed.

Performance features

Standard Sun StorageTek EBS performance features include:

- ◆ Server parallelism, which enables several *save streams* to flow to the server or storage node at the same time.
- ◆ Multiplexing, which enables more than one save stream to write to the same device at the same time.
- ◆ Client parallelism, which enables the client to send more than one save stream at a time.
- ◆ Session management, which enables one to control the number of save streams per device to maximize the performance of each device.
- ◆ Backup to file devices and optional subsequent staging to near-line or offline volumes.

Ease of use

Sun StorageTek EBS software provides tools to make protection of critical data easy to manage. With these tools, you can:

- ◆ Use either the graphical interfaces or command-line programs to manage Sun StorageTek EBS tasks and functions.
- ◆ Administer and configure Sun StorageTek EBS functions from any network computer with a web browser.
- ◆ Grant permission to provide directed recovery operations. Directed recovery is the capability for recovery of one client's data to another client computer.
- ◆ Obtain immediate answers to questions by accessing online help and UNIX man pages. Microsoft Windows users can also access the *NetWorker Command Reference Guide*, which provides information that is equivalent to the UNIX man pages.
- ◆ Take advantage of the automatic media management feature to enable the Sun StorageTek EBS server or storage node to label and mount volumes as needed for backups.
- ◆ Drag-and-drop functionality allows for an easy transfer of single or multiple objects.
- ◆ Use the integrated knowledge base and technical bulletins at the EMC Powerlink® website to find answers to common questions.

Scalability

Existing Sun StorageTek EBS software can be scaled as storage management needs grow. For example, you can:

- ◆ Upgrade the basic level of server functionality, add support for additional (or larger) autochangers, add support for more clients, or add optional software modules without the need to reinstall the server software.
- ◆ Add special NetWorker Module client software to back up databases and other non-file-system data.
- ◆ Add support for remote storage nodes to control backup devices, while the data management tasks remain centralized on a controlling Sun StorageTek EBS server.
- ◆ Add the NetWorker License Manager (NLM) software to administer all of your network's Sun software licenses from a single server.

Optional software additions

Optional additions to the Sun StorageTek EBS software include:

- ◆ Sun StorageTek EBS Autochanger Module
- ◆ Sun StorageTek EBS Silo Software Module
- ◆ Sun StorageTek EBS Archive Module
- ◆ NetWorker Database Modules (for backing up several types of databases)
- ◆ NetWorker SNMP (Simple Network Management Protocol)
- ◆ NDMP (Network Data Management Protocol) support
- ◆ Cluster support
- ◆ NetWorker License Manager
- ◆ Advanced reporting capability

Common Sun StorageTek EBS tasks

This section identifies some of the most common tasks performed with the Sun StorageTek EBS Console. These include:

- ◆ [“How to schedule a backup” on page 42](#)
- ◆ [“How to configure devices” on page 42](#)
- ◆ [“How to label media” on page 43](#)
- ◆ [“How to view failed backups” on page 43](#)

[“Sun StorageTek EBS Management Console interface” on page 44](#) has information about starting the Sun StorageTek EBS Console.

How to schedule a backup

To schedule backups:

1. Click the **Enterprise** button  on the taskbar, select File>New>Host and add Sun StorageTek EBS servers.
2. Highlight a server. Right-click **Sun StorageTek EBS** and select **Launch Application**.
3. Click the **Configuration** button  on the taskbar.
4. Define schedules, groups, and clients.

For information about scheduling backups, see [“Planning a scheduled backup” on page 66](#).

How to configure devices



To configure devices by using the Sun StorageTek EBS Console:

1. Click the **Enterprise** button  on the taskbar, select File>New>Host and add Sun StorageTek EBS servers.
2. Highlight a server. Right-click **Sun StorageTek EBS** and select **Launch Application**.
3. Click the **Devices** button  on the taskbar.
4. In the tree view, right-click a server, and select **Scan for Devices**.

For information about configuring media, see [Chapter 3, “Configuring Libraries and Devices.”](#)

How to label media



To label tapes from the Sun StorageTek EBS Console:

1. Click the **Enterprise** button  on the taskbar, select File>New>Host and add Sun StorageTek EBS servers.
2. Highlight a server. Right-click **Sun StorageTek EBS** and select **Launch Application**.
3. Click the **Devices** button  on the taskbar.
4. In the tree view, expand **Libraries**, and highlight a library, or select **Devices**.
5. In the **Device list**, right-click a device and select **Label**.

For information about labeling tapes, see [Chapter 12, "Media Management."](#)

How to view failed backups

To see whether any backups have failed:

1. Click the **Enterprise** button  on the taskbar, select File>New>Host and add Sun StorageTek EBS servers.
2. Highlight a server. Right-click **Sun StorageTek EBS** and select **Launch Application**.
3. Click **Monitoring** .
4. Select the **Groups** tab.

For information about viewing backup status information, see [Chapter 15, "Monitoring."](#)

Sun StorageTek EBS user interfaces

The Sun StorageTek EBS application consists of these user interfaces:

- ◆ ["Sun StorageTek EBS Management Console interface" on page 44](#)
- ◆ ["Sun StorageTek EBS client interface" on page 54](#)
- ◆ ["Sun StorageTek EBS character-based interface" on page 59](#)
- ◆ ["Sun StorageTek EBS command-line interface" on page 60](#)

Sun StorageTek EBS Management Console interface

The interface for Sun StorageTek EBS Management Console, also called the Sun StorageTek EBS Console, consists of two main windows:

- ◆ Console window
- ◆ Administration window

Console window

When Sun StorageTek EBS software is started, the Console window appears as shown in [Figure 2](#).

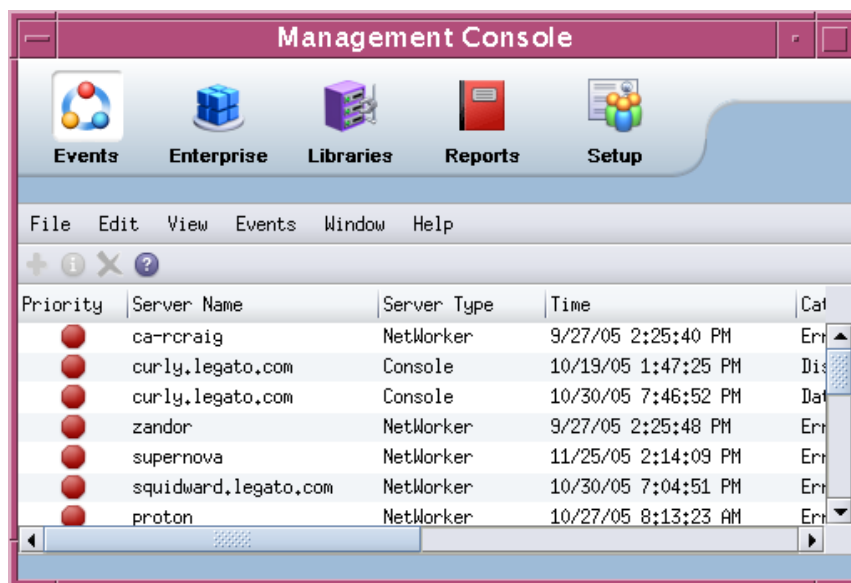







Figure 2 Console window

The Console window is the first point of access for Sun StorageTek EBS tasks. [Table 1 on page 45](#) lists the task-based windows that can be opened from the Console window taskbar.

Table 1 Windows opened from the Console window

Button	Window	Description
	Events	View important messages about all Sun StorageTek EBS servers that have been added as Enterprise applications, as well as the Console server. For more information about managed events, see “Events” on page 498 .
	Enterprise	Select a Sun StorageTek EBS server to manage and monitor the server and its backup clients. The Enterprise window allows you to open the Administration window for a Sun StorageTek EBS server.
	Libraries	View summary information and manage libraries for all Sun StorageTek EBS servers. The Administration window can also be opened from this location.
	Reports	Configure and view Console reports. For more information about reports, see Chapter 14, “Reporting.”
	Setup	Control administrative functions: <ul style="list-style-type: none"> • User management — Add, edit, and delete Console user accounts, restrict user views of servers. For more information about user management, see “Managing Sun StorageTek EBS Console server users” on page 518. • License management — Manage Sun StorageTek EBS licenses. For more information about license management, see “Managing product licenses” on page 527.

Administration window

Sun StorageTek EBS servers are managed through the Administration window as shown in [Figure 3](#).

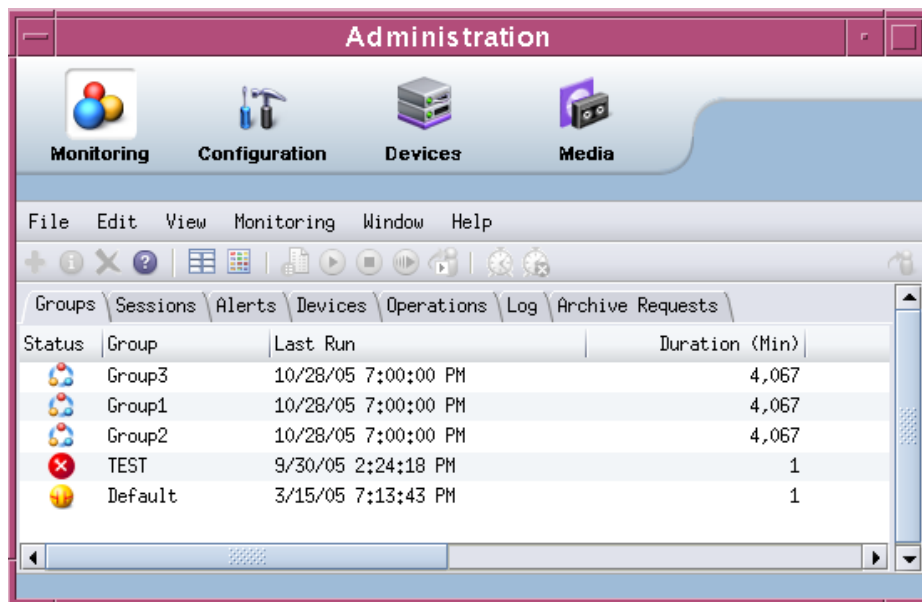





Figure 3 Administration window

You can toggle between the **Administration** window and the **Console** window.

Table 2 on page 47 lists the windows that can be launched from the **Administration** window taskbar.

Table 2 Windows launched from the Administration window

Button	Window	Description
	Monitoring	Monitor various activities related to the Sun StorageTek EBS server. For example, you can monitor the progress of a scheduled backup and view any alerts.
	Configuration	Manage the Sun StorageTek EBS server and its resources such as clients, backup schedules, and policies. For example, you can create a backup schedule, add Sun StorageTek EBS clients, and apply the backup schedule to several Sun StorageTek EBS clients.
	Devices	Add, configure, and operate single or multiple devices, libraries, and silos for the Sun StorageTek EBS server.
	Media	Manage activities and resources related to backup volumes. For example, you can mount a backup volume or create a template for labeling backup volumes.

Start Console for the first time

These steps assume that the Sun StorageTek EBS software is installed and that all of the software and hardware requirements have been met on the computer that will access Console. For more information, refer to the *Sun StorageTek EBS Installation Guide*.

To open Console for the first time:

1. Start a web browser session.
2. Type this command to specify the Console server URL:

`http://server_name:http_service_port`

where:

- *server_name* is the name of the computer where the Console server component was installed.
 - *http_service_port* is the IP port for the embedded HTTP server. (The HTTP port is specified during installation. The default HTTP port is 9000.)
3. From the **Welcome** page, click **Start Sun StorageTek EBS Management Console**.

4. From the **Security Warning** screen, click **Start** to run Sun StorageTek EBS Console.

If JRE 1.5 was *not* already installed on the system, a prompt to install it appears. Follow the on-screen instructions to install JRE.

Once the JRE has been installed, the Java Web Start Desktop Integration dialog box appears.

5. Complete the **Java Web Start Desktop Integration** dialog box by selecting one of these options:
 - To place a shortcut on the desktop, click **Yes**.
 - To decline having a shortcut placed on the desktop, click **No**.
 - To have the option to decide later, click **Ask Later**.
6. In the **Sun StorageTek EBS Management Console Login** dialog box, type the username and password.

Note: The default password for the administrator account is *administrator*. For added security, change the password during the first login session. If the administrator password needs to be changed, see [Chapter 16, "Console Server Management."](#)

7. Click **OK** and the **Console** window appears.

Start Console after the first time

After Console has been started the first time, you can restart it by using any of these methods:

- ◆ Point the browser to the same URL as in ["Start Console for the first time" on page 47](#).
- ◆ Double-click the **Sun StorageTek EBS Console** product name in the **Java Web Start Application Manager**.
- ◆ Double-click the desktop icon, if one was set up through the Java Web Start Application Manager.

Open the Administration Window

To add and select a Sun StorageTek EBS server and open the Administration window:

1. From the **Console** window, click **Enterprise**.
2. Add one or more Sun StorageTek EBS servers:
 - a. Highlight **Enterprise** in the navigation tree.

- b. From the **File** menu, select **New>Host**.
- c. Type the name of the host on which the Sun StorageTek EBS server is running and click **Next**.
- d. Select **Sun StorageTek EBS** for the type of application to be managed.
- e. Click **Finish**.
- f. Repeat for all Sun StorageTek EBS servers in your network.
3. From the left pane, click a host in the **Enterprise** list.
4. From the right pane, click the application and select **Enterprise>Launch Application**, or double-click the application.

The **Administration** window is launched as a separate application.

Sort tables

Console software's organization and display of tabular information can be changed. Tables can be sorted by column heading, and then by alphabetic or numeric order within those columns.

To rearrange information in a table:

1. Drag-and-drop the column heading to its new position.
2. Click the column heading to sort the items into alphabetic and numeric order.

An arrow appears in the column heading to indicate the sort order.

Example 1 **Sorting managed events**

John wants to see all the managed events about servers that were unreachable by the Console server.

1. From the **Console** window, John clicks **Events**.
2. He clicks and drags the **Message** column until it is over the **Priority** column, where he drops it.
3. He clicks the **Message** column heading so that a down-arrow appears.

Now he can scan down the list of messages until he finds three servers, all with the message, **"Unable to connect to server"**.

John could also generate a **Managed Event Details** report to get the same information, which could be printed or exported for use in another application. For further information about reports, see [Chapter 14, "Reporting."](#)

Perform multicolumn sorts of a table

To sort on two or more columns within a table:

1. Click the column to be used as the last sort key.
2. Click the column to be used as the next-to-last sort key and so on until the primary column is selected.

For example, given a large table of events, you can select the **Time** column as the tertiary sort key, the **Category** column for the secondary sort key, and the **Server** name as the primary sort key. The resulting display would list the servers in alphabetical order, and the events for each server would be grouped by category and would display in chronological order.

Display or hide columns in a table

To select which columns to display in a table:

1. From the **View** menu, select **Choose Table Columns**.
2. Click a column name to select or unselect the column.
3. Click **OK**.

Drag-and-drop functionality

Drag-and-drop functionality is available in the Console and Administration interfaces to perform the following tasks:

- ◆ ["Drag-and-drop between resource types in the Console window" on page 51](#)
- ◆ ["Client and group management in the Administration window" on page 51](#)
- ◆ ["Library operations in the Devices window" on page 52](#)
- ◆ ["Copy and paste tabular information to operating system clipboard" on page 53](#)

Drag-and-drop between resource types in the Console window

The drag-and-drop functionality allows multiple resources to be selected and moved from one resource type to another.

In the Enterprise window from the Console interface, you can drag-and-drop to perform the following actions:

- ◆ Copy an individual folder in the enterprise hierarchy by selecting the folder, holding down the CTRL key, and dragging the folder to a new location.
- ◆ Move an individual folder in the enterprise hierarchy to a new location by selecting and dragging a folder to a new location.
- ◆ Copy an individual host node in the enterprise hierarchy by selecting and dragging the host to a new parent folder.
- ◆ Move an individual host node in the enterprise hierarchy by selecting and dragging the host to a new parent folder.
- ◆ Copy a selected number of objects in a folder to a new folder in the hierarchy tree or folder contents table. Select an individual folder in the navigation tree to display the contents of the folder, select the contents, hold down the CTRL key, and drag the contents to a new folder. Select a collection of folders and/or hosts and drag them to a new folder by creating a copy of the selected contents in a new location.
- ◆ Move a selected number of objects in a folder to a new folder in the hierarchy tree or folder contents table. Select an individual folder in the navigation tree to display the contents of the folder, select the contents and drag the contents to a new folder. Select a collection of folders and/or hosts and drag them to a new folder by moving the selected contents to a new location.

Note: Only one object may be selected for drag-and-drop in the navigation tree.

Client and group management in the Administration window

The drag-and-drop functionality allows multiple clients or groups to be selected and moved from one location to another. You can use drag-and-drop functionality in the Configuration window to do the following:

- ◆ Copy selected clients to a new Sun StorageTek EBS group. Expand a group in the directory tree and select . Drag-and-drop the client objects in the Client Summary table to a new group in the directory tree.
- ◆ Copy selected clients from one Sun StorageTek EBS group to a new group. Select a group in the directory tree and move clients from the Client Summary table to another Sun StorageTek EBS group.
- ◆ Move selected clients to a new Sun StorageTek EBS group. Expand a group in the directory tree and select one or more clients. Drag-and-drop the client objects in the Client Summary table to a new group in the directory tree. This will remove the client objects from the initial Sun StorageTek EBS group.
- ◆ Change a group's current schedule to a selected schedule. Select a group in the directory tree to display the group objects. Drag-and-drop a schedule in the Schedule Summary table to a different group in the directory tree.

Library operations in the Devices window

The drag-and-drop functionality allows multiple slots or devices to be managed in the Devices window. You can use drag-and-drop functionality to manage media from the Library window from the Devices task, for instance:

- ◆ Mount an individual volume onto a device by selecting a slot in the Slots table and dragging it to a device in the Devices table.
- ◆ Mount multiple volumes to available devices as assigned by the Sun StorageTek EBS server by selecting multiple slots in the Slots table and dragging them anywhere in to the Devices table.
- ◆ Unmount a volume from a selected device and deposit it back in its designated slot. To unmount a volume, select an individual device from the Devices table and drag it anywhere in the Slots table. The volume image will appear in the corresponding slot.
- ◆ Unmount multiple volumes from a selected device and deposit them back in their designated slot. To unmount multiple volumes, select the devices from the Devices table and drag them anywhere in the Slots table. The volumes will appear in the corresponding slots.

Copy and paste tabular information to operating system clipboard

Tabular information can be selected and moved to an operating system clipboard by using drag-and-drop functionality. All tables support selection of multiple rows in a table and the ability to copy and paste the data in the selected rows to the system clipboard. Subsequently, the data in the operating system clipboard can be moved to a target application.

Note: Drag-and-drop operations from the operating system clipboard back to a table are not supported.

Operating multiple library devices and slots

A single operation can be performed on multiple library devices and slots. Multiple rows can be selected in both the Devices and Slots tables simultaneously.

In the Devices table for a library, multiple devices can be selected to perform the following operations:

- ◆ Unmount
- ◆ Release device (STL only)
- ◆ Enable/Disable

In the Slots table for a device, multiple volume operations can be performed for the following operations:

- ◆ Mount
- ◆ Load without Mount
- ◆ Withdraw
- ◆ Label
- ◆ Inventory
- ◆ Remove (STL and AlphaStor only)

Set user interaction preferences

One can set various user preferences such as the user interface font, font size, window sizes, and table settings.

To set user preferences:

1. From the **View** menu, select **User Preferences**.

2. Set various user preference options as appropriate.
3. Click **OK**.

Sun StorageTek EBS client interface

This section describes the interface from which users can recover data and perform ad hoc backup and archive operations. Ad hoc operations are not scheduled. Instead, they are performed when a user wants to back up or archive one or more files on the Sun StorageTek EBS client immediately. Scheduled backup and archive operations are set up through the Console interface. For information about the Console interface, see [“Sun StorageTek EBS Management Console interface” on page 44](#).

Windows client interface

The NetWorker User program shown in [Figure 4 on page 54](#) is the Windows client interface.

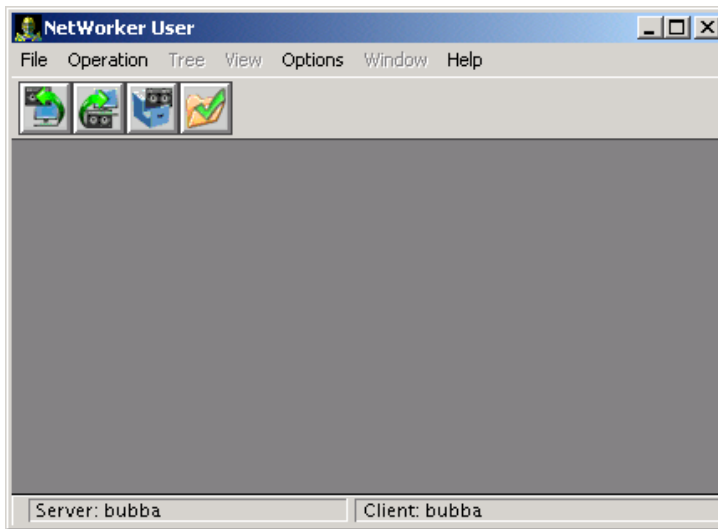

Figure 4 **NetWorker User program**

Note: If the NetWorker VSS (Volume Shadow Copy Service) Client for Microsoft Windows is installed on the client computer, the NetWorker VSS Client User program will be displayed rather than

the NetWorker User program. For information about the NetWorker VSS Client User program, see the *EMC NetWorker VSS Client for Microsoft Windows Server 2003 Administration Guide*.

Start the User program

To start the NetWorker User program, perform one of the following:

- ◆ Click the Windows Start button and select **Programs>EMC NetWorker>NetWorker User**.
- ◆ From the Administration window, click **Monitoring** and then from the **Start** menu, select **NetWorker User**. If the NetWorker VSS Client for Microsoft Windows is installed on the client computer, this operation will start the NetWorker VSS Client User program rather than the NetWorker User program.

Note: The Sun StorageTek EBS client package must be installed on the host where you start the NetWorker User program.

To start the NetWorker User program, you must belong to the appropriate Windows groups. [Table 3 on page 55](#) lists the groups that you must belong to in order to run the NetWorker User program.

The Backup Operators and Administrators groups are the local and remote Microsoft security groups.





Table 3 Sun StorageTek EBS User Groups requirements

Logged on	Workstation	Server	Server (domain controller only)
Locally	Backup Operators or Administrators	Backup Operators or Administrators	Not applicable
To the domain	Domain Administrators	Domain Administrators	Backup Operators or Administrators

Toolbar buttons

The NetWorker User program has a toolbar with buttons for common User program tasks. [Table 4](#) describes the function of each button.

Table 4 Sun StorageTek EBS User toolbar functions

Button	Name	Function
	Backup	Starts an ad hoc (unscheduled) backup of the client's data to a Sun StorageTek EBS server.
	Recover	Starts a recovery operation to retrieve copies of saved data back to the client computer.
	Archive	Starts an archive operation to save copies of data to a server for storage on an archive volume. Once the data is stored on the archive volume, you have the option of removing the data from the disk.
	Verify	Starts a verification operation to ensure that the data items just backed up are the same as those currently on the disk.

Browse window

A browse window in the NetWorker User program appears when you select one of the following:

- ◆ A toolbar button
- ◆ A Backup, Recover, Archive, Verify, or Local Directive command from the Sun StorageTek EBS User File menu

The browse window, shown in [Figure 5 on page 57](#), displays the directory tree of the file system that is being browsed.

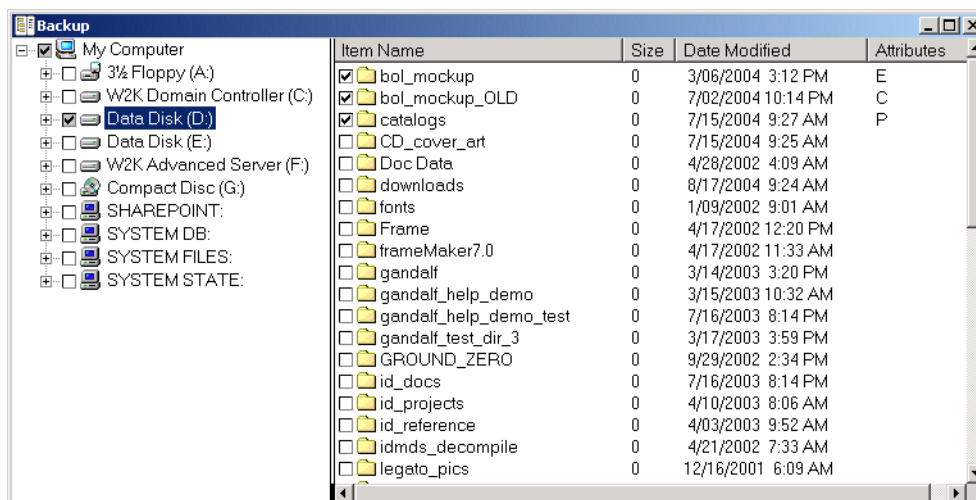

Figure 5 Example of the browse window

Note: When you mark a disk volume or directory for an operation, all of its nested subdirectories and files are also marked.

A checkmark beside an item name indicates that the item is selected for backup, recovery, archiving, or verification.

The Attributes column indicates any special handling option that was applied:

- ◆ **P** — The item is marked for password-protection. For more information, see [“Password-protection for Microsoft Windows or NetWare backup data” on page 85](#).
- ◆ **E** — The item is marked for password-protection and encryption, using the PW2 ASM. For more information, see [“Encrypting backup data” on page 86](#).
- ◆ **C** — The item is marked for compression. For more information, see [“Compressing backup data” on page 89](#).

Connect to a Sun StorageTek EBS server

A typical user that runs the NetWorker User program needs to connect only to the Sun StorageTek EBS server that performs scheduled backups. However, to perform a directed recovery or to

back up files to another server, you might need to connect to a different Sun StorageTek EBS server.

Before the NetWorker User program can connect to a Sun StorageTek EBS server, the client computer must be set up as a Client resource on that server. For information about creating a Client resource, see [“Task 6: Create a backup Client resource” on page 73](#).

To connect to a Sun StorageTek EBS server:

1. From the **Operation** menu, select **Change Sun StorageTek EBS Server**.
2. In the **Change Server** dialog box, select a server from the list of available Sun StorageTek EBS servers. If the server is not listed, do one of the following:
 - Click **Update List** to search the network for available Sun StorageTek EBS servers.
 - Type the server’s hostname.
3. Click **OK**.

UNIX client interface

The UNIX version of the Sun StorageTek EBS client interface includes a graphical interface program, **nwrecover**, for performing recoveries of backed up data and retrieving archived data.

Command line utilities are used to perform ad hoc backups (the **save** command) and archiving (**nsrchive**). For more information on these commands, refer to the *NetWorker Command Reference Guide* or the UNIX man pages.

The Recover program

Use the **nwrecover** program to recover backed-up files.

- ◆ To specify the Sun StorageTek EBS server to connect to, type the **-s server** option.
- ◆ To specify the Sun StorageTek EBS client, use the **-c client** option:

```
nwrecover -s server -c client
```

If the **-c** option is not entered, the local computer is used by default.

Figure 6 on page 59 displays the **nwrecover** program.

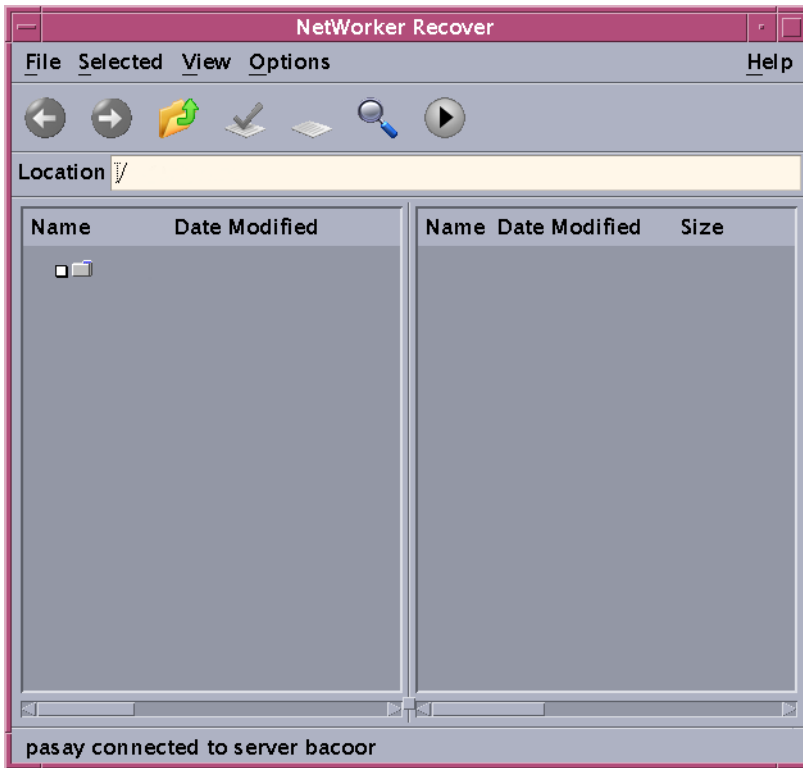

Figure 6 The nwrecover Program

Sun StorageTek EBS character-based interface

Use the Sun StorageTek EBS character-based interface (**nsradmin**) can be used to perform configuration and management tasks for a Sun StorageTek EBS server.

To start the **nsradmin** interface, type this command:

```
nsradmin
```

For more information about **nsradmin**, refer to the *NetWorker Command Reference Guide* or the UNIX man pages.

Sun StorageTek EBS command-line interface

Perform Sun StorageTek EBS client and server tasks by entering commands at the prompt. For information about these commands, refer to the *NetWorker Command Reference Guide* or the UNIX man pages.

Sun StorageTek EBS services

[Table 5 on page 60](#) describes the main services that provide Sun StorageTek EBS software functionality.

For information about:

- ◆ Main Sun StorageTek EBS services, refer to the *NetWorker Command Reference Guide* or the UNIX man pages.
- ◆ Service port requirements when configuring a firewall, see [Appendix B, “Firewall Support.”](#)

Table 5 Main Sun StorageTek EBS services (1 of 2)

Service	Function
ansrd	Monitors an active recover session. This agent process is spawned by nsrd in response to a recover session.
gstd	Controls other services provided by the Console server. This master service is called the Generic Services Toolkit (GST) service.
hagntd	Manages the Sun StorageTek EBS host agent client modules and maintains the Sun StorageTek EBS host-agent resource database.
nsrlcpd	Provides a uniform library interface to the media management service nsrmmgd . Only runs on a server or storage node that has an enabled library.
nsrd	Provides save and recover operations. This master service controls other services on the Sun StorageTek EBS server, clients, and storage nodes.
nsrexecd	Authenticates and processes the Sun StorageTek EBS server's remote execution requests and executes the save programs on the client.
nsrindexd	Inserts entries in the client file index based on information passed by the save program.
nsrjobd	Allows for monitoring and long term recording of Sun StorageTek EBS activities. All functionality requiring monitoring or remote execution is handled with help of the nsrjobd service.

Table 5 Main Sun StorageTek EBS services (2 of 2)

Service	Function
nsrmmmd	Provides device support, generates mount requests, and <i>multiplexes</i> save set data during a multiclient backup. The nsrd service can start one nsrmmmd service for each enabled device. An additional nsrmmmd service is started while mount requests are pending.
nsrmmdbd	Provides media and save set database management services to the local nsrd and nsrmmmd service, and records entries in the media database.
nsrmmgd	Provides an RPC-based service that manages all jukebox operations on behalf of the nsrd service.
nsrpm (Windows only)	Works with the energy-saving features of Windows to keep Sun StorageTek EBS components running properly during power-saving modes. It can be disabled if not needed.

Manually stopping and starting Sun StorageTek EBS services

Sun StorageTek EBS hosts might need to be manually stopped and restarted in conjunction with configuration and troubleshooting activities.

[Table 6 on page 61](#) lists the main Sun StorageTek EBS services that are required for each type of Sun StorageTek EBS host.

Table 6 Main services for Sun StorageTek EBS hosts

Sun StorageTek EBS host	Sun StorageTek EBS service
Console server	gstd nsrexecd
Sun StorageTek EBS server	nsrd, nsrexecd, nsrindexd, nsrjobd, nsrmmmd, nsrmmdbd, nsrmmgd, nsrlcpd (nsrlcpd is running only if a library is enabled, configured, and communication has been established)
Sun StorageTek EBS client	nsrexecd
Sun StorageTek EBS storage node	nsrexecd, nsrmmmd, nsrlcpd (nsrlcpd is running only if a library is enabled, configured, and communication has been established)
License Manager (available only from EMC)	lgtolmd

Note: The Sun StorageTek EBS service **nsrmmmd** is present only if one or more devices are enabled. For Sun StorageTek EBS releases prior to 7.3, more than one **nsrexecd** may be running. For release 7.3 and above, only one **nsrexecd** will be running.

Stopping and starting the Console server

This section describes how to stop and start the Console server service.

Stop the Console server on Windows

To stop the Console server:

1. Log in as a Windows Administrator and right-click **My Computer** and select **Manage**.
2. Expand **Services and Applications** and select **Services**.
3. Right-click **EMC GST Service (gstd)**, then select **Stop**.

Start the Console server on Windows

To start the Console server:

1. Log in as a Windows Administrator and right-click **My Computer** and select **Manage**.
2. Expand **Services and Applications** and select **Services**.
3. Verify that the Sun StorageTek EBS client is running.

The Sun StorageTek EBS Remote Exec Service (**nsrexecd**) should have a status of **Started**. If the service has not started:

- a. Right-click **Sun StorageTek EBS Remote Exec Service**.
 - b. Select **Start**.
4. Right-click **EMC GST Service (gstd)**, then select **Start**.

Stop the Console server on UNIX

To stop the Console server:

1. Log in as root.
2. Type the follow command:
`/etc/init.d/gst stop`

Start the Console server on UNIX

To start the Console server:

1. Log in as root.
2. Verify that the Sun StorageTek EBS client is running.

For example, type the following command:

```
/usr/bin/ps -ef | grep nsr
```

If the Sun StorageTek EBS client is running, a message similar to this appears:

```
root240 1 0 ? 0:04 /usr/sbin/nsrexecd -s mysrvr
```

If the Sun StorageTek EBS client is *not* running, start it. [“Start a Sun StorageTek EBS host on UNIX” on page 64](#) provides information about starting the Sun StorageTek EBS client.

3. Start the Console server by typing the following command:

```
/etc/init.d/gst start
```

Stopping and starting a Sun StorageTek EBS server, client, or storage node

This section describes how to manually stop and start the services for a Sun StorageTek EBS server, client, or storage node.

Stop a Sun StorageTek EBS host on Windows

To stop a Sun StorageTek EBS host:

1. Log in as a Windows Administrator.
2. Right-click **My Computer** and select **Manage**.
3. Expand **Services and Applications** and select **Services**.
4. Right-click **Sun StorageTek EBS Remote Exec Service (nsrexecd)** and select **Stop**.

Start a Sun StorageTek EBS host on Windows

To start a Sun StorageTek EBS host:

1. Log in as a Windows Administrator.
2. Right-click **My Computer** and select **Manage**.
3. Expand **Services and Applications** and select **Services**.
4. Start the appropriate service.
 - Sun StorageTek EBS client or storage node: Right-click the **Sun StorageTek EBS Remote Exec Service (nsrexecd)** and select **Start**.

Stop a Sun StorageTek EBS host on UNIX

To stop the Sun StorageTek EBS services:

- ◆ Log in as root and type the following command:

```
nsr_shutdown
```

Start a Sun StorageTek EBS host on UNIX

To start Sun StorageTek EBS services:

- ◆ Log in as root and type the appropriate startup command listed in [Table 7 on page 64](#).

Table 7 Sun StorageTek EBS startup commands

Operating system	Startup command
Solaris, Linux, IRIX	<code>/etc/init.d/networker start</code>
HP-UX	<code>/sbin/init.d/networker start</code>
HP Tru64 UNIX	<code>/sbin/init.d/NSRstartstop start</code>
AIX	<code>/etc/rc.nsr</code>

Stop a Sun StorageTek EBS host on Mac OS X

To stop the Sun StorageTek EBS host:

1. Log in as a Mac Administrator.
2. Open the Mac OS X Terminal application utility.
3. Stop the Sun StorageTek EBS service by typing the following command:

```
# SystemStarter stop NetWorker
```

Start a Sun StorageTek EBS host on Mac OS X

To start the Sun StorageTek EBS host:

1. Log in as a Mac Administrator.
2. Open the Mac OS X Terminal application utility.
3. Start the Sun StorageTek EBS client by typing the following command:

```
# SystemStarter start NetWorker
```

This chapter covers these topics:

- ◆ Scheduled backups66
- ◆ Save sets.....76
- ◆ Ad hoc backups79
- ◆ Verifying backed-up data84
- ◆ Password-protection for Microsoft Windows or NetWare backup data85
- ◆ Encrypting backup data86
- ◆ Compressing backup data89
- ◆ Special data handling for Sun StorageTek EBS clients on Windows 89
- ◆ Backing up Sun StorageTek EBS Console Management data90
- ◆ Backing up Windows mount points92
- ◆ Backing up the Windows Content Index Server.....95
- ◆ Backing up Windows DHCP and WINS databases96
- ◆ Windows backup and recovery notes97
- ◆ Customizing the backup command101
- ◆ Considerations for backing up raw partitions112
- ◆ Backing up a mapped drive.....112

Scheduled backups

This section explains how to plan and create scheduled backups, including:

- ◆ [“Planning a scheduled backup” on page 66](#)
- ◆ [“Setting up a scheduled backup” on page 67](#)

Planning a scheduled backup

This section uses a scenario with the requirements of an accounting department to highlight tasks to consider when planning a scheduled backup.

Example 2 Planning scheduled backups for the accounting computers

Company XYZ wants to ensure that all of the computers in the Accounting department are backed up according to the requirements listed in [Table 8 on page 66](#). This table also maps each requirement to specific Sun StorageTek EBS features.

Table 8 Accounting department backup requirements (1 of 2)

Requirement	Sun StorageTek EBS feature	For more information, see
Backups occur at the same time.	Backup Schedule Backup Group	“Task 1: Set up a schedule for backups” on page 69 “Task 2: Set up a group for backup clients” on page 69
Accounting backups for the past 3 months are available immediately.	Browse Policy	“Task 3: Set up policies for quick access and long term storage” on page 70
Accounting backups for the past 7 years are available, though not necessarily immediately.	Retention Policy	“Task 3: Set up policies for quick access and long term storage” on page 70
Backups are routed to volumes that can be identified as Accounting backup volumes.	Label Template Pools	“Task 4: Set up a label template to identify volumes” on page 71 (if Match Bar Code Labels is not used for the Library resource) “Task 7: Set up a pool to sort backup data” on page 75

Table 8 Accounting department backup requirements (2 of 2)

Requirement	Sun StorageTek EBS feature	For more information, see
To avoid unnecessary backups, do not back up files with a .tmp extension.	Directives	“Task 5: Set up directives for special processing” on page 72
The same files and folders are backed up on each accounting computer.	Client resource	“Task 6: Create a backup Client resource” on page 73
Non-accounting data need only be recoverable for one year.	Browse Policy Retention Policy Client resource	“Task 3: Set up policies for quick access and long term storage” on page 70 “Task 6: Create a backup Client resource” on page 73

Setting up a scheduled backup

You can create a scheduled backup quickly by using the Client Configuration Wizard or through manual configuration in the Console.

Using the Sun StorageTek EBS Client Configuration Wizard

The Sun StorageTek EBS Client Configuration Wizard provides the ability to:

- ◆ Create Client resources for scheduled backups.
- ◆ Create Group resources.
- ◆ Add new clients to existing backup groups.

The wizard supports Sun StorageTek EBS servers and clients in a stand-alone or cluster environment.

Note: Configuration of NetWorker clients for NetWare is not supported for the Client Configuration Wizard.

Client Configuration Wizard requirements

This section contains requirements or constraints specific to the use of the Client Configuration Wizard.

- ◆ The Sun StorageTek EBS client (**nsrexecd**) must be installed and running on the host from which the wizard is launched.
- ◆ The wizard user must:
 - Have root (UNIX) or Administrator (Windows) privileges.

- Have Configure Sun StorageTek EBS privileges on the Sun StorageTek EBS server where the scheduled backup is to be configured.
- ◆ The wizard host must be listed in the *servers* file on the client machine that is being configured for a scheduled backup.
- ◆ Multiple wizard hosts cannot access the same client machine simultaneously.

Accessing the Client Configuration Wizard

To access the Client Configuration Wizard:

1. From the **Administration** window, click **Configuration**.
2. In the **Configuration** window, click **Clients**.
3. From the **Configuration** menu, select **Launch Client Wizard**.

Manually creating a scheduled backup in the Console

To exercise more control over scheduled backups than is possible by using the Client Configuration wizard, complete these tasks:

- ◆ [“Task 1: Set up a schedule for backups” on page 69](#)
- ◆ [“Task 2: Set up a group for backup clients” on page 69](#)
- ◆ [“Task 3: Set up policies for quick access and long term storage” on page 70](#)
- ◆ [“Task 4: Set up a label template to identify volumes” on page 71](#)
- ◆ [“Task 5: Set up directives for special processing” on page 72](#)
- ◆ [“Task 6: Create a backup Client resource” on page 73](#)
- ◆ [“Task 7: Set up a pool to sort backup data” on page 75](#)

If during the completion of any task in this section, this error message appears:

```
user user_name needs to be on administrator's list
```

it means that you do *not* have Sun StorageTek EBS permissions to make configuration selections. For information about getting permissions, see [“Managing server access” on page 556](#).

Note: For information about backing up Sun StorageTek EBS clients on Mac OS X, see [Appendix F, “MAC OS X Support.”](#)

Task 1: Set up a schedule for backups

A schedule can be applied to each client backup. For more information about schedules, see [Chapter 4, "Backup Groups and Schedules."](#)

To create a schedule for backups:

1. From the **Administration** window, click **Configuration**.
2. In the expanded left pane, select **Schedules**.
3. From the **File** menu, select **New**.
4. In the **Name** attribute, type a name for the schedule.
5. From the **Period** attribute, select **Week** or **Month**.
 - Select **Week** to create a weekly backup schedule. For example, if a full backup for a Friday is selected, every Friday will have a full backup.
 - Select **Month** to create a monthly schedule. For example, if a full backup for the first of the month is selected, every month will have a full backup on the first of the month.
6. Select a backup level for each day in the weekly or monthly period.
 - a. Select a day.
 - b. Right-click and from the **Set Level** menu, select a backup level.
7. If required, select an override backup level for any day. An override occurs once only for the selected day.
 - a. Select a day.
 - b. Right-click and from the **Override Level** menu, select a backup level.
8. Click **OK**.

Task 2: Set up a group for backup clients

A backup group specifies the time of day when a backup occurs. Creating groups for backup clients enables you to:

- ◆ Balance backup loads to reduce the impact on your network and the Sun StorageTek EBS server.
- ◆ Sort data to specific backup volumes. To sort data, groups are used in conjunction with backup *pools*.

For information about groups, see [Chapter 4, "Backup Groups and Schedules."](#)

To create a group:

1. From the **Administration** window, click **Configuration**.
2. In the expanded left pane, select **Groups**.
3. From the **File** menu, select **New**.
4. In the **Name** attribute, type a name for the group.
5. In the **Comment** attribute, type a description of the group.
6. For the **Start Time** attribute, type a new time, unless it is appropriate to maintain the default time of 3:33 A.M.

Ensure that start times for different groups are far enough apart so that one group has completed backing up before the next group starts.

7. For the **Autostart** attribute, select **Enabled**.
8. In the **Printer** attribute, type the name of the printer on which bootstrap save set information will be printed. For information about setting up a printer on Microsoft Windows systems, see ["Using nsrlpr to print notifications" on page 570](#).
9. Click the **Advanced** tab.
10. For the **Client Retries** attribute, change the number of retries, if necessary.

This value specifies the number of times the Sun StorageTek EBS software attempts to back up a failed client.

11. Click **OK**.

Task 3: Set up policies for quick access and long term storage

Backup clients specify two policies: a browse policy and a retention policy.

- ◆ A browse policy determines how long backup data will be available for quick recovery.
- ◆ A retention policy determines how long backup data will be available for recovery, though not necessarily quickly. For example:

- If it is likely that accounting data would need to be recovered within the past year, a browse policy of one year would be appropriate.
- If the same accounting data had to be recoverable for up to seven years even though the likelihood of needing to recover it was low, a retention policy of seven years would be appropriate.

For information about browse and retention policies, see [“About browse and retention policies” on page 190](#).

To create a policy:

1. From the **Administration** window, click **Configuration**.
2. In the expanded left pane, select **Policies**.
3. From the **File** menu, select **New**.
4. In the **Name** attribute, type a name for the policy. Choose a name that reflects the length of time for which the policy specifies. For example, if the policy is for 15 months, type 15 months.
5. In the **Comment** attribute, type a comment about the policy.
6. In the **Number of Periods** attribute, type the number of periods applied to the policy. For example, if you choose months for the **Period** attribute and 3 for the **Number of Periods** attribute, then the policy lasts for 3 months (one quarter).
7. From the **Period** list, select a **period**. This attribute works in conjunction with the **Number of Periods** attribute. For example, a quarterly policy is configured in terms of the number of months (3). A week as seven days beginning on Sunday, a month is the calendar month, and a year is the calendar year.
8. Click **OK**.

Task 4: Set up a label template to identify volumes

If you not using tapes with barcode labels and the **Match Bar Code Labels** attribute is not enabled for the Library resource, every backup volume requires a unique label for identification. The Sun StorageTek EBS server creates a unique label for each volume by applying a label template. For more information about label templates, see [Chapter 7, “Sorting Backup Data.”](#)

To create a label template:

1. From the **Administration** window, click **Media**.
2. In the expanded left pane, select **Label Templates**.
3. From the **File** menu, select **New**.
4. In the **Name** attribute, type a name for the label template.
5. In the **Comment** attribute, type a description for the label template.
6. In the **Fields** attribute, type the label's components. Place each label component on a separate line. The template can use any or all of these components, although at least one range component must be added:
 - Range of numbers — for example, *001-999*
 - Range of lowercase letters — for example, *aa-zz*
 - Range of uppercase letters — for example, *AA-ZZ*
 - Character string — for example, *Accounting*

Ranges of numbers or letters change incrementally with each new label. For example:

 - First label: *Accounting.001*
 - Second label: *Accounting.002*
 - Third label: *Accounting.003*
7. Select a **Separator** and click **OK**.

If no symbol is selected, the components will have no separators (for example, *Accounting001*).
8. Click **OK**.

Task 5: Set up directives for special processing

Directives are optional instructions that control how files and directories are processed during backup and recovery. For instance, one could use a directive to skip all temporary files (*.tmp) during backup.

Other common uses for directives include adding password-protection and data compression to scheduled backups. For information about directives, see [Chapter 6, "Directives."](#)

Note: Some operating systems contain files and directories that should not be backed up. Use directives to ensure that these files and directories are not backed up. For information, see [“Preconfigured global directive resources” on page 214](#).

To create a directive:

1. From the **Administration** window, click **Configuration**.
2. In the expanded left pane, select **Directives**.
3. From the **File** menu, select **New**.
4. In the **Name** attribute, type a name for the directive.
5. In the **Comment** attribute, type a description for the directive.
6. In the **Directive** attribute, type the directive instructions. For example, to skip all files on */tmp*, type:

```
<<"/">>
skip: *
```

7. Click **OK**.

Task 6: Create a backup Client resource

A client is both a physical computer with Sun StorageTek EBS client software installed on it and a Sun StorageTek EBS *resource* that specifies a set of files and directories to be included in a scheduled backup. A Client resource also specifies information about the backup, such as the backup schedule, the backup group, browse policies, and retention policies.

A single Sun StorageTek EBS client computer can have several Client resources, although clients with the same save set cannot be in the same group. For instance, suppose the accounting data on a computer should be backed up according to a different schedule than the operating system files on the same computer. To accomplish this, one could create two Client resources on each computer: one for accounting data and another for operating system data.

Another common reason to create multiple Client resources for the same computer is to back up large client file systems more efficiently. For instance, one could create two Client resources: one for each file system on a computer. Each Client resource could be scheduled to back up separately.

For information about multiple Client resources, see [“Multiple clients from the same computer” on page 613](#).

To create a Client resource:

1. From the **Administration** window, click **Configuration**.
2. In the expanded left pane, select **Clients**.
3. From the **File** menu, select **New**.
4. In the **Name** attribute, type the hostname of the Sun StorageTek EBS client computer.
5. In the **Comment** attribute, type a description of the client. If multiple Client resources are being set up for the same host, type a comment that distinguishes the Client resources.
6. From the **Browse Policy** attribute, select a browse policy from the list. The browse policy determines how long backed-up data is available for quick access.
7. From the **Retention Policy** attribute, select a retention policy from the list. The retention policy determines how long backed-up data is available though not necessarily quickly.
8. Select the **Scheduled Backups** attribute.
9. From the **Directive** attribute, select a directive from the list, if applicable.
10. In the **Save Set** attribute, type the name of the files or directories to be backed up. Place multiple entries on separate lines. For example, to back up a log file directory named `/bin/log` and all of the data under the directory named `/accounting`, the entries would look similar to:

```
/bin/log  
/accounting
```

Type **All** to back up *all* client data, including ACLs (access control lists). For Microsoft Windows operating systems, the SYSTEM or Volume Shadow Copy Service (VSS) SYSTEM save sets that determine the client system's state should be backed up on a regular basis.

For information about:

- The All save set and the SYSTEM or VSS SYSTEM save sets, see [“Save sets” on page 76](#).
- How to back up a mapped drive, see [“Backing up a mapped drive” on page 112](#).
- Using non-English paths in the **Save Set** attribute, see [“Scheduled backups of non-ASCII files or directories” on page 615](#).

Note: Some operating systems contain files and directories that should not be backed up. Use directives to ensure that these files and directories are not backed up. For information, see [“Preconfigured global directive resources” on page 214](#).

11. From the **Group** attribute, select a group from the list.
12. From the **Schedule** attribute, select a schedule from the list.
13. Click **OK**.

The client is now set up for scheduled backups.

To determine whether a client is enabled for scheduled backups, locate the client entry in the right pane and look for a check mark under the Scheduled backup column.

Task 7: Set up a pool to sort backup data

A backup pool is a collection of volumes to which backup data is written. Use pools to sort backup volumes so that the volumes are easy to locate when they are needed. For more information about pools, see [Chapter 7, “Sorting Backup Data.”](#)

To create a backup pool:

1. From the **Administration** window, click **Media**.
2. In the expanded left pane, select **Media Pools**.
3. From the **File** menu, select **New**.
4. In the **Name** attribute, type a name for the pool.

A pool is associated with a label template. Use a name that clearly associates the pool with the corresponding label template.

5. In the **Comment** attribute, type a description of the pool.
6. Select the **Enabled** attribute.

7. For the **Pool Type** attribute, select **Backup**.
8. In the **Label Template** attribute, select the matching label template.
9. Modify the attribute you want to use to direct specific backup data to the volumes belonging to this pool. Data can be sorted by group, backup clients, save sets, and backup levels. For more information about sorting criteria, see [“Using media pools” on page 226](#).
10. Click **OK**.

Save sets

A Client resource identifies the client data to be backed up. The collection of data items backed up during a backup session between the Sun StorageTek EBS server and the Client resource is called a *save set*. A save set can consist of the following:

- ◆ A group of files or entire file systems.
- ◆ Application data, such as a database or operating system settings.

Note: A save set is defined when a Client resource is created. For information about creating a Client resource, see [“Task 6: Create a backup Client resource” on page 73](#).

Scheduling predefined save sets for backup

In addition to entering files or file systems in the Save Set attribute of the Client resource, you can also type the names of predefined save sets when configuring the Sun StorageTek EBS client.

For Microsoft Windows Server 2003 that has no VSS client license or has VSS disabled, as well as for Windows XP Professional and Windows 2000, these predefined save sets are available:

- ◆ All
- ◆ SYSTEM STATE (Windows only)
- ◆ SYSTEM DB (Windows only)
- ◆ SYSTEM FILES (Windows only)

- ◆ Automated System Recovery (ASR) (Windows Server 2003 with no VSS client license or with VSS disabled, and XP Professional only)
- ◆ SHAREPOINT (Windows 2000 only)

For Windows Server 2003 with VSS licensed and enabled, and for Windows Vista, these predefined save sets are available:

- ◆ All
- ◆ VSS SYSTEM BOOT
- ◆ VSS SYSTEM FILESET
- ◆ VSS SYSTEM SERVICES
- ◆ VSS USER DATA
- ◆ VSS OTHER
- ◆ VSS ASR DISK (Windows Server 2003 only)

Note: To properly protect Sun StorageTek EBS client computers, all of the SYSTEM or VSS SYSTEM save sets must be backed up and recovered simultaneously. Failure to do so will yield unpredictable results.

For information about:

- ◆ SYSTEM, VSS SYSTEM, SHAREPOINT, and ASR save sets, see [Appendix A, "SYSTEM and VSS SYSTEM Save Sets."](#)
- ◆ Sun StorageTek EBS support for Sharepoint, see [Chapter 23, "Support for Microsoft Sharepoint Portal Server."](#)
- ◆ Sun StorageTek EBS support for ASR, see [Chapter 24, "Support for Microsoft Automated System Recovery."](#)

The All save set

The All save set is the default save set used when a client is created.

- ◆ For UNIX operating systems, the All save set backs up all locally mounted file systems.
- ◆ For Windows operating systems, the All save set backs up all locally mounted file systems, plus operating system files that determine the client system's state.

[Table 9](#) provides a list of the save sets included in the All save set.

Table 9 Components in the All save set

Operating system	Files
UNIX	<p>Backs up all file systems listed in these locations: Solaris and IBM DYNIX/ptx: <i>/etc/vfstab</i> HP-UX, HP Tru64, Linux, and SGI: <i>/etc/fstab</i> AIX: <i>/etc/filesystems</i></p> <hr/> <p>Note: If a save set's name includes a symbolic link, recovery by save set ID is not supported.</p> <hr/>
Windows XP Professional, Windows Server 2003 with no VSS client license or with VSS disabled	SYSTEM STATE SYSTEM DB SYSTEM FILES SHAREPOINT ASR All local, physical drives
Windows Server 2003 with VSS licensed and enabled	VSS SYSTEM BOOT VSS SYSTEM FILESET VSS SYSTEM SERVICES VSS USER DATA VSS OTHER VSS ASR DISK All local, physical drives
Windows 2000	SYSTEM STATE SYSTEM DB SYSTEM FILES SHAREPOINT All local, physical drives
Mac OS X	All local and mounted volumes

Ad hoc backups

The Sun StorageTek EBS server backs up client data regularly by using scheduled backups. It is the preferred backup method because the backup occurs automatically, and data can be recovered more easily. You can also start a scheduled backup at any time. For information about starting a scheduled backup group, see [“Starting a group immediately” on page 505](#).

By comparison, ad hoc backups, also known as manual backups, enable users to make quick backups of a few files. Ad hoc backups do not:

- ◆ Generate bootstrap files
- ◆ Back up indexes

This may present recovery problems if the indexes are recovered after a disaster but before a scheduled backup has backed up the latest indexes.

On Microsoft Windows, ad hoc backups can be performed by using the graphical NetWorker User program. On UNIX and Linux, no graphical interface for ad hoc backups is available. Ad hoc backups can be performed from the command line on all platforms.

Performing an ad hoc backup on Windows

Note: If performing a Sun StorageTek EBS User backup on a Sun StorageTek EBS server, see [“Excluding file type devices from an ad hoc backup on Windows” on page 80](#).

To start an ad hoc backup on Windows:

1. In the **NetWorker User** program, click **Backup**.

For general information about the **NetWorker User** program, see [Chapter 1, “Overview.”](#)

Note: There are considerations to be aware of when performing an ad hoc backup of SYSTEM or VSS SYSTEM save sets. For more information, see [“Ad Hoc Backups of the SYSTEM and VSS SYSTEM Save Sets” on page 81](#).

2. In the left pane of the **Backup** window, click the appropriate directory folder.
3. Select each directory or file, and click **Mark**. To clear an item, click **Unmark**.
4. Click **Start** to begin the ad hoc backup.

The **Backup Status** dialog box displays the progress of the backup.

When the backup finishes, a message similar to this appears:

```
Backup completion time: 2-15-07 3:27p
```

If the backup fails due to a problem with VSS or a writer, an error message appears. Use the Windows **Event Viewer** to examine the event logs for more information. VSS backup error messages are also written to the Sun StorageTek EBS log file.

Note: Certain kinds of corrupt files or errors on computer disk volumes are not detected. Sun StorageTek EBS might back up this corrupt data. To avoid this situation, run diagnostic programs regularly to correct disk volume errors.

Excluding file type devices from an ad hoc backup on Windows

When performing a Sun StorageTek EBS User backup on a Sun StorageTek EBS server or storage node that is backing up to a local file type device, do *not* include the local file type device in the backup. If the local file type devices is included, the backup file will grow until there is no more disk space. This procedure must be performed before selecting any files for backup or archiving, or before performing any activities from the Operations menu of the NetWorker User program.

To ensure that file type devices are excluded from Sun StorageTek EBS User backups, create a local directive on the Sun StorageTek EBS server as follows:

1. Start the **NetWorker User** program.
2. From the **Options** menu, select **Local Backup Directives**.
3. Click the filename of any file device to unmark it.

- 4. From the **File** menu, select **Save Directive**. This creates a directive file named *networkr.cfg*. See “[NetWorker User program local directives](#)” on page 213 for more information about the *networkr.cfg* file.

Note: For information about file type devices, see [Chapter 11, “Device Operations.”](#)

Ad Hoc Backups of the SYSTEM and VSS SYSTEM Save Sets

This section discusses ad hoc backups of the SYSTEM or VSS SYSTEM save sets. These save sets are used to back up Windows system files. For more information about the SYSTEM and VSS SYSTEM save sets, see [Appendix A, “SYSTEM and VSS SYSTEM Save Sets.”](#)

Note: To back up and recover SYSTEM and VSS SYSTEM save sets, you must have local Windows Administrator privileges.

Ad hoc backups of the SYSTEM and VSS SYSTEM save sets from the NetWorker User Program

In the Sun StorageTek EBS User Backup window, each of the SYSTEM or VSS SYSTEM save sets appears as a distinct node in the left pane. Expanding any of these nodes reveals its components in the right pane, as shown in [Figure 7 on page 82](#) and [Figure 8 on page 82](#).

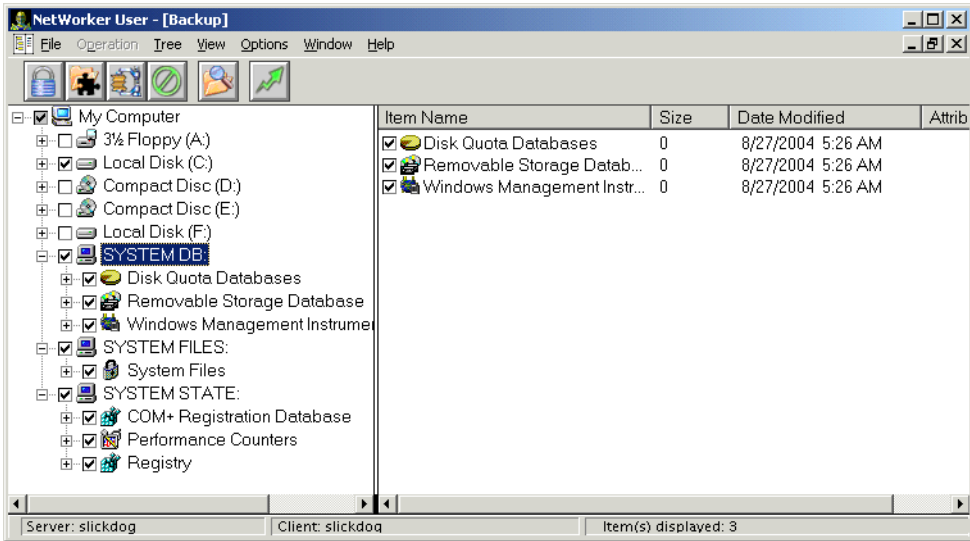

Figure 7 SYSTEM save sets in Sun StorageTek EBS User backup window

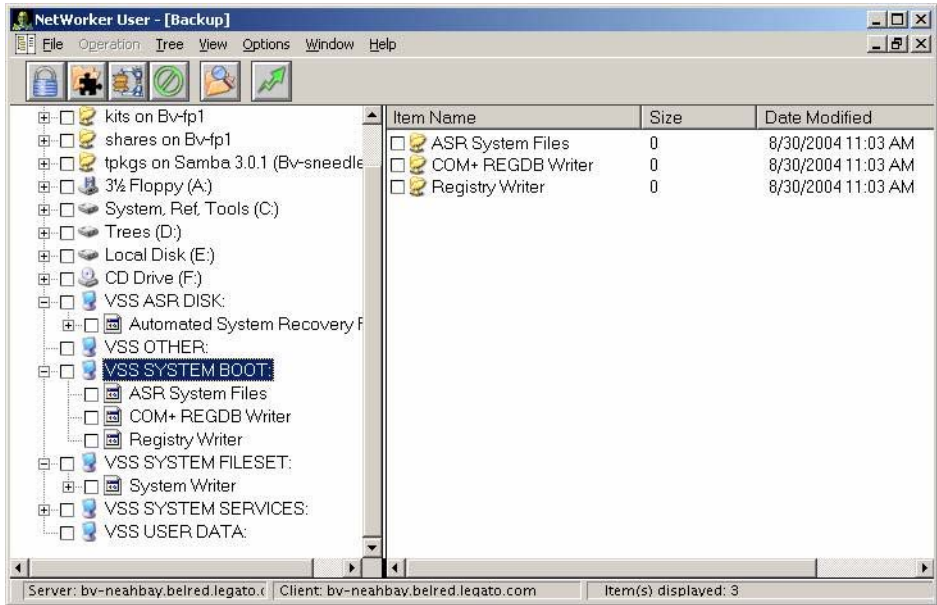

Figure 8 VSS SYSTEM save sets in Sun StorageTek EBS User backup window

The nodes that appear in the right pane reflect save set components that were eligible for backup at the time the NetWorker User program was started. After the Sun StorageTek EBS User Backup window is opened, the display does not dynamically refresh to reflect save set components that have since become eligible or ineligible for backup. However, all the eligible save set components are included in a backup when the backup operation starts, including those components that become available after the NetWorker User program starts.

Note: The NetWorker User program's special handling features (password-protect, encrypt, or compress) cannot be used when any of the SYSTEM or VSS SYSTEM save sets are marked for backup.

Performing an ad hoc backup from the command prompt

An ad hoc backup can also be performed from the command prompt by using the **save** command. For example, to back up */myfile* to the server *jupiter*, type:

```
save -s jupiter /myfile
```

For information about **save**, refer to the *NetWorker Command Reference Guide* or the UNIX man pages.

Ad hoc backups of the SYSTEM and VSS SYSTEM save sets from the command-prompt

An ad hoc backup of the SYSTEM and VSS SYSTEM save sets can also be performed from the command prompt.

With no VSS licence or VSS disabled

This section describes how to back up SYSTEM save sets on a Sun StorageTek EBS client that is running:

- ◆ Windows Server 2003 with no VSS license or VSS disabled
- ◆ Windows XP Professional or Windows 2000

To back up all components of the Windows system state:

```
save [-s Sun StorageTek EBS_server_name] "SYSTEM  
STATE:"  
save [-s Sun StorageTek EBS_server_name] "SYSTEM  
FILES:"
```

To back up all components of the SYSTEM DB, SHAREPOINT, and ASR save sets:

```
save [-s Sun StorageTek EBS_server_name] "SYSTEM DB:"  
save [-s Sun StorageTek EBS_server_name] "SHAREPOINT:"  
save [-s Sun StorageTek EBS_server_name] "ASR:"
```

With VSS enabled

This section describes how to back up VSS SYSTEM save sets on a Sun StorageTek EBS client that is running Microsoft Windows Server 2003 with VSS licensed and enabled:

To back up all components of the Windows system state:

```
save [-s Sun StorageTek EBS_server_name] "VSS SYSTEM  
BOOT:"  
save [-s Sun StorageTek EBS_server_name] "VSS SYSTEM  
FILESET:"
```

To back up all components of the VSS SYSTEM SERVICES, VSS USER DATA, VSS OTHER, and VSS ASR DISK save sets:

```
save [-s Sun StorageTek EBS_server_name] "VSS SYSTEM
SERVICES:"
save [-s Sun StorageTek EBS_server_name] "VSS USER
DATA:"
save [-s Sun StorageTek EBS_server_name] "VSS OTHER:"
save [-s Sun StorageTek EBS_server_name] "VSS ASR
DISK:"
```

Requirements

Do not select individual components of any of the SYSTEM or VSS SYSTEM save sets for backup.

Note: If the backup fails due to a problem with VSS or a writer, an error message appears. Use the Windows Event Viewer to examine the event logs for additional information. VSS backup error messages are also written to the networker log file (*networkr.raw*) on the local client.

Verifying backed-up data

Note: This feature is not available on UNIX clients.

Use the Sun StorageTek EBS Verify feature to ensure that backup data on the Sun StorageTek EBS server matches the data on the local disk. The Verify feature compares the file types, file modification times, file sizes, and file contents. It does *not* verify other system attributes, such as read-only, archive, hidden, system, compressed, and file access control list (ACL). The Sun StorageTek EBS server alerts you to any changes that have occurred to your data since the backup. Verification also determines whether a hardware failure kept the Sun StorageTek EBS server from completing a successful backup. The Verify feature provides a way to test the ability to recover data.

Note: To verify files, you must have Windows Administrator privileges for the computer.

To verify backup data:

1. In the **NetWorker User** program, select **Verify Files** from the **Operation** menu.
2. Select the data items to be verified.

3. Click **Start**.

You can monitor the data verification progress in the Verify Files Status window. After the verification is complete, the Verify Status dialog box shows any data discrepancies.

Password-protection for Microsoft Windows or NetWare backup data

The password-protection described here is based on the **pw1** Application Specific Module (ASM). PW1 password-protection can be used with backup data that is encrypted with the **pw2** ASM. The PW1 password-protection and PW2 encryption are available for Windows and NetWare clients only.

Note: For information about password-protection and encryption see [“Implementing encryption with the AES ASM” on page 87](#).

Task 1: Enable PW1 password-protection

To enable PW1 password-protection on Windows:

1. In the **NetWorker User** program, select **Password** from the **Options** menu to open the **Password** dialog box.
2. In the **Password** attribute, type a password (maximum 20 characters).
3. In the **Retype Password** attribute, reenter the same password and click **OK**.

To remove an existing password:

1. Delete the contents of the **Password** and **Retype Password** text boxes.
2. Click **OK**.

Note: To recover a password-protected file, you *must* provide the password that was in effect when that version of the file was backed up. Keep password changes to a minimum.

See [“Password ASMs” on page 222](#) for further information about PW1 password protection.

Task 2: Apply PW1 password-protection

Password-protection can be applied to a scheduled backup or an ad hoc backup.

Applying PW1 password-protection to a scheduled backup

To password-protect data for a scheduled backup:

1. Create a local or global directive that includes the **pw1** ASM.
2. Apply the directive to the client save set.

For information about creating and applying local or global directives, see [Chapter 6, "Directives."](#)

Note: When you password-protect a data item for a scheduled backup, password-protection is, by default, applied to the data item for an ad hoc backup. To remove password-protection for an ad hoc backup, see ["Special data handling for Sun StorageTek EBS clients on Windows" on page 89.](#)

Applying PW1 password-protection to ad hoc backups

To password-protect data for an ad hoc backup on Windows:

1. Mark the data to be password-protected.
2. From the **File** menu, select **Special Handling** in the **NetWorker User** program.

For information, see ["Special data handling for Sun StorageTek EBS clients on Windows" on page 89.](#)

Encrypting backup data

Encryption is implemented with Application Specific Modules (ASMs). Use either one of these ASMs to encrypt backup data:

- ◆ **aes** ASM (UNIX and Windows only)
- ◆ **pw2** ASM (Windows and NetWare hosts only)

Note: To encrypt backup data, use either AES or PW2 encryption. Do not use both types of encryption for the same backup data. The type AES encryption works for UNIX and Windows host file systems. The PW2 type encryption works for Windows and NetWare hosts only.

Implementing encryption with the AES ASM

Backup and archive data on UNIX and Windows hosts can be encrypted with the **aes** ASM. The **aes** ASM provides 256-bit data encryption. Backup data is encrypted based on a user-defined pass phrase. If no pass phrase is specified, data is encrypted with a default pass phrase.

Note: AES data encryption is supported in Sun StorageTek EBS release 7.3 and later. AES encrypted data cannot be recovered by using Sun StorageTek EBS 7.2.x or earlier client.

Set the AES pass phrase for a Sun StorageTek EBS server

To set the AES pass phrase:

1. From the **Administration** window, click **Configuration**.
2. Select the server name.
3. From the **File** menu, select **Properties**.
4. Click the **Configuration** tab and type a pass phrase in the **Datazone pass phrase** attribute.
5. Click **OK**.

Note: To recover a password-protected file, you *must* provide the password that was in effect when that version of the file was backed up. Keep password changes to a minimum.

Apply AES data encryption to clients in the datazone

To implement AES encryption:

1. Create a global directive that includes the **aes** ASM. For example, to encrypt all backup data in a folder, the **aes** ASM would be entered as:

```
<< / >>
+aes: *
```

For information about ASM syntax and creating a global directive, see [“Creating a global directive resource” on page 209](#).

2. Apply the global directive to individual clients by using the Directive attribute of the Client resource. For information about editing a Client resource, see [“Editing a client” on page 597](#).

Implementing encryption with the pw2 ASM

Encryption with the **pw2** ASM is available for Windows and NetWare clients only. The PW2 encryption feature encrypts selected data items so that the data can be recovered with the password.

To apply encryption with the **pw2** ASM:

1. Ensure that the NetWorker User program's password feature is enabled. For information about enabling password-protection, see ["Task 1: Enable PW1 password-protection" on page 85](#).
2. Apply encryption.

To apply PW2 encryption to scheduled backups:

- a. Create a local or global directive that includes the **pw2** ASM.
- b. Apply the directive to the client save set.

For information about creating and applying local or global directives, see [Chapter 6, "Directives."](#)

Note: When you encrypt a data item for a scheduled backup, encryption is also applied to the data item if it is selected for an ad hoc backup. To remove encryption for an ad hoc backup, see ["Special data handling for Sun StorageTek EBS clients on Windows" on page 89](#).

To apply PW2 encryption to an ad hoc backup:

- a. From the **NetWorker User** program, mark the data to be encrypted.
- b. From the **File** menu, select **Special Handling**.

For more information, see ["Special data handling for Sun StorageTek EBS clients on Windows" on page 89](#).

Compressing backup data

Compressing data for a backup generates less network traffic. However, compression uses computing resources, so its benefits may be limited on low-powered systems. If the storage device also compresses data, the result may be that more data is actually written to tape.

Note: Both compression and password-protection cannot be selected.

Applying compression to a scheduled backup

To apply compression to a scheduled backup, use the **compressasm** ASM in a local or global directive. Alternatively, use a preconfigured directive that is appropriate for the client computer's operating system. For information about creating and applying directives, see [Chapter 6, "Directives."](#)

Applying compression to an ad hoc backup

To compress data for an ad hoc backup on Windows:

1. Mark the data to be compressed.
2. Select the **Special Handling** option from the **File** menu in the **NetWorker User** program.

For more information, see ["Special data handling for Sun StorageTek EBS clients on Windows"](#) on page 89.

To compress data for an ad hoc backup on UNIX, you must use the **compressasm** in a local directive file. For more information, see [Chapter 6, "Directives."](#)

Special data handling for Sun StorageTek EBS clients on Windows

To select directories and files for password-protection, encryption, and compression, or to clear a selected data item:

1. In the **NetWorker User** program, click **Backup**.

2. In the **Backup** window, select each data item to be designated for compression, encryption, or password-protection.

If you select a disk volume or directory for an operation, the special handling will be applied to all of its nested subdirectories and files.

3. From the **File** menu, select **Special Handling**.
4. Select an option and click **OK**.

You can also right-click the file and select a special handling option.

Depending on which special handling options were selected, the letter **P** (password-protection), **E** (encryption), or **C** (compression) displays next to the folder or filename.

To remove special handling, select a data item and click **Remove**.

Backing up Sun StorageTek EBS Console Management data

To protect Sun StorageTek EBS Console management data, such as report information, perform regular backups of the Sun StorageTek EBS Console database. The Console database remains available during the backup.

Scheduling backups for the Sun StorageTek EBS Console database

If a Sun StorageTek EBS server was specified during the installation of the Console server, a Client resource was created to back up the Sun StorageTek EBS Console database on a scheduled basis. If a Client resource was created, tailor the Client resource with respect to the backup schedule, browse and retention policies, and so on.

If a Client resource was *not* created to back up the Sun StorageTek EBS Console database, create a Client resource as follows:

1. From the **Console** window, click **Setup**.
2. From the **Setup** menu, select **Set Database Backup Server**.
3. In the **Sun StorageTek EBS server** attribute, type the name of the Sun StorageTek EBS server that will back up the Console server database.
4. Select the **Create client** resource on this server attribute.

5. In the **Client name** attribute, type the name of the Console server.
6. Click **OK**.

A Client resource is created with the following attributes:

- **Name** attribute: the name of the Console server computer.
- **Save Set** attribute: **NMCASA:/gst_on_server_name/lgto_gst** where *server_name* is the fully-qualified domain name or short name of the computer where the Console server component was installed.
- **Backup Command** attribute: **savepsm** (for a Windows Console server) or **savepsm.sh** (for a UNIX Console server).

One can also specify a Sun StorageTek EBS server to back up the Console server database through the Console Configuration Wizard. For more information, see [“Using the Console Configuration Wizard” on page 538](#).

For information about creating and tailoring a Client resource, see [“Setting up a scheduled backup” on page 67](#).

Note: Only full, incremental, and skip backup levels are supported. All other backup levels (1 through 9) are mapped to an incremental backup.

Performing an ad hoc backup of the Console database

Before performing an ad hoc backup on UNIX, set the appropriate library path environment variable to *Console_install_dir/sybase/lib*. The environment variable to set varies by platform:

- Solaris/Linux: LD_LIBRARY_PATH
- AIX: LIBPATH
- HP-UX: SHLIB_PATH

To perform an ad hoc backup of the Sun StorageTek EBS Console database, type the following at the command prompt:

```
savepsm -I "Console_install_dir" save options
```

where *Console_install_dir* is the installation directory for the Console server. The default installation directory is */opt/SUNWebmsg*.

For information about the **savepsm** command, refer to the *NetWorker Command Reference Guide* or the UNIX man pages.

Managing the size of the Console database log file

The Console database transaction log files are automatically truncated whenever a scheduled or an ad hoc backup of the Console database is performed.

To truncate the transaction log file without performing a backup, run the **savepsm** command as follows:

```
savepsm -I "Console_install_dir" -T
```

Consideration for managing the Console database log file

If the transaction log file is truncated manually, the next backup of the Console database that is performed after truncation *must* be a full backup. The next backup can be either a scheduled backup or an ad hoc backup. To ensure that the next scheduled backup of the Console database is a full backup:

1. Open the backup schedule for the Client resource that is associated with the Console database.
2. If necessary, perform a manual override on the next scheduled backup so that it is a full backup.

For information about editing a backup schedule, see [“How to edit a schedule” on page 171](#).

When performing an ad hoc backup, a full backup is performed by default. For information about ad hoc backups, see [“Performing an ad hoc backup of the Console database” on page 91](#).

Backing up Windows mount points

A *volume mount point* (or mount point) is an NTFS file system feature of Windows Server 2003, Windows XP Professional, and Windows 2000.

Assigning a drive letter to a mount point is optional. Many disk volumes can be linked into a single directory tree, with a single drive letter assigned to the root of the host volume.

Note: Sun StorageTek EBS backup and recovery of mount points require special handling, as explained in this section.

Including mount points in scheduled backups

To include mount points and their data in scheduled backups, you must specify the host volume, and each mount point. For example, to back up a single mount point on drive D: and all of its data, include this in the client's **Save Set** attribute:

D:\mountpoint_name

To include nested mount points in scheduled backups, you can either specify save set All, or specify the host volume and the full path to each mount point. For example, to back up three nested mount points and their data on drive D:, include these in the client's **Save Set** attribute:

D:\mountpoint_name1

D:\mountpoint_name1\mountpoint_name2

D:\mountpoint_name1\mountpoint_name2\mountpoint_name3

For information about configuring scheduled backups, see [“Scheduled backups” on page 66](#).

Performing an ad hoc backup of a mount point and its data

To back up a mount point and its data:

1. Start the **NetWorker User** program.
2. Click **Backup**.
3. In the **Backup** window, expand the host drive that contains the mount point to back up, for example, drive D:\.
4. Under D:\, select the *mountpoint_name*.
5. Expand the *mountpoint_name* and verify that all data beneath it is selected for backup.
6. Click **Start**.

For information about performing ad hoc backups, see [“Ad hoc backups” on page 79](#).

Performing an ad hoc backup of nested mount points and their data

To perform an ad hoc backup of nested mount points and their data, perform successive backup operations for each nested mount point and its data.

To back up three nested mount points and their data on drive D:\, for example:

1. Start the **NetWorker User** program.
2. Back up the top-level mount point and its data:
 - a. Click **Backup**.
 - b. In the **Backup** window, expand drive D:\ and mark *mountpoint_name1*.

Note: When you mark a mount point for backup, all files, directories, *and nested mount points* beneath it are marked by default. Before starting the backup, make sure only *mountpoint_name1* and the files and directories beneath it are marked. You must unmark any mount points nested beneath *mountpoint_name1*.

- c. Click **Start** to run the backup.
3. Back up the second mount point and its data:
 - a. Click **Backup**.
 - b. In the **Backup** window, expand D:\ and *mountpoint1*.
 - c. Select *mountpoint_name2* and its data.

Note: Be sure to clear (unmark) any mount points nested beneath *mountpoint_name2* before starting the backup.

- d. Click **Start** to run the backup.
4. Back up the third mount point and its data:
 - a. Click **Backup**.
 - b. In the **Backup** window, expand D:\, then expand *mountpoint_name1*, then expand *mountpoint_name2*.
 - c. Select *mountpoint_name3* and its data.
 - d. Click **Start**.

Backing up the Windows Content Index Server

The Windows Content Index Server (CIS) indexes the full textual contents and property values of files and documents stored on the local computer. The information in the index can be queried from the Windows search function, the Indexing Server query form, or a web browser.

Backing up CIS on Windows 2000 or later

The backup and recovery of the CIS occurs as part of the SYSTEM DB save set. If VSS is enabled, the CIS is automatically regenerated upon system reboot.

Note: Back up the SYSTEM STATE and the SYSTEM DB save sets whenever a CIS database is created, moved, or renamed.

Before a CIS backup, the Sun StorageTek EBS software performs the following:

1. Pauses any CIS catalogs that are to be backed up.
2. Backs up all files that belong to those catalogs.
3. Turns the catalogs on again when the backup is finished. A catalog can still be queried when it is paused, so no indexing functionality is lost during the CIS backup.

The CIS deletes the catalog folder during a backup and restores it as part of a recovery operation.

Troubleshooting problems with a CIS backup

To troubleshoot a problem with a CIS backup:

- ◆ Ensure that the catalog folder is named *catalog.wci*.
- ◆ Restart the CIS.
- ◆ Ensure that the CIS was installed correctly.
- ◆ Pause or stop the catalogs, and then try the backup again.

Directing Sun StorageTek EBS software to skip CIS catalog backups

To skip backing up the *catalog.wci* folder entirely, create a Directive resource in the Sun StorageTek EBS Console by typing the following:

```
[intentionally leave first line blank in this
directive]
<</>>
+skip: *.wci
```

For information about directives, see [Chapter 6, "Directives."](#)

Backing up Windows DHCP and WINS databases

Windows Dynamic Host Configuration Protocol (DHCP) and Windows Internet Naming Service (WINS) databases are not included in the Sun StorageTek EBS SYSTEM DB save set. However, you can use the procedures in this section to configure Sun StorageTek EBS software to protect these databases.

Note: If VSS is licensed and enabled, the DHCP and WINS databases are automatically included when performing a backup of save set All. The procedures in this section are optional. For information about scheduling and recovering backups, see ["Scheduled backups" on page 66](#).

Backing up a DHCP database

To back up a DHCP database, ensure that this directory is included the save sets for the Sun StorageTek EBS client that is the DHCP server:

```
%SystemRoot%\System32\dhcp
```

Backing up a WINS database

To back up a WINS database:

1. Use Microsoft WINS administrative tools to configure an automated backup of the WINS database to a local drive on the WINS server.
2. Ensure that the location chosen in [Step 1](#) is included in the save sets for the Sun StorageTek EBS client that is the WINS server.

Note: For information about the Microsoft WINS administrative tools, refer to the Microsoft documentation.

Windows backup and recovery notes

This section contains notes about the backup and recovery of data on Windows clients, including:

- ◆ [“Enabling short filename support” on page 97](#)
- ◆ [“Enabling Hard link support” on page 98](#)
- ◆ [“Recovery and case-sensitivity” on page 98](#)
- ◆ [“Failed backup and recovery attempts” on page 98](#)
- ◆ [“Permissions requirements for Disk Quota database backup” on page 99](#)
- ◆ [“Security settings for logging operations performed by backup operator” on page 100](#)

Enabling short filename support

On Windows Server 2003 and Windows XP Professional, Sun StorageTek EBS software provides backup and recovery support for the short filenames that are automatically assigned by the Windows filename mapping feature. Windows filename mapping is an operating system feature in which each file or folder with a name that does not conform to the MS-DOS 8.3 naming standard is automatically assigned a second name that does. For example, a directory named *Microsoft Office* might be assigned a second name of *MICROS~2.s*

To improve performance, support for short filenames is disabled by default.

To enable support for short filenames on a Sun StorageTek EBS client:

1. From the **Administration interface** window, click **Configuration**.
2. In the left pane, click **Clients**.
3. Right-click on the appropriate client and select **Properties**.
4. Click the **Globals (2 of 2)** tab.
5. Select the **Short filenames** attribute.

6. Click **OK**.

Note: Due to operating system limitations, Sun StorageTek EBS clients cannot save or restore these system-assigned short filenames when running on Windows 2000.

Enabling Hard link support

The Sun StorageTek EBS server backs up and recovers files with hard links. However, the hard links of files created by using a POSIX application are not preserved during recovery.

To improve performance, support for hard links is disabled by default.

To enable support for hard links on a Sun StorageTek EBS client:

1. From the **Administration interface** window, click **Configuration**.
2. In the left pane, click **Clients**.
3. Right-click on the appropriate client and select **Properties**.
4. Click the **Globals (2 of 2)** tab.
5. Select the **Hard links** attribute.
6. Click **OK**.

Recovery and case-sensitivity

The Sun StorageTek EBS server is case-sensitive with regard to backup and recovery, although Windows file systems are not case-sensitive. This may result in the creation of multiple files with the same name but different cases.

For example, if you back up a file that is named temp.txt, delete it, then create a new file named Temp.txt, and then recover the old file, you will have two identical files in the directory. One named temp.txt and the other named Temp.txt.

Failed backup and recovery attempts

The Sun StorageTek EBS log file, located in <Sun StorageTek EBS_install_path>\logs\networkr.raw, contains a record of every file that was part of an attempted ad hoc backup or recovery that was

performed from the NetWorker User program. This file is overwritten with the next ad hoc backup or recovery, so if it contains information that should be saved, you should rename the file or export the information by using the **nsr_renderer_log** program. For information about viewing log files with the **nsr_renderer_log** program, see [“Viewing log files” on page 808](#).

Permissions requirements for Disk Quota database backup

Sun StorageTek EBS software backs up and recovers the Windows disk quota database as a component of the SYSTEM DB or VSS SYSTEM SERVICES save set. For any Sun StorageTek EBS client that uses the Windows Disk Quota feature, during SYSTEM DB or VSS SYSTEM SERVICES backup, Sun StorageTek EBS software creates temporary files to store the disk quota database settings in the root directory of each drive on the client. If the permission settings for a local drive do not allow full control to the local system account, the disk quota database backup fails and an error message, similar to this, appears:

```
Failed to write to quota file, 0x80070005
```

To grant full permissions to the local system account:

1. Log in with administrator privileges to the Sun StorageTek EBS client host computer.
2. Using **Windows Explorer**, perform these steps for each local drive:
 - a. Right-click a drive icon.
 - b. In the **Properties** dialog box, select the **Security** tab.
 - c. Make sure the permissions settings allow full control to the system account.

Note: By default, everyone has full permissions. If that setting has been changed such that the System account does not have full permissions, you must grant full permissions to the system account in order for the disk quota database to be backed up. For more information on setting permissions, refer to the Microsoft Windows documentation.

Security settings for logging operations performed by backup operator

By default, members of the Windows Backup Operators group do not have write permission to the <Sun StorageTek EBS_install_path>\logs directory.

To enable Sun StorageTek EBS logging for Backup Operators, modify the security settings on the <Sun StorageTek EBS_install_path>\logs directory. For example, on a Sun StorageTek EBS client that is running Windows 2000, update the security settings as follows:

1. In **Windows Explorer**, navigate to the <Sun StorageTek EBS_install_path>\logs directory.
2. Right-click the <Sun StorageTek EBS_install_path>\logs directory icon and select **Properties**.
3. On the **Security** tab of the **Properties** dialog box, add the **Backup Operators** group to the list of groups and users.
4. Select the **Backup Operators** group and click **Allow Write**.
5. Click **OK**.

Sun StorageTek EBS logs operations performed by members of the Windows Backup Operators group.

Customizing the backup command

You can customize client backups by creating additional programs (scripts) that affect the way the Sun StorageTek EBS server backs up client file system data. For example, one can create a program that performs the following:

1. Shuts down a mail server or database *before* the Sun StorageTek EBS server performs a backup operation.
2. Restarts the mail server or database *after* the backup has completed.
3. Prints a message, such as, "Backup started at 3:33 a.m."
4. Executes the backup.
5. Prints a message, such as "Backup completed at 6:30 a.m."

You can customize a client's scheduled backups in one of two ways:

- By creating a script that invokes the **save** program as part of its instructions. When the client is backed up, the customized program is invoked instead of the standard **save** program. See ["Using the save command with a customized backup script" on page 101](#).
- By entering **savenpc** in the Backup Command attribute of the Client resource. This way, the client backup invokes the **savenpc** program instead of the **save** program. The first time the client is backed up, **savenpc** creates a default backup program file, which you can then customize for future backups of the client. See ["Using the savenpc command with a customized backup program" on page 107](#).

Using the save command with a customized backup script

Additional processing instructions can be specified by entering the name of a custom script in the Backup Command attribute in the Client resource. The script will be executed instead of the default **save** program, when scheduled backups are initiated. The instructions in the script run separately for each save set backed up for the client.

When you use the **save** program, a new instance of the customized script is invoked for each save set listed in the client's Save Set attribute, rather than just once for that client (as happens with

savenpc). If you specify a save set value of All, the program is executed for each file system on the client. As a result, if you create a Client resource with a customized backup for a database, a command to shut down the database will be executed for each save set listed.

Note: After the creation of a customized backup script for a client, try backing up the client immediately. Any configuration or network problems that could prevent a backup should become apparent during this test.

The syntax used in the backup script or batch file must adhere to these criteria:

- ◆ The program name must begin with either the prefix *save* or *nsr* and must not exceed 64 characters.
- ◆ The program must reside on the client in the same directory as the Sun StorageTek EBS **save** command.
- ◆ Always specify the full path of the **save** command in the script.
- ◆ The Sun StorageTek EBS **save** command must be used in the backup program to ensure that the data is properly backed up.
- ◆ All commands within the program file must be successfully executed. Otherwise, the Sun StorageTek EBS server cannot complete the remaining instructions.
- ◆ On UNIX and Linux, when you invoke the Sun StorageTek EBS **save** command, invoke the command with these arguments: **save "\$@"**. Doing so enables the **save** command in the script to accept the arguments usually passed to it by the Sun StorageTek EBS **savefs** program during a routine backup operation.

Create a custom backup script by using the **save** program

To create a custom backup script by using the **save** program:

1. Use a text editor to create a script in the directory where the Sun StorageTek EBS **save** command resides.

Note: For custom backup scripts that are to run on Windows clients, the script name must start with *save* or *nsr* and must end with the *.bat* extension.

Commands in this script must be placed in this order:

- a. Run a preprocessing command before each save set backup (optional).

- b. Back up the data by using the Sun StorageTek EBS **save** command (mandatory).
 - c. Run a postprocessing command after each save set backup (optional).
2. In the **Backup Command** attribute of the **Client resource**, type the name of the backup script.
3. Back up the client to ensure that the newly created backup command works.

Example 3 The save Backup command on Windows

In this example, for each save set, the customized backup program executes pre-backup commands, runs the Sun StorageTek EBS **save** command, and then executes post-backup commands.

The backup program consists of these parts:

- ◆ Pre-Backup Command: Redirects the output of the Net start DOS command to create a netstart.txt file at the root of the C: drive and send all current computer Services Started information to this file.
- ◆ Save: Executes Sun StorageTek EBS commands to run the required backup process.
- ◆ Post-Backup Command: Redirects the output of the Set DOS command to a set.txt file at the root of the C: drive and send all computer system environment information to this file.

The netstart.txt and set.txt files are placed in the C:\ directory. New information is appended to these files each time a backup is run.

Also, you can check the batch file execution process in the Monitor Groups tab of the Administration window, or by viewing the savegrp log file in the <Sun StorageTek EBS_install_path>\logs directory. For information about viewing execution file details from the **Monitor Groups** tab, see [“Monitoring window” on page 503](#). For information about viewing log files, see [“Viewing log files” on page 808](#).

This is an example backup script:

```
@ECHO OFF
SETLOCAL
ECHO =====START BATCH FILE=====

ECHO =====Sun StorageTek EBS PRE_BACKUP COMMAND=====

ECHO =====NET START - creates netstart.txt file and
ECHO =====sends all Started Services information
ECHO =====to the file c:\netstart.txt

NET START >>C:\NETSTART.TXT

REM This command takes incoming arguments from
REM the savegrp command and handle them
REM to overcome batch file limitations:

REM PARSE ALL INCOMING ARGUMENTS
REM and pass single argument in case
REM more than 10 arguments are passed to this file
REM (ie %0-%9 is not enough).

ECHO =====Sun StorageTek EBS SAVE SET COMMAND=====
SHIFT
SET arg=%0

:loop
SHIFT
IF %0.==. GOTO save
SET arg=%arg% %0
GOTO loop
REM These are the save commands that run the required
REM Sun StorageTek EBS backup commands.

:save

REM Note: Enter correct path to your Sun StorageTek
EBS bin
REM directory (line below is default path)
C:\PROGRA~1\nsr\bin\save.exe %arg%

ECHO =====Sun StorageTek EBS POST_BACKUP COMMAND=====
ECHO ====="SET" - creates set.txt file and sends all
ECHO =====computer system environment information to
ECHO =====C:\set.txt file=====

SET >>C:\SET.TXT

ECHO =====END OF BATCH FILE=====

ENDLOCAL
```

This information is displayed from the **Monitor Groups** tab and logged to the `sevegrp.log` file after the backup process is done. This information verifies the execution of the three processes:

```

--- Successful Save Sets ---
:* jupiter:c:\inetpub =====START BATCH
FILE=====
* jupiter:c:\inetpub ===Sun StorageTek EBS PRE_BACKUP
COMMAND===
* jupiter:c:\inetpub=====NET START
* creates netstart.txt file and sends all started
* jupiter:c:\inetpub =====services information to
* that file c:\netstart.txt==

* jupiter:c:\inetpub ===Sun StorageTek EBS SAVE SET
COMMAND====
* jupiter:c:\inetpub save: using `C:\Inetpub' for
* `c:\inetpub'
jupiter: c:\inetpub level=full,194 KB 00:00:02 37
files
* jupiter:c:\inetpub =====Sun StorageTek EBS
POST_BACKUP COMMAND
* jupiter:c:\inetpub ====="SET" - creates set.txt
* file and sends all computer system
* jupiter:c:\inetpub ==== environment information
* to C:\set.txt file
* jupiter:c:\inetpub =====END OF BATCH FILE====
jupiter: index:jupiter level=full, 243 KB 00:00:00
23 files
jupiter: bootstrap level=full, 47 KB
00:00:00 7 files
* jupiter:bootstrap nsrlpr: Either a printer isn't
* defined for printing the Bootstrap for
* this savegroup,
* jupiter:bootstrap 04/26/06 01:34:13 PM full
* 3901113601 3901113601 0
jupiter.001

```

Example 4 The save backup command on UNIX

This script backs up a ClearCase version object base (VOB). The script file must reside in the same directory as the Sun StorageTek EBS **save** command (for example, on a Solaris system, the **save** program is installed in the `/usr/sbin/nsr` directory). Type the name of the script into the Backup Command attribute of the Client resource that is used to back up the ClearCase VOB. As a result, this script is invoked instead of the usual **save** command during a scheduled backup.

Note: Include the **save** command in the script and place the script in the same directory as the **save** program. Otherwise, the backup will fail.

This script locks a ClearCase VOB, performs the backup, and then unlocks the VOB.

```
#!/bin/sh
# export the SHELL that we are going to use
SHELL=/bin/sh
export SHELL
# export the correct PATH so that all the required
binaries can be found
case $0 in
/* ) PATH=/usr/atria/bin:/bin:/usr/bin:`/bin/dirname
$0`
c=`/bin/basename $0`
;;
* ) PATH=/usr/atria/bin:/bin:/usr/bin:/usr/sbin
c=$0
;;
esac
export PATH

# These are the valid statuses that save reports upon
completion of the backup
statuses="
failed.
abandoned.
succeeded.
completed savetime=
"

# Perform the PRECMD (Lock VOB)
/usr/atria/bin/cleartool setview -exec
"/usr/atria/bin/cleartoollock -c \
'VOB backups in progress' -vob /cm_data/mis_dev"
magic_view >
/tmp/voblock.log 2>&1
# Perform backup on client
save "$@" > /tmp/saveout$$ 2>&1
# cat out the save output
cat /tmp/saveout$$
```

```
# search for backup status in output reported by save
for i in ${statuses}; do
    result=`grep "${i}" /tmp/saveout$$`
    if [ $? != 0 ]; then
        echo ${result}
    fi
done
# Perform the POSTCMD (Unlock VOB)
/usr/atria/bin/cleartool setview -exec
"/usr/atria/bin/cleartoolunlock -vob
/cm_data/mis_dev" \
magic_view > /tmp/vobunlock.log 2>&
# exit gracefully out of the shell script
exit 0
```

Using the **savenpc** command with a customized backup program

As an alternative to using the **save** program with a custom script, use the **savenpc** program. The **savenpc** program differs from using a custom script with the **save** program in that preprocessing and postprocessing commands execute only once during the client backup, instead of once for each save set. This can be useful if the client is running a database or other program that should be stopped before the client is backed up, and then restarted after the backup has completed. The options for the **savenpc** command are identical to those for the **save** command. For more information about the **savenpc** command, refer to the *NetWorker Command Reference Guide* or the UNIX man pages.

To execute the **savenpc** program:

1. From the **Administration** window, click **Configuration**.
2. In the expanded left pane, select **Clients**.
3. Create a new Client resource or select an existing Client for editing.
4. Select the **Apps & Modules** tab.
5. In the **Backup Command** attribute, type **savenpc**.
6. Back up the client.

The first time a backup group with a client that uses **savenpc** runs, a standardized *group-name.res* file is created in one of the following:

- The `/nsr/res` (UNIX)
- The *Sun StorageTek EBS_install_path*\res (Microsoft Windows) directory on the client

where *group-name* is the same as the name in the Group resource selected for that client. If the client belongs to multiple backup groups, a separate *group-name.res* file is created for each group to which the client belongs.

The initial *group-name.res* file contains **type**, **preprocessing**, **postprocessing**, **timeout**, and **abort precmd with group** attributes:

```
type: savenpc;
precmd: "echo hello";
pstcmd: "echo bye";
timeout: "12:00pm";
abort precmd with group: No;
```

Note: The **abort precmd with group** attribute determines what will happen to the preprocessing command when the **savegroup** process aborts prematurely. By default, the preprocessing command process will not be killed if the **savegroup** process aborts prematurely. To kill the preprocessing command when the **savegroup** process aborts, set **abort precmd with group** to **Yes**.

Once the *group-name.res* file exists, use a text editor to customize the file's attributes. These customized instructions are then applied the next time the client is backed up.

Before performing a save operation on the client, the modified **savepnpc** program performs any preprocessing commands listed for the **precmd** attribute in the *group-name.res* file. Then it performs the save by using the options specified for the **savepnpc** command itself. After the last save has completed, the **savepnpc** program performs any postprocessing commands listed for the **pstcmd** attribute.

When editing a *group-name.res* file, these points apply:

- ◆ The command environment that is opened by the **savepnpc** command to run a customized backup does not automatically inherit the system's default environment. Specifically, environment variables, including PATH, will either not exist or will be set to NULL. The environment must be built as part of the preprocessing (**precmd**) commands, especially the PATH variable. On UNIX clients, be sure to source the .profile, .cshrc, and other login scripts.
- ◆ The **save** command should not be specified in the *group-name.res* file. The **savepnpc** program will automatically invoke the **save** command and backup the save sets specified in the **Save set** attribute for the client.
- ◆ To exclude the environment variables in the *group-name.res* file, include full pathnames for all commands and files.
- ◆ Resident commands, for which there is no executable file present, like **time** and **dir**, will not work as commands in your *group-name.res* file. The log reports that the executable file could not be found.
- ◆ On a Microsoft Windows client, do not use "@ECHO OFF" in the *group-name.res* file.
- ◆ To add more than one command sequence to the **precmd** and **pstcmd** attributes, insert a comma (,) to separate the commands.
- ◆ A complete command-line for an attribute must end with a semicolon (;).
- ◆ Escape any backslash (\) characters in the *group-name.res* file. For example, the pathname c:\mydir\myprogram.exe must be written c:\\mydir\\myprogram.exe.

This is an example of a fully functional *group-name.res* file:

```
type: savepnpc;
precmd:
    "V:\\usr\\sap\\PDB\\SYS\\exe\\run\\PDB-stop.cmd >
    C:\\WINNT\\system32\\PDBStop.log 2>&1";
```

```
pstcmd:
  "V:\\usr\\sap\\PDB\\SYS\\exe\\run\\PDB-start.cmd
C:\\WINNT\\system32\\PDBStart.log 2>&1";
timeout: "12:00pm";
```

It is not necessary to escape any backslash characters in scripts called from the *group-name.res*. To simplify the pathname issue, include all commands in a script or batch file, and then include that script's full pathname on the **precmd** or **postcmd** line.

- A line break is required after the semicolon that ends the last command in the *group-name.res* file.
- The following applies to text written to standard output:
 - Text written during preprocessing appears in the Sun StorageTek EBS completion notices. You can direct this output to a log file.
 - Text written during postprocessing is discarded. Consider redirecting this output to a log file so you can troubleshoot problems.

Timeout attribute

The Timeout attribute indicates when the postprocessing commands are to be run, regardless of whether all of the save sets have been backed up or not. The timeout entry must be specified in **nsr_getdate** format and must be enclosed in double quotes. For more information about **nsr_getdate**, refer to the *NetWorker Command Reference Guide* or the UNIX man pages.

If an invalid time is entered for the timeout, the timeout is not executed and no error message is produced.

The Timeout attribute is optional. To disable the Timeout attribute, add a comment character (#) to the beginning of the line, for example:

```
# timeout: "12:00pm";
```

The value of the Timeout attribute may not be the exact time that postprocessing actually commences. The **savenpc** program's **pstclntsave** subroutine uses a one-minute polling interval to check for the completion of preprocessing tasks. Therefore, the **savenpc** log file may show that postprocessing was started up to 60 seconds after the designated timeout.

Customize the savepnpc command for multiple groups

To customize pre- and postcommand processing for multiple groups:

1. Copy existing *group-name.res* files.
 - Microsoft Windows clients:
Sun StorageTek EBS_install_path\tmp\group-name.res to *Sun StorageTek EBS_install_path\tmp\your_new_group.res*
 - UNIX clients:
/nsr/res/group-name.res to */nsr/res/your_new_group.res*
2. Edit the new *new_group-name.res* file.

If you do not have an existing *group-name.res* file, activate the group for **savepnpc** without the presence of this file. A default template will be created at one of the following:

- */nsr/res/your_new_group.res*
- *Sun StorageTek EBS_install_path\res\your_new_group.res*

You can then customize the template.

Message logging by the savepnpc command

Messages generated by **savepnpc** are written to the savepnpc log file, located in these locations on the Sun StorageTek EBS client:

- ◆ UNIX: */nsr/logs*
- ◆ Microsoft Windows: *Sun StorageTek EBS_install_path\logs*

The format of the savepnpc log file is similar to:

04/03/07 13:56:43 preclntsave: All command(s) ran successfully.

04/03/07 13:57:43 preclntsave: All savesets on the worklist are done.

For information about viewing log files, see [“Viewing log files” on page 808](#).

Considerations for backing up raw partitions

The Sun StorageTek EBS software must have exclusive access to a file system to perform a raw backup. Close as many applications as possible before doing a raw disk backup. If the raw partition contains data managed by an active database management system (DBMS), ensure that the partition is offline and the database manager is shutdown. For greater flexibility when backing up partitions that contain DBMS data, use a NetWorker Module application.

Backing up raw partitions on UNIX

To back up raw disk partitions on UNIX, use the **rawasm** directive. For more information, see [“Precautions when using rawasm to back up UNIX raw partitions” on page 223](#).

Backing up raw partitions on Windows

To back up a raw disk partition on Windows, specify the raw disk partition in a save set. Identify the raw partition as a physical drive or as a logical drive. For example:

```
save -s Sun StorageTek EBS_server_name \\.\PhysicalDrive0
save -s Sun StorageTek EBS_server_name \\.\C:
```

Backing up a mapped drive

To back up a mapped drive, follow these considerations:

- ◆ To specify a drive to back up in either a scheduled or ad hoc backup, do not specify the drive letter. Instead, specify the Universal Naming Convention (UNC) path.

For example, to specify the *accounts* directory on the server *jupiter*, type:

```
\\jupiter\accounts
```

- ◆ For scheduled backups:
 - Add the username required to access the UNC path to the **Remote User** attribute in the **Client** resource.
 - Add the password required to access the UNC path to the **Remote Password** attribute in the **Client** resource.

Configuring Libraries and Devices

This chapter covers these topics:

◆ Devices and libraries.....	116
◆ Storage nodes.....	117
◆ Storage node configuration.....	118
◆ Dynamic drive sharing.....	123
◆ Autodetection of libraries and devices	132
◆ Add (configure) libraries.....	136
◆ Library reconfiguration	142
◆ Add (configure) stand-alone devices	145
◆ Deleting libraries and devices	148
◆ Library slots	149
◆ Troubleshooting autoconfiguration failure	150

Devices and libraries

Sun StorageTek EBS software automatically recognizes devices that are being used for backups and recoveries. The maximum number of configured devices for any Sun StorageTek EBS server and storage node combination is 512. The maximum number varies depending on the particular server that is being administered. The maximum number also does not include read-only devices created for advanced file type devices. For more information about file type devices, advanced file type devices, and the Sun StorageTek EBS DiskBackup option, see [“Sun StorageTek EBS DiskBackup” on page 298](#).

The Sun StorageTek EBS Console permits extensive handling of devices, including the ability to autoconfigure:

- ◆ SCSI devices
- ◆ NDMP devices
- ◆ Silos

The details that describe a particular device can be viewed, and often changed, in the device’s Properties. To view details:

1. Select **View > Diagnostic Mode** to see the full range of settings and options available in the **Properties** window.
2. In the **Properties** window, click **Field Help** for a description of the various fields and attributes.

These options are available from many of the menus throughout the **Devices** task:

- ◆ Configure all Libraries
- ◆ Scan for Devices

If these options are started from the server folder instead of from the Storage Node folder, then all storage nodes on the Sun StorageTek EBS server are automatically selected for configuration in the wizard, or for scanning, respectively.

As with other Console functions, users can view and work with only those Sun StorageTek EBS servers for which they have access permission.

Storage nodes

Storage nodes (including the Sun StorageTek EBS server) are host computers with attached *storage devices*. A storage node has the physical connection and ownership of the attached devices, but the Sun StorageTek EBS server maintains the client file index and media database. With the Sun StorageTek EBS software, client data can be routed directly to a storage node's storage devices without the data first going to the Sun StorageTek EBS server. A storage node may be a client of the Sun StorageTek EBS server, although this is not a requirement. However, the storage node must have the Sun StorageTek EBS client software installed.

From the Sun StorageTek EBS server, typical storage tasks can be performed, such as:

- ◆ Mounting and labeling volumes for the storage node devices.
- ◆ Configuring Sun StorageTek EBS resources associated with the storage nodes.

Only users who have the Configure Sun StorageTek EBS privilege can add to or change the configuration of the Sun StorageTek EBS server, media devices, and libraries. For information, see [“Sun StorageTek EBS User Groups” on page 559](#).

Prerequisites

To operate the Sun StorageTek EBS software with storage nodes, the following requirements must be met:

- ◆ On UNIX systems, this software must be installed on the storage nodes. The packages must be installed in the order listed:
 1. Sun StorageTek EBS client software
 2. Sun StorageTek EBS storage node software
 3. (Optional) EMC AlphaStor[®] software. This enables multiple Sun StorageTek EBS servers to share the storage node. The AlphaStor software must be used to manage the libraries, drives, and volumes on that node. The AlphaStor server is available on Solaris and Microsoft Windows only. AlphaStor DCP/LCP is available on all UNIX, Linux, and Windows platforms. Refer to the *EMC Software Compatibility Guide* for information.

- ◆ On Windows systems, the Storage Node Option must be installed. This installs both the Sun StorageTek EBS client and storage node software.

Licensing

Obtain and enter these enabler codes on the Sun StorageTek EBS server to use the Sun StorageTek EBS software with storage nodes:

- ◆ An enabler code for each individual storage node (included on the storage node Enabler Certificate).
- ◆ An enabler code for each library or silo connected to each storage node. These are included in the library Enabler Certificate.

Note: If the Sun StorageTek EBS storage node software is configured and used on a remote computer in evaluation mode, and the evaluation period expires before the storage node enabler code is authorized, it will not be possible to recover backed-up data to the storage node, and library features are disabled. To recover that data, the remote volume must be moved to a local drive connected to the server, and the recovery performed from there.

Storage node configuration

After the required software and enabler codes are installed, each storage node device must be configured (by adding them to the Sun StorageTek EBS server). This procedure is similar to the tasks required for other devices. See [“Configuring a storage node” on page 118](#).

Configuring a storage node

To configure a Sun StorageTek EBS storage node:

1. In the server’s **Administration interface**, click the **Devices** button.
2. Right-click **Storage Nodes** in the navigation tree, and select **New**.

The **Create NSR Storage Node** window appears, with the **General** tab shown.

3. In the **Identity** area:
 - a. Type the fully-qualified domain name or short name of the storage node in the **Name** field.
 - b. Check a box (NDMP, SCSI, or silo) in the **Type of Storage Node** field. The default is **scsi**.

If NDMP is selected, the remote username and password must be entered.
4. In the **Device Management** area, configure:
 - a. Select a **Device Sharing Mode**.

The default is **Server Default**.
 - b. Select whether to search all LUNs (Logical Unit Numbers). The default is **No**.
 - c. Name SCSI targets to skip, if any, and if the storage node type is set to SCSI.

Enter only one SCSI target per line.
5. In the **Remote Host** area, type the name of any remote user who is to be allowed to access the remote host from the storage node, along with the password for this remote user.

Only one remote user with password is allowed per storage node. This applies to NDMP and advanced file type devices (AFTDs). For more information about AFTDs, see [“Sun StorageTek EBS DiskBackup” on page 298](#).
6. Click **OK** when done.

The new storage node appears in the navigation tree.

Timeout attribute for storage node operations

An attribute named **Nsrmmmd Control Timeout**, which is set during Sun StorageTek EBS server configuration, configures the amount of time a Sun StorageTek EBS server waits for a storage node request to be completed.

The **Nsrmmmd Control Timeout** attribute controls how long the server's **nsrd** daemon or service waits for a storage node request to be completed. If the timeout value is reached without completion of the request, the operation stops and an error message is logged. The default value assigned to **Nsrmmmd Control Timeout** is 5 minutes.

Any value (in whole minutes) within a range of 2 to 30 minutes can be specified.

Other attributes involved in storage node timeouts include the **Nsrmmmd polling interval**, which determines the number of minutes between storage node polls, and the **Nsrmmmd restart interval**, which determines the number of the minutes the Sun StorageTek EBS software waits before restarting the nsrmmmd process. A value of zero for the **Nsrmmmd restart interval** attributes indicates an immediate restart.

To modify these attributes:

1. In the server's **Administration interface**, click the **Configuration** button.
2. Select **View>Diagnostic Node**.
3. Right-click the Sun StorageTek EBS server and select **Properties**.
4. Select the **Media** tab.
5. Modify the attributes as appropriate and click **OK**.

Timeouts for storage node remote devices

Timeouts that determine how long to wait for mount requests on a storage node remote device before the save is redirected to another storage node are set in a device's Properties.

The **Storage Node Devices** area of the tab includes these attributes related to storage node timeouts:

- ◆ **Save Mount Timeout**
- ◆ **Save Lockout**

Set the **Save Mount Timeout** and **Save Lockout** attributes to change the timeout of a save mount request on a remote device.

If the mount request is not satisfied within the time frame specified by the **Save Mount Timeout** attribute, the storage node is locked out from receiving saved data for the time specified by the **Save Lockout** attribute.

The default value for **Save Mount Timeout** is 30 minutes. The default value for **Save Lockout** is zero, which means the device in the storage node continues to receive mount requests for the saved data.

Note: The **Save Mount Timeout** applies only to the initial volume of a save request.

To modify these attributes:

1. In the server's **Administration interface**, click the **Devices** button.
2. Select **View>Diagnostic Node**.
3. Right-click the remote device and select **Properties**.
4. Select the **Advanced** tab.
5. Modify the attributes as appropriate and click **OK**.

Storage node affinity

The choice of which Sun StorageTek EBS servers and storage nodes receive a client's data—known as *storage node affinity*—is made by entering their hostnames in the Storage Nodes attribute located in the Client Properties, on the Globals (2 of 2) tab. The default setting for the Storage Nodes attribute on most Client resources is **nsrserverhost** (the host Sun StorageTek EBS server).

If the Client resource of a storage node computer is created after a remote device on the storage node has been created, the default setting of the Storage Nodes attribute is the storage node and the Sun StorageTek EBS server.

If a Client resource is created after a storage node is created, and the client is to back up to that storage node, the name of the storage node must be entered in the client's **Storage Nodes** attribute *above* the default **nsrserverhost**. Storage node names can be added to this list at any time. The client directs its data to the first storage node in the list that has an enabled device and is capable of receiving the data.

To modify the Storage Nodes attribute:

1. In the server's **Administration interface**, click the **Configuration** button.
2. Select **Clients**, right-click the appropriate client and select **Properties**.
3. Select the **Globals (2 of 2)** tab.
4. Modify the **Storage Nodes** attribute as appropriate and click **OK**.

Bootstrap backup on a storage node

When the server's bootstrap save set is backed up, the data writes to a device that is local to the Sun StorageTek EBS server. A bootstrap cannot be backed up to a remote device, but a *bootstrap clone* can be written to a remote device. When the **mmrecov** command is used to recover a bootstrap save set, the data must be recovered from a local device.

This bootstrap information also applies to NDMP devices.

Dedicated storage nodes

In Sun StorageTek EBS release 7.0 and later, all devices created on storage nodes (except servers) include the Dedicated Storage Node attribute. A dedicated storage node can back up only its own, local data.

Set this attribute when a device is created on a remote storage node. It is found in the device's Properties, on the Configuration tab. If the Dedicated Storage Node attribute is set to Yes, a Dedicated Storage Node License is required for the storage node. If, however, the Dedicated Storage Node attribute is set to No (the default value), a standard storage node license is required. The Dedicated Storage Node License also can be used for backing up virtual clients in a cluster.

Note: A storage node host cannot mix storage node types. Either all devices on a storage node must be set up for a dedicated storage node, or all must be set up for a standard storage node.

Tips for troubleshooting storage nodes

If a backup fails, this message might appear:

```
no matching devices; check storage nodes, devices or  
pools
```

The problem could be related to storage node affinity.

Possible causes include:

- ◆ No enabled devices are on the storage nodes.
- ◆ The devices do not have volumes that match the pool required by the backup request.
- ◆ All devices are set to read-only or are disabled.

For example, if the client has only one storage node in its Storage Node list, and all devices on that storage node are disabled, fix the problem and then restart the backup.

Complete one of the following actions to fix the problem:

- ◆ Enable devices on one of the storage nodes in the client's list.
- ◆ Correct the pool restrictions for the devices in the storage node list.
- ◆ Configure an additional storage node that has enabled devices that meet the pool restrictions.
- ◆ Set one of the devices to read/write.

Dynamic drive sharing

Dynamic Drive Sharing (DDS) is a feature that provides Sun StorageTek EBS software with the ability to recognize shared drives. DDS enables Sun StorageTek EBS software to do the following:

- ◆ Skip the shared drives that are in use
- ◆ Route the backups or recoveries to other available shared drives.

Introduction to DDS

DDS controls application requests for media and allows the Sun StorageTek EBS server and all storage nodes to access and share all attached devices.

A system administrator can configure DDS by setting a sharing policy for devices that are accessible from multiple storage nodes.

Two terms central to the use of DDS are *drive* and *device*. Within the context of DDS, these terms are defined as follows:

- ◆ Drive — The physical backup object, such as a tape drive, disk, or file.
- ◆ Device — The access path to the physical drive.

Note: DDS is currently supported only in a storage area network (SAN) Fibre Channel environment and not in a direct-connect SCSI environment.

Benefits of DDS

Enabling DDS on a Sun StorageTek EBS system provides these benefits:

- ◆ Reduces storage costs — A single tape drive can be shared among several storage nodes. In fact, since Sun StorageTek EBS software uses the same open tape format for UNIX, Windows, NetWare and Linux, the same tape can be shared between different platforms (assuming that respective save sets belong to the same pool).
- ◆ Reduces LAN traffic — Clients can be configured as SAN storage nodes that can send save sets over the SAN to shared drives.
- ◆ Provides fault tolerance — Within a SAN environment, hardware can be configured to eliminate a single point of failure.
- ◆ Provides configuration over a greater distance — Allows configuration of a system over a greater distance than with SCSI connections.

DDS configuration overview

Figure 9 on page 125 illustrates the DDS process and potential configurations for sharing drives. This basic configuration consists of a server, two storage nodes, and a library with two tape drives.

In this figure, storage nodes sn_1 and sn_2 are attached to the library. Each node, on its own, has access to drive_1 and drive_2. With DDS enabled, both nodes have access to both drives and, what is more important, can recognize when a shared drive is in use.

Under such a configuration, two DDS licenses are required, one for each drive.

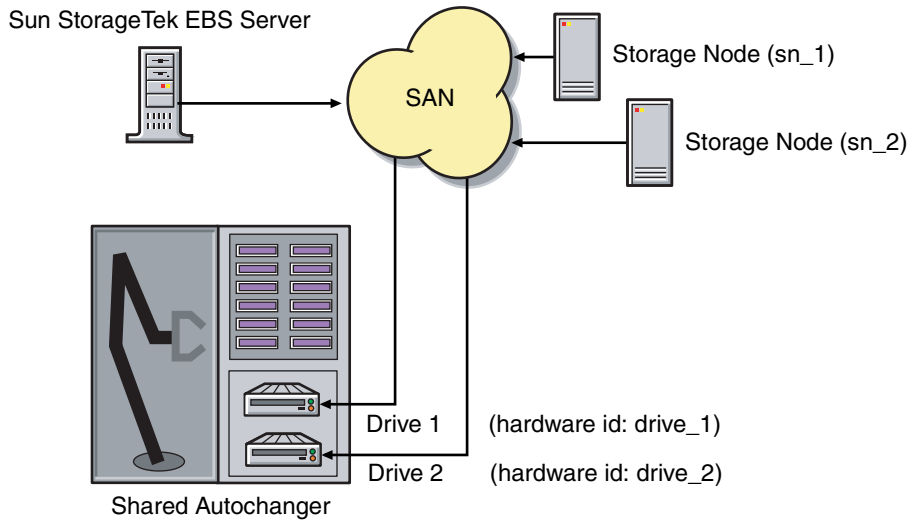

Figure 9 **Dynamic Drive Sharing**

Note: Ensure that all applicable devices can be seen from each storage node by running the **`inquire -l`** command locally on each storage node.

Block-size compatibility

With DDS enabled, drives can be shared between storage nodes on different platforms, such as UNIX and Microsoft Windows. For Sun StorageTek EBS software operations (such as backups and recoveries) to take place successfully, ensure that the block size is compatible between different platforms and/or hardware.

To ensure compatibility, make sure one of the following conditions is met:

- ◆ The various storage nodes sharing a drive support the same block sizes.
- ◆ When a tape is labeled on a drive, it is labeled with the block size defined on the storage nodes.

For more information about how to set block sizes for individual drives or tapes on different platforms, see [“Compatible block size for UNIX and Microsoft Windows” on page 326](#).

Block-size incompatibility between UNIX and Microsoft Windows

Incompatible block-size settings between UNIX and Microsoft Windows storage nodes could result in any of these error scenarios:

- ◆ A backup taken on a UNIX node might not be recoverable on a Microsoft Windows node if the Windows node does not support large block sizes.
- ◆ A UNIX process labels and saves data to a tape and leaves the tape mounted. A Microsoft Windows process subsequently attempts to verify the label on this tape and fails because the label verification is done by reading a header from the data portion.
- ◆ A tape on a UNIX node is labeled with a large block size. The backup is started on a Microsoft Windows node and the Windows node attempts to write the backup by using the default block size. Internally, the backup on Windows is written by breaking down the big buffer of data into smaller segments of writable block sizes.

Attempting to recover a specific file on Windows in this situation fails due to positioning errors on the tape. The data is still recoverable from the Windows side, since the Sun StorageTek EBS software will switch from using file and block positioning to reading the tape from the beginning to reach the correct position. The data might not, however, be recoverable from the UNIX side.

SCSI Reserve/Release

The Reserve/Release attribute has been added to the Device resource for tape devices to support Reserve/Release, including the Persistent Reserve commands.

Reserve/Release is a mechanism that uses SCSI commands to attempt to prevent unintended access to tape drives that are connected by using a shared-access technology, such as Fibre Channel, iSCSI, or SCSI multiplexers. It is a "cooperative" and host-based mechanism, which means that all applications should respect the reservations and not purposely break them. Access is granted based on the host system that reserved the device. Other

applications that run on that host cannot be prevented from accessing a reserved device.

Reserve/Release cannot prevent a malicious or badly behaved application from accessing a reserved device. It also cannot prevent all problems caused by hardware issues (such as SCSI resets or FC LIPs) from interrupting data access.

The basic sequence requires that a host reserve a tape drive (using specific SCSI commands) before attempting to access the tape drive. If this "reservation" succeeds, then the host can use the drive. If the reservation fails (usually because the device is reserved by someone else), then the host attempting the reservation should not attempt to use the drive. When a host has finished using a reserved drive, that host must release the drive by using the appropriate SCSI commands.

The reservation is maintained by the drive itself. With older (called "Simple" in Sun StorageTek EBS software) Reserve/Release, the reservation is based on the SCSI ID of the system that issued the reserve command. For tape drives connected to Fibre Channel (FC) using FC-SCSI bridges, the mapping between FC host and reservation is done inside the bridge, since the initiator on the SCSI side is always the bridge itself, regardless which host actually issued the reserve command.

For Persistent Reserve, the reservation is associated with a 64-bit "key" that is registered by the host. Several keys can be registered with a given drive at any given time, but only one may hold the active reservation. Sun StorageTek EBS software uses the "exclusive" reservation method for Persistent Reserve. Only the host that holds the active reservation is allowed to access the drive.

The Reserve/Release attribute does not support file type or advanced file type devices.

The settings that relate to Reserve/Release and Persistent Reserve are found in a device's Properties window, on the Advanced tab. They are visible only when diagnostic mode is turned on.

The default setting for Reserve/Release is None. Once any other Reserve/Release setting is selected, it works automatically, without further user intervention. The Reserve/Release attribute is supported only on Common Device Interface (CDI) platforms, so if the CDI attribute in a device's Properties is set to Not Used, then Reserve/Release settings are ignored. For more information regarding CDI, see ["Common device interface" on page 338](#).

For newer hardware, once a Reserve/Release setting (other than None) has been selected, the appropriate Persistent Reserve commands are automatically issued before a device is opened for reading or writing, and before the device is closed. With older hardware, a SCSI-2 Reserve command is issued before opening the device, and a SCSI-2 Release command is issued after the device is closed.

Reserve/Release has these possible settings:

- ◆ None (the default)
- ◆ Simple
- ◆ Persistent Reserve
- ◆ Persistent Reserve + APTPL (Activate Persist Through Power Loss)

The Persistent Reserve Key attribute has also been added. It is used with Persistent Reservation calls.

Restrictions for use of the SCSI Reserve/Release setting

Note these restrictions for this feature:

- ◆ It is available on CDI platforms only. Consequently, since CDI is not supported within an NDMP environment, Reserve/Release is not supported with NDMP. It is also not supported on IRIX.
- ◆ It is supported only on a specific platform set and configuration. For details, refer to the *Sun StorageTek EBS Release Notes*.
- ◆ Not all drives support persistent Reserve/Release. (All drives support at least simple reserve release. The code automatically drops back from Persistent +APTPL or Persistent to Simple on drives that do not support Persistent.)
- ◆ SCSI resets can clear Simple reservations at the device.
- ◆ Even with Reserve/Release, there is no guarantee against data loss.
- ◆ If the operating system has its own Reserve/Release feature, that feature must be disabled in order for the Sun StorageTek EBS Reserve/Release feature to work.
- ◆ Even if all of the enterprise's Sun StorageTek EBS storage nodes have this feature enabled, then it is possible that, on the storage node where a backup operation is run, data loss can be caused by the operating system's utilities or by third-party programs.

Enabling DDS with NDMP

These sections explain the requirements for successfully enabling DDS with NDMP.

DDS on NDMP nodes in a SAN environment

Drives can be shared between NDMP nodes in a SAN environment. Ensure, however, that the NDMP nodes are homogeneous.

For example, DDS can be enabled in these configurations:

- ◆ EMC Celerra[®] to EMC Celerra
- ◆ EMC IP4700 to EMC IP4700
- ◆ NetApp to NetApp (any NetApp nodes that Network Appliance supports within a zone)

The current NDMP implementation does not allow the sharing of drives between non-homogeneous NDMP nodes. There is, however, no inherent limitation within DDS that would prevent this.

[Figure 10 on page 129](#) illustrates a basic DDS configuration with NDMP.

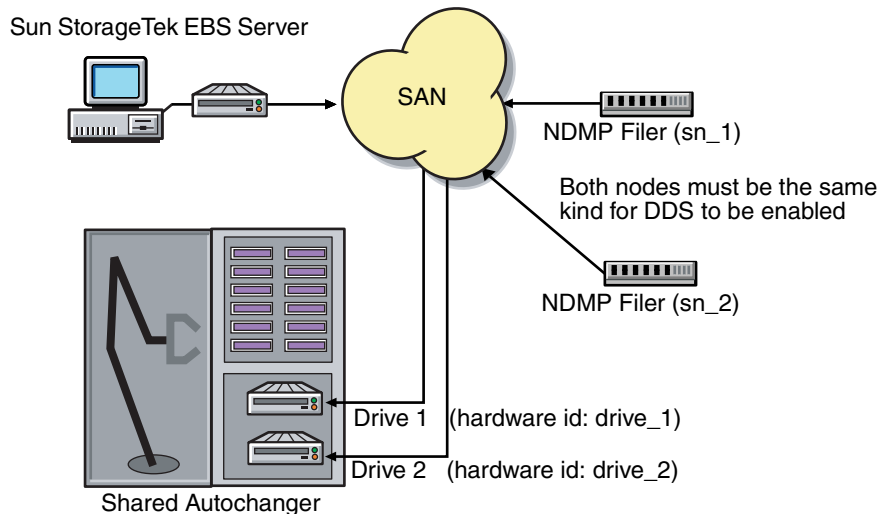

Figure 10 **DDS with NDMP**

DDS attributes in the device properties

Attributes used in DDS are found in the Properties window for a device:

- ◆ Hardware ID
- ◆ Shared Devices

Hardware ID attribute

The Hardware ID attribute tracks the drives that are being shared by multiple hosts. Device instances sharing the same physical drive across multiple hosts have the same hardware ID. The hardware ID is automatically assigned during the device autoconfiguration process, or it can be added when manually configuring a device. It is not editable by users.

The hardware ID can be viewed in the Properties window for a device, on the General tab, in the Device Sharing area.

The hardware ID is generated when a device is scanned or configured. The hardware ID consists of the following:

- ◆ The hardware serial number
- ◆ The device type
- ◆ The worldwide part number (WWPN)
- ◆ The worldwide name (WWN)

Do not try to change a hardware ID once it has been generated. It is read-only.

Shared Devices attribute

The Shared Devices attribute appears on the Operations tab of a device's Properties when in diagnostic mode. It features values that can be used to manipulate all shared instances of a drive at the same time. This attribute enables or disables all devices that share the same

hardware ID with a single action. [Table 10 on page 131](#) lists this attribute's allowed values and their descriptions.

Table 10 Shared Devices attributes

Value	Description
Enable All	When selected, enables all devices by using the same hardware ID.
Disable All	When selected, disables all the devices by using the same hardware ID.
Done	This is the default setting. After the server has enabled or disabled all devices with the same hardware ID, the attribute is reset to Done.

The Shared Devices attribute is not reflected in the **jbconfig** program.

Idle Device Timeout attribute and DDS

A tape might remain mounted in its drive after a backup has completed. Other requests for the drive from another device path must wait during this timeout period. The timeout value can be adjusted by changing the Idle Device Timeout attribute.

The Idle Device Timeout is not specifically a DDS attribute, but it can be useful in configuring shared drives. This attribute appears on the Advanced tab of a device's Properties when in diagnostic mode. The default value is 0 (zero) minutes. Select a time that is appropriate for the system configuration.

Note: Selection of zero means that the device never times out and the tape must be ejected manually.

High availability and DDS

The Sun StorageTek EBS software relocates and restarts operations that were in progress when a failure occurs on a cluster node. Currently, savegroups are the only highly available operations.

The nsrjb program high availability limitations

If the Sun StorageTek EBS server fails over from one node to a new target node, standard library operations (such as performing an inventory, labeling, mounting, or unmounting a volume) do not automatically restart on the new target node.

Example 5 Host crash requires user intervention

This example scenario includes: two physical hosts, A and B, with DDS enabled, sharing the drives on a library.

Physical host A mounts a tape in a shared drive on the library. If physical host A subsequently crashes, the volume is held in that shared drive until the reset command **nsrjb -H** is issued (from host B, in this example) along with a reset from the Library Operations Windows in the Sun StorageTek EBS Console.

This command unloads the drive and makes it available for future backups. The reset command clears the drive by accessing the device through another shared path. In this example, the other shared path would be on host B.

Successfully unloading a volume requires that the Sun StorageTek EBS software be able to access the same path through which the volume was initially loaded.

DDS licensing

To enable DDS, one license is required for each drive that is to be shared. Once a drive is licensed as shared, any number of storage nodes can share it. DDS licensing is independent of library and storage node licensing.

Autodetection of libraries and devices

This section provides information on scanning for libraries and devices.

Scanning for libraries and devices

Devices already known to the Sun StorageTek EBS server can be seen in the enterprise hierarchy in the navigation tree. Use the **Scan for Devices** option described here to find devices that were not yet known to the Sun StorageTek EBS server. It should also be noted that:

- ◆ A storage node must be added to the hierarchy before its devices can be scanned.
- ◆ The **Scan for Devices** option does not detect file type or advanced file type devices.

To scan for available devices:

1. In the **Console** window, click **Enterprise**.
2. In the navigation tree, select a Sun StorageTek EBS server.
3. In the **Name** column of the **Host detail** table, double-click **Sun StorageTek EBS**.

The **Sun StorageTek EBS Administration** window for the selected server opens. Note that while multiple **Sun StorageTek EBS Administration** windows can be open simultaneously, each one displays information about only one host or server.

4. In the **Administration** window, click **Devices**.
5. In the navigation tree:
 - a. Right-click the server name, and select **Scan for Devices**.
 - b. Click the storage node to be scanned.
 - c. If the appropriate storage node is not listed, click **Create a New Storage Node**.
 - d. When creating a new storage node, replace the default value in the **Name** field with the fully-qualified domain name or short name of the new storage node.
 - e. Fill in any required information, such as whether to scan for SCSI or NDMP devices and whether to search all LUNs.
 - f. Click **Start Scan**.

To monitor the scan activity, click **Monitoring**, then select the **Log** tab. Any relevant status information is displayed there.

Return to the **Devices** navigation tree to view the refreshed device information (configured and unconfigured).

- To display SCSI and NDMP libraries available to the Sun StorageTek EBS server, select **Libraries** in the navigation tree. Any available library or silo appears in the Libraries detail table.
- To display stand-alone devices available to the Sun StorageTek EBS server, select **Devices** in the navigation tree. Any available stand-alone device appears in the **Devices** detail table, along with devices available in libraries.

- To display the libraries and devices that are available to a storage node, select the storage node in the navigation tree. Available storage nodes appear in the table. Double-click a storage node to see its details, along with the devices that are available in the storage node.

Note: Autodetection should not be used for devices on a Storage Area Network (SAN) while any of the devices are in use, because this may cause the device in use to become unresponsive. To avoid this situation, do not configure a device in multiple Sun StorageTek EBS datazones.

Configuring the Sun StorEdge Network Foundation HBA/Driver

This section applies only to storage nodes that run Solaris 9 or earlier. The StorEdge Network Foundation host bus adapter (HBA) requires a special configuration to bind the device World Wide Port Names that are used by the Sun *lus* driver.

The `/usr/sbin/nsr/lus_add_fp_devs` script adds the proper entries to the *lus.conf* files. Before the script is run, however, ensure that all devices are powered on and connected to the HBAs.

Note: The `/usr/sbin/nsr/lus_add_fp_devs` script should be used only to configure libraries over Fibre Channel.

These are examples of additional entries for the `/usr/kernel/drv/lus.conf` script:

```
name="lus" parent="fp" target=0 lun=0
  fc-port-wwn="22000090a50001c8";
name="lus" parent="fp" target=2 lun=0
  fc-port-wwn="22000090a50001c8";
```

Note: Each time a new device is added, or an old device is removed, the new *lus* configuration must be re-created and reinstalled. For information about how to add or delete a device, see [“How to add a library device” on page 137](#).

When the `/usr/sbin/nsr/lus_add_fp_devs` script runs, check whether the World Wide Port Names appear in the script output. If none appears, the Fibre Channel might be configured incorrectly. Check the configuration by using the Sun **luxadm** program.

Sample /usr/sbin/nsr/lus_add_fp_devs script output

This is an example of /usr/sbin/nsr/lus_add_fp_devs script output.

```
# /usr/sbin/nsr/lus_add_fp_devs
Updating /usr/kernel/drv/lus.conf
Found StorEdge HBA device:

    /devices/pci@1f,0/pci@1/pci@1/pci@f/SUNW,qlc@4/fp@0,0:
    devctl
Found StorEdge HBA device:

    /devices/pci@1f,0/pci@1/pci@1/pci@f/SUNW,qlc@5/fp@0,0:
    devctl
Mapping tape devices starting at target 0
Adding:
    port WWN: 500104f000428e48 as SCSI target 0
    port WWN: 500104f000428e49 as SCSI target 1
    port WWN: 500104f000428f44 as SCSI target 2
    port WWN: 500104f000428f45 as SCSI target 3
Mapping tape devices starting at target 4
Adding:
    port WWN: 500104f000428e48 as SCSI target 4
    port WWN: 500104f000428e49 as SCSI target 5
    port WWN: 500104f000428f44 as SCSI target 6
    port WWN: 500104f000428f45 as SCSI target 7
Adding medium changer devices starting at target 100
Adding:
    port WWN: 100000e002000000 as SCSI target 100
    port WWN: 100000e00201105a as SCSI target 101
Adding medium changer devices starting at target 102
Adding:
    port WWN: 100000e002000000 as SCSI target 102
    port WWN: 100000e00201105a as SCSI target 103
The changes made to lus.conf will not take effect until
lus is reloaded.
If you are sure that no process is currently using lus to
control a tape
library, then it may be safely unloaded.
```

Note: If *lus* is not currently loaded, proceed to the section in the script stating that *lus* is not currently loaded.

Would you like to unload lus? (y/n) y

Note: If no is selected, this output appears and the program exits:

```
lus is currently loaded! It must be unloaded and reloaded
for any changes to lus.conf to take effect
```

Note: If *lus* is not currently loaded, respond to this prompt:

```
lus is not currently loaded
Would you like to run inquire? (this will cause lus to be
loaded using
the newly modified lus.conf) (y/n) y
```

Note: If no is selected at the previous prompt, the program exits.

```
scsidev@0.0.0:FUJITSU MAJ3182M SUN18G 0804|Disk,
/dev/rdisk/c0t0d0s2
scsidev@2.0.0:STK 9840 1.28|Tape, /dev/rmt/0cbn
scsidev@2.1.0:STK 9840 1.28|Tape, /dev/rmt/2cbn
scsidev@2.100.0:ADIC Scalar DLT 448 0114|Autochanger
(Jukebox)
scsidev@2.101.0:ADIC Scalar DLT 448 0114|Autochanger
(Jukebox)
scsidev@3.0.0:STK 9840 1.28|Tape/dev/rmt/6cbn
scsidev@3.1.0:STK 9840 1.28|Tape, /dev/rmt/8cbn
```

Add (configure) libraries

A device resource must be created for each library device, including silos, on a storage node. Because a Sun StorageTek EBS server is also a storage node, this procedure applies to a server and all its storage nodes. Users can choose between configuring libraries automatically through use of a configuration wizard, or configuring them manually and individually in the user interface.

Storage nodes must be created before devices can be configured to be used by them. See [“Storage nodes” on page 117](#) for information about storage nodes and how to create them. Note that all scanning for devices is done at the storage node level, and can be done across multiple storage nodes.

Only devices that have serial numbers can be autoconfigured. Use the **jbconfig** command to configure devices that do not have serial numbers (the **inquire** or **sn** commands can be used to determine if a device returns a serial number).

Devices must be updated to the most recent firmware and drivers.

These device types can be configured automatically:

- ◆ NDMP
- ◆ SCSI
- ◆ Silo

Note: On Microsoft Windows systems, Removable Storage Manager (RSM) should be disabled prior to configuring a SCSI-attached library.

These device types must be configured by using the **jbconfig** command:

- ◆ AlphaStor devices
- ◆ Devices managed by Microsoft Removable Storage
- ◆ IBM tape libraries controlled through the use of IBM's tape driver. (This is because the device autodetection code uses the internal LUS driver to control libraries.)
- ◆ Any library that does not return a serial number for the robotic arm or any of its tape devices

How to add a library device

To configure a new library resource to a storage node automatically:

1. In the server's Administration interface, click **Devices**.
2. Open the **Storage Nodes** folder in the navigation tree.
3. Right-click the storage node to which the device is to be configured, and select **Configure All Libraries** (which is available from many of the menus throughout the **Devices** task).

This opens a wizard that can configure all detected libraries, except those explicitly excluded in the library exclusion list during configuration.

Note: If **Configure All Libraries** is started from the server folder instead of from the **Storage Node** folder, then all storage nodes on the Sun StorageTek EBS server are automatically selected for configuration in the wizard.

The **Configure All Libraries** wizard appears. This lets you step through library configuration, including this input (some of which is filled in by default):

- Library type (select SCSI/NDMP).
- An NDMP remote username and a password are required for an NDMP device that acts as a storage node.
- Adjust the **Enable New Device** option, if necessary.
- Current server sharing policy. Use maximal sharing with Dynamic Drive Sharing (DDS).

By default, the sharing policy is displayed as "server default," which is maximal sharing.

- Storage nodes to which libraries can be configured (select a storage node to see its details). If the appropriate storage node is not listed, click **Create a New Storage Node**.
 - When creating a new storage node, replace the default value in the **Name** field with the fully-qualified domain name or short name of the new storage node.
 - Update storage node properties, if required.
4. Click **Start Configuration** after filling in the requested information.

The configuration window displays a message that the Configure All Libraries process has started, and that the configuration activity can be viewed by checking the **Monitoring > Log** screen for status.

5. Click **Finish** on the configuration window to close the configuration wizard.

If problems occur during configuration, then the **Back** button on the configuration window becomes active, which allows the user to return to the input screen to adjust input.

How to add a silo device

To configure a new silo resource to a storage node automatically:

1. In the server's **Administration interface**, click **Devices**.
2. Open the **Storage Nodes** folder in the navigation tree.
3. Right-click the storage node to which the device is to be configured, and select **Configure All Libraries** (which is available from many of the menus throughout the Devices task).

This opens a wizard that can configure all detected libraries, except those explicitly excluded in the library exclusion list during configuration.

Note: If **Configure All Libraries** is started from the server folder instead of from the **Storage Node** folder, then all storage nodes on the Sun StorageTek EBS server are automatically selected for configuration in the wizard.

The **Configure All Libraries** wizard appears, and allows the user to step through library configuration, including this input (some of which is filled in by default):

- Library type (select **STL Silo**).
- Adjust the **Enable New Device** option, if necessary.
- Current server sharing policy. (Use maximal sharing with Dynamic Drive Sharing (DDS).)
- Storage nodes on which the libraries should configured. You can select a storage node to see its details displayed; if the appropriate storage node is not listed, click **Create a New Storage Node**.

When creating a new storage node, replace the default value in the **Name** field with the name of the new storage node.

- a. Update storage node properties if required.
- b. Enter the **Silo Controller** count, which sets the number of silos to be configured for the selected storage node. The default is 1. If a silo count of greater than one is selected, then a library name and hostname must be entered for each one.
- c. Enter the **Hostname** of the silo controller.
- d. Enter the **Type of silo** controller. The default is ACSLS Silo (StorageTek).
- e. If a DAS silo controller was chosen, enter the DAS client name (which should match the storage node name).
- f. (Optional) Use the **Test Silo Controller Connectivity** button to see whether the connection to a silo controller works. Use it once for each silo. An error message appears if the connection to a given silo fails.

4. Click **Start Configuration** after filling in the requested information.

The configuration window displays a message that the Configure All Libraries process has started, and that the configuration activity can be viewed by checking the **Monitoring > Log** screen for status.

5. Click **Finish** on the **Configuration** window to close the configuration wizard.

If problems occur during configuration, then the **Back** button on the **Configuration** window becomes active, allowing the user to return to the input screen to adjust input.

Using Sun StorageTek EBS software with ACSLS silos

Note: In this section, the term "ACSLS server" refers to the name of the system that is running any one of StorageTek's library manager programs: ACSLS on a Solaris or AIX host, Library Station on an MVS host, or Horizon Library Manager on a system running Windows NT or Windows 2000.

The **ssi** program is used indirectly by the **nsrjb** program to communicate with an ACSLS server. The **nsrjb** program loads **libstlstk**, which handles the TCP calls to and from the **ssi** program. The **ssi** program then handles all of communication to and from the ACSLS server. Starting with ACSLS version 5.3, it is possible to run either a Sun StorageTek EBS server or storage node on the same host that is running ACSLS.

To configure a library, the **ssi** and **mini_el** programs must be running on the system on which library configuration is performed. The **ssi** and **mini_el** programs are generally run as background processes, and are usually started automatically by the system.

In addition to the **ssi** and **mini_el** programs, a shared library file (usually called **libstlstk.xxx** where **xxx** is an operating system-dependent extension) is also required. An appropriate version of this library is installed as part of Sun StorageTek EBS installation.

ACSLS silos and firewalls

With **ssi** version 2.0, communication with the ACSLS server on a specified port number is supported, using the **-a** command line option. This is part of the STK firewall enhancement. The ACSLS

version 7. must be running on the ACSLS server to use this functionality.

For more information on the **ssi** and **mini_el** programs, see the UNIX man pages for these commands, or see the *NetWorker Command Reference Guide*.

Queuing device resources for AlphaStor

Because the Sun StorageTek EBS software detects devices as virtual devices, users can request more devices than actually exist. The AlphaStor software queues these requests, and can prioritize them according to whether a tape is mounted for reading, or for writing. This allows AlphaStor users to prioritize recovery operations above backups or other operations that might compete for the same devices.

This feature requires AlphaStor release 3.1 or later.

Configure the AlphaStor library with the **jbconfig** command. For information about configuring resource queuing, refer to the *AlphaStor Administration and Operator's Guide*. The **nsr_mount_request** man page describes the resource-queuing feature. Related attributes are also in the **nsr_pool** and **nsr_jbox** UNIX man pages and the *NetWorker Command Reference Guide*.

Virtual Tape Library (VTL) configuration

During library configuration, the Sun StorageTek EBS software automatically detects that a library is a VTL, and updates the read-only Virtual Jukebox attribute to Yes. If the NetWorker software determines that the library being configured is not a VTL, it sets the Virtual Jukebox attribute to No.

Virtual Tape Library licensing

A Virtual Tape Library Frame license must be purchased for each physical hardware frame that supports VTLs. If the Virtual Jukebox attribute is set to Yes during configuration, but a Virtual Tape Library license does not exist, the configuration will succeed but subsequent library operations will fail with the error message:

```
The VTL is not properly licensed. Make sure the VTL is
properly enabled and authorized (VTL frame enabler
needed)
```

Library reconfiguration

You can reconfigure a library in order to add or remove access paths to the drives in the library. This includes access paths that allow libraries to be shared.

Note: The reconfiguring of stand-alone or file type devices is not supported. Instead, delete the stand-alone or file type device, then create a new one.

Reconfiguring a library

To reconfigure a library:

1. Run **Scan for Devices**, in case a device path has been added to, or removed from, the library since the latest scan.
2. In the server's **Administration** window, click **Devices**.
3. Select **Libraries** in the navigation tree. The **Libraries detail** table appears.
4. In the navigation tree, right-click the entry for the library to be reconfigured, or open the **Storage Nodes** folder, open the library folder, and right-click the library entry there.
5. Select **Reconfigure Library**.

The **Reconfigure Library** window appears. Note that the storage node name and library name cannot be changed in this window.

6. Make appropriate changes in the **Configure devices on various storage nodes using existing drive connectivity** area, selecting or clearing checkboxes as necessary, or using the buttons at the right side of the area (**Check All**, **Clear All**, **Reset**).

Drives that are already configured to be used by the library display check marks in the boxes adjacent to their names.

- Selecting a box adds the drive to the library.
- Clearing a box removes the drive from the library.
- The **Reset** button returns the checkboxes to the condition they had when the Reconfigure Library window was opened.

7. Click **Start Configuration** to reconfigure, or **Cancel** to leave the window.
8. Run **Scan for Devices** to refresh the navigation tree and show the reconfiguration results.

Using the **jbedit** command

The **jbedit** program can be used as a fallback means of editing library configurations if, for some reason, the autoconfiguration program is not working. The command can be run on a Sun StorageTek EBS server, storage node, or client (if the client is a storage node). It works without disrupting any backup or recovery operations on the library.

The **jbedit** program supports all direct-attached SCSI/SJI, SAN, and NDMP libraries. It does not currently support AlphaStor libraries.

The **jbedit** program is not intended to be a full-fledged editor of the Library resource. The editing of Library resource attributes should be done as described in [“Library reconfiguration” on page 142](#). The **jbedit** options provide selection lists that make it easy to find drives or devices to be added or deleted.

Note: Running the **jbedit** program requires Configure Sun StorageTek EBS privileges.

[Table 11 on page 143](#) lists the most commonly used **jbedit** program options.

Table 11 Common jbedit options

Option	Description
-a	Add a drive or device.
-d	Deletes a drive or device.
-j	Name of the autochanger to be edited.
-f	Name of the device to be added or deleted.
-E	Element address of the device to be added or deleted.

For a detailed description of the **jbedit** command, its options, and associated diagnostic messages, refer to the *NetWorker Command Reference Guide* or the UNIX man page.

Replacing a drive in a library that has already been configured

Before replacing a drive in a library that has already been configured, you must first disable the device in the Sun StorageTek EBS Console, then physically replace the drive, then rescan for devices.

1. Disable the configured device (or devices if device sharing) for the physical drive:

- a. In the **Administration** window, click **Devices**.
- b. Right-click the drive to be disabled, and select **Enabled/Disable**.

If the drive is a shared device, disable all devices at the same time:

- a. In the **Administration** window, select **View>Diagnostic Mode** from the **menu** bar.
- b. Click **Devices**.
- c. Right-click one of the devices and select **Properties**.
- d. In the **Operations** tab, click the **Disable All** radio button.

2. Physically replace the drive in the library.
3. Use the **inquire** and **sn** commands on all storage nodes that are connecting to this drive to determine if the Sun StorageTek EBS software can see the new drive's serial number. If not, it may be necessary to reboot the system which cannot see the new information correctly.
4. Follow the instructions in ["Scanning for libraries and devices" on page 132](#) to rescan for devices.
5. Reenable the configured device (or devices if device sharing) for the replaced drive.

Add (configure) stand-alone devices

A Device resource must be created for each stand-alone device on a storage node. Stand-alone drives must be configured individually.

Storage nodes must have been created before devices can be configured to be used by them. See [“Storage nodes” on page 117](#) for information about storage nodes and how to create them. Note that all scanning for devices is done at the storage node level, and can be done across multiple storage nodes.

Only devices that have serial numbers can be autoconfigured. Use the **jbconfig** command to configure devices that do not have serial numbers.

Note: Devices must be updated to the most recent firmware and drivers.

Autodetecting and configuring a stand-alone tape drive

To configure a new stand-alone tape drive, automatically, by using Scan for Devices:

1. In the server's **Sun StorageTek EBS Administration interface**, click **Devices**.
2. Right-click **Devices** in the navigation tree, and select **Scan for Devices** to detect available devices.

The **Scan for Devices** window appears.

3. Click **Start Scan**.

Check the scan status by clicking the **Monitoring** button and selecting the **Log** tab. Then return to the Devices navigation tree.

4. Select either the **Devices** folder or the **Storage Nodes** folder in the navigation tree.

All detected drives are listed. Any still-unconfigured drives are preceded by a circular icon that displays a wrench.

5. Right-click the stand-alone drive to be configured, and select **Configure Drive**.

A **Configuration** dialog box appears.

6. Click **Yes** to confirm that the drive should be configured.

The new drive is automatically configured.

Adding a stand-alone device manually

To configure (add) a new stand-alone device on a storage node:

1. In the server's **Sun StorageTek EBS Administration** interface, click **Devices**.

2. Right-click **Devices** in the navigation tree, and select **New**.

The **Create Device** window appears, with the **General** tab selected, and a default device path in the **Name** field of the **Identity** area of the window.

3. Replace the default name with the path and name of the device.
 - a. If the device is configured on the server's storage node, the name is the simple device path, such as */tmp/d0* for a file type device. A tape device on Microsoft Windows would have a format similar to *\\.\Tape0*.
 - b. If the device is configured on a remote storage node, however, then the name must indicate that the storage node is remote, by including *rd=* and the name of the remote storage node in the device path. For example, if the remote storage node is *neptune*, then the device path might be *rd=neptune:/tmp/d0* or *.rd=neptune:\\.\Tape0*.
4. Also in the **Identity** area, configure:
 - a. In the **Comment** field add an optional, descriptive comment.
 - b. In the **Media Type** field, select a media type.
5. In the **Status** area, configure the applicable checkboxes:
 - a. **Read Only**
 - b. **Auto Media Management**

6. In the **Cleaning** area, configure the applicable fields:

- a. **Cleaning Required**
- b. **Cleaning Interval**

The **Date Last Cleaned** is filled in automatically once a drive has been cleaned.

7. Select the **Configuration** tab to set attributes, such as:

- **Target Sessions**
- **Max Sessions**
- **Local Backup to a dedicated storage node**

NDMP settings (NDMP remote username and password are required for an NDMP device that acts as a storage node.)

8. Click **OK** when the configuration is complete.

For instructions and restrictions on backing up to a file type device, see [“Sun StorageTek EBS DiskBackup” on page 298](#).

Configuring Sun StorageTek EBS DiskBackup

The Sun StorageTek EBS DiskBackup solution greatly reduces the time to save and recover data, compared to the use of tape. Sun StorageTek EBS DiskBackup enables data to be saved to a computer's local or network-attached disk, rather than using a tape device to write the data to storage media.

Sun StorageTek EBS software offers two variations of this method:

- ◆ File Type Device (local only)
- ◆ Advanced File Type Device (can be a networked drive)

For information about the Sun StorageTek EBS DiskBackup solution and these device types, see [“Sun StorageTek EBS DiskBackup” on page 298](#). For information about how to configure file type and advanced file type devices, see [“Sun StorageTek EBS DiskBackup configuration” on page 316](#).

Deleting libraries and devices

There are slight differences between how to delete a library and how to delete a device of any type.

How to delete a library

To delete a library from a storage node:

1. In the server's **Administration interface**, click **Devices**.
2. Select **Libraries** in the navigation tree.

The **Libraries detail** table appears.

3. In either the navigation tree or in the **Libraries detail** table, right-click the entry for the library to be deleted, and select **Delete**.
4. When prompted, click **Yes**.

This error message appears:

```
"Are you sure you want to delete this jukebox? If so,
  please re-attempt
  deletion within a minute."
```

5. Click **OK** to confirm the deletion.

The library's devices remain, and can still respond to Sun StorageTek EBS operations (such as monitoring, labeling, deletion, and so on) after the library definition is deleted. A deletion of a library deletes the library, not its devices.

How to delete a device

To delete a stand-alone device, file type device, advanced file type device, or a device in a library (after the library's definition has been deleted) from a storage node:

1. In the server's **Administration interface**, click **Devices**.
2. Select **Devices** in the navigation tree.

The **Devices detail** table appears.

3. Right-click the device entry in the detail table, and select **Delete**.
4. Click **Yes** to confirm the deletion.

Note: Any attempt to remove a device from a library before the library itself (the library's definition) has been removed will result in an error message.

Library slots

The available slots feature controls which volumes the Sun StorageTek EBS server uses for backup. The server uses all of the volumes in a library to perform recoveries, but the volumes that are automatically selected for backups can be controlled by designating a range of available slots in the library.

Note: Ensure that volumes have been placed in all the available slots of the library so that the Sun StorageTek EBS server can proceed uninterrupted with an automatic backup.

With two-sided media, the number of available slots is effectively doubled. For example, with 32 optical disks labeled "jupiter.001.a" to "jupiter.032.b," there is a total of 64 sides and, therefore, 64 slots from which to choose.

How to configure library slots

To configure which slots are available in a library:

1. In the server's **Sun StorageTek EBS Administration** interface, select **View>Diagnostic Mode** from the menu bar.
2. Click **Devices**.
3. Open the **Libraries** folder in the navigation tree.
The **Libraries** detail table appears.
4. In either the navigation tree or in the Libraries detail table, right-click the library on which the slots are to be designated, and select **Properties**.
The **Properties** window appears.
5. Select the **Advanced** tab of the **Properties** window.
6. In the **Media Management Area**, in the **Available slots** field, type a range of contiguous slots, then click **+** to add the range of slots.

For example (assuming that no slots have already been configured), to designate slots 1 through 3 as available, then skip a defective slot 4, and designate slots 5 through 7 as available, type this information in the **Available Slots** field:

- a. Type **1-3**, then click **+** to add these slots.
- b. Type **5-7**, then click **+** to add these slots.
- c. Click **OK**.

Slot 4 will be skipped when tapes are loaded.

Troubleshooting autoconfiguration failure

Common symptoms of library autoconfiguration failure include the following:

- ◆ The library is not listed in the **Libraries** folder in the **Administration** interface.
- ◆ The library is listed, but is listed as being unconfigured.

Common causes include:

- ◆ Device drivers are not properly installed.
- ◆ Autodetection fails to match a detected library with its devices due to:
 - Out-of-date device firmware.
 - Failure of the library to return its devices' serial numbers.
- ◆ Autodetection failed to start on the storage nodes.

To troubleshoot this problem:

1. Check **Monitoring > Log** for relevant messages.
2. From the command prompt, run the following command to verify that the library returns the serial numbers of its devices:

```
sn -a b.t.l.
```

where *b.t.l.* refers to the bus target LUN of the library. If the bus target LUN is not known, run the **inquire** command first, to obtain this information.

Backup Groups and Schedules

This chapter covers these topics:

- ◆ Overview of Sun StorageTek EBS scheduling.....152
- ◆ Backup groups152
- ◆ Managing backup groups160
- ◆ Generating and printing bootstrap reports162
- ◆ Backing up open files.....162
- ◆ Schedules164
- ◆ Backup levels174
- ◆ Save set consolidation.....182

Overview of Sun StorageTek EBS scheduling

Together, the following two items enable the scheduled backup of client data:

- ◆ Group
- ◆ Schedule

Groups (backup groups) specify the time of day when a backup occurs. Typically, backup times occur after regular work hours. All clients assigned to a group will be backed up at the time specified by the backup group.

Schedules enable you to specify the day of the week or month the backup occurs, as well as the level of backup (full, incremental, or level 1-9).

Backup groups

Backup groups specify the starting time for a client's scheduled backup. Backup groups enable you to:

- ◆ Schedule the backups to take place in the middle of the night, or some other time when network traffic is low.
- ◆ Balance the backup loads by grouping clients in specific groups and staggering their start times.
- ◆ Sort data to specific backup volumes.

To sort data, groups are used in conjunction with backup pools. For information, see [Chapter 7, "Sorting Backup Data."](#)

How the Sun StorageTek EBS server uses groups

When a Client resource is created, it is assigned to a backup group. The clients in each backup group begin their automatic scheduled backups according to the start time of the group. Balance the backup loads by taking the client's backup schedule into account when determining which clients to include in a specific group.

Example 6 Using groups to balance client backups

[Figure 11 on page 154](#) illustrates how the Sun StorageTek EBS server uses two backup groups to back up multiple client save sets. In [Figure 11](#), three client computers (mars, jupiter, and saturn) are part of a group named Weekly Full. The Weekly Full group starts its automatic scheduled backup at midnight.

- ◆ Client mars runs a full backup of all its save sets every Monday and incremental backups of its save sets on the other days.
- ◆ Client jupiter runs a full backup of all its save sets on Tuesday and incremental backups on the other days.
- ◆ Client saturn runs a full backup of all its save sets on Wednesday and incremental backups on the other days of the week.

Because each client runs its full backup on a different day of the week, the server is not overloaded.

The second group, Accounting, illustrates how you can group clients by department. The Accounting group contains client computers *mercury* and *venus* and starts its backups at 7:00 P.M., when the computers in that department are available for backup. Although the two client computers run full backups on the same day, computer *venus* is scheduled to perform a full backup on only the /usr/home save set, whereas all the save sets on computer *mercury* are backed up. By estimating how long a backup takes, you can determine the start time to set for the next group.

The save sets from each group are written to appropriate volumes mounted on storage devices. The Sun StorageTek EBS server uses

pools to organize, track, and store save sets. The server uses groups to determine the time clients start their scheduled backups.

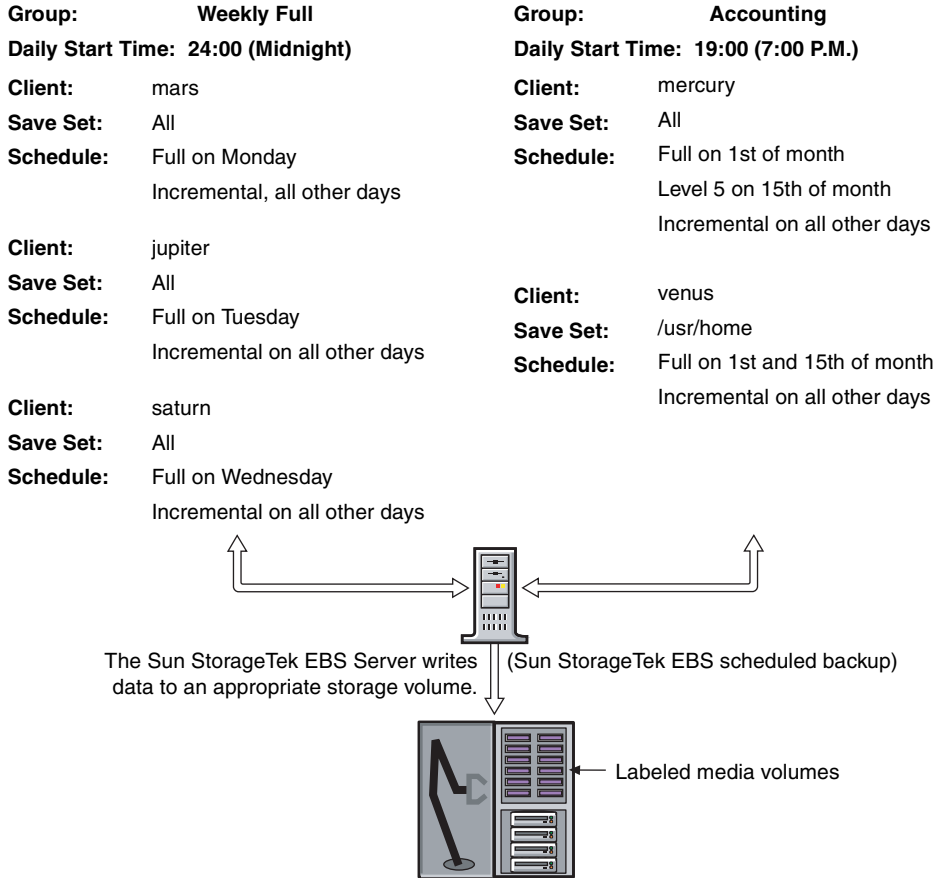

Figure 11 How Sun StorageTek EBS groups are used to back up multiple clients

Preconfigured groups

The Sun StorageTek EBS product ships with a single preconfigured group named *Default*. To ensure that all data is backed up, the Sun StorageTek EBS server automatically adds all clients to the Default group. However, you must enable the Default group for the Sun StorageTek EBS server to back it up. You can keep a client in the

Default group, or you can put the client in one or more customized groups.

You can also make changes to any Default group attribute, but you cannot delete the group. You can, however, create or delete as many customized groups as required.

Key Group attributes

Table 12 displays some of the key attributes for the Group resource.

Table 12 Group attributes (1 of 2)

Attribute	Description
Start Time	The Default group is preconfigured to start its daily backup at 3:33 A.M. This time can be changed.
Autostart	Specifies whether the group is started automatically at a designated start time. You must enable the Autostart attribute for the Default group, and any other group you create, before a scheduled backup can be run.
Schedule	This optional attribute can be used to select a Schedule resource for the group. If this attribute is set, it overrides the schedules selected in the Client resource's Schedule attribute for all clients in this group.
Interval	This attribute dictates how often a group starts a scheduled backup. The default value is 24:00 (once a day), but you can change this value to start backups more often. For instructions on modifying this attribute, see "How to set the Backup Group time interval" on page 158 .
Autorestart	Specifies whether the group will be automatically restarted after an incomplete backup due to a power failure or administrator intervention. If this attribute is enabled, the backup will restart when the Sun StorageTek EBS server is restarted provided that the period of time specified in the Restart Window attribute has not elapsed.
Restart Window	For either auto or manual restarts, this attribute specifies the period of time in which an incomplete backup can be restarted. If the period of time has elapsed, the restart will be treated as a regular backup start operation. The restart period is calculated from the beginning of the start of the last incomplete backup. The default value is 12:00 hours. This value cannot be greater than the Interval attribute.

Table 12 Group attributes (2 of 2)

Attribute	Description
Client Retries	When the Sun StorageTek EBS server fails to connect to a client, this attribute specifies the number of times that the server will reattempt the connection before the backup is considered a failure. The first retry will not occur until after an attempt has been made to at least contact each client in the group.
Inactivity Timeout	<p>This attribute specifies the maximum time, in minutes, that a client is given to fail to communicate back to the server. If a client fails to respond beyond the Inactivity Timeout value, the server will consider the client as having failed. If a client fails due to any reason, a retry is initiated immediately. This ensures that no time is lost during the scheduled backup due to any failures.</p> <p>Note: For large save sets, for save sets with large sparse files, and for incremental backups of a large number of small static files, increase the timeout value if the backup consistently aborts due to an inactive job.</p>
Success Threshold	<p>This attribute sets the criteria for reporting the success of all savesets within a group. The default value is Warning which means if any saveset completes with warning(s) it will be reported as successful. The client will also be reported as successful with warning(s) in the completion report. If set to "Success", any savesets completed with warnings will be reported as failures. The client will also be reported as failed in the savegroup completion report.</p> <p>Note: Any failures will invoke a retry on the saveset if retry count is not 0.</p>

Aborted backup groups

If the backup of a save set fails, then the Sun StorageTek EBS server marks the save set as "aborted." In this situation, the automated report from the **savegrp** program does not always show that the backup has completed. For example, if the client is being backed up over a Network File System (NFS) connection and the NFS server crashes and reboots, the Sun StorageTek EBS backup hangs until it times out. The Sun StorageTek EBS server marks the save set "aborted."

How to create a group

For information about creating a group, see [“Task 1: Set up a schedule for backups” on page 69.](#)

How to edit a group

Note: You cannot change the name of an existing backup group.

To edit a group:

1. From the **Administration** window, click **Configuration**.
2. In the expanded left pane, select **Groups**.
3. Select the group to be edited.
4. From the **File** menu, select **Properties**.
5. Edit the attributes of the group and click **OK**.

How to delete a group

Note: You cannot delete the preconfigured Default group nor any group currently applied to a Client resource.

To delete a group:

1. From the **Administration** window, click **Configuration**.
2. In the expanded left pane, select **Groups**.
3. Select the group to be deleted.
4. From the **File** menu, select **Delete**.

How to copy a group

To copy a group:

1. From the **Administration** window, click **Configuration**.
2. In the expanded left pane, select **Groups**.
3. In the right pane, right-click the group to be copied and select **Copy**.

The **Create Group** dialog box appears, containing the same information as the group that was copied, except for the Name attribute.

4. In the **Name** attribute, type a name for the new group.
5. Edit the attributes and click **OK**.

Copying a group with clients

The Copy with Client feature allows you to copy an existing group resource including the associated group and all client resources. The Copy with Clients operation enables the following actions:

- ◆ Copy an existing NSR group.
- ◆ Ensure the original client list is preserved in the new group.
- ◆ All NSR client resources are automatically updated.

Note: The Copy with Clients operation is only available to a NSR group resource type. Consequently, the new functionality is only available if a Sun StorageTek EBS group is selected in the configuration window in the Sun StorageTek EBS console.

The Copy with Clients option is available in under the Edit menu. The option is also available in a pop-up menu that appears when an individual group is selected in the details pane or navigation tree.

How to set the Backup Group time interval

The Sun StorageTek EBS server allows you to run an individual scheduled backup group more than once within a 24-hour period. The Interval attribute value of the Group resource determines the frequency (in hours) that an individual group will start a backup.

The default value is 24 hours (24:00), which results in one backup group run per day. If you set the Interval attribute value at 12 hours, then the same group will back up twice a day. For example, a group with the default start time of 3:33 A.M. and an interval of 12:00 would back up twice a day, first at 3:33 A.M., and then again twelve hours later at 3:33 P.M.

To set backup group time intervals:

1. Select the group to edit. For information about editing a group, see [“How to edit a group” on page 157](#).
2. Select the **Advanced** tab.

3. In the **Interval** attribute, type a value in the hh:mm format.

For best results, use time interval values that make it easy to determine the backup group time, such as 24, 12, or 6 hours.

4. Click **OK**.

Note: An increase in the backup group time interval (for example, changing the interval from once every 24 hours to once every 12 hours) can add strain on a network, the Sun StorageTek EBS server, and associated devices.

Limiting full backups when the time interval is less than 24 hours

For groups that have more than one scheduled backup within a 24-hour period, use the Force Incremental attribute to prevent more than one full or level backup per 24-hour period. By default the Forced Incremental attribute is set to Yes. If the Force Incremental attribute is set to Yes, the first backup is performed at the configured level. All subsequent scheduled backups during the next 24 hours after the start of the first backup will be incremental. This means that only changed files will be backed up regardless of the configured level. The Force Incremental attribute applies only to scheduled backups that the Sun StorageTek EBS server runs automatically. If the **savegrp** program is run by other means, such as from the command prompt or a script, this attribute is not used.

If the Force Incremental attribute is set to No, multiple full or level backups are allowed during the 24 hours after the start time of the first backup.

How to force an incremental backup

To force incremental backups on groups:

1. Select the group to edit. For information about editing a group, see [“How to edit a group” on page 157](#).
2. Select the **Advanced** tab.
3. Select the **Force Incremental** attribute.
4. Click **OK**.

For information about how to configure backup groups to occur more than once every 24 hours, see [“How to set the Backup Group time interval” on page 158](#).

Managing backup groups

[Table 13](#) lists backup group management tasks and where to find more information about these tasks.

Table 13 Backup group management

Group Management Task	For more information
Start a group immediately	“Starting a group immediately” on page 505
Stop a group immediately	“Stopping a group” on page 506
Restart a group	“Restarting groups” on page 506
Preview a backup group	“Previewing a backup group” on page 160

Previewing a backup group

You can simulate a backup for a specific group. This feature generates an output that includes this information:

- ◆ File System to be backed up
- ◆ Backup level
- ◆ Backup pool

Preview a backup to identify potential problems before the Sun StorageTek EBS server runs a backup group.

To preview a backup group:

1. Select the group to edit. For information about editing a group, see [“How to edit a group” on page 157](#).
2. Select the **Advanced** tab.
3. In the **Option** attribute, select **Preview**.
4. Click **OK**.

To see the simulated results of the backup, open the daemon log file located in the <Sun StorageTek EBS_install_dir>\logs directory. For information about viewing log files, see [“Viewing log files” on page 808](#).

Moving clients between groups

Multiple clients may be moved from one group to another by selecting the clients and dragging them to another group.

Estimating save set sizes of a backup group

You can estimate the size of the save sets that will be produced in a backup group before the backup is run.

To estimate save set sizes of the backup group:

1. Select the group to edit. For information about editing a group, see [“How to edit a group” on page 157](#).
2. Select the **Advanced** tab.
3. In the **Option** attribute, select **Estimate**, **No Save**, and **Verbose**.
4. Click **OK**.

To see the estimated save set sizes, open the daemon log file located in the *Sun StorageTek EBS_install_dir\logs* directory. For information about viewing log files, see [“Viewing log files” on page 808](#).

Note: Selecting the Estimate, No Save, and Verbose options produces an estimate that shows all paths and filenames that will be saved in the backup group. Selecting the Estimate and Verbose options produces a detailed estimate and performs the save in a single operation. Selecting only the Estimate option (without the No Save or Verbose option) results in a save operation without an estimate.

Backing up status reports

When the backup is completed, several types of backup status reports are generated. For more information about these reports, see [Chapter 14, “Reporting.”](#) Information about the status of backed-up groups is also written to the savegrp log file, which is located in the *Sun StorageTek EBS_install_dir\logs* directory. For information about viewing log files, see [“Viewing log files” on page 808](#).

Generating and printing bootstrap reports

When the backup group includes the Sun StorageTek EBS server, or if the server is not in an active group, the server generates a special save set called the *bootstrap*, which includes the media database and configuration files. In both of these cases, a bootstrap printout is generated whether the scheduled backup is initiated automatically or manually. The bootstrap information is essential for recovery from a disaster. For information on how the bootstrap is used during a disaster recovery operation, refer to the *NetWorker Disaster Recovery Guide*.

Note: If the Sun StorageTek EBS server is not a member of an active group, the bootstrap is created when any group backup is run, even if the group has a level of "skip." However, in this case the bootstrap will be created only once every 24 hours, regardless of how many groups are run during that period. If you would like to create bootstraps for every group backup, you should include the server in the group, with a very small save set (such as */etc/hosts*).

The bootstrap is printed to the Sun StorageTek EBS server's default printer. To change the default printer, edit the Printer attribute in the Group resource. If the bootstrap report fails to print to the specified printer, its contents can be viewed in the *savegrp.log* file, which is located in the <Sun StorageTek EBS_install_dir>\logs directory, or the *savegrp* report. For information about viewing log files, see ["Viewing log files" on page 808](#).

Backing up open files

Open files are a problem that all data backup applications must solve. Open files that are not backed up properly represent a potential data loss. They might be skipped, improperly backed up, or locked.

Sun StorageTek EBS can open two different types of files. Those that are owned by the operating system and those that are owned by a specific application.

Opening files owned by the operating system

Most open files that are owned by the operating system can be backed up. However, some applications can apply operating system locks to open files. These locks prevent other applications, such as

Sun StorageTek EBS software, from writing to or reading from the open file.

The Sun StorageTek EBS software normally skips locked files and returns the message:

```
save: file_name cannot open
```

Additionally, a permission denied error may be returned from the operating system.

To back up locked open files, close any open files. However in most cases, this is impractical. To automate this process, create a pre- and postprocessing backup command that shuts down specific applications, backs up the open files, and then restarts any applications after the backup finishes. For more information, see [Chapter 2, "Backing Up Data."](#) You can also use Open File Manager to back up open files.

Opening files owned by a specific application

The Sun StorageTek EBS software by itself cannot normally back up an open file that belongs to a specific application, like a database. To back up these open files, use a NetWorker Module. For example, use the NetWorker Module for Oracle to back up open files in an Oracle database.

Files that change during backup

If a file changes during a backup, the Sun StorageTek EBS software alerts you by displaying the following message in the **Groups** tab of the **Monitoring** option:

```
warning: file_name changed during save
```

To ensure that the changed file is backed up, do either of the following:

- ◆ Restart the backup group.
- ◆ Perform an ad hoc backup. For information, see ["Ad hoc backups" on page 79](#).

Note: NetWorker Modules can back up these types of files correctly, if they are files related to the database the module is backing up.

Backing up open files with VSS

In Sun StorageTek EBS releases 7.1 or later, if a VSS client license is present, the software takes advantage of VSS technology to create snapshot backups of volumes and exact copies of files, including all open files. In this way, files that have changed during the backup process are copied correctly. [Chapter 26, "Volume Shadow Copy Service,"](#) contains more information about VSS.

Schedules

Each Client resource is backed up according to a schedule. A Client resource's backup schedule tells the Sun StorageTek EBS server what level of backup (for example, full or incremental) to perform on a given day. For instance, on Fridays it might perform a full backup on a Client resource and the rest of the week perform incremental backups. The time of day the backup begins is determined by the group to which the Client resource is associated.

Schedules can be simple or complex, depending on the needs of the environment. All Client resources can share the same schedule, or each can have a unique schedule.

The type and scope of the backup is determined by the backup level you specify. The level can be set to back up a client's entire file system, or only data that has changed since the last full backup. For more information about backup levels, see ["Backup levels" on page 174](#).

Preconfigured Sun StorageTek EBS schedules

The Sun StorageTek EBS software ships with preconfigured schedules. If these schedules meet backup requirements, use them as is. Otherwise, create new schedules to accommodate any site-specific needs.

Preconfigured schedules cannot be deleted. Preconfigured schedules that contain "overrides" (indicated by an asterisk next to a backup level in the schedule's calendar) cannot be modified. All other preconfigured schedules can be modified.

Table 14 describes the preconfigured schedules.

Table 14 Preconfigured Sun StorageTek EBS schedules

Schedule name	Sun StorageTek EBS backup operation
Default	Completes a full backup every Sunday, incremental backups on all other days.
Full Every Friday	Completes a full backup every Friday, incremental backups on all other days.
Full on First Friday of Month	Completes a full backup on the first Friday of the month, incremental backups on all other days. This schedule cannot be modified.
Full on First of Month	Completes a full backup on the first calendar day of the month, incremental backups on all other days.
Quarterly	Completes a full backup on the first day of a quarter. Performs a level 5 backup on the first day of the other months in the quarter. Every seven days, a level 7 backup occurs. Incremental backups are performed on all other days. This schedule cannot be modified.
Consolidate Every Friday	Completes a consolidated backup every Friday. Completes incremental backups on all other days.
Consolidate on First Friday of Month	Completes a consolidated backup on the first Friday of the month. Completes incremental backups on all other days. This schedule cannot be modified.
Consolidate on First of Month	Completes a consolidated backup on the first calendar day of the month. Completes incrementals on all other days of the month.
Consolidate Quarterly	Completes a consolidated backup on the first day of each quarter. Completes incremental backups on all other days of the quarter. This schedule cannot be modified.

Backup cycles

The period of time from one full backup to the next full backup is called a *backup cycle*. The following examples demonstrate how to use schedules for different backup cycles and client backup needs.

Example 7 Weekly backup cycle

Figure 12 illustrates a weekly backup cycle. In this example, a full backup is performed on a client each Sunday, and incremental backups are performed on the other days of the week.

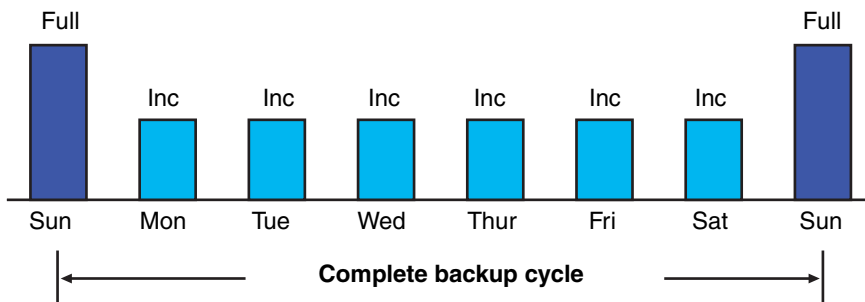

Figure 12 Weekly backup cycle

Use backup schedules to balance and stagger the load on a Sun StorageTek EBS server. Depending on the size of a network, you could apply the same schedule to all clients. For example, if no one works over the weekend and you want to run full backups during this time, you could apply the Default schedule to all of the clients. The Default schedule tells the Sun StorageTek EBS server to perform full backups on Sunday, and incremental backups the rest of the week.

Example 8 **Default schedule for multiple clients**

Figure 13 illustrates how the Default schedule works for three clients.

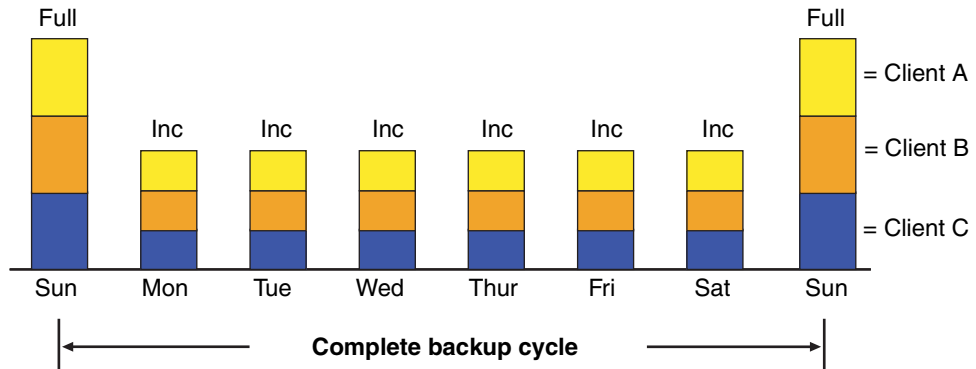

Figure 13 **Default schedule for multiple clients**

Note: If you have a short backup window period and need to create a full backup, you can use the consolidation backup. A consolidation backup uses the most volume space because it holds both a level 1 and a consolidated full backup. However, data recovery is faster because of the full backup. For more details, see [“Save set consolidation” on page 182](#).

Since full backups transfer large amounts of data and typically take longer than other backup levels, you may want to stagger them throughout the week. For example, you could apply a schedule that performs a full backup for Client A on Thursday, a second schedule that performs a full backup for Client B on Tuesday, and a third schedule that performs a full backup for Client C on Sunday.

Example 9 Staggered weekly schedules for multiple clients

Figure 14 illustrates how to use a staggered backup schedule for multiple clients.

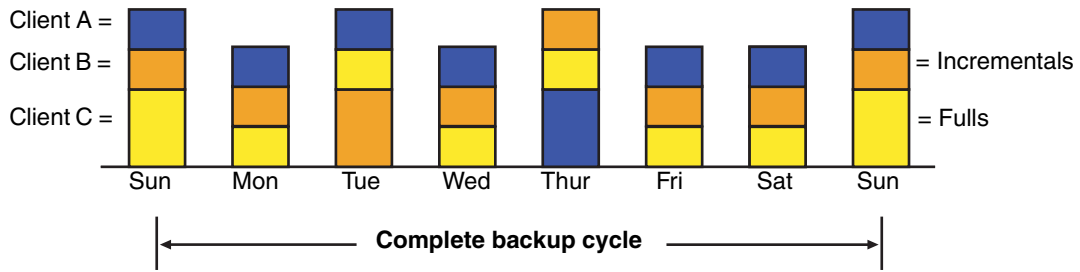

Figure 14 Staggered weekly schedules for multiple clients

By balancing and staggering the load, and using different start times for different groups of clients, you can increase the efficiency of a Sun StorageTek EBS server.

Scheduling and planning considerations

Deciding which schedules are most appropriate for an environment requires planning.

When you create backup schedules, consider:

- ◆ How much data do you have to back up?
- ◆ How many backup media volumes do you plan to use?
- ◆ How much time do you have to complete a backup?
- ◆ Does it matter how many volumes are required to recover from a disaster, such as a disk crash?

Additionally, determine a policy for recovering files. For example, if users expect to be able to recover any version of a lost file that was backed up during a three-month period (that is, the retention policy is three months), you need to maintain all of the backup volumes for a three-month period. On the other hand, if users expect to be able to recover data from only the last month, you will not need to maintain as many volumes.

The length of time that data is available for recovery by the Sun StorageTek EBS server is determined by the browse and retention policies associated with each client. For more information about browse and retention policies, see [Chapter 5, "Browse and Retention Policies."](#)

Scheduling large client file systems

At a moderate backup rate of 400 KB per second, a full backup for a client with 10 GB of data takes about seven hours to complete. Consequently, it might not be convenient to perform a scheduled, full backup for client save sets as large as this because of the amount of time required.

Schedule the client's disk volumes for backup at different times by separating them into different backup groups. When you split one client's save sets into multiple backup groups, you back up all the client's files, but not all at once. It is less time-consuming than a full backup of all the local data at one time.

To back up the client's file systems individually, add and configure the same client several times by addressing the different file systems in the Client resource. For example, configure the first Client resource to back up one file system (/fs1) with a single backup schedule in one group. Then, configure the second Client resource to back up another file system (/fs2) with a second backup schedule in another group.

Note: When you create separate backup schedules and explicitly list save sets, any files or file systems not included in that list are omitted from backup. This includes any new disk volumes that are added to the system. To avoid this risk, type the value All in the Save Set attribute.

Key components of a schedule

Table 15 describes the key components of a Schedule resource.

Table 15 Key components of a schedule

Attribute	Description
Name	The name assigned to a customized schedule that appears in the Client resource as an attribute, and can be applied to a client/save set. Assign a simple, descriptive name such as Monday Full.
Period	<p>Determines how often a full backup is to run. Set the schedule to apply to either a weekly or a monthly period.</p> <p>When you select Week and set up a schedule, the backup level full is applied to the same day of the week for all weeks in the calendar year. For example, full backups every Sunday. Week is the default setting.</p> <p>When you select Month and set up a schedule, the backup level full is applied to the same day of the month for all months in the calendar year. For example, full backups on the fifteenth of each month.</p>
Calendar	<p>Displays the days of the month and the backup level scheduled for each day. In addition to full and incremental backups, you can set intermediate backup levels. You can include one or more of these levels in a backup schedule:</p> <ul style="list-style-type: none"> • Full • Incremental • Level (1 – 9) • Consolidated • Skip <p>The Override Levels option allows you to override an existing backup level for a specific day. For example, you might not want a full backup to run on a holiday. You can override the schedule so the full backup runs on the day before or the day after the holiday. An asterisk next to a backup level indicates that an override has been set for that day.</p> <p>For more information on how backup levels work, see “Backup levels” on page 174 and “Save set consolidation” on page 182.</p>

Note: The Force Incremental attribute in the backup group, determines the level used by the Sun StorageTek EBS server when there is more than one backup per day. The default value for this attribute is Yes, which means that an incremental backup will occur if the group is run more than once a day. To perform more than one full or level backup per day, set this attribute to No. For more information, see [“Limiting full backups when the time interval is less than 24 hours” on page 159](#).

Working with schedules

This section provides information on how to edit, delete, and copy schedules.

Note: For information about creating a schedule, see [“Task 1: Set up a schedule for backups” on page 69](#).

How to edit a schedule

To edit a schedule:

1. From the **Administration** window, click **Configuration**.
2. In the expanded left pane, select **Schedules**.
3. In the right pane, select the schedule to edit.
4. From the **File** menu, select **Properties**.
5. Edit the attributes and click **OK**.

How to delete a schedule

Note: You cannot delete preconfigured schedules or schedules that are currently selected in a client’s Schedule attribute.

To delete a schedule:

1. From the **Administration** window, click **Configuration**.
2. In the expanded left pane, select **Schedules**.
3. In the right pane, select the schedule to edit.
4. From the **File** menu, select **Delete**.
5. When prompted, click **OK** to confirm the deletion.

How to copy a schedule

To copy a schedule:

1. From the **Administration** window, click **Configuration**.
2. In the expanded left pane, select **Schedules**.

3. In the right pane, right-click the schedule to be copied and select **Copy**.

The **Create Schedule** dialog box appears with the same information as the schedule that was copied, except for the Name attribute.

4. In the **Name** attribute, type a name for the new schedule.
5. Edit the attributes and click **OK**.

Overriding a client's regular backup schedule

You can set the Schedule and Level attributes in the group to override a client's regular backup schedule. For example, one evening you could run a full backup on all the clients in a group, regardless of the clients' regular backup schedules. The value specified in the group's Level attribute overrides the backup level setting for every client in the group.

Alternatively, you could have a group of clients follow the same backup schedule instead of each client's individual schedule. You could assign a group of clients to follow the default schedule (full every Sunday) regardless of each client's individual schedule. If you leave the group's Level and Schedule attributes blank (the default setting), clients follow the backup schedule assigned in the Client resource.

Disabling or enabling a client backup schedule

By default, the schedule assigned to the backup client is enabled.

To disable scheduled backups for a client:

1. Open the **Client** resource whose scheduled backups are to be disabled. For more information, see ["Editing a client" on page 597](#).
2. Clear the **Scheduled backup** attribute.
3. Click **OK**.

Client timezone adjustment for Windows clients

The Sun StorageTek EBS software enables you to schedule backups over long-distance networks. In some cases, scheduling can occur over multiple time zones. To incorporate time zones into your backup schedules, adjust each client time zone setting by editing the client's AUTOEXEC.BAT file.

Adjust the client time zone

To adjust the time zone for backups of a remote client:

- 1. Open the AUTOEXEC.BAT file by using a text editor.
- 2. Type these lines in the AUTOEXEC.BAT file:

```
TZ = <local_standard_timezone><+/- gmt_differences>  
      <local_daylight_savings_timezone>
```

Table 16 describes the time zone strings that can be adjusted in the AUTOEXEC.BAT file.

Table 16 Time zone strings

String	Description	Example
<i>local_standard_timezone</i>	The current standard time zone. All three characters are required.	PST is the three-character abbreviation for Pacific Standard Time.
<i>+/- gmt_differences</i>	The difference in the local standard time zones from Greenwich Mean Time (GMT) in hours. Positive numbers adjust westward from GMT and negative numbers adjust eastward.	The number 8 would represent Pacific Standard Time, while -1 would represent the central part of Europe.
<i>local_daylight_savings_timezone</i>	(Optional) The current daylight savings time zone.	PDT is the three-character abbreviation for Pacific Daylight Time.

A complete example of a time zone string is:

PST8PDT

If the TZ environment string is not present in the AUTOEXEC.BAT file, the Sun StorageTek EBS software presumes a default setting of TZ = EST5EDT.

Backup levels

Because it may not be practical or efficient for you to run full backups every day, you can specify the level of the backup to be performed during scheduled backups. By limiting the frequency of full backup, you help maintain server efficiency, while still ensuring that data is protected. Different backup levels enable you to trade off the number of volumes and amount of time required to complete a backup with that required to recover from a disk crash.

[Table 17](#) describes the five kinds of backup levels:

Table 17 Backup levels

Backup Level	Function
Full	Backs up all files, regardless of whether or not they have changed.
Level [1 – 9]	<p>Backs up files that have changed since the last backup with a lower-numbered backup level. For example:</p> <ul style="list-style-type: none"> • A level 1 backup backs up all files that have changed since the most recent full backup (considered a level zero). • A level 3 backup backs up all files that have changed since the most recent backup at level 2, level 1, or full. For example, if the most recent backup was at level full, then a level 3 backup will back up all files that changed since the full backup. However, if the most recent backup was at level 2, then a level 3 backup will back up only those files changed since the level 2 backup. • A level 9 backup backs up all the files that have changed since the most recent backup of any level except level 9. <p>Note: The Sun StorageTek EBS software ignores any incremental-level backups when determining what files should be backed up.</p>
Incremental	Backs up files that have changed since the last backup, regardless of level.
Consolidated	Backs up all data that has changed since last full backup and then merges these changes with the last full backup. For more information, see “Save set consolidation” on page 182 .
Skip	Skips the scheduled backup. For example, you can skip a backup on a holiday if no one will be available to change or add more media volumes.

How Sun StorageTek EBS backup levels work

Backup levels work in conjunction with a client's backup schedule. The way you define the backup levels directly affects how long a recovery from a disk crash takes and how many backup volumes you need.

Planning level backups helps to minimize the number of volumes used. The fewer volumes required to recover from a disk crash, the less time spent restoring the disk.

You can also reduce the size and time it takes to back up data by using directives. For example, use a directive to skip certain files or file systems when performing a backup. For more information on directives, see [Chapter 6, "Directives."](#)

The following three examples illustrate the how backup levels affect the requirements for data recovery.

Example 10 Backup levels (part 1)

As shown in [Figure 15 on page 175](#), a full backup runs on October 1. On October 2, an incremental backup saves everything that changed since the full backup. On October 3, another incremental backup backs up everything that changed since October 2. Then, on October 4, a level 7 backup backs up everything that changed since the full backup on October 1.

To fully recover from a disk crash on October 4, you need the data from the full backup from October 1 and the new level 7 backup. You no longer need the data from October 2 and 3, because the level 7 volume includes that information.

Also, incremental backups on October 5, 6, and 7 back up everything that has changed since the level 7 backup on October 4.

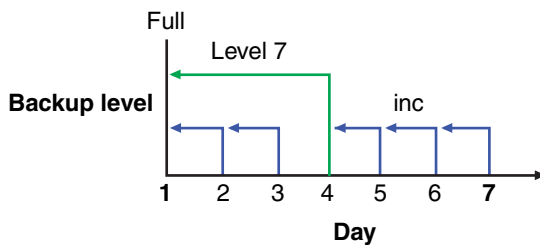

Figure 15 Backups for October 1 through October 7

Example 11 Backup levels (part 2)

Figure 16 continues the example illustrated in Figure 15 by showing a level 5 backup on October 8, which backs up everything that changed since the full backup on October 1. To fully recover from a disk crash on October 8, you only need the data from October 1 and the new level 5 volume. You no longer need the data from the level 7 backup on October 4 (or the subsequent incremental backups performed on October 5, 6, and 7) because the new level 5 backup includes that data.

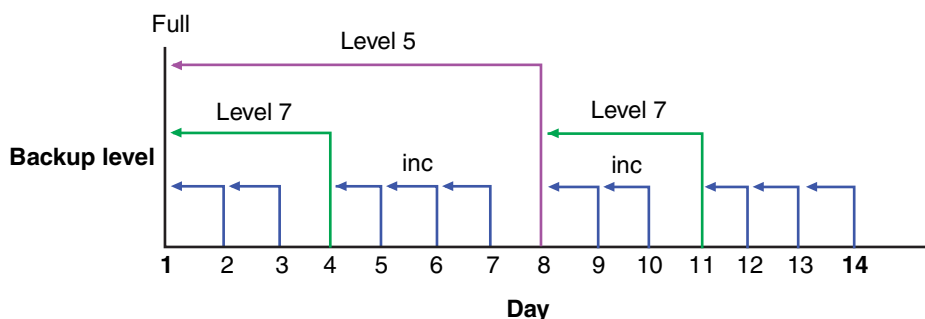

Figure 16 Backups for October 1 through October 14

Also, a level 7 backup on October 11 backs up all of the data that changed since the last lower-numbered backup (in this case, the level 5 backup on October 8). To recover from a disk crash on October 11, you need three volumes: the full volume from October 1, the level 5 volume from October 8, and the new level 7 volume.

Example 12 Backup levels (part 3)

Figure 17 continues the example by showing a level 5 backup on October 15, which backs up all of the data that changed since the last lower-numbered backup. Because no backup lower than level 5 has been performed since the full backup on October 1, this level 5 backs up all of the data that changed since the full backup. Therefore, to recover from a disk crash on October 15, you only need the data from the full backup on October 1 and the new level 5 backup.

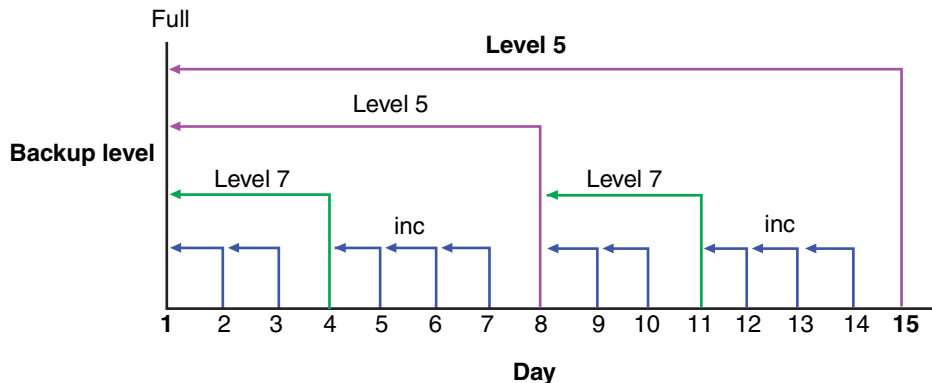

Figure 17 Backups for October 1 through October 15

How the Sun StorageTek EBS server uses backup levels

A backup schedule defines what level backup to perform on a given day. You can apply one or more backup levels to customize a backup schedule. To use backup levels in a customized schedule, consider these issues to help you decide what best suits your environment:

- ◆ Full backups take more time to complete than incremental backups.
- ◆ If you have only one stand-alone storage device and the full backup does not fit on a single piece of media, an operator must be available to monitor the backup and change the media.
- ◆ Full backups cause the online indexes to grow more rapidly than incremental or level backups.
- ◆ Level backups serve as checkpoints in schedules because they collect all the files that have changed over several days, or even weeks, into a single backup session.

- ◆ Consolidated backups provide the same benefits at the same cost as do full backups. The difference is that consolidated backups are less taxing on the network and client because only a level 1 backup is performed. The server's performance, however, is slower because the server consolidates the changed data with the most recent full backup.

Table 18 lists advantages and disadvantages of each backup level.

Table 18 Advantages and disadvantages of backup levels

Backup level	Advantages	Disadvantages
Full	<ul style="list-style-type: none"> • Faster recovery 	<ul style="list-style-type: none"> • Slow backup • High server load • High load on client and network • Uses more volume space
Level	<ul style="list-style-type: none"> • Faster backup • Low load on server • Uses least volume space 	<ul style="list-style-type: none"> • Slow recovery • Data can spread across multiple volumes
Consolidated	<ul style="list-style-type: none"> • Faster backup (from the client's perspective only) • Faster recovery • Low load on client and network 	<ul style="list-style-type: none"> • Longest high load on server • Requires at least two volume drives • Uses most volume space

Online indexes and backup levels

The online indexes are backed up in this way:

- ◆ The client file index is backed up every time the client is backed up, and is backed up at the same level as the client.
- ◆ The server index is backed up every time the server is backed up, and it is backed up at the same level as the server.
- ◆ The media database is backed up whenever the server is backed up, or after every scheduled backup if the server is not in an active group.

For example:

- ◆ If the Sun StorageTek EBS server is backed up at the level full, the backup levels of the server index and media database are also full.
- ◆ If the Sun StorageTek EBS server's backup is a level 5, the backups of the server index is also a level 5.

However, when the server’s backup level is incremental, the backups of the server index is level 9. For a consolidated backup, the backups of the indexes are level full backups. The server does not perform a level 1 backup for this data.

Backup levels for the Sun StorageTek EBS online indexes

The Sun StorageTek EBS server backs up the online indexes (client file index and media database) differently than regular files and other data. Knowing how the online indexes are backed up is particularly important during disaster recoveries. Table 19 compares the level at which the Sun StorageTek EBS server backs up regular files and the online indexes.

Table 19 Regular file and index backup levels

Regular files	Online indexes
Full	Full
Level 1–9	Level 1–9
Incremental	Level 9
Manual (using the User program)	Not saved

The Windows Archive attribute

The Windows file Archive attribute is used by the Sun StorageTek EBS software to help determine if the file should be backed up. The Sun StorageTek EBS software backs up a file if the Archive attribute is set. This functionality can be disabled by setting the environment variable NSR_AVOID_ARCHIVE to any value other than No. To set this as a system environment variable, use the Control Panel’s System applet.

Note: You must restart the Sun StorageTek EBS Backup and Recover Server service for the environment variable to take effect.

- ◆ After backing up the file, the Sun StorageTek EBS software turns off the Archive attribute.
- ◆ After restoring the file, the Sun StorageTek EBS software turns on the Archive attribute.

Backup levels for Windows SYSTEM and VSS SYSTEM save sets

This section discusses the required backup levels for the five SYSTEM save sets and six VSS SYSTEM save sets used to back up Microsoft Windows system files. For more information about these save sets, see [Appendix A, “SYSTEM and VSS SYSTEM Save Sets.”](#)

Note: A backup or restore of any SYSTEM or VSS SYSTEM save set automatically includes all eligible components of that save set.

SYSTEM save sets

These are the required backup levels for the SYSTEM save sets.

SYSTEM STATE

For Windows 2000, Windows XP, and Windows Server 2003 with no VSS license or VSS disabled, the system state is a single logical entity. To maintain the integrity of the system state and ensure that a recovery will accurately restore the state of the machine to its condition at the time of the backup, Windows requires that the system state always be backed up in this manner:

- ◆ As a single, indivisible unit. Therefore, components of the Sun StorageTek EBS SYSTEM STATE save set (such as COM+ and the registry) cannot be backed up or restored individually as separate entities.
- ◆ At level full. Therefore, individual components of the SYSTEM STATE save set cannot be backed up at any level other than full. Requesting an incremental backup of the SYSTEM STATE save set, for example, always results in a full backup of the save set.

SYSTEM FILES

As with the other SYSTEM save sets, when a backup of the SYSTEM FILES save set occurs, it is always at level full. However, a requested backup of the SYSTEM FILES save set is performed only if one or more of the system-protected files have changed since the specified date and time. If no system-protected files have changed, none will be backed up and no corresponding save set entry is made in the server's media index. However, on an incremental or level 1-9 backup of the SYSTEM FILES save set, *all* system-protected files are backed up if *any* system-protected files have changed since the specified time.

SYSTEM DB

Each component of the SYSTEM DB save set (such as Disk Quota or Removable Storage) is always backed up at level full, even if another backup level is requested. SYSTEM DB save set components cannot be backed up or restored individually.

SHAREPOINT

The SHAREPOINT save set is always backed up at level full, even if another backup level is requested. There are no individual components to back up or restore.

Automated System Recovery

The Automated System Recovery (ASR) save set is always backed up at level full, even if another backup level is requested. There are no individual components to back up or restore.

VSS SYSTEM Save Sets

These are the required backup levels for the VSS SYSTEM save sets.

VSS SYSTEM BOOT

For Windows Server 2003 with VSS licensed and enabled, the system state is a single logical entity. To maintain the integrity of the system state and ensure that a recovery will accurately restore the state of the machine to its condition at the time of the backup, Windows requires that the system state always be backed up in this manner:

- ◆ As a single, indivisible unit.
Components of the Sun StorageTek EBS VSS SYSTEM BOOT save set (such as COM+ and the registry) cannot be backed up or restored individually as separate entities.
- ◆ At level full.
Individual components of the VSS SYSTEM BOOT save set cannot be backed up at any level other than full. Requesting an incremental backup of the VSS SYSTEM BOOT save set, for example, always results in a full backup of the save set.

VSS SYSTEM FILESET

As with the other VSS SYSTEM save sets, when a backup of the VSS SYSTEM FILESET save set occurs, it is always at level full. However, a requested backup of this save set is performed only if one or more of the system-protected files have changed since the specified date and time. If no system-protected files have changed, none will be backed up and no corresponding save set entry is made in the server's media index. However, on an incremental or level 1-9 backup

of the VSS SYSTEM FILESET save set, if any system-protected files have changed since the specified time, all system-protected files are backed up. VSS SYSTEM FILESET components cannot be backed up or restored individually.

VSS SYSTEM SERVICES

Each component of the VSS SYSTEM SERVICES save set is always backed up at level full, even if another backup level is requested. VSS SYSTEM SERVICES components cannot be backed up individually, but they can be restored individually.

VSS USER DATA

Each component of the VSS USER DATA save set is always backed up at level full, even if another backup level is requested. VSS USER DATA save set components cannot be backed up individually, but they *can* be restored individually.

VSS OTHER

Each component of the VSS OTHER save set is always backed up at level full, even if another backup level is requested. VSS OTHER save set components cannot be backed up individually, but they can be restored individually.

VSS ASR DISK

The VSS ASR DISK save set is always backed up at level full, even if another backup level is requested. There are no individual components to back up or restore.

Save set consolidation

Save set consolidation merges a new level 1 backup with the last full backup of a save set to create a new full backup. Consolidation is a level full backup. The resulting save set is the same as a level full save set. Although a consolidated backup took place, there is no such thing as a consolidated save set.

Save set consolidation eliminates the need to perform full backups at regular intervals. After scheduling a save set consolidation backup, you only perform one full backup during the first scheduled consolidated backup cycle. Afterward, all subsequent backups of the consolidated save set are incremental backups.

Save set consolidation shifts the burden of backups to the Sun StorageTek EBS server, which reduces Client resource use and network traffic. This shift to the server also results in more frequent

level saves, which results in fewer tapes to process in the event of a full recovery.

When working with large files, save set consolidation shortens the backup window by doing incremental saves, thus reducing the number of tape drives that are required during a recovery.

Note: If a save set consolidation is performed on a save set that has no existing full backup, the consolidation backup defaults to a level full backup and the browse and retention policy is set to one week. Once a full backup exists, subsequent consolidation backups are performed as a level 1 followed by consolidation with the existing full backup.

Requirements

Save set consolidation requires at least three attached devices: two for reading and one for writing.

Save set consolidation usage

Use save set consolidation if these conditions are present:

- ◆ A client is at a remote location and data transfer over the network to the server is a performance issue for either the network or the client.
- ◆ Either the network bandwidth is small, or large backups over the network are cost-prohibitive.
- ◆ You need to back up large file systems with little incremental data.
- ◆ The server has the necessary resources (a minimum of two volume drives and preferably three or more volume drives) and the workload capacity to consolidate full backups locally.

Note: Under the appropriate conditions, save set consolidation can free network bandwidth and Client resources. Used inappropriately, save set consolidation can lower performance, since it uses tape-to-tape transfer, which might be slower than the disk-to-tape data transfer that is used by backups.

Limitations of save set consolidation

These are some of the limitations that can cause the save set consolidation process to fail:

- ◆ Raw disk file partitions are not eligible for consolidation.
- ◆ Database systems cannot be consolidated.
- ◆ Renamed and deleted directories cannot be consolidated. If incremental data contains renamed or deleted directories, the save set consolidation process will detect it and abort.

Additionally, do not use save set consolidation if any of the following conditions are present:

- ◆ The client is connected to the server over a fast network or is a local client, and the network data traffic generated by full backups is not a problem. In this case, save set consolidation will not produce a measurable benefit.
- ◆ The file systems being backed up are either not very large or they contain a large number of small files that are modified often.
- ◆ The incremental data usually contains a large amount of data, and the number of files that have changed since the last full backup is large compared to the total number of files in the file system.
- ◆ It is cost-prohibitive to allocate three tape drives for the exclusive use of the server while it consolidates the full backup.

Note: If a consolidated backup cannot be completed because of a system crash, tape drive errors, or other problem, data integrity is assured. The transactional log assists save set consolidation in putting back changes made to the online index.

Performing save set consolidation

You can schedule save set consolidation from the Administration window, or perform an ad hoc consolidation from the command prompt.

Schedule save set consolidation

To set up save set consolidation on a schedule:

1. Open the schedule to which save set consolidation will be applied. For more information, see [“How to edit a schedule” on page 171](#).
2. Select the day the save set consolidation is to occur.
3. Right-click and select **Consolidate** from the **Set Level** menu.

Note: Renamed or deleted directories cannot be consolidated. If incremental data contains renamed or deleted directories, the save set consolidation aborts.

Perform an ad hoc save set consolidation

You can invoke save set consolidation through two different command line programs:

- ◆ The **savegrp** program

The **savegrp** program must be used with the **-lc** option to indicate that the backup level is consolidated, or with a schedule that has a level consolidate on the schedule. This program automatically performs a level 1 backup, followed by the actual consolidation process.

- ◆ The **nsrssc** program

The **nsrssc** program completes the consolidation process. For the **nsrssc** program to be successful, a level 1 save set and a level full save set must already exist.

Note: When **nsrssc** is run from the command prompt, bootstrap information is not written to the media used for consolidation. As a result, you still need the original media for disaster recovery.

Both programs also offer other options to maximize the flexibility of save set consolidation. For more information about the **savegrp** and **nsrssc** commands, refer to the *NetWorker Command Reference Guide* or the UNIX man pages.

Direct data from a consolidation backup to a specific pool

By default, save sets from a consolidation backup are written to whatever media is mounted for the group that was most recently backed up.

To direct consolidated save sets to a specific set of media:

1. Create a **Group** for consolidation backups. See [“Task 2: Set up a group for backup clients” on page 69](#).
2. Create a **Pool** for consolidation backups. See [“Creating a media pool” on page 235](#).
3. In the **Pool** resource, select the group that was created in [Step 1](#) as the value for the **Groups** attribute.
4. Edit the **Group** attribute in each **Client** resource that is to have consolidated backups, and assign the group that you created in [Step 1](#).

Example 13 Consolidation of level 1 and full backups

[Figure 18 on page 187](#) illustrates how the Sun StorageTek EBS server merges a level 1 backup with an existing full level backup to create another level full backup.

On October 16, the level consolidated performs a level 1 backup, which backs up all the data that has changed since the last full backup. The level 1 backup is merged with the last full backup and builds a new level full backup. To recover from a disk crash on October 17, use the volume that was created on October 16.

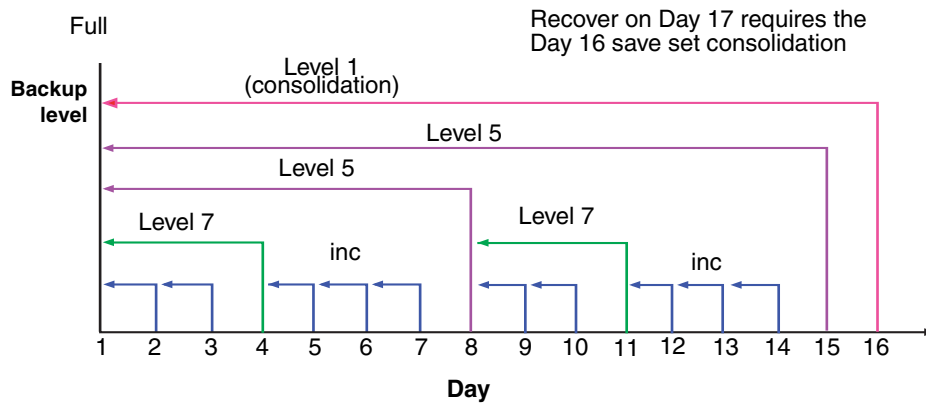

Figure 18 Consolidated backup

Browse and Retention Policies

This chapter covers these topics:

- ◆ About browse and retention policies190
- ◆ Managing the data lifecycle197
- ◆ Browse and retention policies for ad hoc backups203
- ◆ Modifying the browse and retention policy on a save set204

About browse and retention policies

The *browse policy* determines how long files are maintained in the client's file index on the Sun StorageTek EBS server. During the period of the browse policy, users can browse backed-up data from the Sun StorageTek EBS client computer, and select individual files or entire file systems for recovery. After the browse policy for a file is exceeded, the entry for that file is deleted.

The *retention policy* determines how long save set entries are maintained in the Sun StorageTek EBS server's media database. During the period of the retention policy, an entry for a save set cannot be accidentally overwritten.

For at least the period of the retention policy, you can recover a client's backed-up data by save set selection:

- ◆ No save set is considered recyclable until, at a minimum, it has exceeded its retention policy.
- ◆ No storage volume can be relabeled and overwritten until, at a minimum, all save sets on the storage volume (including save sets that depend on them) have exceeded their retention policies.

Entries for a save set can remain in the media database forever, long after the retention policy has expired. Entries are removed from the media database when these occur:

- ◆ Storage volume is relabeled.
- ◆ Entries are manually deleted.

The Sun StorageTek EBS server maintains one file index for each client computer (regardless of the number of Client resources configured for it), and one media database that tracks data from all clients and all save sets.

Browse policies

You can recover a file that has an entry in the client file index by using the Sun StorageTek EBS client computer. Users can browse and mark files, and initiate data recovery. The Sun StorageTek EBS server does not remove the entry for a file until all the save sets that are dependent on the file have also exceeded their browse policies. In general, the entries for a full backup that are older than the browse policy are not removed until one backup cycle has passed. This extra

time ensures that you can reconstruct a file to any point in time included in the browse policy period.

These examples demonstrate how a browse policy affects data availability in the client file index. For more information about schedules, see [“Schedules” on page 164](#), and for more information about backup levels, see [“Backup levels” on page 174](#).

Example 14 One-week browse policy

In [Figure 19 on page 191](#), both the backup cycle and the browse policy are set at one week. A backup cycle is the length of time between full backups. Entries for the first full backup on October 1 remain in the client file index until all the dependent incremental and level 5 backups exceed the one-week browse policy. The full backup performed on October 1 is not removed until October 15, when the incremental and level 5 backups that depend on the full backup expire.

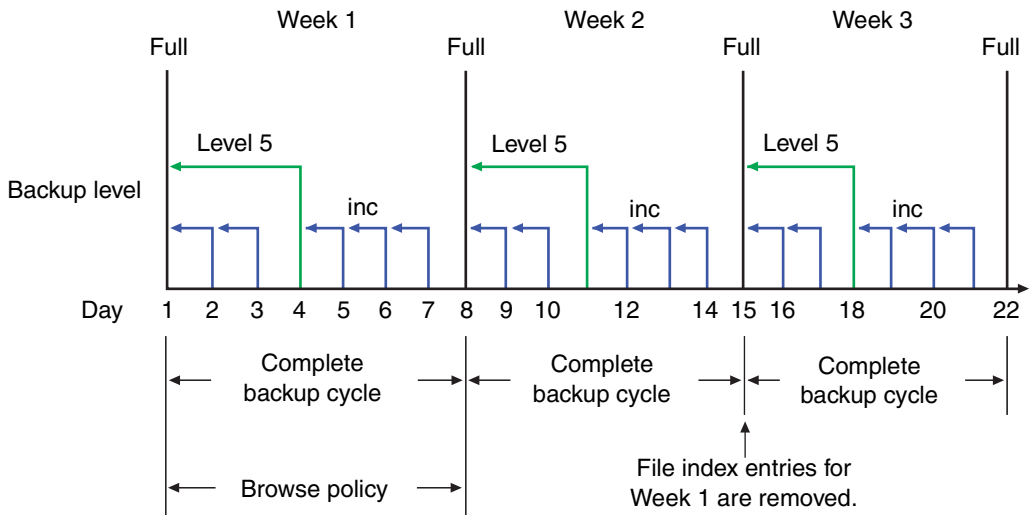

Figure 19 One-week browse policy

To further illustrate, suppose that on October 12, you recover information that is backed up on October 5. The backup performed on October 5 is an incremental backup that is dependent on the October 4 backup, which is a level 5 backup. The October 4 (level 5)

backup, in turn, is dependent on the full backup performed on October 1.

The entry for the full backup performed on October 1 must remain in the client file index for a period of time equal to the sum of the following:

- ◆ The browse policy (one week)
- ◆ One complete backup cycle (one additional week)

That is, it must remain in the client file index until the level 5 backup on October 4 and all incremental backups dependent on the full backup pass their browse policy. In [Figure 19 on page 191](#), entries from the Week 1 backup cycle are removed from the client file index on October 15.

Example 15 Two-week browse policy

In [Figure 20 on page 193](#), the browse policy is two weeks, which is twice as long as the backup cycle (one week). In this example, on October 18 a user can still find browsable entries in the client file index from backups created on October 4. The backup performed on October 5 is an incremental backup dependent on the October 4 backup, which is a level 5 backup. The October 4 (level 5) backup, in turn, is dependent on the full backup performed on October 1.

The full backup performed on October 1, and the incremental and level backups that depend on it, must remain in the client file index for a period of time equal to the combination of the following:

- ◆ The browse policy (two weeks)
- ◆ One complete backup cycle (one additional week)

In this example, entries for the Week 1 backup cycle are not removed from the client index until October 22.

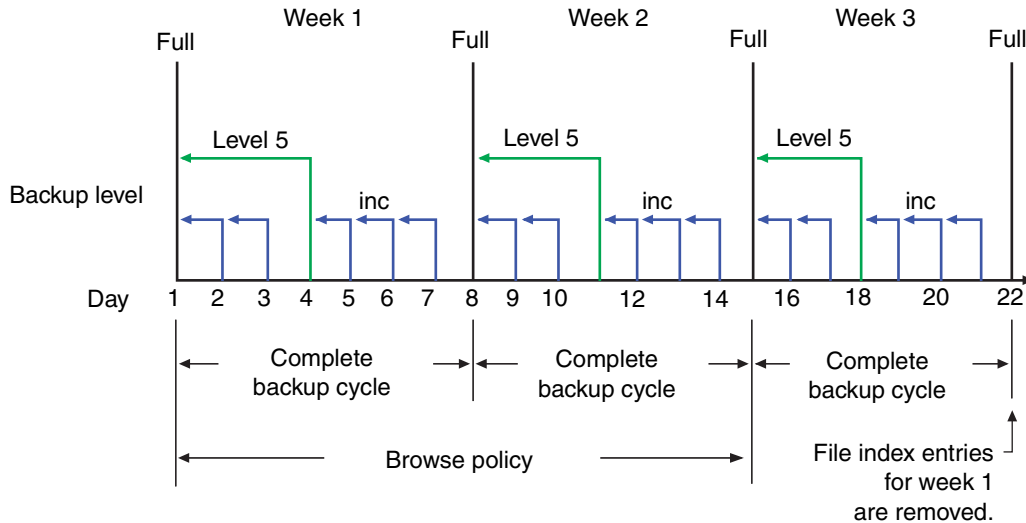

Figure 20 Two-week browse policy

Retention policies

The Sun StorageTek EBS media retention policy specifies a period during which backed-up data is protected from an accidental overwrite. After the retention period is exceeded, the save set is eligible to change its status from *recoverable* to *recyclable*. The term *recyclable* means “eligible for recycling.” The save set’s status, however, does not change to *recyclable* until it, and all the save sets that depend on it, have passed their retention policy. The Sun StorageTek EBS server keeps track of save set dependencies regardless of whether the dependent save sets are stored on the same or different volumes. The expiration of a save set’s retention policy does not remove the save set’s entries from the media database.

A storage volume becomes recyclable when:

- ◆ The retention policy for every save set on a volume expires.
- ◆ The status for every save set on a volume changes from *recoverable* to *recyclable*.

Since a volume can contain save sets from multiple backup sessions, all with different retention policies, the mode of a volume might not change to recyclable for a long time. All the data on the volume remains available for recovery by using either save set **recover** or the **scanner** program. All the entries for recyclable save sets remain in the media database.

The change in status to *recyclable* means that the volume can be overwritten if conditions are right. The volume can be relabeled under the following conditions:

- ◆ The volume is placed in an autchanger or mounted in a stand-alone device.
- ◆ The Auto Media Management attribute in the Device resource is enabled.

The existing data is nonrecoverable after the volume is relabeled. For more information about the Auto Media Management attribute, see [“Auto Media Management” on page 361](#).

Save set entries are also removed from the media database when they are manually deleted. However, the data on that volume is still available for recovery by using the **scanner** program. The **scanner** program retrieves the information needed to re-create entries in either the client file index, in the media database, or in both places.

- ◆ If you re-create the entries in the client file index, a user with the proper permissions can recover data by using the Sun StorageTek EBS client computer.
- ◆ If you re-create the save set's entries in the media database, a UNIX root user or a member of the Windows Administrators group can recover data by using save set recovery.

For more information about re-creating entries in the client file index or the media database, see [“Restore a save set entry in the online indexes” on page 425](#).

Example 16 Three-week retention policy

Figure 21 illustrates how a retention policy works. In this example, the backup cycle is set at one week and the retention policy is set at three weeks.

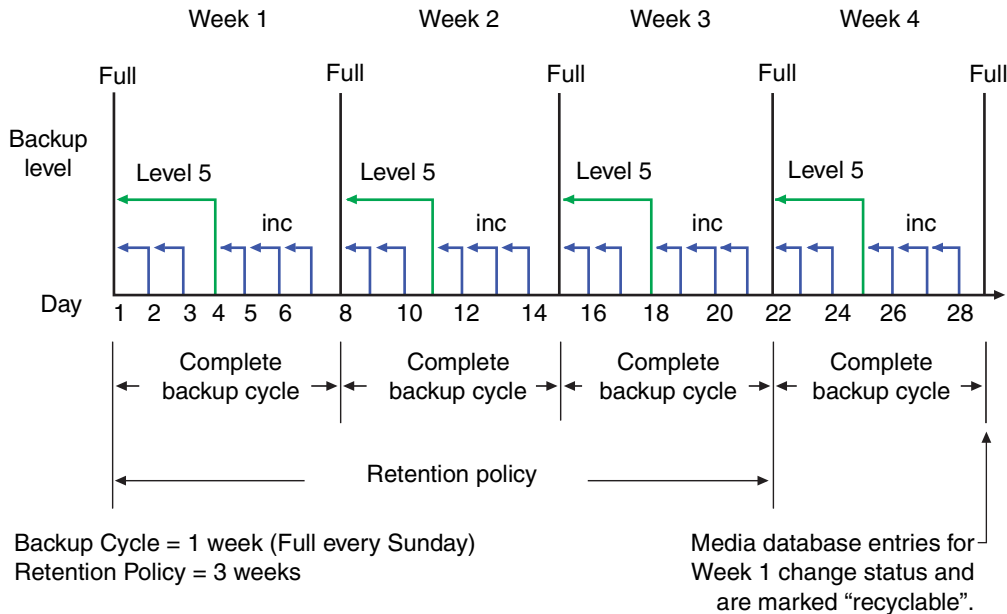

Figure 21 One-week backup cycle and three-week retention policy

The save set entries for Week 1 have passed their browse policy and retention policy, but they remain available for recovery by using the **scanner** program or via a saveset recovery until you relabel the volume. When all the save set entries on a volume change status to recyclable, the volume mode changes from full or appendable to recyclable, and the volume is ready to be relabeled for reuse.

Note: Once a volume is relabeled, data on the volume cannot be recovered.

For more information on these topics, see these sections:

- ◆ Storage volume modes, see [“Viewing volume status information” on page 365](#)
- ◆ Schedules, see [“Schedules” on page 164](#)
- ◆ Backup levels, see [“Backup levels” on page 174](#)

Retention policies for client file index save sets

The client file indexes that reside on the Sun StorageTek EBS server are backed up as are any other files. However, the retention policy for these files is calculated differently than for other files. The retention policy for a client file index is based on the retention policy that is specified for the Sun StorageTek EBS client to which the client file index corresponds. For example, if Sun StorageTek EBS client *jupiter* has a retention policy of seven years, then the client file index that corresponds to *jupiter* will also have a retention policy of seven years regardless of any retention policy that may be set up for the Sun StorageTek EBS server. This ensures that if a Sun StorageTek EBS client is recovered, the corresponding client file index can also be recovered.

Retention policies and media pools

A retention policy can also be specified for a media pool. If the retention policy is specified for a media pool as well as the client, the Sun StorageTek EBS software will the longer of the two policies.

Assigning a retention policy to a clone pool has special implications. When a retention policy is specified in a clone pool, all save sets that are directed to the clone pool take on the retention policy of the clone pool regardless of the retention policy of the save set client. For more information, see [“Specifying browse and retention policies for clone data” on page 272](#).

When browse and retention policies are specified with a command line program, such as **save -w -y**, the browse and retention policies are taken from that program. For more information, see [“Browse and retention policies for ad hoc backups” on page 203](#).

Managing the data lifecycle

Browse and retention policies control the growth of the client file index and the media database, and how long data remains available for recovery.

[Figure 22 on page 198](#) traces the data lifecycle through the client file index and the media database. In the example, the entries for the September 1 through September 7 backup cycle remain in the client index for one month (the browse policy), plus the length of a full backup cycle (one week), to ensure that all dependent entries pass their browse policies. In this case, the file index entries for the September 1 through September 7 backup cycle are removed on October 13. Since the entries exist in the client file index, you can browse and recover the data through the Sun StorageTek EBS client computer. As long as the save set's file entries remain in the client file index, the status of the source save set is browsable. After the save set status changes from browsable to recoverable, you must know the full path to the file in order to recover it directly.

The status for each save set backed up during the September 1 through September 7 cycle remains recoverable until their retention policies expire and all the dependent save sets exceed their retention policies. In this case, the entries from the September 1 through September 7 backup cycle change from recoverable to recyclable on December 8. When all of the save set entries on a volume change status to recyclable, the mode of the volume changes to recyclable and the volume can be overwritten.

While a save set is either recoverable or recyclable, you can recover any save set by using either the save set recovery procedure or the **scanner** program. Alternatively, you can use the **scanner** program to re-create a save set's entries in the client file index, which enables file recovery directly from the Sun StorageTek EBS client computer. For more information, see ["Recovering by save set selection" on page 409](#) and ["Restore a save set entry in the online indexes" on page 425](#).

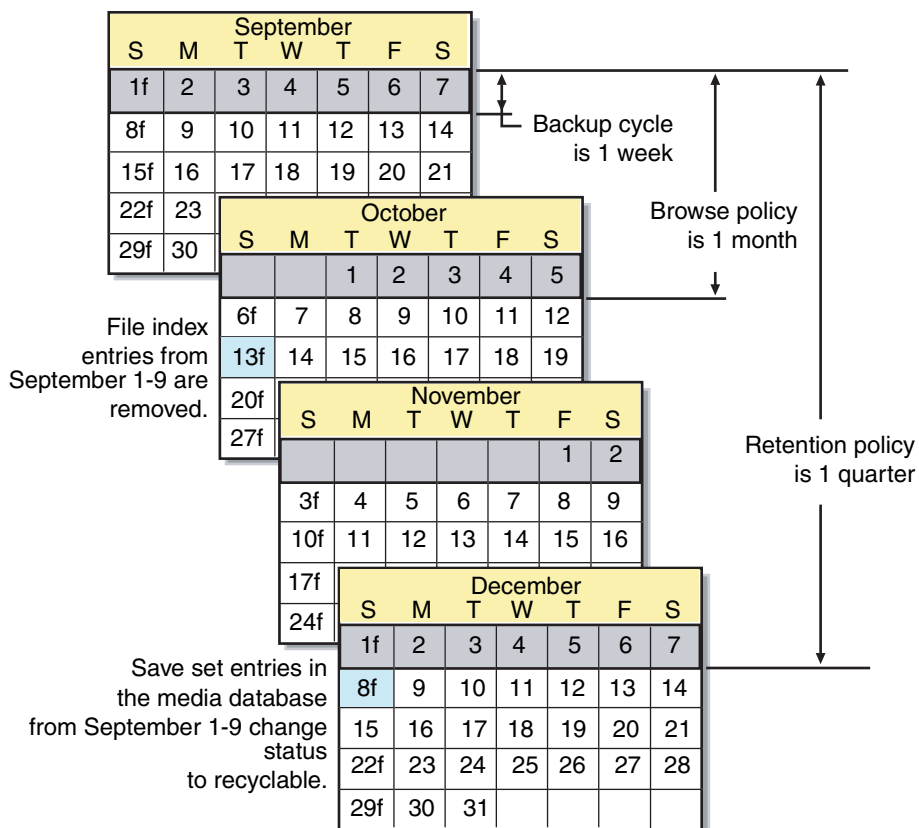

Figure 22 Data lifecycle in the client index and the media database

On October 13, all data entries from September 1 to September 7 are removed from the client file index. On December 8, the save set entries from September 1 to September 7 in the media database change status from recoverable to recyclable. After all save sets on a volume change status from recoverable to recyclable, the volume mode changes to recyclable. After the volume is relabeled, all existing data on the volume is unavailable for recovery.

Note: When you relabel a volume for reuse within the same *pool*, the volume identification (the volume name as it appears on the volume label) remains unchanged. Even though the volume has the same label, information required by the Sun StorageTek EBS server to locate and restore data on the volume is destroyed. All existing data is inaccessible and will be overwritten.

Assigning multiple policies to a single client

Identical versions of a client and save set combination can have a different set of browse and retention policies assigned for each different backup group to which it belongs. If you create an identical Client resource with the same name and save set values, but assign it to a different backup group, you can designate a different set of browse and retention policies. The Sun StorageTek EBS server employs the Browse Policy and Retention Policy attributes that correspond to the unique combination of the Client resource's Name, Save Set, and Group attributes.

Example 17 Assigning different policies for an identical client

You have a Client resource for the host *saturn*. The Client resource has a save set value of All and is assigned to backup group *general*. The browse policy is weekly and the retention policy is monthly. You create a copy of the Client resource for *saturn*, but assign it to the backup group *special*. This version of *saturn* has a browse policy of Weekly and a retention policy of yearly.

- ◆ If the group *special* is backed up, then the weekly and yearly policies are applied.
- ◆ If the group *general* is backed up, then the policies weekly and monthly are used.

Preconfigured policies

Sun StorageTek EBS software contains these preconfigured browse policies:

- ◆ Day
- ◆ Week
- ◆ Month
- ◆ Quarter

- ◆ Year
- ◆ Decade

You can use these preconfigured policies, or customize policies to best suit data storage needs. Create the customized policy *before* you configure the client. Otherwise, the policy name does not appear in the Client dialog box as an option.

For information about creating a policy, see [“Task 3: Set up policies for quick access and long term storage” on page 70](#).

How to edit a policy

Note: You *cannot* change the name of a policy. To rename a policy, delete the current policy and create a new one.

To edit a policy:

1. In the **Administration** window, click **Configuration**.
2. In the expanded left pane, select **Policies**.
3. In the right pane, select the policy to edit.
4. From the **File** menu, select **Properties**.
5. Make any necessary changes in the **Properties** dialog box and click **OK**.

How to delete a policy

Note: Preconfigured policies cannot be deleted. For more information, see [“Preconfigured policies” on page 199](#).

To delete a policy:

1. In the **Administration** window, click **Configuration**.
2. In the expanded left pane, select **Policies**.
3. In the right pane, select the policy to delete.
4. From the **File** menu, select **Delete**.
5. When prompted, click **Yes** to confirm the deletion.

Snapshot policies

A snapshot policy is required to perform backups with the NetWorker PowerSnap™ Module software. This policy determines how many snapshots are created, retained, and backed up to permanent storage. You can specify a preconfigured policy or create a custom snapshot policy.

The snapshot policy works in conjunction with the Interval attribute of the Group resource. The value for the Interval attribute must be set low enough that the specified number of snapshots can be created in the 24-hour period. For example, to create four snapshots, the Interval value must be set to six hours or less.

For more information on the NetWorker PowerSnap Module software and creating a snapshot policy, refer to the PowerSnap Module documentation.

Note: VSS backups do not use snapshot policies. For more information about VSS, see [Chapter 26, "Volume Shadow Copy Service."](#)

Working with snapshot policies

This section provides information about preconfigured snapshot policies, as well as instructions for creating, editing, and deleting snapshot policies.

Preconfigured snapshot policies

If a new customized snapshot policy is *not* manually created, the Sun StorageTek EBS software provides two preconfigured policies that can be used with the PowerSnap Module software:

- ◆ Serverless

With the Serverless snapshot policy, a single snapshot is taken per day. The data is then backed up to traditional tape and the snapshot is deleted.

- ◆ Daily

With the Daily snapshot policy, eight snapshots are taken in a single day. The data in the first snapshot is backed up to tape. Each snapshot has an expiration policy of 24 hours.

Note: Neither preconfigured snapshot policy may be deleted.

How to create a snapshot policy

To create a snapshot policy:

1. In the **Administration** window, click **Configuration**.
2. In the expanded left pane, select **Snapshot Policies**.
3. From the **File** menu, select **New**.
4. In the **Create Snapshot Policy** dialog box, type a name for the snapshot policy in the **Name** attribute and complete other attributes as appropriate.

Note: For information about how to complete the attributes for a snapshot policy, refer to the Sun StorageTek EBS PowerSnap Module documentation.

5. Click **OK**.

How to edit a snapshot policy

To edit a policy:

1. In the **Administration** window, click **Configuration**.
2. In the expanded left pane, select **Snapshot Policies**.
3. In the right pane, select the snapshot policy to edit.
4. From the **File** menu, select **Properties**.
5. Make any necessary changes in the **Properties** dialog box and click **OK**.

How to copy a snapshot policy

To copy a snapshot policy resource:

1. In the **Administration** window, click **Configuration**.
2. In the left pane, select **Snapshot Policies**.
3. In the right pane, select the **Snapshot Policy** resource to copy.
4. From the **Edit** menu, select **Copy**.

The **Create Snapshot Policy** dialog box appears.

5. Type the name for the new **Snapshot Policy** resource in the **Name** attribute, edit any other attributes as appropriate, and click **OK**.

How to delete a snapshot policy

To delete a snapshot policy:

1. In the **Administration** window, click **Configuration**.
2. In the expanded left pane, select **Snapshot Policies**.
3. In the right pane, select the snapshot policy to delete.
4. From the **File** menu, select **Delete**.
5. When prompted, click **Yes** to confirm the deletion.

Browse and retention policies for ad hoc backups

If a browse or retention policy is specified with an ad hoc backup from the command prompt, the browse or retention policy takes effect for all of the save sets included in the ad hoc backup. Specify browse and retention policies with an ad hoc backup from the command prompt by using the **save -w -y** command. Both the browse and the retention policies must be entered in time and date formats accepted by the **nsr_getdate** program. For more information about **save** and **nsr_getdate**, refer to the *NetWorker Command Reference Guide* or the UNIX man pages.

If a browse or retention policy is *not* specified for an ad hoc backup, the policies are determined as follows:

◆ Browse policy

The save sets included in an ad hoc backup adopt the browse policy of the Client resource. If there are multiple Client resources for the Sun StorageTek EBS host, the Client resource with the longest browse time is adopted. For example, if there are three Client resources for the Sun StorageTek EBS client *mars*, each with one of these browse periods:

- One week
- One month
- One year

An ad hoc backup of *mars* adopts a browse policy of one year.

◆ Retention Policy

The save sets included in an ad hoc backup adopt the retention policy of the Client resource according to the same rules that were described previously for browse policies. However, if a retention policy is set up for the media pool to which the backup is directed, the retention policy will be the longer of either:

- The Client resource retention policy
- The media pool retention policy

There are special considerations for retention policies and clone data. For more information, see [“Specifying browse and retention policies for clone data” on page 272](#).

Modifying the browse and retention policy on a save set

Use the **nsrmm** program to modify the browse and retention policy of a save set after the backup has occurred. Use **nsrmm** with these options:

- ♦ **-e** *retention_time* – updates retention time
- ♦ **-w** *browse_time* – updates browse time

Use the **-e** and **-w** options with the **nsrmm** option **-S** (to specify a save set ID).

Note: The retention time must be later than the browse time, and the browse time must be later than the *insertion time*. The insertion time is the time that the save set record was most recently introduced into the save set database.

When the **-e** and **-w** options are used with **nsrmm**, these must be true:

- ♦ Retention-time is greater than the browse-time.
- ♦ Browse-time is greater than the insertion-time.

Both the browse and the retention policies must be entered in time and date formats accepted by the **nsr_getdate** program. For more information about **nsrmm** and **nsr_getdate**, refer to the *NetWorker Command Reference Guide* or the UNIX man pages.

Example 18 Changing browse and retention policies with nsrmm

These are examples that use **nsrmm** to change browse and retention policies:

- ◆ Change the retention time to midnight, January 1, 2009. Change the browse time to midnight, January 1, 2008.

```
nsrmm -S 3315861249 -e "01/01/09 23:59:59" -w "01/01/08 23:59:59"
```

- ◆ Change the browse time to six months from the current date and time.

```
nsrmm -S 5315861249 -w "6 months"
```

- ◆ Change the retention time to two years from the current date and time.

```
nsrmm -S 3315861249 -e "2 years"
```

Reports on browse and retention policies for save sets

The **mminfo** command can be used with the **-p** option to display a report on the browse and retention times for save sets. For more information about **mminfo**, refer to the *NetWorker Command Reference Guide* or the UNIX man pages.

This chapter covers these topics:

◆ Directives overview	208
◆ Types of local and global directives.....	208
◆ Creating a global directive resource	209
◆ Editing a global directive resource	209
◆ Deleting a global directive resource	210
◆ Copying a global directive resource	210
◆ Applying directives.....	211
◆ NetWorker User program local directives.....	213
◆ Preconfigured global directive resources.....	214
◆ Format of directive statements	216

Directives overview

Directives are resource that contains special instructions that control how the Sun StorageTek EBS server processes files and directories during backup and recovery. Sun StorageTek EBS administrators can create directives to customize the Sun StorageTek EBS software to your specific needs, maximize the efficiency of backups, and apply special handling to individual files or directories.

Types of local and global directives

There are three types of directives:

Global directives

Administrators can create global directives by using the **Sun StorageTek EBS Administrator** program. These directives are stored as resources on the Sun StorageTek EBS server, and can be selectively applied to individual clients by using the Directive attribute of the Client resource.

Sun StorageTek EBS User local directives (Windows only)

On clients running Microsoft Windows, users with local Windows Administrator or Backup Operator privileges can create local directives by using the NetWorker User program. These directives are stored on the client in a file named *networkr.cfg*, and are applied throughout the client's file systems during scheduled backups (or save operations that do not include the **-i** option).

Local directive files

Users can create local directive files named *nsr.dir* (Windows) or *.nsr* (UNIX) anywhere on a client file system that they have permission to create files. The directives these files apply only to the immediate data within the path where the directive file is located.

Creating a global directive resource

For instructions on the syntax to use when creating directives, see [“Format of directive statements” on page 216](#).

1. From the **Administration** window, click **Configuration**.
2. In the expanded left pane, select **Directives**.
3. From the **File** menu, select **New**.
4. In the **Name** attribute, type a name for the new directive.
5. In the **Comment** attribute, type a description of the directive.
6. In the **Directive** attribute, type one or more directives.
7. Click **OK**.

The directive is now available to be applied to a Sun StorageTek EBS Client resource. For more information, see [“Applying a global directive” on page 211](#).

Editing a global directive resource

Note: A directive name cannot be changed, the directive must be deleted and a new one created with a new name.

To edit a global directive:

1. From the **Administration** window, click **Configuration**.
2. In the expanded left pane, select **Directives**.
3. In the right pane, select the directive.
4. From the **File** menu, select **Properties**.
5. In the **Directive** attribute, modify the directive as necessary.
6. Click **OK**.

Deleting a global directive resource

Note: You cannot delete preconfigured directives or any directives currently applied to a Client resource.

To delete a global directive:

1. From the **Administration** window, click **Configuration**.
2. In the expanded left pane, select **Directives**.
3. In the right pane, select the directive to delete.
4. From the **File** menu, select **Delete**.
5. Click **Yes** to confirm the deletion.

Copying a global directive resource

To copy a global directive:

1. From the **Administration** window, click **Configuration**.
2. In the expanded left pane, select **Directives**.
3. In the right pane, select the directive to copy.
4. From the **Edit** menu, select **Copy**.
A copy of the directive is created.
5. In the **Name** attribute specify a name for the directive.
6. In **Directive** attribute, modify the directive as necessary.
7. Click **OK**.

Applying directives

This section contains some basic examples of global and local directives and describes how to apply them to Sun StorageTek EBS clients.

Example 19 Applying a global directive

This example shows how to use a global directive to skip all *.tmp files in a particular directory for a particular Sun StorageTek EBS client.

1. Create a global directive using the appropriate format:
 - a. On Windows, skip all *.tmp files in the C:\mydir directory:

```
<<"C:\MYDIR">>
skip: *.tmp
```
 - b. On UNIX, skip all *.tmp files in the /mydir directory:

```
<</mydir>>
skip: *.tmp
```
2. Apply the directive to the appropriate Sun StorageTek EBS Client resource:
 - a. From the **Administration** window, click **Configuration**.
 - b. In the left pane, click **Clients**.
 - c. In the right pane, select a client.
 - d. From the **File** menu, select **Properties**.
 - e. From the **Directives** attribute list, select a directive.
 - f. Click **OK**.

When a scheduled backup is performed on the Sun StorageTek EBS client, all files that match the *.tmp pattern in the specified directories will be skipped.

Example 20 Applying a NetWorker User program local directive (Windows only)

This example shows how to use a Windows local directive to skip all *.tmp files in the C:\mydir directory on a particular Sun StorageTek EBS client.

Using the NetWorker User program, create a local directive. The directive is saved in the networkr.cfg file in this format:

```
<<"C:\mydir">>  
skip: *.tmp
```

When a scheduled backup is performed on the Sun StorageTek EBS client, all files that match the *.tmp pattern in the C:\mydir directory will be skipped.

For information on creating local directives with the NetWorker User program, see [“NetWorker User program local directives” on page 213](#).

Example 21 Applying a local file directive

This example shows how to use a local file directive to skip all *.tmp files in a particular directory for a particular Sun StorageTek EBS client. When a scheduled backup is performed on the Sun StorageTek EBS client, all files that match the *.tmp pattern in the specified directory will be skipped.

On Windows, skip all *.tmp files in the C:\mydir directory:

1. Use a text editor to create a file named nsr.dir and type this directive in the file:

```
skip: *.tmp
```

2. Place the nsr.dir file in the C:\mydir directory on the Sun StorageTek EBS client.

Note: To create directive files on a client that is running Microsoft Windows, an authenticated user must have the appropriate permissions to create files either within the root of a volume, or in a folder within the volume.

On UNIX, skip all *.tmp files in the /mydir directory:

1. Use a text editor to create a file named .nsr and type this directive in the file:

```
skip: *.tmp
```

2. Place the .nsr file in the /mydir directory on the Sun StorageTek EBS client.

Order of precedence of global and local directives

If there is a conflict between directives, global directives are enforced over local directives. And on Windows hosts, NetWorker User program local directives are enforced over local directive files (nsr.dir files).

NetWorker User program local directives

On Windows, users can create local directives with the NetWorker User program. These directives are saved in a file named `networkr.cfg`.

When you perform an ad hoc backup from the NetWorker User program, only local directives that were created with the NetWorker User program are enforced. Global directives and local directive files (nsr.dir files) are *not* enforced. However, all local directives are enforced when a Sun StorageTek EBS **save** without the **-i** option is run at the command-prompt.

NetWorker User program local directives are also enforced during scheduled backups and archive operations.

Set up a NetWorker User program local directive

To set up a NetWorker User program local directive:

1. Log in to the client computer as a member of either the local **Windows Administrators** or **Backup Operators Windows** security group.
2. Start the **NetWorker User Program**.
3. From the **Options** menu, select **Local Backup Directives**.
4. Set the local directive for each data item. You can clear data items in order to exclude them from scheduled backups, and select items for password-protection, encryption, and compression. This applies for both manual and scheduled saves.

Note: If password-protection or encryption is selected, the password must be specified first. For information about setting a password, see [“Password-protection for Microsoft Windows or NetWare backup data” on page 85](#).

- From the **File** menu, select **Save Backup Directives** to save changes.

Depending on user privileges and OS version, the NetWorker User program creates networkr.cfg in one of these locations:

- If you are logged on with local Windows Administrator or Backup Operator privileges, networkr.cfg is created in the root of the system volume (usually C:\).
- If you are *not* logged on with local Windows Administrator or Backup Operator privileges, NETWORKR.CFG is created in %SystemDrive%\Documents and Settings\<User_name>\Application Data\Legato

Note: The Application Data directories are hidden by default. To view these directories by using Windows Explorer, select **Tools > Folder Options**. On the **View** tab of the **View Options** dialog box, select the **Show hidden files and folders** option.

Preconfigured global directive resources

The Sun StorageTek EBS software comes with a number of preconfigured global Directive resources. All preconfigured Directive resources can be modified, but they cannot be deleted.

[Table 20](#) lists the preconfigured directives and their descriptions.

Table 20 Preconfigured directives (1 of 3)

Directive resource	Description
DOS standard	Legacy resource that is used to back up Microsoft Windows 95 and Windows 98 clients. By default, this resource has no directives.
DOS with compression	Legacy resource that is used to back up and compress Microsoft Windows 95 and Windows 98 clients. Applies the compressasm ASM to all files.
Mac OS with compression	Contains the same set of directives as the Mac OS standard directive, along with applying the compressasm ASM to specific directories.

Table 20 Preconfigured directives (2 of 3)

Directive resource	Description
Mac OS standard	<p>Contains a set of directives used to back up standard Mac OS clients. Applies these ASMs:</p> <ul style="list-style-type: none"> The skip ASM is applied to these files and directories: <ul style="list-style-type: none"> /Desktop DB /Desktop DF /cores /VM_Storage /TheVolumeSettingsFolder /private/var/db/netinfo /private/var/db/openldap /private/tmp /.Spotlight-V100 /.hotfiles.btree The allow save environment keyword is applied to the /nsr directory to ensure that local directives in /nsr and subsequent subdirectories are applied. The logasm ASM is applied to the /nsr/logs and /var directories. The swapasm ASM is applied to the /private/var/vm
NetWare standard	Used to back up NetWare clients. By default, this resource has no directives.
NetWare with compression	Used to back up and compress NetWare clients. Applies the compressasm ASM to all files.
NT standard	Used to back up Windows clients. By default, this resource has no directives.
NT with compression	Used to back up and compress Windows clients. It applies the compressasm ASM to all files.

Table 20 Preconfigured directives (3 of 3)

Directive resource	Description
UNIX standard	<p>Contains a set of directives used to back up standard UNIX clients. Applies these ASMs:</p> <ul style="list-style-type: none"> • The skip ASM is applied to the <code>tmp_mnt</code> directory. • The skip ASM is applied to <code>core</code> files on the file system. • The allow save environment keyword is applied to the <code>/nsr</code> directory to ensure that local directives in <code>/nsr</code> and subsequent subdirectories are applied. • The skip ASM is applied to the <code>/tmp</code> directory. • The swapas ASM is applied to the <code>/export/swap</code> directory. If swap files are located in a different directory, modify this directive to use the appropriate directory. • The logasm ASM is applied to the <code>/nsr/logs</code>, <code>/var</code>, <code>/usr/adm</code>, and <code>/usr/spool</code> directories. You can apply this ASM to other directories as well. • The mailasm ASM is applied to the <code>/usr/spool/mail</code> and <code>/usr/mail</code> directories. If email files are located in different directories, modify these directives to use the appropriate locations.
UNIX with compression	<p>Contains the same set of directives as the UNIX standard directive, along with applying the compressasm ASM to all files.</p> <hr/> <p>Note: This directive is only applied to save sets that contain directories. If the save set is defined by using a filename, this directive will not be applied.</p> <hr/>

Format of directive statements

The format of a directives uses three primary types of statements:

- ◆ Directory specifications
- ◆ Application-Specific Module (ASM) specifications
- ◆ Save environment keywords

Comments can be included in directives as well. Any text after a `#` character is treated as a comment.

Note: For more information about directive formats, refer to the *nsr* and *nsr_directive* information in the *NetWorker Command Reference Guide* or the UNIX man pages.

Directory specifications

Directory specifications indicate the highest-level directory to which these ASMs apply. Multiple directory specifications can be included in the same Directive resource. For directives applied to clients on Windows systems, pathnames are not case-sensitive. If there is a colon (:) in the pathname, the entire path must be enclosed in quotation marks. The format for a directory specification is:

`<<directory>>`

- ◆ On Windows:

```
<<"C:\BIN">>
asm
<<"C:\TEMP">>
asm
```

- ◆ On UNIX:

```
<<"/etc">>
asm
<<"/tmp">>
asm
```

When multiple directory specifications are used, directives that follow a directory specification are applied to that directory until the next directory specification. You cannot use wildcards in directory specifications.

ASM specifications

ASMs specify the action to take on one or more files. The syntax for an ASM specifications is:

`[+]asm: argument`

where:

- ◆ The optional plus sign (+) indicates that the directive applies to both the current directory and all subdirectories.
- ◆ *asm* is the name of the ASM to be executed
- ◆ *argument* is a list of names (files or directories) that are acted upon by the ASM. The argument can include multiple names, separated by spaces, and can also specify wildcards. The argument can contain names that are in the current directory only. Subdirectories cannot be specified in the argument.

If an ASM or argument name includes a space, enclose the name or argument in double quotes. For a description of available ASMs and examples, see [“Save environment keywords” on page 218](#).

Note: For directives applied to clients on Microsoft Windows systems, filenames are case-sensitive.

Using wildcards in ASM specifications

Wildcards can be used in ASM specifications to replace a single character or string of characters. Standard shell command interpreter filematching patterns are supported.

On UNIX systems, when applying a directive to all files, including hidden files, use

* .?* (insert a space after the first asterisk).

Save environment keywords

Save environment keywords are used to control how the current ASM and subsequent ASMs that apply to the current directory and subdirectories will be applied. [Table 21 on page 218](#) lists the three save environment keywords.

Table 21 Save environment keywords (1 of 2)

Keyword	Instruction	Example
forget	Instructs the Sun StorageTek EBS server to no longer apply inherited directives (those directives that begin with a +).	<p>To skip all *.o files in the directory /SRC, except those in the /SRC/SYS directory, type:</p> <pre><</SRC>> +skip: *.o <</SRC/SYS>> forget</pre> <p>This uses the skip ASM to instruct the Sun StorageTek EBS server to skip all files named *.o in the SRC directory and all subdirectories. It then uses the forget keyword to instruct the server to not apply the skip ASM to the SYS subdirectory.</p>

Table 21 Save environment keywords (2 of 2)

Keyword	Instruction	Example
ignore	Instructs the Sun StorageTek EBS server to ignore all directives applied to the subdirectories below the current directory.	To override any local directives set in users' home directories, type: <pre><</HOME>> ignore</pre>
allow	Used in subdirectories that currently have the ignore keyword applied to them, and overrides the ignore.	Building on the preceding example for the ignore keyword, to allow directives in the <code>/HOME/DOC</code> directory to be applied, type: <pre><</HOME>> ignore <</HOME/DOC>> allow</pre>

Application Specific Modules (ASMs)

Directives use Application Specific Modules (ASMs) to process files and directories. ASMs are programs that operate within the Sun StorageTek EBS environment to perform various tasks during backup and recovery. For example, the **compressasm** program instructs the Sun StorageTek EBS server to compress data during backup.

ASMs are specified in a directive and are then executed during the backup of client data. Directives can contain one or more ASMs.

[Table 22](#) describes the Sun StorageTek EBS ASMs.

Table 22 Sun StorageTek EBS ASMs (1 of 4)

ASM Name	Description	Example
aes	Encrypts backup data when included in a global directive that is associated with a Client resource. "Implementing encryption with the AES ASM" on page 87 has information about using the AES ASM. See also the pw2 ASM.	<code>+aes: *</code>
always	Always backs up the specified files, independent of the change time of the file, and ignores the scheduled level. This ASM can be used to ensure that important client files that change constantly are always fully backed up.	<code>always: *.c</code>

Table 22 Sun StorageTek EBS ASMs (2 of 4)

ASM Name	Description	Example
compressasm	Compresses files so that they use less network bandwidth and fewer volumes. This ASM does not compress directories. The amount of compression achieved is data-dependent. This ASM uses considerable amounts of CPU resources, so its benefits could be limited on low-powered systems. If your storage device compresses data, you can also apply this ASM. However, the additional compression might actually result in slightly more data being written to tape.	+compressasm: .
holey	Handles holes or blocks of zeros when backing up files and preserves these holes during recovery. This ASM is normally applied automatically and does not need to be specified.	+holey: *
logasm	Instructs the Sun StorageTek EBS server to not generate errors when the files specified by this ASM are in use. This ASM is useful for files involved in logging, and other similar files that might change during a backup operation.	+logasm: *.log
mailasm	Uses mail-style file locking and maintains the access time of a file, preserving "new mail has arrived" flag on most mail handlers.	+mailasm: *.mbx
mtimeasm	Backs up files by using the modification time, rather than the inode change time, to determine which files should be backed up. The modification time is the last time the file's contents were modified, while the inode change time is the last time the file's mode, owner, or link count was changed.	mtimeasm: *.log
nsrindexasm	Used to recover from Sun StorageTek EBS file index backups performed by Sun StorageTek EBS servers prior to release 6.0. During recovery from these older index backups, nsrindexasm is invoked automatically by nsrck and mmrecov .	Not applicable
nsrmmdbasm	Used to process the media database. Normally, nsrmmdbasm is invoked automatically by savegrp and mmrecov , and should not be used in Sun StorageTek EBS directives.	Not applicable
null	Does not back up the specified files, but does back up the directory containing the files so entries for the files get added to the online indexes. The Sun StorageTek EBS server uses this ASM to back up the online indexes during a scheduled backup.	+null: *.tmp

Table 22 Sun StorageTek EBS ASMs (3 of 4)

ASM Name	Description	Example
nullasm	Another name for the null ASM, used for backward compatibility.	See null .
posixcrcasm	Calculates a 32-bit cyclic redundancy check (CRC) for a file during backup. This CRC is stored along with the file and is verified when the file is restored. No verification occurs during the backup itself. With this ASM, it is possible to validate a file at restore time, but it does not provide a way to correct any detected errors.	<code>posixcrcasm: *.*</code>
pw1	Password-protects the specified files by using an encrypted password. For more information, see "Password ASMs" on page 222 . Note: This ASM works with Microsoft Windows and NetWare versions of Sun StorageTek EBS software only.	<code>pw1: *.*</code> <code>password "-o{koo{o"</code>
pw2	The same as the pw1 ASM, except that the files are also encrypted. For more information, see "Password ASMs" on page 222 . Note: This ASM is supported on Windows and NetWare clients only. See also the aes ASM.	<code>pw2: *.*</code> <code>password "-o{koo{{"</code>
rawasm	Specify this directive to back up UNIX raw disk partitions. The <code>/dev</code> entries (block and character-special files) and their associated raw disk partition data is backed up. On some systems, <code>/dev</code> entries are symbolic links to device specific names. Unlike other ASMs, this ASM follows symlinks, allowing the shorter <code>/dev</code> name to be configured. For more information, see "Precautions when using rawasm to back up UNIX raw partitions" on page 223 .	<code>rawasm: /dev/oracle1</code>
skip	Omits files and directories from the backup, and does not place the directory or filename in the online index. In the example given, all files and directories with the name <i>temp</i> will be omitted from the backup.	<code>+skip: temp</code>

Table 22 Sun StorageTek EBS ASMs (4 of 4)

ASM Name	Description	Example
swapasm	Does not back up actual file data, but re-creates a zero-filled file of the correct size on recovery. This ASM is used on systems where the swapping device is a swap file that must be recovered with the correct size, but the contents of the swap file are not important and do not need to be backed up or restored.	swapasm: compression.doc
xlateasm	Translates file data so that data backed up is not immediately recognizable	xlateasm: *.*

Password ASMs

Password ASMs are available for Microsoft Windows and NetWare clients only. Password ASMs are used to password-protect (**pw1**) or password-protect and encrypt (**pw2**) data. Directives that use these ASMs require a local file named networkr.cfg, which is created when a password is specified in the NetWorker User program. For more information about entering a password in the NetWorker User program, see [“Password-protection for Microsoft Windows or NetWare backup data” on page 85](#).

If you create a global directive file or a local directive file that uses **pw1** or **pw2**, include the encrypted password by copying it from the networkr.cfg file. The format of **pw1** and **pw2** requires that the encrypted form of the password be included on the line directly below the ASM specification. For example:

```
pw1: *.*
    password "-o{koo{o"
```

If you create a **pw1** or **pw2** directive by using the NetWorker User program, there is no need to copy the encrypted password from the networkr.cfg file when performing an ad hoc backup.

Precautions when using rawasm to back up UNIX raw partitions

One can specify the **rawasm** directive to back up raw disk partitions on UNIX. However, if the raw partition contains data managed by an active database management system (DBMS), ensure that the partition is offline and the database manager is shutdown. For greater flexibility when backing up partitions that contain data managed by a DBMS, use a NetWorker Module application.

Similarly, if **rawasm** is used to save a partition containing a UNIX file system, the file system must be unmounted or mounted read-only to obtain a consistent backup.

Note: Do not specify the **rawasm** directive to backup or recover raw partitions on Windows. For more information, see [“Backing up raw partitions on Windows” on page 112](#).

Using rawasm to recover a UNIX raw partition

When recovering data, **rawasm** requires that the file system node for the raw device exist prior to the recovery. This protects against the recovery of a /dev entry and the overwriting of data on a reconfigured disk. You can create the /dev entry, having it refer to a different raw partition, and force an overwrite if needed. If you create the /dev entry as a symbolic link, the data is recovered to the target of the symbolic link.

Recovery of a raw partition must occur on a system configured with the same disk environment and same size partitions as the system that performed the backup.

- ◆ If the new partition is *smaller* than the original partition, the recovery will not complete successfully.
- ◆ If the new partition is *larger* than the original partition the estimated size reported upon recovery is not accurate.

File matching with multiple ASMs in a directive

When a file matches multiple ASMs in a directive, the action taken on the file depends on the order of the ASMs in the directive. For example, if these ASMs are listed in a directive:

```
+always: master.mdf master.ldf
```

```
+skip *.mdf *.ldf
```

Then the master.mdf and the master.ldf files will be backed up because the always ASM is processed first. All other files with a .mdf or .ldf extension will not be backed up.

However, if the order of the ASMs is reversed:

```
+skip *.mdf *.ldf
```

```
+always: master.mdf master.ldf
```

The master.mdf and the master.ldf files will not be backed up because the **skip** ASM is processed first.

Note: To simplify directives that include multiple potential matches for the same file, consider using save environment keywords. For more information, see [“Save environment keywords” on page 218](#).

Sorting Backup Data

This chapter covers these topics:

- ◆ [Media pools.....226](#)
- ◆ [Label templates.....244](#)

Media pools

Backup data is sorted onto backup media volumes by using media pools and volume labels. A media [pool](#) is a specific collection of volumes to which the Sun StorageTek EBS server writes data. The server uses media pools to sort and store data. A volume is identified with a unique label based on configurable label templates.

Media pools act as filters that tell the server which backup volumes should receive specific data. The Sun StorageTek EBS server uses media pools in conjunction with label templates (if Match Bar Code Labels is not used for the library resource) to keep track of what data is on which specific volume. For more information on label templates, see [“Using label templates” on page 244](#).

Using media pools

Each media pool configuration includes criteria that must be met in order for the data to be written to associated volumes.

When a scheduled backup occurs, the Sun StorageTek EBS server tries to match the save stream to a media pool configuration. If the save stream matches the criteria of a media pool configuration, it is directed to a labeled volume in the media pool. The server then checks if a correctly labeled volume for that media pool is mounted on a storage device:

- ◆ If a correctly labeled volume is mounted on a storage device, the Sun StorageTek EBS server writes data to the volume.
- ◆ If there is no correctly labeled volume mounted on a storage device, the Sun StorageTek EBS server requests that such a volume be mounted and waits until an operator or an autochanger mounts an appropriate volume.

Default media pool

If the save stream does not match the criteria for any custom (user-created) media pools, the Sun StorageTek EBS server directs the save stream to the Default media pool. Even if you use customized media pools, ensure that appropriate storage devices and media are available for the Default media pool for cases when the Sun StorageTek EBS server directs save streams there. If the media pools are not properly configured for backup, an error message similar to this may appear in the Monitoring Alerts tab in the Administration window:

```
media waiting (or critical): backup to pool 'Default'
    waiting for 1
writable backup tape or disk
```

Sun StorageTek EBS media pool types

Sun StorageTek EBS software contains preconfigured media pool types to keep different types of data separate. Sun StorageTek EBS software does not mix these types of data within a media pool:

- ◆ Backup
- ◆ Backup clone
- ◆ Archive
- ◆ Archive clone
- ◆ Migration
- ◆ Migration clone
- ◆ WORM (Write Once-Read Many)
- ◆ DLTWORM

Without any special sorting, all backup data is routed to the Default media pool and all archive data is routed to the Default Archive media pool. Likewise, clone data is routed to the appropriate Default Clone media pool. See [“Creating a media pool” on page 235](#) for information on customizing media pools.

Sorting data with media pools

When you configure the Sun StorageTek EBS server, you can create additional media pools and sort data by media pool type and any combination of the following:

- ◆ Group (backup group)
- ◆ Sun StorageTek EBS client
- ◆ Save sets (file or file systems)
- ◆ Backup levels (full, levels 1 – 9, incremental, ad hoc)

When you select a group, the media pool accepts only data associated with the named group. If a second group name is added, the media pool accepts data associated with either group, but no others. If you enter configuration criteria in both the Group attribute and Save Set attribute, only data that meets both the group criteria *and* the save set criteria is written to volumes from the specified media pool. For information about groups and backup levels, see [Chapter 4, "Backup Groups and Schedules."](#)

Example 22 Using media pool configurations to sort data

[Figure 23](#) illustrates how the Sun StorageTek EBS server uses media pool configurations to sort data. The save stream contains data from a full backup that was performed on client and save sets in a group called Accounting. The Sun StorageTek EBS server looks for a media pool configuration that matches the group named Accounting and the level Full. When the Sun StorageTek EBS server finds the matching media pool configuration, it writes the data to a volume with a label from the corresponding Accounting Full media pool of volumes mounted on one of the storage devices.

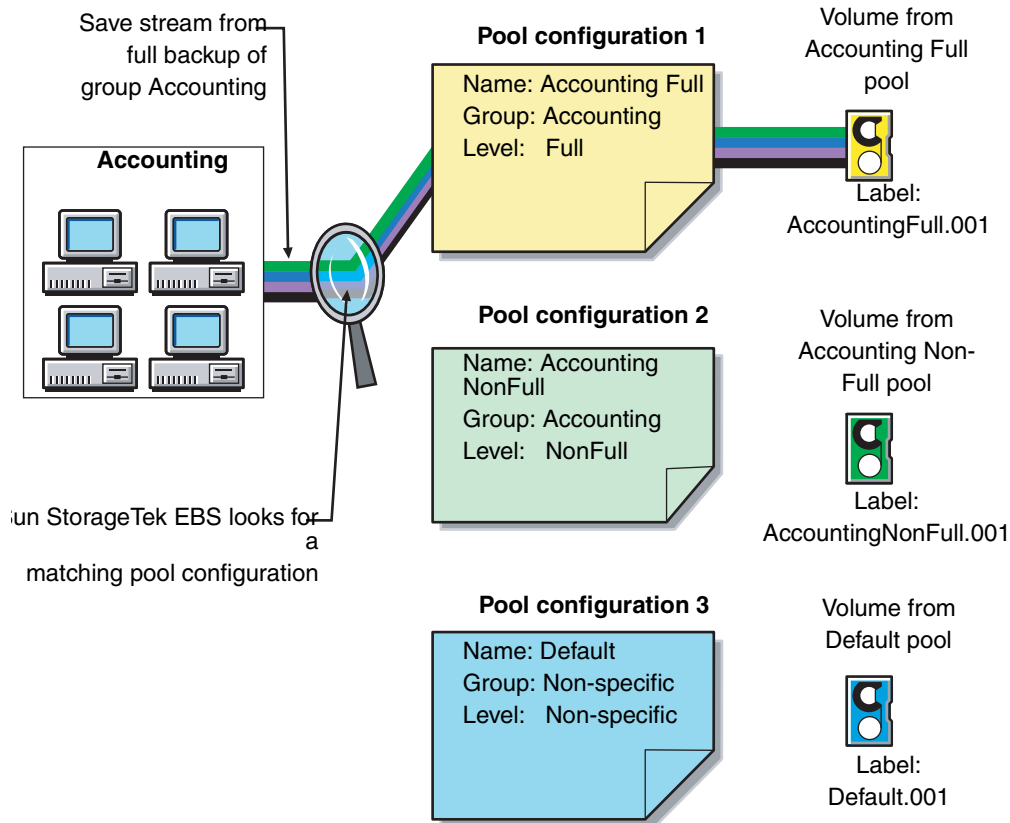

Figure 23 Using media pool configurations to sort data

Directing client file indexes and bootstrap to a separate media pool

You can use regular expression matching to direct the client file indexes and bootstrap to a media pool other than where you send the backup data.

Example 23 Sending bootstrap information and all the client file indexes to the same media pool

In this example, the client file indexes are in *index*. To send the Sun StorageTek EBS server's bootstrap and all the client file indexes from this file system to the same media pool, create a media pool (in the Media Pool resource) with the values listed for the attributes in [Table 23 on page 230](#).

Table 23 Media pool resource attributes to direct client indexes and bootstrap to a separate media pool

Attribute	Value
Name	Index
Pool Type	Backup
Save Sets	Bootstrap index

When the group's scheduled backup runs, the client save sets are written to a volume labeled for the appropriate save set media pools, while the Sun StorageTek EBS server's bootstrap and index save sets are written to a separate volume labeled for the Index media pool.

Directing consolidated backup data to a specific media pool

By default, save sets from a consolidated backup are written to whatever media is mounted for the group most recently backed up.

To direct consolidated save sets to a specific set of media:

1. Configure a **Group** resource for consolidated backups. For instructions, see ["How to create a group" on page 156](#).
2. Configure a **Media Pool** resource for consolidated backups. For instructions, see ["Creating a media pool" on page 235](#).
3. In the **Create Media Pool** dialog box, select the name of the **Group** resource created in [Step 1](#) for the **Groups** attribute.
4. Add each client that will receive consolidated backups to the group created for those backups.

Meeting the criteria for more than one media pool configuration

Depending on the media pool that is created, there may be data that matches the criteria for more than one media pool configuration. For example, if one media pool is configured to accept data from a group called Accounting and another media pool is configured to accept data from all full backups, it is not immediately clear which pool of volumes will be used for a full backup for the Accounting group. The Sun StorageTek EBS server uses this media pool selection criteria:

1. Group (highest precedence)
2. Client
3. Save set
4. Level (lowest precedence)

When data matches the attributes for two media pools, for example, Group and Level, the data is written to the media pool specified in the Group attribute. For example, in the case where the data from the group matched the criteria for two different media pools, the data is routed to the media pool that accepts data from the Accounting group.

[Table 24 on page 231](#) details the hierarchy that the Sun StorageTek EBS server uses to determine media pool selection when a conflict arises. For example, the media pool criteria for Group takes precedence over the media pool criteria for client, save set, and level. Data that meets the criteria for both media pools is written to the media pool associated with the group. If data does not meet the criteria for any customized group, it is written to the Default media pool.

Table 24 Sun StorageTek EBS hierarchy for resolving media pool conflicts (1 of 2)

Precedence	Group	Client	Save Set	Level
Highest	x	x	x	x
	x	x	x	
	x	x		x
	x	x		
	x		x	x

Table 24 Sun StorageTek EBS hierarchy for resolving media pool conflicts (2 of 2)

Precedence	Group	Client	Save Set	Level
	x		x	
	x			x
	x			
		x	x	x
		x	x	
		x		x
		x		
			x	x
			x	
				x
Lowest				x

Failing to meet any customized media pool criteria

When you sort data by using a customized media pool, you might inadvertently omit a client or save set. During a scheduled backup, if data does not meet the criteria for any customized media pool, the Sun StorageTek EBS server automatically sends the data to the Default media pool. By using the Default media pool, the server ensures that all data is backed up to a volume.

When the Sun StorageTek EBS server sends data to the Default media pool, it looks for a labeled volume from the Default media pool mounted on a storage device. If no Default media pool volume is mounted on a storage device, the server requests the appropriate volume and waits until an operator mounts the volume. If the Sun StorageTek EBS server asks for a Default media pool volume in the middle of a scheduled backup, the backup pauses until it has been mounted. If an operator is available to monitor backups, keep a Default media pool volume on hand should this situation arise.

To plan for unattended backups, run a test of the backup after making any configuration changes. This ensures that all data is written to the appropriate media pools of volumes, and avoids requests for a Default media pool volume.

Configuring media pools

This section provides information specific to the configuration of these media pool types:

- ◆ Incremental backups
- ◆ Ad hoc backups
- ◆ Clone data
- ◆ Archive data

Note: You can create and edit media pools while a backup session is running. For each change, a message is written to the daemon log file, located in the <Sun StorageTek EBS_install_dir>\logs directory. For information about viewing log files, see [“Viewing log files” on page 808](#). You cannot delete a media pool that has labeled volumes in the media database.

Incremental backups

When creating a separate media pool for incremental backups, the Sun StorageTek EBS software’s hierarchy of precedence affects the way the data is stored. When a pool has been configured with a level incremental restriction and an incremental server initiated backup is performed:

- ◆ Incremental data will be routed to the media pool.
- ◆ The client file index will not go to the incremental pool. In an incremental backup, the associated index will backup at a level 9 to speed the recovery operation, if needed.

If the client indexes do not meet the criteria for the media pool associated with the incremental backups (that is, level 9 is not allowed), the indexes are matched to another media pool (usually the Default media pool) and an appropriately labeled volume is searched for. To recover the data, a large number of volumes may be required. To speed the recovery, define the level value of the appropriate pool to accept both level 9 and incremental data, rather than only incremental.

By using the preconfigured NonFull media pool, you ensure that the client file indexes belong to the same media pool as their incremental backups. By keeping the indexes in the same media pool as their incremental backups, you reduce the number of volumes required for a recovery.

Ad hoc (client-initiated) backups

You can create a customized media pool to receive data from an ad hoc backup by specifying manual in the Level attribute. The Sun StorageTek EBS server, however, sorts data from an ad hoc backup differently than it sorts data from a regularly scheduled backup. Since an ad hoc backup is not performed as part of a scheduled backup group, by default the data is not associated with any group name. When you perform an ad hoc backup in which only data from a single client or save set is saved, the group normally associated with that client or save set is not considered in any sorting. As a consequence, data from an ad hoc backup may be sent to a media pool other than the one in which data from this client or save set is stored during a regularly scheduled backup. If you do not create a customized media pool to receive data from ad hoc backups, the Sun StorageTek EBS server uses the Default media pool and looks for a mounted volume from the Default media pool on which to write data.

Note: Ad hoc backups only back up file system data. Unlike scheduled backups, they do not back up the client file index at the end of the backup. The next server initiated backup of the client will backup the index. Ad hoc backups can still be browsed at recovery time unless an index recover is performed before the index containing the save information has been backed up.

Clone data

To clone data, use a specific media pool to receive the clone data and a minimum of two devices:

- ◆ One to read the source volume
- ◆ One to write the clone

If data to be cloned is not associated with a customized Clone media pool, the Default Clone media pool is used. For more information about cloning, see [Chapter 9, "Cloning."](#)

Archive data

To archive data, use a specific media pool to receive the archived data. You can then store these volumes offsite. If data to be archived is not associated with a customized Archive media pool, the preconfigured Archive media pool is used. For more information about archive feature, see [Chapter 8, "Archiving."](#)

Using storage devices and media pool configuration to sort data

Data can be sorted by configuring media pools, in conjunction with storage devices, to either use specific media to receive data, or designate a specific storage device to receive data from a designated media pool.

Using different media

You can write data across several volumes of different media types (for example, magnetic disk and tapes) as long as the volumes mounted on the storage devices have the appropriate label associated with the media pool.

Using a specific device for backup data

You can associate a media pool with a specific storage device. For example, full backups may be written to optical disk for offsite storage. There are two ways to ensure that data goes to one specific storage device:

- ◆ Always keep a labeled volume associated with the appropriate media pool mounted on the specific storage device.
- ◆ Associate a specific media pool with the storage device in the Volume Pool attribute in the Device resource. Then, for the Media Pool resource, select that device for the Devices attribute. All data will be written only to that device.

Note: The only time you can assign a device to a media pool is when you label it. If you later want to assign the device to a different volume pool, you must relabel it.

Creating a media pool

Resource dialog box contents vary depending on the server. Use the steps presented here as a general guideline. However, additional attributes may be present (particularly if the Diagnostic Mode is enabled). Similarly, attributes mentioned here may be absent on your server.

For guidance in completing these additional attributes, click **Field Help**.

Before creating a media pool, do either of the following:

- ◆ If Match Bar Code Labels is not used for the Library resource, create a label template for the media pool to be created. For instructions, see [“Creating a label template” on page 249](#).
- ◆ Determine a preconfigured label template to use for the media pool.

If you do not select a label template when creating a media pool, the Sun StorageTek EBS server notifies you that it will create a label template for the media pool.

To have the Sun StorageTek EBS server create the label template, click **OK**. For a complete discussion of label templates, see [“Using label templates” on page 244](#).

To create a media pool:

1. In the **Administration** window, click **Media**.
2. In the left pane, select **Media Pools**.
3. From the **File** menu, select **New**.
4. In the **Name** attribute, type a name for the media pool.

Note: A media pool is associated with a label template. Use a name that clearly associates the media pool with the corresponding label template.

5. In the **Comment** attribute, type a description of the media pool.
6. Select the **Enabled** attribute.
7. For the **Pool Type** attribute, select the appropriate media pool type.
8. In the **Label Template** attribute, select the matching label template.
9. In the **Data Source** attribute, select the backup groups that are eligible to back up to this media pool.
10. Select the **Selection Criteria** tab.
11. To further restrict which data can back up to this media pool, complete any of these attributes: **Client**, **Save Sets**, or **Level**. For guidelines about entering save set paths, see [“Expression matching of save sets to media pools” on page 237](#).
12. Select the **Configuration** tab.

13. In the **Auto Media Verify** attribute, select whether automated media verification will be performed while data is written to a volume associated with this media pool. For more information, see [“Auto media verification” on page 237](#).

14. Complete the other attributes as necessary, and click **OK**.

If any of the settings for a new media pool match an existing media pool, this message appears:

```
Pool(s) pool_name has overlapping selection criteria.
```

If this message appears, review the media pool configuration and modify any overlapping criteria.

Expression matching of save sets to media pools

If you enter a save set path, the Save Set attributes in the Media Pool resource are matched by using regular expression matching. This affects how the save set filenames are written, and how the path is written in this field for a Microsoft Windows system. Backslashes and periods must be preceded with a backslash:

- ◆ A save set path of c:\SomeDir\MyFiles should be written c:\\SomeDir\\MyFiles.
- ◆ A filename of MyFile.txt should be written MyFile\\.txt.

When using the **Sun StorageTek EBS Administrator** program, each save set in the Save Set attribute must be on a separate line. The following is an example of properly written save set entries:

```
/
/usr
c:\\Program Files\\bin
*\\.doc
```

For information about regular expression matching, refer to the **nsr_regexp** and **nsr_pool** entries in the *NetWorker Command Reference Guide* or the UNIX man pages.

Auto media verification

If the Auto Media Verify attribute is enabled, the Sun StorageTek EBS server verifies data written to volumes from this media pool.

Data is verified by repositioning the volume to read a portion of the data previously written to the media. The data read is compared to the original data written. This feature does not verify the entire length of the tape.

If the data read matches the data written, verification succeeds.

Media is verified when the following occurs:

- ◆ A volume becomes full while saving and it becomes necessary to continue on to another volume.
- ◆ A volume goes idle because all save sets being written to the volume are complete.

When a volume fails verification, it is marked full so that the server will not select that volume for future saves. The volume remains full until it is recycled or a user marks it not full. If a volume fails verification while the server is attempting to switch volumes, all save sets writing to the volume are terminated.

Auto media verification should not be used to verify the integrity of the data written to the entire tape. To fully verify the data written to the tape, either restore the tape contents or clone the data.

Supporting WORM and DLTWORM tape drives

Sun StorageTek EBS supports write-once, read-many (WORM) tape drives and media. It is able to recognize the WORM abilities of tape drives and the presence of WORM media in those drives. It also supports the creation of DLTWORM (formerly DLTice) tapes in drives that are DLTWORM capable.

[Table 25 on page 238](#) describes the WORM devices that are supported by the Sun StorageTek EBS software.

Table 25 WORM supported devices (1 of 2)

Device	Description
HP LTO Ultrium 3	Unique to HP Ultrium-3 <ul style="list-style-type: none"> • Inquiry VPD page 0xb0, byte 4 bit 0 indicates WORM capable • Read attribute # 0x0408 bit 7 to indicate WORM media present
Quantum SDLT600, DLT-S4, and DLT-V4 (SCSI and SATA)	Any drive with product inquiry data of “*DLT*” tape drive that reports WORM capability the way these drives do. (“Quantum” not required in the vendor inquiry data.) <ul style="list-style-type: none"> • Inquiry data VPD page 0xc0, byte 2, bit 0 to indicate WORM capable • Read attribute # 0x0408 bit 7 to indicate WORM media present

Table 25 WORM supported devices (2 of 2)

Device	Description
Sony AIT-2, AIT-3, AIT-4, and SAIT	Any drive with “Sony” in the vendor inquiry data that reports WORM capability like these drives do: <ul style="list-style-type: none"> • Mode sense page 0x31, byte 5 bit 0 indicates WORM capable • Mode sense byte 4 bit 6 indicates WORM tape present
IBM 3592	Unique to IBM 03592 <ul style="list-style-type: none"> • Mode sense page 0x24, byte 7 bit 4 indicates WORM capable • Mode sense page 0x23, byte 20 bit 4 indicates WORM tape present
STK 9840A/B/C, 9940B, T10000	Any drive with STK as the vendor data that reports WORM capability like these: <ul style="list-style-type: none"> • Standard inquiry data byte 55 bit 2 indicates WORM capable • Request sense data byte 24 bit 1 indicates WORM tape present
IBM LTO Ultrium 3, and Quantum LTO Ultrium 3	These drives use the SCSI-3 method to report WORM capabilities, so there is not a match against any of the inquiry data. Any drive that does not match the inquiry data patterns listed above will have the SCSI-3 method applied to them. <ul style="list-style-type: none"> • Inquiry data VPD page 0xb0, byte 4, bit 0 indicates WORM capable • Mode sense page 0x1d, byte 2 bit 0 indicates WORM tape present <p>Byte 4 bits 0,1: label restrictions include</p> <ul style="list-style-type: none"> - 00 indicates no overwriting allowed - 01 indicates some labels can be overwritten • Byte 5, bits 0,1: filemark overwrite restrictions <ul style="list-style-type: none"> - 0x02: any filemark at EOD can be overwritten except for the one closest to the beginning of the tape - 0x03: any filemark at EOD can be overwritten

The WORM and DLTWORM attributes determine whether or not the Sun StorageTek EBS software will back up to a write once-read many (WORM) tape. You can apply these tape attributes to any pool.

Note: Various Quantum drive models (SDLT600, DLT-S4, and DLT-V4) have the ability to create WORM tapes from ordinary blank DLT tapes supported by that particular drive. You cannot recycle an existing Sun StorageTek EBS tape to create a DLTWORM volume without first having bulk-erased the tape. When the DLTWORM attribute is set, labeling one of these drives into a WORM pool causes the Quantum drive to make the current tape a WORM tape.

Savegroups that belong to pools that have either the WORM or DLTWORM attribute set, are considered to be WORM savegroups.

Identifying WORM media

Since WORM media cannot be reused, the tapes are uniquely identified as such so that they are only used when required. As shown in [Figure 24 on page 240](#), a (W) is appended to the volume names displayed in the Sun StorageTek EBS Administrator window. If a volume is both read-only and WORM, an (R) is appended to the volume name.

Volume Name	Barcode	Used	% Used	Mode	Expiration	Location	Pool
000000	000000	0 KB	0%	appen			Default
000016	000016	0 KB	0%	appen			Default
000017	000017	0 KB	0%	appen			Default
000018	000018	0 KB	0%	appen			Default
000024	000024	0 KB	0%	appen			Default
000134(W)	000134	0 KB	0%	appen	manual	rd=aurora:A...	WORM
ait2_worm.001(W)		0 KB	0%	appen	manual		worm
ameba.003		0 KB	0%	appen			Default
arch_talks_backup_12_05_2005		194 GB	97%	appen	manual		Default
berferd.001		152 GB	95%	appen	manual		worm
bobs_first_tape(R)		34 GB	17%	recyc	expired		Default
dltv4_worm_001		0 KB	0%	appen		9	Default
dltworm.001		0 KB	0%	appen	manual		worm
fatdat.ameba.001(R)		1356 MB	2%	recyc	expired	9	Default
NEGHVAR.DDS.001(R)		269 MB	0.1%	recyc	expired		Default
not_the_worm.001		15 GB	15%	appen			Default
not_worm_new.001		0 KB	0%	appen		9	Default
sait_via_polarbear.001		1091 MB	full		9/12/06		Default

Figure 24 Identifying WORM tapes in the Sun StorageTek EBS Console

Note: Since WORM tapes can only be used once, attempting to relabel a WORM tape always results in a write protection error. With the exception of pool selection and relabeling, the Sun StorageTek EBS software treats WORM tapes exactly the same as all other types of tape.

Configuring WORM and DLTWORM support

To determine if a device is WORM or DLTWORM capable:

1. In the **Administration** window, click **Devices**.
2. Select the drive, right-click, and select **Properties**.
3. Click the **Information** tab and observe the WORM capable and DLTWORM capable attribute settings.

Sun StorageTek EBS automatically sets these attributes and, consequently, they are read-only and cannot be changed.

Note: The WORM capable and DLTWORM capable attributes are dimmed out when the device in use is WORM capable but does not support DLTWORM (not a Quantum DTL-type drive).

To configure pools to accept WORM or DLTWORM devices:

1. In the **Administration** window, click **Media**.
2. In the left pane, select **Media Pools**.
3. In the right pane, select the appropriate pool.
4. Right-click and select **Properties**.
5. Click the **Configuration** tab and select one of these WORM tape handling attributes:
 - WORM pools only hold WORM tapes
 - WORM tapes only in WORM pools
6. Click **OK** when finished making the necessary selections.

Note: If you attempt to assign a non-WORM capable drive to a WORM pool an error message is generated.

Table 26 **WORM/DLTWORM attributes (1 of 2)**

Attribute	Description
WORM pools only hold WORM tape	By default, the Sun StorageTek EBS software only allows WORM tapes into WORM pools. Deselecting this option lets you add new (non-WORM) tapes to a WORM pool. This is useful when you need WORM functionality but do not have WORM tapes available.
WORM tapes only in WORM pools	By default, Sun StorageTek EBS only lets you label WORM tapes into WORM pools. Clear this option when: <ol style="list-style-type: none"> 1. You do not want to segregate WORM tapes within WORM pools. 2. A volume is needed to complete a group and a non-WORM tape is unavailable.
WORM capable	This attribute indicates that this drive supports the use of WORM media.

Table 26 WORM/DLTWORM attributes (2 of 2)

Attribute	Description
DLTWORM capable	This attribute indicates that this drive can create DLTWORM tapes from a blank tape.
WORM pool	This pool should hold WORM tapes (depending on the setting of "WORM pools only hold WORM tape" in the server).
create DLTWORM	<p>If selected, before the Sun StorageTek EBS software labels a tape in a drive capable of creating DLTWORM volumes, Sun StorageTek EBS will try to convert the tape into a DLTWORM tape. If that conversion fails, the labeling for that tape will fail. If a tape drive in a pool where this attribute is set cannot create DLTWORM tapes, (that is, the tape drive is not a Quantum SDLT600, DLT-S4 or DLT-V4 tape drive, this attribute is simply ignored.</p> <hr/> <p>Note: Refer to the Quantum web site for information on which tapes can be converted to DLTWORM tapes.</p> <hr/> <p>Not all firmware revisions for all of these devices support WORM operation. Check the tape drives website to make sure that your drive has up-to-date firmware.</p> <hr/>

Working with media pools

This section explains how to edit, copy, delete, and create media pools.

How to edit a media pool

Note: You cannot change the name of a media pool. Preconfigured media pools cannot be modified.

To edit a media pool:

1. In the **Administration** window, click **Media**.
2. In the left pane, select **Media Pools**.
3. In the right pane, select the media pool.
4. From the **File** menu, select **Properties**.
5. In the **Properties** dialog box, make the necessary changes and click **OK**.

How to copy a media pool

To copy a media pool:

1. In the **Administration** window, click **Media**.
2. In the left pane, select **Media Pools**.
3. In the right pane, select the media pool.
4. From the **Edit** menu, select **Copy**.

The **Create Media Pool** dialog box appears, containing the same information as the media pool that was copied, except for the Name attribute.

5. In the **Name** attribute, type a name for the new media pool.
6. Edit any other attributes as appropriate, and click **OK**.

For details about the **Media Pool** attributes, click **Field Help** in the **Properties** dialog box.

How to delete a media pool

Note: You can delete a media pool only if there are no active volumes assigned to the media pool. Preconfigured media pools cannot be deleted.

To delete a media pool:

1. In the **Administration** window, click **Media**.
2. In the left pane, select **Media Pools**.
3. In the right pane, select the media pool.
4. From the **File** menu, select **Delete**.
5. When prompted, click **Yes** to confirm deletion.

How to create an archive media pool

To archive data, the Sun StorageTek EBS server requires an archive media pool to receive the archive data. If data to be archived is not associated with a custom archive media pool, the server automatically uses a preconfigured archive media pool. An appropriately labeled volume must be mounted on a storage device for the archive process to proceed.

To create an archive media pool:

1. Create a new media pool. For instructions, see [“Creating a media pool” on page 235](#).
2. From the **Pool Type** attribute, select **Archive** from the list.
3. Select the **Configuration** tab.
4. Clear the **Store index entries** attribute.

Label templates

The Sun StorageTek EBS server creates a unique label for each volume by applying a label template. This section describes how label templates and media pools are used to sort, store, and track data on media volumes.

Using label templates

The Sun StorageTek EBS server selects the media pool to which a given set of data is written. A volume is associated with a media pool by its volume label.

The contents of the volume label follow rules that are defined in a specific label template. You then associate a label template with a specific media pool in the Media Pool resource. If you do not associate data with a specific media pool, the Sun StorageTek EBS server uses the preconfigured Default media pool and corresponding Default label template.

Figure 25 illustrates how a media pool configuration uses its associated label template to label a volume. For the label template name to appear as a choice in the Media Pool resource, you must configure a label template before configuring the associated media pool.

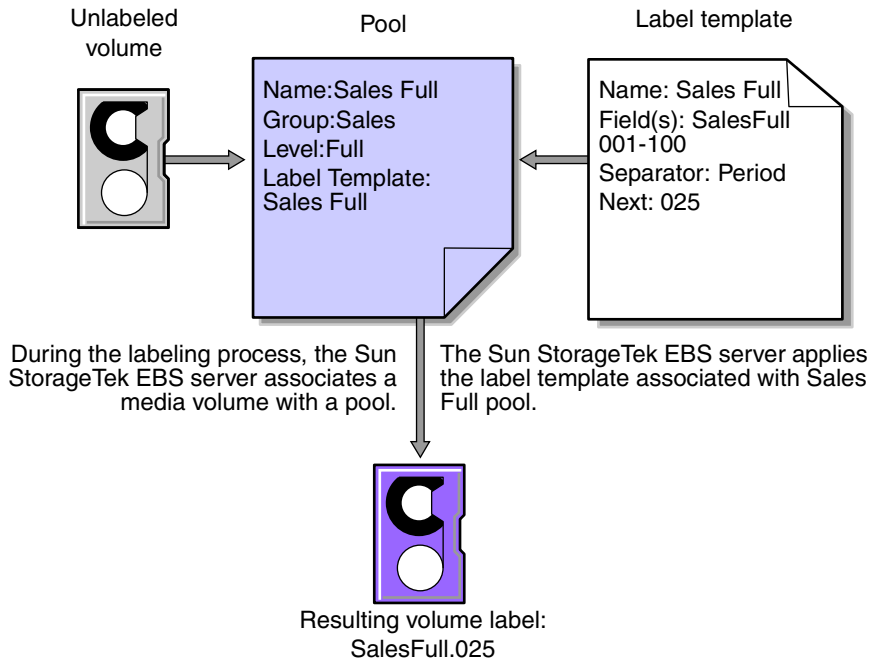

Figure 25 Labeling a volume by using a label template

Using preconfigured label templates

The Sun StorageTek EBS server contains these preconfigured label templates, which correspond to the preconfigured media pools:

- ◆ Default
- ◆ Default clone
- ◆ Archive
- ◆ Archive clone
- ◆ Full
- ◆ Indexed archive
- ◆ Indexed archive clone
- ◆ NonFull
- ◆ Offsite

- ◆ PC archive
- ◆ PC archive clone
- ◆ Two Sided

Label templates have multiple fields separated by periods. The first field represents the name of the Sun StorageTek EBS server and the final field contains a number to allow for expansion of the media pool. The number range from 001 to 999. For example:

```
mars.001
jupiter.054
jupiter.archive.197
```

Completing Label Template attributes

There are certain guidelines to keep in mind when completing the attributes for a Label Template resource. [Table 27](#) describes how to complete the key attributes for this resource. For more information on creating a label template, see [“Creating a label template” on page 249](#).

Table 27 Key label template attributes (1 of 2)

Attribute	Guidelines
Name	<p>Keep the label name consistent with the media pool name, so that the label name reflects how the data is organized. For example, a label template named "AcctFull" would identify volumes that belong to a media pool called "Accounting Full."</p> <p>Do not use these characters in label template names:</p> <pre>/ \ * ? [] () \$! ^ ; ' " ' ~ < > & { } : - . _</pre>
Fields	<p>A label template is made up of one or more fields. Each field, or component, provides a layer of specificity to your organizational structure. There can be any number of components, but it is best to keep the template simple with as few as necessary. The label cannot exceed 64 characters.</p> <p>You can use four types of components:</p> <ul style="list-style-type: none"> • Range of numbers (for example, 001-999) • Range of lowercase letters (for example, aa-zz) • Range of uppercase letters (for example, AA-ZZ) • Character string (for example, Accounting) <p>Each range includes a start value, a dash (-), and an end value. The start value and the end value must have the same number of characters. For example, use 01-99 (not 1-99) or aaa-zzz (not aa-zzz).</p> <p>The order in which you enter each component of the Field attribute is important. The Sun StorageTek EBS server applies each component in a left-to-right order, starting with the first one entered. Table 28 on page 247 illustrates how label templates use components to create a number sequence for volume labels.</p>

Table 27 Key label template attributes (2 of 2)

Attribute	Guidelines
Separator	Choose the symbol to appear between component entries. Use the period, dash, colon, or underscore to separate each component of the label template. If label components do not have separators (for example, AA00aa), the labels can be difficult to read.
Next	<p>Choose the next sequence number to write on the label that the Sun StorageTek EBS server places on a volume (according to the template).</p> <ul style="list-style-type: none"> To force a label to start the label scheme at a particular point, type a start label value. The server continues to generate labels from that point on, according to the rules of the template. To have the Sun StorageTek EBS server generate the first label, leave this attribute blank. <p>When the Sun StorageTek EBS server recycles a storage volume, the volume label does not change as long as the volume remains in the same media pool. That is, if a storage volume labeled "Dev.006" is recycled, it retains the volume label "Dev.006" and does not receive a new label with the next sequence number.</p>

[Table 28](#) lists examples of number sequences for volume labels.

Table 28 Examples of number sequences for volume labels

Type of components	Fields	Number sequence result	Total number of labels
Range of numbers	001-100	001, 002, 003,...100	100
Character string Range of numbers	SalesFull 001-100	SalesFull.001,...SalesFull.100	100
Range of lowercase letters Range of numbers	aa-zz 00-99	aa.00,...aa.99, ab.00,...ab.99, ac.00,...ac.99, : az.00...az.99, ba.00,...ba.99 : zz.00,...zz.99	67,600 (26 ² times 10 ²)

The label template should allow for expansion of the backup media storage system. For example, it is better to create a template for 100 tapes and not use all of them, than it is to create a template for only 10 tapes and run out of labels. When the server reaches the end of the template numbering sequence, it wraps to the starting value. For example, after zz.99 (used for the 67,600th label), the next label the server uses is aa.00 for label 67,601.

Note: When the Sun StorageTek EBS server recycles a volume, the volume label does not change if the volume remains in the same media pool. That is, if a volume labeled Dev.006 is recycled, it will retain the volume label Dev.006 and will not receive a new label with the next sequence number. The original data on the volume, however, will be overwritten by the new data.

Naming label templates

The Sun StorageTek EBS server is packaged with preconfigured label templates that correspond to the preconfigured media pools. If you choose to create the templates, you can include any number of components in the Fields attribute. However, it is best to keep the template simple with as few components as necessary for your organization.

For example, if you create a label template for an accounting department, you can customize the label template in several ways, depending on the size of the storage system and media device capabilities.

[Table 29](#) illustrates several ways you can use components to organize labels.

Table 29 Using label template components

Type of organizational structure	Components	Separator	Resulting volume labels
Sequential	AcctFull '001-100	period	AcctFull.001 (100 total labels)
Storage oriented (for example, 3 storage racks with 5 shelves each, each shelf holding 100 tapes)	1-3 1-5 001-100	dash	1-1-001 This label is for the first tape in rack 1 on shelf 1. (1,500 total labels)
Two-sided media (for example, optical devices)	AcctFull 000-999 a-b	underscore	AcctFull_000_a (side 1) AcctFull_000_b (side 2) (2,000 total labels)

Labeling tips

Naming schemes vary from site to site. One way is to name the volumes with the name of the Sun StorageTek EBS server followed by a three-digit number, for example:

jupiter.001

Consider that the simpler a convention is, the easier it can be understood by operators and administrators.

Note: The maximum length for a volume name is 63 characters. With advanced file type devices (adv_file), the maximum length is 60 characters.

Each volume should have a physical (adhesive) label attached to it. Since the Sun StorageTek EBS server keeps track of the backups and which volumes they are on, you can name the volumes with any convenient name. For example, you can label your volumes 1, 2, 3, or Monday.1, Tuesday.1, Wednesday.1. You can assign a volume any name as long as each one is unique.

The adhesive label on the volume should match the name generated by Sun StorageTek EBS. For example, if you physically label a volume mars.1, its Sun StorageTek EBS name should also be mars.1.

Working with label templates

This section explains how to create, edit, copy, and delete label templates.

Creating a label template

When creating a label template, consider the labeling guidelines described in [Table 27 on page 246](#). To create a label template:

1. In the **Administration** window, click **Media**.
2. In the expanded left pane, select **Label Templates**.
3. From the **File** menu, select **New**.
4. Enter the components for the label template:
 - **Name:** The name of the new label template.
 - **Comment:** Any user-defined description or explanatory remarks about the label.
 - **Fields:** A list of label components.
 - **Separator:** The character to be inserted between label components. If no symbol is selected, the components will have no separators, such as hostarchive[001-999].
 - **Next:** (Optional) Enter the next label to be generated by the template.
5. Click **OK**.

Editing a label template

You cannot change the name of a label template. However, to change an individual label name, delete the existing name in the Next text box, and type a new name.

To edit a label template:

1. In the **Administration** window, click **Media**.
2. In the expanded left pane, select **Label Templates**.
3. In the right pane, select the template to edit.
4. From the **File** menu, select **Properties**.
5. In the **Properties** dialog box, make any necessary changes and click **OK**.

Copying a label template

To copy a label template:

1. In the **Administration** window, click **Media**.
2. In the expanded left pane, select **Label Templates**.
3. In the right pane, select the label template to copy.
4. From the **Edit** menu, select **Copy**.

The **Create Label Template** dialog box appears, containing the same information as the label template that was copied, except **Name** attribute.

5. In the **Name** attribute, type the name for the new label template.
6. Edit any other attributes as appropriate, and click **OK**.

Deleting a label template

You cannot delete a preconfigured label template or a label template that is in use.

To delete a label template:

1. In the **Administration** window, click **Media**.
2. In the expanded left pane, select **Label Templates**.
3. In the right pane, select the label template to delete.
4. From the **File** menu, select **Delete**.
5. When prompted, click **Yes** to confirm the deletion.

This chapter covers these topics:

◆ Overview of archiving.....	252
◆ Permissions for archiving	255
◆ About Archive pools.....	256
◆ Creating custom Archive pools.....	257
◆ Archiving data procedures	258
◆ Retrieving archived data	263
◆ Archive request management.....	267

Overview of archiving

Note: The archive feature must be purchased and licensed separately from other Sun StorageTek EBS software components. For more information on licensing procedures, see [Chapter 16, "Console Server Management."](#)

The archive process captures files or directories as they exist at a specific time, and writes the data to archive storage volumes, which are *not* automatically recycled. After the archive process completes, you can delete ([groom](#)) the original files from the disk to conserve space.

Archive save sets are similar to backup save sets. The main difference is that archive save sets have no expiration date. By default, the archive backup level is always set to full. Archive data must be written to separate pools. Browse and retention policies do *not* apply to archive data.

Benefits of using the Sun StorageTek EBS archive feature include:

- ◆ Files that have been archived can be
 - Deleted from the primary disk storage to make space for newer files.
 - Retained in archive volumes for quick retrieval.
- ◆ Archived data is never subject to automatic recycling, so it *cannot* be overwritten accidentally.
- ◆ Files on archived volumes that use the Indexed Archive pool and the PC Archive pool can be browsed indefinitely.

Note: Sun StorageTek EBS software does not support archiving of SYSTEM or VSS SYSTEM save sets.

Archive requirements

Before licensing and using the Sun StorageTek EBS archive feature, ensure that you have:

- ◆ A device, either stand-alone or in an autochanger or silo, connected to a Sun StorageTek EBS server or storage node. If you are cloning archives, you must have at least two devices available.

- ◆ A temporary or permanent enabler code to license the product after any evaluation period is over.

How the Sun StorageTek EBS server archives data

The Sun StorageTek EBS software provides three preconfigured pools to receive archived data:

- ◆ Indexed Archive pool
- ◆ PC Archive pool
- ◆ Archive pool

You can also create custom archive pools. During the archive operation, the Sun StorageTek EBS server writes data to storage volumes that belong to an Archive pool. Information about archive data is tracked in the Sun StorageTek EBS server's media database.

If you use the preconfigured Indexed Archive pool or PC Archive pool, or if you create a custom Archive pool that has the Store Index Entries attribute in the Pool resource set to Yes, information about individual files in the archive save set are tracked in the client file index. The client file index entries that are generated during an archive are backed up to volumes from the Default pool during the next scheduled backup.

Note: Index entries are not generated when the Store Index Entries attribute in the Pool resource is set to No.

The Sun StorageTek EBS server tracks the volumes used for archives separately from those used for backups. You *cannot* archive files to a backup volume, nor can you back up files to an archive volume. An archive volume must be loaded and mounted in the server device to complete an archive.

Whether you initiate the archive on the client or the server, the archive is created by the client's archive program (**nsrchive**), which is initiated by the client's **nsrexecd** service. You can schedule archives from the server or client by using the Archive Requests resource in the Sun StorageTek EBS Administrator program.

Figure 26 on page 254 illustrates how the Sun StorageTek EBS software archives data.

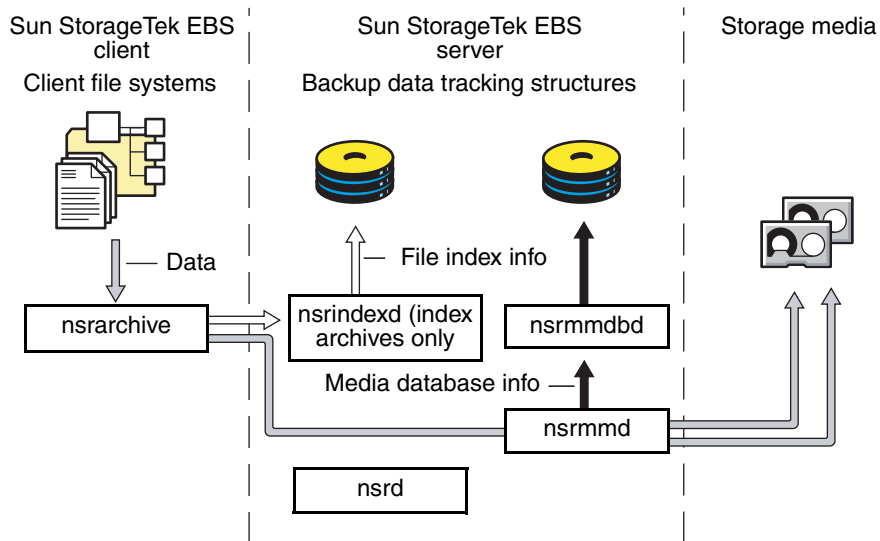

Figure 26 Overview of archive operation

Indexed and nonindexed archiving

The Sun StorageTek EBS server supports two styles of archiving:

- ◆ Indexed archiving for Indexed Archive pools or PC Archive pools
- ◆ Nonindexed archiving for Archive pools

Indexed archiving (Indexed Archive pool, PC Archive pool)

One can browse and select indexed archives for individual file recovery.

To use indexed archiving, do one of the follow:

- ◆ Use the preconfigured Indexed Archive pool or the PC Archive pool.
- ◆ Enable the Store Index Entries attribute of the Pool resource associated with the archive volume.

The client file index entries that are generated during an archive are backed up to volumes from the Default pool during the next scheduled backup.

Nonindexed archiving (Archive pool)

When data is archived by using nonindexed archiving, entries are *not* added to the client file index. When this data is retrieved, the entire save set is retrieved and you *cannot* browse or recover individual files.

Permissions for archiving

This section describes the permissions required to use the archive feature.

Enabling archive services for the client

After the archive service is licensed and the enabler code has been entered into the Sun StorageTek EBS server, all clients of that server are enabled for the Sun StorageTek EBS archive feature by default. To disable the archive feature for a specific client, set the Archive Services attribute in the Client resource to Disabled.

To archive data that resides on the Sun StorageTek EBS server, ensure that the Archive Services attribute is enabled in the Client resource for the server. For instructions, see [“Enable archive services for a Sun StorageTek EBS client” on page 258](#).

When you enable the Archive Services attribute for a Client resource, enable the Archive Services attribute for all other clients of the same name on that server. For example, if the NetWorker Module for a database application and the Sun StorageTek EBS client software are installed on the same computer and both back up to the same Sun StorageTek EBS server, both Client resources have the same name. Ensure that the Archive Services attribute is enabled for both Client resources.

Enabling or restricting archive access

The Archive Users attribute in the Client resource specifies the users who are allowed to archive data. If no users are listed in this attribute, only members of the Sun StorageTek EBS Administrators group with read permissions to the data can archive the data. To enable users who are *not* members of the Administrators group to archive data, include their usernames in this attribute. These users must have read permissions to the data and Backup Local Data privileges to archive

or retrieve the data. For more information about the Administrators group and the Backup Local Data privilege, see [“Sun StorageTek EBS User Groups” on page 559](#)

Note: Only members of the Administrators group or users with the Change Security Settings permission enabled can change the Archive Users attribute.

Users can only retrieve data that they own. If other users need to retrieve data they do *not* own, public archives access must be enabled.

Enabling public archive access

To allow users listed in the Archive Users attribute of the Client resource to retrieve any archived files from that client:

1. In the **Administration** window, click **Configuration**.
2. In the left pane of the **Configuration** window, select the Sun StorageTek EBS server.
3. From the **File** menu, select **Properties**.
4. Select the **Public Archives** attribute.
5. Click **OK**.

If, during recovery, the operating system allows you to change the ownership of archived data to that of the original owners, then the retrieved files display the original ownerships. Otherwise, the user who retrieves the files becomes the owner of the files.

About Archive pools

The Sun StorageTek EBS software provides these three preconfigured pools to receive archived data:

- ◆ Preconfigured Indexed Archive pool
- ◆ PC Archive pool
- ◆ Preconfigured Archive pool

You cannot change the settings for these preconfigured pools, although you can create custom pools for archiving data. Custom pools can use either indexed or nonindexed archiving. For

information on creating custom Archive pools, see [“Creating custom Archive pools” on page 257](#).

If you do not specify a pool to store archived data, the Sun StorageTek EBS software uses the Indexed Archive pool by default.

Preconfigured Indexed Archive pool and PC Archive pool

The preconfigured Indexed Archive pool and the PC Archive pool store entries for individual files in the client file index.

Note: Use of the Indexed Archive pool or the PC Archive pool may create a large client file index that never expires.

Preconfigured Archive pool

The preconfigured Archive pool does not have a browsable client file index associated with it. You cannot retrieve individual files from the archive save set. Instead, you must retrieve the entire save set.

Creating custom Archive pools

Two attributes in the Pool resource distinguish Archive pools from other pools:

- ◆ Pool Type

This attribute must be set to Archive, which tells the Sun StorageTek EBS server that volumes belonging to this pool are used for archiving.

- ◆ Store Index Entries

This attribute determines whether the archive is an indexed or nonindexed archive:

- If this attribute is set to No, entries are *not* written to the client file index (nonindexed archiving).
- If this attribute is set to Yes, entries are written to the client file index (indexed archiving).

For details and procedures about creating pools, see [“Media pools” on page 226](#).

Archiving data procedures

You can request manual archives from the client, or you can schedule archives from the server.

Enable archive services for a Sun StorageTek EBS client

To enable archive services for a Sun StorageTek EBS client:

1. In the **Administration** window, click **Configuration**.
2. In the left pane of the **Configuration** window, select **Clients**.
 - a. If you are creating a new client, select **New** from the **File** menu.
 - b. If you are editing an existing client, select the client and then select **Properties** from the **File** menu.
3. On the **Globals (2 of 2)** tab, enable the **Archive Services** attribute.

When you enable archive services for one Client resource, archive services are enabled for all Client resources with the same hostname.

4. In the **Archive Users** attribute, type all appropriate users. For details about setting this attribute, see [“Enabling or restricting archive access” on page 255](#).
5. Make the remaining configuration choices as appropriate.

The computer is now an enabled archive client. However, an archive will not occur until it is requested. For instructions, see [“Scheduling data archives” on page 260](#).

Note: If the Sun StorageTek EBS client is set up for encryption with the **aes** ASM, archive data will also be encrypted. For information about setting up encryption for a Sun StorageTek EBS client, see [“Implementing encryption with the AES ASM” on page 87](#).

Manually archiving data

You can manually archive data at any time. Manually archiving data is similar to performing an ad hoc backup.

Perform a manual archive from a Sun StorageTek EBS client on Windows

Note: Manual archives that are performed from a Windows client do not enforce global or local file (nsr.dir) directives. However, local directives (networkr.cfg) that are created with the NetWorker User program are enforced. Scheduled archives, enforce all directives. For more information about scheduled archives, see [“Scheduling data archives” on page 260](#).

To perform a manual archive for a Windows client:

1. In the **NetWorker User** program, click **Archive** to open the **Archive Options** dialog box.
2. Type a comment in the **Annotation** attribute. This annotation is used to uniquely identify each archive save set during retrieval.

Consider adopting a consistent naming convention so that one can easily identify archives based on the annotation name.

3. From the **Archive Pool** list, select the appropriate archive pool.

Note: Only pools with their Pool Type attribute set to Archive are listed.

4. Select the appropriate settings for these criteria:
 - To write a copy of each archive save set to a volume from an archive clone pool, select **Clone**.
 - If you enable cloning, type or select an archive clone pool for the **Archive Clone Pool** attribute.
 - To instruct the Sun StorageTek EBS server to check the integrity of the data on the storage volume, select **Verify**.
 - To instruct the Sun StorageTek EBS server to remove the archived files from the disk, select **Grooming**.
5. Click **OK**.

The **Archive browse** window appears.

6. From the **File** menu, select **Mark** to select each file or directory for archiving. When you select an item for archiving, a check mark appears next to that item.

To clear an item currently marked for backup, select **Unmark** from the **File** menu.

7. From the **File** menu, select **Start Archive**.

8. Click **OK** and the **Archive** browse window appears.

The Sun StorageTek EBS server displays the **Archive Status** window, which monitors the progress of the archive. When the Sun StorageTek EBS server is finished archiving, a message similar to this appears in the **Archive Status** window:

Archive completion time: 2-21-06 5:18p

9. If **Groom** was selected in [Step 4](#), the **Remove Archived File** dialog box prompts for confirmation before Sun StorageTek EBS software deletes archived files from the local disk.

Perform a manual archive from a Sun StorageTek EBS client on UNIX

To perform a manual archive from a UNIX client, use the **nsrchive** command. For information about this command, refer to the *NetWorker Command Reference Guide* or the UNIX man pages.

Scheduling data archives

Unlike scheduled backups, scheduled archives run only once. The advantage of a scheduled archive is that the archive can be run when network traffic and computer use is low.

How to schedule an archive

Note: Before you can schedule an archive request, enable the Archive Services attribute in the Client resource. For information, see [“Enable archive services for a Sun StorageTek EBS client” on page 258](#).

To schedule an archive:

1. In the **Administration** window, click **Configuration**.
2. In the left pane, select **Archive Requests**.
3. From the **File** menu, select **New**.
4. In the **Name** attribute, type a name for the archive request.
5. In the **Comment** attribute, type a description of the archive request.
6. In the **Client** attribute, type the archive client's hostname.

7. In the **Save Set** attribute, type the pathnames of the files and/or directories to be archived.

Note: If you archive all of the client's save sets, set the **Grooming** attribute (on the **Running** tab) to **None**. If this attribute is set to **Remove**, all of the archived save sets will be deleted from the client computer.

8. Type a comment in the **Annotation** attribute. This annotation is used to uniquely identify each archive save set during retrieval.
Consider adopting a consistent naming convention so that one can easily identify archives based on the annotation name.
9. In the **Directive** attribute, select a directive if special processing is to occur during the archive process. For more information about directives, see [Chapter 6, "Directives."](#)
10. From the **Archive Pool** attribute, select the appropriate pool from the list:
 - To store the entire save set, select the preconfigured **Archive** pool. This pool does *not* store the client file index.
 - To store the client file index in addition to the entire save set, select the preconfigured **PC Archive** pool.
11. Select the **Running** tab.
12. For the **Status** attribute, indicate a start time for the archive:
 - To begin the archive immediately, select **Start Now**.
 - To begin the archive at a specified time, select **Start Later** and indicate a time in 24-hour format in the **Start Time** attribute.
13. For the **Archive Completion** attribute, type a notification for the Sun StorageTek EBS server to use after completing the archive. For details, see ["Notifications" on page 565](#).
14. Select the appropriate response for these options:
 - To instruct the Sun StorageTek EBS server to remove the archive files from the disk, select **Remove** from the **Grooming** list.
 - To instruct the Sun StorageTek EBS server to check the integrity of the data on the storage volume, select the **Verify** attribute.

- To write a copy of each archive save set to a volume in an **Archive Clone pool**, select **Yes** for the **Clone** attribute and select an archive clone pool from the **Archive Clone Pool** list.

15. Click **OK**.

To view information about the status of an archive request, open the **Archive Request Details** window. See [“Viewing details of a scheduled archive” on page 268](#).

How to copy an Archive Request resource

To copy an Archive Request resource:

1. In the **Administration** window, click **Configuration**.
2. In the left pane, select **Archive Requests**.
3. In the right pane, select the archive request to copy.
4. From the **Edit** menu, select **Copy**.

The **Create Archive Request** dialog box displays the same information as the archive request that was copied, except for the **Name** attribute.

5. Type the name for the new archive request in the **Name** attribute, edit any other attributes as appropriate, and click **OK**.

For details about the **Archive Request** attributes, click **Field Help** in the **Properties** dialog box.

How to change the archive time

To change the archive time:

1. In the **Administration** window, click **Configuration**.
2. In the left pane, select **Archive Requests**.
3. In the right pane, select an archive request.
4. From the **File** menu, select **Properties**.
5. Click the **Running** tab.
6. In the **Start Time** attribute, type a new time in this format:
HH:MM [a,p]
7. Click **OK**.

You can also schedule an existing archive by using the **Schedule Archive** operation in the **Activities Monitor**. For more information, see [“Archive request management” on page 267](#).

How to edit an Archive Request

To edit an archive request:

1. In the **Administration** window, click **Configuration**.
2. In the left pane, select **Archive Requests**.
3. In the right pane, select an archive request.
4. From the **File** menu, select **Properties**.
5. Edit the attributes of the archive request and click **OK**.

How to delete an Archive Request

Note: You cannot delete an archive request that is currently in use.

To delete an archive request:

1. In the **Administration** window, click **Configuration**.
2. In the left pane, select **Archive Requests**.
3. In the right pane, select an archive request.
4. From the **File** menu, select **Delete**.

Retrieving archived data

This section describes how to retrieve archived data.

Retrieval permissions

The following restrictions apply when retrieving or recovering archived data:

- ◆ You must have read permissions to the archived data.
- ◆ If the Server resource’s Public Archives attribute is enabled, all users listed in the Client resource’s Archive Users attribute can retrieve data (as long as they have read permissions to the data).

- ◆ If the Server resource's Public Archives attribute is disabled, only the Sun StorageTek EBS administrator or the owner of the file can retrieve the data.

For more information, see [“Permissions for archiving” on page 255](#).

Note: If, during retrieval, the operating system allows you to change the ownership of archived data to that of the original owners, then the retrieved files display the original ownership. Otherwise, the user who retrieves the files becomes the owner of the files.

Retrieving nonindexed archives from a Sun StorageTek EBS client on Windows

Data that was archived with a nonindexed archive pool (such as the Archive pool) must be retrieved by the entire save set rather than by file selection.

To retrieve nonindexed archived data:

1. Mount the archive volume in the appropriate storage device.
2. Start the **NetWorker User** program.
3. From the **Operation** menu, select **Archive Retrieve** to open the **Source Client** window.
4. Select a client to retrieve the archived data from and click **OK**.

The **Archive Retrieve** window opens.

5. For the **Annotation String** attribute, type all or part of the annotation assigned to the save set when it was archived.

If no annotation is entered, all archived save sets for the client appear.

6. Click **OK**.

The **Save Sets** dialog box opens.

7. From the **Save Sets** dialog box, perform either of these functions, if necessary:
 - To view a list of volumes required to retrieve the data from this archived save set, click **Required Volumes**.
 - To type a new path for the location of the recovered data and to indicate what the Sun StorageTek EBS server should do when it encounters duplicate files, click **Recover Options**.

8. Select the archived save set to retrieve and click **OK**.

The **Retrieve Status** window appears.

Note: You can also recover archived save sets by using save set recovery. For information, see [“Recovering by save set selection” on page 409](#).

Retrieving nonindexed archives from a Sun StorageTek EBS client on UNIX

Data that was archived with a nonindexed archive pool (such as the Archive pool) must be retrieved by the entire save set rather than by file selection.

To retrieve nonindexed archived data:

1. Mount the archive volume in the appropriate storage device.
2. Start the **nwrecover** program. Type:

`nwrecover -s server`
3. From the **Options** menu, select **Recover Archived Save Sets**.
4. Mark the save sets to be recovered by selecting the save sets and clicking the **Mark** button.
5. Click the **Start** button on the toolbar.

Recovering indexed archive data from a Sun StorageTek EBS client on Windows

Data archived by using the Indexed Archive pool and the PC Archive pool maintain information in the client file index about the individual files in the save set.

The archived files are recovered the same way as nonarchived files. To recover indexed archived files, the archive must have been saved by using the Indexed Archive pool, PC Archive pool, or be a custom archive pool with the Store Index Entries attribute in the Pool resource enabled.

To recover indexed archived data:

1. Start the **NetWorker User** program.
2. Click **Recover** to open the **Source Client** dialog box.

3. Select the source client whose data is to be recovered, and click **OK**.
The local client is the default selection.
4. Select the destination client for the recovered data, and click **OK**.
5. The local client is the default selection.
6. Select the files to be recovered and click the **Mark** button.
7. Click **Start**.

Recovering indexed archive data from a Sun StorageTek EBS client on UNIX

Data archived by using the Indexed Archive pool and the PC Archive pool maintain information in the client file index about the individual files in the save set.

To recover indexed archived files, the archive must have been saved by using the Indexed Archive pool, PC Archive pool, or be a custom archive pool with the Store Index Entries attribute in the Pool resource enabled.

To recover indexed archived data:

1. Start the **nwrecover** program. Type:
nwrecover -s server
2. From the **Options** menu, select **Recover Archived Files**.
3. Mark the files to be recovered by selecting the files and clicking the **Mark** button.
4. Click the **Start** button on the toolbar.

Retrieving archive data from the command prompt

One can also retrieve archive save sets using the **nsrretrieve** command. For more information, refer to the *NetWorker Command Reference Guide* or the UNIX man pages.

To identify an archive for retrieval, use the **-A** option to specify an annotation for the archive. However, when you use the **-A** option you must specify a string that uniquely identifies one annotation.

Example 24 Using the nsrretrieve command

In this example, suppose that archive A is annotated with Accounting_Fed and archive B is annotated with Accounting_Local.

- ◆ If you type this command:

```
nsrretrieve -A Accounting
```

No match is found and no archive is retrieved.

- ◆ If you entered this command:

```
nsrretrieve -A ting_L
```

Archive B is located.

Archive request management

This section describes how to work with scheduled archive requests.

Starting a scheduled archive at any time

You can start a scheduled archive immediately rather than waiting for the scheduled start time.

To start a scheduled archive:

1. In the **Administration** window, click **Monitoring**.
2. Select the **Archive Requests** tab.
3. Right-click the archive request and select **Start**.

Stopping a scheduled archive while in progress

To stop an archive request in progress:

1. In the **Administration** window, click **Monitoring**.
2. Right-click the archive request and select **Stop**.

Disabling a scheduled archive

To disable an archive request:

1. In the **Administration** window, click **Monitoring**.
2. Right-click the archive request and select **Disable Archive**.

Viewing details of a scheduled archive

To open the **Archive Request Details** window:

1. In the **Administration** window, click **Monitoring**.
2. Right-click the archive request and select **Show Details**.

The **Archive Request Details** window provides information about the completion of an archive request:

- ◆ The **Completion Time** displays the time the archive finished. This is the difference between the completion and start times of the archive.
- ◆ The success of the archive request is either completed, failed, or partial.

This chapter covers these topics:

- ◆ Overview of cloning270
- ◆ Cloning compared to duplication271
- ◆ Volume cloning273
- ◆ Save set cloning274
- ◆ Manual clone operations282
- ◆ Recovering cloned data283
- ◆ Cloning archived data285
- ◆ Directing clones to a special storage node286
- ◆ Using file type devices for clone operations288

Overview of cloning

Cloning allows for secure offsite storage, transfer of data from one location to another and verification of backups. To perform cloning operations, you must be a Sun StorageTek EBS administrator. Cloning can be performed on volumes and on save sets.

Information about the volumes, status, and history of cloning operations can be viewed and monitored from the Administration window. Clone-related messages are also logged to the Sun StorageTek EBS message file and the savegrp log file, which are located in the <Sun StorageTek EBS_install_dir>\logs directory. For information about viewing log files, see [“Viewing log files” on page 808](#).

Cloning requirements

The following requirements apply when performing cloning operations:

- ◆ A minimum of two storage devices must be enabled: one to read the existing data and one to write the cloned data.
 - If libraries with multiple devices are used, the Sun StorageTek EBS server mounts the volumes required for cloning automatically.
 - If stand-alone devices are used, mount the volumes manually. A message displays in the Alert tab of the Monitoring option that indicates which volumes to mount.
- ◆ The destination volume must be a different volume from the source volume, and must belong to a clone pool.
- ◆ You must be a member of the Sun StorageTek EBS Administrators group. For more information, see [“Sun StorageTek EBS User Groups” on page 559](#).

Cloning performance

In general, a write occurs at the same speed whether it is part of a backup operation or a cloning operation. However, if a cloning operation is automatically requested as part of a scheduled backup, you may experience performance degradation in subsequent scheduled backups.

The Sun StorageTek EBS server attempts to complete one group's scheduled backup before initiating a scheduled backup for another group. However, the Sun StorageTek EBS server considers a group backup finished when the backup operations are complete, not when automatic cloning is complete. If another group starts its backup while the previous group's clone operation is under way, there may be contention for **nsrmmd** resources or specific volumes.

To avoid this problem, refrain from automatic cloning. Instead initiate a single cloning operation by using the **nsrclone** command as part of a scheduled task that runs at a nonpeak time after all backups are complete. Additionally, **nsrclone** with the **-t** and **-e** options enables you to specify a date range so that only save sets that were backed up for a group within a specific period of time, such as the last 24 hours, will be cloned. For more information about the **nsrclone** command, refer to the *NetWorker Command Reference Guide* or the UNIX man pages.

Cloning compared to duplication

Cloning leaves traceable entries in both the client file index and the media database. Being able to track cloned data is an important difference between a cloning and a duplication operation.

A single save set may be contained on one or more volumes. When a volume is cloned, all save sets that begin on the volume are cloned completely. As a result, it is possible that more than one volume is required for a single volume clone.

Sun StorageTek EBS software does not recognize a duplicated volume, because it does not have a valid Sun StorageTek EBS label. If Auto Media Management is enabled and a duplicated volume is left in the autochanger, the unlabeled volume is eligible for labeling and reuse during a scheduled backup. For more information about Auto Media Management, see [Chapter 12, "Media Management."](#)

It is possible to make an exact copy of a Sun StorageTek EBS archive volume. However, a duplicate of an archived save set does not include annotation information, which is used to locate an archive for recovery.

Specifying browse and retention policies for clone data

Clone data is given the same browse policy as the original save set. However, the retention policy for clone data can be specified independently. In this way, clone data can be recovered after the retention policy of the original save set has expired.

To specify the retention policy for clone data, either:

- ◆ Specify a retention policy in the Clone pool.
- ◆ Specify a retention policy from the command prompt.

If a retention policy is *not* specified in either the clone pool or from the command prompt, the retention policy is derived from the original save set.

Specify a retention policy for a Clone pool

To specify a retention policy for a Clone pool:

1. In the clone pool to which clone backups will be directed, select the **Configuration** tab.

For information about editing or creating a pool, see [“Configuring media pools” on page 233](#).

2. From the **Retention** policy list, select a retention policy.
3. Click **OK**.

Specify a retention policy from the command prompt

Retention policies that are specified from the command prompt, override the retention policy specified for the clone pool.

To specify a retention policy from the command prompt, do one of the following:

- ◆ Specify a retention policy when creating a clone save set by using the **nsrclone -y** command.
- ◆ Specify a retention policy for an existing clone save set by using the **nsrmm -e** command.

Volume cloning

Volume cloning is the process of reproducing complete save sets from a storage volume to a clone volume. You can clone save set data from backup or archive volumes. Save sets can be automatically cloned as part of any of these operations, or manually cloned at another time.

The Sun StorageTek EBS server allows only one clone of a particular save set per volume. Therefore, if three clones of the same save set are specified, each clone is written to a separate volume.

How to create a clone volume

To create a clone volume:

1. From the **Administration** window, click **Media**.
2. In the expanded left pane, select **Volumes**.
3. In the right pane, select the volume to be cloned.
4. From the **Media** menu, select **Clone**.
5. From the **Target Clone Media** Pool list, select a clone pool.
6. Click **OK** and then click **Yes** on the confirmation screen.

How to view clone volume details

You can view the details of a clone volume, such as the amount of space used, mode, expiration date, pool, and save sets.

To view clone volume details:

1. From the **Administration** window, click **Media**.
2. In the expanded left pane, select **Volumes**.
3. In the right pane, details for each volume are displayed in the table.
4. To view save set information for a volume:
 - a. In the right pane, select a volume.
 - b. From the **Media** menu, select **Show Save Sets**.

Save set cloning

Save sets can be cloned automatically or manually. One can clone a single save set, or configure the software to clone full backups for an entire group.

When you specify that a particular save set is to be cloned, the Sun StorageTek EBS software first determines whether that save set already has a clone. If multiple clones of the save set exist, use the command-prompt to specify the save set clone as the source.

Viewing the clone status of a save set

To determine whether a save set on a volume has been cloned, or is itself a clone, check the Query Save Set tab window. For more information, see [“How to clone a save set manually” on page 274](#).

How to clone a save set manually

To manually clone a save set, first query the media database to locate the correct save set. After querying the database, select the save set and begin the cloning operation.

To manually clone a save set:

1. From the **Administration** window, click **Media**.
2. In the expanded left pane, select **Save Sets**.
3. In the right pane, select the **Query Save Set** tab.

Use the **Query Save Set** tab to specify options to limit the range of save sets displayed. All query options are optional except for the date. A date range must be selected.

Note: The text boxes in the **Query Save Set** tab are case-sensitive.

4. Type values in any of these attributes to limit the search:
 - Client Name
 - Save Set
 - Save Set ID
 - Volume
 - Pool

5. Use the **Copies** attribute to limit the search to only those save sets that have already been cloned.
 - a. Select a boolean value of greater than (>), equal to (=), or less than (<) from the list.
 - b. Type the number of clones to complete the search criteria for the **Copies** attribute.

For example, to search for only those save sets that have been cloned at least twice, select greater than (>) and then type **1** as the number of copies.

6. Use the **Save Time** attribute to limit the search to a period of time in which the save set was created.

By default, *yesterday* is used for the start date, and *today* is used for the end date. This means that save sets backed up between yesterday at 12:01 A.M. and the current time will be displayed.

For the **From** and **To** date fields, any of these formats are acceptable:

- Written out completely (for example, November 1, 2006)
- Numerically as mm/dd/yy (for example, 11/01/06)
- Date and time selection from the list.

A long date range may result in too many selected save sets. This can reduce response time or even require that you close and reopen the browser connection to the Sun StorageTek EBS Console.

7. Use the **Status** attribute to limit the search to save sets that have a particular status. [Table 30](#) lists the values that can be selected.

Table 30 Save set status settings

Status	Description
Browsable	Select if the save set still has an entry in the client file index.
Recyclable	Select if all save sets have passed both the browse and retention policy time periods; the volume may now be available for automatic relabeling and overwriting (provided all savesets on the volume are recyclable).
Scanned-in	Select if the save set was scanned in by using the scanner program.
Recoverable	Select if the entry for the save set has been removed from the client file index, but is still available for recovery from the media (that is, the volume has not passed its retention policy).

Table 30 Save set status settings

Status	Description
In-progress	Select if the save set is currently in the process of being backed up. In-progress savesets cannot be cloned.
Aborted	Select if the save set was either aborted manually by the administrator during a backup, or because the computer crashed. Aborted savesets cannot be cloned
Suspect	Select if a previous attempt to recover the save set failed.

8. Use the **Maximum Level** attribute to limit the search to save sets of a particular backup level.

The level All is specified by default. All the levels up to and including the selected level are displayed. For example:

- If you select level 5, save sets backed up at levels full, 1, 2, 3, 4, and 5 are displayed.
- If you select level Full, only those save sets backed up at level full are displayed.
- If you select All, save sets for all levels are displayed.

9. Click the **Save Set List** tab.

The save sets that fit the criteria appear in the **Save Sets** list.

To sort the list of save sets, click a column heading in the table.

10. Select the save sets to clone from the **Save Set** list.

11. From the **Media** menu, select **Clone**.

12. From the **Target Clone Media Pool** list, select a clone pool.

13. Click **OK** and then click **Yes** on the confirmation screen.

To view the status of a manual clone operation or to cancel a clone operation that is in progress, see [“How to view manual clone history” on page 282](#).

Cloning a save set automatically

Save set data can be automatically cloned when a scheduled group backup is run. For general information on configuring groups, including cloning, see [Chapter 2, “Backing Up Data.”](#)

Automatic volume cloning is performed after all backup operations are complete. The savegroup completion report indicates the success or failure of the cloning operation.

The location of the devices where the clone data is written is specified in the Client resource's Clone Storage Nodes attribute. You can add or remove the names of storage nodes and the Sun StorageTek EBS server at any time.

Examples of manual and automatic clone operations

These examples assume that there are two storage devices which contain mounted volumes: one for the source volume and another for the destination (clone) volume.

Example 25 Manual cloning of a save set

In this example, a user has requested that the Sun StorageTek EBS administrator manually clone several save sets that are not included in an automatic cloning schedule.

The user must send the data to another company located out of state that also uses Sun StorageTek EBS software. The Sun StorageTek EBS administrator must clone the most recent full backup, and any incrementals since the last full backup, to make sure that the most current data is sent.

To clone the save set, the Sun StorageTek EBS administrator must have this information:

- ◆ Sun StorageTek EBS client name
- ◆ Name of the save set
- ◆ Date the data was backed up

To manually clone the save sets, the administrator must:

1. From the **Administration** window, click **Media**.
2. In the expanded left pane, select **Save Sets**.
3. In the right pane, select the **Query Save Set** tab.
4. In the **Client Name** attribute, type the client name.
5. In the **Save Set** attribute, type the save set name.

6. For the **Start Date** and **End Date**, type the dates used for the search.

In this case, the administrator does not need to change or select any status choices other than the defaults.

7. Click the **Save Set List** tab.

All save sets that meet the selection criteria appear in the **Save Sets** list.

8. Select the save sets to clone.
9. From the **Save Set List**, determine the size of the data and the original volume that contains the data to be cloned.
10. Mount the original volume.
11. From the **Media** menu, select **Clone**.
12. From the **Target Clone Media Pool** list, select a clone pool.
13. Click **OK** and then click **Yes** on the confirmation screen.

Example 26 Automatic cloning of one client

A system administrator wants to clone data automatically, on a daily basis, for the Sun StorageTek EBS client computer **jupiter**, where the company product documentation resides. Client **jupiter** performs an incremental backup every night of the week except Friday, when it performs a full backup.

The system administrator needs to perform these tasks:

- ◆ Create a group named **Documents** to which the client jupiter will belong.
- ◆ Make the appropriate selections for the client jupiter, which includes selecting the group **Documents**.

To automatically clone jupiter's data, the system administrator must:

1. Create a group named **Documents**.

For more information on creating groups, see ["Task 2: Set up a group for backup clients" on page 69](#).

Select the following choices for the group:

- For the **Autostart** attribute, select **Enabled**.
- For the **Clones** attribute, select **Yes**.

- For the **Clone pool** attribute, select **Default Clone** (or a custom clone pool).
2. Create the client **jupiter**.
For information on creating clients, see [“Task 6: Create a backup Client resource” on page 73](#).
 3. Select the following backup choices for **jupiter**:
 - For the **Schedule** attribute, select **Full Every Friday**.
 - For the **Group** attribute, select **Documents**.

With this set of instructions, the administrator creates a group for just one client, so that only that client’s data is cloned on a daily basis.

Example 27 Automatic cloning of several clients

[Figure 27 on page 279](#) illustrates the level of control you can achieve with cloning. You can create an unlimited number of automatic cloning configurations by using Groups, Schedules, and the Client resources.

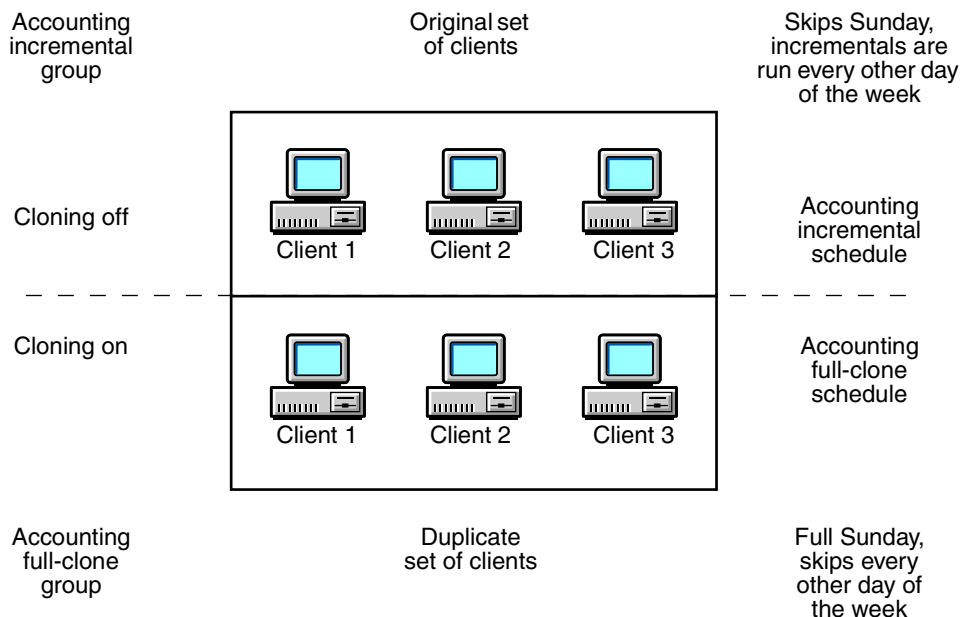

Figure 27 Automatic Cloning Scheme

In this example, the system administrator wants to automatically clone the data for a small group of Sun StorageTek EBS clients with valuable accounting information. However, only clones of full backups are needed to store in an offsite vault.

To do this, create two different groups and schedules and apply to two identical sets of clients. Both groups belong to the same pool and use the browse and retention policies specified for the Client resource.

Note: To keep full backups and incremental backups on separate volumes, the administrator needs to create two pools.

The system administrator must:

- ◆ Create two schedules: one to perform incremental backups for the clients and one to perform full backups and clones:
 - Create one schedule named Accounting Incremental (shown in [Table 31](#)).

Table 31 Accounting Incremental schedule

Sun	Mon	Tue	Wed	Thu	Fri	Sat
skip	incr	incr	incr	incr	incr	incr

- Create another schedule named Accounting Full-Clone (shown in [Table 32](#)).

Table 32 Accounting Full-Clone schedule

Sun	Mon	Tue	Wed	Thu	Fri	Sat
full	skip	skip	skip	skip	skip	skip

Note: By creating two schedules and selecting them for the appropriate set of clients, the system administrator avoids cloning all of the incremental backups.

- ◆ Create two groups: one named *Accounting Incremental* and another named *Accounting Full-Clone*.

Note: Automatic cloning is applied to one of the groups. As a result, two groups are required. The Accounting Incremental group performs incremental backups, and the Accounting Full-Clone group performs full backups and clones.

- ◆ Create *two* clients with the same name for each client computer. Two clients of the same name are needed because only one schedule can be applied to a Sun StorageTek EBS client at a time. In this example, one set of clients uses the Accounting Incremental schedule and the other (identical) set uses the Accounting Full-Clone schedule.
- ◆ Select the appropriate group and schedule for each set of clients.

To automatically clone data, the system administrator must:

1. Create two schedules:
 - a. Create the Accounting Incremental schedule to perform incremental backups every day except Sunday, when it skips the backup (see [Table 31 on page 280](#)).
 - b. Create the Accounting Full-Clone schedule to perform full backups every Sunday and skip backups the rest of the week (see [Table 32 on page 280](#)).

For details on creating schedules, see [“Task 1: Set up a schedule for backups” on page 69](#).

2. Create two groups:
 - a. Create the Accounting Incremental group with these attributes:
 - For the **Autostart** attribute, select **Enabled**.
 - Verify that the **Clones** attribute is unselected (or set to "No").
 - b. Create the Accounting Full-Clone group with these attributes:
 - For the **Autostart** attribute, select **Enabled**.
 - Select the **Clones** attribute (or set it to "Yes").
 - For the **Clone pool** attribute, select **Default Clone**.

For details on creating groups, see [“Task 2: Set up a group for backup clients” on page 69](#).

3. Create two sets of identical clients, and select the appropriate schedule and group for each client.

For details on creating clients, see [“Task 6: Create a backup Client resource” on page 73](#).

4. Select the first set of clients, one client at a time, and assign them to the Accounting Incremental group. Make the selections in the **Client Properties** dialog box. The required attributes are:
 - For the **Schedule** attribute, select Accounting Incremental
 - For the **Group** attribute, select Accounting Incremental

After making these choices for each client, click **OK**.

5. Select the second (duplicate) set of clients, one client at a time and select **Accounting Full-Clone** for the **Schedule** and **Group** attributes.

After making these choices for each client, click **OK**.

When the *Accounting Full-Clone* group runs its full backup on Sunday, the data is automatically cloned after the backup has completed. The incremental backups (skipped every other day of the week) are *not* cloned.

Manual clone operations

This section covers operations that can be performed on both volumes and save sets that have been manually cloned. For information about manually cloning a volume or save set, see [“Volume cloning” on page 273](#) or [“Save set cloning” on page 274](#).

How to view manual clone history

To view history information about manual clone operations:

1. From the **Administration** window, click **Monitoring**.
2. From the **Monitoring** menu, select **Show Manual Clone History**.

A dialog box appears that shows manual clone history information.

How to stop a manual clone operation

To stop a manual clone operation that is in progress:

1. From the **Administration** window, click **Monitoring**.
2. From the **Monitoring** menu, select **Show Manual Clone History**.
3. Select the clone operation to be stopped.
4. Click **Stop Selected Operation**.

The manual clone operation is stopped.

Recovering cloned data

No special operation is required to recover cloned data. The volume, either a clone or original volume, that is selected for a recovery operation is determined as follows:

1. The highest priority is given to the volume (clone or original volume) that has a complete, non-suspect save set status. A complete save set that is suspect has a higher priority than an incomplete non-suspect save set.

For information about changing the status of a save set, see [“Change save set status within the Volume Save Sets window” on page 395](#).

2. If the volumes still have equal priority, then priority is given to the mounted volume.
3. If the volumes are mounted, then priority is based on the media type. The media types from highest to lowest priority are:
 - a. Advanced file type device
 - b. File type device
 - c. Other (such as tape or optical)
4. If the volumes are not mounted, then priority is based on the media location. The media locations from highest to lowest priority are:
 - a. Volumes in a library
 - b. Volumes in an AlphaStor or SmartMedia controlled library

- c. Volumes that are not in a library but are onsite (**offsite** flag is not set).
- d. Volumes that are offsite (**offsite** flag is set)

Use the **nsrmm** command to specify that a volume is offsite. For example:

```
nsrmm -o offsite -V volume_id
```

The volumes required for recovery appear in the Required Volumes window of the **nwrecover** (UNIX) or Sun StorageTek EBS User (Windows) programs. For more information, see [“Viewing the volumes required for data recovery” on page 409](#).

You can also run the **scanner** program on a clone volume to rebuild entries in the client file index, the media database, or both. After you re-create the entries, normal recovery is available. For more information, see [“Restore a save set entry in the online indexes” on page 425](#).

Recovering a cloned save set from the command prompt

Recovery of a cloned save set can be performed at the command prompt, for example:

```
recover -S ssid/cloneid
```

For more information about the **recover** command, refer to the *NetWorker Command Reference Guide* or the UNIX man pages.

Recovering a save set when all cloned instances of a save set have expired

When all cloned instances of a save set have passed their retention period, the following procedure must be used to mark a save set as eligible for recovery:

1. Use the **nsrmm** command with the **-e time** option to change the retention time for the clone save set:

```
nsrmm -e time -S ssid/cloneid
```

If the *cloneid* is not identified with the **-S** option, the following error message is displayed:

```
Save set ssid cannot be marked as notrecyclable. Please
specify the ssid/cloneid of the particular clone
instance.
```

2. Use the **nsrmm** command with the **-o notrecyclable** option to instruct the media database that the save set is no longer expired:

```
nsrmm -o notrecyclable -s ssid/cloneid
```

If the **-o notrecyclable** option is used with **nsrmm** prior to changing the retention time as described in [Step 1](#), the following error message is displayed:

```
nsrmm: Save set ssid:ssid cloneid:cloneid eligibility can
      not be cleared, retention time must be adjusted first
```

After this procedure has been completed, the save set is recoverable.

Cloning archived data

To clone an existing archive volume:

1. From the **Administration** window, click **Media**.
2. In the expanded left pane, select **Save Sets**.
3. In the right pane, select the **Query Save Set** tab.
4. In the **Pool** attribute, select an archive pool from the list.

Make other selections, as appropriate, to limit the save set search criteria. For more information, see [“How to clone a save set manually” on page 274](#).

5. Click the **Save Set List** tab.
6. Select the archive save sets to clone from the **Save Set** list.
7. From the **Media** menu, select **Clone**.
8. From the **Target Clone Media Pool** list, select an archive clone pool.
9. Click **OK** and then click **Yes** on the confirmation screen.

Directing clones to a special storage node

The **Clone Storage Nodes** attribute enables you to direct clone operations to a specific storage node. When a volume is being cloned, the following logic is used to determine the read and write source for the clone operation:

Determining the source for reading the volume

The following logic is used to determine the read source for the cloning operation:

1. If the source volume is mounted, then the storage node of the device on which the volume is mounted is used as the read source.
2. If the source volume is in a media library, then the **Read Host** attribute in the Library resource is used as the read source.
3. If the source volume is in a media library and the **Read Host** attribute is not set, the host of the first device in the library is used as the read source.
4. If the source volume is not mounted and is not in a media library, then the Sun StorageTek EBS server is used as the read source.

Determining the source for writing the clone

The following logic is used to determine the write source for the cloning operation:

1. The **Clone Storage Node** value of the read source server is used as the write source.
2. If the read source server does not have a Client resource, the **Clone Storage Node** attribute of the Sun StorageTek EBS server is used as the write source.
3. Otherwise, the Sun StorageTek EBS server is used as the write source.

Note: No matter where cloned data is directed, the client file index and media database entries for the cloned save sets still reside on the Sun StorageTek EBS server. This ensures that browse and retention policies are handled consistently regardless of where the clone data was directed.

Independently directing clones for each storage node

To direct clones for each storage node independently:

1. Open for editing, the **Client** resource for the storage node whose clone data will be directed to another storage node.

For more information, see [“Editing a client” on page 597](#).

2. Click the **Globals (2 of 2)** tab.
3. In the **Clone Storage Nodes** attribute, add the hostname of the storage node that is to receive the directed clones.

The first entry in the list that has a functional, enabled device is selected to receive the cloned data from the storage node.

Note: The Clone Storage Nodes attribute applies only to Sun StorageTek EBS servers and storage nodes. This attribute should be blank for Sun StorageTek EBS clients that are not also Sun StorageTek EBS servers or storage nodes.

Directing clones from all storage nodes to a single destination

To direct clones from all storage nodes to a single destination:

1. For the **Client** resource for each storage node, leave the **Clone Storage Nodes** attribute blank.
2. Open for editing, the **Client** resource for the Sun StorageTek EBS server.

For more information, see [“Editing a client” on page 597](#).

3. Click the **Globals (2 of 2)** tab.
4. In the **Clone Storage Nodes** attribute, add the hostname of the storage node that is to receive the clones for all storage nodes.

Determining the storage node used for recovering cloned data

If performing a recovery, then the selection for the storage node uses the following logic:

- ◆ If the volume is mounted, select the storage node of the device on which the volume is mounted.

- ◆ If the volume is not mounted, the recover storage node affinity list is the combination of the following two factors:
 - a. The client's **Recover Storage Nodes** list (or, if this is empty, the client's Storage Nodes list)
 - b. The storage nodes on which the volume can be mounted (only considered if the requested volume is in a media library)

The storage nodes on which the volume can be mounted are determined in the following manner:

- If the volume is in a media library, then the storage node on which the volume can be mounted is the host listed in the **Read Host** attribute for the **Library** resource.
- If the volume is in a library and the **Read Host** attribute for the **Library** resource is not set, then the storage nodes on which the volume can be mounted are the list of hosts associated with the devices in the library.
- If the volume is not in a library, then there is no storage node on which the volume can be mounted.

This behavior may be changed by setting the `FORCE_REC_AFFINITY` environment variable to **Yes**. This will force the Sun StorageTek EBS server to use the recover affinity list even if the requested volume is already mounted.

Using file type devices for clone operations

This section discusses issues related to cloning with file type and advanced file type devices.

Differences in the cloning process

There are differences in the cloning process for the two types of devices:

- ◆ For file type devices, automatic and manual cloning begins only after all the save sets in a savegroup have been backed up.
- ◆ For advanced file type devices, automatic cloning begins only after all the save sets in a savegroup have been backed up. However, you can begin manually cloning a save set as soon as it has finished its backup.

Manual cloning with advanced file type device

In a situation where there are three save sets:

- ◆ Save set A has a size of 10 kilobytes
- ◆ Save set B has a size of 10 megabytes
- ◆ Save set C has a size of 10 gigabytes

When save set A has completed its backup, you can begin the manual cloning process while the other two larger save sets are still being backed up.

As each save set is backed up, you can launch the cloning process for that save set.

You can only clone one save set at a time.

This chapter covers these topics:

- ◆ Save set staging.....292
- ◆ Working with staging policies.....293
- ◆ Sun StorageTek EBS DiskBackup298

Save set staging

Save set staging is the process of transferring data from one storage medium to another medium, and then removing the data from its original location. For example, the initial backup data can be directed to a high performance file type or advanced file type device. In this way, the backup time is reduced by taking advantage of a file or advanced file type device. At a later time, outside of the regular backup period, the data can be moved to a less expensive but more permanent storage medium, such as magnetic tape. After the backup data is moved, the initial backup data can be deleted from the file or advanced file type device so that sufficient disk space is available for the next backup.

A save set can be staged from one disk to another as many times as required. For example a save set could staged from disk 1, to disk 2, to disk 3, and finally to a remote tape device. Once the save set is staged to a tape device, it cannot be staged again. However, you could still clone the tape volume.

Staging can be driven by any of the following:

- ◆ Calendar-based process, such as keeping the save set for 30 days on the staging device before moving the data to the next device.
- ◆ Event-based process, such as when available space in the staging pool drops below a set threshold. When this happens, the oldest save sets are moved until available space reaches a preset upper threshold.
- ◆ Administrator-based process, such as allowing the administrator to either reset the threshold or manually select save sets to stage.

Staging does not affect the retention policy of backup data. Therefore, staged data is still available for recovery.

Note: When the **nsrstage** process encounters an error after successfully cloning specified save sets, it deletes only those successful save sets from the source volume before the program is aborted. This ensures that only a single set of save sets exist in either of the source or clone volumes after staging.

Working with staging policies

This section describes how to work with staging policies.

Note: To prevent an advanced file type device from becoming full during backup, the staging policy must be set up so that save sets are automatically moved to another medium to make disk space available in the advanced type device.

Creating a staging policy

Before creating a staging policy, configure all appropriate devices. Otherwise, no devices will be listed in the **Devices** attribute.

To create a staging policy:

1. In the **Administration** window, click **Configuration**.
2. In the left pane, select **Staging**.
3. From the **File** menu, select **New**.
4. In the **Name** attribute, type a name for the staging policy.
5. In the **Comment** attribute, type a description of the staging policy.
6. To enable staging to begin immediately or to be invoked automatically at a later time, set the **Enabled** attribute to **Yes**.

Note: You can enable or disable staging at any time.

7. In the **Devices** attribute, select the file type and **adv_file** type devices as the source device for staging.

Note: The **adv_file** device and its corresponding **_AF_readonly** device will both be selected automatically, even if only one device was selected as the source of staging.

You can assign multiple devices to the staging policy, but a given device cannot be controlled by more than one staging policy.

8. For the **Destination Pool** attribute, select the destination pool for the staged data.

Note: The Default volume can only be staged to the Default or Default Clone pool. Similarly, the Default Clone volume can only be staged to the Default or Default Clone pool and Archive data can only be staged to the Archive Clone pool. The other volume types can be staged to any pool.

If the Clone pool you have selected is restricted to storage node devices, you will also need to modify Clone Storage Node attribute of the Client resource for the Sun StorageTek EBS server to include the storage node name.

9. In the **High-Water Mark (%)** attribute, type or select a number.

This value is the point at which save sets should be staged, measured as the percentage of available space used on the file system partition that the file device is on. Staging continues until the low-water mark is reached (see [Step 10](#)).

Note: The high-water mark must be greater than the low-water mark.

10. In the **Low-Water Mark (%)** attribute, type or select a number.

This is the point at which the staging process will stop, measured as the percentage of available space on the file system partition that the file device is on.

11. From the **Save Set Selection** attribute, select from the list to determine the save set selection criteria for staging.
12. In the **Max Storage Period** attribute, type the number of hours or days for a save set to be in a volume before it is staged to a different storage medium.

Note: The Max Storage Period attribute is used in conjunction with the File System Check Interval attribute. Once the Max Storage Period value is reached, staging does not begin until the next file system check.

13. In the **Max Storage Period Unit** attribute, select **Hours** or **Days**.
14. In the **Recover Space Interval** attribute, type the number of minutes or hours between recover space operations for save sets with no entries in the media database from file or advanced file type devices.
15. In the **Recover Space Interval Unit** attribute, select **Minutes** or **Hours**.
16. In the **File System Check Interval** attribute, type the number of minutes or hours between file system checks.

Note: At every **File System Check** interval, if either the **High-Water Mark** or **Max Storage Period** has been reached, a staging operation is initiated.

17. In the **File System Check Interval Unit** attribute, select **Minutes** or **Hours**.
18. To invoke the staging policy immediately, complete this step. Otherwise, skip this step.
 - a. Select the **Operations** tab.
 - b. In the **Start Now** attribute, select one of these operations:
 - **Recover space** — Recovers space for save sets that have no entries in the media database and deletes all recycled save sets.
 - **Check file system** — Checks file system and stage data, if necessary.
 - **Stage all save sets** — Stages all save sets to the destination pool.

The selected operation applies to all devices associated with this policy.

Note: The choice you make takes effect immediately after clicking **OK**. After the staging operation is complete, this attribute returns to the default setting (blank).

19. When all the staging attributes are configured, click **OK**.

Editing a staging policy

To edit a staging policy:

1. In the **Administration** window, click **Configuration**.
2. In the left pane, select **Staging**.
3. In the right pane, select the **Staging** policy to edit.

Note: You cannot edit the name of an existing staging policy.

4. From the **File** menu, select **Properties**.
5. Make any necessary changes and click **OK**.

Copying a staging resource

To copy an Staging resource:

1. In the **Administration** window, click **Configuration**.
2. In the left pane, select **Staging**.
3. In the right pane, select the **Staging** resource to copy.
4. From the **Edit** menu, select **Copy**.

The **Create Staging** dialog box appears, containing the same information as the Staging resource that was copied, except for Name attribute.

5. Type the name for the new **Staging** resource in the Name attribute, edit any other attributes as appropriate, and click **OK**.

Deleting a staging policy

Note: The Default staging policy cannot be deleted.

To delete a staging policy:

1. In the **Administration** window, click **Configuration**.
2. In the left pane, select **Staging**.

3. Remove all devices from the **Staging** policy.
 - a. In the right pane, select the **Staging** policy to be deleted.
 - b. From the **File** menu, select **Properties**.
 - c. In the **Devices** attribute, ensure that all listed devices are unselected.
 - d. Click **OK**.
4. In the right pane, select the **Staging** policy to be deleted.
5. From the **File** menu, select **Delete**.
6. When prompted, click **Yes** to confirm the deletion.

Staging and cloning from the command prompt

Staging a save set from the command prompt works differently than staging a save set from the Sun StorageTek EBS Console. When staging from the Sun StorageTek EBS Console, you select save sets that belong to a single device. When staging from the command prompt, specify the save set IDs to be staged.

When a save set is cloned, the cloned save sets are given the same save set ID as the original save set with a new clone ID. When staging a save set from the command prompt, the Sun StorageTek EBS software stages all the save sets with the specified save set ID and then removes those save sets. That means that any cloned versions of the save set are removed when the original is removed.

To ensure that all clones are not removed, specify a clone ID with the save set ID to indicate the source volume of the staging. For example:

```
nsrstage -m -S ssid/cloneid
```

To find the clone ID of a save set, use the **mminfo** command. For example:

```
mminfo -avot -r "volume,ssid,cloneid,name"
```

For information about **nsrstage** or **mminfo**, refer to the *NetWorker Command Reference Guide* or the UNIX man pages.

Sun StorageTek EBS DiskBackup

The Sun StorageTek EBS DiskBackup solution greatly reduces the time it takes both to save and to recover data, compared to the use of tape. Sun StorageTek EBS DiskBackup allows data to be saved to a computer's local or network-attached disk, rather than using a tape device to write the data to storage media. The DiskBackup solution requires a DiskBackup option license; licenses are tiered based on disk size.

Sun StorageTek EBS software offers two variations of this solution:

- ◆ [“File type device” on page 298](#) (Windows storage node, local path only)
- ◆ [“Advanced File Type Device \(AFTD\)” on page 300](#)

To prevent the file system from becoming full when backing up data to file type and AFTDs, a staging policy must be created to move the data off the disk as soon as possible. To make space for additional backups, perform one of these activities:

- ◆ Set up a staging policy.
- ◆ Review and, if required, modify the retention policy of the save sets.

Save set staging is helpful when used with either of these device types. For more information about save set staging, see [“Save set staging” on page 292](#).

File type device

Configure the Sun StorageTek EBS server to back up data to a file type device by creating a new Device resource in the same way as for any other storage device.

These restrictions apply to configuration of a file type device:

- ◆ Multiple file type devices can be supported on a system. Each device must, however, have a different name.
- ◆ Dynamic Drive Sharing is not supported.
- ◆ To use multiple file type devices on the same disk, partition the disk and create only one file type device per partition.

- ◆ For most device types, the Volume Default Capacity attribute is an arbitrary value that is an estimate of what the volume capacity is likely to be. It has no impact on how much data is actually written to a volume. If the value is not set correctly, the percent used calculation will not be correct. For file type devices, the Volume Default Capacity is a hard limit to the amount of data that can be written to the device.



IMPORTANT

In order to avoid accidentally filling a file system, set this value to restrict the size of the file type device. For example, if a Volume Default Capacity of 100 MB is set for a file type device, then the device will be marked full when the capacity of 100 MB is reached. This is true for any type of file system.

If the Volume Default Capacity of a volume is changed, the changes will not take effect until the volume has been relabeled, the directory contents have been deleted, and the file device has been re-created.

In the Administration interface, the Volume Default Capacity appears in the Configuration tab of the Properties window of a device when Diagnostic Mode is on. To turn on Diagnostic Mode, select View>Diagnostic Mode. The value for this attribute must be less than 4 TB.

Note: The advanced file type device ignores the Volume Default Capacity value to allow dynamic expansion of disk space.

- ◆ Save sets from file type devices can be cloned to an advanced file type device, to take advantage of advanced file type device features.
- ◆ These restrictions apply to file type devices created on a UNIX or Linux network file system (NFS):
 - The file system used for the file type device must not be used for any other data.
 - There must be one file type device per NFS system.
 - The Volume Default Capacity attribute for the file type device must be set to a size that is less than 100 percent of the total capacity of the file system.

- ◆ If the file type device was used prior to setting the Volume Default Capacity attribute, the data for that file type device must be staged or cloned to another device.
- ◆ When a file type device is used as a backup solution, the upper limits of save set size depend on either of these:
 - The upper limits supported by the operating system
 - The file size specified by the disk device vendor

See [“Differences between file type devices and AFTDs” on page 313](#) for a table of functional differences between the file type device and the advanced file type device.

Advanced File Type Device (AFTD)

The advanced file type (`adv_file`) is designed for large disk devices that use a volume manager to dynamically extend available disk space if the disk runs out of space while being accessed as an AFTD during backup. For a list of supported volume managers, refer to the *Software Compatibility Guide*. For differences between file type devices and AFTDs, see [“Differences between file type devices and AFTDs” on page 313](#).

When an AFTD runs out of disk space, the current backup is suspended. This message appears:

```
Waiting for more available space on filesystem
device-name
```

Immediately after this message appears, the action that is associated with the Filesystem Full — Recover `adv_file` Space notification takes place. By default, the action for this notification uses the **nsrim** command to delete expired save sets. If enough space has been cleared, the backup continues. If the recycle setting for the volume is manual, however, then the expired save sets are not removed from the volume.

The AFTD deletes expired save sets depending on the retention policy and the recycle setting. If sufficient storage space has not been cleared after a 10-minute period from the start of the initial deletion of the expired save sets, the action that is associated with the Filesystem Full—Waiting for `adv_file` Space notification takes place. By default, the action for this notification sends an email to the root user on the Sun StorageTek EBS server on UNIX and Linux systems, and logs a message in the media log file, located in <Sun StorageTek

EBS_install_path>\logs file on Windows systems. For information about viewing log files, see [“Viewing log files” on page 808](#).

At this point, the backup ceases until more space has been made available. The notifications listed are default notifications that pertain specifically to AFTDs. Examples of two customized adv_file [full event] notifications based on the two default adv_file notifications follow. The custom notifications allow users to run their own scripts or invoke other programs (for example, to extend or increase the disk capacity) so that a backup can continue. These custom notifications would be used in addition to, rather than as replacements for, the default notifications.

Note: Managing large disk devices can involve complex workflow management once various events are triggered. This workflow can be handled by using notifications. The Sun StorageTek EBS software provides the two preconfigured notifications described previously. Users can also customize their own notifications, thus changing and expanding the way the Sun StorageTek EBS software behaves when an AFTD Full notification occurs, or even invoking custom scripts and other programs that can be used to expand the capacity of existing AFTDs, among other things. See [“Notifications” on page 565](#) and [“Configuring NetWorker SNMP notifications” on page 724](#) for more information about using notifications.

Example 28 Create a custom notification to extend disk space

While the Sun StorageTek EBS default Filesystem Full — Recover adv_file Space notification works by removing its expired save sets, a custom notification could be configured to expand disk or file system space in other ways.

1. In the server’s **Administration** interface, click **Configuration**
2. Right-click **Notifications** and select **New**.
3. For **Name**, type a unique name for this custom notification, such as *First adv_full Notice*.
4. For **Event**, unselect/uncheck all choices *except* adv_file.
5. For **Priority**, unselect/uncheck all choices *except* Waiting.
6. For **Action**, specify the full path of the custom script configured to expand disk space, for example:
/mybin/my_first_custom_script.
7. Select **OK**.

Example 29 Create a Custom Notification for Insufficient Disk Space

The Sun StorageTek EBS default Filesystem Full — Waiting for adv_file Space notification works by sending an email notification, a custom notification could be configured to do whatever the user indicates. The wait time after the default notification is approximately 10 minutes.

1. In the server's **Administration** interface, click **Configuration**
2. Right-click **Notifications** and select **New**.
3. For **Name**, type a unique name for this second custom notification, such as *Second adv_full Notice*.
4. For **Event**, clear or unselect all choices *except* adv_file.
5. For **Priority**, clear or unselect all choices except **Critical**, **Emergency**, and **Alert**.
6. For **Action**, specify the full path of the custom script to be invoked, for example: /mybin/my_second_custom_script.
7. Select **OK**.

AFTD environments

The AFTD can be deployed in varying environments with local disks, and with NFS-mounted or CIFS-mapped disks. The configuration of this feature affects its operation. Ensure that the AFTD is fully operational in the production environment before deploying it as part of regularly scheduled operations.

Note: Dynamic Drive Sharing is not supported with the AFTD.

As part of the validation process, conduct these tests:

- ◆ Backup
- ◆ Recover
- ◆ Staging
- ◆ Cloning
- ◆ Maximum file size compatibility between the operating system and a disk device
- ◆ Use of a volume manager to increase the file system size while the file system is in use
- ◆ File system behavior when the disk is full

Note: Some versions of NFS or CIFS drop data blocks when a file system becomes full. Be sure to use versions of NFS, CIFS, and operating systems that fully interoperate and handle a full file system in a robust manner.

On some disk devices, the volume labeling process may take longer than expected. This extended labeling time depends on the type of disk device being used and does not indicate a limitation of the Sun StorageTek EBS software.

The upper limits of save set size depend on either the upper limits supported by the operating system or the file size specified by the disk device's vendor.

Users should not edit device files and directories. This action is not supported, and such editing can cause unpredictable behavior and make it impossible to recover data.

AFTD allowed directories configuration

A new AFTD Allowed Directories attribute provides control over the directories where an AFTD may be created on a storage node. Only a system administrator with security privileges can set up an allowed directory list for AFTD creation. If there is a conflict due to change of allowed directories, the change of allowed directories will be rejected.

Before creating an AFTD, set up a AFTD Allowed Directories to control access to storage node file systems. If this attribute is populated it will restrict the creation of an AFTD so that the device path must be under the list of directories. If this attribute is left empty, then there will be no restrictions on the path of an AFTD when it is created, with the exception that certain well known system level directories are always rejected.

When creating a new AFTD using the Sun StorageTek EBS Console, a verification dialog box will appear after the user commits the new AFTD device. The verification dialog will ask you if you wish to have the Sun StorageTek EBS software verify the device path you entered to ensure that it exists on the filesystem of the storage node where the AFTD will be created. If you accept the verification, the Sun StorageTek EBS software ensures that the path exists. If it does not exist, you will be notified and the AFTD will not be created. You then can type a different path or quit the creation of the AFTD.

AFTD concurrent operations

When recovering from an AFTD, save sets are recovered concurrently. Multiple save sets can be simultaneously recovered to multiple clients.

AFTD save sets can be cloned to two different volumes simultaneously. For more information, see [“Differences in the cloning process” on page 314](#).

[Figure 28 on page 304](#) shows a system configuration where both Sun StorageTek EBS client A and Sun StorageTek EBS client B can use NFS to recover files concurrently from AFTD1.

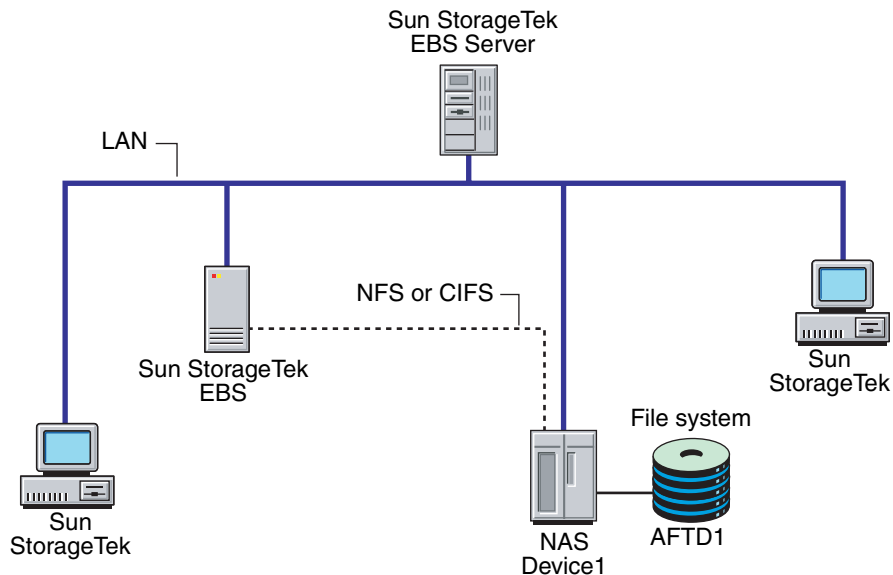

Figure 28 Configuration showing an AFTD

The creation of an AFTD yields two devices. When the primary (read-write) advanced file type device is labeled, the Sun StorageTek EBS software creates a secondary device with read-only accessibility. The Sun StorageTek EBS software then creates a volume with an .RO suffix in its name, and then automounts it in this device.

Note: As indicated by the name, the secondary device is read-only. This enables concurrent operations, such as reading from the read-only device. Do not make any changes to the `_AF_readonly` Device resource. If, however, changes are made to the read-write volume or save set, these changes can be propagated to the read-only volume or save set.

In [Table 33](#), when the AFTD is labeled, the `_AF_readonly` device is created during the labeling process. The Sun StorageTek EBS software then labels and mounts a volume with an `.RO` suffix (for Read Only) on this device.

Table 33 AFTD names

Device	AFTD name	Type	Volume
UNIX and Linux format	<code>/mercury/dev1</code>	<code>adv_file</code>	<code>af_1</code>
	<code>/mercury/dev1/_AF_readonly</code>	<code>adv_file</code>	<code>af_1.RO</code>
Windows format	<code>d:\file_devices\dev1</code>	<code>adv_file</code>	<code>af_1</code>
	<code>d:\file_devices\dev1_AF_readonly</code>	<code>adv_file</code>	<code>af_1.RO</code>
Common Internet File System (CIFS)	<code>(rd=storage_node:)\<CIFS_host>\sharepoint\dev1</code>	<code>adv_file</code>	<code>af_2</code>
	<code>(rd=storage_node:)\<CIFS_host>\sharepoint\dev1_AF_readonly</code>	<code>adv_file</code>	<code>af_2.RO</code>

[Table 33](#) also illustrates that when backing up data to a device, it is possible to read concurrently from the device from the device labeled with the `_AF_readonly` suffix.

Note: The terms `_AF_readonly` name and the `.RO` suffix are reserved for AFTDs. Do not use these terms when naming devices or labeling volumes.

See [Table 34 on page 306](#) for information that describes which changes must be propagated from the read-write device, volume, or save set to the read-only device, volume, or save set. For example, when creating and labeling the read-write AFTDs, this information would apply.

Table 34 shows which Sun StorageTek EBS operations can be performed concurrently within a single storage node.

Table 34 Concurrent operations

Backups	Recoveries (from the recover command line program only)	Manual cloning	Automatic or manual staging
X	X		
X		X (1 clone)	
X			X (1 stage)

This table also applies to SAN-attached storage nodes when sequentially sharing a single AFTD.

Allow one operation to complete before starting another operation that is not supported to run concurrently. Only these operations work concurrently with the AFTD option:

- ◆ Multiple backups and multiple **recover** operations.
- ◆ Multiple backups and one manual clone operation.
- ◆ Multiple backups and one automatic or manual staging operation.

Limitations with concurrent AFTD recovery operation

AFTD concurrent recovery currently has these limitations:

- ◆ Not available to the Windows recover interface (winworkr). Use the **recover** command. See the *NetWorker Command Reference Guide* or the **recover** man page for more information.
- ◆ Not available to nonfile recoveries, such as NDMP and Sun StorageTek EBS database modules.
- ◆ Recoveries in which Sun StorageTek EBS release 7.2x or earlier Windows recover clients get data from release AFTD storage nodes are sequential.

recovery operation

An AFTD concurrent recovery has the following limitations:

- ◆ Concurrent recoveries must be performed from the command line using the **recover** command, either by using multiple **-S** options to identify multiple save sets, or executing multiple **recover** commands concurrently.

- ◆ Not available to nonfile recoveries, such as NDMP and Sun StorageTek EBS database modules.
- ◆ Recoveries in which Sun StorageTek EBS release 7.2x or earlier Microsoft Windows **recover** clients get data from release AFTD storage nodes are sequential.

Sharing an AFTD between storage nodes in a NAS or SAN environment

In a Network Attached Storage (NAS) Environment, Sun StorageTek EBS operations can be performed concurrently on two storage nodes that share an AFTD. When sharing an AFTD, one storage node can save to a writable volume, while the other storage node either recovers or clones from a read-only volume.

In a Storage Area Network (SAN), Sun StorageTek EBS operations are performed sequentially when two storage nodes share an AFTD. Only one storage node at a time can use the shared AFTD.

Any staging occurs from the storage node that has the read-only volume mounted.

Certain configuration changes must be made to share an AFTD between storage nodes. (See [“Configuring a shared AFTD in a NAS environment” on page 308](#) and [“Configuring a shared AFTD in a SAN environment” on page 309](#) for more information.) Once the configuration has been done, however, no change is required in how to start these operations:

- ◆ Backup
- ◆ Recovery
- ◆ Cloning
- ◆ Staging

Before configuring shared AFTDs

Review the following preparations before sharing AFTDs:

- ◆ Ensure that OS permissions (directory and file) and sharing are set up properly between storage node hosts for the root user or Windows administrator, to enable proper sharing of AFTDs on the file system.

Use OS commands to create, copy, or erase directories or files on the sharing disk (such as NAS, JBOD in SAN), to ensure that sharing is possible at file system level between machines. If the operating system does not permit such sharing, then the Sun StorageTek EBS software cannot change that.

- ◆ To share an AFTD between storage nodes, ensure that:
 - The proper Storage Node and Clone Storage Node attributes of the Client resource have been set.
 - The proper Device attribute (the one with the read-only volume mounted) has been specified for the Staging resource.
- ◆ To share an AFTD in NAS on Windows storage nodes, ensure that:
 - The **nsrexecd** (Sun StorageTek EBS Remote Exec) service has been started by a Windows Administrator account on the storage node.
 - The CIFS-mapped AFTD was created with UNC pathnames that have the appropriate remote user and password specified. An example of UNC path syntax is:

```
rd=sn_a:\\nas1\path\shared_aftd
```

See [“CIFS-mounted AFTD on Microsoft Windows servers and storage nodes” on page 320](#) for more information.

Configuring a shared AFTD in a NAS environment

When sharing an AFTD between two storage nodes in a NAS environment, these conditions apply:

- ◆ For UNIX or Linux platforms, NFS mount the NAS file system for AFTD on the sharing storage nodes.
- ◆ For Windows platforms, CIFS mapping to the NAS file system is optional on the storage nodes.

Perform the following steps to configure a shared AFTD in a NAS environment.

1. To create and label the AFTD on storage node A (*sn_a*):
 - On UNIX or Linux platforms: *rd=sn_a:/shared_aftd*
 - On Windows platforms: *rd=sn_a:\\nas1\path\shared_aftd*

The remote user and password must be specified if this requirement has been set up in the NAS file system.

2. To create the same AFTD on storage node B (*sn_b*):
 - On UNIX or Linux platforms: *rd=sn_b:/shared_aftd*
 - On Windows platforms: *rd=sn_b:\\nas1\\path\\shared_aftd*
3. In the Sun StorageTek EBS software, mount the AFTD (but do not label it) on storage node B, to create the read-only volume.
4. In the Sun StorageTek EBS software, unmount all volumes of the shared AFTD on storage nodes A and B.
5. To write (back up) to storage node A in the Sun StorageTek EBS software:
 - a. In the Sun StorageTek EBS software, unmount the read-write volume from storage node B (if it is mounted)
 - b. Mount the read-write volume on storage node A.
 - c. Configure the **Storage Nodes** attribute of the Client resource (*sn_a*).
 - d. Ensure that the Sun StorageTek EBS server's local storage node has a volume available for a bootstrap backup.
6. To read (recover, clone, or stage) from storage node B:
 - a. In the Sun StorageTek EBS software, unmount the read-only volume from storage node A (if it is mounted),
 - b. Mount the read-only volume on storage node B.
 - c. Configure the Recover **Storage Nodes** attribute of the **Client** resource (*sn_b*).
 - d. Configure the **Clone Storage Nodes** attribute in the **Client** resource with the target of the clone (or stage) operation.
 - e. Configure the staging policy's **Devices** attribute to select *rd=sn_b:/shared_aftd* for autostaging from *sn_b*.

Also see [“Concurrent operations”](#) on page 306.

Configuring a shared AFTD in a SAN environment

When sharing an AFTD between two storage nodes in a SAN environment, use the appropriate operating system command or SAN command to unmount (disable) the sharing disk from any machine, and mount (enable) the same disk on storage node A.

Perform the following steps to configure a shared AFTD in a SAN environment:

1. Create, label, and mount the sharing AFTD on storage node A.
2. Perform the **save**, **recover**, or **clone to** operation from storage node A (with the Storage Nodes attribute of the Client resource configured as storage node A).
3. Perform the **stage** operation from storage node A. Choose the shared AFTD from storage node A in the Device attribute of the Stage resource.
4. In the Sun StorageTek EBS software, unmount the AFTD volumes from the sharing storage node A.
5. Use the appropriate operating system command or SAN command to unmount (disable) the sharing disk from storage node A, and mount (enable) the same disk on storage node B.
6. Create the AFTD to share in SAN for storage node B.
7. In the Sun StorageTek EBS software, mount the AFTD (but do not label it) on storage node B.
8. Perform the **save**, **recover**, or **clone to** operations from storage node B (with the Storage Nodes attribute of the Client resource configured as storage node B).
9. Perform the **stage** operation from storage node B. Choose the shared AFTD from storage node B in the Device attribute of the Stage resource.

Issues and limitations with sharing AFTDs

Shared AFTDs have these limitations:

- ◆ Read-only volumes might be automounted onto the writing storage node during saves. The workaround is to unmount all sharing instances of read-only and read-write AFTD volumes from all storage nodes, and then correctly remount them.

- ◆ Limitations on sharing AFTD between storage nodes in NAS/SAN:
 - Supports only homogeneous storage node platforms when sharing AFTD (such as Windows with Windows storage nodes, or UNIX with UNIX storage nodes).
 - The sharing read-write or read-only AFTD volume must be manually unmounted from one storage node before being mounted on another, in order to prevent a potential out-of-sync state for the volume.
 - All instances of the sharing read-write or read-only AFTD volume must be manually unmounted from all of the sharing storage nodes before relabeling the sharing AFTD, in order to prevent potential data loss.
 - For SAN only:
 - Only one storage node at a time can perform Sun StorageTek EBS operations.
 - Operating system or SAN commands must be issued to mount or enable the sharing disk on the second storage node after unmounting or disabling from the first storage node. This ensures that file and directory sharing of the same disk is supported (set up) in the SAN from the sharing storage nodes, which allows sequential sharing of the disk as an AFTD in the Sun StorageTek EBS software.

Changing block size for AFTDs

The `NSR_DEV_BLOCK_SIZE_ADV_FILE` environment variable can be used for customization or tuning. Block sizes can be set in kilobytes for AFTDs. The default is 128 KB. In order for any change in block size to take effect, the Sun StorageTek EBS daemon or service must be restarted after resetting the `NSR_DEV_BLOCK_SIZE_ADV_FILE` environment variable.

To change the AFTD block size to 64 KB:

1. Do one of the following:
 - On UNIX or Linux type:

```
setenv NSR_DEV_BLOCK_SIZE_ADV_FILE 64
```
 - On Windows:
 - a. At the command prompt type:

```
set NSR_DEV_BLOCK_SIZE_ADV_FILE=64
```

- b. From the **Start** menu, select **Settings > Control Panel > System > Environment Variables**
2. Restart the Sun StorageTek EBS services.

Device and volume display

When the AFTD is implemented, certain display and volume changes occur.

Device display

Both the read-write and read-only devices with the *_AF_readonly* suffix are displayed.

- ◆ Volumes corresponding to both the read-write and read-only devices appear.
- ◆ Volume corresponding to the *_AF_readonly* device appears with the *.RO* suffix.

Volume display

With the AFTD, read-only volumes (including cloned volumes) appear with the *.RO* suffix.

Propagating changes to the Enable attribute from read-write to read-only

When an AFTD is labeled, an *_AF_readonly* device is automatically created and added to the Sun StorageTek EBS device list. When data is backed up, additional entries are added to the Sun StorageTek EBS media index for the data backed up to that device.

When a change is made to the Enabled attribute for the user-created, AFTD read-write device, the same change must immediately be made to the *_AF_readonly* device.

To propagate the changes:

1. Access the read-write device and change the **Enabled** attribute.
2. Access the read-only device and change the **Enabled** attribute to match the change made to the read-write device.

Note: Always make attribute changes to the read-write device, and then make these changes to the read-only device.

Differences between file type devices and AFTDs

[Table 35](#) lists the functional differences between the file type device and the AFTD.

Table 35 Advanced file type and file type device differences (1 of 2)

Function or operation	AFTD	File type device
Create a device	Select media type: adv_file UNIX/Linux: local or NFS Windows storage node: <ul style="list-style-type: none"> Local or Common Internet File System (CIFS) Universal Naming Convention (UNC) path for CIFS: <ul style="list-style-type: none"> remote user password 	Select media type: file UNIX/Linux: local or NFS. For further information, see the Important Note on “AFTD environments” on page 302 . Windows storage node: local path only
Label a device	<ul style="list-style-type: none"> Volume name must not exceed 60 characters. Automatically creates an <code>_AF_readonly</code> device, then labels and automounts (enables) a volume with a <code>.RO</code> suffix 	<ul style="list-style-type: none"> Volume name must not exceed 63 characters
Concurrent operations: For more information, see “AFTD concurrent operations” on page 304 .	Yes	No
Save set ID/clone ID: For more information, see “AFTD concurrent operations” on page 304 .	<ul style="list-style-type: none"> One save set ID with two clone IDs created for each save set A second (virtual) clone created on <code>_AF_readonly</code> device User can specify virtual clone ID for concurrent operations. 	One save set ID created with one clone ID for each save set.

Table 35 Advanced file type and file type device differences (2 of 2)

Function or operation	AFTD	File type device
Reclaiming or recovering space	<ul style="list-style-type: none"> Aborted save sets immediately removed. The nsrim program removes expired save sets, once every 24 hours, from the media database after a savegroup is completed (if volume recycle is set to Auto). Space on the AFTD is removed at the interval defined in the Reclaim Space Interval of the staging policy. 	<p>The nsrim program removes both aborted and expired save sets, once every 24 hours, after a savegroup is completed (if volume recycle is set to Auto).</p> <p>Note: Once the Sun StorageTek EBS server and storage node have been upgraded to the 7.0 release, the first time nsrim is run at the end of a savegroup, all aborted and expired save sets are removed and can no longer be recovered.</p>
Volume default capacity for devices	Does not apply.	If the file type device was used prior to setting the Volume Default Capacity attribute, the data for that file type device must be staged or cloned to another device.
When file system or volume is full	<ul style="list-style-type: none"> Message displayed stating file system requires more space. The nsrim program invoked to reclaim space for expired save set on AFTD. Notification sent by email stating device is full. Device waits until space become available. The volume is never marked as full. 	<ul style="list-style-type: none"> Waiting message displayed if no writable volume available or until volume becomes available. Volume marked full and is no longer available for backups until the volume becomes appendable.
Save set continuation	No. Save sets that start on an AFTD must be completed on the same device.	Yes
Save set consolidation	Not supported	Supported
Data format in device	Save stream (uasm) format (uses less space)	EMC Open Tape Format (OTF)

Differences in the cloning process

For both file type devices and AFTDs, save sets are cloned one at a time. Important differences exist, however, in the cloning process for the two types of devices:

- ◆ For file type devices, both automatic and manual cloning begins only after all the save sets in a savegroup have been backed up.

- ◆ For AFTDs, automatic cloning begins after the save sets have been backed up. Manual cloning of a save set can, however, begin as soon as it has finished its backup.
- ◆ For AFTDs, two simultaneous **clone** operations can be run from the command-prompt, as long as no **backup**, **recover**, or **stage** operations are running at the same time. The syntax is as follows:
 - **nsrclone -S** [ssid/cloneid1]
 - **nsrclone -S** [ssid/cloneid2]

For more information about the **nsrclone** command, refer to the *NetWorker Command Reference Guide* or the UNIX man page.

Support for Sun StorageTek EBS DiskBackup configurations

Sun StorageTek EBS DiskBackup supports these configurations:

- ◆ A local disk on a Sun StorageTek EBS storage node is supported for both file type devices and AFTDs.
- ◆ A network-attached disk device that is NFS-mounted to a UNIX version of the Sun StorageTek EBS storage node. This is supported for both file type devices and AFTDs.
- ◆ A network-attached disk device that is CIFS-mounted to a Sun StorageTek EBS storage node running on Microsoft Windows. This is supported only on AFTDs.

Supported disk vendors

The Sun StorageTek EBS DiskBackup solution supports these disk vendors:

- ◆ Those NFS implementations that must behave as UNIX or Linux NFS.
- ◆ Those CIFS implementations that must behave as Windows CIFS.

Example 30 Sun StorageTek EBS DiskBackup within a system configuration

Figure 29 on page 316 illustrates how to use Sun StorageTek EBS DiskBackup within a system configuration. In this example:

- ◆ The AFTDs are created on Disk Device 1, Disk Device 2 and the Local Disk on storage node A.
- ◆ A file type device is created on Local Disk 2.

- ◆ Linux/UNIX storage node A writes its backups to one of the following:
 - The AFTD through an NFS connection to Disk Device 1.
 - The AFTD on Local Disk 1.
- ◆ The Microsoft Windows Storage Node B uses a CIFS connection to back up to the AFTD on Disk Device 2. The file type device cannot be used on a CIFS connection.
- ◆ The Microsoft Windows Storage Node C writes its backups to the file type device on the Local Disk 2.

Sun StorageTek EBS DiskBackup can be tailored to the specific configuration of the system.

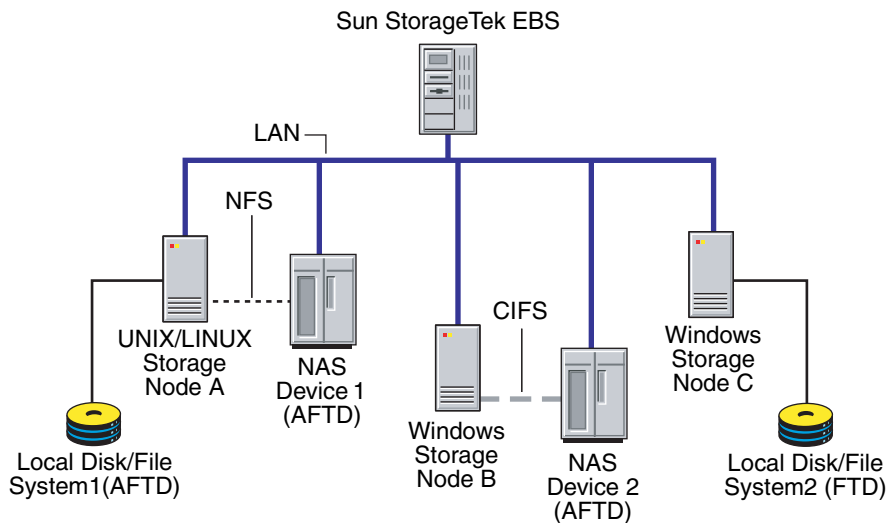

Figure 29 Sample Sun StorageTek EBS DiskBackup configuration

Sun StorageTek EBS DiskBackup configuration

This section explain how to configure a Sun StorageTek EBS DiskBackup Device, and includes:

- ◆ [“File type device or AFTD on UNIX and Linux servers and remote storage nodes” on page 317](#) for UNIX or Linux servers and remote storage nodes with local or NFS-mounted disks.

- ◆ [“File type device or AFTD on local disks of Microsoft Windows servers and storage nodes” on page 319](#) for Microsoft Windows servers and remote storage nodes with local disks.
- ◆ [“CIFS-mounted AFTD on Microsoft Windows servers and storage nodes” on page 320](#) for Microsoft Windows servers and remote storage nodes with CIFS-mounted disks (AFTD only).

Note: For specific instructions and restrictions on backing up to a file type device disk, see [“Sun StorageTek EBS DiskBackup” on page 298](#).

File type device or AFTD on UNIX and Linux servers and remote storage nodes

This section covers file type or advanced file type devices on UNIX and Linux systems. Configure Sun StorageTek EBS software to back up data to a file type device or AFTD by creating a new Device resource for the Sun StorageTek EBS storage node just as for any other storage device.

Note: Do not modify directories or files created by file type devices or AFTDs. Changes to the device path or its contents prevent the Sun StorageTek EBS software from locating the device.

Configure a file type device or AFTD on UNIX and Linux servers and storage nodes

To configure a file type device or AFTD on UNIX and Linux:

1. Create one directory for each disk (or partition) to be used for an AFTD or file type device.

AFTD and file type devices both require creation of a directory in the disk file system that the Sun StorageTek EBS server or storage node recognizes as the device name (and the destination for the data).

Note: Do not use the tmp directory for Sun StorageTek EBS DiskBackup devices because the data could be overwritten.

2. In the server's **Administration** interface, click **Devices**.
3. Right-click **Devices** in the navigation tree, and select **New**.

The **Create Device** window appears, with the **General** tab selected, and a default device name in the **Name** field of the **Identity** area of the window.

4. Replace the default name with the complete path of the directory created. For example:

/directory_name
rd=storage node: /directory_name

For an NFS-mounted file type device or AFTD, ensure the NFS mount point is available by either automounting or manually mounting it as required.

- a. If the device is configured on the server's storage node (file type or AFTD), the name is the simple device path, such as */backup/d0*.
- b. If the device is configured on a remote storage node, then the name must indicate that the storage node is remote, by including **rd=** and the name of the remote storage node in the device path. For example, if the remote storage node is *neptune*, then the device path might be *rd=neptune:/backup/d0*.
5. In the **Identity** area:
 - a. Add a comment (optional) in the **Comment** field.
 - b. In the **Media Type** field, select a type from the menu:
 - *file*, for a file type device.
 - *adv_file*, for an AFTD.
6. In the **Status** area, make sure that the **Auto Media Management** feature for AFTD or file type device is not enabled.
7. In the **Cleaning** area, leave the options for cleaning at their default (disabled) settings, so that automatic cleaning is not invoked.
8. Select the **Configuration** tab to set these attributes as required:
 - **Target Sessions**
 - **Max Sessions**
 - **Local Backup to a Dedicated Storage Node** (maintain the default No setting)
9. Click **OK**, when the configuration is complete.
10. Label and mount the Sun StorageTek EBS DiskBackup Device in the same manner as other offline media used for Sun StorageTek EBS backups.

Note: Since the AFTD is never marked full, there is no need to add another device to the pool.

Because the AFTD automatically affixes the .RO suffix to a volume name, limit the volume name to 60 characters when labeling the volume.

Note: Save set staging is especially useful when using either device type of the Sun StorageTek EBS DiskBackup feature.

File type device or AFTD on local disks of Microsoft Windows servers and storage nodes

Configure the Sun StorageTek EBS software to back up data to a file type device or AFTD by creating a new Device resource for the Sun StorageTek EBS server just as for any other storage device.

Note: Do not use the *temp* directory for Sun StorageTek EBS DiskBackup devices. The data could be overwritten.

Because AFTDs are never marked as full, there is no need to configure another device in the same pool.

Configure a file type device or AFTD on local disks of Microsoft Windows servers and storage nodes

To configure a file type device or AFTD:

1. Create one directory for each disk (or partition) to be used for AFTD or file type device.

Each disk (or partition) requires a directory that is used for file type device or AFTD storage. Each of these devices requires a directory in the disk file system that the Sun StorageTek EBS server recognizes as the device name (and the destination for the data).

2. In the server's **Administration** interface, click **Devices**.
3. Right-click **Devices** in the navigation tree, and select **New**.

The **Create Device** window appears, with the General tab selected, and a default device name in the **Name** field of the **Identity** area of the window.

4. Replace the default name with the complete path of the directory created. For example:

```
H:\device01
rd=mercury:H:\device01
```

5. In the **Identity** area:
 - a. Add a comment (optional) in the **Comment** field.
 - b. In the **Media Type** field, select a type from the menu:
 - For a file type device, select **File**.
 - For an AFTD, select **Adv_file**.
6. In the **Status** area, make sure that the **Auto Media Management** feature for AFTD or file type device is *not* enabled.
7. In the **Cleaning** area, leave the options for cleaning at their default (disabled) settings, so that automatic cleaning is not invoked.
8. Select the **Configuration** tab to set these attributes as required:
 - **Target Sessions**
 - **Max Sessions**
 - **Local Backup to a Dedicated Storage Node** (maintain the default No setting)
9. Click **OK**, when the configuration is complete.

Label and mount the Sun StorageTek EBS DiskBackup Device in the same manner as other offline media used for Sun StorageTek EBS backups.

Note: Because the AFTD automatically affixes the .RO suffix to a volume name, limit the volume name to 60 characters when labeling the volume.

Save set staging is effective when used with either device type of the Sun StorageTek EBS DiskBackup feature. For information, see [“Save set staging” on page 292](#).

CIFS-mounted AFTD on Microsoft Windows servers and storage nodes

This section explains how to start the Sun StorageTek EBS service and configure the AFTD on a Common Internet File System (CIFS) connection on a Microsoft Windows system. Note that the Sun StorageTek EBS service must be started by a member of the Administrator group before the AFTD can be configured.

Start the Sun StorageTek EBS service on Microsoft Windows

To start the Sun StorageTek EBS services as administrator:

1. From the Windows **Start** menu, select **Settings > Control Panel > Administrative Tools > Services**.
2. Right-click **Services**.
3. Stop the appropriate service:
 - For a Sun StorageTek EBS server, stop the **Sun StorageTek EBS Backup and Recover** service.
 - For a Sun StorageTek EBS storage node, stop the **Sun StorageTek EBS Remote Exec** service.
4. Right-click the service that was stopped in [Step 3](#) select **Properties**.
5. Select the **Log On** tab.
6. Select **This Account**.
7. Replace **Local System** with **Administrator**.
8. Type the administrator password in the appropriate field.
9. Select **OK**.
10. Right-click the service that was stopped in [Step 3](#) select **Start**.

When the **NetWorker Backup and Recover** service is started, it will automatically start the NetWorker Remote Exec service.

Configure a CIFS-mapped AFTD on Windows server and storage node

To configure a CIFS-mapped AFTD:

1. Create one directory for each disk (or partition) to be used for AFTD.
 AFTD and file type devices both require creation of a directory in the disk file system that the Sun StorageTek EBS server recognizes as the device name (and the destination for the data).
2. In the server's **Administration** interface, click **Devices**.
3. Right-click **Devices** in the navigation tree, and select **New**.
4. The **Create Device** window appears, with the **General** tab selected, and a default device name in the **Name** field of the **Identity** area of the window.

5. Replace the default name with the complete path of the directory created, using the Universal Naming Convention (UNC):

- `\\CIFS_host\share-point-name\path`
- `rd=sn_host: \\CIFS_host\share-point-name\path`

Note: To configure a Microsoft Windows server, do not include `rd=<sn_host>` in the UNC.

6. For Media Type, select *adv_file*.
7. In the **Status** area, make sure that the **Auto Media Management** feature for AFTD or file type device is *not* enabled.
8. In the **Cleaning** area, leave the options for cleaning at their default (disabled) settings, so that automatic cleaning is not invoked.
9. Select the **Configuration** tab to set these attributes as required:
 - **Target Sessions**
 - **Max Sessions**
 - **Local Backup to a Dedicated Storage Node** (maintain the default No setting)
10. In the Remote Host area:
 - Leave NDMP unselected.
 - These are required if the CIFS file system has been set up to require password access:
 - a. Type the CIFS file system username in the **Remote User** field. For example, in the configuration illustrated in [Figure 30 on page 323](#), type the administrator of the CIFS file system.
 - b. Type the CIFS password in the **Password** field. For example, in the configuration illustrated in [Figure 30 on page 323](#), type the password for the CIFS file system.
11. Click **OK**, when the configuration is complete.

Note: If a new password for the CIFS AFTD has been provided, the Sun StorageTek EBS services must be restarted on both the server and storage node in order for the new password to take effect, and to reestablish the CIFS connection correctly.

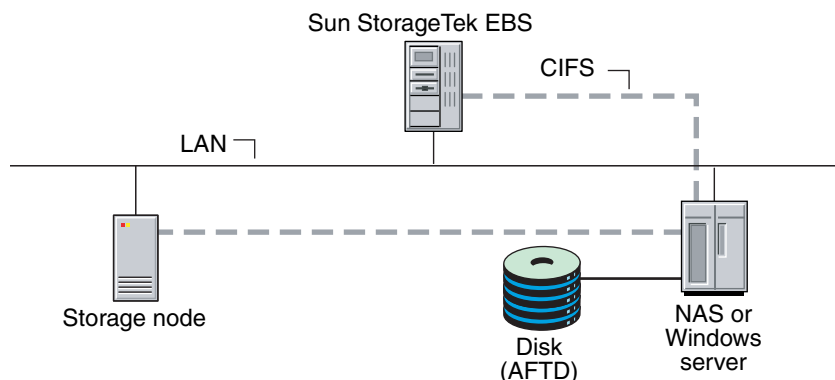

Figure 30 CIFS-mounted advanced file type device

Deleting file type devices and AFTDs

For information about deleting file type and advanced file type devices, see [“Devices and libraries” on page 116](#).

Sun StorageTek EBS DiskBackup licensing

Licensing for the Sun StorageTek EBS DiskBackup option is available based on the total disk capacity of all disk storage subsystems or internal disk pools presented as backup targets in a single Sun StorageTek EBS datazone. A single DiskBackup Option license can enable backup-to-disk for multiple disk volumes assigned to Sun StorageTek EBS and associated Storage Nodes.

Enablers for the Sun StorageTek EBS DiskBackup options are obtained in the same manner as for other Sun StorageTek EBS features.

Before the evaluation period is terminated, obtain the permanent license. If the enabler for the Sun StorageTek EBS server or Sun StorageTek EBS DiskBackup feature expires (for example, the evaluation period is terminated), any Sun StorageTek EBS DiskBackup devices that exist are no longer available for saves.

Once the enabler expires, it is still possible to recover the backed-up data, but it is no longer possible to do the following:

- ◆ Create new Sun StorageTek EBS DiskBackup devices.
- ◆ Mount any Sun StorageTek EBS DiskBackup device volumes, except as read-only.
- ◆ Send backups to already-mounted writable volumes on file type devices and AFTDs.

Sun StorageTek EBS DiskBackup licensing error messages

One of two error messages might appear if the system is not licensed appropriately for the Sun StorageTek EBS DiskBackup option.

- ◆ If the Sun StorageTek EBS License Manager is not configured for the Sun StorageTek EBS server:

Server is not licensed for DiskBackup support. Install DiskBackup enabler.

- ◆ If License Manager is configured for the Sun StorageTek EBS server, but the DiskBackup enabler has not yet been requested:

DiskBackup enabler requested from EMC License Manager.
Ensure enabler is available there and retry in a few minutes.

These messages apply to both file and advanced file type devices, since both are components of the Sun StorageTek EBS DiskBackup option.

This chapter covers these topics:

- ◆ Overview326
- ◆ Compatible block size for UNIX and Microsoft Windows326
- ◆ Library device maintenance329
- ◆ Device parameter settings.....333
- ◆ Common device interface338
- ◆ Nonrewinding tape device usage (UNIX/Linux only)339
- ◆ Block-size mode (UNIX/Linux only).....340
- ◆ Silos340
- ◆ Miscellaneous device operations348
- ◆ Tips for using libraries.....352

Overview

For operations involving storage media, see [Chapter 12, "Media Management."](#)

You can view and access all libraries in the enterprise by selecting the Libraries option in the Console window. The Libraries option displays a hierarchy of Sun StorageTek EBS servers, configured Sun StorageTek EBS storage nodes, and devices that exist in the enterprise. The library information displayed is updated periodically or when a user requests it. Library information is also updated when Sun StorageTek EBS servers are added to, or deleted from, the enterprise hierarchy.

The details describing a particular device can be viewed, and often changed, in the device's Properties.

To see the full range of settings and options available in the Properties window, select **View > Diagnostic Mode**. For a description of the various fields and attributes on a given Properties tab, click **Field Help**.

As with other Console functions, users can view and work with only those Sun StorageTek EBS servers for which they have access permission.

Compatible block size for UNIX and Microsoft Windows

Different SCSI hardware limitations exist between UNIX and Microsoft Windows operating systems. This can lead to compatibility problems (although they are less likely to occur now than in the past, given larger Fibre-Channel capacities). For example, with a device defined in UNIX that is physically attached to a Windows HBA, it is possible to define a block size greater than that allowed by the Windows hardware. This could lead to I/O errors in both write and read states on the device. In order to use both operating systems, it is necessary to determine a block size that is acceptable to both.

Determine the allowable block size

To determine the allowable block size, check the **Properties** window of a mounted volume while in **Diagnostic Mode**:

1. In the server's **Sun StorageTek EBS Administration interface**, click **Devices**.
2. Select **View > Diagnostic Mode**.
3. Open the **Libraries** folder in the navigation tree and select the drive that contains the mounted volume with the block size being checked.

The drive's detail table appears.

4. Right-click the drive in the detail table, and select **Properties**. The **Properties** window appears.
5. Select the **Volume** tab.

In the **Loaded Volume** area, one of the displayed volume attributes is the **Volume Block Size**.

6. Click **OK** or **Cancel** to close the **Properties** window.

Solutions to block-size compatibility problems

To solve problems with block-size compatibility for a given device:

1. In the server's **Sun StorageTek EBS Administration interface**, click **Devices**.
2. Select **View > Diagnostic Mode** on the menu bar.
3. Open the **Libraries** folder in the navigation tree and select the drive that contains the mounted volume with the block size being checked.

The drive's detail table appears.

4. Right-click the drive in the detail table, and select **Properties**. The **Properties** window appears.
5. Select the **Advanced** tab.

In the **Device Configuration** area, the currently configured **Device Block Size** value is displayed.

6. Select the appropriate **Device Block Size** value.
7. Click **OK**.

Note: It is also possible to solve problems with block-size compatibility by changing the block size for an entire device type. The change, however, must be made on each storage node where it is to be available. Once the block size is changed, it affects only those volumes that are labeled after the change. Volumes can be relabeled to use the new block size, but if they contain data that should be saved, be sure to clone the data beforehand to a volume that already uses the new block size.

Setting the block size for a device type

To set the block size for an entire device type:

- ◆ On a UNIX system, change the block size by setting this environment variable to the greatest common value for both systems. For example:

```
setenv NSR_DEV_BLOCK_SIZE_MEDIA_TYPE value
```

where:

- *MEDIA_TYPE* is the backup device type available to the Sun StorageTek EBS server (also found in the Media Type attribute on the General tab of the device's properties). The media type syntax must be all uppercase, with underscores (_) replacing blank spaces and hyphens. Therefore, a device displayed in the Sun StorageTek EBS software as "8mm Mammoth-2" would be listed as:

8MM_MAMMOTH_2
- *value* must be a multiple of 32 KB, with a minimum value of 32 KB.
- ◆ On Microsoft Windows only, install a later model HBA, or upgrade to drivers that can support up to 128 KB blocks. Windows also accepts the same environment variable format as UNIX to set block size.

Restart the Sun StorageTek EBS server in order for changed environment variables to take effect.

Library device maintenance

This section describes how to maintain storage devices.

Periodic maintenance

Clean a storage device periodically to keep it working correctly. The Sun StorageTek EBS server provides automatic cleaning of drives located in libraries. The server does not support automatic cleaning for stand-alone devices. Cleaning is an option set during configuration.

The service mode feature allows a library to be taken offline temporarily for cleaning or other maintenance.

Automatic tape device cleaning

Tape device cleaning is an automated, self-contained operation. It is no longer part of a media-loading operation. Tape device cleaning is automatically triggered if one of these conditions exist:

- ◆ The last time the device was cleaned was a full cleaning interval ago.
- ◆ The Cleaning Required attribute for the device is set to Yes in one of the following ways:
 - Manually by the user.
 - Automatically by the Sun StorageTek EBS server, after it receives a "device needs cleaning" notification.

When one of these conditions is met for a device, cleaning begins as soon as the device becomes available. Loaded devices are unloaded before a cleaning operation begins. Loading a cleaning cartridge (with the **nsrjb -l *cleaning cartridge*** command) to force a cleaning operation is no longer supported.

How to manually select a tape device for cleaning

To set the cleaning attributes of a library:

1. In the server's **Sun StorageTek EBS Administration** interface, click **Devices**.

2. Open the **Libraries** folder in the navigation tree and select the drive that contains the mounted volume with the block size being checked.

The drive's detail table appears.

3. Right-click the drive in the detail table, and select **Properties**.

The **Properties** window appears.

4. Select the **General** tab.
5. Set the **Cleaning Required** attribute to **Yes**.

Note: Do not enable automated cleaning for silos in the Sun StorageTek EBS software. The automated device cleaning feature cannot be used in a silo, because it depends on fixed slot numbers. For information about how to clean devices in a silo, refer to the silo manufacturer's software documentation.

How to delay tape device cleaning

It is sometimes necessary to delay the cleaning of a tape device which is scheduled for cleaning.

To set the value for cleaning delay:

1. In the server's **Sun StorageTek EBS Administration** interface, click **Devices**.
2. Select **View > Diagnostic Mode**.
3. Open the **Libraries** folder in the navigation tree.
4. Right-click the appropriate library in the detail table, and select **Properties**.
The **Properties** window appears.
5. Select the **Timers** tab.
6. Select a value in seconds for the **Cleaning Delay** attribute.

Tape alert

The TapeAlert feature provides, among other things, diagnostic information for devices for which hardware cleaning is enabled. To use this feature, select **enabled** for the **Cleaning** attribute of the **Device** resource so that automatic cleaning is enabled.

When the Common Device Interface (CDI) is enabled, TapeAlert attributes provide tape drive status. SCSI Commands must be selected for the CDI attribute on the Configuration tab of the relevant device's Properties. If CDI cannot be enabled, TapeAlert is not supported. For more information about CDI, see [“Common device interface” on page 338](#).

Devices that are capable of TapeAlert perform constant self-diagnostics and communicate the diagnostic information via the **nsrmmmd** program to logs that can be viewed in the Monitoring task.

TapeAlert attributes are found in the device's Properties, on the Volume tab. Their respective descriptions are as follows:

- ◆ TapeAlert Critical: Displays critical diagnostic information, such as for media or drive failure, when user intervention is urgent and data is at risk.
- ◆ TapeAlert Warning: Displays a message when the media or device needs servicing.
- ◆ TapeAlert Information: Displays status information.

[Table 36](#) describes the nature of the tape alert levels.

Table 36 **Tape alert severity**

Severity	Urgently requires user intervention	Risks data loss	Explanatory
Critical	X	X	
Warning		X	X
Informative			X

The messages indicate tape and drive states related to tape drive read/write management, cleaning management, or drive hardware errors.

Informative messages

Informative messages indicate status information:

- ◆ A data or cleaning tape is nearing its end of life.
- ◆ A tape format that is not supported.

Note: When automatic cleaning is enabled, a diagnostic message to indicate that a drive needs cleaning initiates Sun StorageTek EBS drive cleaning.

Warning messages

Warning messages indicate the following types of drive errors:

- ◆ Recoverable read or write errors occurred.
- ◆ Media is at end of life.
- ◆ Read-only tape format is in the drive.
- ◆ Periodic cleaning is required.

Critical messages

Critical messages are warnings that a drive might be disabled:

- ◆ Unrecoverable read or write errors occurred.
- ◆ Tape is marked read-only.
- ◆ Drive require immediate cleaning.
- ◆ Drive is predicting hardware failure.

Note: Critical messages require immediate attention to avoid data loss.

Informative and warning messages should clear automatically by **nsrmmmd** once the reported issue is handled.

Critical messages about hardware errors are not cleared by **nsrmmmd** because they might indicate intermittent hardware problems.

Service mode

Use the service mode setting to take a device offline temporarily. Service mode differs from the disabled state in that the **nsrmmmd** process is not stopped.

While a device is in service mode, **save** or **recover** sessions that are either in process or pending are completed. No new sessions are assigned to the device while it is in service mode.

Although a drive in service mode has been taken out of the collection of drives that the Sun StorageTek EBS software can select for automated operations, the drive is available for some manual operations that use the **nsrjb** or **nsrmm** command with the **-f** option. For more information, refer to the *NetWorker Command Reference Guide* or the UNIX man pages.

The device might also go into service mode, rather than become disabled, if consecutive errors occur in excess of the maximum

consecutive error count specified for the device. This means that if there are no hardware issues, the tape can be ejected and used in other drives. For more information about how to set the maximum consecutive error count, see [“Media handling errors” on page 385](#).

Note: The drive must be manually reset to Enabled for the Sun StorageTek EBS software to use the device again.

To put a device in service mode:

1. Open the device’s **Properties** window
2. On the **General** tab, set **Status Enabled to Service**.

Device parameter settings

Since the Sun StorageTek EBS release 7.3, device parameters can be set in the Sun StorageTek EBS Administration interface for individual devices on a server. In earlier releases, environment variables were used to set device parameters for all devices on a given Sun StorageTek EBS server.

Environment variables can still be used to adjust several Sun StorageTek EBS device parameters, but the adjustment of environment variables should only be done by users who know the server environment and performance tuning (for example, an administrator who wants to fine-tune performance by changing a certain setting for all LTO devices on a particular Sun StorageTek EBS server).

The variables (and their equivalent names in the Administration interface) are described in these sections.

- ◆ [“Device settings in the Sun StorageTek EBS Administration Interface” on page 333](#)
- ◆ [“Device settings as environment variables” on page 335](#)

Device settings in the Sun StorageTek EBS Administration Interface

To locate and change the device parameters in the Administration interface:

1. In the server’s **Administration interface**, click **Devices**.
2. Select **View > Diagnostic Mode**.

3. Select **Devices** in the navigation tree.

The Devices detail table appears.

4. Double-click the device in the devices table or right-click the device and select **Properties**.

The **Properties** window appears, with the **General** tab selected.

5. Select the **Advanced** tab. In the **Device Configuration** area, the device settings are the first fields shown. The following tables lists the fields and their corresponding environment variables:

Table 37 Device settings and environment variables

Device setting	Corresponding environment variable
Device Block Size	NSR_DEV_BLOCK_SIZE_MEDIA_TYPE
Device File Size	NSR_DEV_TAPE_FILE_SIZE_MEDIA_TYPE
Device Load Time	NSR_DEV_LOAD_TIME_MEDIA_TYPE
Device Eject Time	None
Device Poll Interval	NSR_DEV_LOAD_POLL_INTERVAL_MEDIA_TYPE
Device Min Load Tries	NSR_DEV_LOAD_TRY_LIMIT_MEDIA_TYPE
Device Default Capacity	NSR_DEV_DEFAULT_CAPACITY_MEDIA_TYPE
Device Tape Flags	None

When device parameters are set in this interface, it is not necessary to stop and restart the Sun StorageTek EBS server in order for the settings to take effect.

Device settings as environment variables

The device-related environment variables are:

- ◆ **NSR_DEV_BLOCK_SIZE_MEDIA_TYPE**
- ◆ **NSR_DEV_TAPE_FILE_SIZE_MEDIA_TYPE**
- ◆ **NSR_DEV_LOAD_TIME_MEDIA_TYPE**
- ◆ **NSR_DEV_LOAD_POLL_INTERVAL_MEDIA_TYPE**
- ◆ **NSR_DEV_LOAD_TRY_LIMIT_MEDIA_TYPE**
- ◆ **NSR_DEV_DEFAULT_CAPACITY_MEDIA_TYPE**

where:

MEDIA_TYPE is the backup device type available to the Sun StorageTek EBS server.

Note: The media type syntax must be all uppercase, with underscores (_) replacing blank spaces and hyphens. For example, a device displayed in the Sun StorageTek EBS software as "8mm Mammoth-2" would be listed as:

8MM_MAMMOTH_2

To determine the media type, right-click the device and select the **General** tab. The **Media Type** attribute contains the media type that should be used in these environment variables.

Microsoft Windows users use the Control Panel's System applet to set these system environment variables. The Sun StorageTek EBS Backup and Recover Server service must be restarted in order for the environment variables to take effect.

UNIX/Linux users set these environment variables in the Sun StorageTek EBS startup script before this line:

```
echo 'starting Sun StorageTek EBS daemons:' ) >
/dev/console
```

Type the variables in this format:

```
ENV_VAR_NAME = value
export ENV_VAR_NAME
```

The Sun StorageTek EBS server must be restarted in order for the environment variables to take effect.

[Table 38](#) lists the location of Sun StorageTek EBS startup scripts on UNIX and Linux systems.

Table 38 Sun StorageTek EBS startup script location on UNIX/Linux systems

Operating system	Startup script location
Solaris, Linux, DYNIX/ptx, and IRIX	<i>/etc/init.d/networker</i>
HP-UX, HP Tru64	<i>/sbin/init.d/networker</i>
AIX	<i>/etc/rc.nsr</i>

NSR_DEV_BLOCK_SIZE_MEDIA_TYPE

NSR_DEV_BLOCK_SIZE_MEDIA_TYPE is organized in units of kilobytes. This environment variable will cause Sun StorageTek EBS to override the default block-size setting defined for the tape drive in the operating system. The value set must be a multiple of 32, with a minimum value of 32. Maximums are determined by platform, SCSI driver, and device. For example:

```
NSR_DEV_BLOCK_SIZE_4MM_20GB=64
```

For information about using this environment variable to set block-size compatibility between UNIX and Microsoft Windows, see [“Compatible block size for UNIX and Microsoft Windows” on page 326](#).

NSR_DEV_TAPE_FILE_SIZE_MEDIA_TYPE

NSR_DEV_TAPE_FILE_SIZE_MEDIA_TYPE is organized in units of **NSR_DEV_BLOCK_SIZE_MEDIA_TYPE** and is the number of blocks written between filemarks. These filemarks are used to locate a particular spot on the tape during recovery, and more filemarks generally lead to faster positioning. For example:

```
NSR_DEV_TAPE_FILE_SIZE_TZ89=512
```

On UNIX and Linux platforms, the Sun StorageTek EBS software writes a filemark by closing and reopening the tape device, which takes one or two seconds. If this value is too small, throughput could be slowed and recoveries may take longer to complete.

On Microsoft Windows platforms, the Sun StorageTek EBS software writes asynchronous filemarks. This setting has a minimal effect on performance.

NSR_DEV_LOAD_TIME_MEDIA_TYPE

NSR_DEV_LOAD_TIME_MEDIA_TYPE is the number of seconds that **nsrmmmd** polls and waits for a drive to become ready after the library inserts a tape into the device.

NSR_DEV_LOAD_POLL_INTERVAL_MEDIA_TYPE is used to set the number of seconds **nsrmmmd** waits between polls during load time.

If the value of **NSR_DEV_LOAD_TIME_MEDIA_TYPE** is too short, there could be unnecessary load failures. If it is too long, then labeling new tapes takes longer than necessary. The minimum allowable value is 10 seconds. The maximum value is 600 seconds. For example:

```
NSR_DEV_LOAD_TIME_DTL8000=300
```

NSR_DEV_LOAD_POLL_INTERVAL_MEDIA_TYPE

NSR_DEV_LOAD_POLL_INTERVAL_MEDIA_TYPE is the number of seconds that **nsrmmmd** waits between each attempt to read a newly inserted tape. The minimum allowable value is 1 second, the maximum value is 30 seconds. For example:

```
NSR_DEV_LOAD_POLL_INTERVAL_DLT=10
```

NSR_DEV_LOAD_TRY_LIMIT_MEDIA_TYPE

NSR_DEV_LOAD_TRY_LIMIT_MEDIA_TYPE is the number of times that **nsrmmmd** will attempt to open a drive. The **nsrmmmd** program will poll the drive until the limit set in

NSR_DEV_LOAD_TIME_MEDIA_TYPE has been reached. After the limit has been reached, it will retry until the **NSR_DEV_LOAD_TRY_LIMIT_MEDIA_TYPE** has been reached. The default value and minimum allowable value is 2, the maximum value is 120.

```
NSR_DEV_LOAD_TRY_LIMIT_DLT=4
```

NSR_DEV_DEFAULT_CAPACITY_MEDIA_TYPE

NSR_DEV_DEFAULT_CAPACITY_MEDIA_TYPE is the size of the particular tape used to base the percent full calculation. This variable value has no effect on the actual tape capacity. Any integer value is allowed, with a KB, MB or GB designation to indicate a range of values. Any value less than 200 MB will be overridden by the normal default capacity. There is no obvious maximum, with the only practical limitation being the actual storage size. For example:

```
NSR_DEV_DEFAULT_CAPACITY_DTL7000=12GB
```

Common device interface

The common device interface (CDI) allows the Sun StorageTek EBS server to send commands to tape devices.

CDI support can be set in the Sun StorageTek EBS Administration interface:

1. In the server's **Sun StorageTek EBS Administration interface**, click **Devices**.
2. Select **View > Diagnostic Mode**.
3. Select **Devices** in the navigation tree. The Devices detail table appears.
4. Double-click a device in the **Devices** table (or right-click the device and select **Properties**). The **Properties** window appears, with the **General** tab selected.
5. Select the **Advanced** tab. In the **Device Configuration** area, locate the CDI settings:
 - **Not Used:** Disables the CDI feature and uses standard tape driver calls for tape operations.
 - **SCSI Commands:** Sends explicit SCSI commands to tape devices.

When enabled, the CDI feature:

- Provides clearer tape status messages.
- Informs when a tape is write protected.
- Enables Tape Alert, which provides diagnostic information for devices.

Although the CDI feature can be disabled through selecting the Not Used option, it can be time-consuming to disable a large number of devices.

In this situation, access the `/nsr/debug` directory and create a file named `cdidisable`. Then restart the Sun StorageTek EBS server. This file does not need any content, it just needs to exist. This disables the use of CDI for that server and all storage nodes controlled by that server.

The CDI feature is not supported in these cases:

- ◆ Within an NDMP environment.

- ◆ On an SGI IRIX server or storage node.

The CDI feature is not supported for tape devices connected directly on SGI systems. It can, however, be used by CDI- supported storage nodes (for example, Solaris) controlled by a Sun StorageTek EBS server that is running on SGI.

Note: Use of CDI does not change what is written to tape. A tape written with CDI enabled can be read with CDI disabled. Conversely, a tape written with CDI disabled can be read with CDI enabled.

The CDI feature enables Sun StorageTek EBS software to collect better diagnostic information and facilitates tape usage when enabled. Only set or disable the CDI feature on the advice of an Sun Technical Support representative. If tape or SCSI issues occur while the CDI feature is enabled, go to the EMC Powerlink website.

Nonrewinding tape device usage (UNIX/Linux only)

Tape drives used as storage devices must be accessed by nonrewinding device files. The Sun StorageTek EBS server assumes that a tape is in the same position in which it was the last time it was accessed. If the operating system's device driver rewinds the tape, then the position is lost, and previously written data will be overwritten by the next backup.

The Sun StorageTek EBS configuration software automatically chooses the correct device pathname for tape devices. If the user specifies the pathname, then it must be nonrewinding, and it must follow the Berkeley Software Distribution (BSD) semantic rules.

For example, `/dev/rmt/0mbn`, where:

- ◆ The *b* satisfies the BSD semantics requirement on Solaris and HP-UX.
- ◆ The *n* specifies nonrewinding behavior on Solaris, HP-UX, Linux, and HP-Tru64.

On AIX, the number following the decimal selects the BSD and nonrewinding behavior and must be either 1 or 5 for Sun StorageTek EBS software (for example `/dev/rmt2.1`)

Note: Never change a device pathname from nonrewinding (*/dev/rmt/0cbn*) to rewinding (*/dev/rmt/0cb*). When the pathname is changed to rewinding, the data could only be saved, but never recovered. All but the last save would have been overwritten by later saves.

Block-size mode (UNIX/Linux only)

Ensure that the block-size mode for tape devices that are used with Sun StorageTek EBS software is set to *variable*. Otherwise, data recovery might fail. The procedure for setting the device block size varies depending on the operating system.

For information about setting the tape device block size in the operating system, refer to the operating system's documentation.

Silos

This section describes silos and silo devices. Silos and libraries are managed similarly by Sun StorageTek EBS software.

A silo tape library (STL) is a peripheral that usually contains many storage devices. Silos are controlled by silo management software, which is provided by the silo vendor and installed on a silo server. The silo server cannot be the same computer as the Sun StorageTek EBS server.

The silo can be shared among many applications, systems, and platforms. As with libraries, silos make data and media operations more automatic. Silos can load, change, and manage volumes, and clean the devices automatically.

For silo-specific, media-management concerns, see [“Media management in a silo” on page 386](#).

How Sun StorageTek EBS software interacts with a silo

A Sun StorageTek EBS server acts as a client of the silo management software, which resides on the silo server. The Sun StorageTek EBS server communicates with the silo through the Silo Tape Library Interface (STLI), which must be installed on the Sun StorageTek EBS server that uses the silo.

To access the volumes and devices in a silo, the Sun StorageTek EBS server sends a request to the silo management software, in the form of an STLI call. For example, to mount a volume in a silo device, the Sun StorageTek EBS media service sends a request to the silo management software to mount the volume into a particular device in the silo. The silo server responds to the request and mounts the volume in the requested device.

The silo management software controls many of the operations that Sun StorageTek EBS software controls with a library. For example, the silo management software keeps track of the slot where each silo volume resides, and might control the deposit and withdrawal of volumes, as well as automated cleaning of silo devices.

Installing a silo

To install a silo for use with Sun StorageTek EBS software:

1. Install the silo management software on the silo server.
2. Install the **STLI** on the Sun StorageTek EBS server, if required. For more information, refer to the documentation from the silo vendor.

Note: For example, for a Sun StorageTek EBS server or storage node running Windows to control an STK silo, the **libattach** program must be installed.

On UNIX systems, do not install the STLI library on the following models, because all the necessary software is installed when the Sun StorageTek EBS software is installed:

- IBM 3494 on Solaris and AIX
 - StorageTek on Solaris, AIX, and HP-UX
 - DAS on Solaris, AIX, and HP-UX
3. Ensure that the Sun StorageTek EBS server is properly connected to the media devices in the silo.
 4. Add the silo. See [Chapter 3, "Configuring Libraries and Devices."](#)

Naming conventions for silo devices

The silo name of the storage devices is supplied during the configuration process. The silo name is the name that the silo management software uses to refer to the storage device. Depending on the type of silo, the device name can take several forms. This section describes the naming conventions of the currently supported silos.

StorageTek

The StorageTek (STK) silo management software uses either a program called ACSLS that runs on a UNIX system, or a program called Library Attach that runs on a Multiple Virtual Storage (MVS) system. These programs name devices according to a coordinate system based on the physical location of the devices in the silo.

For tape drives, the name consists of four digits separated by commas:

- ◆ The first digit refers to the automated cartridge system (ACS) with which the drive is associated.
- ◆ The second digit refers to the library storage module (LSM) in which the drive is located.
- ◆ The third and fourth digits refer to the panel and slot location in which the drive is located.

A typical name for an STK drive is similar to: 1,0,1,0.

Ask the silo administrator for the drive names of the devices that the Sun StorageTek EBS server can use. There is no way to get this information from the Sun StorageTek EBS server. To connect to more than one drive, determine the SCSI IDs for each drive and properly match the IDs to the silo names. If the operating system device names and silo names are accidentally swapped, it is only possible to mount and unmount volumes. Volumes cannot be read or written to after they are mounted. To reconfigure the device names properly, use the Administration program to change the order of the device names in the STL Device Names attribute of the library's Properties.

IBM 3494

The silo management software for the IBM 3494 names devices with an eight-digit number to identify the 3590 drives in the silo. Use the appropriate utility to obtain the device names, as follows:

- ◆ On an AIX system, the Sun StorageTek EBS software obtains the name of the device from the device driver and displays the device name as the default value.
- ◆ On a Solaris system, the IBM-supplied **mtlib** command (**mtlib -l library_name -D**) must be used to determine the names of all the devices in the 3494, if the silo name is configured by using the **jbconfig** command from the command-prompt, rather than through the configuration interface. Either ask the silo administrator which device is reserved for the Sun StorageTek EBS software, or test to determine which silo drive name matches with each Solaris device name.

DAS

The silo management software for the DAS silos is a program called DAS (Dual Attach Station). DAS acts as a front end for the silo control program called AMU. When the silo is configured, the silo administrator gives each drive a symbolic name. The symbolic name can be any alphanumeric string.

Set up DAS to work with Sun StorageTek EBS software

To set up DAS to work with Sun StorageTek EBS software the silo administrator must:

1. Configure DAS to accept commands from the Sun StorageTek EBS server or storage node computer.
2. Perform one of these tasks:
 - Use the **dasadmin allocd** command to allocate one or more devices to the Sun StorageTek EBS server or storage node.
 - Configure the Sun StorageTek EBS server or storage node as an administrator, to be able to execute the **dasadmin allocd** command to allocate devices from the Sun StorageTek EBS server or storage node computer.

Find the assigned names for DAS devices in the silo

To find the names assigned to the devices in the silo, use the **dasadmin** utility, which is installed with the Sun StorageTek EBS software.

To find the names:

1. Set these three environment variables:
 - **DAS_SERVER**, the hostname of the silo management server, which runs DAS
 - **DAS_CLIENT**, the hostname of the Sun StorageTek EBS server or storage node
 - **ACI_MEDIA_TYPE**, one of these values: 3480, CD_THICK, CD_THIN, DECDLT, 8MM, 4MM, D2, VHS, 3590, CD, TRAVAN, DTF, BETACAM, AUDIO_TAPE, or **DAS_MEDIUM**, same value as **ACI_MEDIA_TYPE**
2. Type this command to see a list of drives and the hostnames to which they are allocated:

```
dasadmin ld
```

Releasing a silo device

When a silo device is configured for use with a Sun StorageTek EBS server, it is possible to restrict silo access only to the Sun StorageTek EBS server. These restrictions allow increased availability to the silo for those with full access. These restrictions can be lifted by using the Release Device feature.

To release a silo device:

1. In the **Administration** window, click **Devices**.
2. Open the **Libraries** folder in the navigation tree. The **Libraries** detail table appears.

3. Select a silo in the navigation tree or double-click a silo in the **Libraries** detail table to open the double-paned **Library Operations** view.

The silo's drives are listed in the **Device** column. The slots are listed in the **Slot** column.

4. Right-click a silo in the **Slot** column, and select **Release Device**. A window appears and asks whether to release devices.
5. Click **Yes**. The **Library Operation** window appears and displays this message:

The library operation has started.
Please see the Monitoring->Operations screen for its status.

6. Click **OK**.
7. Repeat [Step 1](#) through [Step 6](#) for each device to be released.

Cleaning silo devices

Do not enable automated cleaning for silos in the Sun StorageTek EBS software. The automated device cleaning feature depends on fixed slot numbers, so it cannot be used in a silo, which does not have fixed slot numbers. For information about how to clean devices in a silo, refer to the silo manufacturer's software documentation.

Environment variables for DAS and StorageTek silos

Environment variables must be set for DAS and StorageTek silos.
[Table 39](#) lists the environment variables to set.

Table 39 DAS and StorageTek environment variables

Silo model	Environment variables
DAS	<p>DAS_SERVER = <i>name_of_DAS_server</i> DAS_CLIENT = <i>name_of_system_as_defined_to_DAS_server</i> DAS_MEDIUM = <i>type_of_tape_drive_used</i> ACI_MEDIA_TYPE = <i>type_of_tape_drive_used</i></p> <p>For DAS_MEDIUM and ACI_MEDIA_TYPE, use one of these values:</p> <ul style="list-style-type: none"> • 3480 • OD-Thick • OD-Thin • DECDLT • 8MM • 4MM • D2VHS • 3590 • CD • TRAVAN • DTF • BETACAM • AUDIOTAPE <p>To specify the cartridge-access port or range of ports for depositing or withdrawing volumes, use these environment variables rather than the -P ports option with nsrjb:</p> <ul style="list-style-type: none"> • DAS_INSERT_AREA_NAME=<i>port</i> • DAS_EJECT_AREA_NAME=<i>port</i> <p>The default values for DAS_INSERT_AREA_NAME is I01, and the default value for DAS_EJECT_AREA_NAME is E01.</p>
StorageTek	<p>For UNIX systems:</p> <ul style="list-style-type: none"> • CSI_HOSTNAME = <i>name_of_ACSLs_system</i> <p>The following commands should also be running on the system and can be included in the Sun StorageTek EBS startup script:</p> <ul style="list-style-type: none"> • <i><ebs_binaries_path>/mini_el &</i> • <i><ebs_binaries_path>/ssi &</i> <p>For Windows systems:</p> <p>The LibAttach Configurator program is available from StorageTek. It creates an ssi process, and a link is available to start the mini_el process from Start > Programs > LibAttach menu tree. Once installed and configured, it starts on reboot.</p>

Set the environment variables for UNIX systems

To set environment variables for DAS and StorageTek silos for UNIX systems:

1. Locate the Sun StorageTek EBS startup script.
2. Using a text editor, open the Sun StorageTek EBS startup script and add the environment variables after the lines:

```
(echo 'starting Sun StorageTek EBS daemons:') >
/dev/console
```

Type the environment variables by using the format:

```
ENV_VAR = value
export ENV_VAR
```

3. Restart the Sun StorageTek EBS server in order for the environment variables to take effect.

[Table 40](#) lists the locations of the Sun StorageTek EBS startup scripts:

Table 40 Sun StorageTek EBS Startup Commands

Operating system	Startup command
Solaris, IRIX	/etc/init.d/networker
HP-UX, HP Tru64 UNIX	/sbin/init.d/networker
AIX	/etc/rc.nsr

Set the environment variables for Microsoft Windows systems

To set environment variables for DAS silos for Microsoft Windows systems:

1. From the **Start** menu, select **Settings > Control Panel > System > Advanced > Environment Variables > New > System Variables**.
2. Type the environment variable names.
3. Restart the system in order for the environment variables to take effect.

Miscellaneous device operations

This section covers various additional device operation topics.

Refreshing enterprise library views on request

To update enterprise library views on request:

1. From the **Console** window, click **Libraries**.
2. In the navigation pane, select a server to update, or select the top item in the hierarchy to update library information for all Sun StorageTek EBS servers.
3. Right-click the server, and select **Refresh**.

Changing the polling interval for enterprise library views

Enterprise library views are updated periodically without user intervention.

To change the update interval:

1. From the **Console** window, click **Setup**.
2. From the **Setup** menu, select **System Options**.
3. In the **Polling Interval** for **Sun StorageTek EBS Libraries** field, type the appropriate time, in hours.
4. Click **OK**.

Stopping a device operation

To stop a device operation that is in progress:

1. In the Sun StorageTek EBS **Administration** window, click **Monitoring**.
2. Select the **Operations** tab.
3. Right-click an operation, and select **Stop**.
4. Click **Yes** to stop the operation, or **No** to resume it.

Display device operations messages

To display device operations messages:

1. In the Sun StorageTek EBS **Administration** window, click **Monitoring**.
2. Select the **Operations** tab.
3. Right-click an operation, and select **Show Details**.

The details window for the selected device appears.

4. Click **Close** to exit the window, or **Save** to save the message.

Sharing libraries among Sun StorageTek EBS hosts

The Sun StorageTek EBS software permits different Sun StorageTek EBS hosts (a Sun StorageTek EBS server or storage node) within a datazone to control individual devices within a library. This is known as library sharing.

The presence of a SAN within the datazone is not required for library sharing.

Dynamic Drive Sharing (DDS) does not support sharing libraries across Sun StorageTek EBS datazones.

How library sharing works

Library sharing enables one Sun StorageTek EBS host to control the library's robotic arm, while other Sun StorageTek EBS hosts (as well as the host controlling the robotic arm) can each control and use specific library devices. A specific device can be controlled only by a single Sun StorageTek EBS host.

Figure 31 shows how multiple Sun StorageTek EBS hosts can share library devices.

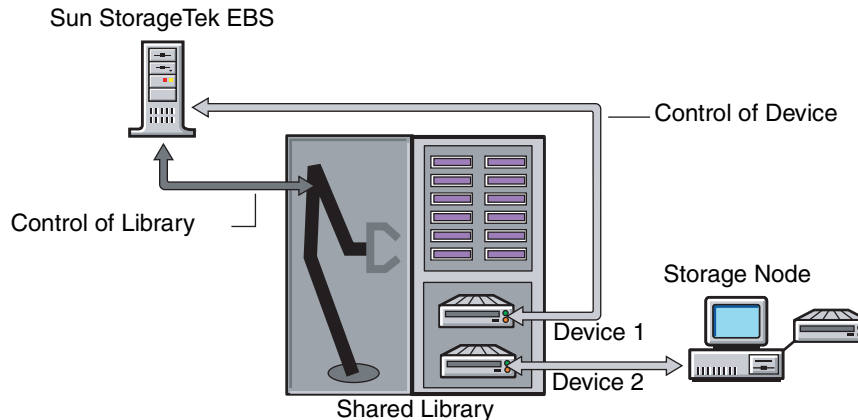

Figure 31 How library sharing works

Sleeping periods for library tasks

Library resources include attributes used by older, slower libraries that specify the number of seconds a library is inactive after certain operations (such as loading, unloading, or ejecting a volume). For example, once a tape is loaded, the library must read and, possibly, reposition the tape before the next operation can begin. This period of delay is known as *sleeping*.

While sleeping, the library cannot receive or perform other operations. Without the sleep period, the loading or unloading of volumes might fail.

The Sun StorageTek EBS software automatically configures default sleep periods. Change these values only when troubleshooting a library's performance, or if a Sun StorageTek EBS technical support specialist requests it. Typically, the higher the sleep values specified in the attributes, the longer it takes the library to perform the task. Be cautious when changing these values.

The sleep attributes and their default values are shown in [Table 41](#).

Table 41 Library resource sleep attributes

Attribute	Description	Default value
Load Sleep	The number of seconds that the Sun StorageTek EBS software waits for a library to complete loading a cartridge.	15 seconds
Unload Sleep	The number of seconds that the Sun StorageTek EBS software waits for a library to complete unloading a cartridge.	60 seconds
Eject Sleep	The number of seconds that the Sun StorageTek EBS software waits for a an eject operation to complete.	60 seconds
Deposit Timeout	The number of seconds for a library to wait for a tape to be deposited in the mail slot before it times out.	15 seconds
Withdraw Timeout	The number of seconds for a library to wait for a tape to be withdrawn from the mail slot before it times out.	15 seconds
Cleaning Delay	The number of seconds that the Sun StorageTek EBS software waits between the completion of a drive cleaning operation and the ejection of the cleaning cartridge from the drive.	60 seconds
Idle Device Timeout	The number of minutes that the Sun StorageTek EBS software waits for a device to become idle after a backup has completed.	0 minutes
Port Polling Period	The number of seconds for a library to wait before polling a mail slot to check for the updated status.	3 seconds

Server Network Interface attribute

The Server Network Interface attributes in the Device or Library resource is used to determine the network address or the host name by the **nsrmmd** program to communicate with the device or library. This attribute is only displayed in the Sun StorageTek EBS Console in diagnostic mode.

The Server Network Interface attributes are only relevant if the device or library is connected to a storage node. The **nsrmmd** program will read the Server Network Interface value for the first enabled device from the list of storage node devices, and each subsequent **nsrmmd** started by the Sun StorageTek EBS server will use the same value. Therefore, the Sun StorageTek EBS server will always use the same Server Network Interface value for every **nsrmmd** it starts or restarts, regardless of whether or not the Server Network Interface attribute is different for each device.

Tips for using libraries

This section provides additional suggestions for using libraries effectively and reliably.

Library notifications

The Sun StorageTek EBS server uses notifications to send messages about Sun StorageTek EBS events. Several preconfigured notifications, such as the following, provide information about various situations:

- ◆ Volumes in the library are 90% full.
- ◆ Library needs more volumes to continue.
- ◆ Library has a mechanical problem.
- ◆ Library device needs cleaning.
- ◆ Cleaning cartridge needs attention.

For information about notifications, see [“Notifications” on page 565](#).

The Sun StorageTek EBS software automatically mounts a required volume as long as the volume is loaded in the library. If a recovery operation requires a volume that is not loaded in the library, the *Tape mount request 1* notification sends an alert to **Monitoring > Alerts**, with a request to do something with a specific volume.

After a library problem has been corrected, it might be necessary to mount a volume so the Sun StorageTek EBS server can continue to back up or recover files.

Recycling compared to adding more volumes

The Sun StorageTek EBS server saves files on volumes marked appen (appendable). If the volumes are marked full, they cannot receive backups.

If volumes are marked full, you can:

- ◆ Remove the full volumes and replace them with new media if the volumes are being kept for long-term storage.

- ◆ Change the volume mode to *recyc* (recyclable) if the data on the full volumes is not needed. The Sun StorageTek EBS server overwrites the data with new backups, but maintains the existing labels. For information about changing the volume mode, see [“Changing a volume’s mode” on page 366](#).

When all of the save sets on the volume have passed the time period specified by the retention policy, the mode of the volume automatically changes to recyclable.

There are advantages both to recycling media and adding more media to a pool. With recycling, the same volumes are used repeatedly, and there is no need to add new volumes to the pool. The volumes can, however, wear out over time and exhibit a higher failure rate.

On the other hand, if backups are to be stored for some time, then it might be necessary to add more media to the pool instead of recycling. For example, a library might need new volumes every three months if the company policy is to maintain the backups for a year. In this case, new media must be added to the pool until the volumes that contain expired or old backups can be recycled.

Resetting a library

A library must be reset each time the library and the Sun StorageTek EBS software become out of sync. For example, see [Example 5, “Host crash requires user intervention.”](#) A library reset can be done using either the Administration interface or the command prompt.

Reset a library in the Administration interface

To reset a library in the Administration interface:

1. In the **Administration** window, click **Devices**.
2. Open the **Libraries** folder in the navigation tree. The **Libraries** detail table appears.
3. Select a library in the navigation tree or double-click a library in the **Libraries** detail table to open the double-paned **Library Operations** view.

The library’s drives are listed in the pane on the left in the **Device** column. The library’s slots are listed in the pane on the right.

4. Right-click a library in the **Device** column, and select **Reset**. You are prompted to reset the library.

5. Click **Yes**. The **Library Operation** window appears and displays this message:

```
The library operation has started.  
Please see the Monitoring->Operations screen for its  
status.
```

6. Click **OK**.

Reset a library from the command-prompt

Use the **nsrjb -HE** command to reset a library from the command prompt. For example, the library inventory must be correct after adding drives to an SJI-compliant library, such as adding DLT7000 drives to an ETL 7/3500 device.

To make the Sun StorageTek EBS software aware of these new drives, execute **nsrjb -HE** to reset the library. The **-E** option reinitializes the library's element status. Some libraries can keep track of whether there is media in a component in the library. This feature is known as an *element status* capability.

A series of commands exists that allow direct interaction with libraries (**sjj** commands) and tape drives (**cdi** commands). These commands should only be used by the most knowledgeable of Sun StorageTek EBS users, as the consequences of using them can be unknown. For information about these commands, refer to the *NetWorker Command Reference Guide* or the UNIX man pages.

Using pools with libraries

If the backup strategy includes both full and nonfull backups, estimate the number of volumes needed for the full backups and assign them to the Full pool. This ensures that the full backups are located in a consecutive range of slots in the library. This allows all of the volumes to be removed at the same time. For more information, see ["Media pools" on page 226](#).

Device calibration

For information about the frequency and method for calibrating the loading mechanism for the device, refer to the library manufacturer's documentation.

Reordering tape drive numbers (Microsoft Windows only)

If more than one tape drive is attached to the Sun StorageTek EBS server when both the server and drives are shut down, restart all of the tape drives, either before or immediately after the Sun StorageTek EBS server is restarted. If Windows does not locate all of its previously configured tape drives at the time of startup, it automatically reassigns the tape registry name.

For example, assume that these three tape drives are attached to the server:

- ◆ The first one, `\\.\Tape0`, is a 4 mm tape drive.
- ◆ The second, `\\.\Tape1`, is an 8 mm tape drive.
- ◆ The third, `\\.\Tape2`, is also an 8 mm tape drive.

If only the second and third tape drives are restarted, Windows reassigns the tape registry numbers so that the second storage device becomes `\\.\Tape0` and the third storage device becomes `\\.\Tape1`. The tape registry numbers no longer match the defined storage devices within the Sun StorageTek EBS software. As a result, the server mishandles the drives and their volumes.

It might be easier to leave a nonoperational drive (device) attached to the server until a replacement is available. If the drive is removed, the name must be deleted, and then the new drive must be added.

To disable the drive, select **No** for the Enabled attribute in the device's **Properties**.

Adding and removing media by using the library front panel

Certain media libraries allow for media to be added and removed by using the front panel display. This operation circumvents the Sun StorageTek EBS server's normal procedures for adding and removing volumes and may cause the server information to become out of sync with the library. Normally, you should use the Sun StorageTek EBS server procedures for adding and removing media, rather than the library's front panel display. This is more efficient and guarantees that the server and the library will be in sync.

If it is necessary to use the library's front panel display to add and remove volumes, do the following:

1. In the **Properties** window for the Library, on the **General** tab, set **Status Enabled** to **Service**.

Putting the library in service mode will cancel all operations or wait for operations to complete that cannot be canceled, and then put the library into disabled mode.

2. Once the library is in disabled mode, use the library's front panel to add and remove tapes.
3. In the **Properties** window for the Library, on the **General** tab, set **Status Enabled** to **Enabled**.
4. Inventory the library. [“How to Inventory volumes in a library” on page 381](#) has information about inventorying libraries.

Note: When a library has been partitioned, the Sun StorageTek EBS software does not become aware of the partitioning. This means that the entire physical library will be disabled, not just one partition.

This chapter covers these topics:

- ◆ Storage management operations.....358
- ◆ Auto Media Management361
- ◆ Volume operations364
- ◆ Media handling errors.....385
- ◆ Media management in a silo.....386
- ◆ Volume save sets.....393

Storage management operations

This section describes the components involved in the operation of storage volumes done through the Sun StorageTek EBS server.

The details that describe a particular volume can be viewed, and often changed, by right-clicking the volume and making a selection from the menu.

As with other Console functions, users can view and work with only those Sun StorageTek EBS servers for which they have access permission.

How the Sun StorageTek EBS server uses volume labels

A volume label is a unique internal code, applied by the Sun StorageTek EBS server, that initializes the volume for the server to use and identifies a storage volume as part of a specific pool. See [“Using media pools” on page 226](#) for more information about pools. Labeling a volume provides a unique name for tracking and recognizing the media, as well as references to volume labels in the records stored in the media database. The Sun StorageTek EBS server uses the media database records to determine which volumes are needed for backing up or recovering data.

When it labels a volume, the Sun StorageTek EBS server:

1. Verifies that the volume is unlabeled.
2. Labels the volume with the name specified in the **Volume Name** attribute by using one of the following:
 - The next sequential label from the label template that is associated with the chosen pool.

If a recyclable volume from the same pool is relabeled, the volume label name and sequence number remain the same, but access to the original data on the volume is destroyed. The volume becomes available for new data.
 - An override volume name that was entered by the user.

How the Sun StorageTek EBS server selects a volume

When a backup takes place, the Sun StorageTek EBS server searches for a volume from the appropriate pool to accept the data for backup. The available volumes are as follows:

- ◆ Mounted on stand-alone devices.
- ◆ Available for labeling and accessible to the Sun StorageTek EBS server through Auto Media Management or a library.
- ◆ Labeled for the appropriate pool and already mounted in a device, or are available for mounting, if a library is being used.

If two or more volumes from the appropriate pool are available, the server uses this hierarchy to select a volume:

1. Mounted volumes from the appropriate pool with the mode *appendable* are selected. This includes newly labeled volumes. If more than one mounted volume is appendable, the server uses this hierarchy:
 - a. Device availability.

The server writes to the volume from the appropriate pool that is mounted on the device with the fewest current sessions.
 - b. Volume label time.

The server writes to the volume with the oldest label time if the mounted volumes are appendable and session availability is not an issue.
2. If a library is in use and there is no mounted, appendable volume in the library, the server determines whether there is an unmounted, appendable volume available. This includes newly labeled volumes. If multiple unmounted, appendable volumes are available, the volume with the oldest label time is selected.
3. If no mounted volumes are appendable and Auto Media Management is enabled, a mounted volume with the mode *recyclable* is selected. The server relabels and mounts the volume.

Note: A volume is automatically set to recyclable when all save sets on the volume, including partial save sets that span other volumes, are marked as recyclable.

If a stand-alone device is being used and Auto Media Management is not enabled, the server sends a mount request notification.

4. If a library is in use and no unmounted, appendable volumes exist, the server determines whether there is an unmounted, recyclable volume.

If Auto Media Management is not enabled, or if there are no appendable or recyclable volumes, the server sends a mount request notification.

For information about appendable and recyclable volumes, see [“Volume operations” on page 364](#).

Data recovery and volume selection

The Sun StorageTek EBS server determines which volumes are required for recovery. If the appropriate volume is currently mounted, the recovery begins. If the volume is not mounted and a library is used, the server attempts to locate and mount the volume. If a stand-alone device is used, or if the server cannot locate and mount the volume, the server sends a mount request notification.

If more than one volume is needed to recover the data, the Sun StorageTek EBS server displays all the volumes, in the order needed. During the recovery process, the server requests the volumes, one at a time.

Automatic volume relabel

If Auto Media Management is enabled and a volume has the mode *recyclable*, the server automatically relabels the volume. A volume is automatically set to recyclable when all save sets on the volume, including partial save sets that span other volumes, are marked as recyclable. The mode of a volume can also be manually changed to recyclable. For more information about changing the mode of a volume, see [“Changing a volume’s mode” on page 366](#).

Auto Media Management

This section describes how Sun StorageTek EBS works with Auto Media Management.

Auto Media Management gives the Sun StorageTek EBS server automatic control over media loaded in the storage device. When Auto Media Management is enabled during device configuration, the Sun StorageTek EBS server automatically:

- ◆ Labels the volume (recognizes EDM labels and does not overwrite them).
- ◆ Mounts the volume.
- ◆ Overwrites volumes it considers to be unlabeled.

The Sun StorageTek EBS server considers a volume to be unlabeled under the following conditions:

- Has no internal label.
 - Is labeled with information other than a Sun StorageTek EBS label.
 - Is labeled with a Sun StorageTek EBS label, but the density indicated on the internal label differs from that of the device where the volume is mounted.
- ◆ Recycles volumes eligible for reuse that are loaded into the device.

Because the Auto Media Management feature can relabel a volume that has a different density, it is possible, inadvertently, to overwrite data that still has value. For this reason, be careful if Sun StorageTek EBS volumes are shared among devices with different densities.

When the Auto Media Management feature is not enabled, the Sun StorageTek EBS server ignores unlabeled volumes and does not consider them for backup.

Note: The Sun StorageTek EBS server considers volumes that were labeled by a different application to be valid relabel candidates if Auto Media Management is enabled. Once the Sun StorageTek EBS server relabels the volume, the previously stored data is lost.

Using Auto Media Management

This section describes how to use Auto Media Management.

Existing tapes with Sun StorageTek EBS labels

When Auto Media Management is used with tapes that have Sun StorageTek EBS labels that have not been recycled, the volumes must be removed from the media database before a utility such as **tar** is used to overwrite the labels. Also ensure that the tapes have been fully rewound before overwriting the labels. Auto Media Management can then properly relabel the tapes.

Stand-alone devices

The Auto Media Management feature can be enabled for stand-alone devices during manual device configuration, or from the Properties window after configuration.

When Auto Media Management is enabled for a stand-alone device, the following processes occur when a volume becomes full during a backup:

- ◆ A notification is sent that indicates that the server or storage node is waiting for a writable volume. Simultaneously, the Sun StorageTek EBS server waits for the full, verified volume to be unmounted.

Note: Nothing happens until the full volume has been unmounted by the operator.

- ◆ The device is monitored and the software waits for another volume to be inserted into the device.
- ◆ After a volume is detected, a check is performed to determine whether the volume is labeled. If so:
 - The volume is mounted into the device.
 - The Sun StorageTek EBS server checks to see whether the newly mounted volume is a candidate to receive data:
 - a. If yes, the write operation continues.
 - b. If not, the Sun StorageTek EBS server continues to wait for a writable volume to continue the backup.

Again, nothing happens until the full volume has been unmounted by the operator.

- ◆ If the volume is recyclable and is a member of the required pool, it is recycled the next time a writable volume is needed.
- ◆ If the volume is unlabeled, it is labeled when the *next* writable volume is needed for a save.

Note: If a partially full volume is unmounted, the Sun StorageTek EBS server automatically ejects the volume after a few seconds.

If a stand-alone device is shared between storage nodes, then Auto Media Management should *not* be enabled for more than one instance of the device. Enabling Auto Media Management for more than one instance of the stand-alone device will tie up the device indefinitely. No data is sent to the device and no pending message is sent.

Libraries

Auto Media Management is not turned on for libraries during autoconfiguration. Auto Media Management for a library can be set by changing the library's properties after configuration:

1. In the server's Administration window, click **Devices**.
2. Select the **Libraries** folder in the navigation tree. The Libraries detail table appears.
3. Right-click the library, and select **Properties**. The **Properties** window appears.
4. Select the **Configuration** tab.
5. In the **Media Management** area, select **Auto Media Management**.
6. Click **OK**.

Volume operations

The volume operations sections describe the tasks involved in the operation of storage volumes done through the Sun StorageTek EBS server. Information about storage volumes is available for each device on a Sun StorageTek EBS server. All volume operations are performed in the Media task in the **Administration** window.

If a volume is not mounted when a backup is initiated, then one of three messages appears, suggesting that one of these tasks be performed:

- ◆ Mount a volume.
- ◆ Relabel a volume (only when Auto Media Management is enabled).
- ◆ Label a new volume (only when Auto Media Management is enabled).

During file recovery, the Sun StorageTek EBS server requests the volume name. If more than one volume is needed to recover the files, the server lists all the volumes in the order in which they are needed. During the recovery process, the server requests each volume, one at a time. If a library is used, the server automatically mounts volumes stored in the library.

The Sun StorageTek EBS server reports on the status of volumes using values such as:

- ◆ Volume name
- ◆ Written
- ◆ %Used
- ◆ Location
- ◆ Mode

Performing volume operations requires that the user have the correct permissions to use the Sun StorageTek EBS server and its storage nodes.

Viewing volume status information

To find information about a volume and its status:

1. In the server's **Administration** window, click **Media**.
Media-related topics appear in the navigation tree.
2. Select **Volumes**. The Volumes detail table appears. [Table 42](#) lists the volume-related categories displayed in the Volumes detail table.

Table 42 Volumes detail table

Category	Description
Volume Name	Within the Administration interface, the volume name is the same as the name that appears on the volume label. At the end of the name, these designations might appear: <ol style="list-style-type: none"> 1. (A) indicates an archive volume. 2. (R) indicates a volume that is considered read-only. 3. (W) indicates that the volume is a write once, read many (WORM) device.
Barcode	Barcode label, if one exists.
Used	Indicates the amount of space currently in use on the volume (shown in KB, MB, GB, as appropriate). When Used is equal to full, there is no more space on the volume and the end-of-tape marker has been reached or an error with the volume has occurred.
% Used	An estimate of the percentage used, based on the total capacity of the volume, and on the specified value of the Media Type of the Device resource. When %Used is equal to 100%, it means that the value is equal to, or exceeds, the estimate for this volume. When the word "Full" appears in the % Used column, it is not based on an estimate of the volume's capacity. "Full" literally means that the volume is full. This attribute applies only to tape volumes. File type and advanced file type devices always display 0% Used.
Mode	Choices are appendable, read-only, and recyclable. Table 43 lists the Sun StorageTek EBS volume modes and their definitions. For information on changing volume modes, see "Changing a volume's mode" on page 366 .
Expiration	Changing the expiration date is only possible from the command prompt. Use the nsrmm command to do this.
Location	Refers to an administrator-defined description of a physical location of the volume within the user's environment, for example, 2nd shelf, Cabinet 2, Room 42.
Pool	Name of the pool to which the volume belongs.

Table 43 Volume modes

Mode value	Meaning	Description
appen	appendable	This volume contains empty space. Data that meets the acceptance criteria for the pool to which this volume belongs can be appended.
man	manual recycle	This volume is exempt from automatic recycling. The mode can be changed only manually. The manual recycle mode and the option to change it are available from the Volumes menu. The default recycle mode is Auto.
(R)	read-only	The save sets on this volume are considered read-only. The mode can be changed only manually. For more information, see “Using the read-only mode” on page 366 .
recyc	recyclable	The save sets on this volume have exceeded their retention policies.
full	full	The volume is full. There is no more space for data in the volume, and the save sets have not yet passed the time periods specified by the retention policies. This mode can be set only from the command-prompt. Use the nsrjb command with the -o option for libraries, and the nsrmm command with the -o option for stand-alone drives. Refer to the respective UNIX man pages of those commands (or to the <i>NetWorker Command Reference Guide</i>) for more information.

Using the read-only mode

When the mode of a volume is read-only, no new data can be written to the volume. A read-only volume is *not* a write-protected volume. The save sets on the volume are still subject to their browse and retention policies, and the volume is not protected from being overwritten. When all the save sets on the volume have changed their status to recyclable, the mode of the volume changes to recyclable, and the volume becomes eligible for automatic recycling.

To change the volume mode, see [“Changing a volume’s mode” on page 366](#).

Changing a volume’s mode

To change the mode of a volume:

1. In the server’s Sun StorageTek EBS **Administration** window, click **Media**.
2. In the navigation tree, select **Volumes**. The Volumes detail table appears, showing all of the server’s volumes.

3. Right-click a volume in the **Volumes** detail table, and select **Change Mode**. The **Change Mode** window appears.
4. Select a mode.
5. Click **OK**.

Recycling volumes

A volume's retention policy can be overridden by changing it to manual recycle. One reason to change to manual recycle is when save sets must be kept on a volume longer than its retention policy specifies. A volume marked for manual recycle can be changed back to recycle automatically, so that the volume once again uses its original retention policy.

Change a volume's recycle policy

To change a volume's recycle policy:

1. In the server's **Administration** window, click **Media**.
2. In the navigation tree, select **Volumes**. The Volumes detail table appears.
3. Right-click a volume in the **Volumes** detail table, and select **Recycle**. The **Recycle** window appears. It names the selected volume.
4. Select the recycle policy: **Auto** (default) or **Manual**.
5. Click **OK**.

Note: A volume that has been set to manual recycle retains that setting, even after relabeling. It must be explicitly reset to use auto recycle.

Labeling volumes

The Sun StorageTek EBS software labels each storage volume with a unique internal label that corresponds to a pool. During backup and other operations, this label identifies the pool to which a volume belongs. Sun StorageTek EBS software applies a label template to create a unique internal label for each volume. The Sun StorageTek EBS server uses label templates and pool configuration settings to sort, store, and track data on media volumes.

Note: Label templates are created in the Media task, but they are applied to volume labels in the Devices task. Data that exists on a tape is effectively gone after the tape has been relabeled.

Labeling a volume:

- ◆ Writes a label on the volume.
- ◆ Adds the volume label to the media database.
- ◆ Prepares the tape to have data written to it.

During data recovery, the server asks for a specific volume that contains the required data, identifying the required volume by the name with which it was labeled. For information about label templates and pools, see [Chapter 7, "Sorting Backup Data."](#)

Label templates

Several preconfigured label templates are supplied with the Sun StorageTek EBS software. These preconfigured label templates cannot be deleted. For more information about label templates and preconfigured label template, see ["Naming label templates" on page 248.](#)

Label or relabel library volumes

Labeling volumes in a library is time-consuming, so consider labeling volumes before it is time to back up or recover files. Library volumes are labeled in the Devices task.

To label a library volume:

1. In the **Administration** window, click **Devices**.
2. Open the **Libraries** folder. The **Libraries** detail table appears.
3. In the navigation pane, right-click the appropriate library and select **Label**.

The selected library's details appear, including divided tables for devices and slots. The **Label Library Media** window also appears.

4. The **Default** pool name appears in the **Target Media Pool** field. To select a different pool, click the field's down arrow for a list of other pool choices.

The pool determines which label template is used in labeling the volume.

5. If the volume should not be recycled automatically, click **Allow Manual Recycle**.

If **Allow Manual Recycle** is enabled when the volume is labeled, the volume is not automatically marked as recyclable when all of its save sets have expired. Only an administrator can mark the volume recyclable.

Note: A volume that has been set to manual recycle retains that setting, even after relabeling. A Manual Recycle policy cannot be changed back to Auto Recycle simply by unselecting the Manual Recycle checkbox. The volume must be explicitly reset to use auto recycle. For more information, see ["Recycling volumes" on page 367](#).

6. To you want to be prompted before the existing label is overwritten, select **Prompt to overwrite label**.
7. Click **OK**.
The **Library Operation** window appears, stating that the library operation has started.
8. Select **Monitoring**, then the **Operations** tab, to track the status of the label operation.
9. If **Prompt to overwrite label** was selected, right-click the label operation in the **Operations Status** window to confirm intent to overwrite the existing volume label with a new label, and select **Supply Input**.

A question window appears displaying this message:

Label <labelname> is a valid Sun StorageTek EBS label.
Overwrite it with a new label?

10. Click **Yes** to overwrite the label with a new label, or **No** to cancel the label operation.

Note: When a volume is relabeled, that volume is initialized and becomes available for writing again.

Empty slots in label operations

Slots that have been intentionally left empty (such as bad slots) are skipped during labeling operations. The Sun StorageTek EBS software logs a message similar to: "Slot 5 empty, skipping."

Using barcode labels

The option to label a library volume with a barcode is available during automatic device configuration (see [“How to configure devices” on page 42](#)). This option can be set in the library’s **Properties** tab after configuration.

Barcode labels make volume inventory fast and efficient. They eliminate the need to mount the volumes in a device. The library scans the external barcode labels with an infrared light while the volumes remain in their slots. Inventorying with barcode labels greatly reduces the time needed to locate a volume or determine the contents of a library.

Barcode labels also provide greater labeling accuracy. The labels are placed on the volumes before the volumes are loaded and scanned in the library. Once the library has scanned the barcode, the Sun StorageTek EBS server records and tracks the label in the media database. The Sun StorageTek EBS server uses barcode labels only to inventory volumes. A volume must have a label, but it need not have a barcode label.

Note: Libraries include hardware that reads barcode labels. The barcode information is then forwarded to the Sun StorageTek EBS server. Problems reading barcode labels indicate hardware problems. In the event of a barcode-related problem, consult the library’s documentation or the hardware vendor.

Requirements for performing an inventory with barcodes

To perform an inventory by using barcodes, the following requirements must be met:

- ◆ The library must have a barcode reader.
- ◆ A barcode label must be present on the tape.
- ◆ The location field within the Sun StorageTek EBS media database must be correct or null. To view the location field, use the **mmlocate** command.

Configure a library to use volumes with barcodes

To select whether barcodes are used or matched after configuration:

1. In the **Administration** window, click **Devices**.
2. Open the **Libraries** folder. The **Libraries** detail table appears.

3. Right-click the appropriate library, and select **Properties**. The **Properties** window appears.
4. Select the **Configuration** tab.
5. In the **Media Management** area of the **Configuration** tab, select:
 - Bar Code Reader
 - Match Bar Code Labels
6. Click **OK**.

For information about barcodes, see [“Barcode labeling tips” on page 372](#).

Use unmatched volume and barcode labels

Note: If unmatched volume and barcode labels are to be used, ensure that labels are attached to the outside of the volumes.

To use unmatched volume and barcode labels:

1. Apply barcode labels to the volumes.
2. Place the volumes with the barcode labels in the library.
3. In the **Administration** window, click **Devices**.
4. Open the **Libraries** folder. The **Libraries** detail table appears.
5. Right-click the appropriate library, and select **Properties**. The **Properties** window appears.
6. Select the **Configuration** tab.
7. In the **Media Management** area of the **Configuration** tab:
 - Select **Bar Code Reader**.
 - Ensure that Match Bar Code Labels is *not* selected.
8. Click **OK**.

The Sun StorageTek EBS server uses the next available label from the label template for the volume name. It labels the volumes and records both labels in the media database.

Inventory the volumes to ensure that the Sun StorageTek EBS server has the most current volume information.

Use **Media > Volumes** to match the correct volume labels to the barcode labels. Consider making a list of the name correlations.

Note: If the barcode function is enabled, but no barcode label is affixed to the volume, an error message indicates that a barcode label does not exist.

Barcode labeling tips

The Sun StorageTek EBS server uses volume labels and barcode labels to identify volumes. Both label types are recorded in the media database. The volume label is also recorded internally on the media (internal volume label). The Sun StorageTek EBS server uses barcode labels to inventory volumes, and uses volume labels to identify the volumes needed for backup and recovery. A requirement to match the volume label with the barcode label can be set in the library's Properties window.

Follow these guidelines when using barcode labels with the Sun StorageTek EBS software:

- ◆ When Sun StorageTek EBS software relabels volumes automatically, it reuses the original volume label name. A label name can be changed only if the volume is relabeled manually. The Sun StorageTek EBS software scans the barcode label during the labeling process and updates the media database with the new volume name and its associated barcode label.
- ◆ Do not use identical barcode labels for any of the Sun StorageTek EBS volumes. The use of identical labels defeats the purpose of using barcode labels, which is to facilitate the inventory process and ensure label accuracy.
- ◆ Volume names must be unique on the Sun StorageTek EBS server. Give each volume a unique volume label. If a second volume is labeled with an existing barcode label and the Match Barcode Labels attribute in the library's properties is enabled, the Sun StorageTek EBS server displays an error message and does not allow the second volume to be labeled. The error message identifies the library slots containing the two volumes with identical labels and the barcode label.

To correct this problem, either apply a different label to one of the volumes and restart the labeling process, or disable the Match Barcode Labels attribute in the library's properties while labeling the second volume.

- ◆ It is not necessary to label existing volumes with barcode labels if they are stored in a vault or offsite for long periods. These volumes are rarely, if ever, inventoried.

- ◆ Before using barcode labels on existing volumes, affix the barcode labels to them. Then, load and mount each volume individually, so that the Sun StorageTek EBS server can match the barcode label with the existing volume label.
- ◆ Record the volume label on the tape.
- ◆ A variety of barcode labels can be purchased from third-party vendors. Choose from among numeric labels, alphanumeric labels, or a special combination of numbers and characters. Furthermore, barcode labels can be ordered to match a current volume labeling scheme.
- ◆ Use a consistent labeling scheme. If volumes are labeled with the server name and an extension such as “001,” order a range of labels starting with “*server_name.001*” and ending with “*server_name.100*”, or as wide a range as necessary. Instructions for barcode labels should be provided with the library hardware documentation. Contact the hardware manufacturer with questions about barcode labels.

A consistent labeling scheme helps better organize and track volumes. It also facilitates the inventory process if *all* of the volumes, use barcode labels.

Mounting and unmounting volumes

A volume must be mounted before files can be backed up. If no volume is mounted at the start of a backup, an error message appears and requests that a volume be mounted.

Mount or unmount a volume in a library

To mount a volume in a library:

1. In the **Administration** window, click **Devices**.
2. Open the **Libraries** folder in the navigation tree. The **Libraries** detail table appears.
3. Select a library in the navigation tree or double-click a library in the **Libraries** detail table to open the double-paned library operations view.

The library’s drives are listed in the **Devices** column, and its slots are listed in the **Slot** column.

4. To mount a volume:
 - a. In the **Devices** column, select the appropriate drive.
 - b. In the **Volume** column, right-click a volume to mount, and select **Mount**.

The **Library Operation** window displays this message:

The library operation has started.
Please see the Monitoring->Operations screen for its status.

- c. Click **OK**.
5. To unmount the volume:
 - a. Right-click the device or the volume in the double-paned table view of the library and select **Unmount**.

The **Library Operation** window displays this message:

The library operation has started.
Please see the Monitoring->Operations screen for its status.

6. Click **OK**.

Mount or unmount a volume in a stand-alone tape drive

To mount a volume in a stand-alone drive:

1. Manually insert a volume in the stand-alone drive, or ensure that a volume is already loaded.

Note: In a stand-alone device, a volume that has been loaded into the drive is not considered to be mounted until it has been explicitly mounted in the user interface or from the command-prompt.

2. In the **Administration** window, click **Devices**.
3. Select **Devices** in the navigation tree. The Devices detail table appears.
4. Select the appropriate device. To mount the volume, in the Devices detail table, right-click the device and select **Mount**.

5. To unmount the volume, in the **Devices** detail table, right-click the device and select **Unmount**.

The **Library Operation** window displays this message:

The library operation has started.
Please see the Monitoring->Operations screen for its status.

6. Click **OK**.

Note: To perform an unattended backup using a stand-alone device, ensure that a labeled volume is mounted in the device before it is left unattended.

Label and mount a volume in one operation (stand-alone tape drive)

When more than one storage device is connected to the Sun StorageTek EBS server, the device to be used for labeling must first be selected from the list of available devices. Remember that labeling a volume makes it impossible for the Sun StorageTek EBS server to recover original data from that volume.

To label and mount a volume in a single operation in a stand-alone tape drive:

1. In the Administration window, click **Devices**.
2. Manually insert an unlabeled or recyclable volume in the Sun StorageTek EBS server storage device, or ensure that a volume of this type is already present for the Sun StorageTek EBS server to access.
3. Select **Devices** in the navigation tree. The Devices detail table appears.
4. Right-click the appropriate stand-alone device in the detail table, and select **Label**. The **Label** window appears.
 - a. Type a unique label name, or accept the default name associated with the selected pool.

If the volume is unlabeled, the Sun StorageTek EBS server assigns the next sequential label from the label template associated with the selected pool. If a recyclable volume from the same pool is being relabeled, then the volume label name and sequence number remain the same. Access to the original data on the volume is destroyed, however, and the volume becomes available.

- b. Select a pool on the **Pools** menu. The Sun StorageTek EBS server automatically applies the label template associated with the **Default** pool unless a different pool is selected.
- c. Select the **Manual Recycle** attribute if the volume should be manually recycled.

If the **Manual Recycle** attribute is enabled when the volume is labeled, the volume cannot automatically be marked as *recyclable* according to the retention policy. When a volume is marked *manual recycle*, the Sun StorageTek EBS server disregards the assigned browse and retention policies. Therefore, only an administrator can mark the volume recyclable.

Note: A volume that has been set to manual recycle retains that setting, even after relabeling. A Manual Recycle policy cannot be changed back to Auto Recycle by clearing the Manual Recycle checkbox. The volume must be explicitly reset to use auto recycle. For more information, see [“Recycling volumes” on page 367](#).

- d. The **Mount After Labeling** attribute is selected by default.

The Sun StorageTek EBS server automatically labels the volume, and then mounts the volume into the device.

- 5. Click **OK**.

If the volume is recyclable, a message warns that the named volume is about to be recycled, and asks whether to continue. Click **Yes** to relabel and recycle the volume.

After a volume is labeled and mounted in a device, the volume is available to receive data. Since the Sun StorageTek EBS label is internal and machine-readable, place an adhesive label on each volume that matches that internal volume label.

For information on using barcode labels, see [“Configure a library to use volumes with barcodes” on page 370](#).

Note: If you are in the process of relabelling a mounted volume and you choose to not overwrite the existing label (e.g, cancelling the relabelling process), the volume will be left in an unmounted state. To use this volume you will have to mount it again.

Label without mounting

Volumes can be prelabeled without being mounted.

To label a volume without mounting, follow the same procedures as for labeling and mounting in one operation, but clear the **Mount After Labeling** attribute in the **Label** window.

Mount an uninventoried volume

To mount a volume that is not included in the library inventory, but which is a valid (properly labeled) Sun StorageTek EBS volume:

1. In the **Administration** window, click **Devices**.
2. Select **View > Diagnostic Mode** on the toolbar.
3. Manually insert the volume in an empty library slot.
4. Open the **Libraries** folder in the navigation tree. The **Libraries** detail table appears.
5. Select the library in the navigation tree in which the volume was manually inserted, or double-click the same library in the **Libraries** detail table.

The **Libraries** detail table changes to the double-paned library operations view. The library's drives are listed in the **Devices** column, and its slots are listed in the **Slot** column.

6. In the **Devices** column, right-click the library in which the volume was manually inserted, and select **Inventory**. The **Inventory Library** window appears.
7. Type the slot number of the volume in both the **First** and **Last** field of the **Slot Range**.
8. Select **Operation Type**: either **Slow/Verbose** (the default) or **Fast/Silent**.

When **Slow/Verbose** is selected, the **Supply Input** option and icon on the **Operations** screen of the **Monitoring** window can be used to confirm the choice to relabel a volume. The device path appears in the **Device** field.

When **Fast/Silent** is selected, the **Supply Input** option and icon are not available, and relabeling proceeds automatically, without user input. The device path does not appear in the **Device** field.

For information, see [“Supply user input” on page 512](#).

9. Click **OK**.

The **Library Operation** window displays this message:

The library operation has started.

Please see the Monitoring->Operations screen for its status.

The Sun StorageTek EBS software then inventories the specified slot.

10. Mount the inventoried volume as described in [Chapter 1, "Overview."](#)

Note: Unlabeled tapes may not be mounted for inventoring. Unlabeled tapes can only be mounted to be labeled. An attempt to mount an uninventoried volume using unlabeled media results in an I/O error. The volume will also be ejected.

Automatic unmounting of volumes (idle device timeout)

At times, a volume that is mounted in one device might be needed by another device in the same library. For example, data being recovered by one device could span more than one volume, and the required volume could be mounted on another device. To address this need, a value can be defined in the Idle Device Timeout attribute for that particular library.

The Idle Device Timeout attribute, which applies only to shared libraries or libraries that are managed by AlphaStor software, specifies the number of minutes a mounted volume can remain idle before it is automatically unmounted from the device and returned to its slot, where it can then be accessed by another device. This attribute can be useful in configuring shared drives. The attribute appears on the Advanced tab of a device's Properties when in diagnostic mode. The default value is 0 (zero) minutes, which means that the device never times out and the tape must be ejected manually. Select a time that is appropriate for the system configuration.

Using libraries with a volume import and export capability

The Sun StorageTek EBS software supports the use of the SCSI-II import/export feature found in many brands of library. Depending on the library model, this feature is also known as cartridge access port (CAP), mail slot, and loading port. The import/export feature

deposits and withdraws (ejects) volumes from slots in the library. This feature enables the operator to deposit and withdraw cartridges without invalidating the device inventory list. Normally, if the operator opens the door to load or unload media, the element status of the autoloader is invalidated, which requires the reinitialization the library. The Sun StorageTek EBS server does not, however, automatically inventory the volume after a deposit and withdrawal.

The reinitialization usually consists of the following:

- ◆ An inventory of all slots
- ◆ A reset of the robotic arm
- ◆ A check to see whether each drive is working

The Deposit attribute causes a library to take the first available volume from the CAP and place it in the first empty library slot. The Eject/Withdraw attribute moves a volume from a slot (never from a drive) to the CAP.

How to deposit a volume by using the import/export feature

Use these general instructions when working with a CAP. Specific instructions for working with a CAP can vary, depending on the library manufacturer. For specific instructions, refer to the library's documentation.

To deposit a volume from the CAP into a library:

1. Ensure that volumes are available in the CAP for deposit.
2. In the **Administration** window, click **Devices**.
3. Select **Libraries** in the navigation tree. The Libraries detail table appears.
4. Double-click the library in which to deposit the volume.

The **Libraries** detail table changes to the double-paned library operations view.

5. Right-click either the device or the slot, and select **Deposit**.

You are prompted to deposit the volume.

6. Click **Yes**. The **Library Operation** window displays this message:

The library operation has started.
Please see the Monitoring->Operations screen for its status.

7. Click **OK**.

8. Click **Monitoring** to go to the **Monitoring** window and select the **Operations** tab.
9. Right-click the **User Input** icon for the deposit job and select **Supply Input**.
You are prompted to load the cartridges into the ports and type **Yes** to continue.
10. Click **Yes**.
11. Right-click the **User Input** icon for the deposit job and select **Supply Input** again.
You are prompted to continue depositing volumes.
12. Click **Yes** to continue depositing volumes, or **No** when done.

Withdraw a volume by using the import/export feature

To withdraw a volume from a library slot and place it in the CAP:

1. Ensure that the volume to be withdrawn is in a known slot, and that the CAP has an empty port to hold the withdrawn volume.
2. In the **Administration** window, click **Devices**.
3. Select **Libraries** in the navigation tree. The **Libraries** detail table appears.
4. Double-click the library from which the volume is to be withdrawn. The **Libraries** detail table changes to the double-paned library operations view.
5. Right-click the slot that contains the volume, and select **Eject/Withdraw**.
You are prompted to withdraw the volume.
6. Click **Yes**.
The Library Operation window displays this message:
The library operation has started.
Please see the Monitoring->Operations screen for its status.
7. Click **OK**.
8. Select **Monitoring > Log** to see the result. A successful **Eject/Withdraw** operation ends with a **Succeeded** comment in the Log.

Note: If the library is partitioned into logical libraries and the import/export slots are shared between the partitions, you must withdraw volumes using the **nsrjb** command with the **-P** option to specify the port or ports from which to withdraw volumes. Refer to the **nsrjb** man page or the *NetWorker Command Reference Guide* for further information.

Inventorying library volumes

When the Sun StorageTek EBS software labels the contents of a library, the software registers the location of the volumes in the library slots when it assigns the volume label. This is called taking inventory. When the volumes in the library are inventoried, the Sun StorageTek EBS software reads the label of each volume and records its slot number. If the volumes are not moved in the library after they have been labeled, then the Sun StorageTek EBS server can access the volumes because each volume label is assigned to a specific slot.

If, however, the contents of the library are changed without being labeled, or if volumes are moved into new slots, the Sun StorageTek EBS software must be notified that the library now holds a different set of labeled volumes or that the volumes are in a different order. For example, if the library has more than one magazine, the volumes must be inventoried each time a magazine is removed and another one is loaded into the library.

When the volumes in a new magazine are labeled, there is no need to inventory them. The Sun StorageTek EBS software automatically records the slot number in which each newly labeled volume is located.

The Sun StorageTek EBS software can use barcode labels to speed up the inventory process. If the library supports the use of barcode labels, consider using them if large numbers of volumes and/or if the library contents change often. For more information on using barcode labels, see [“Using barcode labels” on page 370](#).

How to Inventory volumes in a library

To inventory volumes in a library:

1. In the **Administration** window, click **Devices**.
2. Open the **Libraries** folder in the navigation tree. The **Libraries** detail table appears.

3. Select a library in the navigation tree or double-click a library in the Libraries detail table. The **Libraries** detail table changes to the double-paned library operations view.
4. Right-click anywhere within the **Devices** pane, and select **Inventory**. The **Inventory Library** window appears.
5. Type the numbers of the first and last slots to be inventoried in the **Slot Range** area.
6. Select **Operation Type**: either **Slow/Verbose** (the default) or **Fast/Silent**.
7. Click **OK**.

The **Library Operation** window displays this message:

The library operation has started.
Please see the Monitoring->Operations screen for its status.

8. Click **OK**. If the volumes do not have barcode labels, the Sun StorageTek EBS software must mount each volume, read its label, and unmount it. In this case, the inventory process can take some time to complete.

Working with volumes

This section describes how to work with volumes.

Removing volumes from the media database and online indexes

The main purpose of removing volume-based entries from the online indexes is to eliminate damaged or unusable volumes from the Sun StorageTek EBS server. A volume entry should be removed from the media database only if the volume has become physically damaged or unusable.

Both the client file index and media database entries can be removed. This action removes all information about the volume from the Sun StorageTek EBS server. Even if the database entries for a volume are removed, as long as the volume is undamaged, the data remains recoverable by using the **scanner** program.

In general, do not remove both the client file index and media database entries at the same time unless the volume is damaged or destroyed.

The presence of a clone of the particular volume prevents the deletion of the volume entry in the media database. This is because the Sun StorageTek EBS server accesses the cloned volume rather than the original volume as needed. The volumes's entry in the media database is never actually purged. Because of this, removing volume entries from the media database is not a particularly effective way to reduce index size, although it does reduce the size of the online indexes by purging index entries associated with specific volumes.

Deleting volume data

To delete a volume:

1. In the **Administration** window, click **Devices**.
2. Open the **Libraries** folder in the navigation tree. The **Libraries** detail table appears.
3. Select a library in the navigation tree or double-click a library in the **Libraries** detail table.

The **Libraries** detail table changes to the double-paned library operations view. The library's drives and mounted volumes are listed, as well as its slots and all volumes, mounted or unmounted.

Only unmounted volumes can be deleted.

4. Right-click the volume to be deleted, and select **Delete**.

The **Delete** window appears and displays a request to select from where the volume should be removed:

- a. File and media index entries
- b. File index entries only

Note: Do not remove the indexes of save sets on bad volumes.

5. Click the appropriate selection.
6. Click **OK**.
7. After a bad volume has been removed, run the **nsrck** command from the command prompt.

Note: Volume deletion can also be done using the Media button, and then selecting Volumes.

For information, refer to the **nsrmm** and **mminfo** UNIX man pages or the *NetWorker Command Reference Guide*.

Marking a volume as full for offsite storage

When removing a volume from a library to store offsite, mark the volume as “full” so that the Sun StorageTek EBS software will not continue to ask for the volume. To mark a volume as full, use the **nsrjb** command (for libraries) or the **nsrmm** command (for stand-alone drives) from the command-prompt. Note that the volume must be unmounted before this operation can be completed.

The format is as follows:

- ◆ For libraries:
nsrjb -o full valid
- ◆ For stand-alone drives:
nsrmm -o full valid

Where *valid* is the volume identifier of the volume. When a volume is marked as full, it is also marked as read-only.

One could also change the volume’s Location attribute to an informational message, such as “Move to offsite storage in September 2007”.

To change the volume’s Location attribute:

1. In the **Administration** window, click **Media**. Media-related topics appear in the navigation tree.
2. Select **Volumes**. The **Volumes** detail table, which includes information about all of the server’s volumes, appears.
3. Right-click a volume in the detail table, and select **Set Location**. The **Set Location** window appears.
4. Type a location description.

Note: This is descriptive information. Filling in this field does not send a volume anywhere.

5. Click **OK**.

Cloning volumes

For information about volume clone operations, see [“Volume cloning” on page 273](#).

Media handling errors

The architecture of device drivers can produce media handling errors. The Sun StorageTek EBS software automatically retries a failed operation such as a **mount** or **read** of a volume. The number of times the Sun StorageTek EBS software retries the failed operation depends on the value of the Max Consecutive Errors attribute, which is set in the Advanced tab of the device's Properties window. The default value is 20. When the device's Max Consecutive Errors value is reached, the device stops retrying the operation and becomes disabled.

A mount or read operation might fail for several reasons, for example:

- ◆ Attempts to mount and read a damaged tape in a library can result in a loop of failed actions: the device might repeatedly try to mount the tape, replace it in the slot, and then retry the action with the same result. In this example, to bring the drive back into use, remove the damaged tape, then reenable the device.
- ◆ A drive that always reports a fixed number of failures before correctly mounting and reading a tape, even if the tape is not damaged, can cause a failure loop. In this example, ensure that the Max Consecutive Errors value is higher than the number of times that particular drive fails before working correctly.

Reenable a device

Once the number of retries equals the Max Consecutive Errors value, the device becomes disabled. After the problem that disabled the device has been fixed, the device (drive) must be reenabled before it can be used again.

To reenable a device:

1. Once the Sun StorageTek EBS computer is idle, remove any volume from the disabled drive and ensure that the drive is in good working order.
2. In the **Administration** window, click **Devices**. The **Devices** detail table appears.
3. Right-click the drive to be reenabled, and select **Properties**. The **Properties** window appears.

4. In the **Status** area of the **General** tab, set **Enabled** to **Yes**.
5. Click **OK**.

If the disabled drive is part of a library, it might be necessary to reset the device. To do this:

1. From the command prompt, change the path to the directory that contains the Sun StorageTek EBS binaries.
2. Type this command:

```
nsrjb -HE
```

Media management in a silo

More than one software application can use a single silo. Therefore, media management in a silo requires extra operations to prevent the Sun StorageTek EBS software from overwriting volumes used by other programs.

Numbering a silo slot

In a library, the Sun StorageTek EBS software specifies many functions by slot number. A library has a fixed number of slots, and Sun StorageTek EBS software uses the slot number to refer to a volume's physical location.

A silo works similarly, but a silo has a variable number of slots, starting at zero when it is first configured, and limited by the silo license purchased. The fundamental identifier of a silo volume is its barcode, or *volser* (volume serial number). The volser never changes over the life of a particular volume.

When the **nsrjb** command lists the contents of a silo, it also lists a slot number. Use the slot number to specify which volumes to mount, unmount, label, and inventory. Volumes are not always assigned the same slot number in the silo. The slot numbers in the silo are assigned dynamically, based on the sorted order of the barcodes that have been allocated. If additional barcodes that fall earlier in the sort sequence are allocated later, then the slot numbers change for all volumes that are later in the sequence. For more information, refer to the **nsrjb** UNIX man page or the *NetWorker Command Reference Guide*.

Mounting and unmounting silo volumes

Mount and unmount operations for silos are the same as for library volumes:

- ◆ A volume must be mounted before it can be labeled, read, or had data written on it. The robotic mechanism mounts volumes in the devices of a silo.
- ◆ Volumes must be unmounted before they can be inventoried in a silo or removed from a Sun StorageTek EBS pool.

For information, see [“Mounting and unmounting volumes” on page 373](#).

Labeling a silo volume

The Sun StorageTek EBS labels for volumes in a silo include both a regular Sun StorageTek EBS volume label (written on the media of the volume) and a silo barcode identifier. The volume label is usually based on the volume pool’s label template. The barcode identifier is written on a physical label on the outside of the volume, which the barcode reader in the silo can scan during inventory. For instructions on how to label silo volumes, see [“Labeling volumes” on page 367](#) and [“Using barcode labels” on page 370](#).

The use of barcodes with matching barcode labels and Sun StorageTek EBS volume labels, are both available for a silo. The Barcode Reader attribute must be selected, however the Match Barcode Labels attribute is optional. When both attributes are selected, the internal volume label that Sun StorageTek EBS software writes on the media of each volume will match the barcode label on the outside of the volume. When the labels match, it is easier to track volumes. But the Sun StorageTek EBS software does not require the internal and external labels to match.

With most silo management software, unlabeled volumes can be used. The silo management software assigns a “virtual” barcode label to those volumes. Although volumes can be used without barcodes, it is difficult to maintain integrity, since once the volume has been removed from the silo, the information about the virtual barcode is lost. Any volume without an actual barcode can be reinserted into the silo under a virtual barcode that Sun StorageTek EBS software (or another application) associates with some of the data.

Using a silo with volume import/export capability

Sun StorageTek EBS software supports the use of the import/export feature found in many brands of silos. Depending on the silo model, this feature is also known as CAP, mail slot, and loading port. The import/export feature deposits and withdraws volumes from slots in the silo.

The import/export feature enables the operator to deposit and withdraw cartridges without invalidating the device inventory list. If the operator opens the door to load or unload volumes, the element status of the autoloader is invalidated, requiring the time-consuming operation of reinitializing the silo. Note however, that Sun StorageTek EBS software does not automatically inventory the volume after a deposit.

Either Sun StorageTek EBS software or the silo management software can be used to control the import/export feature on the supported silos to deposit and withdraw volumes in a silo. But it is often more efficient to use the silo management software, especially to deposit or withdraw a large number of volumes.

On some silos (for example, StorageTek silos with the import/export feature set to automatic mode), the silo management software inserts volumes automatically. On these silos, the Sun StorageTek EBS software cannot be used to insert volumes.

To issue deposit and withdraw commands:

- ◆ To add and deposit volumes, type:

```
nsrjb -a -T tags -d
```

- ◆ To remove and eject/withdraw volumes, type:

```
nsrjb -x -T tags -w
```

where *tags* specifies the tags or barcodes of volumes in a remote silo.

Barcode IDs

A list of available barcode-labeled volumes is available from the silo management software. Refer to the silo manufacturer's documentation for how to generate the list of barcode IDs.

To specify a barcode identifier or template for the volumes from a command prompt, use the **-T** option with the **nsrjb** command. For more information, refer to the **nsrjb** UNIX man page or the *NetWorker Command Reference Guide*.

Allocating (adding) silo volumes

When volumes are added, the Sun StorageTek EBS server is directed to the volumes it can use.

Note: Because silos can be used by more than one software application, it is possible that a different application could read or write to volumes that belong to the Sun StorageTek EBS software. To prevent this from happening, most silo management software includes methods to limit access to volumes based on the hostname of the computer on which various programs run. The Sun StorageTek EBS software does not provide a method for setting up this sort of protection. The silo management software must configure it.

The addition of a volume causes the Sun StorageTek EBS software to query the silo management software to verify that the requested volume exists.

If the volume exists, the volume is allocated to the Sun StorageTek EBS software.

Add a silo volume

To add a silo volume:

1. In the **Administration** window, click **Devices**.
2. Open the **Libraries** folder in the navigation tree. The **Libraries** detail table appears.
3. Double-click a silo in the **Libraries** detail table to open the double-paned library operations view.

The silo's drives are listed in the **Device** column, and its slots are listed in the **Slot** column.

4. Right-click a silo in the **Device** column, and select **Add**.

The **Add Library Volumes** window appears, with the option to select either **Template** or **List** for barcode selection.

5. Select either **Template** or **List** to enter barcode volume identifiers.

- The **Template** option allows the use of wildcards in creating a list of barcode IDs. Each entry should be on a separate line; for example, to name four tapes A01B, A02B, A03B, and A04B, type:

```
A0
1-4
B
```

- The **List** option allows the entry of barcode IDs, separately. Each entry should be on a separate line; for example, type the name for each tape:

```
A01B
A02B
A03B
A04B
```

6. Type the appropriate volume identifiers in the **Barcodes** field.
7. Click **OK** (or **Cancel**, to continue adding to the list).
 - Click "+" to add an entry.
 - Click "<" to insert above a highlighted selection.
 - Click "-" to delete an entry.

The **Library Operation** window displays this message:

```
The library operation has started.
Please see the Monitoring->Operations screen for its
status.
```

8. Click **OK**.

On return to the **Library** detail table, the added volumes will be shown.

Note: Silos do not display empty slots.

If the particular silo model does not automatically deposit the volume, then place the volumes in the insert area, right-click the volume and select **Deposit**.

To perform the **Deposit** and **Add** operations from a command prompt:

- ◆ On silos that require manual depositing, such as DAS:

```
nsrjb -a -T tags -d
```

where *tags* specifies the tags or barcodes of volumes in a remote silo. The **-d** flag performs the manual deposit.

- ◆ On silos where the silo management software deposits volumes automatically, such as StorageTek silos:

```
nsrjb -a -T tags
```

For information on STLIs, see [“How Sun StorageTek EBS software interacts with a silo” on page 340](#).

Deallocating (removing) silo volumes

When an STL volume in a silo is no longer needed, the volume can be deallocated from the silo. Deallocation is basically the same operation as removing a volume from a library. Although the volume cannot be loaded by the robotic mechanism, the entries in the Sun StorageTek EBS media database remain intact. If the volume is allocated again, Sun StorageTek EBS software can retrieve the data from it later.

Use deallocation when the silo license limits the number of usable slots, or when data is moved offsite for safer storage. When the license limits the number of slots, it might be possible to leave the volumes in the silo, if it is certain that the volumes will not be used by another application. That way, the volumes can easily be added again when the data on them must be accessible.

The allocation operation is not automatic. The volumes must be manually allocated again and reinventoried to let the Sun StorageTek EBS server access the data. If the volume is to be removed from the silo for offsite storage, it must be removed with Sun StorageTek EBS software and then ejected from the silo by using the silo management software.

To remove a silo volume:

1. Unmount the volume from the device. For instructions on unmounting volumes, see [“Mounting and unmounting volumes” on page 373](#).
2. In the **Administration** window, click **Devices**

3. Open the **Libraries** folder in the navigation tree. The Libraries detail table appears.
4. Double-click a silo in the **Libraries** detail table to open the double-paned library operations view. The silo's drives are listed in the **Device** column.
5. Right-click a silo in the **Device** column, and select **Remove**.
The **Remove Library Volumes** window appears, with the option to select either **Template** or **List** for barcode selection.
6. Select either **Template** or **List** to enter barcode volume identifiers.
 - The **Template** option allows the use of wildcards in creating a list of barcode IDs. For example, to name four tapes A01B, A02B, A03B, and A04B, type A0, 1-4, and B.
 - The **List** option allows the entry of barcode IDs, separately. For example, type the name for each tape: A01B, A02B, A03B, and A04B.
7. Type the appropriate volume identifiers in the **Barcodes** field.
8. Click **OK**.

The **Library Operation** window displays this message:

The library operation has started.
Please see the Monitoring->Operations screen for its status.

9. Click **OK**.

Notice that on return to the **Library** detail table, the removed volumes are no longer listed.

For information on STLs, see [“How Sun StorageTek EBS software interacts with a silo” on page 340](#).

Inventorying a silo

Taking inventory of the volumes in a silo ensures that the mapping between slot number and volume name is correct, or reconciles the actual volumes in a silo with the volumes listed in the Sun StorageTek EBS media database.

The slot number of a silo volume is not a numbered slot inside the silo, as it is in a library. The slot number of a silo volume is the number of the volume's position in the list of volumes in a silo.

The tasks for inventorying volumes in a silo are the same as those for a library. For information about inventorying a library, see [“Inventorying library volumes” on page 381](#).

The Sun StorageTek EBS software examines all of the volumes in the silo and compares the new list of volumes to the Sun StorageTek EBS media database. Then the Sun StorageTek EBS software produces a message listing any volumes located in the silo that are not in the media database.

When the Sun StorageTek EBS software inventories a silo, the silo’s barcode label reader reads the barcode labels on the outside of each volume. When a barcode matches an entry in the Sun StorageTek EBS media database, the volume does not need to be loaded. The inventory proceeds rapidly. If, however, the Sun StorageTek EBS software reads a barcode that does not match any of the entries in the media database, the volume must be mounted and read in order for a proper inventory to be taken.

Volume save sets

Information about individual save sets on volumes can be displayed from the Volumes detail table. Refer to this information to determine how resources are being used. For example, knowing the size of a save set can help in planning the amount of disk space needed for the online indexes.

View save set details in the Volume Save Sets window

To view save set information in the Volume Save Sets window:

1. In the **Administration** window, click **Media**. Media-related topics appear in the navigation tree.
2. Select **Volumes**. The **Volumes** detail table, which includes information about all of the server’s volumes, appears.
3. Right-click a volume in the detail table, and select **Show Save Sets**.
4. The **Volume Save Sets** window appears. [Table 44 on page 394](#) shows the attributes and their descriptions.

5. Click **OK** to close the **Volume Save Sets** window.

Table 44 **Volume Save Sets window**

Category	Description
Client	Name of the Sun StorageTek EBS client computer that created the save set.
Save Set	Pathname of the file system containing the save set. This column also includes clone information. If the save set has a clone, the pathname is marked <i>has clones</i> and the cloned save set is marked <i>clone save set</i> .
SSID	Save set ID number.
Time	Date and time when the save set was created.
Level	Level of backup that generated the save set. This refers only to scheduled backups. For <i>ad hoc</i> backups, the level is blank.
Status	Type of save set. For a listing of save set values and descriptions, see Table 30 on page 275 .
Size	Save set size, in appropriate units.
Flags	<p>First flag shows which part of the save set is on the volume:</p> <ul style="list-style-type: none"> • c: Completely contained on volume. • h: Spans volumes, and head is on this volume. • m: Spans volumes, and a middle section is on this volume. • t: Spans volumes, and the tail section is on this volume. <p>Second flag shows save set status:</p> <ul style="list-style-type: none"> • b: In the online index and is browsable. • r: Not in the online index and is recoverable. • E: Marked eligible for recycling and may be overwritten at any time. • a: Aborted before completion. • i: Still in progress. <p>Optional third flag:</p> <ul style="list-style-type: none"> • N: NDMP save set • R: Raw partition backup (such as for a supported module). • P: Snapshot <p>Optional fourth flag:</p> <ul style="list-style-type: none"> • s: NDMP save set backed up by nsrdsa_save command to a Sun StorageTek EBS storage node.

Change save set status within the Volume Save Sets window

To change the save set status within the **Volume Save Sets** window:

1. Select a save set.
2. Click **Change Status**. The **Change Save Set Status** window appears.
3. Select either:
 - **Normal** (default)
 - **Suspect**
4. Click **OK**, to leave the **Change Save Set Status** window.
5. Click **OK**, again, to leave the **Volume Save Sets** window.

View save set details from the Save Set detail table

To view save set details from the Save Sets detail table:

1. In the **Administration** window, click **Media**. Media-related topics appear in the navigation tree.
2. Select **Save Sets**.

The **Save Sets** detail table appears with two tabs for configuring save set queries and listing save set details:

- The **Query Save Set** tab
 - The **Save Set List** tab
3. Select either tab. See [“The Query Save Set tab” on page 395](#) and [“The Save Set List tab” on page 396](#) for more information.

The Query Save Set tab

The **Query Save Set** tab allows users to search for save sets that meet specific criteria. Click the **Query Save Set** tab to access these query fields:

- ◆ Query Parameters area:
 - Client Name
 - Save Set
 - Save Set ID
 - Volume
 - Pool

- Copies
- Save Time (a range)
- ◆ Status area:
 - Browsable
 - Scanned-In
 - In-Progress
 - Suspect
 - Recyclable
 - Recoverable
 - Aborted
- ◆ Maximum Level area:
 - Full
 - 1 through 9
 - All

If no save sets are found that match the query parameters, an error message appears when closing the tab:

No save sets were found that matched the specified query.

The Save Set List tab

The **Save Set List** tab lists detailed save set information. Click the **Save Set List** tab to view this tabular information:

- ◆ Save Set
- ◆ SSID (Save Set ID)
- ◆ Level
- ◆ Status
- ◆ Volume Name
- ◆ Client
- ◆ Size
- ◆ Files
- ◆ Pool
- ◆ Time

This chapter covers these topics:

- ◆ Choosing a recovery method.....398
- ◆ Recovering by file selection399
- ◆ Recovering by save set selection409
- ◆ Disaster recovery414
- ◆ Recovering encrypted data415
- ◆ Directing recoveries to another client.....416
- ◆ Recovering online indexes for a Sun StorageTek EBS server.....424
- ◆ Recovering the Console database428
- ◆ Recovering backed-up client files from an old Sun StorageTek EBS server.....428
- ◆ Recovering the Windows system configuration.....429
- ◆ Recovering Windows volume mount points436
- ◆ Recovering Windows DHCP and WINS databases439
- ◆ Restoring Windows Content Index Server on Windows 2000 or later.....440

Choosing a recovery method

There are two main methods of recovering data:

- ◆ Recovery by file selection (index based recovery)
- ◆ Recovery by save set selection

Recovery by file selection is the most flexible and easy to use method to recover data. However, save set recovery can be preferable especially when there is a large amount of data to be recovered or data is not available for quick access because it has passed its browse policy.

When to recover by file selection

Consider recovering data by file selection when:

- ◆ The exact name of the file or directory to recover is unknown and you want to browse the file system.
- ◆ A directed recovery is required. A directed recovery is a recovery where data that was backed up from one computer is recovered to another computer. Directed recovery is not supported for save set recovery. For more information about directed recoveries, see [“Directing recoveries to another client” on page 416](#).
- ◆ Only the files that are marked for recovery are recovered (not extra files).
- ◆ It is important to keep the recovery operation as simple as possible. A save set recovery can be a more complex operation.

When to recover by save set selection

Consider recovering data by save set selection when:

- ◆ You want to restore a large bulk of lost files, for example, in the event of a total disk failure. In this case, you do not have to mark individual files for recovery.
- ◆ The recovery of extra files is acceptable.
- ◆ Quick access to the backup data is not available because the data's browse policy has expired. Quick access can be restored by re-creating the browsable client file index with the **scanner**

program. However, this can be a time-consuming process. For more information about the **scanner** program, see [“Restore a save set entry in the online indexes” on page 425](#).

- ◆ Memory on the recovery host is an issue. Recovering by save set selection requires less memory than recovering by file selection.

Recovering by file selection

Recovering by file selection enables users to browse and select backed-up files and file systems for recovery. The earliest versions of files and file systems that are available for recovery are determined by the browse policy that was applied when the data was backed up. For more information about browse policies, see [“About browse and retention policies” on page 190](#).

If backed-up data has exceeded its browse policy, you can still recover the data by using save set recovery. For more information about save set recovery, see [“Recovering by save set selection” on page 409](#). You could also recover data by re-creating the client file index with the **scanner** program. Re-creating the client file index enables users to browse and select files for recovery. However, re-creating the client file index can be a time-consuming process. For more information about re-creating the client file index, see [“Restore a save set entry in the online indexes” on page 425](#).

You can also recover files from other client computers by using directed recovery. For more information, see [“Directing recoveries to another client” on page 416](#).

Recovering data on UNIX systems

To recover data to a UNIX client:

1. Start the **nwrecover** program by typing this command:

nwrecover

- Use the **-s server** option with **nwrecover** to specify a particular Sun StorageTek EBS server on the network.
- Use the **-c client** option to specify a particular Sun StorageTek EBS client on the network. If the **-c** option is not used, the current client is assumed.

The **nwrecover** program displays a representation of the client's file system.

2. Mark each directory and/or file to be recovered by selecting the checkbox next to each directory or file listed.

Note: To recover data from a scheduled backup other than the most recent one, you must change the browse time. See [“Recovering an earlier version of a file” on page 403](#).

3. Click **Start** to begin the recovery.
4. In **Recover Options** dialog box, select any appropriate options and click **OK**.

[“Resolving recovered data conflicts” on page 404](#) and [“Relocating recovered data” on page 406](#) have more information on options in the **Recover Options** dialog box.

The time it takes to recover the files, depends on file size, network traffic, server load, and tape positioning. During this time, messages appear so that you can monitor the recovery.

If the recovery is successful, a message similar to this appears:

```
Received 1 file(S) from NSR server server
Recover completion time: Tue Jan 21 08:33:04 2007
```

Recovering data on Windows systems

The information in this sections refers to using the NetWorker User program to recover data. If the Sun StorageTek EBS VSS Client for Microsoft Windows is installed on the client computer, VSS data should be recovered with the NetWorker VSS Client User program. For information about the NetWorker VSS Client User program, see the *EMC NetWorker VSS Client for Microsoft Windows Server 2003 Administration Guide*.

Note: If VSS is licensed and enabled, the databases must be taken offline before recovering Micorsoft Exchange Server or SQL Server data.

To recover data to a Windows client using the NetWorker User program:

1. In the **NetWorker User** program, click **Recover** to open the **Source Client** dialog box.

2. Select the source client with the data you want to recover, and click **OK**.
The local client is the default selection.
 3. Select the destination client for the recovered data, and click **OK**.
The local client is the default selection.
 4. In the left pane of the **Recover** window, click the appropriate directory folder.
 5. Mark each directory and/or file to be recovered by performing one of the following:
 - Select the directory or file, and from the **File** menu, select **Mark**.
To clear an item, select **Unmark** from the **File** menu.
 - Click the checkbox next to the directory or filename.
To clear an item, click the checkbox again.
- If you select **My Computer** for recovery, all drives are recovered.

Note: To recover data from a scheduled backup other than the most recent one, you must change the browse time. See [“Recovering an earlier version of a file” on page 403](#).

6. Click **Start** to begin the recovery.

It takes the Sun StorageTek EBS server a few moments to recover the files, depending on file size, network traffic, server load, and tape positioning. During this time, messages appear so that you can monitor the progress of the recovery.

Note: If an error occurs while recovering Microsoft Exchange Server or Microsoft SQL Server data using VSS, you must restart the recovery process.

If there is a naming conflict during recovery, you are prompted to select a workaround. For more information about naming conflicts, see [“Resolving recovered data conflicts” on page 404](#).

If the recovery is successful, a message similar to this appears:

```
Received 1 file(S) from NSR server server
Recover completion time: Tue Jan 21 08:33:04 2007
```

Note: If the recovery fails due to a problem with VSS or a writer, an error message appears. Use the Windows Event Viewer to examine the event logs for additional information. VSS recovery error messages are also written to the Sun StorageTek EBS log file.

Note: The NetWorker User program does not recover any files in parallel. All files are recovered sequentially. To recover files using parallelism, you must perform recoveries from the command line.

Recovering data from the command prompt

You can also perform a recovery by using the **recover** program.

For example, to recover */myfile* from the server *jupiter*, type:

```
recover -s jupiter
Enter directory to browse: /
recover: Current working directory is /
recover> add /myfile
/
1 file(s) marked for recovery
recover> recover
Recovering 1 file into its original location
Volumes needed (all on-line):
    jupiter.mars.com.001 at ../Tape.0

Received 1 file(s) from NSR server `jupiter'
Recover completion time: Tue Jan 21 08:33:04 2007
recover>
```

For information about **recover**, refer to the *NetWorker Command Reference Guide* or the UNIX man pages.

Note: To avoid using the Windows version of **recover.exe** on Windows operating systems, do one of the following:

- Include <Sun StorageTek EBS_install_path>\bin\recover.exe at the command prompt
 - Ensure that <Sun StorageTek EBS_install_path>\bin is listed before %SystemRoot%\System32 in the \$PATH environment variable.
-

Recovering an earlier version of a file

You can browse previous backups to recover an earlier version of a file. This is useful if the required data was deleted from the current file system and is not present in the most recent backup.

The earliest versions of files and file systems that are available for recovery are determined by the browse policy that was applied when the data was backed up. For example, to recover a lost file that was backed up six months ago requires the appropriate browse policy. For more information about browse policies, see [“About browse and retention policies” on page 190](#).

Recovering an earlier version of a file

Note: Before changing the browse time to recover an earlier version of a file, verify that no files are currently marked for recovery. If files are currently marked for recovery and the browse time is changed, the marked files will still be selected for recovery even though they may have been backed up after the selected browse time.

On Windows

To recover an earlier version on Windows:

1. In the **NetWorker User** program, click **Recover** to open the **Source Client** dialog box.
2. Select the source client whose data you want to recover, and click **OK**.
3. Select the destination client for the recovered data, and click **OK**.
4. From the **View** menu, select **Change Browse Time**.
5. In the **Change Browse Time** dialog box, select a new day within the calendar. Select **Previous Month** or **Next Month** to change from the current month.
6. In the **Time** field, change the time of day by entering an hour, minute, and the letter *a* (for A.M.) or *p* (for P.M.). Use the 12-hour format.
7. Click **OK**.
8. Select the files or directories to recover as described in [“Recovering by file selection” on page 399](#).

Note: If there are no entries for files backed up at the time selected in the Time field, the files that were backed up at the closest preceding time are displayed.

On UNIX

To recover an earlier version on UNIX:

1. In the **nwrecover** program, select **Change Browse Time** from the **Options** menu.
2. In the **Choose Date** dialog box, select a new day within the calendar. Click the forward or back arrows to change from the current month.
3. In the optional **Time** attribute, change the time of day to use by changing the displayed time. Use the 24-hour format.
4. Click **OK**.
5. Select the files or directories to recover as described in [“Recovering by file selection” on page 399](#).

Note: If there are no entries for files backed up at the time selected in the **Time** attribute, the files that were backed up at the closest preceding time are displayed.

Note: Resolving recovered data conflicts

By default, the Sun StorageTek EBS server attempts to recover data to its original location. If a name conflict occurs, the Sun StorageTek EBS software can respond either automatically or on an file-by-file basis.

Resolving data conflicts on UNIX

The **Recover Options** dialog box, which appears each time a recovery is started, provides options for resolving naming conflicts during recovery. [Table 45](#) lists the available conflict resolution options.

Table 45 Options for resolving naming conflicts on UNIX (1 of 2)

Option	Action
Relocate files to	Recovers selected files to the specified location.
Rename recovered file	Renames the recovered files by appending each conflicting name with <i>.R</i> .

Table 45 Options for resolving naming conflicts on UNIX (2 of 2)

Option	Action
Discard recover file	Discards the recovered file and keeps the existing file.
Overwrite existing file	Replaces the file on the file system with the recovered version.
Prompt me at every file conflict	If selected, redisplay the Naming Conflict dialog for every file that has a naming conflict.

Resolving data conflicts on Windows

By default, the Naming Conflict dialog box appears each time there is a filename conflict during a recovery. [Table 46](#) lists the conflict resolution options available during a recovery.

Table 46 Options for resolving naming conflicts on Windows

Option	Action
Rename Recovered File	Renames the recovered files. For more information, see "Rules for renaming file on Windows" on page 405 .
Discard Recover File	Discards the recovered file and keeps the existing file.
Overwrite Existing File	Replaces the file on the file system with the recovered version.
Suppress Further Prompting	Automatically performs the selected option if additional conflicts are encountered during this recovery operation.

Rules for renaming file on Windows

When a naming conflict is encountered during recovery, the Sun StorageTek EBS server uses these guidelines to rename the recovered file:

- ◆ By default, a tilde (~) is appended to the beginning of the name of the recovered file:
~<filename>
- ◆ If a file named ~<filename> already exists, the recovered file is renamed ~00_<filename>.
- ◆ If a file named ~00_<filename> already exists, the recovered file is renamed ~01_<filename>, and so forth to ~99_<filename>.
- ◆ If this fails, the file will not be renamed automatically.
 - If the **recover** command is being used, the Sun StorageTek EBS server fails to rename the file.

- If the **NetWorker User** program is being used, the user is prompted to type a name for the file.

Resolve name conflicts automatically on Windows

You can configure the Sun StorageTek EBS software to resolve all name conflicts automatically before a recovery is started.

To automatically resolve name conflicts before starting a recovery:

1. In the **NetWorker User** program, click **Recover** to open the **Source Client** dialog box.
2. Select the source client with the data to recover, and click **OK**.
3. Select the destination client for the recovered data, and click **OK**.
4. Select **Recover Options** from the **Options** menu.
5. Select a conflict resolution option, as described in [Table 46 on page 405](#).
6. Click **OK**.

Another way to avoid name conflicts is to relocate the recovered data prior to recovery. For more information, see [“Relocating recovered data” on page 406](#).

Relocating recovered data

By default the Sun StorageTek EBS server attempts to copy a recovered file to its original location. If an existing file on the local disk has the same name as the file being recovered, the server prompts for instructions on how to recover the file.

Alternatively, you can instruct the Sun StorageTek EBS server to relocate the recovered file prior to the recovery.

How to relocate recovered data on Windows

To relocate recovered data:

1. In the **NetWorker User** program, click **Recover** to open the **Source Client** dialog box.
2. Select the source client with the data to be relocated, and click **OK**.
3. Select the destination client for the data, and click **OK**.
4. Select **Recover Options** from the **Options** menu.

5. In the **Relocate Recovered Data To** field, type the directory where the data should be relocated.

Note: Provide the full pathname of the relocation directory.

6. Click **OK**.
7. Perform a data recovery as described in [“Recovering data on Windows systems” on page 400](#).

How to relocate recovered data on UNIX

The **Recover Options** dialog box, which appears each time a recovery is started, allows you to select the location to which files should be relocated during recovery.

To relocate recovered data:

1. In the **nwrecover** program, start a recovery
2. In the **Relocate file to** field of the **Recover Options** dialog box, click **Browse** and select the directory where the data should be relocated, or type the full pathname.
3. Click **OK**.

Viewing versions of a directory or file

Use the Versions option to view the backup details of a directory or file. Details include the name, size, modified time, volume, location, and so on.

View version details on Windows

To view the version details of backed-up data:

1. In the **NetWorker User** program, select **Relocate** from the **Options** menu.
2. Select the source client with the backup versions to view, and click **OK**.
3. Select the destination client for the recovered data, and click **OK**.
4. Highlight the file or directory to be recovered.

5. From the **View** menu, select **Versions**.

Versions are sorted according to the backup time (the most recent backup first). The selected version matches the one currently selected in the **Recover** window.

View version details on UNIX

To view the version details of backed-up data:

1. In the **nwrecover** program, select an item to view its details.
2. From the **Selected** menu, select **Versions**.

Versions are sorted according to the backup time (the most recent backup first).

Searching for a recoverable file

Users can search for and recover the most recently backed-up version of a file.

On Windows

To search for a recoverable file:

1. In the **NetWorker User** program, click **Recover** to open the **Source Client** dialog box.
2. Select the source client with the data to recover, and click **OK**.
3. Select the destination client for the recovered data, and click **OK**.
4. From the **File** menu, select **Find**.
5. Type the name of the file or directory. Use wildcards to expand the search; without wildcards, partial filenames result in a no match being found.

On UNIX

To search for a recoverable file:

1. In the **nwrecover** program, select **Find** from the **File** menu.
2. Type or select the base directory that will be searched.
3. Type the name of the file or directory. Use wildcards to expand the search, or use the **Contains** drop-down button to modify search criteria.

4. Click **More Options** to further modify the search criteria, such as selecting a time of the backup and an owner of the file.
5. Click **Find**.

Viewing the volumes required for data recovery

Users can view a list of the volumes needed to recover files and directories.

On Windows

To view a list of the volumes required for data recovery:

1. In the **NetWorker User** program, click **Recover** to open the **Source Client** dialog box.
2. In the **Source Client** dialog box, select the client with the data to be recovered and click **OK**.
3. In the **Destination Client** dialog box, select the client to which the data will be recovered and click **OK**.
4. In the **Recover** window, select and mark the item with the volume requirements to be viewed.
5. Select **Required Volumes** from the **View** menu.

On UNIX

To view a list of the volumes required for data recovery:

1. In the **nwrecover** program, select the item with the volume information requirements to be viewed.
2. Select **Required Volumes** from the **Selected** menu.

Recovering by save set selection

Save set recovery enables you to recover data from a save set rather than by browsing and selecting files for recovery. Generally it is preferable to browse and select files for recovery. However, save set recovery may be preferable when there is a large amount of data to recover or when quick access to the backup data is not available because the data's browse policy has expired. For more information about deciding whether to perform a save set recovery or a recovery by file selection, see [“Choosing a recovery method” on page 398](#).

Backed up data that has not exceeded its retention policy is eligible to be recovered by save set recovery. However, if backed up data has exceeded its retention policy, it may still be recoverable by using the

scanner program. For information about retention policies, see [“About browse and retention policies” on page 190](#). For information about recovering data that has exceeded its retention policy, see [“Restore a save set entry in the online indexes” on page 425](#).

Note: When you perform a save set recover operation, recover the last full backup first, then recover levels 1 to 9 and incremental backups in the chronological order that they were backed up. For more information about the relationship between full backups, backup levels 1 to 9, and incremental backups, see [“Backup levels” on page 174](#).

Recover a save set on Windows

Note: Only members of the Windows Administrators group have permission to perform a save set recovery on Windows. In the case of a remote Sun StorageTek EBS client, members of the client’s Windows Administrators group must have the Recover Local Data privilege to perform the save set recover. Members of the server’s Windows Administrators group automatically have this privilege.

To perform a full save set recovery of a client:

1. In the **NetWorker User** program, select **Save Set Recover** from the **Operation** menu.
2. In the **Source Client** dialog box, select the appropriate client and click **OK**.
3. From the **Save Set Name** list of the **Save Sets** dialog box, select the name of the appropriate save set.
4. Select the particular version of the save set (if there are multiple versions).
5. Click **OK** to begin the recovery.

The recovery status appears in the **Recover Status** window.

Recover a save set on UNIX

Note: Only *root* has the permission to perform a save set recovery on UNIX. In the case of a remote Sun StorageTek EBS client, *root@client* must have the Recover Local Data privilege to perform the save set recover. The *root@<ebs_server>* user automatically has this privilege.

To perform a full save set recovery of a client:

1. In the **nwrecover** program, select **Recover Save Set** from the **Operation** menu.
2. From the **Name** list, select the name of the appropriate save set.
3. In the **Instances** list, select the particular version of the save set (if there are multiple versions).
4. Click the **Recover** button.
5. Select the appropriate options in the **Recover Options** dialog box and click **OK**.

Recover a save set from the command prompt

To perform a save set recovery from the command prompt, use the **recover** command with this syntax:

```
recover -s server -S ssid -d directory_path
```

For more information about **recover**, refer to the *NetWorker Command Reference Guide* or the UNIX man pages.

Recover individual files or directories from a save set on Windows

To recover specific data from a save set.

1. In the **NetWorker User** program, select **Save Set Recover** from the **Operation** menu.
2. In the **Source Client** dialog box, select the appropriate client and click **OK**.
3. From the **Save Set Name** list of the **Save Sets** dialog box, select the name of the appropriate save set.
4. Select the particular version of the save set (if there are multiple versions).
5. Click **Files** to open the **Files** dialog box.
6. Type the exact names of the files and directories (including the full case-sensitive paths) that you want to recover in the **Files** text box. Each file or directory must appear on a separate line.
7. Click **OK** to begin the recovery.

The recovery status appears in the **Recover Status** window.

Recover individual files or directories from a save set on UNIX

To recover specific data from a save set on UNIX, perform a regular recovery as described at [“Recovering data on UNIX systems” on page 399](#).

View volumes required for save set recovery

Use this procedure to display a list of each volume that needs to be available to recover a save set. If no volumes appear during this procedure, then no entries for the volume exist in the media database. Use the **scanner** program to re-create the media database entries. For information about using the **scanner** program to re-create the media database, see [“Restore a save set entry in the online indexes” on page 425](#).

On Windows

To view a list of the volumes required for a save set recovery:

1. In the **NetWorker User** program, select **Save Set Recover** from the **Operation** menu.
2. In the **Source Client** dialog box, select the appropriate client and click **OK**.
3. From the **Save Set Name** list of the **Save Sets** dialog box, select the name of the appropriate save set.
4. Select the particular version of the save set (if there are multiple versions).
5. Click **Required Volumes** to display the volumes required for the recovery.

On UNIX

To view a list of the volumes required for a save set recovery:

1. In the **nwrecover** program, select the appropriate save set instance.
2. Select **Required Volumes** from the **Selected** menu.

Relocate recovered save set data

You can relocate recovered save set data from the data's original backup location to another place on the file system.

On Windows

To relocate recovered save set data:

1. In the **nwrecover** program, select **Save Set Recover** from the **Options** menu.
2. In the **Source Client** dialog box, select the appropriate client and click **OK**.
3. Click **Options** to open the **Recover Options** dialog box.
4. Type the path in the **Relocate Recovered Data To** text box or click **Browse** to select the destination directory.
5. Click **OK**.

On UNIX The **Recover Options** dialog box, which appears each time a recovery is started, allows you to select the location to which files should be relocated during recovery.

To relocate recovered data:

1. In the **nwrecover** program, start a recovery
2. In the **Relocate file to** field of the **Recover Options** dialog box, click **Browse** and select the directory where the data should be relocated, or type the full pathname.
3. Click **OK**.

Resolve conflicts with recovered save set data

You can configure the Sun StorageTek EBS server to resolve conflicts during the recovery.

On Windows To resolve data recovery conflicts with save set data:

1. In the **NetWorker User** program, select **Save Set Recover** from the **Operation** menu.
2. In the **Source Client** dialog box, select the appropriate client and click **OK**.
3. Click **Options** to open the **Recover Options** dialog box.

4. Select the appropriate option for the **Duplicate File Resolution** attribute. [Table 47](#) lists the options and actions taken for the Duplicate File Resolution.

Table 47 Options for resolving save set recovery naming conflicts on Windows

Option	Action
Always Prompt	Indicates that automatic naming conflict resolution is disabled.
Rename the Recovered File	Renames the recovered files. For more information, see “Rules for renaming file on Windows” on page 405 .
Discard the Recover File	Discards the recovered file to prevent overwriting the existing file.
Overwrite the Existing File	Replaces the file with the recovered version.

5. Click **OK**.

On UNIX

The **Recover Options** dialog box, which appears each time a recovery is started, provides options for resolving naming conflicts during recovery. [Table 45](#) lists the available conflict resolution options.

Disaster recovery

Recovering data from Sun StorageTek EBS servers that have been damaged or disabled as a result of a disaster or other catastrophic event requires more complex steps than are covered in this chapter. Optimum recovery also requires careful planning. For more information, refer to the *NetWorker Disaster Recovery Guide*. For the most recent disaster recovery information, refer to the *Sun StorageTek EBS Release Supplement*.

Note: Keep a printed copy of this documentation in a safe, convenient place.

Do not use the **scanner** program to restore the bootstrap after a disaster in which you lose the media database or the server's *res* files. Instead, use the **mmrecov** command to restore these files.

Recovering encrypted data

This section describes considerations for recovering encrypted data. Backup data can be encrypted using the **aes** Application Specific Module (ASM) or the **pw2** ASM. For more information about encrypting backup data, see [“Encrypting backup data” on page 86](#).

Recovering AES encrypted data

To recover data that was encrypted with the current AES pass phrase, no special action is required. However, to recover data that was encrypted with an AES pass phrase that is different than the current pass phrase, follow the procedure in this section. The current pass phrase is listed in the Datazone pass phrase attribute of the Sun StorageTek EBS server. For more information, see [“Set the AES pass phrase for a Sun StorageTek EBS server” on page 87](#).

To recover AES encrypted data that was not encrypted with the current pass phrase, use the **-p** option with the command that is being used to recover data. For example:

```
recover -p pass_phrase
```

```
nwrecover -p pass_phrase
```

```
winworkr -p pass_phrase
```

To enter multiple pass phrases with the **-p** option, type:

```
recover -p pass_phrase1 -p pass_phrase2 -p pass_phrase3
```

Note: If an incorrect pass phrase or no pass phrase is entered, encrypted data is not recovered. Instead, the filenames will be created without data. However, if unencrypted data is also selected for recovery, it will be recovered.

Recovering PW2 encrypted data

To recover backup data that was encrypted with the **pw2** ASM, specify the password that was in effect when the data was backed up. For information about password-protecting data with the **pw2** ASM, see [“Password-protection for Microsoft Windows or NetWare backup data” on page 85](#).

Directing recoveries to another client

Directed recovery allows a Sun StorageTek EBS administrator to remotely recover backed-up data from a Sun StorageTek EBS client (the source client) and direct it to another Sun StorageTek EBS client (the destination client).

Note: Directed recoveries are supported for file selection recoveries only. Directed recoveries are not supported for save set recoveries.

Figure 32 shows a user on client *saturn* performing a directed recovery of data from a remote client (source) to the client *mars* (destination).

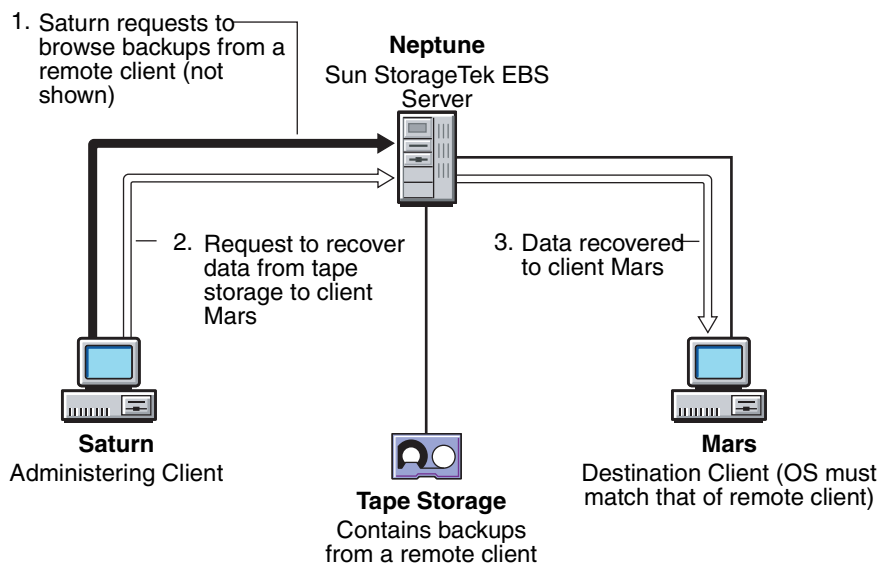

Figure 32 A directed recovery from a remote client

Uses for directed recovery

A directed recovery is particularly useful in these situations:

- ◆ When centralized administration is a requirement. All recoveries can be directed from a single administering computer.

- ◆ When recovering data to a shared server where users cannot recover the data themselves.
- ◆ When a computer is inoperable, a hard disk has crashed, or a network no longer recognizes a computer. Configure the replacement computer by recovering files from another client's backups.
- ◆ When you want to transfer files between two clients. For example, if one client's *AUTOEXEC.BAT* or *.profile* file is appropriate for a new client, recover it to the new client's hard disk.

Note: The original file ownership and permissions are always retained with directed recoveries.

Requirements for directed recovery

This section contains the requirements for directed recoveries and the procedures to enable directed recovery.

Client restrictions for directed recoveries

The destination client in a directed recovery can be any Sun StorageTek EBS client subject to these guidelines:

- ◆ The source and destination clients must be of the same platform (UNIX-to-UNIX or Microsoft Windows-to-Microsoft Windows).
- ◆ The source and destination clients must use the same type of file system (for example, UXFS-to-UXFS, NTFS-to-NTFS).
- ◆ The administering host must be a client of the Sun StorageTek EBS server. The administering host is the host from which the graphical user interface is displayed.
- ◆ If the administering client is neither the source nor the destination client, it need not have the same platform and type of file system as the other clients.
- ◆ Sun StorageTek EBS servers and clients running Microsoft Windows must be in a Microsoft Windows Domain (not a Workgroup), *or* the Sun StorageTek EBS server and the destination client must have the same username and password.
- ◆ For Sun StorageTek EBS clients running Microsoft Windows XP Professional, the Sun StorageTek EBS server and clients must be in a Microsoft Windows Domain, regardless of the username and password.

- ◆ For a Windows destination client, Windows File and Print Sharing must be enabled. For more information, refer to the Microsoft Windows documentation.
- ◆ Restrictions related to relocating non-ASCII directories on UNIX machines:
 - If the remote directory is an existing non-ASCII directory, the locale of the browsing session from which the directed recover is started must match the locale in which the remote directory was created.
 - If the remote directory does not exist, the relocation directory will be created on the remote machine's file system based on the locale of the browsing session.

Note: Directed recovery of SYSTEM or VSS SYSTEM save sets is not supported.

Enabling directed recoveries

Directed recovery is a restricted Sun StorageTek EBS function available only to users who have the Remote Access All Clients privilege.

Note: Be selective in granting the Remote Access All Clients privilege. This privilege enables users to browse all clients and recover data to any client.

If directed recoveries will be performed on a regular basis, establish the required permissions for each Sun StorageTek EBS server and client in the enterprise prior to accepting data recovery requests. For general information about access requirements, see [“Managing server access” on page 556](#).

Access requirements to perform directed recoveries are as follows:

- ◆ Users in the Administrators group on the Sun StorageTek EBS server are automatically granted the necessary privileges. For see the specific access privileges that are required if a user is not a member of the Sun StorageTek EBS Administrators group, see [Table 46 on page 405](#).
- ◆ The recovery must be launched by the root user or Windows Administrator on the administering client.

- ◆ The root user or Windows Administrator on the administering client must have the Remote Access All Clients privilege on the Sun StorageTek EBS server.
- ◆ *SYSTEM@destination_client* must be listed in the source client's Remote Access list.
- ◆ *SYSTEM@destination_client* must have the Recover Local Data privilege.

If the user on the destination client does not have Remote Access All Clients privileges, then the *user@destination_client* must be listed in the source client's Remote Access list. For information about editing a client, see [“Editing a client” on page 597](#).

[Table 48](#) shows the access permissions and authorizations required to perform various combinations of directed recoveries

Table 48 Access permissions used in directed recoveries (1 of 2)

Administering client	Source client	Destination client	Who may perform a directed recovery
UNIX	UNIX	UNIX	<ul style="list-style-type: none"> • The user must have the Remote Access All Clients privilege or the <i>user@destination_client</i> must be listed in the source client's Remote Access list. • The <i>user@destination_client</i> must have the Recover Local Data privilege.
Windows	Windows	Windows	<ul style="list-style-type: none"> • The user must have the Remote Access All Clients privilege or the <i>user@destination_client</i> must be listed in the source client's Remote Access list. • The <i>user@destination_client</i> must have the Recover Local Data privilege. • The <i>user@administering_client</i> must be added to the Windows Administrator Group on the administering client.

Table 48 Access permissions used in directed recoveries (2 of 2)

Administering client	Source client	Destination client	Who may perform a directed recovery
Windows	UNIX	UNIX	<ul style="list-style-type: none"> The user must have the Remote Access All Clients privilege or the <i>user@destination_client</i> must be listed in the source client's Remote Access list. The <i>user@destination_client</i> must have the Recover Local Data privilege. The recovery must be launched by a system administrator on the administering client.
UNIX	Windows	Windows	<ul style="list-style-type: none"> The user must have the Remote Access All Clients privilege or the <i>user@destination_client</i> must be listed in the source client's Remote Access list. The <i>user@destination_client</i> must have the Recover Local Data privilege. The recovery must be launched by root on the administering client.

Note: For security reasons, if a user with incorrect privileges attempts to perform a directed recovery, no error message will be issued.

Setting the Disable Directed Recover attribute

Directed recovery can be turned on or off for Sun StorageTek EBS clients by using the Disable Directed Recover attribute in the client's *nsrla.res* database. The default setting for the Disable Directed Recover attribute is No, which means that the client will accept directed recoveries from remote hosts.

To disable a remote host from directing a recovery to a client, set the **Disable Directed Recover** attribute to **Yes**.

For information about editing the *nsrla.res* database, see [“Editing a client NSRLA database” on page 599](#).

Adding a client computer to the remote client's servers file

To add a computer hostname to the remote Sun StorageTek EBS client's *servers* file, see [“Editing the servers file” on page 616](#).

Perform a directed recovery between Windows clients

To perform a directed recovery:

1. Start the NetWorker User program by using the **-s** option to connect to the Sun StorageTek EBS server to which the source client data is backed up:

```
winworkr -s server
```

Note: Before you can perform a directed recovery of a virtual cluster client, the Client resource must be configured on the Sun StorageTek EBS server. For instructions on creating a Client resource, see [“Client configuration” on page 596](#). Be sure that the Client resource Remote Access attribute contains *both* of the cluster node names.

2. Click **Recover** to open the **Source Client** dialog box.
3. Select the source client, and click **OK**.
4. Select the destination client for the recovered data, and click **OK**.
5. In the **Recover** window, select the files and other items to recover.
6. Click **Start** to begin the directed recovery.

Note: Special data handling features, such as compression and PW2 encryption, are not available for the items you select.

The selected destination client is the recipient of the recovered data. If files with the same name already exist, they are overwritten unless they have mixed-case names. Recovered files that contain mixed-case filenames do not replace newer versions of the same file that have been given a single-case filename.

Perform a directed recovery between UNIX clients

The **nwrecover** program does not support directed recovery. Use the **recover** command to perform a directed recovery for UNIX clients. The **recover** command has a variety of options that you can add to

modify the basic browse and recover functionality. [Table 49](#) lists the options available with the **recover** command.

Table 49 Recover options

Option	Meaning
-d <i>destination</i>	Specifies the name of the directory for relocated recovered files. With this option, include a full path for destination, and use the proper syntax for the destination client's platform. The use of partial paths is not supported.
-s <i>server</i>	Specifies the name of the source client's backup server.
-c <i>client</i>	Specifies the name of the source client.
-R <i>recover_destination</i>	Specifies the name of the destination client.
-i (N,Y, R)	Specifies what the Sun StorageTek EBS server should do when there is a naming conflict between a recovered file and an existing file: <ul style="list-style-type: none"> • N — Skip restoring the file. • Y — Overwrite the existing file. • R — Rename the file. Each conflicted filename is appended with <i>.R</i>.
<i>directory_name</i>	Specifies the initial directory in which to begin browsing.

For complete information about the **recover** command, refer to the *NetWorker Command Reference Guide* or the UNIX man pages.

Example 31 The recover command

In this example, the source client's backup server is *venus*, the source client is *mars*, and the destination client is *jupiter*. All of the files in the specified directory are to be recovered. The recovered files should overwrite any existing files with the same name.

Type this command:

```
recover -s venus -c mars -R jupiter -iY directory_name
```

Perform a directed recovery of specific files and directories on UNIX

To perform a directed recovery of specific files and directories:

1. Type the **recover** command by using this syntax:

```
recover -s server -c source_client -R  
destination_client -i recover_option  
[directory_name]
```

2. Navigate to the directory with the file to be selected for directed recovery. For example:

```
recover> cd /var/adm
```

3. Select a file or directory by entering this command:

```
recover> add file_name
```

4. Repeat [Step 2](#) and [Step 3](#) for each file or directory to be included in the directed recovery.

5. View the selected files or directory by entering this command:

```
recover> list
```

6. Start the directed recovery by entering this command:

```
recover> recover
```

Note: You can run the **recover** command from a Windows client to administer directed recoveries between Sun StorageTek EBS clients on UNIX, but only if both the source and destination clients are UNIX clients. You cannot recover data from UNIX clients to non-UNIX clients, or the reverse. To avoid use of the Windows version of **recover.exe**, do one of the following:

- Include <Sun StorageTek EBS_install_path>\bin\recover.exe at the command prompt.

- Ensure that <Sun StorageTek EBS_install_path>\bin is listed before %SystemRoot%\System32 in the \$PATH environment variable.

Recovering online indexes for a Sun StorageTek EBS server

This section includes procedures for recovering the client file index and the media database.

Recover a client file index

Client file index information is recovered by using the **nsrck** program.

To recover a client file index:

1. Log in as root or Windows Administrator and run the **nsrck** command:

```
nsrck -L5 client_name
```

The **-L5** option purges corrupted save set information from the index.

2. If the volume from which the client file index is being recovered is eligible for recycling, set the volume to read-only. This ensures that the volume will not be overwritten during the procedure.
 - a. Verify whether the volume is eligible for recycling:

- To query by date:

```
mminfo -mv -c client_name -t time
```

- To query by save set ID:

```
mminfo -avot -S ssid
```

```
mminfo -mv volume_name
```

- b. If the volume is eligible for recycling, type:

```
nsrmm -o readonly volume_name
```

3. Run the **nsrck** command with the **-L7** option to recover the client file index:

```
nsrck -L7 client_name
```

To recover the client file index from a specific time, replace this step with the instructions included in [“Recovering a client file index from a specific time and date” on page 425](#).

Note: To completely remove a client file index, type **nsrck -R -Y** *client_name*, then type **nsrck -L7** *client_name* to recover the index.

Recovering a client file index from a specific time and date

Use the **-t** *time date* option with **nsrck** to recover client file indexes at a specific time. The time and date formats are in **nsr_getdate** format. For details on the **nsrck** and **nsr_getdate** commands, refer to the *NetWorker Command Reference Guide* or the UNIX man pages.

To recover a client file index for a specific date, type this command:

```
nsrck -t "time mm/dd/yyyy" -L7 client_name
```

Example 32 Recovering a client file index from a specific time and date

This command recovers a client file index from 4 P.M., March 2, 2007:

```
nsrck -t "04 pm 03/02/2007" -L7 client_name
```

When you recover a client file index from a time and date in the past, **nsrck** adds the entire contents of the index from that time and date to the current client file index contents. The client file index becomes much larger. Subsequent backups of the client file index will also include the added indexes unless they are explicitly removed by using the **nsrmm** command with the **-d -P** options. For more information about the **nsrmm** command, refer to the *NetWorker Command Reference Guide* or the UNIX man pages.

Restore a save set entry in the online indexes

These sections describe the process of restoring save set entries into either the client file index only, or into both the client file index and the media database.

The procedures in this section use the **scanner** command. When the **scanner** command is used to restore entries to the client file index or the media database, the entries assume the browse and retention policies of the original save set. For example, suppose a save set originally had a browse time of one month and a retention time of three months. However, the browse and retention times have expired. When you restore the save set entry by using the **scanner** program, the save set then remains browsable for one month and recoverable for three months.

Restoring a save set entry to the client file index only

If a file is not browsable (which means that the save set's browse policy has expired), but its save set is still tracked by the Sun StorageTek EBS server in the media database (which means that the save set's retention policy has not expired), follow these steps to recover the save set's entry back into the client file index:

1. Log in as root or Windows Administrator.
2. Type the **mminfo** command at the command prompt:

```
mminfo -a -v volume_name
```

where *volume_name* is the volume that contains the client file index.
3. From the **mminfo** output, find the *ssid* that contains the required file. Make sure it is not the bootstrap *ssid*.
4. Type the **nsrmm** command with a new browse time:

```
nsrmm -S ssid -w browse_time
```

where *browse_time* is a time in the future.
5. Type the **scanner** command:

```
scanner -i -S ssid
```

The save set entry is restored to the client file index.

Restoring a save set entry to the client file index and media database

If the save set that contains the file is not browsable and the save set does not appear in the media database, both the browse and retention policies have expired.

To rebuild the save set's entry in the client file index and the media database:

1. Log in as root or Windows Administrator.
2. At the command prompt, run the **scanner** program on the volumes that contains the appropriate file or files:

```
scanner device_name
```

3. Use the output from the **scanner** program to determine:
 - Whether the save set to be rebuilt is on this volume.
 - Whether to reintroduce the contents of this volume into the online indexes. (Locate *all* the volumes that contain this save set ID.)
4. If the save set is found on multiple volumes and the order in which the volumes were written is unknown, complete this step. Otherwise, skip to [Step 5](#).

- a. On each volume that will be reintroduced into the online indexes, run this command:

```
scanner -m device_name
```

The media database is updated with information from each volume.

Note: If the volume contains data from an earlier version of Sun StorageTek EBS, there may be no pool information on the volume. In this case, the volume is considered to belong to the Default pool. To assign the volume to another pool, use the **-b pool_name** option in this step. If the volume already belongs to a pool, the **-b** option will have no effect.

- b. Query the media database to determine the sequence in which the volumes were written:

```
mminfo -a -v
```

In [Step 5](#), the volumes must be reintroduced into the online indexes in the same order in which they were written.

5. Starting with the first volume that was written, run the **scanner** program:

```
scanner -i device_name
```

The **scanner** program prompts for a new volume until you terminate it. Scan in the remaining volumes in the order in which they were written.

6. Browse for the file to be recovered. For information about browsing for a file, see [“Recovering by file selection” on page 399](#).

Recovering the Console database

The Console database contains management data such as report information. For information about recovering a corrupted Console database, refer to the *NetWorker Disaster Recovery Guide*.

Recovering backed-up client files from an old Sun StorageTek EBS server

This section describes how to move a Sun StorageTek EBS client to a new Sun StorageTek EBS server without losing the ability to recover the client files that were backed up on the old Sun StorageTek EBS server. To move a client to a new Sun StorageTek EBS server:

1. Record the **Client ID** attribute of the Sun StorageTek EBS client on the old server.
 - a. From the **Administration** window, click **Configuration**.
 - b. In the left pane, click **Clients**.
 - c. In the right pane, right-click the client to be renamed, then select **Properties**.

The **Properties** dialog box appears.
 - d. Click the **Globals (1 of 2)** tab.
 - e. Record the **Client ID** attribute listed for the client, then click **Cancel** to close the **Properties** dialog box.
2. On the new Sun StorageTek EBS server, create a new client.
 - a. In the **Name** attribute, type a name for the client.

This can be the same name that was used on the old server, but it cannot be the same name as an existing client on the new server. If a client with the same name exists on the new server, use this format for the client name:

`~hostname-#`

where *hostname* is the hostname of the client.

For example, if the client's hostname is *jupiter*, and a client named *jupiter* already exists on the new server, type this name:

`~jupiter-1`

- b. Click the **Globals (1 of 2)** tab.
 - c. In the **Client ID** attribute, type the client ID determined in [Step 1](#).
 - d. Complete other attributes as necessary, and click **OK**.
3. Import the client file index entries by using the **scanner** command:

```
scanner -i -c client_name device_name
```

where *client_name* is the name of the client that was set up on the old Sun StorageTek EBS server.

You can now recover data that was backed up when the Sun StorageTek EBS client was set up on the old Sun StorageTek EBS server.

Note: If **scanner -i** or **scanner -m** is used to import data before the Client resource is configured on the new server, the client ID for the imported save sets is maintained in the media database. If a client of the same name already exists on the new server, **scanner** stores the client name in the format described in [Step 2](#). You can then create the client based on the client ID by completing [Step 2](#). However, run **scanner -i** again after creating the **Client** resource to import save set information into the client file index.

Recovering the Windows system configuration

To recover a Windows client operating system configuration, recover the SYSTEM or VSS SYSTEM save sets. Recover all SYSTEM or VSS SYSTEM save sets for a client at the same time to prevent conflicts.

When All is entered in the Save Set attribute of the Client resource, these SYSTEM save sets are backed up if no VSS client license exists or VSS is disabled:

- ◆ SYSTEM STATE
- ◆ SYSTEM FILES
- ◆ SYSTEM DB
- ◆ SHAREPOINT (only if installed on the client to be backed up)
- ◆ ASR

Note: Non-VSS save sets are not supported with Microsoft Windows Vista.

These VSS SYSTEM save sets are backed up if VSS is licensed and enabled (on Windows Vista, VSS save sets are enabled automatically and no VSS license is required):

- ◆ VSS SYSTEM BOOT
- ◆ VSS SYSTEM FILESET
- ◆ VSS SYSTEM SERVICES
- ◆ VSS USER DATA
- ◆ VSS OTHER
- ◆ VSS ASR DISK (Windows Server 2003 only)

If VSS is licensed and enabled, at *minimum*, back up and recover VSS SYSTEM BOOT, VSS SYSTEM FILESET, VSS SYSTEM SERVICES, and all boot/system volumes to properly recover the entire system.

Note: To back up and recover SYSTEM or VSS SYSTEM save sets by using the NetWorker User program or from the command prompt, you must have local Windows Administrator privileges.

After recovery of the SYSTEM STATE, SYSTEM FILES, and SYSTEM DB save sets, reboot the operating system. Additionally, reboot the system if instructed to do so after recovery of any of the other VSS SYSTEM save sets. This ensures complete recovery of the components.

Do not attempt to restore the SYSTEM STATE or VSS SYSTEM BOOT save set twice in succession without rebooting after each operation. If you attempt to restore the VSS SYSTEM BOOT save set a second time without rebooting after the first restore, this error message will appear:

```
regsw:cannot replace Registry key. Access is denied
```

If you install a service or driver *after* a backup, then restore the backup, the newly installed service or driver may not be in the state you expect. Reinstall the service or driver, or use Control Panel to reconfigure the startup type.

Note: Sun StorageTek EBS software does not determine the Windows operating system version during recovery of the SYSTEM or VSS SYSTEM save sets. If you attempt to recover SYSTEM or VSS SYSTEM save sets to a different operating system, the system may be inoperable after the recovery.

For example, if you back up the SYSTEM or VSS SYSTEM save sets, then upgrade the Windows software to a new operating system. Do not recover the SYSTEM or VSS SYSTEM save sets that were backed up under the previous operating system.

Note: You cannot perform a *directed* recovery of a VSS SYSTEM save set from the command prompt.

Temporary disk space

Restoring the SYSTEM or VSS SYSTEM save sets requires extra disk space on the system drive for temporary files that are created during the recovery. The process might require as much extra space as the total size of the SYSTEM or VSS SYSTEM save sets.

Before restoring the SYSTEM or VSS SYSTEM save sets, run the **mminfo** command from the command prompt to check the size of the SYSTEM or VSS SYSTEM save sets to be restored.

- ◆ For Sun StorageTek EBS clients running a 32-bit version of Windows, approximately 500 MB of extra disk space is usually sufficient.
- ◆ For Sun StorageTek EBS clients running a 64-bit version of Windows, approximately 1 GB of extra disk space is usually sufficient.

The default location for the restored system temporary files is a system drive where the original files reside. For the VSS SYSTEM save sets, the temporary files are placed in the *temp* directory on the system drive. For information on how to expand the available space in the *temp* directory by moving it to another large partition, refer to the Microsoft documentation.

When recovering SYSTEM or VSS SYSTEM save sets by using the NetWorker User program, verify that all save sets were recovered successfully. Do so by reviewing the messages in the **Recover Status** window (or the networkr log file) after the recovery is complete, but before rebooting the client computer.

Recover the SYSTEM save sets from the command prompt

To recover the SYSTEM save sets from the command prompt:

1. Recover the SYSTEM save sets in this order:
 - SYSTEM DB

- SYSTEM FILES
- SHAREPOINT
- SYSTEM STATE

The command that is used to recover each save set should look similar to:

```
Sun StorageTek EBS_install_path\bin\recover.exe -iY  
[-s Sun StorageTek EBS_server_name] -N "saveaset_name"
```

2. Reboot the computer. The original SYSTEM files will be replaced by restored files.

Note: If the recovery process stops responding, terminate the process and perform the recovery operation again.

Recover the VSS SYSTEM save sets from the command prompt

To recover the VSS SYSTEM save sets from the command prompt:

1. Recover the VSS SYSTEM save sets in this order:

- VSS SYSTEM SERVICES
- VSS SYSTEM FILESET
- VSS USER DATA
- VSS OTHER
- VSS SYSTEM BOOT

The command that is used to recover each save set should look similar to this:

```
Sun StorageTek EBS_install_path\bin\recover.exe -iY  
[-s Sun StorageTek EBS_server_name] -N "saveaset_name"
```

2. Reboot the computer.

The original VSS SYSTEM files will be replaced by restored files.

Note: If the recovery fails, an error message appears. Use the Windows Event Viewer to examine the event logs for additional information. VSS recovery error messages are also written to the Sun StorageTek EBS log file.

Recover VSS SYSTEM save set components from the command prompt

You can back up and recover individual components (writers) within these VSS SYSTEM save sets:

- ◆ VSS SYSTEM SERVICES

- ◆ VSS USER DATA
- ◆ VSS OTHER

To recover selected components, type this at the command prompt:

```
Sun StorageTek EBS_install_path\bin\recover.exe -iY
[-s Sun StorageTek EBS_server_name] [-t browse_time] -N
"VSS_SYSTEM_SAVESET_NAME:\component_name"
```

Place a semicolon (;) between multiple component names.

For example, to recover the Event Log Writer writer and the WMI Writer writer, type:

```
C:\Program Files\Legato\nsr\bin\recover.exe -iY
-s jupiter -N "VSS SYSTEM SERVICES:\Event Log Writer;WMI
Writer"
```

Point-in-time recovery of the SYSTEM save sets and VSS SYSTEM save sets

To recover the SYSTEM or VSS SYSTEM save sets to a specific point in time from the command prompt, specify the ID of the save set to be restored. To browse a list of valid save set IDs:

1. From the **Sun StorageTek EBS Console Administration** window, click **Media**.
2. In the expanded left pane, select **Volumes**.
3. In the right pane, right-click one of the volumes listed and select **Show Save Sets**.
4. In the **SSID** column, note the appropriate save set ID.
5. Type this command on the Sun StorageTek EBS client host to restore the system state or system database to a particular point in time:

```
Sun StorageTek EBS_install_path\bin\recover.exe -iY
[-s Sun StorageTek EBS_server_name] -S SSID
```

where *SSID* is the save set ID that was noted in [Step 4](#).

Note: If the recovery fails due to a problem with VSS or a writer, an error message appears. Use the Windows Event Viewer to examine the event logs for additional information. VSS recovery error messages are also written to the Sun StorageTek EBS log file.

Performing a point-in-time recovery of an Exchange Server database

If VSS is licensed and enabled, a point-in-time recovery of a Microsoft Exchange Server database can be performed.

Note: These steps are not required if the Sun StorageTek EBS Module for Microsoft Exchange Server is being used.

To perform a point-in-time recovery of an Exchange server database:

1. Take the Microsoft Exchange Server databases offline.
2. Go into the storage group and delete all the *.log and *.chk files from the Exchange data directories.
3. Complete the recovery.
4. Bring the Exchange databases back online.

Performing a point-in-time recovery of a SQL Server database

If VSS is licensed and enabled, a point-in-time recovery of a Microsoft SQL Server database can be performed.

To perform a point-in-time recovery of a SQL Server Database:

1. Take the Microsoft SQL databases offline.
2. Run the **NetWorker User** program, and in the left pane of the **Recover** window expand **VSS SYSTEM SERVICES**.
3. Mark the **MSDE Writer** folder.
4. Complete the recovery.
5. Bring the SQL Server databases back online.

Preparing to recover the Windows SYSTEM STATE save set

[Table 50](#) describes components of the SYSTEM STATE save set that require special preparation before being recovered.

Table 50 Preparing to recover the SYSTEM STATE save Set

Component	Recover preparation
Active Directory (if installed)	<ol style="list-style-type: none"> 1. When the computer is restarting, "Directory Services Restore Mode" must be specified. 2. On any domain controller that is a DNS server, ensure that the <code>%SystemRoot%\system32\drivers\etc\hosts</code> file includes the name and IP address of the Sun StorageTek EBS server. <p>For information about these settings, see "Preparing to recover the system state on a domain controller" on page 897.</p>
Certificate Server (if installed)	<ol style="list-style-type: none"> 1. Reinstall the Certificate Server after reinstalling the operating system. 2. Specify the same name for the Certificate Server database, and the same paths for the database and log files, as when the system was backed up. 3. Copy the EFS keys. For information about EFS keys, see "Encrypting file system" on page 902.
Cluster Server (if installed)	<p>Shut down the Cluster Service on any nodes in the cluster on which the service is running by performing <i>one</i> of the following:</p> <ul style="list-style-type: none"> • Type the net stop clussvc command at the command prompt. • Use the Microsoft Computer Management program.
COM+ Database	Set the <i>TEMP</i> environment variable to a valid temporary directory.
SYSVOL (if installed)	None
Internet Information Server	None
Performance Counters	None

Preparing to recover the SYSTEM DB save set

[Table 51](#) describes components of the SYSTEM DB save set that require special preparation prior to recovery.

Table 51 Preparing to recover the SYSTEM DB save set

Component	Recovery Preparation
Disk Quota Database	<ul style="list-style-type: none"> Subsystem for drive being recovered must be created with same drive letter as the original. Subsystem must be enabled. Drive must be in NTFS format.
Removable Storage	The Removable Storage service must be running. For information about Removable Storage database backup and recovery, see Chapter 22, "Support for Microsoft Removable Storage."
Terminal Services Licensing (if installed)	Terminal Services Licensing must be running.
WMI	None

Recovering Windows volume mount points

Volume mount points are an NTFS file system feature of Windows Server 2003, Windows XP Professional, and Windows 2000. A volume mount point (or *mount point*) is a disk volume that is grafted into the namespace of a host disk volume. This allows multiple disk volumes to be linked into a single directory tree, similar to the way DFS links network shares into a unified structure.

Assigning a drive letter to a mount point is optional. Many disk volumes can be linked into a single directory tree, with a single drive letter assigned to the root of the host volume.

Recovering mount points

Perform separate recovery operations to recover the mount point and the mounted volume's data.

Note: The Sun StorageTek EBS Save Set Recovery feature does not support recovery of mount points. To recover mount points and their data, use these special procedures. These procedures do not apply if Automated System Recovery (ASR) is used. For information about support for ASR, see [Chapter 24, "Support for Microsoft Automated System Recovery."](#)

Recovering a mount point and its data

To recover a Windows mount point and its data:

1. Start the **NetWorker User** program.
2. Recover just the mount point, without its data. To recover a mount point on drive D:\ for example:
 - a. Click **Recover** to open the **Source Client** dialog box.
 - b. Select the source client whose data you want to recover, and click **OK**.

The local client is the default selection.

- c. Select the destination client for the recovered data, and click **OK**.

The local client is the default selection.

- d. In the **Recover** window, expand the D:\ drive.
 - e. Mark *mountpoint_name* for recovery.

Note: When you mark a mount point for recovery, all files and directories beneath it are marked by default. Be sure to clear them before starting the recovery. A mount point may appear as a directory rather than a mount point (that is, it might have a folder icon instead of a volume icon).

- f. Click **Start** to run the recovery.
3. Recover the mounted volume's data:
 - a. Click **Recover** to open the **Source Client** dialog box.
 - b. Select the source client with the data to be recovered, and click **OK**.

The local client is the default selection.

- c. Select the destination client for the recovered data, and click **OK**.

The local client is the default selection.

- d. In the **Recover** window, expand drive D:\ and *mountpoint_name*.
- e. Mark the data beneath *mountpoint_name* for recovery.
- f. Click **Start** to run the recovery.

For more information about performing data recoveries, see [“Recovering by file selection” on page 399](#).

Recovering nested mount points

To recover nested mount points, first recover the top-level mount point, then work down the hierarchy, performing successive operations to recover the content of each mount volume (files, directories, and nested mount points).

Note: Recover nested mount points and their data in the order shown in this example.

This procedure explains how to recover three nested mount points and their data in the following configuration:

```
D:\
  mountpoint_name1
    data1
    mountpoint_name2
      data2
      mountpoint_name3
        data3
```

To recover this mount point tree:

1. Start the **NetWorker User** program.
2. Recover the top-level mount point:
 - a. Click **Recover** to open the **Source Client** dialog box.
 - b. Select the source client whose data is to be recovered, and click **OK**.

The local client is the default selection.
 - c. Select the destination client for the recovered data, and click **OK**.

The local client is the default selection.

- d. In the **Recover** window, expand the D:\ drive.
- e. Mark **mountpoint_name1** for recovery.

Note: When you mark a mount point for recovery, all files and directories beneath it are marked by default. Clear these files and directories before starting the recovery.

At this point, the mount point may appear as a directory rather than a mount point (that is, it might have a folder icon instead of a volume icon).

- f. Click **Start** to begin the recovery.
3. Recover **data1** and **mountpoint_name2**. Clear **data2** and **data3** before starting the recovery.
4. Recover **data2** and **mountpoint_name3**. Clear **data3** before starting the recovery.
5. Recover **data3**.

Recovering Windows DHCP and WINS databases

If VSS is licensed and enabled, the DHCP and WINS databases are automatically included when performing a backup of save set All, Consequently, these procedures are not required.

Recover a DHCP database

To recover the DHCP database:

1. Using the **NetWorker User** program, recover the %SystemRoot%\System32\dhcp directory.
2. Using Microsoft DHCP administrative tools, restore the **DHCP** database. For detailed instructions about Microsoft DHCP administrative tools, refer to the Microsoft documentation.

Recover a WINS database

To recover a WINS database:

1. Use the **NetWorker User** program to recover the backup configured in the WINS backup procedure. For more information, see [“Backing up a WINS database” on page 96](#).
2. Use Microsoft WINS administrative tools to restore the **WINS** database.

Note: For detailed instructions about Microsoft WINS administrative tools, refer to the Microsoft documentation.

Restoring Windows Content Index Server on Windows 2000 or later

The Windows Content Index Server (CIS) indexes the full textual contents and property values of files and documents stored on the local computer.

The backup and recovery of the CIS occurs as part of the SYSTEM DB save set. If VSS is enabled, the CIS is automatically regenerated upon system reboot.

Note: If you delete a nondefault CIS database and then try to restore it, the restored database cannot be active until the registry is restored as part of a SYSTEM STATE save set recovery.

During a CIS restore:

- ◆ If you are using the CIS in a program that provides search capability (for example, a website), the search functionality will not be available.
- ◆ Queries can be issued, but response time might be slow.

After a restore, the CIS automatically updates the catalogs to reflect the current data. Therefore, if it has been a long time since the last backup, it may be more efficient to rebuild the catalog than to restore it. However, if the catalog is very large, restoring it might be faster than rebuilding it.

Note: After a restore, all catalog directories automatically restart, even if they were stopped at the time of the backup.

If a restore of the CIS fails, rebuild the CIS:

1. Right-click **My Computer** and select **Manage** to open the **Computer Management** console.
2. Expand **Services and Applications**.
3. Right-click the catalog to be rebuilt and select **All Tasks>Empty Catalog**.
4. Manually stop the CIS and restore the CIS again.
5. Restart the CIS.

When you restart the service, the CIS re-indexes the entire catalog.

This chapter covers these topics:

◆ Gathering report data	444
◆ Data retention and expiration policies	446
◆ Setting expiration policies for data retention	447
◆ Report categories	448
◆ Report types	449
◆ Configuring reports	451
◆ Viewing reports	455
◆ Preconfigured reports	465
◆ Customizing and saving reports	490
◆ Sharing reports	492
◆ Exporting reports	493
◆ Command line reporting	494
◆ Printing reports	496

Gathering report data

To facilitate trend analysis, capacity planning, and problem detection, Sun StorageTek EBS software automatically collects data on a continual basis from the Sun StorageTek EBS enterprise. Sun StorageTek EBS Console stores the collected information in the Console database for a specified number of days, as described in [“Data retention and expiration policies” on page 446](#).

Sun StorageTek EBS software then integrates and processes this data to produce a number of reports on backup status, backup statistics, events, inactive files, hosts, users, and devices. For detailed information about the various types of reports, see [“Report categories” on page 448](#).

For information on EMC Retrospect® events, refer to the EMC Dantz® Retrospect documentation.

The following options are available through the Sun StorageTek EBS Console reporting feature:

- ◆ Data collection for the entire enterprise or for specific Sun StorageTek EBS or Retrospect servers.
- ◆ Creating of various types of reports.
- ◆ User preferences for report data, such as font, size, and whether or not to use bold. This can be useful in I18N environments.
- ◆ Selection of columns to display when viewing reports in a table format, and the order in which to display them.
- ◆ The ability to save customized reports for repeated use.
- ◆ The ability to determine how long collected data should be retained.

Only Sun StorageTek EBS administrators can modify these time periods.

- ◆ The ability to share reports, or restrict the sharing of reports, with other users by giving them access to the reports.
- ◆ The ability to hide shared reports of other users when listing reports.
- ◆ The ability to run reports from the command prompt.

Enable the gathering of report data

The Gather Reporting Data feature is set by default when a host is added to the enterprise. If the Sun StorageTek EBS or Retrospect server to be monitored is not yet in the enterprise, you can enable the Gather Reporting Data feature when adding the Sun StorageTek EBS or Retrospect server to the enterprise. See [“Adding a Sun StorageTek EBS or Retrospect host” on page 545](#).

To enable the gathering of report data:

1. From the **Console** window, click **Enterprise**.
2. Select the **Sun StorageTek EBS** or **Retrospect** server for which the collection of report information is to be enabled.
3. Right-click the Sun StorageTek EBS managed application, then select **Set Features**.

The **Set Features** dialog box appears.

4. Select **Gather Reporting Data**, then click **OK**.

Disable the gathering of report data

To disable the gathering of report data:

1. From the **Console** window, click **Enterprise**.
2. Select the **Sun StorageTek EBS** or **Retrospect** server for which the collection of report information is to be enabled.
3. Right-click the Sun StorageTek EBS managed application, then select **Set Features**.

The **Set Features** dialog box appears.

4. Clear the **Gather Reporting Data** checkbox, then click **OK**.

Data retention and expiration policies

Sun StorageTek EBS software provides separate expiration policies for retaining different types of data to meet the needs of the environment (as described in [Table 52](#)). Only a Sun StorageTek EBS administrator can modify the policies.

Table 52 Data retention policies

Retention policy	Type of data to be retained	Default
Completion Data (in Backup Status reports, <i>except</i> in the save set output). Retention policy for completion data can affect multiple reports.	Savegroup and save set completion data and drive data.	One month
Completion Message (in Backup Status reports, <i>only</i> in the save set output). Retention policy for completion messages can affect multiple reports.	Messages, such as error messages for failed save sets.	Two weeks
Save Set Data (in all Backup Statistics reports). Retention policy for save set data can affect multiple reports.	Save set records.	One year
Audit Data (in User Audit reports). Retention policy for audit data affects only Audit reports.	Reports on all Sun StorageTek EBS tasks (except License Manager tasks) performed by specified users (but only when the Sun StorageTek EBS User Auditing system option is activated).	One year

Users can view the retention policies for data to which they have access by following the first three steps in [“Setting expiration policies for data retention”](#) on page 447.

Note: Reports not mentioned in [Table 52](#) have no retention policies.

These different policies give administrators the flexibility to retain certain types of information for less time than others, as demonstrated in [Example 33](#).

Example 33 Retention flexibility

An administrator might want to set the completion message policy to a shorter period than the completion data policy. The precise error messages about what caused a save set backup to stop might not be relevant over a longer time period. But it might be useful to save the

completion data for a somewhat longer period to help with load balancing and trends.

The longest time period (one or more years) might be a suitable selection for save set data. This data is used to generate the Sun StorageTek EBS Backup Statistics reports. These reports can be used to determine historical trends about backups and to help guide capacity planning.

Note: The expiration policies restrict the data that can be retrieved by Sun StorageTek EBS Console. In other words, reports cannot include data that is older than the data retention policy. Once data is purged because of the retention policy, it *cannot* be retrieved except by recovering the full database.

If, for example, an administrator changed a policy expiration period from 1 year to 1 month and soon afterwards reset it to 1 year, 11 months of data would be lost.

Setting expiration policies for data retention

Note: Only an administrator can perform this procedure.

To set expiration policies:

1. From the **Console** window, click **Reports**.
2. From the **Reports** menu, select **Data Retention**.
The **Data Retention** dialog box appears.
3. For each policy, type the number of periods and select a period of time (year, month, week, day).
4. To save the configuration of the data retention policies, click **OK**.

Note: There must be adequate space in the Console database to hold the data. If the data retention policy settings cause the Console database to run out of storage space, it stops running. For information about estimating the size of the Console database, refer to the *Sun StorageTek EBS Installation Guide*.

Report categories

[Table 53 on page 448](#) describes the various report categories included in Sun StorageTek EBS software.

Report categories appear as folders within the Reports window. These reports can be run either from the Console window or from the command prompt.

Table 53 Report categories

Category of report	Purpose
Sun StorageTek EBS Backup Statistics	Provide statistical information about save sets from the media database. Include summaries of size, number of files, and number of save sets backed up. For detailed information about the reports in this category, see “Sun StorageTek EBS backup statistics reports” on page 465 .
Sun StorageTek EBS Backup Status	Provide status information about savegroup completion and save set backups. For detailed information about the reports in this category, see “Sun StorageTek EBS backup status reports” on page 472 .
Events	Provide summary and detailed information about Sun StorageTek EBS events. For detailed information about the reports in this category, see “Event reports” on page 480 .
Hosts	Provide a listing of Sun StorageTek EBS servers in the Enterprise, including information about event and reporting features. For detailed information about the reports in this category, see “Host reports” on page 484 .
Users	Provide lists of defined Sun StorageTek EBS Console users, logout and login reports, audit reports, and users with restricted views. For detailed information about the reports in this category, see “User reports” on page 484 .
Devices	Provides information about the way devices are being used. For detailed information about the reports in this category, see “Device reports” on page 486 .
Inactive Files Report	Manages inactive files on a client or group and sets the Sun StorageTek EBS software to automatically generate a list of inactive files in an environment. For detailed information about the reports in this category, see “Inactive files report” on page 488 .

Report types





All of the reports are listed within the report category folders. These folders are seen in the left pane of the Reports window. Basic reports can be selected from within the Sun StorageTek EBS Backup Statistics, Sun StorageTek EBS or Retrospect Backup Status, Events, Hosts, and Users report categories. For a detailed description, see [“Basic reports” on page 449](#). Drill-down reports are available within the Sun StorageTek EBS Backup Statistics, Sun StorageTek EBS Backup Status, Events, and Devices report categories. For a detailed description, see [“Drill-down reports” on page 450](#).

For information on:

- ◆ Retrospect events and error messages, refer to the Dantz Retrospect documentation.
- ◆ Managing Retrospect servers, see [“Managing Sun StorageTek EBS and Retrospect servers in the enterprise” on page 544](#).

Different icons represent the different types of reports:

Table 54 Report icons

Icon	Description
	Basic report
	Shared basic report
	Drill-down report
	Shared drill-down report

Basic reports

The basic reports organize the collected data in a manner that focuses on a specific datazone component, time span, or attribute. For example:

- ◆ A Server Summary of Backup Statistics provides backup statistics in a server-centric manner.
- ◆ A Monthly Summary of Backup Statistics provides the backup statistics in a date-centric manner.
- ◆ A Priority Summary of Events provides a report in an attribute-centric manner.

Select the basic report that best provides the information you need.

Drill-down reports

Drill-down reports are preset sequences of basic reports, and can be saved as customized reports in shared mode.

Move up and down through a sequence to compare the information provided by the different focal points. For example, from the Sun StorageTek EBS Backup Status category, it is possible to select the Group Status by a Server drill-down report. This report starts at the server level, then drills down to display a summary report for each of the following:

- ◆ A selected group
- ◆ A selected monthly summary
- ◆ A selected daily summary

Note: In [document mode](#) for drill-down reports, the print and export commands do not print or export the entire drill-down report—just the basic report that is currently displayed. Also note that drill-down reports cannot be run from the command prompt.

Customized reports

The reports that come with Sun StorageTek EBS software are known as [canned reports](#), and include several configuration parameters that allow the tailoring of report data. With customized reports, report versions can be configured—a single time—to fit the needs of the enterprise, and then saved and rerun whenever necessary, without having to be configured again. This saves time, especially with regularly run reports that include complex combinations of parameters. Customized reports can be run either on demand, or according to a preset schedule. The owner of a saved report can also allow it to be shared with all users.

The Hide Other Users' Reports option toggles the view of reports between:

- ◆ The owner's reports (private and shared)
- ◆ The owner's reports, plus all shared custom reports

For more information, see ["Customizing and saving reports" on page 490](#) and ["Sharing reports" on page 492](#).

Configuring reports

Each type of report includes its own configuration parameters that act as filters limiting the data used to build the report output. By default, these parameters are set to include all the information available in the report, which means that the filters are turned off to begin with.

For example, the Sun StorageTek EBS Backup Statistics Server Summary report includes these configuration parameters:

- ◆ Server name
- ◆ Backup type
- ◆ Backup level
- ◆ Save time

In this example, accepting the default configuration of selected parameters results in a report that includes backup statistics for all the servers in the enterprise. The statistics reported for each server would include all backup types and levels, and the time range would include all the data available.

Note: For Drive Utilization reports, the time range cannot exceed eight days. For more information about this limitation, or for details on how to set this range, see ["Date and time formats" on page 452](#).

The scope of a report can be limited by filtering out one or more parameter options, for example:

- ◆ To exclude certain servers in the enterprise from the report, remove selected server names from the Server Name Selected box.
- ◆ To select only full backups, remove the other backup types from the Server Name Selected box.

- ◆ To include only the statistics for the past month, specify that time range. Time ranges are localized. The input format follows the format specified in locale settings of the operating system.

When a parameter is removed from the Server Name Selected box, it goes into the Server Name Available box. To include that parameter again, click the **Add** button (➤).

How to configure a report

To configure a report:

1. From the **Console** window, click **Reports**.
2. Expand a report category folder, then select an available report type.

When a report type has been selected, the **Configure** tab for that report appears in. The possible parameters for that report appear by default in the **Selected** boxes.

3. To limit the scope of the report, click any of the parameters in the **Selected** box, then click **Remove** (✖).

To remove all of the parameters from the **Selected** box, click **Remove All** (✖).

Removed parameters appear in the **Available** boxes.

4. To return:
 - A single parameter to the **Selected** box, select it from the **Available** box and click **Add** (➤).
 - All available parameters to the **Selected** box, click **Add All** (➤➤).
5. To display the report, select the **View Report** tab.

Date and time formats

If a report includes a date-and-time-range parameter, specify the beginning and end date and time in the To and From text boxes. Clicking the arrow of a time input field displays a calendar and clock selector, including adjustment arrows for setting values.

In US English locales, the default “From” hour is 12:00:00 (midnight/morning) on the “From” date, and the default “To” hour

is 11:59:59 (night) on the “To” date. The US English locale is the only one that includes a box for an A.M. or P.M. value.

In non-US English locales, the default “From” hour is 00:00:00 (midnight/morning) on the “From” date, and the default “To” hour is 23:59:59 (night) on the “To” date.

The option of displaying times in 12- or 24-hour formats is determined by the Regional and Language Settings on the system. For information about exceptions to how these settings are treated, see [“Locale anomalies with JRE 1.4.2 and Microsoft Windows” on page 837](#).

Input formats

Date and time input formats in the Sun StorageTek EBS software vary. Some acceptable input formats for a collection of common locales are shown in [Table 55](#).

Table 55 Date and time input formats for common locales (1 of 2)

Language	Date formats	Time formats
US English	<ul style="list-style-type: none"> EEEE, MMMM D, YYYY (Monday, March 8, 2007) MMMM D, YYYY (March 8, 2007) MMM D, YYYY (Mar 8, 2007) M/D/YY (3/8/07) 	<ul style="list-style-type: none"> h:mm:ss a z (11:27:30 P.M. PST) h:mm:ss a (11:27:30 P.M.) h:mm a (11:27 A.M.)
UK English	<ul style="list-style-type: none"> DD MMMM YYYY 08 March 2007) DD-MMM-YYYY (08-Mar-2007) DD/MM/YY (08/03/07) 	<ul style="list-style-type: none"> HH:mm:ss z (23:27:30 PST) HH:mm:ss (23:27:30) HH:mm (23:27)
French	<ul style="list-style-type: none"> EEEE D MMMM YYYY (lundi 8 mars 2007) D MMMM YYYY (8 mars 2007) D MMM YYYY (8 mar. 2007) DD/MM/YY (08/03/07) 	<ul style="list-style-type: none"> HH:mm:ss z (23:27:30 PST) HH:mm:ss (23:27:30) HH:mm (23:27)

Table 55 Date and time input formats for common locales (2 of 2)

Language	Date formats	Time formats
German	<ul style="list-style-type: none"> EEEE, D. MMMM YYYY (Montag, 8. März 2007) D. MMMM YYYY (8. März 2007) DD.MM.YYYY (08.03.2007DD) MM.YY (08.03.07) 	<ul style="list-style-type: none"> HH:mm:ss z (23:27:30 PST) HH:mm:ss (23:27:30) HH:mm (23:27)
Japanese	<ul style="list-style-type: none"> YYYY/MM/DD (2007/03/08) YY/MM/DD (07/03/08) 	<ul style="list-style-type: none"> HH:mm:ss z (23:27:30 JST) HH:mm:ss (23:27:30) HH:mm (23:27)
Simplified Chinese	<ul style="list-style-type: none"> YYYY-M-D (2007-3-8) YY-M-D (07-03-8) 	<ul style="list-style-type: none"> HH:mm:ss (23:27:30)

In [Table 55](#), note that:

- ◆ Formats shown as single digits (M, D, h) may also be entered as double digits. For example, M could be either 7 or 07 for the seventh month.
- ◆ In the time-formats column:
 - The **a** character denotes a 12-hour format.
 - The absence of an **a** character denotes a 24-hour format.
 - The **z** character indicates time zone. If the **z** is present, then the output time will contain a time zone.

Relative times can also be entered in the From and To fields. A valid relative time consists of an number followed by a unit of time, for example, 2 months. Time units include:

- ◆ Hour
- ◆ Day
- ◆ Week
- ◆ Month
- ◆ Year

Remember that these reports are run by using dates that have already occurred. Consequently, even the *To* date is always a past date. The relative time *4 months* would provide report data covering the past 4 months. A report specifying *from 9 months to 1 month* includes data from nine months ago up to one month ago.

Note: For Drive Utilization reports, the time range cannot exceed 8 days. That is, the date entered in the To field cannot exceed 8 days from the date entered in the From field. If entering a relative time in the To field, the value cannot exceed 8 days.

Viewing reports

Reports can be displayed in either interactive or document mode. Depending on the report, you may also elect to display the content of the report as a table or as a chart.

In addition, reports can be printed and exported to various file formats. For information about printing and exporting, see [“Printing reports” on page 496](#) and [“Exporting reports” on page 493](#).

The administrative user can restrict a user’s view of the enterprise to certain servers, affecting the user’s view and scope of his or her reporting.

Note: When displaying reports in chart format, the size and appearance of the chart may differ depending on the orientation (portrait or landscape) and the presentation format—that is, whether viewing it in the Console window, or in other file formats, such as PDF, HTML, or PostScript. When displaying reports as charts in document mode, or when printing or exporting to HTML or PostScript, the charts are always displayed on a single page, regardless of their size. As a result, some data and labels may not display. To see full report details, view the chart in interactive mode.

Sun StorageTek EBS supports these report modes:

- ◆ [“Interactive mode” on page 456](#)
- ◆ [“Document mode” on page 458](#)
- ◆ [“Interactive and document mode chart types” on page 460](#)

In addition, Sun StorageTek EBS includes these restrictions and processing considerations:

[“Restricting report views” on page 464](#)

[“Background processing of reports” on page 465](#)

Interactive mode

Interactive mode displays a report with dynamic components. The effect of the dynamic components depends on whether a report is viewed as a table or as a chart.

Interactive mode allows access to drill-down reports. Drill-down reports conveniently group related reports to make it easier to view increasing levels of granularity in report data.

Interactive Mode also offers a set of chart selection choices. These choices limit the data in a report by including or excluding certain parameters. Examples of chart-selection parameters include:

- ◆ Duration
- ◆ Save set size
- ◆ Number of files
- ◆ Amount of data
- ◆ Number of save sets

Not all parameters apply to each chart type.

Interactive mode and tables

In the table view of the interactive mode, you can:

- ◆ Scroll through rows of the table.
- ◆ Sort, rearrange, or resize columns in the table.
- ◆ Choose which columns to display, and the order in which to display them.

Note: In interactive mode, tables can be sorted just as they can be sorted within other Console windows.

Interactive mode and charts

When a chart is displayed in interactive mode, you can:

- ◆ Switch back and forth between different chart formats by selecting a format from the Chart Type list.

A simplified list of chart formats is provided in [Table 56 on page 460](#).

Note: When viewing a Drive Utilization report as a chart, it automatically displays as a Gantt chart. The chart type cannot be changed.

- ◆ Change selections by using the Data Selector, where applicable.

The Data Selector is available in select reports, and includes control-column information that works in conjunction with a graph of numerical data. While the Data Selector is useful in table format, it can also be used to display interesting and useful data groupings in chart format.

For example, in a Group Summary by Server report displayed in Bar Chart format, the bar chart displays the amount of data in each group, and the Data Selector lists the "Server" control column, making it possible to see—in one place—a summary of groups across all servers, simply by moving through the list of servers in the Data Selector. This could be useful for finding the group that backed up the most data, or for balancing groups on servers.

- ◆ Limit the set of X and Y axes in the report by clearing one or more options from the Chart Selector checkboxes. This does not apply to Drive Utilization reports.
- ◆ For Drive Utilization reports, hover over a chart in Save Set view to display a tool tip that includes this information:
 - Save Set Name
 - Start Time
 - End Time
 - Client Name
 - Throughput (B/Sec)

In Drive View, the tool tip includes information:

- Drive
- Start Time
- End Time
- Throughput (B/Sec)

Note: The tool tip feature for Drive Utilization reports is available only in Interactive mode.

Document mode

Document mode displays a static report that resembles the view in Print Preview as shown by a PDF file viewer. Within Document mode, these options are available:

- ◆ Orientation (portrait or landscape)
- ◆ Table or chart format
- ◆ Size (zoom level)

Note: In Document mode, for any chart type that displays X-Y axes, two graphs are displayed. If the top graph contains excessive Y-axis data, the data displayed in both graphs could be truncated.

In Document mode, the columns of a tabular report cannot be sorted, rearranged, or resized. In addition, you cannot choose which columns to display, and the order in which to display them. Likewise, the chart format cannot be modified while viewing a report. Sun StorageTek EBS software does not maintain any customized changes made while displaying a report in interactive mode (such as sorting or rearranging the columns in a table), except for charts (in Chart Type and Chart Selector). Instead, document mode displays the report in a standard table or chart format, as specified by the internal report definition within Sun StorageTek EBS software.

Unlike Interactive Mode, which offers a set of parameters for chart selection that limit the data that is displayed, a report in Document mode displays all of the data. As a result, report views in Document mode often consist of several screens. For this reason, the viewing choices in Document mode include these options for paging through the output:

- ◆ First
- ◆ Previous
- ◆ Next
- ◆ Last

Report data displayed as a table in document mode

Document-mode reports displayed as a table contain several columns of information:

- ◆ One or more *control* columns represent report information that *cannot* be summed as quantitative data.
- ◆ One or more *data* columns represent report information that can be summed as quantitative data.

The control columns show information such as:

- ◆ Server name
- ◆ Group name
- ◆ Client name
- ◆ Save set name
- ◆ Save time
- ◆ Save set ID
- ◆ Backup type
- ◆ Backup level

In charts, these topics are generally shown as X-axis data.

The data columns show information such as:

- ◆ Amount of data (in MB)
- ◆ Number of files
- ◆ Number of save sets
- ◆ Duration (in seconds)

In charts, these topics are generally shown as Y-axis data.

The bottom line of each report gives subtotals and totals of all the columns of quantitative data shown in the report.

For example, a report on Save Set Details by Client:

- ◆ Lists each client.
- ◆ Provides:
 - Subtotals of the data columns for each of that client's save sets.
 - Totals of all the data columns for each client.
 - Totals of the data for all clients in the report.

This makes it easy to parse the data, visually, on a per-client basis, on a save set-per-client basis, and for all clients in the report.

Interactive and document mode chart types

These chart types are available in both interactive and document mode:

- ◆ Bar chart
- ◆ Pie chart
- ◆ Plot chart
- ◆ Stacking bar chart
- ◆ Gantt chart (for Drive Utilization reports only)

Note: When viewing a Drive Utilization report as a chart, it automatically displays as a Gantt chart, and the chart type cannot be changed. For more information, see [“Types of device reports and configuration” on page 487](#). The Gantt chart type is not an option for other reports.

[Table 56](#) shows a simplified version of chart format options.

Table 56 Report chart formats (1 of 2)



Format	Example
Bar	
Plot	

Table 56 Report chart formats (2 of 2)

Format	Example
Pie	
Stacking Bar	
Gantt	

Bar chart

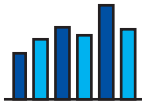
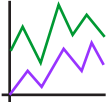
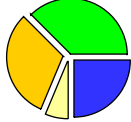
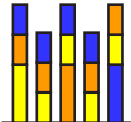
A bar chart uses bars to illustrate the different types of data. For example, in a bar chart of a Sun StorageTek EBS Backup Statistics Server Summary report, the vertical bars show the amount of data backed up by each server. The additional lines show the corresponding numbers of files and save sets backed up by each server.

The set of axes displayed in the report depends on the type of report.

To select various elements for display, select or clear the appropriate checkboxes in the Chart Selector.

Pie chart

Pie charts display data graphically as a percentage of a circular “pie.” When specifying this chart type from the Console window, the Chart Selector includes a radio button that allows the display of only one element, or axis, at a time. If an additional element is selected, it replaces the first. This limitation does not occur when this chart type is specified from the command prompt.

- ◆ When this chart type is selected from the Console window, all applicable data axes are shown.

- ◆ When this chart type is specified from the command prompt, only the requested information is included.

Plot chart

Plot charts display data graphed as points along X and Y axes.

To select various elements for display, select or clear the appropriate checkboxes in the Chart Selector.

Stacking bar chart

The stacking bar charts are most appropriate for reports where the data is grouped and measured according to more than one category. For example, use of a stacking bar chart to display a report that measures data according to only a single point of focus would display just a simple bar chart. Stacking bar chart reports generally include *by* in the name, such as *by date* or *by host*.

In Interactive mode, movement of the cursor over a section of stacked color causes a pop-up legend to appear. The legend describes the data represented by that color. This chart type is inappropriate for complicated data in Document mode, since the cursor does not display a legend describing the data represented by that color. Instead, in Document mode, select a different chart type (bar, pie, or plot) if the report data is complicated.

When specifying this chart type from the Console window, the Chart Selector includes a radio button that enables the display of only one element, or axis, at a time. If an additional element is selected, it replaces the first. This limitation does not occur when this chart type is specified from the command prompt.

- ◆ When this chart type is specified from the Console window, all applicable data axes are shown.
- ◆ When this chart type is specified from the command prompt, only the requested information is shown.

[Example 34](#) describes appropriate use of the stacking bar chart type.

Example 34 Appropriate usage of the stacking bar chart

To appreciate the different ways in which a stacking bar chart may be used, consider these reports:

- ◆ A Sun StorageTek EBS Backup Statistics Group Summary by Server shows statistics broken down by savegroup for each server. Different blocks of color are used for the amounts of data backed up by each savegroup within the vertical bars that represent the amount of data that are backed up by servers.
- ◆ A Sun StorageTek EBS Backup Statistics Server Summary shows data from only one focus, a server-centric point of view. If a stacking bar chart is selected to display a Sun StorageTek EBS Backup Statistics Server Summary, the chart would display solid bars of color to represent the servers. There would, however, be no blocks of color within the bars, because the report focuses only on the server level. The result would therefore look like a simple bar chart.

Gantt chart

When viewing a Drive Utilization report as a chart, it automatically displays as a Gantt chart, and the chart type cannot be changed. The Drive Utilization report is the only report that displays as a Gantt chart.

In Save Set view, the X axis displays the time, and the Y axis displays save set data. Hovering over the chart in Save Set view displays a tool tip that provides this information:

- ◆ Save set name
- ◆ Start time
- ◆ End time
- ◆ Client name
- ◆ Throughput value

In Drive view, the X axis displays the time, and the Y axis displays drive data. Hovering over the chart in Drive View displays a tool tip that provides this information:

- ◆ Drive
- ◆ Start time
- ◆ End time
- ◆ Throughput value

Chart axis selection

Document mode can display more than one chart in the document. Any or all available Y axes can be inserted into the report. When a user changes to document mode, prints or exports a report, or saves a configuration, the axis selection currently set in the Chart Selector section of the Configuration tab is used. The exceptions to this are stacked bar and pie charts, which display all axes when the **gstclreport** command is used to generate a report.

View reports

Before displaying a report, select the scope of the report by specifying Configuration parameters. For information on configuring reports, see [“How to configure a report” on page 452](#).

To view reports:

1. From **Console** window, click **Reports**.
2. Select a report type.
3. To limit the scope of the report, specify parameters on the **Configuration** tab.
4. Click the **View Report** tab. Most reports display initially in interactive mode and table format.
5. To modify the current view, right-click on the **View Report** tab and select the appropriate view option.

Restricting report views

When a Sun StorageTek EBS Console user is added or reconfigured, the user's views of Sun StorageTek EBS servers, groups, and clients within the enterprise determines the content of reports that he or she can produce.

Since each user can have different access restrictions, the view of each report can potentially be different. This applies to all report types, whether customized, private, or shared.

For example, a shared backup summary report entitled “Building C Backups” will show different data for different users if the users' access permissions include different Sun StorageTek EBS servers. This is so even if the reports are run at the same time.

In the Reports function, report parameters for a specific user display only the allowed Sun StorageTek EBS servers, groups, and clients as sources of report information. The resulting reports contain data only from those servers. A user may only run reports for servers he or she is allowed to manage.

Note: If no data is available for a given server, that server will not appear in any lists, regardless of the user's view or access.

Background processing of reports

When the **View Report** tab is selected, the report data is removed from the server. This process happens in the background and could take awhile. Other portions of the interface are usable while the report data is being processed. The requested report appears upon returning to the **View** tab.

Note: Do not request multiple reports at the same time. Since reports are run sequentially in the background, a user can navigate around in the user interface while a report is running. If a new report is started before an earlier report is finished, then the earlier report is terminated and deleted. A report is either complete or deleted, the results are never partial.

Preconfigured reports

To facilitate the dissemination of information, Sun StorageTek EBS software includes a variety of reports that can be viewed and output in a variety of ways.

Sun StorageTek EBS backup statistics reports

The different types of reports included within the Sun StorageTek EBS Backup Statistics report category provide backup statistics for each selected Sun StorageTek EBS server within the enterprise.

Sun StorageTek EBS Backup Statistics reports may include this information:

- ◆ Amount of data backed up.
- ◆ Number of files backed up.
- ◆ Number of save sets backed up.

Types of Sun StorageTek EBS backup statistics reports and configuration

The Sun StorageTek EBS Backup Statistics report category includes basic and drill-down reports.

The Configuration tab allows you to limit the scope of the report that was selected.

The parameters available within the Sun StorageTek EBS Backup Statistics report category are described in [Table 57](#). The specific parameters available depend on which Sun StorageTek EBS Backup Statistics report is selected.

Table 57 Sun StorageTek EBS backup statistics parameters

Parameter	Description	Options
Server Name	Selects managed hosts within the enterprise.	Selected server names
Group Name	Selects one or more groups.	Selected group names
Client Name	Selects one or more clients.	Selected client names
Save Set Name	Selects one or more save sets.	Selected save set names
Backup Type	Selects one or more file types.	<ul style="list-style-type: none"> • BOOTSTRAP • INDEX • FILES • DB2 • INFORMIX • MSEXCHANGE • MSSQL • NOTES • NME0 • SAP • SYBASE
Level	Select one or more backup levels.	<ul style="list-style-type: none"> • Full • Incremental • Skip • Level 1-9 (Partial list of options)
Save Time	Limits the report to a specified time range. Note: The date/time format available depends on the language locale of the operating system.	save time (range)

The parameters available for each report type in the Sun StorageTek EBS Backup Statistics report category are listed in [Table 58, “Sun StorageTek EBS Backup Statistics Basic Reports,” on page 468](#) and [Table 59, “Sun StorageTek EBS backup statistics drill-down reports,” on page 471](#).

Save set data retention policy and configuration

Settings for the save set retention policy impact the data that is available to the Sun StorageTek EBS Backup Statistics reports.

Impact of save set data retention policy

If a save set retention policy of six months is specified, Sun StorageTek EBS software cannot query the database for a time range that extends back more than six months. The report cannot display data that has expired, because that data has been removed from the database. Thus, even if a save time parameter of one year is specified, the report can display only six months of data if the limit of the save set retention policy is six months.

Backup statistics basic reports

Within the Sun StorageTek EBS Backup Statistics report category, choose any of the basic reports described in [Table 58 on page 468](#). Once a report is chosen, the Configuration tab displays boxes with lists of the selected parameters for that report. To exclude unwanted parameters from the report, delete them from the list. For information on selecting and removing parameters, see [“How to configure a report” on page 452](#).

Note: If a time range for Save Time is not specified, all available data for that report is displayed.

Table 58 Sun StorageTek EBS Backup Statistics Basic Reports (1 of 3)

Report Name	Purpose	Configuration parameters
Server Summary	For all or specified servers, provides statistics on the amount of data, number of files, and number of save sets backed up. The Server Summary report focuses on the highest level of the Sun StorageTek EBS datazone.	<ul style="list-style-type: none"> • Server Name • Save Time • Backup Type • Backup Level
Group Summary	For all or specified groups, provides statistics on the amount of data, number of files, and number of save sets backed up. The Group Summary report focuses on the savegroups. It provides a perspective on the differences between various savegroups in the enterprise or on specified servers.	<ul style="list-style-type: none"> • Server Name • Group Name • Save Time • Backup Type • Backup Level
Client Summary	For all or specified clients, provides statistics on the amount of data, number of files, and number of save sets backed up. The Client Summary report focuses on the clients of a particular server and savegroup or of a number of servers and savegroups. It provides a perspective on the differences between clients in the enterprise or on a specified server.	<ul style="list-style-type: none"> • Server Name • Group Name • Client Name • Save Time • Backup Type • Backup Level
Save Set Summary	For all or specified save sets, it provides statistics on the amount of data, number of files, and number of save sets backed up. The Save Set Summary report allows exploration of save set backup dynamics by viewing save set data for a particular client, server, and group, or for a number of clients, servers, and groups simultaneously.	<ul style="list-style-type: none"> • Server Name • Group Name • Client Name • Save Time • Save Set Name • Backup Type • Backup Level
Level Summary	Indicates how many full, incremental, skip, or level 1-9 backups have been completed for the scope defined by the configuration parameters. The Level Summary report can help determine whether the backup schedules are well balanced.	<ul style="list-style-type: none"> • Server Name • Group Name • Client Name • Save Time • Save Set Name • Backup Level • Backup Type

Table 58 Sun StorageTek EBS Backup Statistics Basic Reports (2 of 3)

Report Name	Purpose	Configuration parameters
Backup Type Summary	Indicates how many of the backup types listed in Table 57 on page 466 have been completed for the scope defined by the configuration parameters.	<ul style="list-style-type: none"> • Server Name • Group Name • Client Name • Save Time • Save Set Name • Backup Type • Backup Level
Monthly Summary	Displays statistics on a month-to-month basis.	<ul style="list-style-type: none"> • Server Name • Group Name • Client Name • Save Time • Save Set Name • Backup Type • Backup Level
Daily Summary	Displays statistics on a day-to-day basis.	<ul style="list-style-type: none"> • Server Name • Group Name • Client Name • Save Time • Save Set Name • Backup Type • Backup Level
Group Summary by Server	<p>Similar to a Server Summary report, it shows backup statistics in a server-centric manner.</p> <p>The Group Summary by Server report also shows the breakdown of statistics by savegroup within each server.</p>	<ul style="list-style-type: none"> • Server Name • Group Name • Save Time • Backup Type • Backup Level

Table 58 Sun StorageTek EBS Backup Statistics Basic Reports (3 of 3)

Report Name	Purpose	Configuration parameters
Group Summary by Client and Server	Similar to a Client Summary report, it shows backup statistics in a client-centric manner. The Group Summary by Client and Server report also identifies the group and server to which each client belongs.	<ul style="list-style-type: none"> • Server Name • Group Name • Client Name • Save Time • Backup Type • Backup Level
Save Set Details	Displays details about each save set, including backup duration. The Save Set Details and Save Set Details by Client reports: <ul style="list-style-type: none"> • Provide backup duration statistics. • Include the Save Set Name configuration parameter. 	<ul style="list-style-type: none"> • Server Name • Group Name • Client Name • Save Time • Save Set Name • Backup Type • Backup Level
Save Set Details by Client	Similar to the Save Set Details report, but also identifies the client, group, and server to which each save set belongs. Only the Save Set Details and Save Set Details by Client reports: <ul style="list-style-type: none"> • Provide backup duration statistics. • Include the Save Set Name configuration parameter. 	<ul style="list-style-type: none"> • Server Name • Group Name • Client Name • Save Time • Save Set Name • Backup Type • Backup Level

Backup statistics drill-down reports

The drill-down reports consist of multiple Sun StorageTek EBS Backup Statistics basic reports, connected in a predetermined sequence. For a list of available Backup Statistics drill-down reports, see [Table 59 on page 471](#).

For general information about drill-down reports, see [“Drill-down reports” on page 450](#).

The configuration parameters for a drill-down report are the same as the parameters for the top-level report in the report sequence. Thus, if the top layer of the drill-down report is a Monthly Summary report, the configuration parameters are the same as they would be for the basic report, Monthly Summary.

When a report is chosen, the Configuration tab displays boxes that list the selected parameters for the top-level report. To exclude unwanted parameters from the report, delete them from the list. For

information on selecting and removing parameters, see [“How to configure a report” on page 452](#).

Table 59 Sun StorageTek EBS backup statistics drill-down reports (1 of 2)

Report Name	Purpose	Sequence	Configuration parameters
Backup Summary Over Time	Focuses on the different datazone layers. You can: Compare statistics of the servers, groups, and clients in the enterprise. Identify servers, groups, or clients that differ significantly from their peers.	1. Server Summary 2. Group Summary 3. Client Summary 4. Save Set Summary 5. Level Summary	<ul style="list-style-type: none"> • Server Name • Save Time • Backup Type • Backup Level
Monthly Group Statement	Combines a focus on the time period with a focus on savegroups. You can: Compare statistics of servers and groups during the specified month. Identify trends over time for groups and servers.	1. Monthly Summary 2. Group Summary by Server 3. Client Summary	<ul style="list-style-type: none"> • Server Name • Group Name • Client Name • Save Time • Save Set Name • Backup Type • Backup Level
Monthly Client Statement	Combines a focus on the time period with a focus on clients. You can: Identify trends over time for clients. Identify clients, where statistical areas differ significantly from their peers.	1. Monthly Summary 2. Group Summary by Client and Server 3. Daily Summary 4. Save Set Details	<ul style="list-style-type: none"> • Server Name • Group Name • Client Name • Save Time • Save Set Name • Backup Type • Backup Level
Daily Save Set Statement	Combines a focus on the time period with a focus on save sets. Provides an additional layer of detail, since it includes the Save Set Details by Client report.	1. Monthly Summary 2. Daily Summary 3. Group Summary by Server 4. Save Set Details by Client	<ul style="list-style-type: none"> • Server Name • Group Name • Client Name • Save Time • Save Set Name • Backup Type • Backup Level

Table 59 Sun StorageTek EBS backup statistics drill-down reports (2 of 2)

Report Name	Purpose	Sequence	Configuration parameters
Save Set Details by Server over Time	Combines a focus on the time period with a focus on different datazone layers, starting with the server layer and moving down to save set details.	<ol style="list-style-type: none"> 1. Server Summary 2. Group Summary 3. Monthly Summary 4. Daily Summary 5. Save Set Details by Client 	<ul style="list-style-type: none"> • Server Name • Save Time • Backup Type • Backup Level
Level Summary by Server over Time	Combines a focus on backup levels with a focus on different datazone layers. Makes it possible to identify trends in the different levels of backups in the enterprise.	<ol style="list-style-type: none"> 1. Level Summary 2. Server Summary 3. Group Summary 4. Monthly Summary 	<ul style="list-style-type: none"> • Server Name • Group Name • Client Name • Save Time • Save Set Name • Backup Type • Backup Level
Backup Type Summary by Server over Time	Combines a focus on backup types with a focus on the different datazone layers. Makes it possible to identify trends in backing up the different file types.	<ol style="list-style-type: none"> 1. Backup Type Summary 2. Server Summary 3. Group Summary 4. Monthly Summary 	<ul style="list-style-type: none"> • Server Name • Group Name • Client Name • Save Time • Save Set Name • Backup Type • Backup Level

Sun StorageTek EBS backup status reports

The Sun StorageTek EBS Backup Status reports consolidate information about the success of scheduled group backups. As with the Sun StorageTek EBS Backup Statistics reports, these reports can provide either an enterprise-wide or a more focused summary of activity over a specified time range.

The Sun StorageTek EBS Backup Status reports provide the same basic function as selecting Show Details for a group in the Monitoring window of the Administration window. The Sun StorageTek EBS Backup Status reports, however, allow you to select the scope and level of detail.

Note: The report calculates the amount of time taken by each backup group individually. Consequently, if several groups run in parallel, their total combined backup time is greater than the time elapsed between the start of the first group and the completion of the last group. For example:

- Group A starts at 13:00 and completes at 15:00.
- Group B starts at 13:30 and completes at 15:30.
- Although the groups both completed within a 2.5-hour period, the total group runtime is counted as 4 hours.

Sun StorageTek EBS Backup Status reports can include this information:

- ◆ Total group runs
- ◆ Totals of successful, failed, and interrupted group runs
- ◆ Success ratio
- ◆ Backup duration
- ◆ Backup level
- ◆ Backup type
- ◆ Save type

Backup type and save type information

Backup type is one of the configuration parameters for both Sun StorageTek EBS Backup Statistics and Sun StorageTek EBS Backup Status reports, and it is one of the fields of information included in these reports. The backup type indicates whether the files backed up were regular files, bootstrap files, indexes, or a particular database file.

Specialized Sun StorageTek EBS modules (such the Module for Oracle, Module for EMC, and Module for SAP) are used to back up the various databases. Most of these modules apply a distinct prefix when backing up a save set. This prefix enables Sun StorageTek EBS software to identify the backup type and include it in the reports. The Sun StorageTek EBS Module for Oracle (NMO), however, does not include an identifying prefix and therefore NMO is not included in the list of backup types. As a result, the NMO files are handled under the normal file type.

A couple of the Backup Status reports (Save Set Details and Save Set Details by Client) include an additional field of information called save type. The save type can be any one of the following:

- ◆ Bootstrap
- ◆ Index

- ◆ Save
- ◆ **Save** (backup command)

A backup command is always used for database backups (it is sometimes used also for regular file backups). A system administrator who has created scripts for backing up the database files should be able to scan the backup commands and recognize the script name used for backing up Oracle files. This method can be used as a workaround for distinguishing the NMO backup type.

Types of Sun StorageTek EBS backup status reports and configuration

The Sun StorageTek EBS Backup Status Report category includes both basic and drill-down reports.

The report's Configure tab allows you to limit the scope of the report selected. The choice of available parameters depends on which report is to be generated.

The parameter options available within the Sun StorageTek EBS Backup Status Report category are described in the [Table 60](#).

Table 60 Sun StorageTek EBS backup status parameters (1 of 2)

Parameter	Description	Options
Server Name	Selects one or more Sun StorageTek EBS servers.	Selected server names
Group Name	Selects one or more savegroups.	Selected group names
Group Start Time	Limits the report to a specified time range.	Start and end dates
Client Name	Selects one or more clients.	Selected client names
Save Set Name	Selects one or more save sets.	Selected save set names

Table 60 Sun StorageTek EBS backup status parameters (2 of 2)

Parameter	Description	Options
Backup Type	Selects one or more file types.	<ul style="list-style-type: none"> • BOOTSTRAP • DB2 • FILE • INDEX • INFORMIX • Lotus Notes • MSEXCHANGE • MSSQL • NME0 • ORACLE - RMAN • SAP • SYBASE
Level	Selects one or more backup levels.	<ul style="list-style-type: none"> • Full • Incremental • Skip • Level 1-9 (Partial list of options)
Status	Selects status.	<ul style="list-style-type: none"> • Successful • Failed • Interrupted

The parameters available for each report type are listed in [Table 61, “Sun StorageTek EBS backup status basic reports,”](#) on page 476 and [Table 62, “Sun StorageTek EBS backup status drill-down reports,”](#) on page 479.

Completion data retention and Sun StorageTek EBS backup status

The settings for the completion data policy impact the data that is available to the Sun StorageTek EBS Backup Status reports. The report cannot display data that has expired, because it has been removed from the database.

Thus, even if a one-year time range is specified for the Group Start Time parameter, the report displays only six months if the limit of the completion data policy is six months.

Backup status basic reports

Within the Sun StorageTek EBS Backup Status report category, choose any of the basic reports listed in [Table 61 on page 476](#). When a report has been chosen, the Configuration tab displays boxes listing the selected parameters for that report. To exclude unwanted parameters from the report, remove them from the list. For information on selecting and removing parameters, see [“How to configure a report” on page 452](#).

Note: If no time range is specified for Group Start Time, all available data for that report is displayed.

Table 61 Sun StorageTek EBS backup status basic reports (1 of 3)

Report name	Purpose	Configuration parameters
Server Summary	Provides a report on the status of savegroup backups for all or specified servers. The Server Summary report focuses on the highest level of the Sun StorageTek EBS datazone. Use this report to: <ul style="list-style-type: none"> • Compare server workloads. • Troubleshoot problems associated with backups. 	<ul style="list-style-type: none"> • Server Name • Status • Group Start Time
Group Summary	Provides a report on the status of backups for all or specified groups, including backup duration and success ratio. The Group Summary report focuses on the savegroups. Use this report to: <ul style="list-style-type: none"> • Compare backup status of the different savegroups on one server. (The Group Summary by Server report also serves this purpose.) • Check the backup status of the Default Savegroup on multiple servers in order to look for differences between them. 	<ul style="list-style-type: none"> • Server Name • Group Name • Status • Group Start Time
Monthly Summary	Shows status on a month-to-month basis.	<ul style="list-style-type: none"> • Server Name • Group Name • Status • Group Start Time
Daily Summary	Shows status on a day-to-day basis.	<ul style="list-style-type: none"> • Server Name • Group Name • Group Start Time • Status

Table 61 Sun StorageTek EBS backup status basic reports (2 of 3)

Report name	Purpose	Configuration parameters
Group Summary by Server	<p>Similar to a Server Summary report, it provides status in a server-centric manner.</p> <p>The Group Summary by Server report also shows status for each group on a server. Use this report to:</p> <ul style="list-style-type: none"> • See how successful different savegroups are. • Troubleshoot problems associated with backups. 	<ul style="list-style-type: none"> • Server Name • Group Name • Group Start Time • Status
Group Details	<p>Lists the group start time, backup duration, and status for each savegroup backup.</p>	<ul style="list-style-type: none"> • Group Name • Server Name • Group Start Time • Status
Group Summary by Client and Server	<p>Provides backup status information for all or specified clients. The Group Summary by Client and Server report focuses on either of the following:</p> <ul style="list-style-type: none"> • The clients of a particular server and savegroup. • A number of servers and savegroups. <p>The report provides a perspective on the differences between clients in the enterprise or on a specified server.</p>	<ul style="list-style-type: none"> • Server Name • Group Name • Client Name • Group Start Time • Status • Backup Type • Backup Level
Daily Save Set Summary	<p>Combines a focus on the time period with a focus on save sets. Use this report to get a perspective on the success of different save sets.</p>	<ul style="list-style-type: none"> • Server Name • Group Name • Client Name • Save Set Name • Status • Backup Type • Backup Level • Group Start Time

Table 61 Sun StorageTek EBS backup status basic reports (3 of 3)

Report name	Purpose	Configuration parameters
Save Set Details	Provides additional information about individual save set backups, including: <ul style="list-style-type: none"> • Save set ID • Save type • Save set start time • Backup level 	<ul style="list-style-type: none"> • Server Name • Group Name • Client Name • Group Start Time • Save Set Name • Status • Backup Type • Backup Level
Save Set Details by Client	Similar to the Save Set Details report, but also identifies the client, group, and server to which each save set belongs. Use this report to get detailed information about each save set and its status for a particular client.	<ul style="list-style-type: none"> • Server Name • Group Name • Client Name • Group Start Time • Save Set Name • Status • Backup Type • Backup Level
Save Set Output	Shows messages associated with a particular save set backup. Note: A Save Set Output report can be generated without specifying any parameters. Doing so could, however, make it difficult to determine which messages come from which save set.	<ul style="list-style-type: none"> • Server Name • Group Name • Client Name • Save Set Name • Group Start Time

Backup status drill-down reports

The drill-down reports are comprised of multiple Sun StorageTek EBS Backup Status basic reports, connected in a predetermined sequence. For a list of available Backup Status drill-down reports, see [Table 59 on page 471](#).

For general information about drill-down reports, see [“Drill-down reports” on page 450](#).

When a report has been chosen, the Configuration tab displays boxes with lists of the selected parameters for the top-level report. Thus, if the top layer of the drill-down report is a Daily Summary report, the

configuration parameters are the same as they would be for the basic report, Daily Summary.

To exclude unwanted parameters from the report, remove them from the list. For information on selecting and removing parameters, see [“How to configure a report” on page 452](#).

Table 62 Sun StorageTek EBS backup status drill-down reports

Report name	Purpose	Sequence	Configuration parameters
Daily Backup Status	Shows daily backup status of different datazone components for comparison.	<ol style="list-style-type: none"> 1. Daily Summary 2. Server Summary 3. Group Details 4. Save Set Details by Client 5. Save Set Output 	<ul style="list-style-type: none"> • Server Name • Group Name • Group Start Time • Status
Group Status over Time	Combines a focus on the time period with a focus on savegroups. You can: <ul style="list-style-type: none"> • Compare status of servers and groups during the specified month. • Identify trends over time for groups and servers. 	<ol style="list-style-type: none"> 1. Monthly Summary 2. Group Summary by Server 	<ul style="list-style-type: none"> • Server Name • Group Name • Group Start Time • Status
Group Status by Server	Allows you to view datazone status reports and compare them to date-centric views.	<ol style="list-style-type: none"> 1. Server Summary 2. Group Summary 3. Monthly Summary 4. Daily Summary 	<ul style="list-style-type: none"> • Server Name • Status • Group Start Time
Client Status over Time	Allows you to view client backup status and then navigate to greater levels of detail.	<ol style="list-style-type: none"> 1. Group Summary by Client and Server 2. Daily Save Set Summary 3. Save Set Details 4. Save Set Output 	<ul style="list-style-type: none"> • Server Name • Group Name • Client Name • Group Start Time • Status • Backup Type • Backup Level

Event reports

These reports provide summary information about current events on Sun StorageTek EBS, Retrospect, and Console servers within the Enterprise. Additional details about a particular event can be displayed, including annotation contents. While the Events window within the Sun StorageTek EBS Console displays the current events of the Sun StorageTek EBS and Retrospect servers, the Event reports provide additional advantageous features. The reports allow you to organize, export, and print the event data.

For information on Retrospect events, refer to the Dantz Retrospect documentation.

Event reports can include this information:

- ◆ Number of events
- ◆ Priority of events
- ◆ Category of events
- ◆ Server name
- ◆ Server type
- ◆ Event time
- ◆ Notes and annotations

Note: When an event has been resolved, it does *not* remain in the records.

Types of event reports and configuration

The Events report category includes both basic and drill-down reports.

The report's Configure tab allows you to limit the scope of the report.

The Event parameters are described in [Table 63](#). The specific parameters available depend on which Event report is being configured.

Note: Data retention policies do *not* have any impact on Event reports.

Table 63 Event parameters

Configuration parameter	Description	Options
Server Name	Selects one or more managed hosts.	Selected server names
Server Type	Selects only Sun StorageTek EBS servers, or all server types in the enterprise.	Console Sun StorageTek EBS
Priority	Selects only priority events. Priority represents the relative severity of the event. For descriptions of the priorities, see Table 71 on page 500 .	Warning Waiting Notice Info Emergency Critical Alert
Category	Selects only category events, or all categories. Category refers to the source of the event.	Database Backup Registration Savegroup
Event Time	Selects a time range. This parameter applies only to the Annotation Details report.	Event time (range)

Event basic reports

Within the Events report category, select any of the basic reports listed in [Table 64](#). When a report has been chosen, the Configuration tab displays boxes listing the selected parameters for that report. To exclude unwanted parameters from the report, remove them from the

list. For information about selecting and removing parameters, see [“How to configure a report” on page 452](#).

Table 64 Event basic reports

Report Name	Purpose	Configuration parameters
Server Summary	For all or specified Sun StorageTek EBS or Retrospect servers, it provides a summary report on the active events. This report does <i>not</i> specify priority or category. It lists only the number of events per server.	<ul style="list-style-type: none"> • Server Name • Server Type
Priority Summary	Provides a summary of currently active events according to their priority. The report can be limited to show only selected priorities. For a list of event priorities, see Table 71 on page 500 .	<ul style="list-style-type: none"> • Priority • Server Type
Category Summary	Provides a summary of currently active events according to their category. The report can be limited to show only selected categories.	<ul style="list-style-type: none"> • Category • Server Type
Event Details	Provides additional information about each currently active event, including: <ul style="list-style-type: none"> • Error message • Note (if one exists) • Check mark (indicating whether there is an annotation) For information on Retrospect events and error messages, refer to the Dantz Retrospect documentation.	<ul style="list-style-type: none"> • Server Name • Server Type • Priority • Category
Annotation Details	Provides the actual text of the Sun StorageTek EBS Console annotation. For information about annotations, see “Working with annotations” on page 502 . Note: An Annotation Detail report can be generated without specifying any parameters. This could, however, make it difficult to determine which annotation is associated with which event.	<ul style="list-style-type: none"> • Server Name • Server Type • Event Time • Priority • Category

Additional information

Refer to these resources for more information about the contents of Event reports:

- ◆ For information on Sun StorageTek EBS Console notes, see [“Working with notes” on page 501](#).
- ◆ For descriptions of Sun StorageTek EBS software error messages and troubleshooting procedures, refer to the *NetWorker Error Message Guide*.
- ◆ For information on troubleshooting Sun StorageTek EBS software issues, see [Chapter 27, “Troubleshooting.”](#)

- ◆ For information on Retrospect events and error messages, refer to the Dantz Retrospect documentation.
- ◆ For information on administering Retrospect through Console, see [“Managing Sun StorageTek EBS and Retrospect servers in the enterprise” on page 544.](#)

Event drill-down reports

The drill-down reports consist of multiple Event basic reports, connected in a predetermined sequence. For a list of available Event drill-down reports, see [Table 65](#). For general information about drill-down reports, see [“Drill-down reports” on page 450.](#)

The configuration parameters for a drill-down report are the same as the parameters for the top-level report in the report sequence. Thus, if the top layer of the drill-down report is a Server Summary report, the configuration parameters are the same as they would be for the basic report, Server Summary. When a report has been chosen, the Configuration tab displays boxes listing the selected parameters for the top-level report. To exclude unwanted parameters from the report, remove them from the list. For information on selecting and removing parameters, see [“How to configure a report” on page 452.](#)

Table 65 Event drill-down reports

Report name	Purpose	Sequence	Configuration parameters
Events by Server	Provides a summary report on the currently active events that are running on the server, and then allows you to drill down to increasing levels of detail.	1. Server Summary 2. Event Details 3. Annotation Details	<ul style="list-style-type: none"> • Server Name • Server Type
Events by Priority	Provides a summary of currently active events according to their priority, and then allows you to drill down to increasing levels of detail.	1. Priority Summary 2. Event Details 3. Annotation Details	<ul style="list-style-type: none"> • Priority • Server Type
Events by Category	Provides a summary of currently active events according to their category, and then allows you to drill down to increasing levels of detail.	1. Category Summary 2. Event Details 3. Annotation Details	<ul style="list-style-type: none"> • Category • Server Type

Host reports

The Hosts report category includes only basic reports, no drill-down reports. There are two basic reports, as described in [Table 66](#).

Table 66 Host reports

Report name	Purpose	Configuration parameters	Default
Host List	Provides an overview of servers in the enterprise, including: <ul style="list-style-type: none"> • Whether it is a Sun StorageTek EBS or Retrospect server. • Whether the Capture Events feature is enabled for the server. • Whether the Gather Report Data feature is enabled for the server. • Where the server is located in the enterprise path. 	None	All servers
Enterprise Inventory	Allows movement through the Enterprise. Limit the report's scope by first viewing one of the lower-level folders within the Enterprise: <ul style="list-style-type: none"> • Start from Enterprise folder. • Start from selected folder. 	Enterprise Path	Start from Enterprise folder

For a description of the Enterprise and its folders, see [“Enterprise” on page 542](#).

User reports

The Users report category provides information on Sun StorageTek EBS Console user activity. For information about Sun StorageTek EBS Console users and creating user accounts, see [Chapter 16, “Console Server Management.”](#)

The Users report category includes only basic reports, no drill-down reports. Select any of the basic reports listed in [Table 67 on page 485](#).

Note: The **Full Name** and **Description** information appears in the User reports only if it was included when the user was created.

Table 67 **User reports (1 of 2)**

Report name	Purpose	Configuration parameters
User List	Lists the user IDs for all users that have been given access to the Sun StorageTek EBS Console. Report includes this information for each user: <ul style="list-style-type: none"> • Username • Full name (if available) • Description (if available) • Last login time • Last logout time 	None
Users by Last Login Time	Lists the last login time for all Sun StorageTek EBS Console users, starting with the most recent login. Report includes this information for each user: <ul style="list-style-type: none"> • Last login time • Last logout time • Username • Full name (if available) • Description (if available) Report also includes a listing of all logins available in the records.	Last Login Time (range)
Users by Last	Lists the last logout time for all Sun StorageTek EBS Console users, starting with the most recent logout. Report includes this information for each user: <ul style="list-style-type: none"> • Last logout time • Last login time • Username • Full name (if available) • Description (if available) Report also includes a listing of all logouts available in the records.	Last Logout Time (range)

Table 67 User reports (2 of 2)

Report name	Purpose	Configuration parameters
Users Currently Logged In	<p>Lists the usernames and login/logout times of all Sun StorageTek EBS Console users that are currently logged in. Report includes this information for each user:</p> <ul style="list-style-type: none"> • Username • Full name (if available) • Description (if available) • Last login time • Last logout time 	None
User Audit	<p>Allows the administrator to audit (track) a user's Sun StorageTek EBS server activities that were performed by using the Sun StorageTek EBS Console. For example, the audit can identify a user who has been labeling (overwriting) tapes that should have been archived.</p> <p>The information tracked comes from the Console database.</p> <p>Note: Ensure that User Audit is enabled in the System Options dialog box in the Administration window.</p>	<ul style="list-style-type: none"> • Event Time • Server Type • Server Name • User Name • Category • Operation • Object Type • Object Name
User Host Permissions	<p>Lists the access permission for selected users on selected computers. Report includes this information for each user:</p> <ul style="list-style-type: none"> • Username • Hostname 	<ul style="list-style-type: none"> • User Name • Hostname

Device reports

These reports provide information about the way devices are being used. They show scheduled and ad-hoc backup activity on one or more selected devices over time. You can identify periods of heavy activity or inactivity. Device reports aid Sun StorageTek EBS administrators in performance tuning, and they help identify bottlenecks. For example, if all drives are being used continuously for a long period of time, at maximum throughput, backup speeds may improve by adding tape drives or moving clients to another backup server.

Types of device reports and configuration

The Devices report category includes only one report, the Drive Utilization report. [Table 68 on page 488](#) describes the Drive Utilization report.

The Drive Utilization Report, which is a drill-down report, supports Sun StorageTek EBS servers running Sun StorageTek EBS software release 7.3 or later. The report includes backup activity data for all device types, including advanced file type devices and digital data storage devices.

When viewing a Drive Utilization report as a chart, it is automatically displayed as a Gantt chart, where the backup activity level of one or more devices is depicted in relation to time. Unlike with other reports, you cannot choose an alternate chart type.

Placing the cursor over the chart in Save Set view displays a tool tip that provides this information:

- ◆ Save set name
- ◆ Start time
- ◆ End time
- ◆ Client name
- ◆ Throughput value

Placing the cursor over the chart in Drive View displays a tool tip that provides this information:

- ◆ Drive
- ◆ Start time
- ◆ End time
- ◆ Throughput value

Note: One of the activities included in the Drive Utilization report is throughput. Since the Drive Utilization Report provides data for backup activities only, throughput values will normally be non-zero. However, zero (0) is considered a valid throughput value.

Table 68 Device reports

Report name	Purpose	Sequence	Configuration parameters
Drive Utilization	<p>Starts with a summary report on the backup activity level of one or more devices for a particular time period, and then allows you to drill down to see the save set activity level on a particular device at a particular time.</p> <p>Note: You cannot specify a time range that exceeds eight days. That is, the date entered in the To field cannot exceed eight days from the date entered in the From field. If entering a relative time in the To field, the value cannot exceed 8 days.</p> <p>If a save set starts or ends outside the specified range, the report will display this data.</p>	<ol style="list-style-type: none"> 1. Drive View 2. Save Set View 	<ul style="list-style-type: none"> • Server Name • Drive • Time (range)

Inactive files report

A Sun StorageTek EBS administrator can manage inactive files on a client or group and set the Sun StorageTek EBS software to automatically generate a list of inactive files in an environment. Inactive files are files that have not been accessed or modified other than being backed up regularly. The period of time a file has been inactive is called the Inactivity Threshold.

The inactivity files report is not supported on releases earlier than release 7.4 of the Sun StorageTek EBS servers.

Client support for this feature will be enabled only on Windows platforms.

The Inactive files report is a drill-down report that lists the inactive files from the latest scheduled backup. The report operates at both the client and group level.

The inactive files report can do the following:

- ◆ Generate a report on the percentage of inactive files backed up as part of a group.

- ◆ Set the threshold time periods per group so that the percentage of inactive files in that group does not exceed the threshold time period.
- ◆ Set alerts so that the Sun StorageTek EBS software sends an alert when the threshold set for a group is exceeded.
- ◆ Provide a report that details the percentage of inactive files backed up as part of a group.
- ◆ Report the percentage of inactive files per client.

The range limit specification given to configure File Inactivity Threshold and File Inactivity alert threshold attributes can be configured within the following ranges:

- ◆ File Inactivity Threshold attribute can be set between 0-365 days.
- ◆ File Inactivity Alert Threshold attribute can be set between 0-99.

Group File Details

The Group file Details report provides statistical information about inactive files that are included in a scheduled backup. Data will be provided for every requested Sun StorageTek EBS group at the time of the last backup. Chart mode is the default mode for the report. The data can also be viewed in tabular mode for more detailed information.

When generating the Group Details report, you can specify the following parameters:

- ◆ One or more Sun StorageTek EBS servers. Only servers that have the Gather Reporting Data attribute turned on will appear in the selection list.
- ◆ One or more Sun StorageTek EBS groups for the selected Sun StorageTek EBS servers.

Client File Details

The Client File Details report provides information about inactive files backed up for selected Sun StorageTek EBS clients. Data will be provided for every requested Sun StorageTek EBS client at the time of the last backup. Chart mode is the default mode for the report. The data can also be viewed in tabular mode for more detailed information.

When generating the Client File Details report, you can specify the following parameters:

- ◆ One or more Sun StorageTek EBS servers. Only servers that have the Gather Reporting Data attribute turned on will appear in the selection list.

- ◆ One or more Sun StorageTek EBS groups for the selected Sun StorageTek EBS servers.
- ◆ One or more Sun StorageTek EBS clients for the selected Sun StorageTek EBS servers.

Customizing and saving reports

Canned reports can be changed and then saved under different names. Users can preserve the report configuration parameters that are most useful for the enterprise.

A customized report is a changed copy of a canned report. A customized report can be rerun exactly the same way at a later time, and even by another user. This saves time if the same report information must be generated repeatedly. Customized reports offer these options:

- ◆ Delete
- ◆ Rename
- ◆ Save
- ◆ Save As...
- ◆ Share
- ◆ Print
- ◆ Export

Since it is a copy, a customized report can be changed again and resaved, or even deleted. Reports can be saved either to preserve particular configurations (such as which servers are polled) or to save the view type (such as pie or bar chart).

Note: For Sun StorageTek EBS reporting purposes, the terms *customized* report and *saved* report are basically synonymous.

Customized reports appear alphabetically in the report hierarchy below the canned report from which they were created. They are stored in the Console database, which means that users can access them from wherever they are logged in to the Sun StorageTek EBS Console. This also makes them accessible by the command line reporting feature. For more information about command line reporting, see [“Command line reporting” on page 494](#).

These types of information are stored in customized reports:

- ◆ All options from the report's Configure tab
- ◆ Column display preferences for tables
- ◆ Orientation (portrait or landscape)
- ◆ Current view type (table or chart)

If the view type is Chart, then the current chart type (bar, pie, plot, or stacked bar) is also saved. For charts, the current chart axis selection is also saved. For more information about chart axis selection, see [“Chart axis selection” on page 464](#).

Naming reports

When naming a report to save, keep in mind that the set of usable characters is limited in the same way as for hostnames and usernames. Report names may not contain:

- ◆ Characters having an ASCII representation number less than ASCII 32 (such as carriage return, bell, newline, escape)
- ◆ Comma (,)
- ◆ Slash (/) or backslash (\)
- ◆ Double quote (") or single quote (')

Note: Report names are *not* case-sensitive. Also, canned reports cannot be deleted or customized, and then saved under the same name as a report that already exists under the same parent folder or directory.

Saved file ownership and deleted users

When a user saves a report by using the **Save As** command, that user becomes the owner of the new report.

When an administrator deletes from the system a user who owns reports, then the administrator sees a dialog box that shows all of the reports owned by that user, and can choose either to delete the reports or reset the owner to a different user.

Sharing reports

By default, customized reports are stored as private for each user. This means that if a user saves a report, it appears only in that user's report hierarchy. A report's owner or the Sun StorageTek EBS administrator may, however, enable it for sharing.

Only the original owner of a customized report or the Sun StorageTek EBS administrator may select:

- ◆ **Delete**, to delete the report.
- ◆ **Rename**, to rename the report.
- ◆ **Save**, to resave the report.
- ◆ **Share**, to add sharing to, or remove sharing from, the report.
- ◆ If the administrator removes sharing, the report becomes private again to the original owner, the report's creator.

Any user viewing a sharable report may perform these operations on the report:



- ◆ Change any runtime parameter of the report (such as configuration or view type).
- ◆ Run the report, but not save changes to the report.
- ◆ Copy the report by using the **Save As** command.
- ◆ Chose the **Hide Other Users' Reports** option to toggle the view of reports between only those owned by the user (both private and shared) and all shared custom reports.

If a user copies a sharable report with the **Save As** command, that user becomes the owner of the new report, which is initially set as not shared.

Sharing a report

To enable sharing of a customized report:

1. From the **Console** window, click **Reports**.
2. Expand the report folder that contains the customized report to share.
3. Right-click the customized report, then select **Share**.

The report is now shared, and is represented in the report hierarchy by a shared-report icon ( or ).

Once a report has been enabled for sharing, all users can see it in the report hierarchy.

Note: The Share option is a toggle. To disable sharing, right-click the shared report and select Share.

Exporting reports

Reports can be converted into other formats and shared with others. [Table 69](#) lists the formats into which reports can be exported.

Table 69 **Report export formats**

Format	Purpose
PostScript	For printing. Shows data totals.
PDF	For printing or viewing with a PDF viewer such as Adobe Acrobat. Shows data totals.
HTML	For viewing in a browser. Shows data totals.
CSV	For importing into other programs (such as spreadsheets) that accept the comma separated values (CSV) format. Does not show data totals. <div>Note: For raw data only.</div>

Exporting a report

To export a report to a different file format:

1. From the **Console** window, click **Reports**.
2. Expand the report folder that contains the report to export, then click the report.
3. Click the **View Report** tab to display the report.
4. Right-click on the **View Report** tab, select **Export**, then select a format (HTML, PDF, CSV, or PostScript).

Note: To sort or rearrange table columns in a report, export the report to CSV format. The columns then can be sorted or rearranged in a spreadsheet program.

5. In the **Save** dialog box, specify the filename and file location.
6. Click **Save**.

Exporting non-ASCII characters

Due to a limitation in the embedded reporting tool, reports that contain multibyte characters cannot be exported to PostScript or PDF formats. Such characters are replaced by a “?” character.

To obtain a printed version of such a report, print directly from the Console window, or export to HTML format.

Note: ISO8859-1 characters can be exported to PostScript or PDF formats.

Command line reporting

Command line reporting offers these features:

- ◆ Allows reports to be run offline, either as needed or by using scheduling software that makes reports available at predetermined times.
- ◆ Makes use of both canned and customized reports, which can be exported in various formats.

- ◆ Provides a more advanced feature that requires a fair amount of knowledge about running and scripting from the command prompt of the Console server. This feature should be reserved for advanced users.

Note: Command line reports may only be printed or run to generate exported output. They cannot be saved or shared. Drill-down reports cannot be run from the command line.

The command line reporting program

The command line reporting program is **gstclreport**. It uses the JRE to run.

The options are typical command line options in the form of a hyphen (-) followed by one or two letters and an argument, if applicable. For a complete description of the command and its options, refer to the *NetWorker Command Reference Guide* or the UNIX man pages.

System performance

Each time the **gstclreport** command is run, it starts a separate JVM, which can use many system resources. The **gstclreport** command runs a database query and generates report output by using the results. Since this uses both CPU and memory resources on the host computer, it could affect performance of Sun StorageTek EBS software and of the host. Consequently, depending on the system used, it is probably not wise to run more than a few instances of the **gstclreport** command at the same time.

Security

The **gstclreport** command must contact the Console server in order to run a report. The command requires a valid username and password. A user either uses the **-P** option to type the password, or the command checks standard input to see whether the password is there. If a password is not supplied, the program prompts for a password.

On UNIX systems, use of the **-P** option is a security concern, because a user may type the **ps** command and see the commands that were used to start any program that is running.

To solve this problem, use scheduling software that can conceal password input. Alternatively, ensure that the scheduling system sends the password as standard input. For example:

```
echo password | gstclreport
```

A **cron** command can be used to schedule the report, or the command could be placed in a secure script file that is invoked by the **cron** command.

Java runtime environment

Support of command line reporting requires JRE version 1.5 or later to run the **gstclreport** command. The JRE must be installed before installing Sun StorageTek EBS software. Users provide the configuration and generation information for the reports and invoke the **gstclreport** command, which uses the JRE. For more information, refer to the *Sun StorageTek EBS Installation Guide*.

Printing reports

All reports can be printed. This allows for the sharing of report data with users who are unable to view it online.

To print a report:

1. From the **Console** window, click **Reports**.
2. Expand the report folder that contains the report to print, then click the report.
3. Click the **View Report** tab to display the report.
4. Right-click anywhere on the **View Report** tab, then select **Print**.
5. From the **Print** dialog box, select the appropriate options on each tab, then click **Print**.

The **-x print** option in the **gstclreport** command is also available.

This chapter covers these topics:

- ◆ Overview of monitoring.....498
- ◆ Events.....498
- ◆ Monitoring window.....503

Overview of monitoring

Sun StorageTek EBS Console provides the ability to view details of current Sun StorageTek EBS and Retrospect server activities, operations related to devices and libraries, and events that require user intervention. It makes administration of Sun StorageTek EBS and Retrospect servers more efficient by providing a centralized means of monitoring all activity throughout an enterprise. For details on adding Sun StorageTek EBS and Retrospect hosts to be monitored, see [“Managing Sun StorageTek EBS and Retrospect servers in the enterprise” on page 544.](#)

Events

An event signals that user intervention is required. For example, if a Sun StorageTek EBS server needs a new tape, the server alerts users to the situation by posting an event to the Console window.

Sun StorageTek EBS software generates an event based on various factors, including:

- ◆ The software encounters an error that requires user intervention to resolve.
- ◆ A Sun StorageTek EBS savegroup has failed.
- ◆ Sun StorageTek EBS software is unable to poll a host it is monitoring for events or for generating reports.
- ◆ A license or enabler code managed by the License Manager is about to expire.

Some situations do not result in the generation of an event. For example, when a license managed by Sun StorageTek EBS Console (instead of by the License Manager) approaches its expiration date. In this situation, a message is recorded in the Sun StorageTek EBS logs, but an event is not generated until the expired license causes a backup to fail. Check the Administration window from time to time for important messages.

Enabling or disabling the capture events option

The **Capture Events** option must be enabled for a given Sun StorageTek EBS or Retrospect server before Sun StorageTek EBS software can monitor that server for events. This option is selected by default when a host is added.

To disable the **Capture Events** option, or to re-enable it:

1. From the **Console** window, click **Enterprise**.
2. Select the host for which the capturing of events is to be disabled or enabled.
3. Right-click the appropriate application, then select **Set Features**. The **Set Features** dialog box appears.
4. Complete one of these steps as required:
 - To enable the capturing of events, select **Capture Events**, then click **OK**.
 - To disable the capturing of events, clear the **Capture Events** checkbox, then click **OK**.

Viewing Sun StorageTek EBS and Retrospect events

To view events, from the **Console** window, click **Events**. If any events exist, they are displayed in the Console window.

The **Console** window includes columns that provide specific types of information about each event. [Table 70](#) describes the various columns and the information they provide for Sun StorageTek EBS events.

For details on Retrospect events and error messages, refer to the Dantz Retrospect documentation.

Table 70 **Events columns (1 of 2)**

Column	Description
Priority	Represents the relative severity of the problem by displaying one of seven icons. Table 71 on page 500 describes each priority.
Server Name	Identifies the host that caused the event to be generated.

Table 70 Events columns (2 of 2)

Column	Description
Time	Indicates the day of the week and time that the Console server discovered the problem. The time which an event is reported is always based on the time zone of the Console server. For example: If a savegroup fails at 11:00 A.M. in New York, a Console server in Los Angeles reports the event for the savegroup as occurring at 8:00 A.M. Note: The time format presented depends on the current locale setting. For more information, see “Date and time formats” on page 452 .
Category	Classifies the source of the problem.
Message	Displays the text of the error message that generated the event.
Annotation	Displays an icon when an annotation has been made. An annotation is a log associated with an event. For more information, see “Working with annotations” on page 502 .
Note	Provides an editable field for making brief notes associated with an event. For more information, see “Working with notes” on page 501 .

Event priorities

Each event is designated one of seven possible priorities. [Table 71](#) lists the event priorities and the information they provide. When the Console window sorts events by priority, it lists the events in alphabetical order, with *Emergency* between *Critical* and *Information*.

Table 71 Event priorities (1 of 2)







Icon	Priority	Description
	Alert	Severe error condition that demands immediate attention.
	Critical	Error condition detected by the Sun StorageTek EBS and Retrospect server that should be fixed by a qualified operator.
	Emergency	Condition exists that may cause Sun StorageTek EBS and Retrospect software to fail unless corrected immediately. This icon represents the highest priority.
	Information	Information about the current state of the server. This icon represents the <i>lowest</i> priority.

Table 71 Event priorities (2 of 2)

Icon	Priority	Description
	Notification	Important information.
	Waiting	Indication that the Sun StorageTek EBS and Retrospect server is waiting for an operator to perform a routine task, such as mounting a tape.
	Warning	Non-fatal error has occurred.

Working with notes

The **Note** column of the **Console** window provides a place to record brief administrative information about an event. For example, you can enter:

- ◆ Name of the Sun StorageTek EBS administrator or operator assigned to the event.
- ◆ Letters or numbers that allow the sorting of events into a preferred order.

A note can contain up to 30 characters, and can be edited or deleted.

Adding a note

To add a note for an event:

1. From the **Console** window, click **Events**.
2. Double-click the cell of the **Note** column corresponding to the appropriate event, then type the text of the note in the cell.
3. After entering the text, click outside the cell.

Editing a note

To edit a note for an event:

1. From the **Console** window, click **Events**.
2. Double-click the note to edit, then change the text as appropriate.
3. After editing the note, click outside the cell.

Deleting a note

To delete a note from an event:

1. From the **Console** window, click **Events**.
2. Double-click the note, highlight the text in the cell, then press **Delete**.
3. After deleting the note, click outside the cell.

Working with annotations

The Annotation column provides a place to record comments associated with an event, and can accommodate more information than the Note column. Each annotation can be up to 12 KB in size. For example, use annotations to log steps taken to resolve an event.

When an annotation has been added to an event, an icon appears in the Annotation column of the Events window. Multiple annotations can be added to a single event, and unlike notes, they cannot be edited or deleted.

Viewing annotations

To view an annotation:

1. From the **Console** window, click **Events**.
2. Right-click the event with the annotation to be viewed, then select **Annotation**.

Annotations are listed in descending order, with the most recently added annotation at the top of the list.

3. After viewing the annotation, click **Cancel** to close the dialog box.

Adding an annotation

To add an annotation:

1. From the **Console** window, click **Events**.
2. Right-click the event to be annotated, then select **Annotation**. The **Event Annotation** dialog box appears.
3. Type the text of the annotation.
4. To clear the text just entered, click **Reset**.
5. Click **OK**.

Dismissing an event

After an event has been viewed and acted on, it can be dismissed from the Console window. This helps prevent other users from acting unnecessarily on events that have already been resolved.

Note: Dismissing an event makes it disappear from the Console window for all Sun StorageTek EBS users.

To dismiss an event:

1. From the **Console** window, click **Events**.
2. Right-click the event to dismiss, then select **Dismiss**.
3. Click **Yes** to confirm the dismissal.

Monitoring window

Open the Monitoring window from the Administration window taskbar to view details of current Sun StorageTek EBS server activities, such as:

- ◆ Running of automatic and manual savegroups
- ◆ Archiving, cloning, recovering, and browsing of client file indexes

The Monitoring window also displays alerts and log messages, as well as operations related to devices and jukeboxes. While the Monitoring window is used primarily to monitor Sun StorageTek EBS server activities, it can be used to perform certain operations, such as starting, stopping, or restarting a group backup.

Viewing the Monitoring window

To view the Monitoring window:

1. From the **Administration** window, click **Monitoring**.
2. Click the tab corresponding to the type of information to view.

The Monitoring window includes several tabs that display specific types of information. [Table 72](#) describes the various tabs and the information they provide.

Table 72 Monitoring window tabs

Tab	Information provided
Groups	Lists all groups related to the server, the backup status, the time the last backup was run, the duration of the backup, the completion percentage, and the next time the backup will run.
Sessions	Allows you to customize whether to display all session types, or only certain session types. The information provided depends on which session type you select. For example, if you select Save Sessions, the tab lists clients, save sets, groups, backup level, backup start time, duration of the backup, devices, rate, and size.
Alerts	Lists the priority, category, time, and message of any alerts.
Devices	Lists devices, device status, storage nodes, libraries, volumes, pools, and related messages.
Operations	<p>Lists the status of all library and silo operations, including nsrjb operations run from the command prompt. Also lists user input, libraries, origin, operation data, operation start time, duration of the operation, progress messages, and error messages.</p> <p>The Operations tab will display library data only for servers running Sun StorageTek EBS software release 7.3 or later.</p> <p>Note: When displaying the Show Details window from the Operations tab, the length of time that the window is displayed is controlled by the value entered in the Operation Lifespan attribute on the Timers tab of the Properties dialog box for the corresponding library. To access library properties, click Devices in the taskbar.</p>
Log	Lists messages generated by the Sun StorageTek EBS server, including the priority of each message, the time the message was generated, the source of the message, and the category.
Archive Requests	Lists the status of all Archive Requests configured on the server, including the last time the data was archived, the date and time of the next scheduled archive, and any annotations.

In the default view, information on each tab appears in a table. Certain tabs enable you to choose either a **Table** view or an **Icon** view. You can select the type of view by right-clicking anywhere within the tab and selecting **Table** or **Icon**.

Viewing backup group information

The **Groups** tab displays groups that are in the process of completing, or have completed, their backup. Use this tab to identify which groups backed up successfully and which groups failed.

The backup of a client group may fail for one of these reasons:







- ◆ The Sun StorageTek EBS server failed.
- ◆ The Sun StorageTek EBS client failed.
- ◆ The network connection failed.

To find out more about a backup failure, check Group Backup details. For more information, see [“Viewing group backup details” on page 506](#).

Groups tab

The backup status is represented by an icon. [Table 73](#) lists and describes each of the icons.

Table 73 Groups tab icons

Icon	Label	Description
	Being cloned	The group backup is being cloned.
	Failed	The group backup failed.
	Interrupted	The group backup was interrupted.
	Never ran	The group backup never ran.
	Running	The group backup is running.
	Successful	The group backup successfully completed.

When items on the Groups tab are sorted by the Status column, they are sorted in alphabetical order based on the label of the icon.

Backing up group operations

This section describes how to use the Monitoring window to start, stop, and restart group backups.

Starting a group immediately

You can override the scheduled backup start time and start the group manually. This is equivalent to selecting **Start Now in the Autostart** attribute of the Group resource.

Note: When a group backup is started manually, the Sun StorageTek EBS server runs the backup at the level of the next scheduled backup, such as full, levels 1 through 9, incremental, or consolidated.

To manually start a group backup:

1. From the **Administration** window, click **Monitoring**.
2. Click the **Groups** tab.
3. Right-click the group to start, then select **Start**.
4. Click **Yes** to confirm the start.

The Sun StorageTek EBS server immediately backs up the clients in the group, overriding the scheduled backup start time. The group icon changes to the clock icon until the backup has completed or is interrupted.

Stopping a group

To stop a group backup:

1. From the **Administration** window, click **Monitoring**.
2. Click the **Groups** tab.
3. Right-click the group to stop, then select **Stop**.
4. Click **Yes** to confirm the stop.

Restarting groups

To restart a group backup:

1. From the **Administration** window, click **Monitoring**.
2. Click the **Groups** tab.
3. Right-click the group to restart, then select **Restart Group**.
4. Click **Yes** to confirm the restart.

The backup continues from the point at which it was stopped.

Viewing group backup details

To view detailed information about a group backup:

1. From the **Administration** window, click **Monitoring**.
2. Click the **Groups** tab.
3. Right-click the group to view, then select **Show Details**. The **Group Backup Details** dialog box appears.

4. View detailed information related to the group backups. If any messages were generated, the **Show Messages** button is enabled. Click **Show Messages** to view the messages.
5. Click **OK** to close the **Group Backup Details** dialog box.

Viewing session information

Use the **Sessions** tab to view the sessions that are running on a Sun StorageTek EBS server. You can change the view of this tab to display these sessions:

- ◆ Save
- ◆ Recover
- ◆ Clone
- ◆ Browse
- ◆ All

The default setting for the **Sessions** tab is to display **Save** sessions. For instructions on viewing other session types, see [“Changing displayed session types” on page 507](#).

Changing displayed session types

To change the type of sessions displayed on the **Sessions** tab:

1. From the **Administration** window, click **Monitoring**.
2. Click the **Groups** tab.
3. From the **Show** drop-down list at the top of the tab, select the type of sessions to display. To display all sessions currently running on the Sun StorageTek EBS Server, regardless of type, select **All Sessions**.

The column headings displayed on this tab will differ depending on the type of sessions you chose to display.

Note: The ability to change the type of session being displayed is available only for Sun StorageTek EBS release 7.3 and above.

Tabs

This section describes the tabs in the Administration window. These include:

- ◆ [“Alerts tab” on page 508](#)
- ◆ [“Devices tab” on page 509](#)
- ◆ [“Operations tab” on page 510](#)

In addition, see [“View operation details” on page 511](#) for other details.







Viewing alerts

The Alerts tab displays alerts generated by a particular Sun StorageTek EBS server. It includes priority, category, time, and message information.

Alerts tab

The alert priority is represented by an icon. [Table 74](#) lists and describes each of the icons.

Table 74 Alerts Tab Icons

Icon	Label	Description
	Alert	Severe error condition that demands immediate attention.
	Critical	Error condition detected by the Sun StorageTek EBS server that should be fixed by a qualified operator.
	Emergency	Condition exists that could cause Sun StorageTek EBS software to fail unless corrected immediately. This icon represents the <i>highest</i> priority.
	Information	Information about the current state of the server. This icon represents the <i>lowest</i> priority.
	Notification	Important information.
	Waiting	The Sun StorageTek EBS server is waiting for an operator to perform a task, such as mounting a tape.
	Warning	Non-fatal error has occurred.

When items on the Alerts tab are sorted by the Priority column, they are sorted in alphabetical order based on the label of the icon.

Monitoring the status of devices

The Devices tab allows you to monitor the status of all devices, including NDMP devices. If the Sun StorageTek EBS server uses shared and logical devices, the tab is adjusted dynamically to present a set of columns appropriate for the current configuration.







If the current server configuration includes a shared device, a Shared Device Name column appears on the Devices tab. The name of the shared device appears in the Shared Device Name column. If other devices for that configuration are *not* shared devices, then the Shared Device Name column is blank for those devices. Additionally, since only a single device per hardware ID can be active at any given moment, the information for inactive shared devices is filtered out, so only one device per hardware ID is presented on the tab at any time.

If the current server uses an AlphaStor library, then a Logical Name column is added to the Devices tab to accommodate logical devices.

Devices tab

The device status is represented by an icon. [Table 75](#) lists and describes each of the icons.

Table 75 **Devices tab icons**

Icon	Label	Description
	Library device active	The library device is active.
	Library device disabled	The library device is disabled.
	Library device idle	The library device is idle.
	Stand-alone device active	The stand-alone device is active.
	Stand-alone device disabled	The stand-alone device is disabled.
	Stand-alone device idle	The stand-alone device is idle.

When items on the Devices tab are sorted by the Status column, they are sorted in alphabetical order based on the label of the icon.

Monitoring device operations

The Operations tab displays information about device operations. It includes this information:

- ◆ Status of the operation.
- ◆ Name of the library.
- ◆ Whether or not the operation requires user input.

For example, a labeling operation may want the user to acknowledge whether the system should overwrite the label on a tape. For instructions on how to deal with a user input notification, see [“Supply user input” on page 512](#).

- ◆ The origin, or source, of the operation.

For example, the interface, **nsrjb**, or the Sun StorageTek EBS or Retrospect server.

- ◆ Time the operation started.
- ◆ Type of operation.
- ◆ Duration of the operation.
- ◆ Status messages from the operation.
- ◆ Any error messages.

Only the last error message of the operation will appear in the Error Messages column. Move the mouse pointer over the cell containing the last error message to display the entire list of error messages.

Operations tab

The operation status is represented by an icon. [Table 76](#) lists and describes each of the icons.

Table 76 Operations tab icons (1 of 2)







Icon	Label	Description
	Failed	The operation failed.
	Queued	The operation is waiting in the queue to run.
	Retry	The operation failed, but may work if you try again.

Table 76 Operations tab icons (2 of 2)

Icon	Label	Description
	Running	The operation is running.
	Successful	The operation completed successfully.
	User Input	The operation requires user input.

When items on the Operations tab are sorted by the Status column, they are sorted in alphabetical order based on the label of the icon.

View operation details

To view detailed information about an operation:

1. From the **Administration** window, click **Monitoring**.
2. Click the **Operations** tab.
3. Right-click the appropriate operation, then select **Show Details**.

The **Operation Details** dialog box opens, providing information about the completion of the operation. The **Completion Time** displays the time the operation finished. The time it took to complete the operation is the difference between the completion and start times of the operation.

To save operation details to a file, click **Save** in the **Operation Details** dialog box. When prompted, identify a name and location for the file.

Stop an operation

Certain operations can be stopped from the Operations tab. To stop an operation:

1. From the **Administration** window, click **Monitoring**.
2. Click the **Operations** tab.
3. Right-click the operation to stop, then select **Stop**.
4. Click **Yes** to confirm the stop.

Note: Operations that were started from a command line program such as the **nsrjb** command, cannot be stopped from the **Operations** tab. To stop these operations, press **Ctrl-c** from the window where the command was started.

Supply user input

If the system requires user input, select the labeling operation in slow/verbose mode and the Supply User Input icon appears.

To supply input:

1. Right-click the operation, then select **Supply Input**.
2. Confirm whether or not to supply input.
 - If **Yes**, and input is supplied, the icon in the User Input column disappears.

If two users attempt to respond to the same user input prompt, the input of the first user will take precedence, and the second user will receive an error message.
 - If **No**, and input is not supplied, the operation will time out and fail.

Viewing log files from the console







To view the most recent notification logs, click the **Log** tab in the Administration window. The Log tab of the Monitoring window provides the priority, time, source, category, and message for each log.

Note: If a particular log file is no longer available, check the log file on the Sun StorageTek EBS server. The log files are located in this directory: <Sun StorageTek EBS_install_path>\logs. For information about viewing log files, see [“Viewing log files” on page 808](#).

Log tab

The log priority is represented by an icon. [Table 77](#) lists and describes each of the icons.

Table 77 Log tab icons

Icon	Label	Description
	Alert	Severe error condition that demands immediate attention.
	Critical	Error condition detected by the Sun StorageTek EBS server that should be fixed by a qualified operator.
	Emergency	Condition exists that could cause Sun StorageTek EBS software to fail unless corrected immediately. This icon represents the <i>highest</i> priority.
	Information	Information about the current state of the server. This icon represents the <i>lowest</i> priority.
	Notification	Important information.
	Waiting	The Sun StorageTek EBS server is waiting for an operator to perform a task, such as mounting a tape.
	Warning	Non-fatal error has occurred.

When items on the Log tab are sorted by the Priority column, they are sorted in alphabetical order based on the label of the icon.

Viewing archive information

The Archive Requests tab displays the current status of all archive requests that are scheduled on the Sun StorageTek EBS server. Use this tab to identify which archive requests are running, completed, or failed, as well as when they were last run, and when they are scheduled to run next.

Viewing details of an archive operation

From the Monitoring window, you can view the details of an archive request, including the start time, the most recent completion time, and other information such as the pool and clone pool to which the archive request will write its data.

To view details of an archive operation:

1. From the **Administration** window, click **Monitoring**.
2. Click the **Archive Requests** tab.
3. Right-click the appropriate archive request, then select **Show Details**.

The **Archive Request Details** dialog box opens, providing information about the completion of the archive request. The **Completion Time** displays the time the archive finished. The time it took to complete the archive is the difference between the completion and start times of the archive.

To save archive request information to a file, click **Save** in the **Archive Request Details** dialog box. When prompted, identify a name and location for the file.





Archive request operations

Use the Monitoring window to perform a number of archive request operations, such as canceling manual clone jobs, or starting, stopping, restarting, and disabling archive requests. The Monitoring window can also be used to schedule archive requests to start at a specific time in the future. These operations are equivalent to changing the Status attribute of the Archive Request resource, described in [“Scheduling data archives” on page 260](#).

Archive requests tab

The archive status is represented by an icon. [Table 78](#) lists and describes each of the icons.

Table 78 **Archive requests tab icons**

Icon	Label	Description
	Disabled	The scheduled archive is disabled.
	Failed	The archive failed.
	Running	The archive is running.
	Scheduled	The archive is scheduled to run.
	Successful	The archive completed successfully.

When items on the Archive Requests tab are sorted by the Status column, they are sorted in alphabetical order based on the label of the icon.

Starting an archive immediately

You can start an archive immediately from within the Monitoring window. This will override and disable any scheduled archive for the selected archive request.

To start an archive immediately from the Monitoring window:

1. From the **Administration** window, click **Monitoring**.
2. Click the **Archive Request** tab.
3. Right-click the appropriate archive request, then select **Start**.
4. Click **Yes** to confirm the start.

Stopping an archive in progress

To stop an archive in progress:

1. From the **Administration** window, click **Monitoring**.
2. Click the **Archive Request** tab.
3. Right-click the appropriate archive request, then select **Stop**.
4. Click **Yes** to confirm the stop.

Scheduling an archive to start automatically

You can also use the Monitoring window to schedule an archive to start automatically at a later time.

To schedule an archive to start automatically at a later time:

1. From the **Administration** window, click **Monitoring**.
2. Click the **Archive Request** tab.
3. Right-click the appropriate archive request and select **Schedule Archive**.
4. In the **Schedule Archive Request** dialog box, type the time that the archive should start, by using the *hh:mm* format.
5. Click **OK**.

The **Next Run** column on the **Archive Requests** tab displays the entered time.

Disabling a scheduled archive

If an archive request has a scheduled start time, you can disable the scheduled archiving.

To disable a scheduled archive:

1. From the **Administration** window, click **Monitoring**.
2. Click the **Archive Requests** tab.
3. Right-click the appropriate archive request, then select **Disable Archive**.
4. Click **Yes** to confirm the disable.

This chapter covers these topics:

- ◆ Managing Sun StorageTek EBS Console server users.....518
- ◆ The administrator user518
- ◆ Moving the Console server component525
- ◆ Setting system options.....531
- ◆ Setting environment variables.....536
- ◆ Using the Console Configuration Wizard538
- ◆ Sun StorageTek EBS Console server maintenance tasks.....538
- ◆ Displaying international fonts in non-US locale environments 540

Managing Sun StorageTek EBS Console server users

Sun StorageTek EBS administrators can control access to the Sun StorageTek EBS Console (Console) server by creating user accounts and passwords. This prevents unauthorized users from gaining access to the Sun StorageTek EBS servers through the Console window. Sun StorageTek EBS administrators have special access rights.

Note: With the exception of user management (adding, editing, and deleting users, modifying system options, or restricting user views) and data retention policies (audit reporting, modifying the settings), all Console server user-account privileges complement those that the Sun StorageTek EBS server controls.

The administrator user

The Sun StorageTek EBS administrator has the default password “administrator” after Sun StorageTek EBS software has been installed.

Note: To keep the Console server secure from unauthorized access, change this password at the first opportunity. See [“Editing user properties” on page 520](#).

By default, the Sun StorageTek EBS administrator has a full view of all hosts defined on the Console server. Only a standard user’s view of hosts can be restricted.

The Sun StorageTek EBS administrator cannot be deleted.

In addition to standard user access to the Console window, the Sun StorageTek EBS administrator can:

- ◆ Add, edit, and delete other users.
- ◆ Change or reset the administrator and other user passwords.
- ◆ Restrict user viewing and management of various servers.
- ◆ Modify system options. See [“Setting a system option” on page 531](#).

- ◆ Modify report data retention policies. See [“Data retention and expiration policies” on page 446](#).
- ◆ Use the Console Configuration Wizard.

Adding a user

Before a user can log in to the Console server, the Sun StorageTek EBS administrator must add the username and password. Only the Sun StorageTek EBS administrator may add users.

To add a user:

1. Log in as administrator.
2. From the **Console** window, click **Setup**.
3. In the left pane, right-click **Users**, then select **New**.
The **Create User** dialog box appears, with the **General** tab displayed.
4. Enter a username.
 - Do not exceed 20 characters.
 - Do not use spaces, or any of these characters: : < > /
 - Do not use characters with an ASCII value less than or equal to 32.
 - Do not begin a username with an underscore (_) character.
5. (Optional) Enter the full name of the user and a user description.
6. Enter the password.
7. Reenter the password in **Confirm Password**.
8. Click **OK** to give the user full privileges to all hosts, or go to [“Setting user permissions to manage Sun StorageTek EBS servers” on page 519](#) to assign specific permissions.

Setting user permissions to manage Sun StorageTek EBS servers

You can restrict Sun StorageTek EBS users from interacting with Sun StorageTek EBS servers in either of these ways:

- ◆ Set the User Authentication for Sun StorageTek EBS system option (for information about setting this option, see [“Setting system options” on page 531](#)).
- ◆ Set the user permissions.

To set permissions for a user to view and manage Sun StorageTek EBS servers:

1. Log in as administrator.
2. From the **Console** window, click **Setup**.
3. Right-click a username, then select **Permissions**.

The **Edit User** dialog box appears, with the **Permissions** tab displayed.

4. To grant permission for the user to view and manage various hosts, use the arrow keys to select the allowed hosts.
5. Click **OK**.

Note: Users can manage data only on the servers they are allowed to view. Even when users have permission to view a given Sun StorageTek EBS server, however, the management operations they can perform on it are determined by their privileges on that server.

For more information about restricting user views of various Sun StorageTek EBS servers, see [“Restricting user views” on page 523](#). To see how restricting views affects reporting, see [“Restricting report views” on page 464](#).

Deleting a user

Once a user has been deleted, that user can no longer log in to the Console server. Only the Sun StorageTek EBS administrator can delete other users.

To delete a user:

1. Log in as administrator.
2. From the **Console** window, click **Setup**.
3. Right-click a username, then select **Delete**.
4. Click **Yes** to confirm the deletion.

If the user had saved customized reports, a dialog box prompts for the username to which to reassign those reports. Otherwise, the reports can be deleted.

Editing user properties

To change a password or other descriptive information about a user, edit the user properties. All users can edit their own properties. Only

a Sun StorageTek EBS administrator, however, can edit properties of other users.

To edit user properties:

1. From the **Console** window, click **Setup**.
2. Right-click a username, then select **Properties**.

The **Edit User** dialog box appears, with the **General** tab displayed.

3. Change the user information (User Name, Full Name, Description, Password) as necessary. Other user information is displayed, but is not editable, including last-login information.

Note: You can also change the administrator password by using the Console Configuration Wizard. For more information, see [“Using the Console Configuration Wizard” on page 538](#).

4. Click **OK**.

Dealing with user groups

User groups can be created, modified, or deleted from the Administration window. For more information about user groups, see [“Sun StorageTek EBS User Groups” on page 559](#).

Resetting the administrator password

If the Sun StorageTek EBS administrator password is lost or forgotten, it can be reset to the default by using the GST_RESET_PW environment variable.

Note: After the password has been reset, set the environment variable to null on the Console server. If this is not done, the administrator password will reset to the default value each time the system is restarted.

Resetting the administrator password to the default on Windows systems

To reset the Sun StorageTek EBS administrator password on a Microsoft Windows system:

1. From the Start menu, go to **Control Panel>System** and set the **GST_RESET_PW** variable in the **Environment Variables** dialog box to a value of 1.

Note: How you navigate to the **Environment Variables** dialog box differs depending on which Windows operating system you use. Consult the documentation that accompanies your operating system for details.

2. Restart the **GST Service**.

When the **GST Service** starts, the password resets.

3. Log in to the Console server as administrator, with the default password of administrator.

The password can now be set to a secure password once again. For details, see [“Editing user properties” on page 520](#).

Return to the Environment Variables dialog box and delete the **GST_RESET_PW** variable.

4. Restart the **GST Service**.
5. Log in to the **Console** server as administrator by using the secure password.

Resetting the administrator password to the default on UNIX systems

To reset the Sun StorageTek EBS administrator password on a UNIX system:

1. Set **GST_RESET_PW** to a non-null value using the appropriate command for your shell; for example, in ksh:

```
export GST_RESET_PW <a non-null value>
```
2. Stop and restart the Console server as described in [“Stopping and starting the Console server” on page 62](#). This should be done in the same shell here the password was set.
3. Log in to the Console server as administrator, with the password of administrator.

The password can now be set to a secure password once again. For details, see [“Editing user properties” on page 520](#).

4. Set **GST_RESET_PW** back to **null** using the appropriate command for your shell; for example, in ksh:

```
export GST_RESET_PW
```

(press **Enter**, without assigning a value)

As a result of step 4, the next time the Console server is restarted, the password will not be reset again.

Restricting user views

The Sun StorageTek EBS administrator can configure user accounts so that a user can view and manage data only on designated Sun StorageTek EBS servers. Throughout the Console window, a user's view of the Enterprise will then be limited to certain Sun StorageTek EBS servers and the data related to them.

Users can manage data only on hosts they are allowed to view. Even when they have permission to view a given Sun StorageTek EBS or Retrospect server, the management operations they can perform on it are determined by their privileges on that host.

The effects of restricting user views for various functions are as follows:

- ◆ In the **Events** window: The user sees only events from allowed Sun StorageTek EBS servers.
The Retrospect events will be displayed in the **Events** window if user adds the Retrospect server host in the **Enterprise** window of the Console.
- ◆ In the **Enterprise** window: The user sees all of the hierarchy folders, but only the allowed Sun StorageTek EBS and Retrospect servers appear in those folders.
- ◆ In the **Libraries** window: The user sees only the devices controlled by allowed Sun StorageTek EBS and Retrospect servers.
- ◆ In the **Reports** window: The user sees report data only from allowed Sun StorageTek EBS servers, groups, clients and Retrospect servers.

For details on managing Retrospect servers, see [“Managing Sun StorageTek EBS and Retrospect servers in the enterprise” on page 544](#).

- ◆ In the **Setup** window:
 - The user sees properties for all users, and his or her own properties and permissions.
 - The user can edit his or her own properties, but not permissions. Only the Sun StorageTek EBS administrator can edit user permissions, and see and edit administrator permissions.

Note: Since each user can view and manage different sets of Sun StorageTek EBS and Retrospect servers, the contents of the reports can vary among users. For example, a shared backup summary report entitled “Building C Backups” will show different data for different users (even if the report is run at the same time) if the users’ permissions include different Sun StorageTek EBS servers. This applies to all report types, whether canned or customized, private or shared.

If no data is available for a given server, that server will not appear in any lists or reports, regardless of the user permissions.

For instructions on how to restrict user views, see [“Setting user permissions to manage Sun StorageTek EBS servers” on page 519](#).

The nonadministrator user

A nonadministrator (standard) user can:

- ◆ View and edit his or her own properties, and view his or her own permissions. See [“Editing user properties” on page 520](#). Only the Sun StorageTek EBS administrator can edit user permissions.
- ◆ View properties of other users.
- ◆ View and manage the Sun StorageTek EBS servers to which the administrator has given him or her permissions.
- ◆ Customize and save reports.
- ◆ View his or her own reports, as well as shared reports created by other users.

Moving the Console server component

The Console server component of Sun StorageTek EBS can be moved from one computer to another only if both computers use the same operating system. Reasons to move the Console server component include:

- ◆ The current computer has insufficient processing capabilities. For example, if there is a need for more memory or a faster processor.
- ◆ The current computer has insufficient space for the Console database.
- ◆ The current computer was damaged beyond repair.

To move the Console server component to another computer:

1. Back up the existing Console database with the **savepsm** command. For details, see [“Performing an ad hoc backup of the Console database” on page 91](#).
2. Set up the new computer with the same operating system as the one that is running the current software and is connected to the network.
3. On the new computer, install the Sun StorageTek EBS Client software and the Sun StorageTek EBS Console server component.

This step includes meeting the prerequisites for installing Sun StorageTek EBS software. For example, the Sun StorageTek EBS client must already be installed. If using NetWorker License Manager, the License Manager software must either already be installed or be available on another host. For information, consult the *Sun StorageTek EBS Installation Guide*.

If you are using the License Manager and it is moved from one computer to another, enter the new License Manager hostname in the Console window. For information, refer to the *License Manager Installation and Administration Guide*.

4. On the remote Sun StorageTek EBS server, set up the new target computer as a Client resource. For information about creating a Client resource, see [“Task 6: Create a backup Client resource” on page 73](#).
5. For the Client resource of the source Console server, add the appropriate users to the **Remote Access** attribute on the **Globals (2 of 2)** tab.

6. Stop the Console server service on the source Console server. See [“Stopping and starting the Console server” on page 62](#).
7. Stop the Console server service on the target Console server.
8. Ensure the GST service is not running on the original backup host or on the host being used for the directed recover. Use the appropriate command or tools for your operating system to ensure the GST service is not running.
9. For UNIX systems, set the appropriate library path environment variable to the following:

Console_install_dir/sybase/lib.

The environment variable to set varies by platform:

- Solaris/Linux: LD_LIBRARY_PATH
- AIX: LIBPATH
- HP-UX: SHLIB_PATH

10. On the Sun StorageTek EBS server, you must have:
 - Client resources for the original backup host and the directed recover host.
 - The directed recover host listed in the remote access field of the client resource for the original backup host.
11. Run the **recoverpsm** command on the new host using the **-c** option to identify the original host. Also use the **-O** option to recover only the database and not the gstd_db.conf configuration file.

```
recoverpsm [-f] [-d recover_directory] -s Sun StorageTek
EBS_server -c original_Console_server -S
gst_on_original_Console_server -O
```

For a description of **recoverpsm** options, see [Table 79 on page 527](#). Also refer to the *NetWorker Command Reference Guide* or the UNIX man pages for a complete description of the command and its options.

12. Use the **recover** program or the **NetWorker User** or **nwrecover** program to recover the gstd_db.conf configuration file to the new location. This will maintain your existing database login credentials.

13. If *recover_directory* is not the same as the Console database directory, copy the database file to the directory where the Console database resides.
14. Start the Console server service on the remote Sun StorageTek EBS server.
15. Start the Console server service on the target Console server.
16. If you are using the License Manager and the License Manager host has changed, obtain a Host Transfer Affidavit from EMC support.

The host ID that is used for the authorization code is that of the License Manager computer. If the License Manager computer has not changed, then new authorization codes are unnecessary

Table 79 The *recoverpsm* options

Option	Meaning
-f	Instructs the software to overwrite existing Console database files.
-d <i>recover_directory</i>	Specifies the destination directory for the recovered Console database. Include a full path for the directory. Partial paths are not supported.
-S <i>gst_on_source_Console_server</i>	Specifies the existing Console database on the source Console server. You must prepend gst_on_ to the name of the source Console server.
-s <i>StorageTek_EBS_server</i>	Specifies the name of the Sun StorageTek EBS server where the Console database backup resides.
-c <i>source_Console_server</i>	Specifies the name of the source Console server, where the existing Console database resides.

Managing product licenses

This section provides information about managing Sun StorageTek EBS licenses.

License Manager (LLM) can be used to provide a central control point for license management of all Sun StorageTek EBS products, or you can manage Sun StorageTek EBS licenses from the Administration window of Sun StorageTek EBS Console.

Note: LLM is available only from Sun.

For information about the different software licensing schemes, refer to the *Sun StorageTek EBS Installation Guide*.

For information about the License Manager, refer to the *License Manager Installation and Administrator's Guide*.

Entering a license enabler code

Once you have obtained your enabler code, enter it into the Sun StorageTek EBS software. You can purchase additional enablers for added features, as well as support for additional clients or autochangers. If you are entering multiple enabler codes, enter the base enabler code for the Sun StorageTek EBS software before you enter the enabler codes for additional features.

Entering a license enabler code without LLM

To enter an enabler code if you are *not* using LLM:

1. From the **Administration** window, click **Configuration**.
2. Right-click **Registrations**, then select **New**.
The **Create Registration** dialog box appears.
3. In the **Enabler Code** attribute, enter the enabler code.
4. (Optional) In the **Comment** attribute, enter a description of the license.
5. Click **OK**.

Entering a license enabler code with LLM

To enter a license enabler code if you are using LLM:

1. From the **Console** window, click **Setup**.
2. Right-click **Licensing**, then select **New**.
The **Create** dialog box appears.
3. In the **Enabler Code** attribute, enter the enabler code and leave the other attributes blank.
4. Click **OK**.

Deleting a license enabler code

You can delete a license enabler code at any time, whether or not it has been permanently authorized.

The license is *not* removed when the software is uninstalled.

Note: You cannot delete the enabler code that enables the basic Sun StorageTek EBS software, called the [base enabler code](#). A base enabler can only be upgraded or downgraded.

Deleting a license enabler code without LLM

To delete a license enabler code if you are *not* using LLM:

1. From the **Administration** window, click **Configuration**.
2. Click **Registrations**.
3. Right-click the license to delete, then select **Delete**.
4. Click **Yes** to confirm the deletion.

Deleting a license enabler code with LLM

To delete a license enabler code if you are using LLM:

1. From the **Console** window, click **Setup**.
2. Click **Licensing**.
3. Right-click the license to delete, then select **Delete**.
4. Click **Yes** to confirm the deletion.

Entering an authorization code

Note: Before starting this procedure, register the product and receive the authorization code. For information about registering the product, refer to the *Sun StorageTek EBS Installation Guide*.

The authorization code must be entered in order to enable the software permanently.

Entering an authorization code without LLM

To enter an authorization code if you are *not* using LLM:

1. From the **Administration** window, click **Configuration**.

2. Click **Registrations**.
3. Right-click the license to be authorized, then select **Properties**.
The **Properties** dialog box appears.
4. In the **Auth Code** attribute, enter the authorization code for the product (the authorization code assigned to the specified permanent enabler or update enabler code).
5. Click **OK**.

The license is now permanently enabled.

Entering an authorization code with LLM

To enter an authorization code if you are using LLM:

1. From the **Console** window, click **Setup**.
2. Click **Licensing**.
3. Right-click the license to be authorized, then select **Properties**.
The **Properties** dialog box appears.
4. In the **Auth Code** attribute, enter the authorization code for the product (the authorization code assigned to the specified permanent enabler or update enabler code).
5. Click **OK**.

The license is now permanently enabled.

Changing the License Manager server

The License Manager server that manages Sun StorageTek EBS Console licenses can be changed at any time. For information about using the License Manager, refer to the *License Manager Installation and Administrator's Guide*.

Changing the License Manager server

To change which host runs the License Manager:

1. From the **Console** window, click **Setup**.
2. Right-click **Licensing**, then select **Change LLM Server**.

The **Change LLM Server** dialog box appears.

3. In the **LLM Server** attribute, enter the hostname of the appropriate server.
4. Click **OK**.

You can also change the License Manager by using the Console Configuration Wizard. For more information, see [“Using the Console Configuration Wizard” on page 538](#).

Setting system options

Sun StorageTek EBS Console includes several options that affect performance. These options enable users to fine-tune the performance of the Console server. Only Sun StorageTek EBS administrators can set or change system options.

Setting a system option

To set a system option:

1. From the **Console** window, click **Setup**.
2. From the **Setup** menu, select **System Options**.
The **System Options** dialog box appears.
3. Set a value, or enable or disable the appropriate system option.
4. Click **OK**.



CAUTION

Do not adjust these system options without careful consideration. A mistake in setting system options or environment variables can seriously degrade performance.

Sun StorageTek EBS Console gets two configuration options from the environment (GST_MAXLOGSIZE and GST_MAXLOGVERS). Normally the default values are used; these environment variables can be changed by advanced users. See [“Setting environment variables” on page 536](#) for more information.

Table 80 describes the available system options.

Table 80 Console system options (1 of 2)

Purpose	System option
<p>Set the level of debugging information written to the gstd log file. (Increasing this value increases the number of operation and status messages that Console records.)</p> <ul style="list-style-type: none"> To increase the number of program messages written to gstd log file, choose a larger value. To use less disk space, choose a smaller value <p>Range: 1 to 10.</p>	<p>Debug level</p> <hr/> <p>Note: Alternatively, GST_DEBUG can be set as an environment variable. This allows users to troubleshoot Sun StorageTek EBS Console if they cannot access the Console window. The environment variable overrides the system option version (Debug level). To avoid having it override the system option indefinitely, unset the environment variable after use, and set the system option for general use.</p> <hr/>
<p>Set the minimum number of seconds that must pass before Console checks a Sun StorageTek EBS server for events.</p> <ul style="list-style-type: none"> To make Console more responsive to new events, decrease the value. To decrease the load on the CPU, increase the value. <p>Range: >= 2 Default: 20</p>	<p>Polling interval for events and reporting (secs)</p>
<p>Enable auditing of user Console requests.</p> <ul style="list-style-type: none"> When enabled, this function logs all Console user requests to Sun StorageTek EBS servers. When this function is disabled, Console user requests to Sun StorageTek EBS servers are not logged. <p>Range: Not applicable Default: Disabled</p> <p>Audit records are written to the Console database, and the results are viewable in the Reports task of Console's main window. See Chapter 14, "Reporting," for information about viewing reports.</p>	<p>Sun StorageTek EBS user auditing</p>
<p>Set the minimum number of seconds that must pass before Console checks a Sun StorageTek EBS server for updates to the Administration windows.</p> <ul style="list-style-type: none"> To make the Administration windows more responsive to changes on the Sun StorageTek EBS server, decrease the value. To decrease the load on the CPU, increase the value. <p>Range: >= 2 Default: 10</p>	<p>Polling interval for Sun StorageTek EBS activities (secs)</p>

Table 80 Console system options (2 of 2)

Purpose	System option
<p>Set the minimum number of hours that must elapse before the Console checks a Sun StorageTek EBS server for library information.</p> <ul style="list-style-type: none"> To poll the Sun StorageTek EBS server for library information more frequently, decrease the number of hours. To poll the Sun StorageTek EBS server for library information less frequently, increase the number of hours. <p>Range: Greater than or equal to 1. Default: 12</p>	<p>Polling interval for Sun StorageTek EBS libraries (hours)</p>
<p>Determine the number of programming threads that are used when polling Sun StorageTek EBS servers.</p> <ul style="list-style-type: none"> To make Console more responsive, increase the value. To decrease the load on the CPU, decrease the value. <p>Range: 1 – 10 Default: 5</p>	<p>Polling thread factor</p>
<p>Set individual user authentication for functions a user can perform on a Sun StorageTek EBS server.</p> <p>Note: Requires restarting the Console server to take effect.</p> <p>This option restricts user access to a given Sun StorageTek EBS server <i>only</i> if the user groups on that server have been set up to do so. User groups can be created, modified, or deleted from the Administration window.</p> <ul style="list-style-type: none"> This option does not set restrictions on user views. When this function is disabled, all Console users who are allowed to access a Sun StorageTek EBS server have the same privileges on that server. When this function is enabled, access privileges on Console servers can vary among Console users. <p>Range: Not applicable Default: Enabled</p>	<p>User authentication for Sun StorageTek EBS</p>
<p>Enable the use of user datagram protocol (UDP) when Sun StorageTek EBS Console first checks whether a Sun StorageTek EBS server is up and running. Set this option if the firewall allows for UDP connections. Note that there is a significant trade-off in performance.</p> <p>Range: Applicable Default: Enabled</p>	<p>RPC ping via UDP when connecting to a Sun StorageTek EBS server</p>

Individual User Authentication

Sun StorageTek EBS administrators can restrict or grant Console user access to Sun StorageTek EBS servers based on the Console username if the User Authentication for Sun StorageTek EBS system option has been enabled (with a subsequent restart of the Console server). This system option is enabled by default.

Requests to Sun StorageTek EBS servers through the Administration window always come from the Console server, regardless of any system option settings.

When the User Authentication for Sun StorageTek EBS system option is enabled and the Console server has been restarted, the requests to Sun StorageTek EBS servers appear (from the Sun StorageTek EBS side) to be coming from users on the Console server, rather than from the **gstd** process owner on the Console server.

When the system option is enabled and the Console server has been restarted, a Sun StorageTek EBS server allows requests only from users who belong to the Administrators group of the Sun StorageTek EBS server. The username of the **gstd** process owner must be included in the Sun StorageTek EBS Administrators group on Sun StorageTek EBS servers to which Console users have access. Sun StorageTek EBS administrators must also ensure that the usernames of Console users who have permission to view and manage those servers are included in the Sun StorageTek EBS Administrators group. For examples, see [Table 81](#). For detailed information about the Administrators group, see [“Administrator privileges” on page 556](#).

Note: The username of the root or system user on the Console server *must* be specified, regardless of whether individual user authentication is used.

Table 81 Usernames for individual user authentication (1 of 2)

On Console server:	Operating system:	Example of username to add to the Sun StorageTek EBS Administrators group ¹ :
Root or system user on the Console server—the gstd process owner (mandatory)	Microsoft Windows	system@winbox.petropep.com
	UNIX	root@unixbox.petropep.com

Table 81 Usernames for individual user authentication (2 of 2)

On Console server:	Operating system:	Example of username to add to the Sun StorageTek EBS Administrators group ¹ :
Sun StorageTek EBS Administrator	Microsoft Windows	administrator@winbox.petropep.com
	UNIX	administrator@unixbox.petropep.com
User	Microsoft Windows	user1@winbox.petropep.com
	UNIX	user1@unixbox.petropep.com

¹ Where winbox.petropep.com and unixbox.petropep.com are Console servers.

To include the username of the **gstd** process owner in the Sun StorageTek EBS Administrators group, see [“Managing Sun StorageTek EBS Console server users”](#) on page 518.

The changes that users can make to a specific Sun StorageTek EBS server depend on the privileges granted to the Sun StorageTek EBS user group or groups to which they belong.

Impact on network connections

More network connections might need to be available when individual user authentication is enabled. This could have an impact on firewall considerations. For information about firewalls, see [Appendix B, “Firewall Support.”](#)

When the User Authentication for Sun StorageTek EBS system option is set, a separate network connection is created from the Console server to a Sun StorageTek EBS server for each Console user that has an Administration window open to that server. This option is set by default.

When the user authentication for Sun StorageTek EBS system option is *not* set, there is only one network connection from the Console server to a Sun StorageTek EBS server that is being managed through Sun StorageTek EBS.

Setting environment variables

Table 82 on page 536 describes the three environment variables available in this Sun StorageTek EBS release. Variables are checked only when the Console server service starts, which is similar to how the **nsrd** daemon handles its corresponding variables.

Note: Environment variable names are case-sensitive.

Table 82 Console environment variables

Purpose	Environment variable:
<p>Set the maximum size of the gstd log file before a new log file is created at Console server startup time. If this variable is undefined, the maximum size defaults to 1 MB.</p> <ul style="list-style-type: none"> To preserve more log information, increase the value. To use less disk space, decrease the value. <p>For more information about the gstd log file, see “The gstd log” on page 859.</p> <p>Range: ≥ 1 Default: 1 MB</p>	GST_MAXLOGSIZE
<p>Set the maximum number of historical versions of the gstd log file that Console retains. Older versions are deleted when the number of versions exceeds this value.</p> <ul style="list-style-type: none"> To preserve more log information, choose a larger value. To use less disk space, choose a smaller value. <p>For more information about the gstd log file, see “The gstd log” on page 859.</p> <p>Range: 1–999 Default: 4</p>	GST_MAXLOGVERS
<p>Set the level of debugging information written to the gstd log file. Setting this value higher increases the number of operation and status messages that Console records.</p> <p>GST_DEBUG can also be set as a system option (Debug level).</p> <ul style="list-style-type: none"> To increase the number of program messages written to <i>gstd.log</i>, choose a larger value. To use less disk space, choose a smaller value. <p>Range: 1–20 Default: 0</p>	<p>GST_DEBUG</p> <p>Note: This environment variable can be used to troubleshoot the product in cases where the user interface is not accessible. The environment variable overrides the system option version (Debug level). To avoid having it override the system option indefinitely, unset the environment variable after use, and set the system option for general use.</p>

Setting environment variables

To set environment variables:

Note: Open the `/etc/init.d/gst` file in a text editor. (This file is a Bourne shell script.) By default, this is a read-only file. Check the file permissions and change them, if necessary, before editing it.

5. Add these lines to the beginning of the file:

```
variable_name=variable_value  
export variable_name
```

where:

- *variable_name* is the name of the environment variable to be set.
 - *variable_value* is the value to be assigned to the environment variable.
6. Save the changes.
 7. Stop and restart the Console server. For detailed instructions, see [“Stopping and starting the Console server” on page 62](#).

The preceding example is for the Bourne shell. For other shells, refer to the shell-specific documentation or man pages that describe how to set an environment variable.

Using the Console Configuration Wizard

Note: Only Sun StorageTek EBS administrators can use the Console Configuration Wizard.

The following tasks can be performed from the Console menu options or from the Console Configuration Wizard.

- ◆ Set the Sun StorageTek EBS Administrator password.
- ◆ Set the License Manager server.
- ◆ Specify the Sun StorageTek EBS server that will back up the Console database.
- ◆ Add Sun StorageTek EBS servers to the Enterprise.

To access the Console Configuration Wizard:

1. From the **Console** window, click **Setup**.
2. From the **Setup** menu, select **Configuration Wizard**.

Sun StorageTek EBS Console server maintenance tasks

Changing the service port used by the Sun StorageTek EBS Console database

By default, the Sun StorageTek EBS Console database uses port 2638 for TCP/IP communications. Other applications may also use this port or, as is the case with EMC AlphaStor, may have their own instance of the iAnywhere database installed, which can create conflicts if both applications are installed on the same host. To resolve this problem, change the service port by using this procedure:

1. Set the LD_LIBRARY_PATH environment variable to the following location:
 - UNIX: `/opt/LGTONmc/sybase/lib`
 - Microsoft Windows:
`C:\Program Files\Legato\Management\GST\sybase\bin`

Note: The Microsoft Windows directory may vary depending on where the Console software is installed.

2. Edit the `gstd.conf` file to add or change the following line:

db_svc_port=*port_number*

For example:

`db_svc_port=2639`

The `gstd.conf` is located in the following locations:

- UNIX: `/opt/LGTONmc/etc`
- Microsoft Windows: `C:\Program Files\Legato\Management\lgto_gstdb`

Note: The Microsoft Windows directory may vary depending on where the Console software is installed.

3. Run the `gstconfig` command to update the port value in the Sun StorageTek EBS Console. The `gstconfig` command is located in the following locations:
 - UNIX: `/opt/LGTONmc/bin`
 - Windows: `C:\Program Files\Legato\Management\GST\bin`

On some operating systems, the database will continue to use port 2638 for UDP communications.

Changing database connection credentials

When the Sun StorageTek EBS Console server is started for the first time, it automatically generates login credentials that it will use to log into the Sun StorageTek EBS Console database. This information is stored internally by the Sun StorageTek EBS Console server and the user does not need to know the required credentials.

However, it may be necessary force the Console server to change the database connection credentials. Follow this procedure to force the server to change the credentials:

1. Stop the GST Service.
[“Stopping and starting the Console server” on page 62](#) has information about stopping the GST service.
2. Set the environment variable `GST_RESET_DBPWD` to any value. On Microsoft Windows system, this should be set as a System Variable and the system should be rebooted after the variable is set.

3. Restart the GST Service.
4. Delete the GST_RESET_DBPWD environment variable. On Microsoft Windows system, the system should be rebooted after the variable is set.

Displaying international fonts in non-US locale environments

To use or view data from a localized Sun StorageTek EBS server, ensure that the appropriate font is available to the Console server. For more information about displaying international fonts on a Console server that is operating in English mode, refer to the Console server installation section in the *Sun StorageTek EBS Installation Guide*.

This chapter covers these topics:

◆ Enterprise	542
◆ Configuring a Sun StorageTek EBS server.....	552
◆ Improving backup performance	554
◆ Target sessions	555
◆ Managing server access.....	556
◆ Sun StorageTek EBS User Groups.....	559
◆ Server communication issues within Microsoft Windows.....	564
◆ Notifications.....	565
◆ Indexes	575
◆ Updating Sun StorageTek EBS clients by using the software distribution feature	587
◆ Message log management.....	588
◆ Internationalization.....	590

Enterprise

The Enterprise is a visual representation of the Sun StorageTek EBS Console control zone. Sun StorageTek EBS and Retrospect servers in the Enterprise can be monitored for events, and various reports can be generated on events, backups, and user activity. For detailed information about Console reports, see [Chapter 14, "Reporting."](#)

Enterprise components

The Enterprise includes these components:

- ◆ Hosts.

A host, also known as a *managed node*, is the Sun StorageTek EBS or Retrospect server being monitored. A host terminates a branch in the Enterprise.

Note: EMC Dantz Retrospect hosts can be monitored in the Enterprise.

- ◆ Folders.

The purpose of folders is to enable the Enterprise to contain multiple levels. Each folder can contain more folders, more hosts, or more of both.

Organizing Sun StorageTek EBS servers

Use the Enterprise to organize the Sun StorageTek EBS servers by some logical or functional criteria. Examples of organizational criteria include:

- ◆ By geography, thus putting all the hosts from the same city or country in the same folder. (See [Example 35 on page 543.](#))
- ◆ By function of the computers backed up by the Sun StorageTek EBS servers, such as having the servers that back up web servers in one folder, and the servers that back up mail servers in another.
- ◆ By administrative divisions within the Enterprise, such as having separate folders for servers that back up Marketing, Sales, or Engineering computers.

Since there can be multiple copies of a host in the Enterprise, multiple folders can also be created and maintained. With each folder based on different organizational criteria, the organization can be viewed in different, yet parallel and complementary ways.

Example 35 An enterprise arranged by geographic location

Figure 33 shows an Enterprise arranged by geographic location. There are three folders, one for each country where the Sun StorageTek EBS servers are located: USA, France, and Australia. Each folder contains a number of hosts that correspond to Sun StorageTek EBS servers named for the city where they are located. The Australia folder, for instance, contains three host computers labeled *perth1*, *perth2*, and *sydney*.

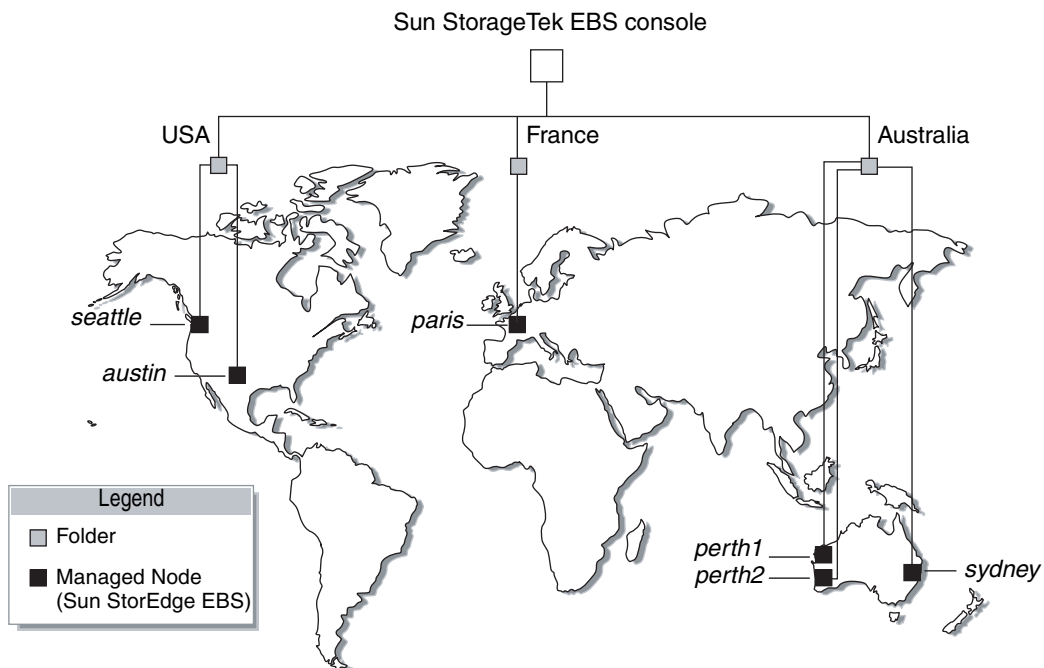

Figure 33 Sun StorageTek EBS servers worldwide

Viewing the enterprise

In the Console window, the organization of the Sun StorageTek EBS and Retrospect servers can be viewed in much the same way as the contents of a file system can be viewed by using a file manager program.

To view the Enterprise:

1. From the **Console** window, click **Enterprise**.
 - The left pane displays folders and hosts in a tree-like arrangement to illustrate the organization of the Sun StorageTek EBS servers.
 - The right pane displays the contents of the selected folder or host.
2. Select a view option as described in [Table 83](#).

Table 83 Viewing the enterprise

To:	Do this:
Show or hide contents of the Enterprise.	Click Enterprise.
Show or hide contents of a folder.	Click the folder.
Show the managed applications installed on a host computer.	Click the host.

Managing Sun StorageTek EBS and Retrospect servers in the enterprise

Sun StorageTek EBS software enables management of Sun StorageTek EBS and Retrospect 7.5 servers within the Enterprise. You can add, delete, move, and copy Sun StorageTek EBS and Retrospect servers as needed. All of these functions can be performed through the Console window. When using Sun StorageTek EBS software to manage a large number of Sun StorageTek EBS or Retrospect servers, it might be more efficient to add or delete multiple hosts by using a single command from the command prompt. For further information, see [“Adding or deleting multiple servers by using a hostname file” on page 550](#).

The addition of Sun StorageTek EBS and Retrospect servers provides a centralized means of managing, monitoring and reporting activity throughout the Enterprise. The server activities include, but are not

limited to, operations related to devices and libraries, and events that require user intervention.

Note: This functionality is intended for existing Sun StorageTek EBS environments with Retrospect servers that require management in the Enterprise. It is not intended for Retrospect-only environments.

For details on:

- ◆ Gathering Sun StorageTek EBS and Retrospect report data, see [Chapter 14, "Reporting."](#)
- ◆ Monitoring Sun StorageTek EBS and Retrospect events, see [Chapter 15, "Monitoring."](#)
- ◆ Retrospect events and error messages, refer to the Dantz Retrospect documentation.

Requirements for adding a Retrospect server as a host

The requirements for administering a Retrospect server by using the Console window include the following:

- ◆ The Retrospect server must be a Windows computer with Microsoft Remote Desktop Connection, or Microsoft Terminal services software installed.
- ◆ The Retrospect server must be configured to allow the host to connect to it from the client with the remote access software installed.
- ◆ Port 3000 must be available for Console and Retrospect to communicate.
- ◆ The Retrospect client must be a Windows computer with Microsoft Remote Desktop Connection, or Microsoft Terminal services software installed. Ensure that the mstsc.exe file is installed and runs in the host computer's PATH.

Adding a Sun StorageTek EBS or Retrospect host

By adding a Sun StorageTek EBS or Retrospect server as a host, the Console window can display Sun StorageTek EBS or Retrospect events. This setup is required for generating Sun StorageTek EBS and Retrospect server activity-reports.

Sun StorageTek EBS Console supports hosts that use Sun StorageTek EBS server software release 6.1.4 or later, and Retrospect server software release 7.5.

Note: The host can either be a Retrospect or a Sun StorageTek EBS server, but not both.

To add a Sun StorageTek EBS or a Retrospect host to the Enterprise:

1. From the **Console** window, click **Enterprise**.
2. In the left pane, right-click **Enterprise**, then select **New>Host**.
The **Add New Host** wizard appears.
3. Enter a hostname, IP address, DNS name, or WINS name in the **Host Name** attribute, then click **Next**.

Note: Hostnames and aliases cannot exceed 80 characters.

4. Select either **Sun StorageTek EBS** or **Retrospect**, then click **Next**.
5. Follow the instructions on each subsequent page, then click **Finish**.

A host can also be added by using the **Console Configuration Wizard**. For information, see [“Using the Console Configuration Wizard” on page 538](#).

Deleting a host

You can delete a single host or multiple hosts within a folder.

To delete a host or hosts:

1. From the **Console** window, click **Enterprise**.
2. Right-click the host to delete, then select **Delete**. To delete *multiple* hosts, select multiple hosts in the details pane and select **Delete**.

The **Deleting Host** dialog box appears.

Note: If additional copies of the host exist in the Enterprise, use the **Delete all existing copies of the host** option to delete all instances of that same host in a single operation.

3. Click **Yes** to confirm deletion of the host.

Copying a host

Multiple copies of a host can be created for a single Sun StorageTek EBS or Retrospect server. For example, one copy of a host can be in its logical position in the Enterprise, while another copy of the host is in

a Hosts-to-Watch folder where it can easily be monitored. This makes it possible to check the server without navigating through the Enterprise.

To copy a host:

1. From the **Console** window, click **Enterprise**.
2. Right-click the host to copy, then select **Copy**.
3. Right-click a new location, then select **Paste**.

You can also use the "drag-and-drop" feature while holding down the Ctrl key to copy hosts.

Moving a host

To move a host from one location to another in an Enterprise:

1. From the **Console** window, click **Enterprise**.
2. Right-click the host to move, then select **Move**.
3. Right-click a new location, then select **Paste**.

You can also use the "drag-and-drop" feature to move hosts.

Configuring remote access for a Retrospect host

By configuring remote access, you can use Sun StorageTek EBS Console to initiate a remote desktop session with the Retrospect host. From the Retrospect host, you can then manage and administer Retrospect clients.

To initiate a connection to a Retrospect backup server, use Microsoft Remote Desktop Connection or Microsoft Terminal software. Ensure that port 3000 is available for Console and Retrospect to communicate. For details on how to configure the Microsoft Remote Desktop Connection or Microsoft Terminal software, refer to the appropriate Microsoft documentation.

Managing folders in the enterprise

Sun StorageTek EBS software allows you to manage folders within the Enterprise. This means that folders can be added, renamed, deleted, and moved as needed.

New folders can be added directly beneath the Enterprise node or beneath other folders.

Adding a folder

To add a folder:

1. From the **Console** window, click **Enterprise**.
2. Right-click the location within the Enterprise where the new folder is to appear, then select **New>Folder**.

A new folder appears in the Enterprise with the default name **Untitled1**.

3. Highlight the default name and type a new name to replace it. The name must meet these criteria:
 - Include at least one, but no more than 80 characters.
 - Exclude forward slashes (/).
4. Press **Enter**.

Deleting a folder

Note: If there are restrictions in place controlling which hosts a user is allowed to see, the folder might appear empty.

To delete a folder:

1. From the **Console** window, click **Enterprise**.
2. Right-click the folder to delete, then select **Delete**.
 - If hosts are present, a dialog box prompts you to confirm the deletion of each host. Select **Yes** to continue with the operation, or **No** to cancel it.
 - If no hosts are present, the folder is deleted.

If the folder contains any unique hosts (meaning hosts that do not have copies anywhere else in the Enterprise), an additional dialog box appears to confirm deletion of the unique host.

A separate dialog box with four options appears for each unique host in the folder:

- To delete the specified host, click **Yes**.
- To delete all hosts and subfolders in the selected folder, without further prompts, click **Yes to All**.
 - To cancel the deletion, click **No**.

- To cancel any further deletion of hosts in the selected folder, and leave the remaining contents intact, click **Cancel**.

Non-unique hosts, and folders containing *only* non-unique hosts, are deleted without additional prompting.

Copying a folder

To copy a folder:

1. From the **Console** window, click **Enterprise**.
2. Right-click the folder to copy, then select **Copy**.
3. Right-click a new location, then select **Paste** and a copy of the folder appears in its new location.

You can also use the "drag-and-drop" feature while holding down the Ctrl key to copy folders.

Note: A folder cannot be copied within the same Enterprise level.

Moving a folder

To move a folder:

1. From the **Console** window, click **Enterprise**.
2. Right-click the folder to move, then select **Move**.
3. Right-click a new location, then select **Paste**.

The folder appears in its new location.

You can also use the "drag-and-drop" feature to move folders.

Renaming a folder

To rename a folder:

1. From the **Console** window, click **Enterprise**.
2. Right-click the folder, then select **Rename**.
3. Highlight the folder name and type a new name to replace it. The name must meet these criteria:
 - Include at least one, but no more than 80 characters.
 - Exclude forward slashes (/).
4. Press **Enter**.

Adding or deleting multiple servers by using a hostname file

For larger enterprises, it may be more convenient to add or delete multiple Sun StorageTek EBS or Retrospect servers by using the **gstmodconf** command and a hostname file. With this method, hosts are added or deleted at the base level of the Enterprise. The hosts are added as Sun StorageTek EBS managed nodes with the features Capture Events and Gather Reporting Data enabled. [“Using the gstmodconf command” on page 551](#) has more information about the **gstmodconf** command.

Restrictions

Copies of hosts cannot be added with the **gstmodconf** command. If a host already exists anywhere in the Enterprise (either at the base or within a folder), copies of it cannot be added by this command.

It is not possible to use this command to add a host to a folder. It can only add a host to the base level. After the host has been added, the graphical user interface can be used to move the host to a selected folder. For information about this procedure, see [“Moving a host” on page 547](#).

When the **gstmodconf** command is used for deletion, it deletes hosts from the base level. It does *not* delete hosts that are within folders.

Creating the hostname file

To add or delete multiple hosts at the same time, specify their names in a hostname file. The hostname file is a simple text file.

To create a hostname file, use these guidelines:

- ◆ Only one hostname may be listed on each line of the file.
- ◆ A non-comment line that contains more than one space-separated or tab-separated hostname generates an error.
- ◆ To include a comment in the file, start the line with a "#" character.
- ◆ Blank lines are treated as comments and ignored, as shown in [Example 36](#):

Example 36 Hostname file

```
#This is a hostname file for XYZ Corporation
apple
banana
grape
kiwi
mango
nectarine
pineapple
strawberry
tangerine
```

Using the gstmodconf command

The **gstmodconf** command has this syntax:

```
gstmodconf -i file -f function -s server -k -p port -l login  
-P password
```

For a complete description of the command and its options, refer to the *NetWorker Command Reference Guide* or the UNIX man pages.

[Example 37](#) shows how **gstmodconf** is used to add nodes from the file, *xyz_hostlist*. In this example, the Console server name is myconsole and the xyz_hostlist file contains:

Example 37 Adding multiple hosts with the gstmodconf command

```
apple
banana
grape
% gstmodconf -s myconsole -i xyz_hostlist
Trying 111.22.3.444... connected
processing file'xyz_hostlist'
adding host 'apple'
successfully added host 'apple'
adding host 'banana'
successfully added host 'banana'
adding host 'grape'
successfully added host 'grape'
//Closing connection
```

Error messages generated by the gstmodconf command

[Example 38](#) shows the error that is generated if **gstmodconf** is used to add a host that already exists in the Enterprise:

Example 38 Attempting to add a host that already exists

```
% gstmodconf -s myconsole -i xyz_hostlist
Trying 111.22.3.444... connected
processing file 'xyz_hostlist'
adding host 'apple'
///Error!
{
    string object_type = "gterror";
    int severity = 16;
    int reason = 23;
    list msg = {
        int level = 1;
        string text = 'Host name already exists';
    };
}
// Closing connection...
```

[Example 39](#) shows the error that is generated if the **gstmodconf** command is entered *without* specifying the administrator password, when the password has been changed from its default value.

Example 39 Attempting to Use gstmodconf with an expired default password

```
% gstmodconf -s myconsole -i xyz_hostlist
Trying 111.22.3.444... auth failed.
gt_session_connect: clnt_create: Remote system
error-Connection refused.
```

Configuring a Sun StorageTek EBS server

To use the Administration window to modify a Sun StorageTek EBS server, the server must meet the following requirements:

- ◆ The server must be included in the Enterprise.

Note: Dantz Retrospect servers can also be included in the Enterprise.

For information about adding hosts to the Enterprise, see [“Adding a Sun StorageTek EBS or Retrospect host” on page 545](#).

- ◆ The server must not restrict users from viewing the Sun StorageTek EBS server.

The Administration window can be used to modify an existing Sun StorageTek EBS server by specifying attributes in the Properties dialog box of the Sun StorageTek EBS server. The configuration of

these attributes, such as setting the parallelism level or designating administrator privileges, can affect backup performance and security.

Set up the server

Note: When setting up the Sun StorageTek EBS server, be sure to enter the Sun StorageTek EBS product serial number. The product serial number is located on the Enabler Certificate that was sent when the Sun StorageTek EBS product was ordered.

To set up the Sun StorageTek EBS server:

1. From the **Administration** window, click **Configuration**.
2. Select the server name.
3. From the **File** menu, select **Properties**.
4. In the **Properties** dialog box, configure the appropriate attributes.
5. Click the **System Summary** tab and enter the product serial number for the server, as well as any other required information.
6. Click **OK**.

Licensing the Sun StorageTek EBS server

The Sun StorageTek EBS server can be licensed two ways:

- ◆ If you use the License Manager to license Sun StorageTek EBS servers, the Console window can be used. For instructions, see [“Managing product licenses” on page 527](#). The License Manager is only available from Sun.
- ◆ If you do *not* use the License Manager to license Sun StorageTek EBS servers, the Administration window can be used. For instructions, see [“License the Sun StorageTek EBS server by using the Administration window” on page 553](#).

License the Sun StorageTek EBS server by using the Administration window

To license a Sun StorageTek EBS server by using the Administration window:

1. From the **Administration** window, click **Configuration**.
2. Right-click **Registration**, then select **New**.
3. Complete the necessary attributes, then click **OK**.

Improving backup performance

You can affect backup speed by changing the setting for multiplexing data on the Sun StorageTek EBS server. This allows the Sun StorageTek EBS server to write data from more than one save set to a single storage volume. Also, the server can distribute data from one save set across multiple volumes. You can control multiplexing through the Parallelism and Target Session attributes.

Parallelism

The *parallelism* feature keeps a steady stream of data supplied to the storage device, so that it can operate at higher speeds. Multiplexing also ensures that no particular client can monopolize the server. This means that other clients can back up data to the same server simultaneously.

Each edition of Sun StorageTek EBS software has a different default and maximum parallelism level. Each enabled storage node connected to the Sun StorageTek EBS server can increase the parallelism maximum. The maximum parallelism for any Sun StorageTek EBS server and storage node combination can vary. For information, refer to the *Sun StorageTek EBS Release Notes*.

By optimizing the efficiency of the server, you can control how many clients can back up their data at one time. You may want to adjust the parallelism setting under these circumstances:

- ◆ If the server is taking too long to back up all the clients, increase the parallelism setting.
- ◆ If the server is so busy backing up clients that it is useless for any other tasks, decrease the parallelism setting.

Set parallelism

To set the Parallelism attribute:

1. From the **Administration** window, click **Configuration**.
2. Select the server name.
3. From the **File** menu, select **Properties**.

The **Properties** dialog box appears.

4. Click the **Setup** tab and adjust the value in the **Parallelism** attribute.

Note: To turn off parallelism so that the server backs up only one client at a time, set the parallelism value to **1**.

5. Click **OK**.

Target sessions

The *target sessions* feature enables you to set the number of backup sessions accepted by an active device. Each device connected to a Sun StorageTek EBS server or storage node (including each device in an autochanger or silo) can have a different target sessions value. For more information about adding devices, and about the Device dialog box, see [“Add \(configure\) libraries” on page 136](#).

You can set the target sessions value to any number between 1 and 512. This value also determines which device will process the next backup session.

- ◆ If a device is already receiving the number of backup sessions determined by the target sessions value, the Sun StorageTek EBS server uses the next underutilized device for the backups.
- ◆ If all available devices are receiving the number of backup sessions configured by target sessions, the Sun StorageTek EBS server overrides the set value and uses the device with the least activity for the backup session.

It is often more efficient for the Sun StorageTek EBS server to multiplex multiple save sets to the same device, rather than write each save set to a separate device. For this reason, the Sun StorageTek EBS server attempts to assign to each device a number of save sets, up to the value of target sessions, before assigning a save set to another device.

Setting target sessions

To set the Target Sessions attribute:

1. From the **Administration** window, click **Devices**.
2. Click **Devices** in the left pane to display all the devices.
3. Right-click the device with the target session to be set, then select **Properties**.

4. Click the **Configuration** tab and adjust the value in the **Target Sessions** attribute.
5. Click **OK**.

Managing server access

Sun StorageTek EBS server access is managed by granting access privileges to Sun StorageTek EBS Console users.

Granting access to manage Sun StorageTek EBS servers from Console server

If the Console server and the Sun StorageTek EBS server are installed on separate hosts, the Console administrator must be granted access to administer and monitor the target Sun StorageTek EBS server. To grant access, use the **nsraddadmin** command from the command prompt on the Sun StorageTek EBS server. Grant access on each Sun StorageTek EBS server that is to be managed from the Console server. For information about granting access with the **nsraddadmin** command, refer to the Console server installation section of the appropriate *Sun StorageTek EBS Installation Guide*. For information about the **nsraddadmin** command, refer to the *NetWorker Command Reference Guide* or the UNIX man pages.

Administrator privileges

Use the Administration window to grant Sun StorageTek EBS administrator privileges to additional Console users. This is done by adding users to the Administrators group for the Sun StorageTek EBS server. For information, see [“Sun StorageTek EBS User Groups” on page 559](#).

When granting privileges to users, note the following requirements:

- ◆ To change security settings, the user must be a member of the Sun StorageTek EBS Administrators group.
- ◆ To perform a scheduled backup of SYSTEM and VSS SYSTEM save sets, the user must be a member of the Sun StorageTek EBS Administrators group.
- ◆ To add to or change the configuration of the server, media devices, and media libraries, the user must have the Configure Sun StorageTek EBS privilege.

Sun StorageTek EBS software ships with default administrator settings that give root users on UNIX and Linux, and members of the Windows Administrators group on Windows, permission to change its configurations. The Administrators group in the Server resource should include the following entries, depending on the platform of the client trying to administer the Sun StorageTek EBS server:

- ◆ Microsoft Windows:

user=administrator, host=server_name

- ◆ UNIX and Linux:

user=root, host=server_name

Note: If a hostname is used, the Sun StorageTek EBS server must be able to convert the hostname to a resolved TCP/IP address.

Additional Console users or user groups can be granted administrative privileges by adding them to the Administrators group. Usernames should be listed in the form of name/value pairs by using the syntax:

name=value[, name=value, ...]

where *name* can be one of the following:

- ◆ user
- ◆ group
- ◆ host
- ◆ domain
- ◆ domain_sid
- ◆ domaintype (either NIS or WINDOMAIN)

For example, to grant administrative privileges to a user that is named *jdoe* on the host named *jupiter*, enter this line in the Users attribute:

user=jdoe,host=jupiter

Note: The formats *user@host*, *host/user*, and similar formats are supported, but are ambiguous as to whether host or domain is intended. As a result, the *name=value* format is preferred.

If the value has spaces, it should be surrounded by quotation marks, for example:

```
domain="Domain Admins"
```

You can also enter just a username, which allows that user to administer Sun StorageTek EBS from any host (this is the same as an entry of `user=username`). Wildcards can also be used in place of a value. However, wildcards should be used with caution because they can compromise your enterprise security. Netgroup names can also be entered but must be preceded by an ampersand (&).

Example 40 Using the Sun StorageTek EBS Administrators Group

This example shows what to enter to provide Sun StorageTek EBS administrative privileges to the following:

- ◆ The user *root* from any host
- ◆ The user *operator* from the hosts *mars* and *jupiter*
- ◆ Any users, valid hosts for the users, and valid domains for the users and host that are included in the netgroup *netadmins*:

```
user=root
user=operator,host=jupiter
user=operator,host=mars
&netadmins
```

Microsoft Windows groups and Sun StorageTek EBS administrative privileges

The Sun StorageTek EBS server recognizes domain names and Microsoft Windows groups, both local and global. For example:

- ◆ Administrators group
- ◆ Domain Admins group

If you are logged into a domain, only the *global* group is recognized. You can find out the name of your group by running the Windows utility **findgrp.exe**, which is available with the Windows Resource Kit.

If you are logged into an individual Windows computer, only the *local* group is recognized, because there is no global group.

In cases where a user belongs to a domain that cannot be contacted by the server and therefore the username cannot be verified, you can use a more specific user description to guarantee that the appropriate

user will have administrative rights to the server. The syntax for this user description is as follows:

- ◆ Single user:

`user=user_name, domain=domain_name`

For example:

`user=joe, domain=NT-ENG`

- ◆ Group:

`group=group_name, domainsid=domain_id`

For example:

`group=Administrators, domainsid=S-1-5-32-323121-123`

Sun StorageTek EBS User Groups

Sun StorageTek EBS includes an access control feature that is configured through the User Group resource. This feature allows Sun StorageTek EBS administrators to create user groups, define the privileges associated with those user groups, and assign users to various groups. Privileges include such things as permission to monitor Sun StorageTek EBS software, as well as to back up and recover local data.

To create user groups, you must have an Access Control enabler installed on the Sun StorageTek EBS server. One enabler per datazone is required. This feature is available only on servers with Sun StorageTek EBS release 7.0 and later.

Preconfigured User Groups

Sun StorageTek EBS comes with two preconfigured user groups:

- ◆ Administrators
- ◆ Users

Administrators

Members of the Administrators group have permission to perform all Sun StorageTek EBS functions, except with regard to some utilities that require root or Microsoft Windows Administrator access. The UNIX root user and members of the Microsoft Windows Administrators group are always members of this group and cannot

be removed from the group. For permission requirements for a specific utility, refer to the *NetWorker Command Reference Guide* or the UNIX man pages.

Privileges associated with the Administrators group cannot be changed.

Users

By default, members of the Users group are granted permission to back up and recover local data and to monitor Sun StorageTek EBS operations. They cannot view or edit configurations.

Customizing privileges

The privileges associated with the Users group can be customized to fit your requirements. Privileges associated with the Administrators group cannot be edited. [Table 84](#) lists these preconfigured privileges and their associated permissions.

Table 84 User Group privileges (1 of 3)

Privilege	Permissions
Change security settings	<p>Allows group members to edit these resources and attributes:</p> <ul style="list-style-type: none"> • User Group resources • Remote Access attribute in the Client resource • Archive Users attribute in the Client resource • Administrators attribute in the Server resource • Notification resource • Owner Notification attribute in the Client resource <p>Note: If you change the users listed in the Administrator attribute of the Server resource, the changes are automatically reflected in the Administrators group as well. Similarly, if you change the members of the Administrators group, the changes are automatically reflected in the Administrator attribute.</p> <p>Members of groups with this privilege can grant access to restricted functions to any user. User groups with this privilege must also have these privileges: Configure Sun StorageTek EBS, Operate Sun StorageTek EBS, Monitor Sun StorageTek EBS, Operate Devices and Jukeboxes, Backup Local Data, and Recover Local Data.</p>

Table 84 User Group privileges (2 of 3)

Privilege	Permissions
Remote access all clients	<p>Allows group members to remotely browse and recover data associated with any client, as well as view configurations for all Client resources. This privilege is required to perform Directed Recovers.</p> <p>This privilege supersedes the Remote Access attribute in the Client resource.</p> <p>User groups with this privilege must also have these privileges: Operate Sun StorageTek EBS, Monitor Sun StorageTek EBS, Operate Devices and Jukeboxes, Backup Local Data, and Recover Local Data.</p>
Configure Sun StorageTek EBS	<p>Allows group members to configure resources associated with the Sun StorageTek EBS server, its storage nodes, and clients. This includes creating, editing, and deleting resources.</p> <p>Users with this privilege cannot configure User Group resources or the Remote Access or Archive Users attributes in the Client resource. Permission to change these settings is granted only through the Change Security Settings privilege.</p> <p>User groups with this privilege must also have these privileges: Operate Sun StorageTek EBS, Monitor Sun StorageTek EBS, Operate Devices and Jukeboxes, Backup Local Data, and Recover Local Data.</p>
Operate Sun StorageTek EBS	<p>Allows group members to perform Sun StorageTek EBS server operations. For example, members can:</p> <ul style="list-style-type: none"> • Reclaim space in a client file index. • Set a volume location or mode. • Start or stop a savegroup. • Query the media database and client file indexes. <p>User groups with this privilege must also have these privileges: Monitor Sun StorageTek EBS, Operate Devices and Jukeboxes, Backup Local Data, and Recover Local Data.</p>
Monitor Sun StorageTek EBS or Retrospect	<p>Allows group members to:</p> <ul style="list-style-type: none"> • Monitor Sun StorageTek EBS or Retrospect operations, including device status, save group status, and messages. • View media databases information. • View Sun StorageTek EBS configuration information (except the security settings described in the Change Security Settings privilege). <p>This privilege is not required to back up and recover local data, although it may be helpful for users to monitor messages and other information.</p>
Operate devices and jukeboxes	<p>Allows group members to perform device and autochanger operations, for example, mounting, unmounting, and labeling. Users with this privilege can also view device status and pending messages, as well as view information in the media database.</p> <p>User groups with this privilege must also have Monitor Sun StorageTek EBS privileges.</p>

Table 84 User Group privileges (3 of 3)

Privilege	Permissions
Recover local data	<p>Allows group members to recover data from the Sun StorageTek EBS server to their local client, as well as view most attributes in the client's configuration. Members can also query the client's save sets and browse its client file index.</p> <p>Note: This privilege does not provide permission to view information about other clients.</p> <p>This privilege does not override file-based permissions. Users can only recover files with the appropriate user permissions for that operating system.</p> <p>User with the privilege still must be logged in as root (UNIX) or administrator (Microsoft Windows) to perform saveset or NDMP recovers.</p>
Backup local data	<p>Allows group members to manually back up data from their local client to the Sun StorageTek EBS server, as well as view most attributes in the client's configuration. Members can also query the client's save sets and browse its client file index. This privilege does not provide permission to view information about other clients.</p> <p>Note: This privilege does not override file-based permissions. Users can only back up files with the appropriate user permissions for that operating system.</p> <p>Users with the privilege still must be logged in as root (UNIX) or administrator (Microsoft Windows) to run the savegrp command or perform NDMP backups.</p> <p>To allow scheduled backups to operate correctly, the root user (UNIX) or administrator (Microsoft Windows) on the client has this privilege automatically.</p>

Working with User Group resources

This section provides procedures for creating, editing, copying, and deleting a User Group resource.

Creating a User Group resource

To create a User Group resource:

1. From the **Administration** window, click **Configuration**.
2. Right-click **User Groups**, then select **New**.

The **Create User Group** dialog box appears.

3. In the **Name** attribute, enter the name of the **User** group.

The optional **Comment** attribute can be used to enter a description of the **User** group.

4. In the **Users** attribute, enter the names of the users that should be members of the user group by using the format described in [“Administrator privileges” on page 556](#).
5. Select the privileges to assign to the user group.
6. Click **OK**.

Editing a User Group resource

To edit a User Group resource:

1. From the **Administration** window, click **Configuration**.
2. Click **User Groups**.
3. Right-click the user group to edit, then select **Properties**.

The **Properties** dialog box appears.

4. Make any necessary changes, then click **OK**.

Note: You cannot change the privileges associated with the Administrators group. Also, you cannot remove the UNIX root user or the Windows Administrator for the server being configured.

Copying a User Group resource

To copy a User Group resource:

1. From the **Administration** window, click **Configuration**.
2. Click **User Groups**.
3. Right-click the user group to copy, then select **Copy**.

The **Create User Group** dialog box appears, and contains the same information as the user group that was copied, *except* for **Name** attribute.

4. In the **Name** attribute, enter a name for the new user group.
5. Edit any other attributes as appropriate, then click **OK**.

Deleting a User Group resource

Note: You cannot delete a preconfigured user group.

To delete a User Group resource:

1. From the **Administration** window, click **Configuration**.

2. Click **User Groups**.
3. Right-click the user group to delete, then select **Delete**.
4. When prompted, click **Yes** to confirm the deletion.

Server communication issues within Microsoft Windows

This sections addresses various client/server communication issues that occur when running Sun StorageTek EBS software in a Microsoft Windows environment.

Name resolution

If the network consists of only Microsoft Windows computers, you may find WINS or LMHOSTS is adequate for using Sun StorageTek EBS software. However, when using the software with clients running on other platforms, such as UNIX, you must use a local host file or DNS name resolution.

You must add the Sun StorageTek EBS server name to either the local *hosts* file (located in *%SystemRoot%\system32\drivers\etc*) or the Domain Name Server that contains the names of all servers on your network.

Backup Operators group

The Microsoft Windows Backup Operators local group provides its members the permissions necessary to back up and recover data from a Windows computer. Users who request backups must be in the Backup Operators or Administrators group of the domain into which they are logged. The Backup Operators group is assigned on a computer-by-computer basis, rather than globally by the domain. If you are having trouble performing tasks on one Sun StorageTek EBS server but not another, check Backup Operators group on the problematic computer to ensure that you are properly assigned.

Dynamic Host Configuration Protocol

A Sun StorageTek EBS server requires a static (fixed) hostname address. Typically, addresses for Dynamic Host Configuration Protocol (DHCP) clients change because they use dynamic

addressing. If the address changes, the authorization code for that Sun StorageTek EBS server becomes invalid. If the Sun StorageTek EBS server is a DHCP client, a static TCP/IP address for the server must be preserved. Sun StorageTek EBS clients can still use dynamic addressing.

Backup and Recover Server service

In Microsoft Windows operating systems, the Sun StorageTek EBS Backup and Recover Server service is normally started by the Windows System account. This allows backup and recovery services to run even if no one is logged onto that computer.

Notifications

A notification provides information about events that occur in a Sun StorageTek EBS environment. You can configure the events to be reported, as well as how the Sun StorageTek EBS server reports them to you. Specific programs can be executed when an event occurs, including third-party programs. By default, the Sun StorageTek EBS server sends notifications to log files located in the <Sun StorageTek EBS_install_dir>\logs directory.

Note: Retrospect server events can be displayed in the Console window.

Preconfigured notifications

Sun StorageTek EBS is preconfigured to provide most of the notifications required to monitor Sun StorageTek EBS and Retrospect

events. [Table 85](#) lists these preconfigured notifications and the associated actions performed by the Sun StorageTek EBS server.

Table 85 Preconfigured notifications (1 of 3)

Notification	Action performed by the Sun StorageTek EBS server
Bootstrap	Sends the bootstrap information to the default printer of the Sun StorageTek EBS server.
Bootstrap Backup Failure	Sends this email to root/Administrator: Bootstrap backup failed.
Cleaning cartridge expired	Windows: Reports expired cleaning cartridge to the media log file. UNIX: Sends this email to root: replace the expired cleaning cartridge.
Cleaning cartridge required	Windows: Reports the need for cleaning cartridge to the media log file. UNIX: Sends this email to root: insert a cleaning cartridge.
Client Install	Windows: Reports hostname and Sun StorageTek EBS client software version information to the media log file. UNIX: Sends this email to root: host <i>host_name</i> installed <i>product_version</i> . Where <i>host_name</i> is the name of the Sun StorageTek EBS host, and <i>product_version</i> is the Sun StorageTek EBS client software release and build number.
Device cleaned	Windows: Reports that a device has been cleaned to the media log file. UNIX: Sends this email to root: device cleaning is complete.
Device cleaning required	Windows: Reports that a device requires cleaning to the media log file. UNIX: Sends this email to root: clean the device.
Device disabled	Windows: Reports that a device has been automatically disabled to the media log file. UNIX: Sends this email to root: a device has been automatically disabled.
Event Log (Windows only)	Logs notification events triggered by events and priorities to the Event Log.
Filesystem full - recovering adv_file space	Launches the nsrim program to remove aborted and expired save sets. Used with advanced file type devices only.
Filesystem full - waiting for adv_file space	Windows: Reports that the advanced file volume is full to the media log file. UNIX: Sends this email to root: advanced file volume is full.
Index size	Windows: Sends a message about the status of the index to the index log file. UNIX: Sends this email to root: check the size of the client file index because it will soon exceed the space available.

Table 85 Preconfigured notifications (2 of 3)

Notification	Action performed by the Sun StorageTek EBS server
Log default	<p>Windows: Sends data about Sun StorageTek EBS events to the messages log file.</p> <p>UNIX: Directs the UNIX syslog facility (/usr/bin/logger) to log information from the /usr/logs/messages file into the appropriate system log file.</p> <p>SuSE Linux: System log notifications might fail on SuSE Linux Enterprise Server 8 and 9. The logger binary appears in the /bin directory instead of /usr/bin. This causes the Log default notification to fail.</p> <p>To resolve this issue:</p> <ul style="list-style-type: none"> Create a link in the /usr/bin directory to /bin/logger. <p>Note: The default Tape Mount Request 1 and Tape Mount Request 2 notifications must be updated if a link is not created.</p> <ul style="list-style-type: none"> Modify the Log Default notification and change the /usr/bin/logger filepath to /bin/logger.
Sun StorageTek EBS Daemons Not Running	Sends this email to root/Administrator: Sun StorageTek EBS daemons not running.
Registration	<p>Windows: Sends messages about the registration status of your Sun StorageTek EBS products to the messages log file.</p> <p>UNIX: Sends this email to root: check the registration status.</p>
Resource File Corruption	Sends this email to root/Administrator: Resource file corruption.
Savegroup completion	<p>Windows: Reports the success of client save sets to the savegrp log file.</p> <p>UNIX: Sends this email to root: degree of success in completing scheduled backups, cloning, and archive operations.</p>
Saveset marked suspect	Sends this email to root/Administrator: Saveset marked suspect.
SNMP notification request	Sends event notifications to a network management console (this notification only appears if the NetWorker SNMP module has been purchased and enabled). For details on SNMP notifications, see Chapter 21, "SNMP Module."
Storage Node Registration	Registers a client as a storage node.
Tape mount request 1	<p>Windows: Requests media be mounted in a device and displays a pending message.</p> <p>UNIX: Sends a request to the messages file to mount a backup volume, using a priority of Waiting.</p>
Tape mount request 2	<p>Windows: Requests media be mounted in a device and displays a pending message.</p> <p>UNIX: Sends a request to the messages file to mount a backup volume, using a priority of Critical.</p>

Table 85 Preconfigured notifications (3 of 3)

Notification	Action performed by the Sun StorageTek EBS server
Tape mount request 3	Windows: Sends a request for mounting a backup volume, using a priority of Alert, to the media.log file. UNIX: Sends an email to root to request that the tape be mounted.
Tape mount request 4	Sends an email to root/Administrator to request that the tape be mounted.
Verify Label failed on unload	Sends an email to root/Administrator: Unable to read the tape label.
Volume Marked full	Sends an email to root/Administrator: Volume marked full.

Customizing notifications

Notifications require the following three elements:

- ◆ [“Events” on page 568](#)
- ◆ [“Actions” on page 569](#)
- ◆ [“Priorities” on page 572](#)

Events

[Table 86](#) lists the events that trigger a notification.

Table 86 Events (1 of 2)

Event	Description
adv_file	The file system is full and is waiting for additional space.
Bootstrap	The bootstrap backup failed.
Cleaning cartridge expired	A cleaning cartridge has expired and needs replacing.
Cleaning cartridge required	Mount the cleaning cartridge.
Client	Sun StorageTek EBS client software has been installed on a host.
Deleted media	A media device has been deleted.
Device cleaned	A device has been cleaned.
Device cleaning required	A device requires cleaning.
Device disabled	A device has been automatically disabled.
Index attention	An index needs attention.

Table 86 Events (2 of 2)

Event	Description
License expiration	A license has expired.
Media	A media-related event occurred. For example, a volume may require mounting.
Media attention	Media needs operator attention to mount or unmount backup volumes.
Media capacity	A volume has almost reached the maximum number of save sets allowed in the media database.
Media request	Media needs operator attention to mount backup volumes.
Registration	Product registration needs attention.
Savegroup	A backup group has completed the backup.
Server	Other server events (for example, restarting the Sun StorageTek EBS server).
Storage node	A storage node has been installed.
Write completion	A write operation is complete.

Note: For details on Retrospect events displayed in the Console window, refer to the Dantz Retrospect documentation.

Actions

[Table 87](#) lists the actions that the server takes after an event notification occurs.

Table 87 Actions

Action	Description
eventlog	(Windows only) Logs the notification message to the event log.
nsrlog	(Windows only) Sends a message about an event to a file.
nsrldr	(Windows only) Prints information to a printer. For more information about using nsrldr , see “Using nsrldr to print notifications” on page 570 .
logger	(UNIX only) Uses the UNIX syslog facility (<i>/usr/bin/logger</i>) to log information or send messages.
lp	(UNIX only) Prints the notification.
mail	(UNIX only) Sends email to the specified user.
nsrtrap	Sends notifications to an SNMP management console.

Third-party programs can also be used for the action, as long as the programs support reading from *standard input*. For example:

- ◆ With UNIX systems, you can use a third-party email program rather than the **mail** command.
- ◆ With Windows systems, you can use a third-party email program to send the information to other locations, such as an email address or pager system.

Only users who belong to the Administrators group, or users with the Change Security Settings privilege, can change the Action attribute of an existing notification. For more information about privileges, see [“Managing product licenses” on page 527](#).

Note: For details on Retrospect actions, refer to the Dantz Retrospect documentation.

Using nsrlpr to print notifications

Sun StorageTek EBS Server, on Windows systems only, looks at the printer named in each of these two sources to determine which to use to print notifications with **nsrlpr**:

- ◆ The Printer attribute in the Group resource. This entry is ignored if a printer is named in the Action attribute for a notification.
- ◆ The printer named in the Action attribute for a notification, or that you specified by using the **-P** option of the **nsrlpr** command.

Designating a printer for a Notification Resource

To designate a printer for a Notification resource:

1. From the **Administration** window, click **Configuration**.
2. Click **Notifications**.
3. Right-click a notification, then select **Properties**.

The **Properties** dialog box appears.

4. In the **Action** attribute, enter:

```
nsrlpr -P printer_name
```

where *printer_name* is the name of the designated printer.

If the printer name has spaces, such as *eng printer one*, then enclose the printer name in double quotes, as shown here:

```
nsrlpr -P "eng printer one"
```

If the printer is associated with a particular server, as is the case with Microsoft LAN Manager printers, use this syntax:

```
nsrlpr -P \\server_name\printer_name
```

where:

- *server_name* is the name of the server to which the printer is attached.
- *printer_name* is the name of the printer to use.

Send the bootstrap notification printout to its group's printer

To send the bootstrap notification printout to the printer defined in the **Printer** attribute of the **Group** resource:

1. From the **Administration** window, click **Configuration**.
2. Click **Notifications**.
3. Right-click **Bootstrap**, then select **Properties**.

The **Properties** dialog box appears.

4. In the **Action** attribute, enter:

```
nsrlpr -P %printer
```

Testing the nsrlpr program

To test the **nsrlpr** program, enter this at the command prompt:

```
nsrlpr -P printer_name text_file
```

where:

- ◆ *printer_name* is the name of the printer to use.
- ◆ *text_file* is the name of a text file to print.

If you receive this error message:

```
Error: print server did not accept request. Job aborted.
```

then the printer name is incorrect. Correct the name and try to print again. Once you can print from the command prompt, enter this command to change the Action attribute to the print command:

```
nsrlpr -P printer_name
```

Note: Print jobs sent by the Sun StorageTek EBS Backup and Recover Server service run in the Local System context. Under certain conditions, it may not have access to network print queues. For more information, refer to Microsoft Knowledge Base articles 132679 and 143138 on the Microsoft website.

Priorities

Each Sun StorageTek EBS event has a series of associated messages, and each message has an associated priority. The preconfigured notifications have selected priorities based on the importance of the message being sent. For example, the first time the Sun StorageTek EBS server sends a mount backup volume request, the priority assigned to the message is Waiting. The priority of the second request is Critical. The priority of the third request is Alert.

Table 88 lists the priorities upon which notifications are based.

Table 88 **Priorities**

Priority	Description
Information	Information about the current state of the server.
Notice	Important information.
Warning	A non-fatal error has occurred.
Waiting	The Sun StorageTek EBS server is waiting for an operator to perform a routine task, such as mounting a backup volume.
Critical	The server detected an error that should be fixed.
Alert	A severe condition exists that requires immediate attention.
Emergency	A condition exists that may cause Sun StorageTek EBS to fail unless corrected immediately.

Note: Event priorities are sorted alphabetically, rather than by severity.

Logging event notifications

Sun StorageTek EBS keeps two general notification log files. By default, these files are located in *<Sun StorageTek EBS_install_dir>\logs*.

- ◆ messages log file

The data in the messages log file is generated by nsrlog, which is part of the Sun StorageTek EBS event notification mechanism. The nsrlog program is triggered by a notification, and it prints the file to the messages log file.

◆ daemon log file

The **nsrd**, **nsrexecd**, and their subordinate processes redirect their output to the daemon log file.

For information about viewing log files, see [“Viewing log files” on page 808](#).

To better access and use these event logs on Windows systems, an Event Logging mechanism enables applications to log messages to the application event log, and access them from any computer that has the Windows Event Viewer. The Event Viewer enables you to look selectively at the messages that interest you by filtering messages based on the categories listed in [Table 89](#).

Table 89 Event Viewer messages

Event Viewer category	Displayed information
Source	Events from Sun StorageTek EBS software always designate Sun StorageTek EBS as the source.
Category	Mapped from Sun StorageTek EBS notification event type (savegroup, server, registration, and so on).
Severity	Mapped from Sun StorageTek EBS notification priority: <ul style="list-style-type: none"> Alert and Emergency are mapped to Error. Priorities between Critical and Warning are mapped to Warning. Notification and Information are mapped to Information.
Event ID	Events from Sun StorageTek EBS software always designate the numeral 1 for the ID.

Creating a custom notification

Sun StorageTek EBS also provides preconfigured notifications. For a complete list of preconfigured notifications, see [“Preconfigured notifications” on page 565](#).

To create a custom notification:

1. From the **Administration** window, click **Configuration**.
2. Right-click **Notifications**, then select **New**.
The **Create Notification** dialog box appears.
3. In the **Name** attribute, enter a name for the notification.
4. In the **Event** attribute, select the events to be acted on.

5. In the **Priority** attribute, select the priorities of the corresponding actions.
6. In the **Action** attribute, enter a command to execute in response to the selected events and priorities. For command options, see [Table 90 on page 577](#).
7. Click **OK**.

Editing a notification

Note: You cannot change the name of a notification.

To edit a notification:

1. From the **Administration** window, click **Configuration**.
2. Click **Notifications**.
3. Right-click the notification to edit, then select **Properties**.
The **Properties** dialog box appears.
4. Make any required changes, then click **OK**.

Copying a notification

To copy a notification:

1. From the **Administration** window, click **Configuration**.
2. Click **Notifications**.
3. Right-click the notification to copy, then select **Copy**.
The **Create Notification** dialog box appears, containing the same information as the notification that was copied, except for **Name** attribute.
4. In the **Name** attribute, enter a name for the new notification.
5. Edit any other attributes as appropriate, then click **OK**.

Deleting a custom notification

Note: You cannot delete any of the preconfigured notifications.

To delete a custom notification:

1. From the **Administration** window, click **Configuration**.
2. Click **Notifications**.
3. Right-click the notification to delete, then select **Delete**.

When prompted, click **Yes** to confirm the deletion.

Indexes

The Sun StorageTek EBS server tracks the files it backs up in two databases, which are stored on the local file system of the server:

- ◆ The client file index tracks the files that belong to a save set. There is one client file index for each client.
- ◆ The media database tracks:
 - Volume name
 - Backup dates of the save sets on the volume
 - File systems in each save set

Unlike the client file indexes, there is only one media database per server.

The client file indexes and media database can grow to become prohibitively large over time. For information about managing the size of these indexes, see [“Managing the size of the online indexes” on page 582](#).

Characteristics of the online indexes

The size of an index is proportional to the number of entries it contains. The media database is usually smaller than the client file index, because the media database stores one entry for each volume, while the client file index stores one entry for each file saved on that volume. The Sun StorageTek EBS server selects which volume to mount for recovering a file by mapping the saved files to their volumes.

Each entry in the client file index includes this information for a backed-up file:

- ◆ Filename
- ◆ Number of blocks
- ◆ Access permissions
- ◆ Number of links
- ◆ Owner
- ◆ Group
- ◆ Size
- ◆ Last modified time
- ◆ Backup time

The online indexes grow with each backup, as entries are added for each newly backed-up file and save set. As long as an index entry for a file remains in the client file index, you can recover the file. Over time, the size of these indexes can grow very large.

Note: If the file system that contains the indexes gets full, the Sun StorageTek EBS server is unable to access the media database and is thus unable to access and recover data. Unless you configure the server to control the size of the online indexes by using browse and retention policies, they continue to grow until they exceed the capacity of the file system.

Sun StorageTek EBS uses browse and retention policies to manage the lifecycle of data, and to automatically control the size of the client file index. For information on policies, see [“Data retention and expiration policies” on page 446](#).

Automated index activities

The Sun StorageTek EBS server performs these online index activities:

- ◆ Inserts entries in the client file index for each file saved during a backup. For each new backup, the Sun StorageTek EBS server acquires more space from the file system for the new entries.
- ◆ Removes entries and returns disk space to the operating system. The browse and retention policies automatically determine when entries are removed from the index.

You can also remove index entries manually by clicking Remove Oldest Cycle in the Index Save Sets dialog box. For information, see [“Removing the oldest save set cycles” on page 584](#).

Checking online indexes

Each time the Sun StorageTek EBS server starts, it uses **nsrck -ML1** to perform a level 1 consistency check on the client file indexes. In some circumstances, this consistency check will not detect corruption in the client file indexes. If you believe an index may be corrupt, run a higher level check on the index, for example:

```
nsrck -L5
```

If the index is still corrupt, recover the index by using the procedure outlined in [“Recovering online indexes for a Sun StorageTek EBS server” on page 424](#).

It is also good maintenance practice to periodically run the **nsrck -F** and **nsrim -X** commands to check the integrity of the client and media indexes. For more information about these commands, refer to the *NetWorker Command Reference Guide* or the UNIX man pages.

Viewing information about the indexes

To view information about the indexes:

1. From the **Administration** window, click **Media**.
2. In the left pane, click **Indexes**.

The right pane displays index information for all clients of the server.

[Table 90](#) identifies the index information displayed for each client.

Table 90 **Indexes window information**

Column	Description
Client Name	Names of the Sun StorageTek EBS clients that have been backed up by the current server.
Size	Amount of disk space currently allocated to the client file index. As the index size increases, the allocated disk space automatically grows.

Index save sets

The Index Save Sets dialog box displays the save sets assigned to a particular client, along with detailed information about each save set. It also includes an option to remove old save set cycles.

Viewing client save set information

To view the information about client save sets:

1. From the **Administration** window, click **Media**.
2. Click **Indexes**.
3. Right-click the client whose save sets you want to view, then click **Show Save Sets**.

The **Index Save Sets** dialog box appears.

4. To view detailed information about a save set, click the save set name.

[Table 91](#) identifies the information in the **Save Sets** dialog box for each save set.

Table 91 Index save sets dialog box information

Column	Description
Save Set Name	Name of the save set.
Size	Estimated amount of the index space used by the save set in the client file index.
Cycles	Number of backup cycles available for browsing. A cycle starts with a full backup and ends with the next full backup, and includes any incremental and level 1–9 backups that occur between full backups.
SSID	Unique identification number of the instance of the save set.
Files	Number of files backed up during that instance.
Size	Size of the backup.
Time	Date and time of the backup.
Level	Level of the backup (full, incr [incremental], or 1-9)

For information about reducing the size of the client file indexes by using the Remove Oldest Cycle button, see [“Reducing client file index size” on page 583](#)

Querying the media database

You can query the media database for information about save sets. Queries apply to all complete, browsable save sets, not just those from the last 24 hours.

To query the media database:

1. From the **Administration** window, click **Media**.
2. Click **Save Sets**.
3. On the **Query Save Sets** tab, indicate the appropriate query parameters, then click the **Save Set List** tab to run the query and view the results.

If the query is unsuccessful, an **Error** dialog box appears indicating that no save sets were found that matched the specified query. Click **OK** to close the dialog box.

You can also query the media database by using the **mminfo -av** command. For a complete description of the **mminfo** command and its options, refer to the *NetWorker Command Reference Guide* or the UNIX man pages.

Cross-checking client file indexes

By cross-checking, you can verify the consistency between the client file index and the media database. If the Sun StorageTek EBS server finds entries in the client file index that do not have corresponding entries in the media database, it removes the client file index entries. This feature is useful, for example, if you perform an index operation and the server crashes before the Sun StorageTek EBS server has completely updated the indexes. Once the server is running again, cross-check to accurately update the online indexes.

To cross-check a client file index:

1. From the **Administration** window, click **Media**.
2. Click **Indexes**.

3. Right-click the client with the index to cross check, then click **Cross Check Index**.

The Sun StorageTek EBS server displays this prompt:

```
Cross-checking may take considerable time. Would you
  like to cross-check
  client_name?
```

4. Click **Yes** to continue.

The Sun StorageTek EBS server displays a status box until the cross-checking is complete.

Refreshing index information

Occasionally refresh the information in the Indexes tab, particularly if you are connected to a server for a long period of time.

To refresh the index information:

1. From the **Administration** window, click **Media**.
2. Click **Indexes**.
3. From the **View** menu, select **Refresh**.

Client file index locations

During the initial client setup, the Sun StorageTek EBS software normally designates a default location for the client file index on the Sun StorageTek EBS server. This default location is:

- ◆ For UNIX: /nsr/index/client_name
- ◆ For Windows: <Sun StorageTek EBS_install_path>\index\client_name

However, you may need to designate a different index location when first configuring a Client resource, or you might need to move the file index of an existing client. These sections address these needs.

Designating the client file index location for a new client

To designate a nondefault client file index location when creating a new client:

1. From the **Administration** window, click **Configuration**.
2. Right-click **Clients**, then select **New**.
The **Create Client** dialog box appears.
3. Click the **Globals (2 of 2)** tab.
4. In the **Index Path** attribute, enter the full path of the directory where the client file index will reside.
5. For the remaining tabs, enter information as necessary to create the new client. For instructions, see [“Setting up a scheduled backup” on page 67](#).
6. Click **OK**.

Changing the client file index location for an existing client

Note: To change the client file index location to a nondefault location for an existing client, you must first move the index to its new location. For more information, see [“Moving a client file index” on page 582](#).

To change the client file index location to a nondefault location for an existing client:

1. From the **Administration** window, click **Configuration**.
2. Click **Clients**.
3. Right-click the client with the client file index location to be changed, then select **Properties**.
The **Properties** dialog box appears.
4. Click the **Globals (2 of 2)** tab.
5. In the **Index Path** attribute, enter the full path of the directory where the client file index now resides.
6. Click **OK**.
7. (Optional) From a command prompt, run the **nsrck** or **nsrls** command and check the output for any errors.

For example, to run **nsrck** on client *jupiter*, enter:

```
nsrck -L6 jupiter
```

The resulting output will be similar to:

```
nsrck: checking index for 'jupiter'
nsrck: /nsr/indexes/jupiter contains 54 records
       occupying 7 KB
nsrck: Completed checking 1 client(s)
```

Note: Depending on the size of the client file index, running either **nsrck** or **nsrls** can take a considerable amount of time. Running the **nsrck -L6** command, as shown in the example, also checks the index for corruption.

If no problems are found, then all future client file index information is saved to the new location.

Moving a client file index

You can move a client file index from its current location to a new location. For example, if the size of the client file index is too large, you can move it to a location with more space.

To move an existing client file index:

1. Ensure that no backup is currently running on the Sun StorageTek EBS server.
2. Copy the client file index from its current location to the new location. For example:
 - For Windows, copy *<Sun StorageTek EBS_install_dir>\index\jupiter* to *<new_location>\indexes\jupiter*.
 - For UNIX, type this line at a command prompt:

```
cp -rp /nsr/index/jupiter /new_location/indexes
```
3. Update the **Index Path** attribute of the **Client** resource to point to the new location of the index. For instructions, see [“Changing the client file index location for an existing client” on page 581](#).

Managing the size of the online indexes

Over time, the size of the online indexes on the Sun StorageTek EBS server can become prohibitively large. Reduce the size of these indexes by using the solutions suggested in these sections.

Reducing client file index size

You can reduce the size of the client file indexes on the Sun StorageTek EBS server by using one or more of these methods:

- ◆ Remove save sets that comprise the oldest backup cycle from the client file index. For details, see [“Removing the oldest save set cycles” on page 584](#).
- ◆ Delete volume-based entries from the client file index. For more information, see [“Deleting volume-based online index entries” on page 586](#).
- ◆ Adjust the Browse Policy and Retention Policy attributes of clients backing up to the Sun StorageTek EBS server to shorten the period of time that entries remain in the client file indexes. This solution works only for client backups that occur after you change these policy attributes.
- ◆ Modify the browse policy associated with a particular save set by using the **nsrmm -w** command. Unless the associated save set contains a large number of files, this method may not be a practical method to reduce the index size. For more information, see [“Modifying the browse and retention policy on a save set” on page 204](#). If the size of the client file index for a client is still too large, consider moving the location of the index. For details, see [“Moving a client file index” on page 582](#).

Reducing media database size

Reduce the size of media database on the Sun StorageTek EBS server by using one or more of these methods:

- ◆ Remove volumes that contain recyclable save sets from the Sun StorageTek EBS inventory. For more information, see [“Removing volume-based entries from the online indexes” on page 584](#).

When a volume is removed from the media database, the entries associated with that volume are removed from the media database and the online file index on the client. If you select this option, you will still be able to recover the data on the volume by using the **scanner** program.

Note: Very little disk space is gained by removing a media database entry. Leaving index entries of a volume in the media database prevents the accidental labeling of another volume with the same name.

- ◆ Recycle volumes that contain recyclable save sets. For information, see [“Changing a volume’s mode” on page 366](#).

When a volume is recycled, the Sun StorageTek EBS server performs these procedures:

- Relabeling
- Deletion from the media database
- Reinitialization

Once a volume is recycled, its content cannot be recovered.

To increase the number of currently recyclable save sets, modify the retention policy associated with the current media database by using the **nsrmm -e** command. For information, see [“Modifying the browse and retention policy on a save set” on page 204](#).

- ◆ Compress the media database. For information, see [“Compressing the media database” on page 586](#).

Removing the oldest save set cycles

Client file index entries for a full save set cycle include the last full backup and any dependent incremental or level saves. Removing the oldest cycle frees up disk space.

To remove the oldest save set cycles:

1. From the **Administration** window, click **Media**.
2. Click **Indexes**.
3. Right-click the appropriate client, then select **Show Save Sets**.
4. Select the save set with the oldest cycle to remove, then click **Remove Oldest Cycle**.
5. When prompted, click **Yes** to confirm the removal.

After the Remove Oldest Cycle operation has finished, the statistics in the Index Save Sets dialog box are updated to reflect the current state of the client file index.

Removing volume-based entries from the online indexes

The main purpose of removing volume-based entries from the online indexes is to eliminate damaged or unusable volumes from the Sun StorageTek EBS server. You can also use this feature to reduce the size of the online indexes by purging index entries associated with specific volumes.

Removing client file index entries

You can remove just the entries contained in the client file index by using the **nsrmm** command. This changes the status of the browsable save sets to recoverable. At the command prompt, enter:

```
nsrmm -d -P -S ssid
```

where *ssid* is the save set ID for the save set.

Use **mminfo** to determine the save set ID. At the command prompt, enter:

```
mminfo -v -c client_name
```

For information, refer to the **nsrmm** and **mminfo** entries in the *NetWorker Command Reference Guide* or the UNIX man pages.

When save sets are marked recoverable, users may no longer browse and recover these files by using the **NetWorker User** program on Windows or the **nwrecover** program on UNIX. The save set recover procedure must be used to recover data once the client file index entries are removed. For information on this procedure, see [“Recovering by save set selection” on page 409](#).

Removing client file index and media database entries

You can remove both the client file index and media database entries. This action removes all traces of the volume from the Sun StorageTek EBS server. Remove a volume from the media database only if the volume has been physically damaged and is unusable. However, if you remove the database entries for a volume, and the volume is undamaged, the data remains recoverable by using the **scanner** program. For more information, see [“Recovering online indexes for a Sun StorageTek EBS server” on page 424](#).

Typically, do not remove both the client file index and media database entries at the same time *unless* the volume is damaged or destroyed.

Note: The presence of a clone of the particular volume prevents the deletion of the volume entry in the media database. This is because the Sun StorageTek EBS server accesses the cloned volume rather than the original volume as needed. The entry of the volume in the media database is never actually purged. Because of this functionality, removing volume entries from the media database is not a particularly effective way to reduce index size.

Deleting volume-based online index entries

To delete volume-based entries from the online indexes:

1. From the **Administration** window, click **Media**.
2. Click **Volumes**.
3. Right-click the volume with the entry to delete from the online indexes, then select **Delete**.
4. Select one of these options to determine how volume entries will be removed:
 - **File and Media Index Entries.** For details about this option, see [“Removing client file index entries” on page 585](#).
 - **File Index Entries Only.** For details about this option, see [“Removing client file index and media database entries” on page 585](#).
5. Click **OK**.

The Sun StorageTek EBS server first cross-checks the indexes before it purges a volume. As a result, the volume might still appear in the Volumes window for a brief period of time.

You can also remove online index entries with the **nsrmm** program. To remove both client file index and media database entries for a particular save set, enter this line at the command prompt:

```
nsrmm -d -S ssid
```

To remove all information related to a particular volume, enter this line at the command prompt:

```
nsrmm -d volume_name
```

Compressing the media database

You can free up more space on the server by compressing the media database.

To compress the media database:

1. Delete the appropriate file:
 - On Windows:

```
<Sun StorageTek EBS_install_dir>\mm\.cmprssd
```
 - On UNIX:

```
/nsr/mm/.cmprssd
```

2. Enter this at the command prompt:

```
nsrim
```

Updating Sun StorageTek EBS clients by using the software distribution feature

Use the software distribution feature to remotely distribute and update the Sun StorageTek EBS software from a centralized Sun StorageTek EBS server to one or more Sun StorageTek EBS clients.

You can update these Sun StorageTek EBS software packages on computers that have the Sun StorageTek EBS release 7.3 or later client software already installed:

- ◆ Client
- ◆ Storage node
- ◆ Man pages
- ◆ NMO, NMSQL and NMExch Sun StorageTek EBS Application Modules

Note: The software distribution feature is not supported on HP Tru64 UNIX, IRIX, Mac OS X, NetWare, Open VMS platforms, and cluster environments.

The software distribution feature can be used to:

- ◆ Manage the software repository.
- ◆ Inventory Sun StorageTek EBS software installed on Sun StorageTek EBS clients.
- ◆ Update Sun StorageTek EBS software packages on existing Sun StorageTek EBS clients.
- ◆ Monitor software distribution inventory and upgrade operations (only available from the Software Administration Wizard).

Software distribution can be performed on the Sun StorageTek EBS client software using either the Software Administration Wizard or the **nsrpush** command. The *Sun StorageTek EBS Installation Guide* or the **nsrpush** man page provides information on how to update the Sun StorageTek EBS client software.

Message log management

The Sun StorageTek EBS server stores the messages generated by the Sun StorageTek EBS server daemons in a message:

- ◆ On Windows: <Sun StorageTek EBS_install_dir>\logs
- ◆ On UNIX: /nsr/logs

You can use environment variables and/or UNIX startup scripts to automatically control the size of the log.

Setting the UNIX startup script to trim log files

To modify the way that Sun StorageTek EBS services manage the Sun StorageTek EBS log files, the NSR_MAXLOGSIZE environment variable can be set in the Sun StorageTek EBS startup script before the line:

```
(echo 'starting Sun StorageTek EBS daemons:') >
/dev/console
```

Table 92 lists the location of Sun StorageTek EBS startup scripts:

Table 92 Sun StorageTek EBS startup script location

Operating system	Startup script location
Solaris, Linux DYNIX/ptx, and IRIX	/etc/init.d/networker
HP-UX	/sbin/init.d/networker
HP Tru64	/sbin/init.d/NSRstartstop
AIX	/etc/rc.nsr

Enter the environment variables by using the format (bourne shell example):

```
ENV_VAR_NAME=value
export ENV_VAR_NAME
```

These environment variables can be used to trim log files at startup:

- ◆ To change the maximum size of log files, change the NSR_MAXLOGSIZE value. The default value for NSR_MAXLOGSIZE is 1048576 bytes.

- ◆ To change the maximum number of log files that are saved, change the NSR_MAXLOGVERS value. The default value is 4.

For example:

```
NSR_MAXLOGVERS=3
export NSR_MAXLOGVERS
NSR_MAXLOGSIZE=524288
export NSR_MAXLOGSIZE
```

Restart the Sun StorageTek EBS server for the environment variables to take effect.

Every time the Sun StorageTek EBS server starts, it checks the size of the daemon log file. When the daemon log file reaches the size defined in NSR_MAXLOGSIZE, or the default size of 2 MB, these occur:

1. The existing daemon.raw log file is renamed daemon_<date_time>.raw and a new empty daemon.raw log file is created.
2. This process is repeated until the value in NSR_MAXLOGVERS is reached, at which point the oldest log is removed.

Note: The trimming mechanism functions only when you start **nsrd** on UNIX or the Sun StorageTek EBS Backup and Recover Server service on Windows. The daemon and service do *not* check periodically to determine if the log file has exceeded NSR_MAXLOGSIZE. If the **nsrd** daemon or Sun StorageTek EBS Backup and Recover Server service runs for a long time, the log file can still grow very large.

To activate the trimming mechanism:

- ◆ On UNIX, enter **nsr_shutdown** to stop the Sun StorageTek EBS daemons, and then use the Sun StorageTek EBS startup script to restart the daemons.
- ◆ On Windows, stop and restart the Sun StorageTek EBS Backup and Recover Server service.

For information about the **nsr_shutdown** command and its options, refer to the *NetWorker Command Reference Guide* or the UNIX man pages.

Internationalization

Beginning with Sun StorageTek EBS release 7.4, Sun StorageTek EBS software has been internationalized. As a result, the Sun StorageTek EBS software now supports language packs, which can be installed as part of the Sun StorageTek EBS installation, or can be installed separately after the Sun StorageTek EBS software has been installed. For more information, see the *Sun StorageTek EBS Installation Guide*.

Internationalization support in the Sun StorageTek EBS software is dependent on the underlying operating system's internationalization support. If you are planning on using non-English data in the Sun StorageTek EBS software, make sure the appropriate support for that language has been installed and configured on the operating system.

There are a number of issues and limitations related to the use of Sun StorageTek EBS software in a multi-language environment, which are addressed in the following sections.

Log file viewer

Sun StorageTek EBS log files must be viewed using the **nsr_render_log** program. For more information, see [“Viewing log files” on page 808](#).

Interoperability with previous releases of Sun StorageTek EBS

Multiple locales within the same datazone are fully supported only if all Sun StorageTek EBS installations in the datazone are at release level 7.4. The following limitations apply:

- ◆ In datazones with a Sun StorageTek EBS release 7.3 server and Sun StorageTek EBS 7.4 clients, support for scheduled backups of path or filenames containing non-ASCII characters is limited to the support provided by Sun StorageTek EBS release 7.3.
- ◆ Binaries from releases earlier than 7.4 may not correctly display UNIX save sets containing non-ASCII characters.

Display issues

There are number of issues and limitations associated with displaying characters in various locales.

Character display at the command line

From the command line, characters supported by the current locale display correctly. Characters not supported by the user's current locale will display incorrectly. For Microsoft Windows systems, if the user and system locales do not match, characters supported in the user locale but not the system locale may not be displayed correctly.

Character display in graphical user interfaces

Character display from within Sun StorageTek EBS graphical user interfaces varies depending on the platform on which the graphical user interface is running:

- ◆ Microsoft Windows:
 - Any Unicode encoded data will be displayed correctly.
 - When viewing UNIX path and filenames, path and filenames created by using a character set supported by the current locale or UTF-8 will be displayed correctly. Paths created by using another character set may not display correctly. Because Microsoft Windows does not have native support for many character sets used on UNIX (for example, euc-jp, euc-cn and euc-tw), if a non-ASCII character is encoded using these character sets, it will not be displayed correctly on Microsoft Windows.
- ◆ UNIX and Linux:
 - Characters not supported by current locale may not be displayed correctly.
- ◆ Mac OS X
 - Because of differences in Unicode support, non-ASCII paths and filenames on Mac OS X machines may not display correctly when browsing the filesystem from a non-Mac platform.

Maximum path and save set length

For the Sun StorageTek EBS software, the maximum supported length for a pathname is twelve kilobytes, and the maximum length for a save set name is 1024 bytes. The number of characters allowed by each of these limits will vary depending on the locale.

All operating systems have an internal limit for path and filenames. The limit varies depending on the operating system and file system being used. Typically, the pathname component size is 256.

For UNIX and Linux, only the path component length is checked against the limit. As a result, it is possible to create a path and filename that is greater than the limit supported by the operating system, but an attempt to access this path will result in a failure.

Group completion messages

Group completion messages displayed in the Sun StorageTek EBS console, displayed either through the Group details, Group status, or monitoring, will be displayed in the language used by the Sun StorageTek EBS server that generated the message.

Locale-specific configuration issues on UNIX/Linux

This section describes certain configuration issues related to Client and Archive Request resources for clients that run in UNIX/Linux environments.

Configuring the Save Set attribute for Client and Archive Request resources

For clients that run on non-ASCII locales on UNIX and Linux platforms, or for clients on Microsoft Windows that are being configured from UNIX hosts that use non-ASCII locales, special considerations apply when entering a path or filename in the Save Set attribute for Client or Archive Request resources. The path or filename must be entered in the locale that was used when the path or file was created. If you enter a path or filename by using a locale other than the one that was used when the path or file was created, subsequent backups will fail with the following error message:

```
No such file or directory
```

To configure a Client resource in this situation, either:

- ◆ Use the All keyword for the Save Set attribute.
- ◆ Log into a client host by using the correct locale, and configure the client from this machine.

Client resources with multiple locales on UNIX/Linux

To back up a UNIX or Linux machine that contains path or filenames with multiple locales, you must create a separate client resource for

each locale. For example, to configure a multi-locale UNIX machine with data in both Japanese and French, you must create two different client resources, one defining the save sets for the Japanese data, another defining the save sets for the French data. [“Multiple clients from the same computer” on page 613](#) has information about creating multiple clients.

This chapter covers these topics:

- ◆ Sun StorageTek EBS client overview596
- ◆ Client configuration596
- ◆ Sun StorageTek EBS authentication.....600
- ◆ Multiple clients from the same computer.....613
- ◆ Scheduled backups of non-ASCII files or directories615
- ◆ Adding or changing the Sun StorageTek EBS servers for a client...
615
- ◆ Editing the servers file.....616
- ◆ Client priority617

Sun StorageTek EBS client overview

A Sun StorageTek EBS client is both a physical computer with Sun StorageTek EBS client software installed on it, and a Sun StorageTek EBS server resource that specifies a set of files and directories to be included in a scheduled backup. As such, a single Sun StorageTek EBS client computer can have several Client resources specified that can back up to the same or even different Sun StorageTek EBS servers.

The concept of a client computer with multiple Sun StorageTek EBS Client resources is further explained in [“Defining a client and save set combination” on page 614](#).

Sun StorageTek EBS client software is available for a variety of platforms. No matter which platform the client resides on, it can be backed up to any Sun StorageTek EBS server. For example, you can back up a Sun StorageTek EBS client on a Microsoft Windows computer to a Sun StorageTek EBS server on a Solaris computer.

Client configuration

Before a client can be backed up by a Sun StorageTek EBS server, the client computer must have the appropriate Sun StorageTek EBS client software installed. For more information, refer to the *Sun StorageTek EBS Installation Guide*.

Creating a client

Sun StorageTek EBS client creation is part of the process of creating a scheduled backup. For instructions on how to create a client, see [“Setting up a scheduled backup” on page 67](#).

Editing a client

Use this procedure to change Client resource attributes. You cannot change the name of a client with this procedure. To change a client name, see [“Changing a client name” on page 597](#).

To edit a client:

1. From the **Administration** window, click **Configuration**.
2. Click **Clients**.
3. Right-click a client, then select **Properties**. The **Properties** dialog box appears, with the **General** tab displayed.
4. Edit the attributes of the client, then click **OK**.

Copying a client

Use this procedure to copy Client resource attributes.

To copy a client:

1. From the **Administration** window, click **Configuration**.
2. Click **Clients**.
3. Right-click a client, then select **Copy**.
The **Create Client** dialog box appears. By default, the new client retains the information from the client that was copied, except the Name attribute, which is blank.
4. Enter the name for the new client and edit other attributes as appropriate, then click **OK**.

Changing a client name

The only way to change the name of a client is to re-create the client.

1. From the **Administration** window, click **Configuration**.
2. Click **Clients**.
3. Right-click the client to be renamed, then select **Properties**.
The **Properties** dialog box appears.
4. Click the **Globals (1 of 2)** tab.

5. Record the **Client ID** attribute listed for the client, then click **Cancel** to close the **Properties** dialog box.
6. Delete the original client from the **Administration** window. See [“Deleting a client” on page 598](#).
7. Stop all Sun StorageTek EBS services.
8. On the Sun StorageTek EBS server that backs up this client, rename the directory containing the client file index for this client from *old_client_name.domain.com* to *new_client_name.domain.com*. The default location for the client file index is:
 - For UNIX/Linux:

```
/nsr/index/client_name.domain.com
```
 - For Microsoft Windows:

```
<StorageTek_EBS_install_path>\index\client_name.domain.com
```
9. Restart the Sun StorageTek EBS services.
10. Create a new client, making sure that you enter the client ID that you recorded in [Step 5](#) in the **Client ID** attribute of the **Globals (1 of 2)** tab of the **Create Client** dialog box. For instructions on how to create a client, see [“Setting up a scheduled backup” on page 67](#).

Deleting a client

When a client is deleted, the Sun StorageTek EBS server can no longer back up or recover files from the client computer. The backup history for the client remains in the client file index and media database until the entries are removed.

To delete a client:

1. From the **Administration** window, click **Configuration**.
2. Click **Clients**.
3. Right-click the client to be deleted, then select **Delete**.
4. When prompted, click **Yes** to confirm the deletion.

Note: Even if you delete a client from the Sun StorageTek EBS server, the previously backed-up data from the client is still accessible and recoverable directly from the volume that contains the data by using the **scanner** command.

Recovering a deleted client

To recover a deleted client, create a new client, making sure that you enter the name of the deleted client in the **Name** attribute on the **General** tab of the **Create Client** dialog box. For instructions on how to create a client, see [“Task 6: Create a backup Client resource” on page 73](#).

The Sun StorageTek EBS server recalls the client ID for this name and inserts it into the **Client ID** attribute on the **Globals (1 of 2)** tab of the **Create Client** dialog box.

Editing a client NSRLA database

The NSRLA database contains a Sun StorageTek EBS resource, called the NSRLA resource, which has attributes that apply to the client, such as the Disable Directed Recover attribute. In some cases, it may be necessary to edit the NSRLA resource. The NSRLA resource can be edited by using the character-based **nsradmin** program.

Note: For information about permissions for directed recoveries and the Disable Directed Recover attribute in the NSRLA resource, see [“Enabling directed recoveries” on page 418](#).

To edit the NSRLA database:

1. Log in as root or as Windows Administrator on the Sun StorageTek EBS client.
2. Type this at the command prompt:

```
nsradmin -p nsrexec
```

The **nsradmin** prompt appears.
3. To determine the current settings for attributes in the **NSRLA** resource, perform the following two steps:
 - a. If you wish to determine the current settings for any hidden attributes (such as the Disable Directed Recover attribute), type the following at the **nsradmin** prompt:

```
option Hidden
```
 - b. To display attributes, type the following:

```
print type:NSRLA
```

4. To determine the current settings for attributes in the **NSRLA** resource, first display hidden attributes, if necessary, by enter this line at the **nsradmin** prompt:

```
option Hidden
print type:NSRLA
```

5. To change the value of attributes in the **NSRLA** resource, enter this line at the **nsradmin** prompt:

```
update attribute:value;
```

For example, to update the **Disable Directed Recover** attribute, enter:

```
update disable directed recover:Yes
```

6. Type **Yes** when prompted to confirm the change.

Note: When modifying an attribute with the **nsradmin** program, the attribute name and value must be specified correctly. If the attribute name and value are not specified correctly, the attribute is not updated. No error message is provided.

Sun StorageTek EBS authentication

This section describes how to configure authentication between Sun StorageTek EBS hosts. This section also includes special considerations for authentication.

Two types of authentication are supported for Sun StorageTek EBS hosts:

- ◆ nsrauth
- ◆ oldauth

Strong authentication (nsrauth)

The **nsrauth** authentication mechanism is strong authentication that is based on the Secure Sockets Layer (SSL) protocol, which is provided by the OpenSSL library. Sun StorageTek EBS hosts and Sun StorageTek EBS user permissions are authenticated by using **nsrauth**. The **nsrauth** authentication mechanism is available for hosts that run Sun StorageTek EBS software release 7.3 or later.

Each Sun StorageTek EBS host has a **nsrexecd** service, which provides authentication services. Each **nsrexecd** has its own private key and self-signed certificate for authentication. The private key is generated by **nsrexecd** when it starts up or one can be loaded from a file. The corresponding self-signed certificate is generated by the private key. The private key is RSA and is 1024 bits in length. The encryption method that is used once an SSL session is set up is AES-128. The session information sent over the SSL connection includes:

- ◆ Session keys
- ◆ Session ID
- ◆ User's information
- ◆ User's Sun StorageTek EBS permissions

Authentication for backwards compatibility (oldauth)

For compatibility with earlier Sun StorageTek EBS releases, **oldauth** authentication is supported and enabled by default. If two hosts cannot authenticate by using strong authentication (**nsrauth**), they will attempt to authenticate by using **oldauth**. However, one can specify the minimum authentication strength that is allowed for any host relationship. For more information, see [“Specifying the minimum authentication strength between hosts” on page 602](#).

Access privileges for authentication configuration

This section describes how to set up access privileges to maintain **nsrauth** strong authentication configuration settings.

The Console server must have permission to update resources on each Sun StorageTek EBS host whose authentication information will be updated:

To grant authentication update privileges to the Console server:

1. Log in as root or as Windows administrator on the Sun StorageTek EBS host whose authentication information will be updated.
2. Enter this at the command prompt:

```
nsradmin -p nsrexec
```

The **nsradmin** prompt appears.

3. For each of the following resources:

- NSRLA
- NSR peer information
- NSR system port ranges

Complete the following steps:

a. Determine the current settings for the attributes in the resource:

```
print type:resource_name
```

b. Change the value of the Administrator attribute in the resource:

```
update  
administrator:current_values,"user=Console_user,host= Console_host"
```

where:

- *current_values* are the values that are currently listed for the resource's Administrator attribute.
- *Console_user* is the user ID of the Console user.
- *Console_host* is the name of the Console host.

c. Type **Yes** when prompted to confirm each change.

Specifying the minimum authentication strength between hosts

You can specify that only certain authentication methods be allowed between specific hosts. For example, one could specify:

- ◆ That a Sun StorageTek EBS release 7.3 or later server be allowed to authenticate with legacy Sun StorageTek EBS clients by using **oldauth**.
- ◆ That all other Sun StorageTek EBS release 7.3 or later clients must use only **nsrauth** Strong authentication.
- ◆ The Console server user must have permission to update authentication resources. For more information, see [“Access privileges for authentication configuration” on page 601](#).

To specify the authentication strength between Sun StorageTek EBS hosts:

1. From the **Administration** window, click **Configuration**.

2. Open the **Local Hosts** folder.
3. From the **Local Hosts** list, right-click the host with the authentication relationships to be configured and select **Configure Local Agent**.
4. Select the **Advanced** tab.
5. In the **Auth Methods** attribute, at the top of the list enter the minimum allowable authentication strength for the Sun StorageTek EBS hosts that will connect to this host. Enter values in this format:

clientgroup_or_host, auth_strength

where *clientgroup_or_host* is either an IP address that represents a group of hosts or an explicit hostname. For example:

- *pluto.company.com* - An explicit Sun StorageTek EBS client name.
- *10.102.0.0/255.255.0.0* - A subnet IP address representing all Sun StorageTek EBS clients on the subnet. Alternatively, you could enter this value as *10.102.0.0/16*.
- *0.0.0.0/0* - This value represents all clients in the domain, where *auth_strength* is the authentication strength. The allowable values are:
 - **nsrauth** - Use strong authentication only.
 - **oldauth** - Use oldauth authentication only.
 - **nsrauth/oldauth** - Attempt to use strong authentication. If strong authentication fails, use **oldauth** authentication.

For example, if all hosts must use only strong authentication, enter:

0.0.0.0/0,nsrauth



IMPORTANT

The order in which values appear in the Auth Methods list is important. The first client match found starting from the top of the list is the authentication value used. For example, to specify strong authentication for all clients except for one, ensure that the explicit entry for the single client appears at the top of the list before the more general entry that represents all clients in the domain. If no matches are made, authentication defaults to 0.0.0.0/0,

nsrauth/oldauth, which means that all clients can authenticate by using either **nsrauth** or **oldauth**. For more information, see [“Enforcing strong authentication on selected hosts” on page 604](#).

6. Click **OK**.
7. Restart the Sun StorageTek EBS services for the host with the authentication relationships to be configured. For information about restarting Sun StorageTek EBS services, see [“Stopping and starting a Sun StorageTek EBS server, client, or storage node” on page 63](#).

Example 41 **Enforcing strong authentication on selected hosts**

In this example, a Sun StorageTek EBS release 7.3 server has both release 7.3 clients and legacy clients. The requirement is to ensure that the release 7.3 clients authenticate by using only **nsrauth** strong authentication, while the legacy clients authenticate by using **oldauth** authentication.

1. From the **Administration** window, click **Configuration**.
2. Open the **Local Hosts** folder.
3. From the **Local Hosts** list, right-click the Sun StorageTek EBS server and select **Configure Local Agent**.
4. Select the **Advanced** tab.
5. In the **Auth Methods** attribute, enter the two legacy hostnames, for example:

jupiter.company.com, nsrauth/oldauth

pluto.company.com, nsrauth/oldauth

In this example, two legacy hosts identified as *jupiter.company.com* and *pluto.company.com* are allowed to use **oldauth** authentication to ensure backwards compatibility. All other hosts use only strong authentication (**nsrauth**).

6. To specify that all other hosts must use strong authentication, enter this value at the bottom of the list in the **Auth Methods** attribute:

0.0.0.0/0, nsrauth

The entries in the list should now be ordered as follows:

```
pluto.company.com, nsrauth/oldauth
jupiter.company.com, nsrauth/oldauth
0.0.0.0/0, nsrauth
```

The more explicit entries, those that identify a single client, are at the top of the list. The first matching entry, starting from the top of the list, is the entry used to specify a host's authentication strength.

7. Click **OK**.
8. Restart the Sun StorageTek EBS services for the Sun StorageTek EBS server. For information about restarting Sun StorageTek EBS services, see [“Stopping and starting a Sun StorageTek EBS server, client, or storage node” on page 63](#).

Maintaining Sun StorageTek EBS local host authentication credentials

Each Sun StorageTek EBS host that uses **nsrauth** strong authentication has unique credentials that are used to identify itself to other Sun StorageTek EBS hosts during the **nsrauth** strong authentication process. These credentials are known as local host authentication credentials.

Additionally, each Sun StorageTek EBS host maintains a copy of the local host credentials that belong to every Sun StorageTek EBS host to which it has authenticated. These credentials are maintained as part of the local host's peer resources.

You can export, import, or create new credentials for a local host. You can also delete and import host credentials in peer resources. In most cases, you do not need to perform any of these maintenance tasks. However, there are some cases in which you may need to perform these tasks. These examples provide some scenarios in which these maintenance tasks might be performed.

Note: To complete the procedures in this section, the Console server user must have permission to update authentication resources. For more information, see [“Access privileges for authentication configuration” on page 601](#).

Example 42 Securing the initial peer host authentication process

When two Sun StorageTek EBS hosts authenticate with each other, no user intervention is required. Each host keeps a copy of the other host's authentication credentials in a peer resource. The copy is created the first time the hosts authenticate with each other. Subsequent authentication attempts are verified by matching the host with the authentication credentials stored in the peer resource. To eliminate the possibility that an attacker could compromise this process, manually update the Peer resource with authentication credentials rather than have this occur automatically.

For example, suppose that the Sun StorageTek EBS server *jupiter* will authenticate with the Sun StorageTek EBS client *pluto*.

To manually update the **Peer** resources:

1. Export authentication credentials.
 - a. Export authentication credentials for *jupiter* to a file.
 - b. Export authentication credentials for *pluto* to a file.

For information about exporting authentication credentials, see ["Exporting local host credentials" on page 608](#).
2. Create a **Peer** resource for *pluto* on *jupiter*:
 - a. Open the credentials file for *pluto*. Refer to this file in these steps.
 - b. From the **View** menu in the **Administration** window, select **Diagnostic Mode**.
 - c. Open the **Local Hosts** folder.
 - d. From the **Local Hosts** list, click *jupiter*.
 - e. Right-click and select **New**.
 - f. In the **Name** attribute, enter the Name value from the credential file.
 - g. In the **Instance ID** attribute, enter the **NW Instance ID** value from the credential file.

- h. In the **Peer Hostname** attribute, enter the **My Hostname** value from the credential file. For example:

```
certificate:\
"-----BEGIN CERTIFICATE-----
-----END CERTIFICATE-----";
my hostname: pluto.company.com;
name: pluto.company.com;
NW instance ID:
d9b61002-0004-fe5c3a37-42d5a842-00010000-8945657f;
private key:\
"-----BEGIN RSA PRIVATE KEY-----
-----END RSA PRIVATE KEY-----";
```

- i. Click **OK**. A **Peer** resource for pluto is created.
3. Create a local host certificate file for pluto. For more information, see [“Creating a local host Peer resource certificate” on page 611](#).
4. Load the certificate for pluto into the **Peer** resource:
 - a. Right-click the **Peer** resource for pluto and select **Properties**.
 - b. From the **Change Certificate** attribute list, select **Load** certificate from file.
 - c. In the **Certificate file to load** attribute, enter the path and name of the certificate file.
 - d. Click **OK**.
5. Repeat steps 2 through 4 to create a **Peer** resource for jupiter on pluto.

Example 43 Local host credentials are exported

In most cases, local host credentials are retained. For example, when the Sun StorageTek EBS software is uninstalled and reinstalled. However, in some cases, such as with unexpected data loss or corruption, new local host credentials may need to be re-created.

Creating new local host credentials can be time-consuming, because Peer resources on all Sun StorageTek EBS hosts that authenticate with the local host must be updated with the new local host credentials. To avoid these updates and to save time, export the local host credentials to a file for safekeeping. If necessary, re-import local host credentials.

In this example, the user can either create new local host authentication credentials or save the existing credentials to a file and re-import the credentials at a later time. To save time and simplify the procedure, the user chooses to export the local host credentials to a file so that the credentials can be re-imported, if necessary.

To complete this scenario:

1. Export the local host credentials to a file. For more information, see [“Exporting local host credentials” on page 608](#).
2. An event occurs in which the local host credentials are lost.
3. Re-import the host credentials to the local host mentioned in [Step 1](#). For information, see [“Importing local host credentials” on page 609](#).

There is no need to update Peer resources because the local host authentication information was recovered from the file that was exported in [Step 1](#).

Example 44 Local host credentials are not exported

This scenario is similar to [“Local host credentials are exported” on page 607](#), except that the local host credentials were not exported before an event such as the corruption of local host credential data. In this scenario, you must create new local host credentials and then delete all existing peer resources for the local host.

To complete this scenario:

1. Create new local host credentials for the Sun StorageTek EBS host. For information, see [“Creating new local host certificate keys” on page 609](#).
2. Delete all peer certificates that are set up for the Sun StorageTek EBS host whose credentials were created in [Step 1](#). For information, see [“Deleting Sun StorageTek EBS local host Peer resources” on page 610](#).

Exporting local host credentials

To export local host credentials:

1. From the **Administration** window, click **Configuration**.
2. Open the **Local Hosts** folder.
3. From the **Local Hosts** list, right-click the Sun StorageTek EBS server and select **Configure Local Agent**.

4. Select the **Advanced** tab.
5. From the **NW Instance Info Operations** attribute list, select **Export**.
6. In the **NW Instance Info File** attribute, enter a directory and name for the credential file.
7. Click **OK**. A credential file is saved to the location specified.

Importing local host credentials

Note: On UNIX platforms, the credential file that is imported in this procedure must be set to read and write permission for root only. For example:

```
chmod 600 certificate_name
```

To import local host credentials:

1. From the **Administration** window, click **Configuration**.
2. Open the **Local Hosts** folder.
3. From the **Local Hosts** list, right-click the Sun StorageTek EBS server and select **Configure Local Agent**.
4. Select the **Advanced** tab.
5. From the **NW Instance Info Operations** attribute list, select **Import**.
6. In the **NW Instance Info File** attribute, enter the directory and name for the credential file to be imported.
7. Click **OK**.

The credential file will be imported from the location specified.

Creating new local host certificate keys

To create new local host certificate keys:

1. From the **Administration** window, click **Configuration**.
2. Open the **Local Hosts** folder.
3. From the **Local Hosts** list, right-click the Sun StorageTek EBS host and select **Configure Local Agent**.
4. Select the **Advanced** tab.

5. From the **NW Instance Info Operations** attribute list, select **New Keys**.
6. Click **OK**.

A new certificate will be created for the Sun StorageTek EBS host.

7. On all other local host resources, delete the peer resource that was set up for the Sun StorageTek EBS host whose certificate was changed in this procedure. For more information, see [“Deleting Sun StorageTek EBS local host Peer resources” on page 610](#).

Note: Consider exporting the new certificate information to a credentials file. For information about the benefits of doing so, see [“Local host credentials are exported” on page 607](#).

Maintaining local host Peer resources

Each Sun StorageTek EBS host has unique authentication credentials that are used during the **nsrauth** strong authentication process. These credentials include certificate information.

Each Sun StorageTek EBS host retains a record of the certificate of all Sun StorageTek EBS hosts to which it has successfully authenticated. These records are maintained as part of each Sun StorageTek EBS host’s peer resource database.

Deleting Sun StorageTek EBS local host Peer resources

When the credentials for a Sun StorageTek EBS host change, so does its certificate. All hosts that have previously authenticated with the changed Sun StorageTek EBS host must be configured to accept the changed certificate. Otherwise, authentication will fail because the changed certificate is no longer recognized.

For example, host A authenticates with host B. Host B will have a peer resource for host A, which contains certificate information. Now the credentials for host A change. Host B will no longer recognize host A and authentication will fail. To solve this problem, delete host B’s Peer resource for host A. The next time host A attempts to authenticate with host B, a new Peer resource will be created on host B and authentication will succeed.

To delete a local host Peer resource:

1. From the **Administration** window, click **Configuration**.

2. Open the **Local Hosts** folder.
3. From the **Local Hosts** list, click the Sun StorageTek EBS host whose peer resource must be deleted.
4. Right-click the peer resource that corresponds to the Sun StorageTek EBS host whose credentials were changed, then select **Delete**.

Creating a local host Peer resource certificate

To update certificate information for a local host Peer resource, delete the existing peer resource or update the peer resource with a certificate from a file. Before you load the certificate from a file, create the certificate as described in this section.

To create a peer local host certificate:

1. Export the local host credentials file for the Sun StorageTek EBS host whose credentials have changed, if this has not already been done. For more information, see [“Exporting local host credentials” on page 608](#).
2. With a text editor that is compatible with UNIX text files, open the credential file and copy and save the certificate information to a new file. Ensure that the new file is saved in a UNIX text-file format.

In this sample credential file, copy the information between the *begin certificate* and *end certificate* comments:

```
certificate:\
"-----BEGIN CERTIFICATE-----
MIIB9...
-----END CERTIFICATE-----";
my hostname: pluto.company.com;
name: pluto.company.com;
NW instance ID:
d9b61002-0004-fe5c3a37-42d5a842-00010000-8945657f;
private key:\
"-----BEGIN RSA PRIVATE KEY-----
MIICW...
-----END RSA PRIVATE KEY-----";
type: NW instance Information;
```

```
resource identifier:
1.0.21.1.139.45.65.23.121.56.111.101(1)
```

This file can now be loaded into all of the peer resources that exist for the Sun StorageTek EBS host whose credentials have changed. For information, see [“Securing the initial peer host authentication process” on page 606](#).

Creating a custom certificate and private key for a host

Sun StorageTek EBS automatically creates certificate and private keys for each Sun StorageTek EBS host. However, it is possible to create certificate and private key information for a host manually. One may want to do this in special cases such as when a company mandated policy stipulates that certificate and private key information must be generated on a single host that has a trusted random number generation utility. The certificate and key information can then be transferred from the trusted host to other hosts within the enterprise.

To create custom certificate and private key information for a host:

1. On the host that is being used to create the custom certificate and private file, enter this command:

```
nwinstcreate -ix
```

Complete the remaining screen prompts as appropriate. For more information about **nwinstcreate**, refer to the *NetWorker Command Reference Guide* or the UNIX man page.

2. On the host for which the custom certificate and private key file was created, place the file in this directory:

```
<Sun StorageTek EBS_install_path>/nsr/res
```

If the Sun StorageTek EBS client service, **nsrexecd**, has already been started on the host:

- a. Start the **nsradmin** program:

```
nsradmin -p nsrexec
```

The **nsradmin** prompt appears.

- b. Enter this command:

```
. type: nsrla
```

- c. Import the custom certificate and private key file:

```
update nw instance info operations: import;
nw instance info file: <Sun StorageTek
EBS_install_path> /nsr/res/certificate_file
```

- d. Enter **Yes** when prompted to confirm the update.

The custom certificate and private key information will be used for the host.

Multiple clients from the same computer

The Sun StorageTek EBS server identifies each of its clients by the client computer name. To provide optimal flexibility, the server lets you define multiple Client resources for the same computer, with the same computer name, provided that one of these is true:

- ◆ Each client save set is unique.
- ◆ Clients are included in different backup groups.
- ◆ Clients are associated with different schedules.
- ◆ Clients are associated with different browse and/or retention policies.

For example, looking at a list of configured Sun StorageTek EBS clients, you might see several instances of a client named *mars*. But each instance would contain a unique collection of save sets or would be configured differently regarding groups, schedules, or policies.

Defining multiple clients from the same computer or file system can be useful for backing up specialized files, such as databases. You can use the Comment attribute in the Client resource to help distinguish between multiple Client resources with the same name.

Redefining a file system into multiple client and save set instances

If a client has a large volume of data, you can schedule the client computer for several, separate client and save set backups. By redefining a large file system into multiple client and save set instances, you are able to:

- ◆ Automatically back up a large client file system.
- ◆ Balance the load by avoiding a full backup of the entire file system at one time.

You can then associate each client and save set instance with a different backup group and/or a different schedule. Associating different client instances with different backup groups varies the start time of the backups. Staggering the start times in this way may achieve the load balancing needed.

If different backup start times do not reduce the load adequately, you can associate the different client and save set instances with different backup schedules. Recall that a client's schedule determines the level of backup (if any) that is run on a particular day. By using different schedules, you can specify that each client and save set instance run its full backup on a different day of the week. For more information on schedules, see [“Schedules” on page 164](#).

Defining a client and save set combination

The same save set can appear in the Save Set attribute of the Client resource for multiple client instances. This characteristic permits you to associate the same save set with more than one group or schedule for backup.

The save sets associated with a specific client instance are visible as a scrollable list in the Save Set attribute of the Create Client and Properties dialog boxes.

If the default value All appears in the Save Set attribute, all local data for the client computer is backed up according to the group and schedule in the Create Client and Properties dialog boxes.

To define a client and save set combination:

1. Create a new or edit an existing Sun StorageTek EBS client.
2. Click the **General** tab of the **Properties** dialog box for the client.
3. In the **Save Set** attribute, delete the default value **All**.
4. Complete one of these steps as appropriate:
 - To configure the client so that a specific file system is backed up, enter the file system pathname in the **Save Set** attribute.
 - To define multiple save sets on a client, enter each save set (partition, file system, or file) on a separate line in the **Save Set** attribute.

Scheduled backups of non-ASCII files or directories

When the Saveset attribute for a Client resource contains non-ASCII characters, the Save Operation attribute must set as follows:

- ◆ UNIX/Linux:
 - For Sun StorageTek EBS clients at release 7.4 or later, the value of the Save Operation attribute should be set to:
I18N:mode=nativepath
 - For clients at a release level prior to release 7.4, the value of the Save Operation attribute should be set to:
I18N:mode=utf8path
- ◆ For all Microsoft Windows clients, the Save Operation attribute should be set to:
I18N:mode=utf8path

If the Client Configuration Wizard is used, it is not necessary to change the Save Operation attribute in the Client resource created by the wizard.

Adding or changing the Sun StorageTek EBS servers for a client

Sun StorageTek EBS uses the contents of the `/nsr/res/servers` (UNIX), or the `Sun StorageTek EBS_install_path\res\servers` (Windows) file on each Sun StorageTek EBS client to control who has client-tasking rights (the right to request a program to be executed on another client). This client-tasking might be any of the following:

- ◆ Server that performs an archive request
- ◆ Scheduled backup
- ◆ Another client that requests a directed recover

During a Sun StorageTek EBS software installation, you can add the names of Sun StorageTek EBS servers to this file. To add additional

hosts at a later date, a text editor must be used to add the hostname to the file.

- ◆ So that the client with the tasking rights can back up to other Sun StorageTek EBS servers, the names of the additional Sun StorageTek EBS servers must be added to this file.
- ◆ So that other clients can perform directed recovers to the client with the tasking rights, their names must be added to the *servers* file.



IMPORTANT

If the *servers* file is empty, then any Sun StorageTek EBS host has tasking rights. This is a potential security concern.

Editing the servers file

To give clients client-tasking rights to a Sun StorageTek EBS client:

1. Stop the Sun StorageTek EBS host whose tasking rights are being updated. For more information, see [“Stopping and starting a Sun StorageTek EBS server, client, or storage node”](#) on page 63.
2. Open the *servers* file in a text editor.

The default installation location for this file is:

- `/nsr/res/servers` (UNIX)
- `Sun StorageTek EBS_install_path\res\servers` (Windows)

3. Enter one hostname per line.
4. Save the changes and exit the text editor.
5. Restart the Sun StorageTek EBS host.

Client priority

The Priority attribute in the Client resource specifies the order in which clients are contacted for backup. The attribute can contain a value between 1 and 1,000. The lower the value, the higher the priority.

The client with the lowest value for the Priority attribute is placed at the top of the list to be contacted by the Sun StorageTek EBS server. If a value is not specified in the Priority attribute, the back up order is random.

While the Priority attribute specifies the order of client contact, many variables affect the order in which clients complete their backups, including these scenarios:

- ◆ The backup operation on a client does not begin until the worklists for each of the save sets on the client are complete.
- ◆ The amount of work can vary greatly from one client to the next.
- ◆ If a client stops responding and times out, the client is put at the end of the backup list.

To increase the number of times each client in a group is retried before the backup attempt is considered unsuccessful, change the value in the Client Retries attribute in the **Group** resource. For more information, see [“Task 2: Set up a group for backup clients” on page 69](#).

Note: The only way to guarantee that ClientA backs up before ClientB is to assign ClientA to a scheduled backup group that starts earlier than the group containing ClientB.

This chapter covers these topics:

- ◆ Cluster terminology620
- ◆ Cluster-aware and cluster-unaware Sun StorageTek EBS servers ..
621
- ◆ Backing up data on UNIX cluster environments.....621
- ◆ Configuring a virtual client to back up to a local storage node 625
- ◆ Configuring an external client to a virtual server626
- ◆ Recovering data in a UNIX cluster environment626
- ◆ Tracking scheduled saves.....628
- ◆ Using a physical storage node and virtual server on UNIX cluster
platforms.....631
- ◆ Using autochangers and stand-alone tape devices632
- ◆ Sun StorageTek EBS cluster licensing.....646
- ◆ Client Configuration Wizard support requirements.....648

Cluster terminology

This section defines terms specific to Sun StorageTek EBS cluster support that are used in this document:

- ◆ Node — A physical computer that is a member of a cluster.
- ◆ Private disk — A local disk on a cluster node. A private disk is not available to other nodes within the cluster.
- ◆ Shared disk — A disk that is shared by the cluster nodes.
- ◆ Failover — A means of ensuring application availability by relocating resources in the event of a hardware or software failure. Two-node failover capability allows operations to switch from one cluster node to the other. Failover capability can also be used as a resource management tool.
- ◆ Highly available application — An application installed in a cluster environment and configured for failover capability.
- ◆ Cluster-aware Sun StorageTek EBS server — A Sun StorageTek EBS server that can recognize cluster clients.
- ◆ Cluster client — A Sun StorageTek EBS client within a cluster. This can be either a virtual client, or a Sun StorageTek EBS Client resource that backs up the private data that belongs to a one of the physical nodes.
- ◆ Virtual client — A Sun StorageTek EBS Client resource that backs up data that belongs to a highly available service or application within a cluster. Virtual clients can fail over from one cluster node to another.
- ◆ Stand-alone server — A Sun StorageTek EBS server that runs within a cluster, but not configured as a highly available application. A stand-alone server does not have failover capability.
- ◆ Virtual server — A Sun StorageTek EBS server configured to run as a highly available application. A virtual server can fail over from one cluster node to another.

Cluster-aware and cluster-unaware Sun StorageTek EBS servers

To perform scheduled backups within a cluster, you must have a cluster-aware Sun StorageTek EBS server and Sun StorageTek EBS client. Not all Sun StorageTek EBS servers and clients are cluster-aware. For more information about which versions are cluster aware, refer to the *NetWorker Software Compatibility Guides*.

These issues apply if either the server or client are not cluster-aware:

- ◆ If a Sun StorageTek EBS *server* does not have cluster-client support, it cannot recognize cluster clients. When a scheduled backup is performed, the Sun StorageTek EBS server backs up only the private data of the physical node. The data is backed up to the same index representing the physical node.
- ◆ If a Sun StorageTek EBS *client* does not have cluster-client support, it backs up all data that belongs to the virtual servers and physical nodes into the same index representing the physical node. It does not recognize the difference between virtual and physical clients.

Backing up data on UNIX cluster environments

This section describes how to configure scheduled saves of data from a physical cluster client and a virtual cluster client, as well as how to perform an ad hoc backup of data from a virtual cluster client. For more information, see these topics:

- ◆ [“Configuring a scheduled save from a physical cluster client” on page 621](#)
- ◆ [“Sun StorageTek EBSConfiguring a scheduled save from a virtual cluster client” on page 622](#)
- ◆ [“Performing an ad hoc backup from a virtual cluster client” on page 623](#)

Configuring a scheduled save from a physical cluster client

Backing up data from a physical client within a cluster is similar to backing up data on a computer that is not part of a cluster. For detailed instructions on how to back up data, see [Chapter 2, “Backing Up Data.”](#)

To prepare for regular backups, install the Sun StorageTek EBS client software on all physical clients within the cluster. For detailed installation and configuration instructions, refer to the appropriate *Sun StorageTek EBS Installation Guide*.

Configuring a scheduled save from a physical cluster client on HACMP

Sun StorageTek EBSConfiguring a scheduled save from a virtual cluster client

Instructions for how to configure a scheduled save from a virtual cluster client are the same whether the Sun StorageTek EBS server is inside the cluster or outside the cluster.

To configure a scheduled save from a virtual cluster client under the Sun StorageTek EBS server:

1. (Optional) Define save groups as required.

Note: Save groups must have the **Autorestart** attribute enabled and the **Manual Restart** option disabled in order for their save sets to restart after a virtual client or Sun StorageTek EBS server failover.

2. Make each physical client within the cluster a Sun StorageTek EBS client of the Sun StorageTek EBS server.

For each physical client in the cluster:

- a. Create a new Sun StorageTek EBS Client resource.
- b. For the **Name** attribute, enter the name of the physical client.

3. Make each virtual client within the cluster a Sun StorageTek EBS client of the Sun StorageTek EBS server.

For each virtual client in the cluster:

- a. Create a new Sun StorageTek EBS client.
- b. For the **Name** attribute, enter the name of the virtual client.
- c. For the **Remote Access** attribute, add entries for each physical client within the cluster. For example:

```
root@clus_phys1
```

- d. For the **Group** attribute, select a group.

If you are using virtual Sun StorageTek EBS server that resides in a cluster, the first time the Sun StorageTek EBS server runs, it creates the Client resource for the virtual Sun StorageTek EBS server.

4. Run a test probe to verify that the Client and Group resources are properly configured.

On the cluster node or stand-alone server on which the Sun StorageTek EBS server resides, enter this command:

```
savegrp -pv -c virtual_client group_name
```

Note: If the test probe does not display the appropriate scheduled backups and index, see [“Tracking scheduled saves” on page 628](#).

Performing an ad hoc backup from a virtual cluster client

Backing up data from a virtual cluster client is similar to backing up data from noncluster clients. For example:

```
save -c client saveset
```

Performing an ad hoc backup by using nonroot administrative privileges

For all cluster platforms except HP MC/ServiceGuard, AutoStart, and VERITAS Cluster Server, performing an ad hoc backup by using nonroot privileges is similar to backing up data from noncluster clients by using root privileges. For example:

```
save -c client saveset
```

HP MC/ServiceGuard

To perform an ad hoc backup of data from a virtual cluster client with nonroot privileges on HP MC/ServiceGuard:

- ◆ On each node on which you want to run the **save** command, edit or create the `.rhosts` file in your home directory to include the names of all the nodes within the cluster. For example:

```
nodeA
nodeB
```

- ◆ As root on all nodes in the cluster:
 - a. Edit or create the `/etc/cmcluster/cmclnodelist` file and add this information to the file:

```
nodeA      user_name
nodeB      user_name
```
 - b. Copy the file to each node in the cluster.

Note: If the `cmclnodelist` file exists, the cluster software ignores any `.rhosts` file.

AutoStart for AIX, HP-UX, Linux, and Solaris

To perform an ad hoc backup of data from a virtual cluster client with nonroot privileges on AutoStart for AIX, HP-UX, Linux, and Solaris, use the **ftconsole** program to add nonroot users to the security access list for the FT domain.

VERITAS Cluster Server

To perform an ad hoc backup of cluster data that belongs to a physical or a virtual cluster client with nonroot privileges by using VERITAS Cluster Server, set the server's `AllowNativeCliUsers` attribute to **1**, so that the nonroot user is not prompted for a password when executing the server's commands. This attribute instructs the the server to use the user's operating system username and password, rather than the server username and password, for authentication. The the server default Cluster Guest permissions are sufficient to use Sun StorageTek EBS client software. For more information, refer to the VERITAS Cluster Server documentation.

HACMP for AIX

To back up a physical client on an HACMP 4.5 node, each node requires persistent IPs or an extra NIC that is configured outside of the control of the HACMP 4.5 environment. For a physical client, the Sun StorageTek EBS software requires an address that uniquely connects to a physical client.

The service and boot addresses of HACMP 4.5 do not meet this requirement because clusters configured with IP address takeover (IPAT), replace the boot address with the service address when a resource group is attached.

Service addresses are associated with a resource group, not physical nodes. The output of the `hostname` command on a computer must correspond to a pingable IP address. The computer hostname must also be set to the name equivalent of the address used by the physical

client's persistent IP or dedicated NIC. With either method, persistent IP or dedicated NIC, the primary network adapter must be used (for example, en0).

Configuring a virtual client to back up to a local storage node

Typically, the Sun StorageTek EBS server backs up the data on a virtual client within a cluster to the first storage node listed in the virtual client's Storage Nodes attribute. This list is prioritized by the order of the nodes.

You can configure a virtual client within a cluster to direct its backups to the storage node on the physical host on which it resides. To do this, type the following in the Storage Nodes attribute of the virtual client:

curphyhost

This is done by entering "curphyhost" in the Storage Nodes attribute of the virtual client.

For example, consider a two-node cluster where:

- ◆ Nodes A and B are the two physical nodes in the cluster.
- ◆ The virtual client is *saturn*, which can reside on Node A or fail over to Node B.

In a normal Sun StorageTek EBS backup of *saturn*—without "curphyhost" listed in the virtual client's Storage Nodes attribute—the save data is directed to the remote device (rd=) on Node A. When *saturn* fails over to Node B and a backup for *saturn* is initiated, the save data is still directed to the remote device (rd=) on Node A.

Listing "curphyhost" first in *saturn*'s Storage Nodes attribute modifies the Sun StorageTek EBS operation so that if *saturn* fails over to Node B and a backup of *saturn* is initiated, the save data is directed to the remote device (rd=) on Node B. This action takes place because, after the failover, *saturn* resides on Node B—the current physical host.

Note: Do not apply the "curphyhost" keyword to your virtual server's Client resource. This can cause unexpected behavior, such as bootstraps and online indexes being written to the local storage node for the virtual clients, rather than to a local device on the server.

Directing a virtual client backup to a local storage node

To direct a virtual client to back up to a local storage node:

1. Start the **Sun StorageTek EBS Administration Console** software.
2. From the **Administration** window, click **Configuration**.
3. In the left pane, select **Clients**.
4. From the **File** menu, select **Properties** and then select the **Globals 2 of 2** tab.
5. For the **Storage** nodes attribute, add the “**curphyhost**” keyword. Position the keyword “**curphyhost**” in the list based on the required priority.

Configuring an external client to a virtual server

Before a Sun StorageTek EBS server can back up a client, the client must grant the server access. Granting access is controlled by these files:

- ◆ On UNIX: /nsr/res/servers
- ◆ On Windows: <Sun StorageTek EBS_install_path>\res\servers

Only the specific servers listed in this file can back up the client. For more information about the *servers* file, see [“Adding or changing the Sun StorageTek EBS servers for a client” on page 615](#).

Recovering data in a UNIX cluster environment

This section discusses how to recover data from private disks belonging to a physical client and shared disks belonging to a virtual client.

Recovering data from a private disk that belongs to a physical client

Recovering data backed up from a *private disk* that belongs to a physical client in a cluster is similar to recovering data on a computer that is not part of a cluster.

For detailed instructions, see [Chapter 13, “Recovering Data.”](#)

Recovering data from a shared disk that belongs to a virtual client

To recover data backed up from a *shared disk* that belongs to a virtual client:

1. Ensure that you have properly configured the virtual client for remote access from your current node:
 - a. From the **Administration** window, click **Configuration**.
 - b. In the left pane, select **Clients**.
 - c. From the **File** menu, select **Properties** and then select the select the **Globals 2 of 2** tab.
 - d. Make sure that the **Remote Access** attribute of the virtual client for which you want to recover the data contains the name of the physical host you are using to recover the data. For example:

```
root@physical_hostname
```

2. Make sure that the file systems of the virtual client are mounted.
3. Recover data from a shared disk that belongs to a virtual client.
 - To recover the data by using the **nwrecover** program, make sure that you select the virtual client.
 - To perform a command line recovery, enter the **recover** command with the **-c** option at the command prompt. The **-c** option must be followed by the name of the client you are attempting to recover. For example:

```
recover -s server_name -c virtual_client
```

For information, refer to the **recover** man page.

Recovering the Console server database

The Console database contains management data such as report information. For information about recovering a corrupted Console database, refer to the *NetWorker Disaster Recovery Guide*.

Tracking scheduled saves

To verify that the Client and Group resources are properly configured, run a test probe for each client from the node where the Sun StorageTek EBS server is running:

```
savegrp -pv -c client_name group_name
```

If the test probe does not display all the scheduled save sets you want, do one of these and run a second test probe to verify the configuration:

- ◆ Check the cluster configuration by using the cluster management software. If necessary, reconfigure the cluster.
- ◆ Make sure that the client owns the save sets defined for that client. If necessary, redistribute the client save sets to the appropriate Client resources.

Note: Misconfiguration of the cluster resources might cause scheduled save sets to be dropped from the backup. For more information about configuring clusters for scheduled backups, see [“Path-ownership rules” on page 629](#).

To override scheduled save rules, create an empty file named `pathownerignore` on each node in the cluster by running this command:

```
touch /usr/sbin/nsr/pathownerignore
```

This allows any path to be backed up for a client, whether it is owned by the virtual or physical node.

Note: Use the `pathownerignore` file with caution.

The `pathownerignore` file does not override the default path-ownership rules. It causes the path-ownership rules to be ignored when determining if a file system should be backed up during a scheduled save.

Forcing save sets to use a specific index

If you use `pathownerignore`, check that the Sun StorageTek EBS scheduled save uses the correct client file index. If it uses the wrong index, you can force save sets to go to a specific index.

To force save sets to use a specific index:

1. From the **Administration** window, click **Configuration**.
2. In the left pane, select **clients**.
3. In the right pane, select the client that is using the incorrect index.
4. From the **File** menu, select **Properties** and then select the **Apps & Module** tab.
5. For the **Backup Command** attribute, enter the name of a backup script that contains **save -c *client_name***.

For detailed information about the Backup Command attribute, see [“Using the save command with a customized backup script” on page 101](#).

Path-ownership rules

In a cluster environment, the Sun StorageTek EBS software must distinguish between:

- ◆ File systems associated with a physical client.
- ◆ File systems managed by a resource group (a virtual client).

The criteria used are called the path-ownership rules. These rules determine which client file index a save set is written to.

By default, the Sun StorageTek EBS software might not back up scheduled save sets due to conflicts with path ownership. This prevents a virtual Sun StorageTek EBS client from writing to multiple client file indexes. The Sun StorageTek EBS software views the client (which owns the file system) as not having matched the client of the current scheduled save set. Writing to multiple indexes might cause recovery issues.

These conditions cause a file system to be omitted and *not backed up* during a scheduled save:

- ◆ If a file system owned by a virtual client is defined in the Save Set attribute for a physical Client resource.
- ◆ If a file system owned by a physical client is defined in the Save Set attribute for a virtual Client resource.

Administrative privileges

A user must have administrative privileges to query the cluster database. If a nonadministrative user performs a save of a file system that belongs to a virtual node, path ownership resolution fails and the files are saved under the physical node's client file index, instead of the virtual node's index. To force the Sun StorageTek EBS software to save the files under the virtual node's client file index, use the **-c** option. For more information, see [“Forcing save sets to use a specific index” on page 628](#).

Checking path-ownership rules

To check the Sun StorageTek EBS path-ownership rules:

1. Enter this command at the command-prompt on the Sun StorageTek EBS server:

```
savegrp -p -c client_name
```

2. Review which file systems *client_name* owns. This procedure is part of the normal cluster installation setup. For detailed instructions, refer to the appropriate *Sun StorageTek EBS Installation Guide*.

To test for misappropriated save sets, run a test probe with the **verbose** option set. The command output indicates to which client file indexes a save set is saved. For example:

```
savegrp -pv -c client_name group_name
```

To ignore Sun StorageTek EBS default path-ownership rules, you can create the *pathownerignore* file in this directory:

```
/usr/sbin/nsr/bin
```

This file causes the Sun StorageTek EBS software to back up the file system in question. However, the file system is saved under the client file index of its correct owner.

If the scheduled save uses the wrong index, see [“Forcing save sets to use a specific index” on page 628](#).

Overriding path-ownership rules

Overriding the path-ownership rules causes a save set to be saved under a client file index different from the save set's default owner.

How to override path-ownership rules during an ad hoc backup

To override the default path-ownership rules for an ad hoc backup, enter this at the command-prompt:

```
save -c client_name
```

How to override path-ownership rules during a scheduled backup

To override the path-ownership rules during a scheduled backup:

1. From the **Administration** window, click **Configuration**.
2. In the left pane, select **Clients**.
3. In the right pane, select the client that is using the incorrect index.
4. From the **File** menu, select **Properties** and then select the **Apps & Module** tab.
5. For the **Backup Command** attribute, enter the name of a backup script that contains **save -c** *client_name*.

For detailed information about the Backup Command attribute, see [“Using the save command with a customized backup script” on page 101](#).

Using a physical storage node and virtual server on UNIX cluster platforms

This section describes how to access a physical storage node with a virtual Sun StorageTek EBS server.

A Sun StorageTek EBS storage node can be installed and configured on nodes in the cluster. However, the Sun StorageTek EBS storage node is not a highly available application. These instructions apply in the cases where you are using storage nodes in the cluster and storage nodes that are outside of the cluster.

Note: Sun StorageTek EBS release 6.0 and later does not officially support remote virtual storage nodes.

To access a physical Sun StorageTek EBS storage node from a virtual server (`rd=physicalhostname:devxxx`):

1. Shut down the virtual Sun StorageTek EBS server by using the cluster management software.
2. Modify the Sun StorageTek EBS virtual cluster **start** script to recycle the remote Sun StorageTek EBS storage node.

On each node to which the virtual Sun StorageTek EBS server can fail over:

- a. Open the Sun StorageTek EBS virtual cluster script, `ebs_bin_dir`, for editing.
- b. Before the line that starts the **nsrd** daemons, add these:

```
rsh remote_hostname "ebs_bin_dir/nsr_shutdown -q &&
ebs_bin_dir/nsrexecd"
```

Note: Replace the `ebs_bin_dir` variable with the appropriate path where the Sun StorageTek EBS binaries are installed on the Sun StorageTek EBS storage node.

- c. If necessary, resynchronize the virtual Sun StorageTek EBS server **startup** script with the cluster management system.
3. Restart the Sun StorageTek EBS server.

Using autochangers and stand-alone tape devices

This section describes how to use autochangers and stand-alone tape devices with a highly available Sun StorageTek EBS server. Device-sharing infrastructure is defined as hardware, firmware, and software that permit several nodes in a cluster to share access to a device.

Configurations for autochangers and stand-alone tape devices

If the cluster has a device-sharing infrastructure that supports autochangers and stand-alone tape devices. To configure your system to use:

- ◆ Shared autochanger devices and shared stand-alone tape devices, use [“Configuration option 1” on page 633](#).

- ◆ Shared autochanger devices, but *not* shared stand-alone tape devices, use “[Configuration option 2](#)” on page 635.
- ◆ Nonshared devices, or any configuration, use “[Configuration option 3](#)” on page 637, which does not require device-sharing infrastructure.

Note: Make sure that the device-sharing infrastructure is certified by the cluster software vendor.

Configuration option 1

This configuration option offers a seamless backup solution that is hands-free. It allows you to access shared tape devices and shared autochanger devices with a highly available Sun StorageTek EBS server. [Figure 34 on page 633](#) provides a graphical view of this configuration option.

Note: Only one autochanger is required, although you can add more.

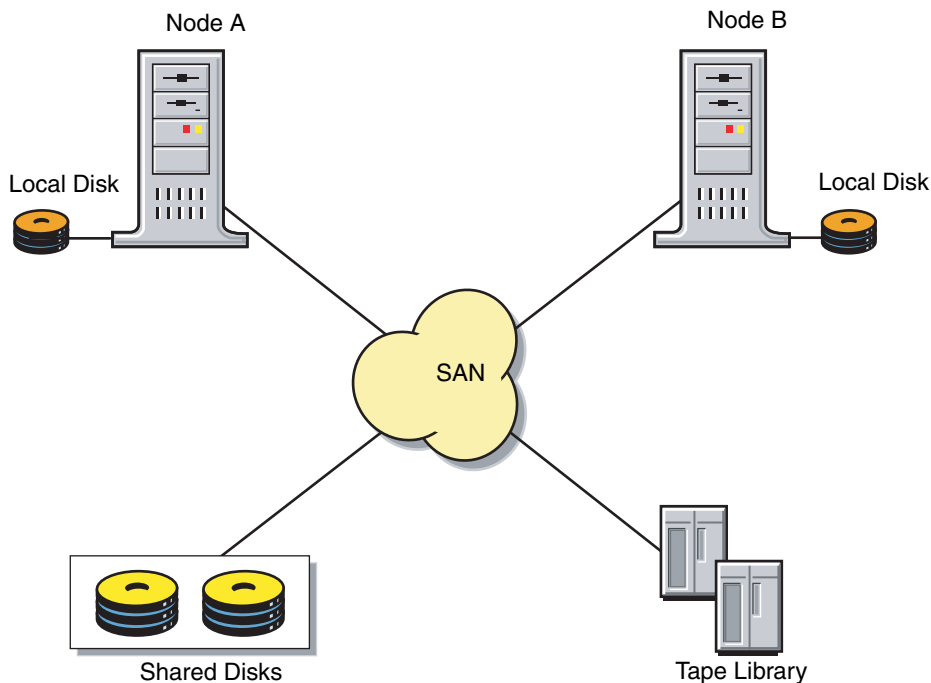

Figure 34 Configuration option 1

To configure shared tape devices and shared autochanger devices to work with a highly available Sun StorageTek EBS server:

1. Interface all the autochanger devices to all the nodes in the cluster to which the Sun StorageTek EBS server can fail over. Use a working SCSI or Fibre Channel switch, and appropriate software as required.
2. Make sure that the shared device infrastructure (SAN bridge, modular data router) supports complete isolation and protection of the path session between the autochanger and the node with the Sun StorageTek EBS server currently running. The path must be protected from stray bus signals and unauthorized session access from the other nodes.

Note: If processes on nodes other than the one that is running on the Sun StorageTek EBS server can access the tape devices, data corruption might occur. The Sun StorageTek EBS software might not detect the data corruption.

3. Modify the virtual Sun StorageTek EBS server startup (*/usr/sbin/networker.start*) script by adding any required node device-reassignment reservation commands (commands for the bridge) before the line that starts the **nsrd** daemon.

Note: If you modify the **networker.start** script, it is no longer a Sun Cluster certified failover solution.

4. Test that the device-sharing infrastructure supports path . isolation. For UNIX platforms, use the appropriate operating system commands for your platform against the device. For example, **ta** or **cpio**:
 - a. From Node A, write a significantly large amount of data to tape. During the write session, turn node B on and off a couple of times.
 - b. Verify that the data was properly written by reading the data from tape and comparing it to the original data.

Table 93 explains the verification results.

Table 93 Data verification

Indication	Description
Failure	The switching infrastructure does not properly support path isolation. Try Configuration option 2 or Configuration option 3 , or contact the device-sharing infrastructure vendor.
Success	Reverse the node roles: <ul style="list-style-type: none"> • From Node B, write a significantly large amount of data to tape. During the write session, turn node A on and off a couple of times. • Verify that the data was properly written by reading the data from tape and comparing it to the original data. • If the verification fails, try Configuration option 2 or Configuration option 3, or contact the device-sharing infrastructure vendor.

5. Configure the autochanger and tape devices.

Configuration option 2

This option offers a seamless backup solution for accessing nonshared tape devices and shared autochanger devices from a highly available Sun StorageTek EBS server. However, some intervention might be required during the data recovery process. [Figure 35 on page 636](#) provides a graphical view of this configuration option.

Note: If N nodes are used, $N-1$ storage node licenses are required. N indicates the number of failover nodes for the virtual Sun StorageTek EBS server.

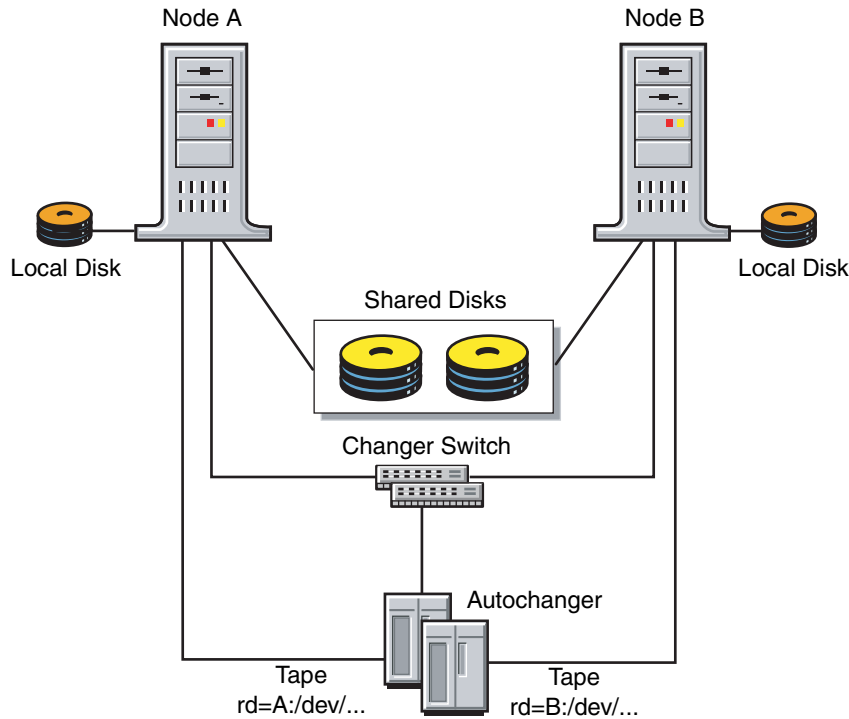

Figure 35 Configuration option 2

To configure the devices to work with a virtual Sun StorageTek EBS server:

1. Interface the autochanger device to the Sun StorageTek EBS failover nodes. Use a working SCSI or Fibre Channel switch and appropriate software if required.
2. Privately attach each tape device to a separate node within the cluster. For example:
 - Attach tape drive 1 exclusively to Node A.
 - Attach tape drive 2 exclusively to Node B.

3. Configure the tape devices as remote physical storage nodes. For example:

```
rd=nodeA:/dev/tape#1  
rd=nodeB:/dev/tape#2
```

Note: When defining each tape device, assign ownership to the node exclusively connected to that tape device.

Configuration option 3

This option offers a seamless backup solution for accessing nonshared tape devices and nonshared autochanger devices from a highly available Sun StorageTek EBS server. However, some intervention might be required during the data recovery process. [Figure 36 on page 638](#) provides a graphical view of this configuration option.

Note: N indicates the number of failover nodes for the virtual Sun StorageTek EBS server.

- ◆ If N nodes are used, $N-1$ storage node licenses are required.
- ◆ At least N autochangers are required, one per failover node.

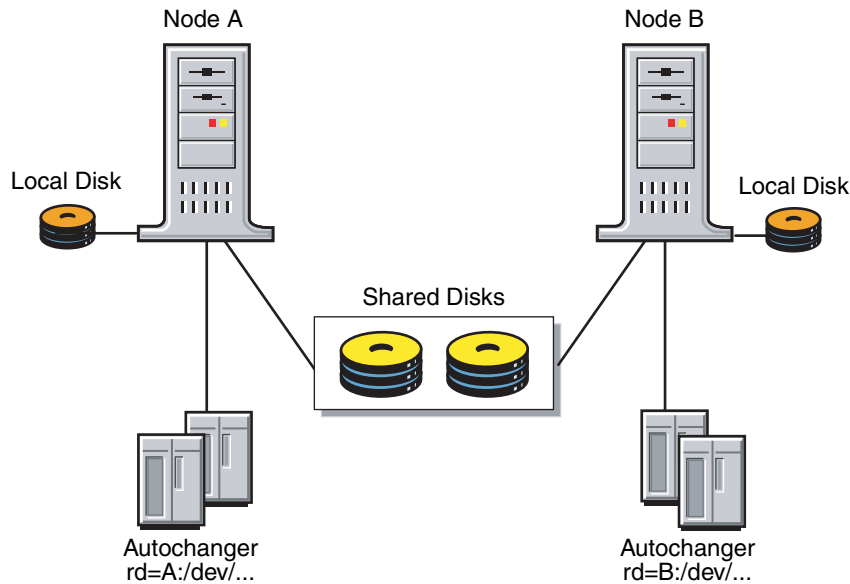

Figure 36 Configuration Option 3

To configure tape autochanger devices to work with a virtual Sun StorageTek EBS server:

1. Attach the autochanger exclusively to the Sun StorageTek EBS server.
2. Use this command to configure the nonshared tape and nonshared autochanger devices as remote physical storage node devices. For example:

```
jbconfig -s virtual_server
rd=nodeA:/dev/tape#1
rd=nodeB:/dev/tape#2
rd=nodeA:/dev/changer
```

3. Repeat these steps on each Sun StorageTek EBS server failover node.

DDS within a cluster

There are two options for using the DDS feature within a cluster:

- ◆ [“Controlling the robotics inside the cluster configuration” on page 640](#)
- ◆ [“Controlling the robotics from a stand-alone host” on page 643.](#)

For information explaining how to activate the DDS feature, see [“Dynamic drive sharing” on page 123.](#)

These sections explain the supported cluster platforms and the two methods for using DDS within a cluster.

High availability and DDS

The Sun StorageTek EBS software relocates and restarts operations that were in progress when a failure occurs on a cluster node. Currently, the only operations that are highly available are the Sun StorageTek EBS server and savegroups.

The `nsrjb` program high availability limitations

If the Sun StorageTek EBS server fails over from one node to a new target node, standard jukebox operations (such as performing an inventory, labeling, mounting or unmounting a volume) will not automatically restart on the new target node.

Example 45 Host crash requires user intervention

You have this scenario: two physical hosts, A and B, with DDS enabled, sharing the drives on an autochanger.

Physical host A mounts a tape in a shared drive on the autochanger. If physical host A subsequently crashes, the volume is held in that shared drive until you issue the `nsrjb -H` reset command (from host B, in this example).

This command unloads the drive and makes it available for future backups. The reset command clears the drive by accessing the device through another shared path. In this example, the other shared path would be on host B.

Successfully unloading a volume requires that the Sun StorageTek EBS software is able to access the same path through which the initial loading of the volume was completed.

Controlling the robotics inside the cluster configuration

To use DDS in a cluster, with the robotics controlled within the cluster configuration:

- ◆ One node must be a virtual Sun StorageTek EBS server. This virtual Sun StorageTek EBS server controls the robotics from within the cluster.
- ◆ Physical storage nodes of the cluster are configured to share the same drive.
- ◆ You must run the **jbconfig** program on the Sun StorageTek EBS server to install the autochanger.

Note: To configure a highly available cluster, the special device file for the library robotics must be installed on all the physical nodes in the cluster. The special device file for the library robotics is provided by the cluster vendors. You must use the same naming convention across all the cluster nodes. Some operating systems already have the special device file for the library robotics bound in. Essentially, these special device files represent a pointer to a generic tape or autochanger device driver. To determine whether the special device file has been bundled in with your operating system, run the **inquire** command.

If the special device files are not bundled in with the operating system, refer to the appropriate *Sun StorageTek EBS Installation Guide*.

Note: If you do not have matching special device files across cluster nodes, you may need to install fibre HBAs in the same PCI slots on all the physical nodes within the cluster.

With most cluster environments, the HBA can be configured to create the same scsi/FC path on each physical node of the cluster to make the Sun StorageTek EBS robotic control highly available. As a result, the `scsidev@bus.target.lun` will be identical for the robotics from each node in the cluster.

Figure 37 illustrates how DDS can be enabled within a cluster.

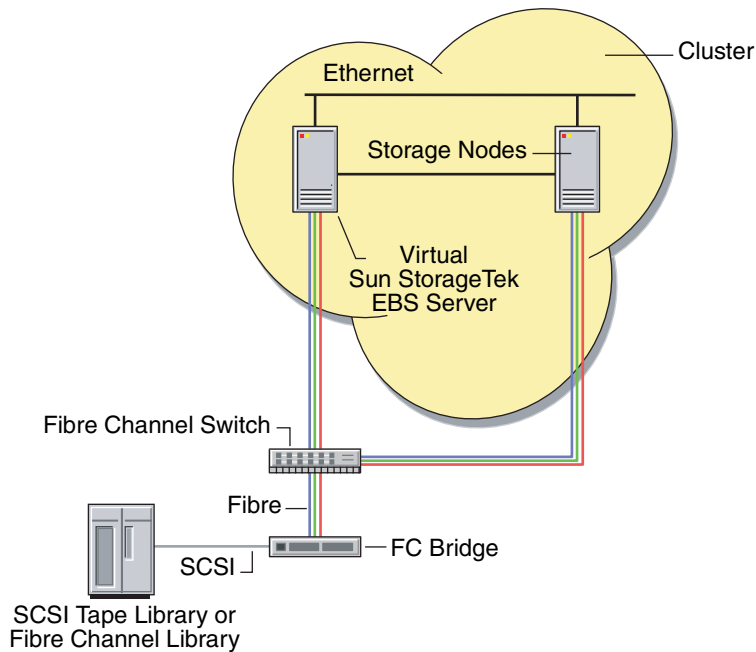

Figure 37 DDS enabled with robotics controlled in the cluster

Using the `jbconfig` program to control the robotics

To control the robotics, you must use the **`jbconfig`** program to configure the devices within the cluster. There are two options for using the **`jbconfig`** program to configure devices with a cluster.

- ◆ Using the **`jbconfig`** program *with* special device files
- ◆ Using the **`jbconfig`** program *without* special device files

The configuration process is similar in both cases, differing only at the prompt:

```
enter the control port of the jukebox in the following
format
```

The prompt at which the response differs is illustrated in [Example 46 on page 642](#).

This is an example of the **`jbconfig`** script with appropriate responses:

```
jbconfig
```

```

1) Configure an AlphaStor/SmartMedia Jukebox.
2) Configure an Autodetected SCSI Jukebox.
3) Configure an Autodetected NDMP SCSI Jukebox.
4) Configure an SJI Jukebox.
5) Configure an STL Silo.
What kind of Jukebox are you configuring? [1] 4
Enter the number corresponding to the type of jukebox
you are installing:
1) ADIC-1200c/ADIC-1200d
2) ADIC-VLS
3) ARC DiamondBack
4) Sun 20Gb 4mm Tape Loader
.
.
.
45) Digital TL800
46) Digital TL810
47) Digital TL820
48) Digital TL893
Choice? 48
Installing an 'Digital TL893' jukebox.
What name do you want to assign to this jukebox device?
juke_box_1\

```

At this point, the **jbconfig** program differs for configurations without vendor-supplied drivers and for configurations with vendor-supplied drivers.

Example 46 On Sun Cluster with no special device file

Using **scsidev@2.3.0**. for the device, you would enter this when using the **jbconfig** program:

```

Enter the control port of the jukebox in the following
format:scsidev@3.0.0
Pathname of the control port for the jukebox device?
scsidev@2.3.0

```

Controlling the robotics from a stand-alone host

You can set up a stand-alone physical host outside the cluster to control the robotics. This procedure is useful:

- ◆ If you are unable to get a uniform nomenclature for the vendor-supplied drivers and you cannot match bus target LUNs across the cluster nodes.
- ◆ If you do not have a Sun StorageTek EBS server within the cluster.

Controlling the robotics from outside the cluster creates the opportunity for a single point of failure. Therefore, evaluate your requirements if you choose this method.

If you choose to have a stand-alone physical host controlling the robotics, you must ensure that the following binaries are installed:

- ◆ Client software
- ◆ Storage node software
- ◆ Driver software

You would configure the **jbconfig** program on the stand-alone physical host to control the robotics.

[Figure 38 on page 644](#) illustrates one manner in which a stand-alone physical host outside the cluster can be used to control the robotics.

Note: The stand-alone physical host can control the robotics through a Fibre Channel or SCSI connection.

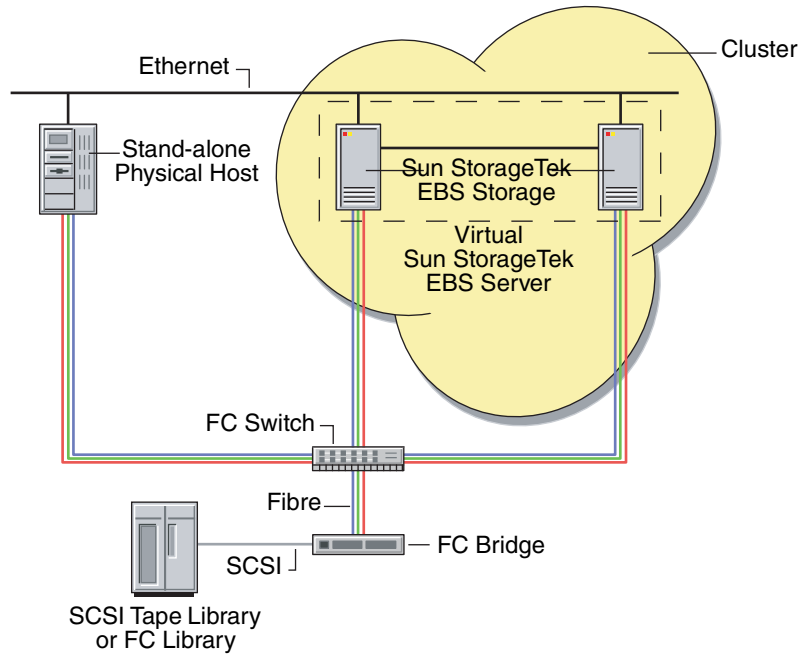

Figure 38 DDS enabled with the robotics controlled outside the cluster

Controlling robotics from a Sun StorageTek EBS server on another cluster

A Sun StorageTek EBS server in a cluster can also be configured to control the robotics of the nodes of another cluster. This configuration is illustrated in [Figure 39](#). The virtual Sun StorageTek EBS server of

cluster B controls the robotics for the physical storage nodes in cluster A.

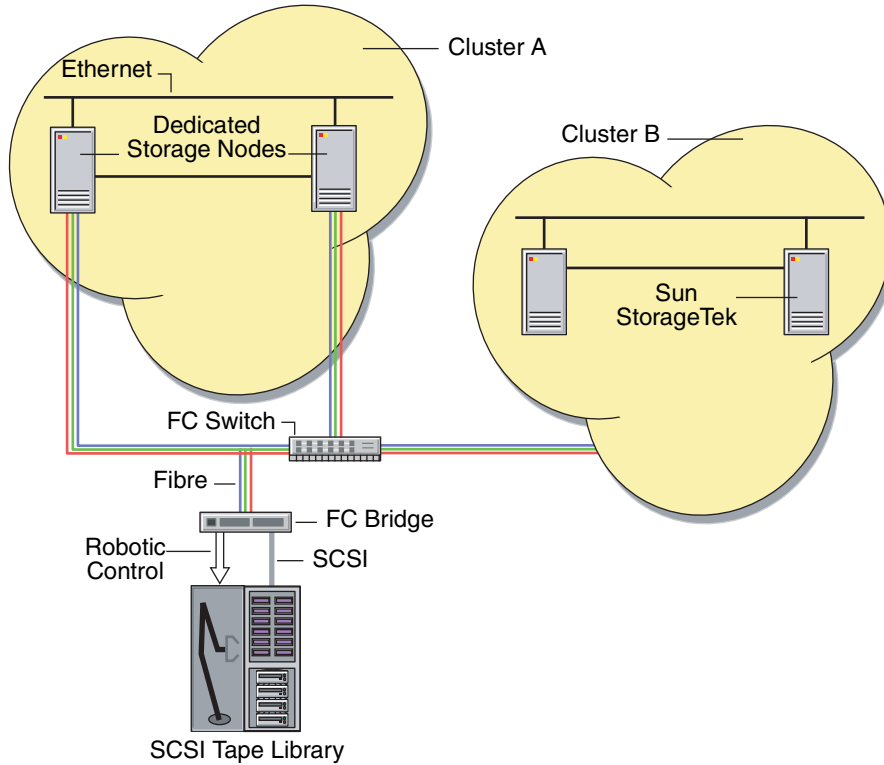

Figure 39 Robotics controlled between clusters

Sun StorageTek EBS cluster licensing

This section discusses issues related to Sun StorageTek EBS cluster licensing.

Enabling the highly available Sun StorageTek EBS server

A Cluster Client Connection license is required for each physical node in the cluster on which you intend to run the highly available Sun StorageTek EBS server.

In addition, a storage node that is configured locally—using a hostname that matches the physical hostname of the node running the Sun StorageTek EBS virtual server—does *not* require a separate storage node enabler.

For example, on a node in a cluster with the physical hostname Node A, a remote device defined as `rd=NodeA:/dev/tape1` would not require a separate storage node enabler while the Sun StorageTek EBS virtual server was running on Node A. An example of this configuration is provided in [“Configuration option 3” on page 637](#).

Enabling cluster and virtual clients

Sun StorageTek EBS client licensing differentiates between stand-alone computers and computers that participate in a cluster. A Sun StorageTek EBS server backing up a computer that is a member of a cluster requires a Cluster Client Connection license rather than a Client Connection license.

Cluster Client Connection licenses are distributed on a first-come-first-served basis. Each time a cluster client (physical or virtual) is backed up for the first time, a Cluster Client Connection license is allocated to the physical node where the virtual client is running. The licenses are bound to physical nodes. Therefore, once a Cluster Client Connection is allocated, any virtual clients that are running on that physical node can be backed up.

Cluster clients

To back up a cluster client, the Sun StorageTek EBS server requires:

- ◆ A Client resource defined for that member of the cluster
- ◆ A Cluster Client Connection license per physical host base.

Once the Cluster Client Connection license count is exhausted, you must do one of the following:

- ◆ Purchase more Cluster Client Connection licenses
- ◆ Remove Sun StorageTek EBS cluster Client resources with a Cluster Client Connection license

If a remote cluster client does not use the same platform as the Sun StorageTek EBS server, you need the appropriate EMC ClientPak[®] enabler. For example, if the virtual Sun StorageTek EBS server is on a Sun Cluster 3.0 system and the cluster client is a member of an HACMP for AIX environment, you need a Cluster Client Connection license and a UNIX ClientPak enabler.

Virtual clients

To back up virtual clients, the cluster node that is running the virtual client must be licensed within the Sun StorageTek EBS server with a Cluster Client Connection license, which is physical host based. The virtual client itself does not require a Cluster Client Connection license, but the physical host it resides on should be licensed with a Cluster Client Connection license.

Licensing requirements for backing up cluster clients

Backing up cluster clients requires a cluster-aware Sun StorageTek EBS server. A Sun StorageTek EBS server does *not* have to be on a cluster to back up cluster clients.

Cluster-aware Sun StorageTek EBS servers can run on stand-alone computers or computers that participate in a cluster. All Sun StorageTek EBS release 6.0.1 and later servers are cluster-aware.

For a list of cluster-aware servers earlier than Sun StorageTek EBS release 6.1, refer to the *EMC Software Compatibility Guides*.

Backing up application modules on cluster clients

To back up a NetWorker Module from the virtual client, an application module license is required for the virtual client.

To back up a NetWorker Module from the physical host, an application module license is required for the physical client computer.

For example, physical nodes A and B are clustered and run a database. Virtual node C runs on this cluster and provides access to the database. If node C is the only way the database is backed up, one database application module license is required. If the physical node also backs up the database, a second database application module is required. Of course, Cluster Client Connection licenses are required for both of the physical nodes.

Client Configuration Wizard support requirements

This section contains the requirements to use the Client Configuration Wizard in a cluster environment.

- ◆ On a highly available Sun StorageTek EBS Server, the shared servers file must be updated with the *nsrwizcon.res* and *nsrwizclnt.res* files from the local servers file:
 - On UNIX:

```
cp /nsr.NetWorker.local/res/nsrwiz*res /nsr/res
```
 - On Windows:

```
copy c:\program files\legato\nsr\res\nsrwiz*res
<shared drive>: \nsr\res
```
- ◆ The host from which the wizard is being run and the Sun StorageTek EBS server host must be listed in both the local and shared *servers* file on the client host that is being configured for a scheduled backup.

For additional general considerations that apply to the Client Configuration Wizard, see [“Using the Sun StorageTek EBS Client Configuration Wizard” on page 67](#).

This chapter covers these topics:

- ◆ Overview of NDMP650
- ◆ Supported NDMP configurations.....651
- ◆ Requirements for and limitations of NDMP support657
- ◆ Configuring the Sun StorageTek EBS server for NDMP operations
664
- ◆ Performing NDMP backups678
- ◆ Performing NDMP recoveries687
- ◆ NDMP cloning697
- ◆ Ancillary product information700

Overview of NDMP

Network Data Management Protocol ([NDMP](#)) is a TCP/IP-based protocol that specifies how network components talk to each other for the purpose of moving data across the network for backup and recovery.

NDMP enables disparate vendors to use a common NDMP protocol for the backup architecture. Data is copied from disk to tape or disk media, regardless of the operating system or platform. Tracking information is also passed to and from the backup software by using the same protocol, regardless of the software type.

NDMP works with the Sun StorageTek EBS software for backups, cloning, recoveries, and updates or queries to resource files. All communications are through NDMP.

The objective of NDMP is to address problems associated with backing up heterogeneous networks for operating system vendors, backup developers, and Network Attached Storage (NAS) devices.

Sun StorageTek EBS NDMP support includes library sharing and library management in a NAS environment. The term library is synonymous with autochanger, autoloader, carousel, datawheel, jukebox, and near-line storage.

NDMP connection support

With the Sun StorageTek EBS NDMP interface, you can connect to hosts that have an active [NDMP service](#) or an NDMP data module installed. The hosts, clients, or devices (except for the Sun StorageTek EBS server) do not need to have the Sun StorageTek EBS software installed. NDMP allows a NAS device to back up data to other NDMP-controlled tape or disk devices on the network. The tape or disk device does not have to be directly connected to the NAS device. NDMP passes control of data and file metadata to and from the Sun StorageTek EBS program.

To install an NDMP data module or enable NDMP support on an application server, refer to the respective vendor's documentation.

Licensing

The Sun StorageTek EBS NDMP interface is an optional feature that must be licensed separately from the Sun StorageTek EBS base product according to a tiered licensing structure. One NDMP Client

Connection license must be applied to each NAS array, although a single host can have multiple Client resources.

Use of the Sun StorageTek EBS storage node software with NDMP support requires a software license (where the Sun StorageTek EBS NDMP interface is not used).

Additionally, a file type device is supported for NDMP operations, which can also be used as a bootstrap device. A DiskBackup license is required for the file type device.

Supported NDMP configurations

The Sun StorageTek EBS server with NDMP Connection supports these configurations:

- ◆ Local backup when using an NDMP Tape Server — The backup is performed to a tape device attached to the server where the data resides.
- ◆ Sun StorageTek EBS Storage Node — The backup is performed from an NDMP host to a Sun StorageTek EBS tape device, disk, optical, and other media type attached to a Sun StorageTek EBS storage node.

Sun StorageTek EBS storage nodes use a data server agent (DSA). DSA acts as an agent in the performance of backups between a Sun StorageTek EBS server and any client without Sun StorageTek EBS software. An example of a DSA is an NDMP host that generates proprietary save data and sends that data to a Sun StorageTek EBS storage device to have a save set associated to it. Similarly, a DSA will act as an agent in the recovery between a Sun StorageTek EBS server and any client without Sun StorageTek EBS software.

Note: Any backup performed with the DSA feature has a **D** flag.

- ◆ Three-party that uses NDMP Tape Server — The backup is performed from one NDMP server to another NDMP server.

Local backup by using an NDMP tape server

A local backup with an NDMP tape server means the data being backed up is sent from the NDMP tape/data server (both on the same host) to its directly attached tape device or library. The data does not traverse the network, thus preventing network congestion.

With the local backup type, only metadata and NDMP control information (shown in [Figure 40 on page 653](#) as file history) traverse the network between the backup server and the NDMP tape and data server. The Sun StorageTek EBS program uses the file history information to maintain appropriate indexes and media databases.

[Figure 40](#) illustrates a local backup type configuration. The NDMP host is both an NDMP data service provider (DSP) and tape service.

The Sun StorageTek EBS server, or data management application (DMA) performs these tasks:

- ◆ Initiates the backup or recovery request through the NDMP connection.
- ◆ Receives the file history information from the data service and tape service.

The DSP performs these tasks:

- ◆ Receives the backup requests.
- ◆ Reads the backup data from disk.
- ◆ Produces a datastream for backup.

As a result, these actions occur:

- ◆ During a backup, the tape service reads a datastream from the DSP and writes it to tape.
- ◆ During a recovery, the tape service reads data from tape and generates an NDMP datastream.

The the following occurs:

1. The datastream is sent to the DSP.
2. The DSP reads from the datastream, and it to disk.

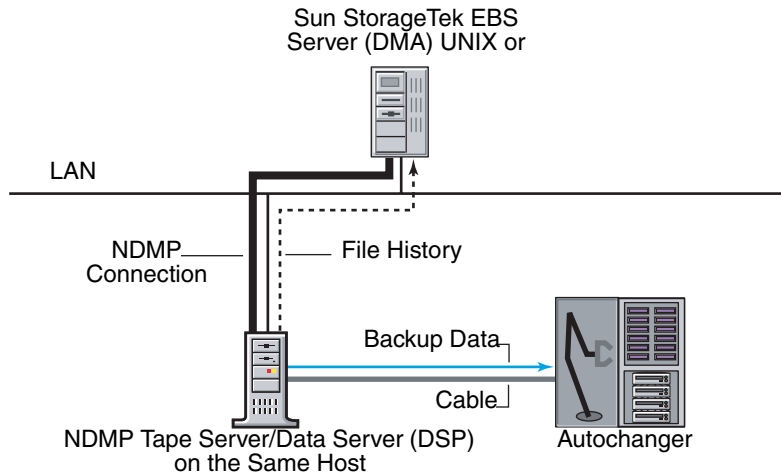

Figure 40 NDMP local configuration

Backup by using Sun StorageTek EBS storage node support

This section features the supported NDMP client backup configurations which use non-NDMP based Sun StorageTek EBS devices, such as a tape, disk, or optical.

[Figure 41 on page 654](#) illustrates a Sun StorageTek EBS storage device attached directly to the Sun StorageTek EBS server. The NDMP backup that uses DSA, is initiated from the Sun StorageTek EBS server. NDMP save set data may be written to either a file type device or tape. Metadata, including file history, is processed in the Sun StorageTek EBS server (**nsrmmd**).

Table 94 shows how DSA differs in use from NDMP tape server.

Table 94 Distinctions between NDMP tape server and DSA

NDMP Tape Server	DSA
Supports only NDMP type of tape device	Supports any type of Sun StorageTek EBS supported device.
Does not support backup to disk.	Supports backup to disk.
Does not support multiplexing.	Multiplexing is supported.
Record size is fixed for all device types, such as DLT7000, SDLT, Ultrium.	Record size varies with the type of device, which improves the write performances.

For information on storage technologies under Sun StorageTek EBS storage node support for NDMP clients, see [“Data write technologies” on page 683](#).

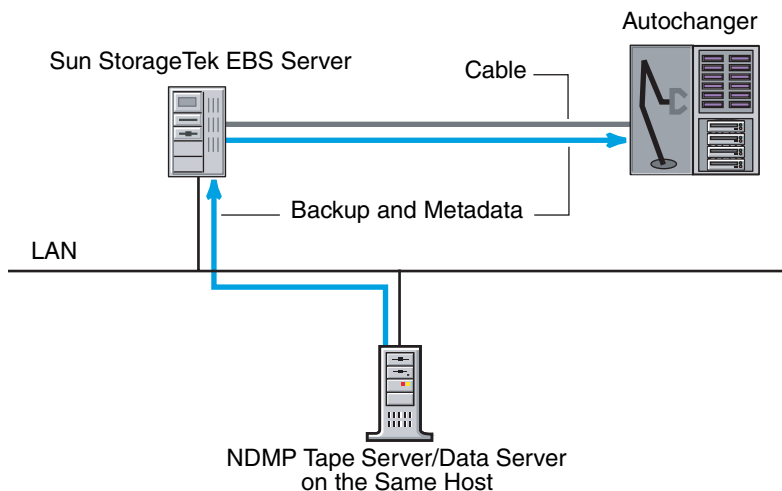

Figure 41 Backup Initiated from a Sun StorageTek EBS server with an attached storage device

Figure 42 on page 655 illustrates a Sun StorageTek EBS configuration in which the file history is backed up to the Sun StorageTek EBS server, and the data is backed up to the Sun StorageTek EBS client with an attached storage node. The backup command, **nsrndmp_save**, is run directly on the Sun StorageTek EBS client that has a Sun StorageTek EBS storage node locally attached.

Data is processed and saved to the Sun StorageTek EBS storage node, while the file history is processed on the designated Sun StorageTek EBS server (**nsrmmd**). After the data is backed up and sessions with the NDMP server and the Sun StorageTek EBS server are closed, the file history is committed to the Sun StorageTek EBS server.

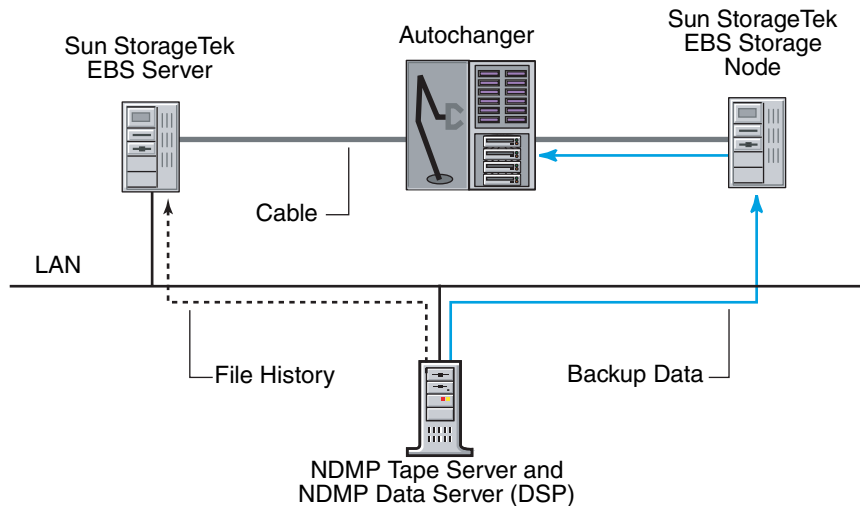

Figure 42 File history and backup data to Sun StorageTek EBS storage node

In [Figure 43 on page 656](#), the file history and data are backed up to the Sun StorageTek EBS server, which is also an EMC NetWorker SnapImage™ Module NDMP data server. In this configuration, the data server does a block-level backup. The storage technology is the same as in [Figure 41 on page 654](#).

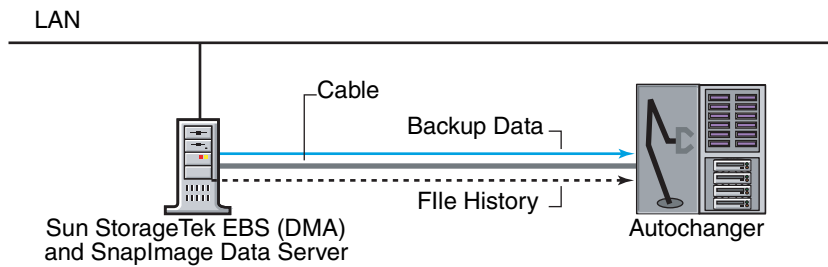

Figure 43 Backup that uses SnapImage module

Three-party backup with NDMP tape server

A three-party backup, also known as a three-way backup, is completed by using two NDMP servers. The data flows from the NDMP host (data service provider DSP) to the NDMP tape server, and then to the library that is locally attached to the tape server. The DSP might be an EMC, NetApp Filer, Auspex, or SnapImage Module.

Note: The two NDMP servers must be of the same type. For example, backups between an EMC NAS device and a NetApp server are not supported. A NetApp server must back up from, and recover to, another NetApp server.

[Figure 44 on page 657](#) demonstrates a three-party configuration, which enables backup and recovery to a Sun StorageTek EBS device that is attached to another NDMP server.

- ◆ One server is the data server.
- ◆ The second server is the tape server.
- ◆ The third party is the Sun StorageTek EBS server (DMA).

This configuration is similar to the flow of data between a Sun StorageTek EBS client and a Sun StorageTek EBS server or storage node, except that it is not necessary to install special software on either end. Data flows from the NDMP data server over the network

to the tape server and then to tape. Metadata is sent from the data server to the backup server.

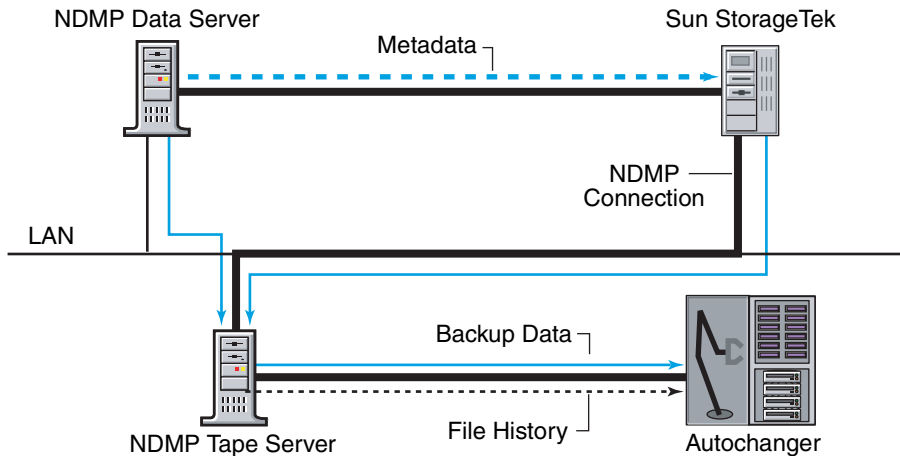

Figure 44 NDMP tape server

Supported tape servers

The Sun StorageTek EBS software with NDMP supports these tape servers:

- ◆ Sun StorageTek EBS NDMP TapeServer 2.0 software installed on the Sun StorageTek EBS server or another server.
- ◆ NetWorker SnapImage Module software installed on the Sun StorageTek EBS server or another server.
- ◆ DinoStor TapeServer connects one or more libraries to the network. This allows any NDMP host to be backed up to one location instead of requiring a local backup device for each server.

Requirements for and limitations of NDMP support

These sections contain information about requirements, support, and limitations of the Sun StorageTek EBS software for NDMP, including [“Sun StorageTek EBS storage node support for NDMP clients” on page 661](#).

Requirements for Sun StorageTek EBS software with NDMP support

These requirements apply when running the Sun StorageTek EBS software with NDMP support:

- ◆ To back up the bootstrap file, a non-NDMP device must be attached to the Sun StorageTek EBS server. The bootstrap includes the media database and configuration files needed to recover the Sun StorageTek EBS server after a disk crash.

This requirement does not apply when the backup is to a Sun StorageTek EBS storage node with a non-NDMP device. In this case, the same non-NDMP device could be used for a bootstrap device.
- ◆ To perform either an NDMP backup or recovery operation, you must be one of these:
 - Logged in as root
 - Windows Administrator
- ◆ The media device handle must be a nonrewind device handle.
- ◆ To perform parallel backups, perform one of these actions.
 - Specify multiple save sets in a single Client resource and verify multiple tape drives are available.
 - Specify multiple Client resources in separate groups (with one client/save stream in each group) are configured with the same start time for each volume to be backed up.
 - Specify Save Set All.
- ◆ When recovering data in a localized NDMP environment, the Index Recover status window shows the process in English, rather than the localized language.

Limitations of the Sun StorageTek EBS software with NDMP support

The addition of NDMP support to a Sun StorageTek EBS datazone environment renders these limitations:

- ◆ Other NDMP hosts cannot be browsed for backups. However, you can browse for save set recoveries by using the command prompt, the **Sun StorageTek EBS User** (Windows), or **nwrecover** (UNIX) program.
- ◆ The following features are not supported:

- Archiving
- Save set consolidation

Save set consolidation interprets save records on the media. The DSA does not write save records, hence the save set consolidation is not available. The DSA acts as an agent in the performance of backups between a Sun StorageTek EBS server and any client without Sun StorageTek EBS software that generates data and sends it to a Sun StorageTek EBS storage node or device to have a save set associated to it.

- Cloning from NDMP tape device to non-NDMP tape device and vice versa
- The **jbexercise** utility
- ◆ Use of DSA for backups and recoveries with a non-NDMP Sun StorageTek EBS storage node that includes the NetWorker SnapImage Module for UNIX Release 1.6.1 and for Microsoft Windows Release 2.0.2 is not supported.
- ◆ Sun StorageTek EBS Server resource attributes (**nsrmmmd** polling interval, **nsrmmmd** restart interval, and **nsrmmmd** control timeout) do not apply to NDMP hosts, but they do apply when using Sun StorageTek EBS storage nodes for backup and recovery of data.
- ◆ The Sun StorageTek EBS software does not support the recovery options **Rename Recovered File** and **Discard Recovered File** for NDMP operations. For both save set and file-by-file recoveries, *current files are always overwritten.*
- ◆ The Sun StorageTek EBS software does not support incremental backup settings for NDMP backups. If you select the incremental setting, the Sun StorageTek EBS server performs a full backup. However, you can schedule level backups to function like incremental backups. For example, a weekly backup schedule of full on day 1 and incrementals on days 2 through 7 is the same as a weekly backup schedule of full on day 1, level 1 on day 2, level 2 on day 3, level 3 on day 4, and so on.
- ◆ NDMP and non-NDMP save sets on a single volume are not supported, unless the data is backed up to a Sun StorageTek EBS storage node.
- ◆ The **scanner -i** command fails for DSA save sets and skips them. The **scanner -i** command is not supported for NDMP backups.

Protocol limitations

These protocol limitations apply to versions 1 and 2 of the NDMP protocol:

- ◆ The Save Set attribute default All is supported for NDMP servers with NDMP version 3 or higher.
- ◆ The library handle must be determined to run **jbconfig**.

Important notes on index processing and memory requirements

These notes concern the index processing and memory requirements and other information about NDMP backups that use Sun StorageTek EBS software.

Index Database

During an NDMP backup, the NDMP data server sends the file history metadata information to the Sun StorageTek EBS server. The **nsrndmp_2fh** binary starts processing the file history metadata immediately. The generation of the index database occurs at the end of the backup by the **nsrdmpix** binary. The file history metadata processing scales linearly with the increase in the number of entries (files) in the file system (save sets).

Especially during failover of a clustered Sun StorageTek EBS environment, if NDMP indexing is interrupted, the following results occur:

- ◆ The **nsrdmpix** binary will not automatically restart.
- ◆ The generation of the index database may be incomplete.
This means that a file-by-file recovery will not be possible.
A save set recovery may still be performed.

Memory requirements

The **nsrndmp_2fh** and **nsrdmpix** binaries interact with the raw database, instead of virtual memory, to process the file history metadata. Memory requirements for this process are minimal.

Temporary space required during Backup

To determine the required physical space for the default `\nsr\tmp` directory per file entry, use this formula.

$$2 * (144 + \text{average filename length}) * \text{number of entries in the file system}$$

Example 47 Calculating temporary space requirements

For one million file entries with an average filename length of 128, the required temporary swap space is computed with this formula.

$$2 * (144 + 128) * 1,000,000 = 544 \text{ MB approximately}$$

Changing the location of the temporary space directory

To change the location of the temporary space directory, provide a valid directory name as a value to the `NSR_NDMP_TMP_DIR` variable:

1. Change the application information in the Client window.
2. Set an environment variable.

This change moves the creation of the temporary files to that directory.

Potential error messages

If a backup or recovery fails due to an inadequate amount of swap space, error messages similar to the following appear:

```
Failed to store index entries
```

When the `nsrndmp_2fh` binary runs out of temporary space, this error message appears.

```
IO_WritePage write failed - No space left on device (28):
No space
left on device
```

The communication error between `nsrndmp_save` and `nsrndmp_2fh` results in this error.

```
error in reading the FH entries from save through stdin
error in reading the FH entries from save through stdin
```

Sun StorageTek EBS storage node support for NDMP clients

Sun StorageTek EBS storage node functionality includes NDMP save streams. Sun StorageTek EBS storage node software can be used for both NDMP and non-NDMP based backups in a unified fashion. For NDMP backups, Sun StorageTek EBS uses the DSA feature.

Clients that generate data have backup history in the form of manageable Sun StorageTek EBS save sets. These clients are referred to as NDMP clients.

Note: The DSA feature listens on a port number in the “service port range” of that system (DSA running host).

NDMP backups to non-NDMP based Sun StorageTek EBS devices

With this extension, Sun StorageTek EBS supports backup of an NDMP client to a non-NDMP based Sun StorageTek EBS device such as:

- ◆ Tape
- ◆ Optical
- ◆ Disk
- ◆ Other media types

Features with Sun StorageTek EBS storage node support for NDMP

Sun StorageTek EBS storage node support for NDMP backups include these features:

- ◆ Multiplexing
- ◆ Staging
- ◆ Coexistence of NDMP save sets with non-NDMP based Sun StorageTek EBS save sets
- ◆ Firewall support
- ◆ Availability on wide variety of platforms
- ◆ Auto media verification
- ◆ Backup to disk
- ◆ True Sun StorageTek EBS client support
- ◆ Cloning
- ◆ Direct Access Restore (DAR)

Save set flags in media database

The **mminfo** program (with the **-p** option to display a report on the browse and retention times for save sets) is used to view save sets. Sun StorageTek EBS storage node support for NDMP clients uses different flags with this program.

[Table 95 on page 663](#) lists the save set flags that are displayed by **mminfo** output and their meanings.

Table 95 DSA feature save set flags

Flag	Description
N	The client of the save set is an NDMP client.
s	The backup was performed to a Sun StorageTek EBS storage node by using DSA.
Ns	The backup was performed by an NDMP client to a Sun StorageTek EBS storage node by using DSA.

Note: The DSA save set flags displayed by **mminfo** output are not recognized by Sun StorageTek EBS client software earlier than release 7.2.

Performance

An increase in NDMP backup performance can be seen in several instances.

The NDMP tape server is limited to use 60 KB as the record size to write to the tape. For backup to non-NDMP devices, the size of the record depends on the type of the media involved. For instance, for an dlt8000 tape device, the record size is 128 KB. The backup speed increases when compared to the NDMP tape devices.

The **nsrndmp_save** command does not query the DSA every second to obtain the backed-up size and update the Sun StorageTek EBS Console, Sun StorageTek EBS User or **nwrecover** and **nsrmmmd**, as it does the NDMP tape server while backing up to an NDMP tape device.

- ◆ Backup to disk improves the performance.
- ◆ Staging and cloning do not need to involve the NDMP tape server.

During a volume selection process, loading and positioning the volume does not occur. This is due to an exchange between **nsrmmmd** and the **nsrndmp_save** or **nsrndmp_recover** commands. This exchange is an overhead situation, which is avoided by backing up to the Sun StorageTek EBS storage node.

Vendor-specific information

For information regarding the limitations, library configuration, and application information variables of each vendor, see [Table 96 on page 664](#).

Table 96 Vendor-specific information

Vendor	Refer to these links
Network Appliance	"Network Appliance" on page 701
Celerra	"EMC Celerra" on page 706
EMC IP4700	"EMC IP4700" on page 710
Auspex	"Auspex" on page 711
Procom NetFORCE	"Procom NetFORCE" on page 714
Mirapoint	"Mirapoint" on page 715
BlueArc	"BlueArc" on page 716
DinoStor	"DinoStor TapeServer" on page 717
SnapImage	"SnapImage or NDMP TapeServer Module" on page 718

Configuring the Sun StorageTek EBS server for NDMP operations

Before performing an NDMP backup, configure the Sun StorageTek EBS server for NDMP operations. Use the Sun StorageTek EBS Console Administration window to configure the resources listed in [Table 97 on page 665](#) on the Sun StorageTek EBS server before backing up data. Note that certain attributes of the resources are configured differently than for non-NDMP clients. For other configuration issues, see ["Additional considerations for NDMP operations" on page 677](#).

Note: Resources not listed in [Table 97 on page 665](#) should be configured the same as for non-NDMP operations.

Table 97 Configuring resources for NDMP

Resource	Configuration
Autochanger	Configure a library with the Sun StorageTek EBS Console Administration window. For instructions, see “Configuring library support for NDMP” on page 666 . For vendor-specific requirements, see “Ancillary product information” on page 700 .
Device	To use a stand-alone device, create a Device resource for NDMP backups. For instructions, see “Configuring an NDMP device resource” on page 671 . To use a library, see “Configuring library support for NDMP” on page 666 .
Advanced File Type Device	Configure an advanced file device with the Administration window of the Sun StorageTek EBS Console.
Client	Create a Client resource with specific NDMP attributes. For instructions, see “Configuring an NDMP Client resource” on page 673 . For vendor-specific requirements, see “Ancillary product information” on page 700 . To perform NDMP-based backups and recoveries, the Client resource must be set up with specific NDMP attributes.
Group	Add the NDMP client to a backup group. If the backup contains more than five million files, set the Inactivity Timeout attribute to zero (0). For additional issues, see “Additional considerations for NDMP operations” on page 677 .
Schedule	Select a schedule for the NDMP client. NDMP supports level full and levels 1-9.
Policy	Specify the browse and retention policies for the NDMP client.
Pool and Label Template	Specify separate pools for NDMP and non-NDMP volumes. Additionally, create a label template for NDMP operations.

Configuring library support for NDMP

Before performing an NDMP backup or recovery, configure the libraries by using the server's Sun StorageTek EBS Administration interface. Depending on the environment, the library handle may not be required to configure the library:

- ◆ If the NDMP host is running NDMP version 3 or later and supports NDMP_CONFIG interfaces, the library handle *is not* required to configure the library.
- ◆ If the NDMP host is running NDMP version 2 or earlier or does not support NDMP_CONFIG interfaces, the library handle *is* required to configure the library.

To determine if the NDMP host supports NDMP_CONFIG interfaces, refer to the appropriate vendor documentation.

Note: For instructions on creating a Device resource for a stand-alone device, see [“Configuring an NDMP device resource” on page 671](#).

Obtaining information about NDMP autochangers

Before the library can be configured for an NDMP backup and recovery, obtain the pathname of the media device. For instructions on obtaining the device pathname for a particular vendor, see [“Ancillary product information” on page 700](#).

Using the Sun StorageTek EBS Administration window with NDMP devices

To use the Sun StorageTek EBS Administrator window to search for available devices on the NDMP tape server:

1. From the **Console** window, click **Enterprise**.
2. Click the Sun StorageTek EBS server hostname.
3. Double-click **Sun StorageTek EBS**.

The **Sun StorageTek EBS Administration** window opens.

4. Click **Devices**.
5. Right-mouse click the **NetWorker Server**.
6. Select **Scan for Devices**.
7. Click the **Monitoring** button.
8. Click the **Devices** tab to view the device lists.

Using the inquire command with NDMP devices

Use the **inquire** command to search for available devices on the NDMP tape server.

The NDMP library information can be obtained two ways:

- ◆ From the location on the local server.
- ◆ On a specific NDMP host.

To obtain the NDMP library information:

1. Log in as root or as a member of the Windows Administrator's group.
2. Type this command.
inquire -N ndmp_hostname
3. Respond to the NDMP prompts as they occur.
 - a. Type the username.
 - b. Type the password for the NDMP host *hostname* (characters will not be echoed).

The list of devices appears.

For more information on the **inquire** command, refer to the *NetWorker Command Reference Guide* or the UNIX man page.

Configuring an NDMP autochanger

The Sun StorageTek EBS server's Administration interface and the Sun StorageTek EBS Autochanger resource configuration tool, **jbconfig**, are used to configure libraries for NDMP operations. Once the library is configured, the same interfaces are used to add or remove drives and devices.

To configure a library with the Sun StorageTek EBS server's Administration interface, see [Chapter 3, "Configuring Libraries and Devices."](#)

To configure a library with the **jbconfig** tool:

1. Determine the device pathname information for the NDMP library. To obtain this information, see ["Ancillary product information" on page 700](#).
2. At the command prompt, change to the *<Sun StorageTek EBS_install_path>\bin* directory.

3. As root or as a member of the Windows Administrator's group, type this command:

jbconfig

The use of **jbconfig** requires an NDMP password for the computer with the attached tape device.

4. When prompted, select one of these options and answer the questions that appear:
 - If the library is connected to an NDMP tape server and the robot is controlled by the NDMP tape server, select the Autodetected NDMP SCSI Autochanger option.
 - If the Sun StorageTek EBS backup server or storage node controls the robot and shares the library with an NDMP tape server, select the Autodetected SCSI Autochanger option. Configure the tape drives to be used by the NDMP tape server.

Example 48 **How to configure an NDMP autochanger for a NetApp computer**

This partial example demonstrates how to configure an NDMP library for a NetApp filer by using the **jbconfig** program. The script uses the term *jukebox* instead of *library*. The terms are interchangeable.

Note: This example might not be valid for some NDMP hosts. To identify valid device names, refer to the NDMP host documentation.

```
jbconfig
1) Configure an AlphaStor/SmartMedia Jukebox.
2) Configure an Autodetected SCSI Jukebox.
3) Configure an Autodetected NDMP SCSI Jukebox.
4) Configure an SJI Jukebox.
5) Configure an STL Silo.
What kind of Jukebox are you configuring? [1] 3
Enter NDMP Server name: ? netapp-760-01
Enter NDMP user name: ? root
Enter NDMP password (characters will not be echoed):
Communicating to devices on NDMP Server 'netapp-760-01',
    this may take
a while...
```

When using Sun StorageTek EBS server's Administration interface or the **jbconfig** program to configure an autochanger, a new resource is

created with the name specified. View the new Library resource in the Libraries section of the Sun StorageTek EBS Console window.

For information on the **jbconfig** command, refer to the *NetWorker Command Reference Guide* or the UNIX man page. For more information on the Sun StorageTek EBS server's Administration interface, see [Chapter 3, "Configuring Libraries and Devices."](#)

Sharing libraries among NDMP clients

The Sun StorageTek EBS software permits the control and use of individual devices within a library to different Sun StorageTek EBS hosts within a datazone. If only NDMP hosts have access to a library, the autochanger has to be defined as NDMP. In this situation, the tape drives within the library can still be shared and controlled by one host, and shared by the other hosts.

Robotic arm control

The library is configured for sharing during the initial library setup by using Sun StorageTek EBS server's Administration interface or the **jbconfig** program.

The **jbconfig** program must be run from the Sun StorageTek EBS server if the robotic arm is owned by the server or an NDMP host, or from a standard storage node if that node owns the robotic arm. The **jbconfig** program provides the following options.

- ◆ If the Sun StorageTek EBS server owns the robotic arm, run **jbconfig** from that server and choose **Autodetected SCSI Autochanger** when prompted.
- ◆ If an NDMP host owns the robotic arm, run **jbconfig** from the Sun StorageTek EBS server and choose **Autodetected NDMP SCSI Autochanger**.
- ◆ If a standard storage node owns the robotic arm, run **jbconfig** from that node and choose **Autodetected SCSI Autochanger**.

While running **jbconfig**, identify the following when prompted.

- ◆ The Sun StorageTek EBS hostname and device path of the server that controls the first library device.
- ◆ The controlling host for *each* device in the library.

Example 49 Robotic arm control

In a three-drive library shared among two NDMP hosts and a Sun StorageTek EBS server, Host1 controls the arm and the first drive.

- ◆ When prompted for the owner of Host 1, specify the hostname:device path for Host 1 as the host controlling the library device.
- ◆ When prompted for the owner of Drive 2, specify the hostname:device path for Host 2 for the owner of Drive 2.
- ◆ When prompted for the owner of Drive 3, specify the Sun StorageTek EBS server hostname:device path.

For non-NDMP information about sharing libraries, see [Chapter 3, "Configuring Libraries and Devices."](#)

DDS support with NDMP

The Sun StorageTek EBS software includes support for DDS, which provides the capability to recognize shared drives. DDS enables Sun StorageTek EBS software to skip the shared drives that are in use and route the backups or recoveries to other available shared drives. For a list of NDMP disk and tape services that support DDS with the Sun StorageTek EBS software, refer to the *EMC Software Compatibility Guide*.

The DDS feature may be enabled when configuring a library through the **jbconfig** program. For more information about DDS Support with NDMP, see [Chapter 11, "Device Operations."](#)

Enable the DDS feature

To enable DDS:

1. When prompted by the **jbconfig** program whether the drive is to be shared, type:
Yes
2. When prompted, assign a hardware ID.
3. Respond to the prompts as required for the first host to have access to the shared drive.
4. When prompted whether this drive is to be shared with another host, type:
Yes

5. When prompted, type the hostname and device path of the second host to have access to the shared drive.
6. Complete the prompts for the second device.

All the components of a SAN configuration must be compatible when DDS is enabled with the Sun StorageTek EBS NDMP feature.

- ◆ The Fibre Channel switches must be compatible with any NDMP hosts within a SAN.
- ◆ NDMP hosts and libraries in the SAN must also be compatible with each other.

For additional information about standard DDS, see [Chapter 3, "Configuring Libraries and Devices."](#)

Running nsrjb to load tapes

If **nsrjb** is run to load a tape, include the **-f** option and **rd** syntax in the device name. For example, if the NDMP hostname is *nas1* and the device is *nrst0a*, and a tape is to be loaded from slot 1, this syntax for loading a tape into that drive is used.

```
nsrjb -l -f rd="nas1:nrst0a (NDMP)" -S 1
```

Using nsrjb to load volumes in a jukebox connected to an NDMP server

To load the volume in slot 1 of jukebox *mylibrary* (connected to NDMP server *10.31.32.220*), use the **-J** and **-j** options.

```
nsrjb -J 10.31.32.220 -j mylibrary -l -S 1
```

Silo support

A Sun StorageTek EBS server with NDMP enabled supports silos controlled by either ACSLS or DAS controllers. Any silo behind the ACSLS or DAS is supported, since all robotic control and communication is done by ACSLS and DAS, which receive commands through TCP/IP from the Sun StorageTek EBS server.

Configuring an NDMP device resource

For details on how to configure the Device resource in the standard, non-NDMP Sun StorageTek EBS software, see [Chapter 3, "Configuring Libraries and Devices."](#) This section provides instructions for configuring the Device resource information when using a stand-alone device with NDMP.

The **jbconfig** program creates the NDMP device for NDMP devices in a library.

To configure an NDMP device (for non-storage node NDMP support) in the **Administration** window of the Sun StorageTek EBS Console:

1. In the **Administration** window, click **Devices**.
2. Right-click **Devices** in the navigation tree, and select **New**.
3. Complete these attributes in the **Create Device** window.
 - a. For the **Name** attribute, specify the NDMP device by using this syntax:

```
rd=NDMP_computer:tape_device_pathname (NDMP)
```

Note: You must add (NDMP) after pathname. If you do not add it, you will receive the following error message:

```
NDMP device name shall be in rd=<snode>:<devname  
(NDMP)> format
```

- b. Set the **Target Sessions** attribute to **1**. Multiplexing is not supported on NDMP computers.
 - c. Complete the other attributes in the same manner as a non-NDMP client.
4. On the Configuration tab, complete these new device attributes.
 - a. Select the checkbox to set the **NDMP** attribute.

This attribute can only be set when creating the device. The NDMP attribute cannot be changed after the device has been created. To change the device configuration, first delete the configuration, then re-create it.
 - b. For the **Remote User** attribute, type the NDMP account username for the computer where the NDMP library robotics or tape device resides.
 - c. For the **Password** attribute, type the password for the NDMP user account. This password should match the password for the NDMP user account for the computer where the NDMP library robotics or tape device is installed.
5. Complete any other attributes in the same manner as a non-NDMP Sun StorageTek EBS device configuration.

Note: When configuring an NDMP Device resource, the Dedicated Storage Node attribute must be set to its default value of **No**. A dedicated storage node cannot be used with the new NDMP DSA feature, as a dedicated storage node will not work with **nsrdsa_save**. For information about the Dedicated Storage Node, see [“Tips for troubleshooting storage nodes” on page 122](#).

Configuring an NDMP Client resource

For information on creating a Client resource for non-NDMP operations, see [“Task 6: Create a backup Client resource” on page 73](#). This procedure covers issues related to specific attributes of the Client resource that are affected by NDMP.

To create an NDMP client in the Client resource:

1. From the **Administration** window, click **Configuration**.
2. In the expanded left pane, select **Clients**.
3. On the **General** tab, complete the following attributes.
 - a. For the **Name** attribute, type the client name.
 - b. For the **Save Set** attribute, list the file systems to be backed up. To back up all of the client's file systems, specify **All**.

Note: If the NDMP server is running a version earlier than 3, the value **All** is not supported. The file systems must be listed manually.

To back up large client file systems, optionally schedule each file system to back up separately. For example, create two separate clients with the same name, but with different save sets.

- c. Complete the other attributes in the same manner as for a non-NDMP based backup.
4. On the **Globals (2 of 2)** tab, specify the appropriate storage node in the **Storage Nodes** attribute, depending on the type of backup to be performed.
 - For a local backup, type the NDMP server name to which the tape device is attached, listing this server first, unless **-M** is a parameter, in which case list the storage node hostname first.

- For a three-party backup, list the destination server for the data being backed up first. The client backs up the data to each NDMP server or storage node in the order in which they appear in the attribute.

Complete the other attributes in the same manner as for a non-NDMP based backup.

5. On the **Apps and Modules** tab, complete the following attributes.

- For the **Remote Access** attribute, list all computers that will store and retrieve entries for the client. In addition, list any computer that is used to browse entries for the NDMP computer. Since the Sun StorageTek EBS server stores the client file index entries for the NDMP computer, be sure that `administrator@server` is listed.
- For the **Remote User** attribute, type the NDMP account username for the computer where the NDMP data module is installed. If this is administrator, be sure that the administrator has a password.
- For the **Password** attribute, type the password for the NDMP user account. This password should match the password for the NDMP user account for the computer where the NDMP data module is installed.
- For the **Backup Command** attribute, set the value as follows:

- For use with NDMP Tape Server:

```
nsrndmp_save -T backup_type
```

- For use with storage node:

```
nsrndmp_save -s server -c client -M -T  
backup_type /savepoint
```

- To back up an NDMP client to a non-NDMP device, use the **-M** option.
- To back up to an NDMP device, do not use the **-M** option.

The value for the NDMP backup type depends on the type of NDMP host. For example, NetApp, EMC, and Procom all support **dump**, so the value for the Backup Command attribute is:

```
nsrndmp_save -T dump
```

For a list of backup values supported by a particular NDMP host, refer to the appropriate vendor documentation.

- e. For the Application Information attribute, list the NDMP environment variables. For a list of the variables and rules for typing their values, see [“Specifying application information” on page 675](#).

For information on the **nsrndmp_save** command, refer to the *NetWorker Command Reference Guide* or the UNIX man page.

- 6. On the **Miscellaneous** tab, select **Yes** for the **NDMP** attribute.
Unless Yes is selected, the client will not be able to perform backups and recoveries. Any NDMP operations involving a non-NDMP client would have to be run from the Sun StorageTek EBS server. A non-NDMP client has no **ndmpd** service (or daemon) to connect to the server or another NDMP target client for a directed recovery.
- 7. Complete any other attributes appropriate for a Sun StorageTek EBS client configuration.

Specifying application information

In the Application Information attribute, list environment variables that the Sun StorageTek EBS server uses for an NDMP backup. For the backups to be successful:

- ◆ Separate the environment variable name from its value with an equal (=) sign, for example:
`HIST=y`
- ◆ Type each environment variable in the Application Information attribute on a separate line.
- ◆ Click **Add** after each entry.

The values typed depend on the NDMP host.

Required variables for all NDMP hosts

These application variables are required for all (or most) NDMP hosts.

- ◆ `HIST=y`
HIST determines whether a file history is created and required for index recovery. This value must be set to **y**. This is also the default setting.

Note: For Mirapoint, this value must be set to *n* to deactivate creation of a file history during a backup. The (*fromimagefull=*) option informs level backups about the date of the last full backup. See “Mirapoint” on [page 715](#).

Additional considerations for HIST=Y

When HIST=*n*, NDMP backups with Sun StorageTek EBS 7.2 and later are always run at level FULL, even with a correct schedule and UPDATE=*y* (for more information, refer to “UPDATE=*y*” on [page 676](#)).

A level FULL scheduled backup is performed if there is no previous fully browsable version of the same save set. Furthermore,

- If HIST=*y*, full and successive level backups perform properly.
 - If HIST=*y* and at least one browsable save set exists, then future level backups of the same save set will back up at the specified level correctly.
 - If HIST=*n* and no previous browsable backups of the save set exist, then all backups will be at level full, regardless of level specified. If there was at least one time this save set was backed up with HIST=*y*, all future HIST=*n* backups will be backed up at the correct level, not otherwise.
 - With Sun StorageTek EBS 7.2 and later, if HIST=*n* (other variables being DIRECT=*y* and UPDATE=*y*), then all backups are performed at a level FULL, regardless of the level specified. Note that the index backup is performed at LEVEL 1, but the data is always at level FULL.
 - The behavior is the same with NDMP DSA and non-DSA NDMP 3. If the level 1 backup is forced outside of Sun StorageTek EBS using **nsrndmp_save -T** with the **-l1** option, then a LEVEL 1 backup is performed.
- ◆ UPDATE=*y*
- UPDATE forces the timestamp information to be updated with the time, date, level, and file system that is being backed up. This value must be set to *y*. If a file system is backed up at the same level as its previous backup, the old timestamp information entry is overwritten with the new information.

Note: The environment variables are case-sensitive. Check with the vendor for the latest information on supported values.

For application information variables for a specific vendor, see the particular vendor section in [“Ancillary product information” on page 700](#). These values were correct at the time of publication and *must* be set before a backup is performed. For the latest information, check with the NDMP vendor.

Additional considerations for NDMP operations

These sections provide information about various Sun StorageTek EBS settings to modify for NDMP operations.

Force incremental and interval attribute settings for NDMP tape server

If the Force Incremental attribute is set to Yes, and the Interval attribute is set to a value less than 24 hours, execution of a level backup from the Sun StorageTek EBS Console, NetWorker User program, or **save** program results in a full backup.

When the Interval attribute is set to less than 24 hours, the Sun StorageTek EBS server checks the value specified for the Force Incremental attribute. If the Force Incremental attribute is set to Yes, an incremental backup is being directed to be performed, regardless of the level specified for the backup. Since NDMP does not support incremental backups, a full backup is performed. To mitigate this problem, set the Interval attribute to 24 hours or higher, or set the Force Incremental attribute to No.

Group parallelism setting for NDMP tape server

By default, group Parallelism is set to zero, so the Sun StorageTek EBS server uses the value of the client Parallelism. Rather than depending on client Parallelism, set the group Parallelism attribute for NDMP group backups to equal the number of available NDMP drives. If the group Parallelism is set to a higher value, there will not be enough drives to support all the save sets that are queued for a backup. Large save sets may fail due to the Inactivity Timeout limit. In addition, if more than one group is being backed up simultaneously, divide the number of drives by the number of groups. Use that value for each of the group Parallelism attributes.

Performing NDMP backups

This section describes backups which use configurations with the NDMP Tape Server and storage node support for NDMP.

Tape server support for NDMP client backup

The **nsrndmp_save** command is used in NDMP operations. This command supports most of the same arguments as **save** by referencing the UNIX man page. The **-T backup_type** option within **nsrndmp_save** identifies the NDMP backup type.

These sections describe how to perform an NDMP backup by using the **nsrndmp_save** command, Sun StorageTek EBS User, or the **save** program. For more information, refer to the *NetWorker Command Reference Guide* or the UNIX man pages.

Prerequisites

Before performing a test backup, ensure that the following actions have been performed.

- ◆ Enable the NDMP Connection.
- ◆ Add the NDMP host to a backup group.
- ◆ Select a backup schedule with browse and retention policies.

Note: Incremental backup settings are not supported. If the incremental setting is selected, the Sun StorageTek EBS server performs a full backup. However, differential level 1 backups may be scheduled to function like incremental backups. For example, complete a full backup on day 1 and level 1 backups on days 2 through 7.

- ◆ Select a volume pool for the data.

Note: To prevent a non-NDMP volume from being selected for an NDMP backup, create separate pools for NDMP and non-NDMP volumes.

- ◆ Install an NDMP data module or enable the application server for NDMP operations. File systems on hosts without an NDMP data module cannot be backed up through the Sun StorageTek EBS NDMP Connection.

- ◆ Configure a non-NDMP device to back up the bootstrap and index information. If data is to be cloned, a second non-NDMP device must be configured to receive the cloned bootstrap and index information. Note that the index and bootstrap information is generated only if the scheduled group is backed up in an ad hoc manner or through the schedule.

Perform the test backup by running a scheduled group backup.

Performing a local backup by using the NetWorker User program

Use the NetWorker User program to perform a local backup that is not scheduled. A three-party backup *cannot* be performed with the NetWorker User program.

To perform a local backup:

1. In the **NetWorker User** program, click **Backup**.
2. In the **Backup** browse window, select the directories or files to be backed up.
3. To mark the files or directories for backup, click **Mark**.
4. To start the backup, click **Start**.

Performing an NDMP backup from the command prompt

Initiate NDMP backups from the command prompt by using the **nsrndmp_save** command. To browse files or directories that have been backed up, use the NetWorker User program, **nwrecover**, or the **recover** command.

Note: Configure the client in the Administration window of the Sun StorageTek EBS Console before performing a backup from the command prompt.

To perform a backup from the command prompt, use this syntax.

```
nsrndmp_save -T backup_type -s server_name -c client_name  
-l backup_level -N name -g save_group -W width -LL local  
path
```

where the **-T** option is the type of backup on the NDMP server, for example, *celestra*. For more information on the **nsrndmp_save**

command, refer to the *NetWorker Command Reference Guide* or the UNIX man page.

During backup and recovery operations, the NDMP host provides information on the amount of data moved. This status information is passed back to the Sun StorageTek EBS server and can be accessed through the Sun StorageTek EBS Console.

Note: When backups are performed through the `nsrndmp_save` command, the bootstrap is not automatically backed up. Without the bootstrap, a disaster recovery of an NDMP host cannot be performed. To perform a bootstrap recovery of an NDMP host, use the `savegrp -G group_name` command to back up the data. This command runs the specified backup group as if it were initiated from within the Sun StorageTek EBS server. All environment settings specified for that group, such as clients, pools, and schedules, are used.

Performing a three-party backup from the command prompt

Three-party backups involve two NDMP servers. For more information, see [“Three-party backup with NDMP tape server” on page 656](#).

Note: For instructions on performing a remote backup, see [“How to perform a remote backup with the SnapImage/NDMP TapeServer software” on page 720](#).

To perform a three-party backup:

1. Set up the servers as demonstrated in [Figure 44 on page 657](#).
2. Install the Sun StorageTek EBS software on the server designated as the Sun StorageTek EBS server.

Note: If the Sun StorageTek EBS storage node is involved in a configuration which uses a conventional tape or disk device, then the bootstrap and file history can be saved conventionally. There is no need then for additional setup and explicit definition for the NDMP storage device.

3. Configure the Sun StorageTek EBS server.
 - a. For the **Name** attribute of the **Client** resource, specify the hostname of the NDMP host that contains the data to be backed up.

- b. For the **Storage Nodes** attribute of the **Client** resource, verify that the destination server for the data being backed up is listed first.

The client directs the data to the first storage node in the list that has an enabled device and is able to receive the data.

- c. Complete the rest of the required **Client** resource attributes and configure the Sun StorageTek EBS server in the same manner as for any other NDMP backup.

For instructions on configuring a Sun StorageTek EBS server, see [“Configuring the Sun StorageTek EBS server for NDMP operations” on page 664.](#)

Performing DAR backups

DAR is an optimized data recovery operation that allows data to be recovered in the middle of a tape set without the need to parse the tape set sequentially. This significantly reduces recovery time of large backups.

DAR is supported with SnapImage and the Sun StorageTek EBS DSA feature. Any data server that supports DAR is able to use this functionality when:

- ◆ DIRECT=y is set as an information variable
- ◆ DSA enabled storage node is used.

DSA acts as an agent in the performance of backups between a Sun StorageTek EBS server and any client without Sun StorageTek EBS software. An example of a DSA is an NDMP host that generates proprietary save data and sends that data to a Sun StorageTek EBS storage device to have a save set associated to it. Similarly, a DSA acts as an agent in the recovery between a Sun StorageTek EBS server and any client without Sun StorageTek EBS software.

When performing a DAR recovery from a tape device, the tape device needs to support variable length records, refer to the tape device vendor’s manual. If the tape device is not configured for variable length records, then DAR performance will degrade. This is true for any tape server as well.

To determine whether DAR is supported with a particular NDMP vendor, refer to the *NetWorker Software Compatibility Guides*.

To specify whether to use DAR, set the application information variables before the backup, specify these values.

DIRECT=y

HIST=y

DAR is supported in these NDMP configurations.

- ◆ Local
- ◆ Three-party

A DAR backup is performed in the same manner as a non-NDMP based backup. A DAR recovery is performed through the **recover** command, Sun StorageTek EBS User, or **nwrecover**.

Note: The **nsrndmp_recover** program cannot be used for a recovery with DAR.

Storage node support for NDMP client backup

In addition to being able to back up to an NDMP tape device, the **nsrndmp_save** program enables NDMP clients to back up to a Sun StorageTek EBS non-NDMP storage device (Sun StorageTek EBS storage node).

For more information on the **nsrndmp_save** command, refer to the *NetWorker Command Reference Guide* or the UNIX man page.

Once enabled, the savegroup starts the **nsrndmp_save** program on a specified host. The host could be any true Sun StorageTek EBS client (with or without Sun StorageTek EBS storage node software) or the Sun StorageTek EBS server host itself. The hostname is obtained from the option specified as part of the **nsrndmp_save** command (**-I hostname**) and provided as part of the Client resource. For example:

```
nsrndmp_save -c netapp760a -s hawkeye -I NWClient_host -M  
-T dump /savepoint
```

These sections describe how to perform an NDMP backup by using the **nsrndmp_save** command and the **NetWorker User** program. For information on the **nsrndmp_save** command, refer to the *NetWorker Command Reference Guide* or the UNIX man page.

The **nsrndmp_save** program starts the **nsrdsa_save** program (which is part of the Sun StorageTek EBS client software package) to back up data to a Sun StorageTek EBS storage device.

The **nsrndmp_save** program receives the file history, then processes and stores the indexes. The host on which the **nsrndmp_save** runs is the *index host*. The data to be backed up is generated by the NDMP data server. The host on which the **nsrdsa_save** program is running acts as a proxy to the NDMP host, which is the *proxy host*.

The **nsrndmp_save** program and **nsrdsa_save** program can be disassociated to run on different index and proxy hosts. This action helps improve performance and is highly scalable. For example, **nsrndmp_save** can be dedicated to run on a high-end host for processing millions of indexes, while **nsrdsa_save** can run on another host that has devices attached to it.

Data write technologies

The **nsrdsa_save** program, on execution, establishes a save session with the Sun StorageTek EBS server and listens on a port number. After a DSA receives data from the NDMP client, there are three different technologies that a DSA can use to write the data to a Sun StorageTek EBS storage device.

- ◆ Immediate save technology

The DSA reads the data by using TCP/IP into shared memory. The **nsrmmd** program writes the data to a storage device from shared memory. Virtually all the data from the NDMP client goes directly to **nsrmmd**.

- ◆ Direct file access technology for a backup to disk

The DSA directly writes the data to disk by passing the **nsrmmd** program. The **nsrmmd** program only plays a role in loading the volume. This is a highly efficient and high performance approach.

- ◆ Nonimmediate save technology (or remote save)

The DSA reads the data by using TCP/IP into a local buffer and transmits it to the **nsrmmd** program that is also using TCP/IP. The **nsrmmd** program writes it to the storage device. This approach is inefficient and has slow performance.

Rather than nonimmediate save technology, configure the setup so that the storage device is local to the **nsrndmp_save** program, and that an immediate save technology is supported. If an immediate save technology is not supported, such as when the attached storage device is remote, the DSA will fall back to a nonimmediate save technology.

Cloning and staging

After a backup is performed to a non-NDMP device, cloning and staging operations can be performed by using non-NDMP based Sun StorageTek EBS cloning and staging features and without involving the NDMP data or tape server. When NDMP save sets are marked as non-NDMP based Sun StorageTek EBS save sets and the volume data format is compatible with non-NDMP based Sun StorageTek EBS save sets, cloning and staging operations can be performed normally.

Multiplexing

Based on the server and device parallelism values, simultaneous multiple NDMP backup sessions can use a common non-NDMP device so that the device is kept busy. Similarly, multiple simultaneous NDMP recover sessions can read from a common volume if the data is multiplexed on that volume.

If the data is not multiplexed, then one NDMP save instance waits for the other to finish in the event that there are no available resources.

Multiple NDMP save instances can coexist with non-NDMP Sun StorageTek EBS save instances on the same volume. Any DSA save stream can join a non-NDMP Sun StorageTek EBS save stream. Both can be sent to the same volume.

Performing a local backup from a Sun StorageTek EBS client computer

Use the NetWorker User program to perform a local backup that is not scheduled.

Note: A three-party backup cannot be performed with the NetWorker User program.

To perform a local backup:

1. In the **NetWorker User** program, click **Backup**.
2. In the **Backup** browse window, select the directories or files to be backed up.
3. To mark the files or directories for backup, click **Mark**.
4. To start the backup, click **Start**.

Note: UNIX users must use the **save** program.

Performing an NDMP backup from the command prompt

Initiate NDMP backups from the command prompt by using the **nsrndmp_save** command. With a backup performed from the command prompt, files or directories cannot be browsed. To browse files or directories that have been backed up, use **nwrecover** (UNIX) or the **recover** command (UNIX).

Note: You must configure the client in the Administration window of the Sun StorageTek EBS Console before performing a backup from the command prompt.

To perform a backup from the command prompt, use the following syntax.

```
nsrndmp_save -T backup_type -s server_name -c client_name
-I hostname -l backup_level -M -N name -P hostname
-g save_group -W width -LL local_path
```

where

- ◆ The **-M** option designates a backup to a non-NDMP device.
The Sun StorageTek EBS software selects a storage node that has non-NDMP devices only. If there is more than one, ascending order is used.

- ◆ The **-P hostname** option designates a host for the non-NDMP based backup.

This option is valid only if the **-M** option is also present. If this option is absent, then the host is assumed to be the host that is local to the **nsrndmp_save** command. This *hostname* must be a valid Sun StorageTek EBS client and should be listed in the remote access list of the NDMP Client resource.

Unless the hostname of the client initiating the backup is added to the host for the non-NDMP based backup's `/nsr/res/servers` file (UNIX example), the backup will fail.

For information on the **nsrndmp_save** command, refer to the *NetWorker Command Reference Guide* or the UNIX man page.

Performing an NDMP three-party backup

Three-party backups involve two NDMP servers. For more information, see [“Three-party backup with NDMP tape server” on page 656](#).

To perform a three-party backup:

1. Set up the servers as demonstrated in [Figure 44 on page 657](#).
2. Install the Sun StorageTek EBS software on the server designated as the Sun StorageTek EBS server.

Note: You do not need to install any additional software on the NDMP servers. If the Sun StorageTek EBS storage node is part of the configuration when you use a conventional tape or disk device, then the bootstrap and file history can be saved conventionally. No additional setup and no explicit definition is needed for an NDMP storage device.

3. Configure the Sun StorageTek EBS server by using the **Administration** window of the Sun StorageTek EBS Console.
 - a. For the **Name** attribute of the **Client** resource, specify the hostname of the NDMP host that contains the data to be backed up.
 - b. For the **Storage Nodes** attribute of the **Client** resource, verify that the destination server for the data being backed up is listed first.

The client directs the data to the first storage node in the list that has an enabled device and is able to receive the data.
 - c. Complete the rest of the required **Client resource** attributes and configure the Sun StorageTek EBS server as you would for any other NDMP backup.

For instructions on configuring a Sun StorageTek EBS server, see [“Configuring the Sun StorageTek EBS server for NDMP operations” on page 664](#).

Performing NDMP recoveries

NDMP save set and directory-level recoveries are performed with Sun StorageTek EBS User (Windows), **nwrecover** (UNIX), or the **nsrndmp_recover** command. NDMP file-by-file recoveries are performed through **nwrecover** or the **recover** command.

The **nsrndmp_recover** command supports most of the same command line operations as **recover(1m)**, in addition to others that specifically support NDMP. When data is retrieved with **nwrecover** (UNIX) or Sun StorageTek EBS User (Windows), the **nsrndmp_recover** command is selected automatically.

Note: NDMP does not support the recover options **Rename Recovered File** and **Discard Recovered File**. For both save set and file-by-file recoveries, *current files are always overwritten*.

Storage node support for NDMP client recovery

The **nsrndmp_recover** program recovers data from a Sun StorageTek EBS storage device when **nsrdsa_recover** is started on the same host. The **nsrndmp_recover** program is spawned by these programs.

- ◆ **recover**
- ◆ **nwrecover**
- ◆ **winworkr** (Sun StorageTek EBS User graphical interface)
- ◆ **command line**

The **nsrndmp_recover** program sends data to the NDMP data server. The **nsrndmp_recover** and **nsrdsa_recover** programs cannot disassociate themselves as with the backup programs, **nsrndmp_save** and **nsrdsa_save**. The **nsrndmp_recover** program identifies that the save set is stored on a non-NDMP device and invokes the **nsrdsa_recover** program to perform a recovery from the non-NDMP device. There are no changes to the command line options for **nsrndmp_recover** when using storage node support for NDMP client recovery.

Note: Data written to a storage device by the **nsrdsa_save** program can be recovered only by using the **nsrdsa_recover** program. A tape that has NDMP data backed up with the **nsrdsa_save** program cannot be used by any other recovery tool.

Optimizing recoveries

When a backup is performed with the **-P**, **-I**, or **-M** option, and the intention is to optimize recovery time, launch a recovery on a host that has locally attached Sun StorageTek EBS devices. If a recovery is launched on a host other than the device host, then the recovery performance will degrade as data flows from the device host to the recovery host, and then from the recovery host to the NDMP data server.

Performing a save set recovery

These sections describe how to perform a save set recovery from the Sun StorageTek EBS User or **nwrecover** programs, or from the command prompt. For information about directed recoveries, see [“Performing a directed recovery” on page 694](#).

How to perform a save set recovery with the NetWorker User program

To perform a save set recovery from the NetWorker User program:

1. From the **Operation** menu, select **Save Set Recover**.
2. Select the **NDMP** client with the save set data to be recovered and click **OK**.

The save sets available for recovery appear in the **Save Set** dialog box.

3. From the **Save Set Name** list box, select the specific save set with the data to be recovered.

After a save set is selected, that save set's backup instances appear in the **Version** window.

4. Select the particular instance of the save set's backup to recover.
5. If needed, specify a subdirectory in the **Path to Recover** attribute.
6. Click **Start**.

Note: The **Save Set Recover** window contains a **Recover Options** window for NDMP recoveries. This window is used if you are recovering the data to a path other than the save path. For instructions on using this window, see [“How to perform a directed save set recovery” on page 694](#).

How to perform a save set recovery with the Sun StorageTek EBS Recover program

To recover save sets by using **nwrecover**:

1. In **nwrecover** program, select **Save Set Recover** from the **Options** menu.
2. In the **Save Set** window, click the save set to be recovered.

You can select an unlimited number of versions for the same save set for simultaneous recovery.

- If you do not choose a save set from the list, the Sun StorageTek EBS server automatically selects the last save set on the list.
- If you do not choose a save set instance to recover, the Sun StorageTek EBS server automatically selects a save set instance.

3. When all the files to recover are selected, click **Recover**.

Perform a save set recovery from the command prompt

To perform a save set recovery from the command prompt, type:

```
nsrndmp_recover -c client -s server -S ssid/cloneid
```

For example, to recover data to the original location client named *venus*, with a server named *mars*, from the command prompt, type:

```
nsrndmp_recover -c venus -s mars -S 2485094913
```

Destructive save set recoveries

When NDMP data is backed up using the SnapImage Module, save set recoveries are generally destructive. With a destructive save set recovery, data can be recovered to the original location or an alternate location, and in either case all existing data is overwritten. Essentially, destructive save set recoveries overlay the data at File system level and re-impose the saved image of the File system.

Destructive save set recoveries are performed using the **nsrndmp_recover** command with the **-r raw_device** and **-m mountpoint**

options. When **-r raw_device** is specified, **-m mountpoint** is mandatory (however, when **-m mountpoint** is specified, **-r raw_device** is not required). For example, on a Microsoft Windows system, the following command would perform a destructive save set recovery to the P:\ drive:

```
nsrndmp_recover -s mars -c venus -m P:\ -r P:\ -S  
2674606849
```

On a UNIX system, the following command would perform a destructive save set recovery to the /dev/dsk/c1t1d0s0 device, mounted at /:

```
nsrndmp_recover -s mars -c venus -r /dev/dsk/c1t1d0s0 -S  
2674606849  
-m /
```

Note: Excluding the **-r** option from the above commands, and then identifying the pathname of the file to be restored, will make the SnapImage saveset recoveries non-destructive and operate at the file/directory level rather than the filesystem level. This will still overwrite existing files on the destination that have the same names as those in the restore list, but will leave other data untouched on the File system. This may be useful when doing a directory level recovery in a high density filesystem environment to restore everything under one directory when it is not practical to pass all the million file names using the NetWorker User or **nwrecover** graphical interface.

For information on the **nsrndmp_recover** command, refer to the *NetWorker Command Reference Guide* or the UNIX man page.

Performing a directory-level recovery

These sections describe how to perform a directory-level recovery from Sun StorageTek EBS User or from the command prompt. For information about directed recoveries, see [“Performing a directed recovery” on page 694](#).

How to perform a directory-level recovery from the NetWorker User program

To perform a directory-level recovery from the NetWorker User program:

1. From the **Operation** menu, select **Save Set Recover**.
2. Select the **NDMP** client from the **Source Client** window with the save set data to be recovered and click **OK**.

The save sets available for recovery appear in the **Save Set** dialog box.

3. In the **Save Set Name** list box, select the save set with the data to recover.

The save set's backup instances appear in the **Version** window.

4. Select the particular instance of the save set's backup to recover.
5. Click **Start**.

Note: The **Save Set Recover** window contains a **Recover Options** window for NDMP recoveries. This window is used to recover data to a path other than the save path. For instructions on using this window, see [“How to perform a directed save set recovery” on page 694](#).

How to perform a directory-level recovery from the command prompt

To perform a directory-level recovery:

From a UNIX command prompt, type:

```
nsrndmp_recover -c client -s server -S ssid -v  
verify_flag paths
```

From a Microsoft Windows command prompt, type this command:

```
nsrndmp_recover -s server -c client -R recover_target {-r  
rawdev -S ssid -m mntpnt|-F} -v verify_flag paths
```

For information on the **nsrndmp_recover** command, refer to the *NetWorker Command Reference Guide* or the UNIX man page.

Performing a file-by-file recovery

A file-by-file recovery only recovers a select group of files or directories. These sections describe how to perform a file-by-file recovery.

How to perform a file-by-file recovery from the recover program

To recover files by using **nwrecover**:

1. To open the Sun StorageTek EBS Recover window, type the following at the command prompt:

```
nwrecover
```

You can select a file that is listed in the Sun StorageTek EBS Recover window for recovery. To perform a recovery:

- a. Browse the index for a backups.
- b. Select various versions of the file to recover.
- c. View your marked files.
- d. Relocate files upon recovery (optional).
- e. Recover files from another authorized system (optional).

An authorized system is a client from which you have permission to recover data.

2. If necessary, select a server by clicking **Change Server** on the speedbar.
3. If necessary, change the level of displayed file information.
 - To expand the directory display one level, double-click the directory folder in the directory display.
 - To expand a directory branch to display subdirectories, click a directory folder and select **Expand Branch** from the **tree** menu.
 - To collapse a branch, double-click the directory folder in the display.
 - To view detailed information for files in a directory, select **File Details** from the **View** menu.
4. Select the files (or directories) to be recovered, and click **Mark**.
5. From the **View** menu, select **Volumes** to see whether the volumes are online for the recovery.
6. Click **Start** to begin the recovery.
7. In the **Conflict Resolution** dialog box, click **OK**.
8. When the recover completion time message in the **Recover Status** window appears, click **Cancel** to close the window.

How to perform a file-by-file recovery with the NetWorker User program

To perform a file-by-file recovery with the NetWorker User program:

1. Click **Recover** to open the **Source Client** dialog box.
2. Select the source client with the data to recover, and click **OK**.
The local client is the default selection.
3. In the left pane of the **Recover** window, select the save set that contains the required files.
4. In the right pane, select the file or files to recover.
5. Click **Mark** to select these files for recovery.
6. To recover the files to another path on the same host:
 - a. From the **Options** menu, select **Recover Options**.
 - b. In the **Relocate Recovered Data To** text box, specify the path.
 - c. Click **OK**.
7. Click **Start**.

How to perform a file-by-file recovery from the command prompt

To perform a file-by-file recovery:

1. From the command prompt, type:
recover -s server
2. When prompted, type the directory to browse, for example:
cd \.
3. Issue the appropriate commands to add the necessary files to the recover list.

For a complete list of command options, refer to the *NetWorker Command Reference Guide*.
4. When all the required files have been added, type:
recover

On a Microsoft Windows a Windows system program named **recover.exe** is also located in `%SystemRoot%\System32`. To avoid using the Windows version of **recover.exe**, do one of the following:

- ◆ Include the full path at the command prompt.
- ◆ Ensure that `<Sun StorageTek EBS_install_path>\bin` is listed before `%SystemRoot%\System32` in the PATH environment variable.

Performing a directed recovery

Sun StorageTek EBS software with NDMP supports directed recoveries that enable you to recover backup data to a host or path other than the one used to back up the original data.

Note: The operating system of the target host (*hostname*) must be the same as the one used to back up the data, and the target host must be a client of the Sun StorageTek EBS server. If it is not a client, the server cannot obtain the correct username and password, and the data cannot be recovered to that host. For example, if the original data was backed up to a NetApp filer, the data must be recovered to the same NetApp filer or another NetApp filer that is a Sun StorageTek EBS client.

Note: To perform a directed recovery with an Auspex filer, Auspex requires that you specify an existing directory as the destination directory. If the directory does not already exist, the recovery will not complete.

How to perform a directed save set recovery

You can perform a directed save set recovery by using the **NetWorker User** program or the **nsrndmp_recover** command.

- ◆ When using Sun StorageTek EBS User:
 1. From the **Operation** menu, select **Save Set Recover**.
 2. In the **Source Client** window, select the source client.
 3. In the **Save Sets** dialog box, select the backup version to recover.
 4. Click **Recover Options**.
The **NDMP Recover Options** window appears.
 5. In the **Destination Client** text box, specify the client to receive the recovered data.

6. In the **Relocate Recovered Data To This Path** text box, specify the recovery path for the volume. If recovering to a Windows platform, this attribute should contain the same drive letter as the **Raw Device** attribute.

Note: If you are recovering to a filer or UNIX platform, specify *target_hostname::mount_point*.

7. In the **Relocate Recovered Data To This Raw Device** text box, specify the drive letter of the destination drive. If you do not specify the raw device name of the destination, the save set is recovered and the files are overwritten, but the current file system structure is retained.

8. Click **OK**.

9. In the **Save Set** window, click **OK**.

- ◆ When using **nsrndmp_recover**, type:

```
nsrndmp_recover -c client -m  
target_hostname::mount_point -s ssid
```

For the mount point, specify the NAS computer hostname. If you are using Data ONTAP, you might need to add a slash (/) after the mount point. For example, *target_hostname::mount_point/*.

Note: In these command sequences, the host specified is the target host to which the data is recovered. If a host is not specified, the data is recovered to the original application server. The *mount_point* variable remains the previously defined mount point of the application server.

For more information on the **nsrndmp_recover** command, refer to the *NetWorker Command Reference Guide* or the UNIX man page.

How to perform a directed file-by-file recovery

You can perform a directed file-by-file (Windows) recovery by using either the NetWorker User program or the **recover** command.

- ◆ When using the **NetWorker User** program:
 1. Click **Recover** to open the **Source Client** dialog box.
 2. Select the source client with the data to be recovered, and click **OK**.
 3. Select the source client with the data to recover, and click **OK**.

4. In the left pane of the **Recover** window, select the save set that contains the files to recover.
5. In the right pane, select the files to recover.
6. Click **Mark**, then **Start**.
- ◆ When using the interactive **recover** program:
 1. From the command prompt, type:

```
recover -s server
```
 2. When prompted, type the directory to browse, for example:

```
cd \.
```
 3. Issue the appropriate commands to add the necessary files to the recover list.
 4. For a complete list of command options, refer to the *NetWorker Command Reference Guide* or the UNIX man page.
 5. To recover the files to a different location, type:

```
relocate target_hostname::\mount_point
```

Note: In these command sequences, the host specified is the target host. If a host is not specified, the target is the original application server. For the mount point, specify the NAS computer hostname. If you are using Data ONTAP, you might need to add a backslash (\) after the mount point. Here is an example, *target_hostname::\mount_point\.*

 6. When all the required files have been added, type this command:

recover

The files are recovered to the specified location.

How to perform a directed index recovery

You can perform a directed index (UNIX) recovery using the **recover** program.

- ◆ When using the **recover** program:
 1. Select **Relocate** from the **Operations** menu.
 2. For the **Relocate** attribute, use this syntax:

```
target_hostname::/mount_point
```
 3. Complete the other attributes for a non-NDMP based recovery.

◆ When using the interactive **recover** program:

1. From the command prompt, enter:

```
recover -s server
```

2. When prompted, type the directory to browse, for example:

```
cd /.
```

3. Issue the appropriate commands to add the necessary files to the recover list.

For a complete list of command options, refer to the *NetWorker Command Reference Guide*.

4. To recover the files to a different location, enter this command:

```
relocate target_hostname::/mount_point
```

Note: In these command sequences, the host specified is the target host. If a host is not specified, the target is the original application server. For the mount point, specify the NAS computer hostname. If you are using Data ONTAP, you might need to add a slash (/) after the mount point, for example, *target_hostname::/mount_point/*.

5. When all the required files have been added, type:

```
recover
```

The files are recovered to the specified location.

NDMP cloning

NDMP cloning is set through the same Sun StorageTek EBS clone interface as non-NDMP based backups. For information on how to clone data, see [Chapter 9, "Cloning."](#)

Note: To support cloning, the source NDMP host must be running NDMP version 3 or later. The destination server can be running any version of NDMP, but a volume cloned with NDMP earlier than version 3 cannot be cloned again to another volume.

Cloning between storage nodes

Cloning between storage nodes is accomplished by an NDMP tape server on the source node by reading from a volume, and another NDMP tape server on the target node by writing to a volume.

However, cloning from a NDMP tape device to a non-NDMP tape device, and vice-versa, is not supported.

If the save set to be cloned was backed up by **nsrndmp_save** by using **nsrdsa_save** (that is, the DSA feature save set flags are used to differentiate the save set records, which include *N* and *s*), then use **nsrclone**, and not **nsrndmp_clone**, to clone these save sets. The **nsrdsa_save** generated save sets can be cloned to any Sun StorageTek EBS storage device other than an NDMP tape device.

The source node is determined by the location of a source volume. The location of the source volume is determined either by its currently mounted location or, if unmounted, by its location field (see the **mmlocate** man page). The target node of a clone is found by the Clone Storage Nodes attribute of the Client resource in descending priority.

Cloning functionality

The following functionality applies to NDMP cloning.

- ◆ The Sun StorageTek EBS Console and the command line interface support NDMP volume cloning, save set cloning, and the cloning of all save sets as part of a scheduled group.
- ◆ NDMP tapes from one NDMP host can be cloned to another NDMP host of the same type. For example, tapes from a NetApp filer that has a library attached can be cloned to another NetApp filer or to the same filer.
- ◆ NDMP cloning can copy data from one type of tape device to another, for example data from DLT to AIT.
- ◆ Once the cloning is complete, the Sun StorageTek EBS server verifies that the cloned copy was successfully created. In the Volumes window that contains the save set information, the cloned save set is marked cloned.
- ◆ A cloned volume or save set can be automatically or recovered in an ad hoc manner. For more information, see [“Volume cloning” on page 273](#) and [“Recovering cloned data” on page 283](#).

NDMP index and bootstrap cloning

Index and bootstrap cloning is performed only through a non-NDMP-based cloning device. Index and bootstrap cloning can be

achieved either through the command prompt by using **nsrclone** or by using the Sun StorageTek EBS Console through a scheduled group with automatic cloning. For more information on automatic cloning, see [“Cloning a save set automatically” on page 276](#).

A full device setup for NDMP cloning involves four devices when automatic cloning is enabled.

- ◆ An NDMP tape device that is used for NDMP backups and is the source device for NDMP cloning.
- ◆ An NDMP cloning device that is used to clone an NDMP save set or volume.
- ◆ A non-NDMP device that is used for backing up bootstrap information and indexes.
- ◆ A non-NDMP cloning device that is used for cloning indexes and bootstrap from an NDMP backup.

Note: The indexes and bootstrap are non-NDMP save sets, so a non-NDMP device is needed to clone those non-NDMP save sets. The indexes and bootstrap both go to the same volume, unless they are configured to go to separate devices.

When cloning is performed in an ad hoc manner, a minimum of two devices are required, one to read the existing data and one to write the cloned data. For more information, see [“How to clone a save set manually” on page 274](#).

Ancillary product information

These sections cover limitations and configuration requirements for specific vendors and other NetWorker modules.

- ◆ [“Filers that act as data servers” on page 700](#)
- ◆ [“Filers that act as tape servers only” on page 717](#)

Filers that act as data servers

This section contains configuration information for these vendor products that act as NDMP data servers.

- ◆ [“Network Appliance” on page 701](#)
- ◆ [“EMC Celerra” on page 706](#)
- ◆ [“EMC Centera” on page 710](#)
- ◆ [“EMC IP4700” on page 710](#)
- ◆ [“Auspex” on page 711](#)
- ◆ [“Procom NetFORCE” on page 714](#)
- ◆ [“Mirapoint” on page 715](#)
- ◆ [“BlueArc” on page 716](#)

Backup on NDMP servers is dependent on the data server provider type. Servers use the commands listed in [Table 98 on page 700](#).

Table 98 NDMP server examples (1 of 2)

Server	Command	Function
EMC	dump	Used for backing up filer data to tape. Also used to back up directories, quota trees, or entire volumes.

Table 98 NDMP server examples (2 of 2)

Server	Command	Function
NetApp	dump	Used for backing up filer data to tape. Also used to back up directories, quota trees, or entire volumes.
Auspex	gtar	Used for archiving the contents of a directory to a file or tape.
EMC SnapImage Module	SIDF or dd	SIDF (System Independent Data Format) backups allow users to interchange media with operating system backup utilities and other tape backup products from vendors that comply with the SIDF standard. A dd-compatible command backs up all blocks in the file system. Data is written in dd image.

Only those variables listed in the sections corresponding to a given NAS filer are supported by the Sun StorageTek EBS software. Variables documented in NAS filer reference guides do not necessarily work for Sun StorageTek EBS backups. In these cases, the results may be unpredictable.

For example, the variable FILESYSTEM is supported by NetApp. However, with Sun StorageTek EBS 6.x, this setting was ignored and only the save set value was used. With Sun StorageTek EBS 7.2.x, this value is passed to NetApp, which translates the path as required. This is the path that is backed up, not the one specified by the save set.

Network Appliance

The following sections provide information about limitations, autochanger configuration, and application information variables for the NetApp filer. For a complete list of supported Data ONTAP versions, refer to the *EMC NetWorker Software Compatibility Guide*.

Features and limitations

These sections cover NDMP issues that are specific to NetApp hosts.

Note: NetApp passwords are limited to eight characters.

Backup and recovery of large number of files

On Network Appliance clients with an operating system of Data OnTap 6.4 and later, all metadata is read from tape before the files are recovered. As such, with large save sets (save sets with 20 million files or more), the recovery time for a file can exceed three hours. This

also applies for backup, as the metadata for the whole volume is recorded onto tape even for a single file backup.

Support for European filenames

The Sun StorageTek EBS software supports the NDMP backup, recovery (save set, directory, and file-level), and interface display of European filenames by using a NetApp filer and supported Data ONTAP version.

The supported configurations are:

- ◆ Nonlocalized Sun StorageTek EBS release 7.1 software for Solaris English 8 (or localized European version, if available) on NetApp filers running Data ONTAP 6.3.x and later.
- ◆ Nonlocalized Sun StorageTek EBS release 7.1 software for English Windows 2000 on NetApp filers that run Data ONTAP 6.3.x and higher.

Contact Network Appliance Support to verify which languages each of the various Data ONTAP versions support. Not all Data ONTAP versions support the backup and recovery of all languages. NetApp is compliant with internationalization support. However, the ability of a particular Data ONTAP version to back up and recover the local language settings must be verified.

These sections contain important notes, requirements, and recommendations for supporting localized data with NDMP.

UTF-8 versions supported

The Sun StorageTek EBS software supports the UTF-8 format with CIFS clients. NFS clients of a NetApp filer are only supported if the NFS clients can generate UTF-8 encoded data. Support for UTF-8 is specified in the Application Information attribute of the Client resource.

- ◆ If the NetApp filer's volume is configured for UTF-8 encoding/code set, the Sun StorageTek EBS server must also have the UTF-8 variable set to Yes in the Application Information attribute of the NDMP Client resource.
- ◆ If the filer's volume is not configured for UTF-8 encoding/code set, the Sun StorageTek EBS server must also have the UTF-8 variable set to No.

To support nonASCII characters when using NDMP, the UTF-8 settings on the filer and the Sun StorageTek EBS server must match.

To set the UTF-8 variable, perform one of the following steps.

- ◆ If the data from the filer is *not* in UTF-8 format, either leave the value blank or type:

UTF8=**n**

The default is n.

- ◆ If the data from the filer is in UTF-8 format, type:

UTF8=**y**

The default is n.

Single save sets support only one code set

A single save set supports data that belong to only one code set. If you have data in multiple code sets, you must create multiple save groups.

The save set can contain filenames that belong to different languages if all characters in those languages belong to the same code set. For example ISO 8859-1 and ISO 8859-15 include most Western European languages, such as French, Spanish, and Portuguese, so filenames from these languages can be backed up in a single save set.

Required NDMP version when running DAR on a NetApp host

To run DAR on a NetApp host, you must have NDMP version 3 or later. Recoveries fail if an earlier NDMP version is used.

How to verify the NDMP version

To verify the NDMP version:

1. Log in to the NetApp host as root or as a Windows Administrator.
2. Type this command:

ndmpd version

The NDMP version is displayed.

How to change the NDMP version

To change the NDMP version:

1. Log in as root or as Windows Administrator.
2. Stop the NDMP process by typing:

ndmpd off

The NetApp host confirms that the NDMP process has stopped.

3. To change the **NDMP** version, type:

```
ndmpd version 4
```

The NetApp host confirms that the **NDMP** version is now set to 4.

Note: The NDMP version can also be set to 3.

4. To restart the **NDMP** process, type:

```
ndmpd on
```

The NetApp host confirms that the NDMP process has started, and DAR can now be run.

NetApp zoning requirements for DDS in a SAN environment

In order to configure DDS with NetApp filers, a zoned SAN configuration is required. Zoning is a feature of the Fibre Channel switch.

The NetApp zone, which contains only the NetApp filers and tape devices, must be configured on the Fibre Channel switch. This NetApp zone may also include the robotic arm and must also be configured in an arbitrated loop.

All non-NetApp servers that are attached to the same Fibre Channel switch must be excluded from the NetApp zone. A separate zone must be configured for the non-NetApp servers, in which an arbitrated loop may or may not be a requirement.

The NetApp zone and all other zones can overlap on the tape devices within the SAN, so that the tape devices are visible to both zones.

How to find the device pathname for a NetApp host

The pathname of the media device is required before the autochanger for NDMP backups and recoveries can be configured. Use the pathname to configure the autochanger with the **jbconfig** program, as described in [“Configuring library support for NDMP” on page 666](#).

Note: This procedure is only an example. For the correct syntax and usage, refer to the NetApp documentation.

To identify the media device pathname:

1. Log in as root or as Windows Administrator

2. Verify that the tape device is installed on the NetApp filer by typing this command.

sysconfig -v

The host responds with:

```
NetApp Release 6.2: Sun Mar 12 13:29:37 PST 2007
System ID: 0016784666 (NetAppHost1)
slot 6: SCSI Host Adapter 6 (Qlogic ISP 1040B)
Fast/Wide, Differential
Firmware Version 4.65 Clock Rate 60MHz.
4: QUANTUM Powerstor L200 001F
5: QUANTUM DLT7000 2255
```

3. Determine the device pathname by typing this command.

sysconfig -t

The host responds with a list of media device names.

```
Tape drive (6.5) Digital DLT7000
nrst0a - no rewind device, format is: 85937 bpi 70 GB
(w/comp)
nrst0m - no rewind device, format is: 85937 bpi 35 GB
```

where:

- **(6.5)** indicates slot 6 and SCSI ID 5. This information must match the output in the **sysconfig -v** command.
- **nrst0a** is the media device name.

If the NDMP tape server is running version 2 or does not support NDMP_CONFIG interfaces, determine the autochanger handle by typing this command.

sysconfig -m

The host responds with the devices on the host.

```
Media changer (6.4) QUANTUM Powerstor L200 mc0 - media
changer device
```

where **mc0** is the autochanger handle.

Note: When **jbconfig** prompts for the hostname and device path for a NetApp device, do *not* type a slash before the device name. Although the **jbconfig** program completes without errors if the slash is typed, NetApp will not recognize the tape device or autochanger, and you will be unable to label the tape.

Application information variables

In addition to the standard application information variables, HIST=y and UPDATE=y, that are required for all vendors, [Table 99](#) lists variables specific to NetApp that may be required. Type these variables in the Application Information attribute of the Client resource, as described in [“Configuring an NDMP Client resource” on page 673](#).

Table 99 NetApp application information variables

Variable	Required	Values and meaning
FILESYSYTEM= <i>path</i>	No	This variable, if passed to NetApp, will supersede the save set specification.
DIRECT= y/n	Yes for DAR operations	This value must be set to y if you are performing a DAR recovery. If you are not performing a DAR recovery, the value is set to n . DAR is supported on Data ONTAP 6.1 and later. For additional information about DAR, see “Performing DAR backups” on page 681 .
EXCLUDE=	No	This string value determines which files are excluded from backup. These rules apply. <ul style="list-style-type: none"> The string is a filename. Only filenames are accepted, not absolute paths. The asterisk (*) is accepted as a wildcard, but it must be the first or last character in the string (or both). To list multiple files, separate each name with a comma. A comma cannot appear as part of the filename. Spaces are not allowed. You can specify up to 32 strings.
EXTRACT_ACL= y	Yes to recover ACLs	To recover access control lists (ACLs) when using DAR with a NetApp host, you must set the value to y . The default is n .
UTF8=y/n	Yes for UTF-8 formatted data	Specifies whether the data on the filer is in UTF-8 format. To support nonASCII characters when using NDMP, the UTF-8 settings on the filer and the Sun StorageTek EBS server must match. <ul style="list-style-type: none"> If the data from the filer is not in UTF-8 format, set the value to n. If the data from the filer is in UTF-8 format, set the value to y. The default is n .

EMC Celerra

These sections provide information about limitations, autochanger configuration, and application information variables for the Celerra host. For a complete list of supported versions, refer to the *EMC Software Compatibility Guide*.

Celerra considerations with NDMP

These sections discuss NDMP issues that are specific to Celerra filers.

Celerra backup of root file system

Instead of specifying a save set of All for an Celerra backup operation, the separate file systems should be named in the save set definition, excluding the root, or "/" file system. Including the root file system causes the client index to fail.

Using an earlier version of NDMP on Celerra Data Movers

Celerra data movers are run in the default configuration, which enables support for the latest version of NDMP. Servers autonegotiate with other NDMP devices so that the NDMP versions are compatible. At times, the autonegotiation function fails. In this case, Celerra can be forced to use an earlier version of NDMP to test whether the devices can still function. This can also help to isolate NDMP issues by determining if the problem happens with different versions.

Lower the NDMP version on Celerra

The NDMP version must be set individually on each data mover that requires the modification.

To set the NDMP version on Celerra data movers so that the data mover negotiates only at the specified NDMP version or an earlier version:

1. Log in as root or as a Windows Administrator to the Celerra Control Station.
2. At the command prompt, type:

```
cd /nas/server/slot_#
```

where *slot_#* refers to the server number.

For example, /nas/server/slot_2/netd contains the configuration files for server_2.

3. Open the netd file in a text editor such as vi.
4. At the end of the NDMP string in the netd file, type:

```
proto=ndmp_version_#
```

For example, the resulting NDMP string is this when setting the NDMP version to 3.

```
ndmp port=10000 proto=3
```

5. Save the file.
6. Reboot the data mover by typing this command.

```
server_cpu server_name -reboot -m now
```

How to set the *ntape* parameter

To help avoid tape drive issues, set the *ntape* parameter on the Celerra filer. For every tape drive discovered on a particular data mover there must be a corresponding value set for the NDMP *ntape*=# value. For example, if a data mover has five tape drives configured on it, set the parameter to NDMP *ntape*=5.

To modify the parameter:

1. With a text editor, open the `/nas/server/slot_#/param` file, where *slot_#* correlates directly to the server number. For example, `/nas/server/slot_2/netd` contains the configuration files for server_2.

2. Add or modify this line.

```
NDMP ntape=n
```

The value of *n* cannot be greater than 8.

3. In order for the changes to take effect, reboot the data mover.

How to find the device pathname for a Celerra host

The pathname of the media device is required before the autochanger for NDMP backups and recoveries can be configured. Use the pathname to configure the autochanger with the **jbconfig** program, as described in [“Configuring library support for NDMP” on page 666](#).

Note: This procedure is only an example. For the correct syntax and usage, refer to the Celerra documentation.

To identify the device pathname, perform *one* of these actions.

- ◆ Re-create all devices and view all nondisks by typing the following commands at the command prompt:

```
Celerra server_devconfig movername -create -scsi -all
```

```
Celerra server_devconfig movername -list -scsi  
-nondisks
```

- ◆ Obtain the device pathname through the Celerra Administrator program.

To access the **Celerra Administrator** program:

- a. In the browser window, type the following URL:
`http://EMCcontrolhostIP:8000/top_level.htm.`
- b. Type your username and password.
- c. Use the **Celerra Administrator program** to list and/or determine SCSI devices.

Note: If the NDMP tape server is running version 2 or does not support NDMP_CONFIG interfaces, locate the autochanger handle in the Celerra Administrator program.

Application information variables

In addition to the standard application information variables, HIST=y and UPDATE=y, that are required for all vendors, [Table 100](#) lists Celerra-specific variables that may be required. Type these variables in the Application Information attribute of the Client resource, as described in [“Configuring an NDMP Client resource” on page 673](#).

Table 100 Celerra variables

Variable	Required	Values and meaning
DIRECT= y/n	Yes for DAR operations	This value must be set to y if you are performing a DAR recovery. If you are not performing a DAR recovery, set the value to n . For additional information about DAR, see “Performing DAR backups” on page 681 .
EMC_EDIR nn =	No	This string value identifies a directory to be excluded from the backup. The asterisk (*) is accepted as a wildcard as the last character. Multiple directories can be included by incrementing the number; for example: <ul style="list-style-type: none"> EMC_EDIR01=/fsX/DIRx EMC_EDIR02=/fsX/DIRy This variable is supported with Celerra version 5.5 and greater.
EMC_EFILE nn =	No	This string value determines which files are excluded from backup. The asterisk (*) is accepted as a wildcard, but it must be the first or last character in the string (or both). Multiple files can be included by incrementing the number; for example: <ul style="list-style-type: none"> EMC_EFILE01=*mp3 EMC_EFILE02=temp* This variable is supported with Celerra version 5.5 and greater.

Table 100 Celerra variables

Variable	Required	Values and meaning
OPTIONS=NT	Yes for ACL restoration	This value must be set to make sure all ACLs are recovered when NT data is contained in the backup path. In addition to setting this variable, axttrp must exist in the /nas/server/slot_#/netd file.
SNAPSURE=Y	No	This option is used to decrease the backup time for an Celerra host when DX is integrated in the Sun StorageTek EBS environment.

Char and Block Special Files

During recovery, the Celerra filer skips char and block special files. The following error message will be displayed:

```
Warning: /fs1/SPE_REL/my.char_file has an unknown file
type, skipping
```

EMC Centera

For information about the EMC Centera® Backup and Recovery Module Software, refer to the *EMC Centera Backup and Recovery Module Release 2.01 Installation and Administrator's Guide* and the *EMC Centera Backup and Recovery Module Release Supplement*. For a complete list of supported versions, refer to the *EMC NetWorker Software Compatibility Guide*.

EMC IP4700

These sections provide information about autochanger configuration and application information variables for the EMC IP4700 host. For a complete list of supported versions, refer to the *EMC NetWorker Software Compatibility Guide*.

How to find the device pathname for an EMC IP4700 host

The pathname of the media device is required before the autochanger for NDMP backups and recoveries can be configured. The device pathnames can be found through the IP4700 Administrator web interface. Use the pathname to configure the autochanger with the **jbconfig** program, as described in [“Configuring library support for NDMP” on page 666](#).

To obtain the autochanger and tape drive device pathnames:

1. In the browser window, access the **EMC IP4700 Administrator** program at this URL.

http://IP4700name/

2. Click **Tape Drives**.
3. Type the **tape list** command.
4. Use the resulting values to configure the autochanger and tape drive devices for the Sun StorageTek EBS software.

Note: If the NDMP tape server is running version 2 or does not support NDMP_CONFIG interfaces, locate the autochanger handle in the EMC IP4700 Administrator program.

Application information variables

In addition to the standard application information variables, HIST=y and UPDATE=y, that are required for all vendors, [Table 101 on page 711](#) lists IP4700-specific variables that may be required. Type these variables in the Application Information attribute of the Client resource, as described in [“Configuring an NDMP Client resource” on page 673](#).

Table 101 EMC IP4700 variables

Variable	Required	Values and meaning
FAST_INCREMENTAL= y	No	Performs a fast incremental backup. This function works only if fast incremental is enabled on the volume. You must have the SnapView/IP option to perform a fast incremental backup. The default is y .
SNAPSHOT= y	No	Backs up a snap copy of the file system. This function only works if snap copy is enabled on the volume. You must have the SnapView/IP option to use snap copy. The default is n , unless FAST_INCREMENTAL is set to y . Then, SNAPSHOT is set to y .
NO_ACLS=y	Yes	On Microsoft Windows systems, set this value to y when backing up a Windows system to ensure that ACLs are not backed up. Do not set this value to n when backing up Windows files with ACLs. The default is n .

Auspex

These sections provide information about limitations, autochanger configuration, and application information variables for the Auspex host. For a complete list of supported versions, refer to the *EMC Software Compatibility Guide*.

Auspex-Specific considerations with NDMP

These are NDMP issues that are specific to Auspex filers.

Auspex NS3000 requirements

In order to support Auspex NS3000:

- ◆ Connect the robot to channel 6 of the SCSI controller. To confirm that the robot is connected to the correct channel, inspect the device filename under the `/dev/raxac` directory. It should display a channel similar to `fsp0c6t0`.
- ◆ To use snapshots, a cache device must be reserved. For more information about snapshots, refer to the appropriate Auspex documentation.

How to back up large files with Auspex

By default, support for files larger than 2 GB is not enabled for an Auspex backup. This allows for use of a standard **gtar** tape format.

To enable support for files larger than 2 GB:

1. Open the `/usr/AXndmp/etc/config` file on the NDMP host.
2. Remove the comment marks for the line containing this text.

```
ALLOW_TAR_EXTENSION
```

3. Save the modified file.

You can now back up large files.

Note: If you modify the system to support large files, the tapes will be in nonstandard **gtar** format.

DD-Type backup limitations and requirements

DD-type backups have these limitations and requirements.

- ◆ HIST=y is not supported. Set this value to HIST=n.
- ◆ DD-type backups are only supported with NetOS V4.1P3 or higher.

Autochanger configuration tips

Configure the Autochanger resource to have these minimum timeout values.

- ◆ Eject Sleep: 10
- ◆ Cleaning Delay: 60
- ◆ Unload Sleep: 10
- ◆ Load Sleep: 90

- ◆ Deposit Timeout: 15
- ◆ Withdraw Timeout: 15
- ◆ Port Polling Period: 3

Auspex limitations

These limitations apply to Auspex backups and recoveries.

- ◆ Root partition backups are not supported. Do not back up the root partition.
- ◆ File-by-file recoveries should not exceed 10,000 files per recovery.
To recover a larger number of files, perform *one* of these steps.

- Set up multiple save sets for a given client to break the file system into directory-level save sets rather than whole volumes.
- Perform a save set recovery by using the NetWorker User program, **nwrecover**, or the **nsrndmp_recover** command from the command prompt.

How to find the device pathname for an Auspex host

The pathname of the media device is required before the autochanger for NDMP backups and recoveries can be configured. The device pathname for an Auspex computer is located in the *messages* file at */var/adm/messages*. Use the pathname to configure the autochanger with the **jbconfig** program, as described in [“Configuring library support for NDMP” on page 666](#).

For information about adding a SCSI device, refer to the Auspex documentation.

The *messages* file contains the list of devices, for example,

```
Jan 18 10:32:22 nightcap FSP_0[1611]:fsp0c7t0:STK
9714
[ Medium_Changer ][ Fast ] [ min:1792 ]
Jan 18 10:32:22 nightcap FSP_0[1611]:fsp0c7t1:Quantum
DLT4000 [ Tape ]
[ Not Negotiated ] [ min:1808 ]
Jan 18 10:32:22 nightcap FSP_0[1611]:fsp0c7t2:Quantum
DLT4000 [ Tape ]
[ Not Negotiated ] [ min:1824 ]
```

Note: If the NDMP tape server is running version 2 or does not support NDMP_CONFIG interfaces, determine the autochanger handle from the device list.

Application information variables

In addition to the standard application information variables, HIST=y and UPDATE=y, that are required for all vendors, [Table 102 on page 714](#) lists Auspex-specific variables that may be required. Type these variables in the Application Information attribute of the Client resource, as described in “[Configuring an NDMP Client resource](#)” on page 673.

Table 102 Auspex Variables

Variable	Required	Values and Meaning
DIRECT= y/n	Yes for DAR	This value must be set to y if you are performing a DAR recovery. If you are not performing a DAR recovery, set the value to n . The default is n . For additional information about DAR, see “ Performing DAR backups ” on page 681 .
SNAPSHOT= y	No	Enables or disables snapshots. The default is n .

Procom NetFORCE

These sections provide information about autochanger configuration for the Procom host. For a complete list of supported versions, refer to the *EMC Software Compatibility Guide*.

How to find the device pathname for a Procom NetFORCE host

To determine the device pathname, log in as root and type this command:

```
status dm
```

NetFORCE responds with a list of autochanger and media device names. Use the appropriate device name when configuring the autochanger with the **jbconfig** program, as described in “[Configuring library support for NDMP](#)” on page 666.

Note: If the NDMP tape server is running version 2 or does not support NDMP_CONFIG interfaces, you must determine the autochanger handle. On Procom NetFORCE, the SCSI device name format is *isp1tSSL[L]*, where *isp1* is the autochanger handle. The Fibre Channel device format is *ffx1tSSL[L]*, where *ffx1* is the autochanger handle.

Postconfiguration requirements for Procom NetFORCE host

After using the **jbconfig** program to configure an autochanger for a Procom NetFORCE host:

1. Reset the autochanger by typing this command.

```
/usr/sbin/nsrjb -HE
```

2. To read previously-labeled tapes back into the database, you must inventory the autochanger.

```
/usr/sbin/nsrjb -IE
```

Mirapoint

These sections provide information about requirements and autochanger configuration for the Mirapoint host. For a complete list of supported versions, refer to the *EMC NetWorker Software Compatibility Guide*.

Requirements

These requirements apply to the Mirapoint system.

- ◆ After restoring a full backup, reboot the Mirapoint system. The system does not need to be rebooted after an incremental recovery.
- ◆ The application information variable MIRA_OPTIONS=(fromimagefull=) must be set. The (fromimagefull=) value allows the user to perform a full image backup and then perform message (file) based backups by using the date of the image in order to perform the selection.

Device pathname for a Mirapoint host

The device pathname is required to successfully run the **jbconfig** program. The device pathname is /dev/nrstn, where *n* starts at 0 and increases one number for each tape drive. This value is constant. Use the pathname to configure the autochanger with the **jbconfig** program, as described in [“Configuring library support for NDMP” on page 666](#).

Once the autochanger is configured, certain attributes must be modified in the Autochanger resource window. Set the **Load Sleep** and **Eject Sleep** attributes to these values:

- ◆ Load Sleep to 90
- ◆ Eject Sleep to 30

Note: If the NDMP tape server is running version 2 or does not support NDMP_CONFIG interfaces, you must type the autochanger handle, /dev/ch0, when running **jbconfig**.

BlueArc

BlueArc systems provide network-attached, fixed storage solutions to share, manage, and protect data. This ensures continuous availability and simplified data management.

When configuring a BlueArc system, keep these points in mind.

- ◆ When performing NDMP recovery operations, a \$__NDMP__ directory may be created at the root level of the file system to which the data is being recovered. This directory holds the file list that the Sun StorageTek EBS server passes for an index recovery, if that file list contains more than 1,024 filenames. Do not change the directory and its contents during an active recovery operation. If no recovery is in progress, the directory may be deleted.
- ◆ NDMP_BLUEARC_FH_NAMETYPE=UNIX, an application information variable (also known as an NDMP Environment Variable), must be specified in the Client resource.
- ◆ The backup command type, also known as the backup application name, is **dump**.
- ◆ While performing NDMP backup and recovery operations, a message similar to the following may appear:

```
NDMP session-Unknown environment variable name
ignored.
```

You can ignore this message, as it does not impact the operation.

For complete information on configuring a BlueArc system for NDMP operations, refer to BlueArc's documentation.

SnapImage software

The NetWorker SnapImage Module is a high-performance storage solution that backs up and recovers high-density file systems across a LAN or SAN. It is based on NDMP and provides full-image, block-level backups and recoveries, allowing large amounts of data to be backed up quickly, which reduces the backup window. The SnapImage software backs up high-density file systems faster than non-NDMP based file-based backup systems. It supports full backups as well as differential backups, which back up only the blocks that have changed since the last full backup. It can recover data at the block level, and also can recover specific files and directories at the volume level. For instructions on installing,

configuring, and using the SnapImage software, refer to the *SnapImage Module Installation and Administrator's Guides* and Release Notes.

Filers that act as tape servers only

This section provides information about filers that act as tape servers only.

DinoStor TapeServer

These sections discuss the DinoStor TapeServer and the autochanger configurations.

Configuring the DinoStor TapeServer

The DinoStor software provides a web-based interface for administering and controlling the TapeServer settings. Ensure the following are set when configuring the server:

- ◆ On the Password page of the Configure tab, specify the password for administering the DinoStor TapeServer, not the NDMP password.
- ◆ When configuring the DinoStor TapeServer, set the NDMP version to 3 and the port number to 10000 on the NDMP page of the Configure tab.
- ◆ When connecting an autochanger to a DinoStor TapeServer, shut down the DinoStor TapeServer and power down. Attach the new devices and reboot the system. You can reboot or shut down the system from the web interface.
- ◆ Only SCSI tape devices are supported.
- ◆ DDS is not supported, since the DinoStor TapeServer is not fibre-equipped.
- ◆ GigE and 10/100 Base-T are supported.

How to specify device handles for a DinoStor TapeServer

When configuring the autochanger with the Sun StorageTek EBS Administration window, the DinoStor TapeServer has one hostname with multiple device handles. Use the hostname to configure the autochanger with the Sun StorageTek EBS Administration window, as described in [“Configuring library support for NDMP” on page 666](#).

To specify the device handles, perform these actions:

1. Access the **DinoStor TapeServer interface**.
2. Click the **Configure** page.
3. Click the **SCSI** tab.

When running **jbconfig**, specify the DinoStor hostname as the device that controls the robotics and the device handles as the additional devices.

How to perform a remote backup with a DinoStor TapeServer

To perform a remote backup with a DinoStor TapeServer:

1. Set up the configuration with an NDMP host, a Sun StorageTek EBS server, and the DinoStor TapeServer with a library attached.
2. Configure the Sun StorageTek EBS server.
 - a. For the **Name** attribute of the **Client** resource, specify the hostname of the NDMP server that contains the data to be backed up.
 - b. For the **Storage Node** attribute of the **Client** resource, verify that the hostname of the DinoStor server is listed first.

The client directs the data to the first storage node in the list that has an enabled device and is able to receive the data.

- c. Complete the rest of the required **Client** resource attributes and configure the Sun StorageTek EBS server as you would for any other NDMP backup.

For instructions on configuring the Client resource, see [“Configuring an NDMP Client resource” on page 673](#).

SnapImage or NDMP TapeServer Module

These sections discuss the SnapImage/NDMP TapeServer software configurations and requirements.

Finding the device pathname for a SnapImage Module device

The required steps for determining the device pathname are different for Solaris and HP-UX computers. Complete the instructions for the appropriate platform. Use the pathname to configure the autochanger with the Sun StorageTek EBS Console Administration window, as described in [“Configuring library support for NDMP” on page 666](#).

How to identify the device pathname for a Solaris computer

To identify the device pathname:

1. Log in as root on the host.
2. Determine the media device pathname by typing this command.

```
ls -l /dev/rmt/*
```

The computer responds with the list of device filenames.

```
lrwxrwxrwx  1 root      root          03 Nov 17 12:03
/dev/rmt/0mbn ->
../../../../devices/pci@1f.0/scsi@2/st@1,0:mbn
```

where:

- ◆ */st@1, 0* is the SCSI ID field for the media device.
- ◆ */dev/rmt/0mbn* is the media device pathname.

If the NDMP tape server is running version 2 or does not support NDMP_CONFIG interfaces, determine the autochanger handle by typing this command:

```
ls -l /dev/rsjb*
```

The computer responds with a list of *rsjb* device handles.

```
lrwxrwxrwx  1 root      other          45 Jan 11 13:35
/dev/rsjb2 ->
../../../../devices/pci@1f.0/scsi@2,1/sjb@1,0:8r
```

where:

- ◆ *:8r* identifies the autochanger robotics.
- ◆ */sjb@1, 0* is the SCSI ID field for the *rsjb* device.
- ◆ */dev/rsjb2* is the autochanger handle.

How to identify the device pathname for an HP-UX computer

To display the device pathname, log in as root on the host, use one of the following methods:

- ◆ Use the **ioscan** command by typing this command:

```
ioscan -fnC tape
```

- ◆ Use the SAM utility.
 - a. Start the utility.
 - b. Select **Peripheral Devices**.

- c. Select **Tape Drives**.
- d. Highlight the appropriate tape drive and select **Show Device Files** from the **Action** menu.

Note: If the NDMP tape server is running version 2 or does not support NDMP_CONFIG interfaces, use the **ioscan** command or SAM utility to obtain the autochanger handle.

How to perform a remote backup with the SnapImage/NDMP TapeServer software

To perform a remote backup.

1. Install the Sun StorageTek EBS software on the server designated as the Sun StorageTek EBS server.
2. Install the SnapImage Module/NDMP TapeServer software on the server designated as a tape server.
 - a. If you are backing up the data to the Sun StorageTek EBS server, install the SnapImage Module/NDMP TapeServer software on that Sun StorageTek EBS server.
 - b. If you are backing up the data to a different NDMP server, install the SnapImage Module/NDMP TapeServer software on the host to which the data is being backed up.

For instructions on installing the SnapImage Module/NDMP TapeServer software, refer to the NetWorker SnapImage Module Installation and Administrator's Guide, and its release notes.

Note: Do not use the configuration instructions in the SnapImage Module guide. Instead, use the configuration instructions provided in this chapter for the NDMP TapeServer software.

3. To allow other servers to access the SnapImage server:
 - a. Log in as root on the host.
 - b. Run the **ndmp_passwd** command, located in `/usr/ndmphone/bin`.
 - Use this syntax:
ndmp_passwd -u user
where *user* is the root or administrator name of the SnapImage server.
 - When prompted, type the password.
4. Configure the Sun StorageTek EBS server.
 - a. For the **Name** attribute of the **Client** resource, specify the hostname of the NDMP server that contains the data to be backed up.
 - b. For the **Storage Node** attribute of the **Client** resource, verify that the destination server for the data being backed up is listed first.

The client directs the data to the first storage node in the list that has an enabled device and is able to receive the data.
 - c. Complete the rest of the required **Client** resource attributes and configure the Sun StorageTek EBS server as you would for any other NDMP backup.

For instructions on configuring the Client resource, see [“Configuring an NDMP Client resource” on page 673](#).

This chapter covers these topics:

- ◆ SNMP traps724
- ◆ Configuring NetWorker SNMP notifications.....724
- ◆ Configuring SNMP management software727

SNMP traps

The Sun StorageTek EBS Simple Network Management Protocol (SNMP) Module allows Sun StorageTek EBS servers to send notification messages to SNMP management agents.

SNMP-enabled network management software must be configured to accept traps from the Sun StorageTek EBS server. For detailed information about SNMP management operations refer to your network management documentation.

The NetWorker SNMP Module uses traps to communicate Sun StorageTek EBS event notifications to SNMP management stations. A trap is an unsolicited notification sent from the SNMP agent (such as the Sun StorageTek EBS server) to the SNMP event manager.

The types of traps that the Sun StorageTek EBS server sends are determined when the NetWorker SNMP notification is configured within the Sun StorageTek EBS server. Typical traps include warnings, critical errors, and other messages from the Sun StorageTek EBS server. For instructions on configuring the NetWorker SNMP notification, see [“Configuring NetWorker SNMP notifications” on page 724](#).

Configuring NetWorker SNMP notifications

Sun StorageTek EBS software provides notifications to a variety of resources about Sun StorageTek EBS server events. The NetWorker SNMP Module is one of those resources. The module then forwards the notification to the SNMP management software by using the **nsrtrap** program. When you configure the SNMP notification, you include the IP address or hostname of the SNMP management server, along with other **nsrtrap** command line options, such as the SNMP community and the trap type.

In order to configure the NetWorker SNMP notification, you must first enable the NetWorker SNMP module. For information about enabling the NetWorker SNMP module, see the appropriate *Sun StorageTek EBS Installation Guide*.

Command line options for nsrtrap

The NetWorker SNMP Module uses the **nsrtrap** program to communicate SNMP traps from the Sun StorageTek EBS server to the SNMP management software. [Table 103](#) lists the command line options that can be included in the Action attribute when the SNMP notification is configured.

Table 103 Command-line options for nsrtrap

Option	Description
-c <i>community</i>	Specifies the SNMP community that is authorized to receive traps from the Sun StorageTek EBS server. SNMP communities are configured on the SNMP server. The default setting for this option is Public, which means that the public community can receive traps from the Sun StorageTek EBS server. For security purposes, system administrators often customize SNMP servers to limit the communities from which the server accepts traps. If a community other than Public is configured on the SNMP server, include the appropriate community name by using this option when you configure the SNMP notification.
-t <i>trap_type</i>	Sets the type of trap the NetWorker SNMP Module sends to the SNMP server. The default setting is 6, which means that this is an "enterprise-specific" trap. Because traps that the Sun StorageTek EBS server sends are notifications (for example, error messages), the default setting is normally correct and should not be changed. This option should be used only if you intend to send a specific trap other than a normal Sun StorageTek EBS notification.
-s <i>specific_type</i>	A generic setting that can be used to identify the type of trap the Sun StorageTek EBS server is sending. This option can be set to any integer value and may be used in conjunction with different SNMP notifications to distinguish different traps from the Sun StorageTek EBS server. For example, you can create multiple SNMP notifications: one for critical messages, another for warnings, and another for other events or priorities. You can then use the -s option to differentiate the various notifications so that the SNMP management software can determine which type of trap is being sent. You could create one notification called Critical SNMP Notification, and include the -s option in the Action attribute: nsrtrap -s 1 host With this setting, the SNMP management software can be configured to recognize that Sun StorageTek EBS traps with the specific trap type of 1 are critical messages. Additional SNMP notifications can have other settings for the -s option to further differentiate various traps from the Sun StorageTek EBS server.
-v	Sets the output mode to verbose. In verbose mode, nsrtrap echoes the community, trap type, specific trap type, and the hostname or IP address at the command-prompt.

Modifying preconfigured NetWorker SNMP notification

The Sun StorageTek EBS server has a preconfigured SNMP notification that can be modified if necessary. The only modification that can be made to this notification is to add or remove command line options to the Action attribute.

To modify the preconfigured notification request:

1. In the **Administration** window, click **Configuration**.
2. Select **Notifications**.
3. Right-click the **SNMP notification request** and select **Properties**.
4. In the **Action** attribute, enter any necessary options for the **nsrtrap** command, such as the SNMP community. For information about command-line options, see [“Command line options for nsrtrap” on page 725](#).
5. Click **OK**.

The events and priorities associated with the preconfigured SNMP notification cannot be modified. To set different events and priorities for the SNMP notification, see [“Creating NetWorker SNMP notifications” on page 726](#).

Creating NetWorker SNMP notifications

To create additional NetWorker SNMP notifications:

1. In the **Administration** window, click **Configuration**.
2. Select **Notifications**.
3. Right-click the **SNMP notification request** and select **New**.
4. Enter a name for the **SNMP notification**.
5. (Optional) For the **Comment** attribute, enter a description of the notification.
6. Select the events and priorities that the notification should communicate to your SNMP server.

Note: The events and priorities cannot be modified after the notification is created.

7. For the **Action** attribute, type:

/usr/sbin/nsr/nsrtrap network_management_station

where *network_management_station* is the DNS name or IP address of the host on which the SNMP management software is running.

Include options for **nsrtrap**, such as **-c community**, in this attribute if necessary. For more information about command-line options, see [“Command line options for nsrtrap” on page 725](#).

8. Click **OK**.

Configuring SNMP management software

In order for the SNMP management software to accept traps sent by Sun StorageTek EBS servers, it must be configured to recognize the traps. Configuration procedures vary by the type of management software you are using.

For specific instructions on configuring the types of acceptable traps, refer to the SNMP management software documentation.

Sun StorageTek EBS SMI Network Management Private Enterprise Code

When configuring management software to accept traps, you must also indicate the specific type of trap to accept. Use the Structure of Management Information (SMI) Network Management Private Enterprise Code that applies to the specific network application that will send traps to the software. The Private Enterprise Code for the Sun StorageTek EBS server is 160 (the complete code is .1.3.6.1.4.1.160).

Receiving traps in the SNMP network management software

Typically, once the network management software is configured to accept traps from Sun StorageTek EBS servers, an icon of each Sun StorageTek EBS server appears on the network management console. These examples show how the software can then be configured:

- ◆ To indicate that a trap was received (for example, the Sun StorageTek EBS server icon may blink or change color).
- ◆ Track pending, alert, and other configured messages.
- ◆ Separate traps into event categories, such as Error Events, Status Events, Threshold Events, Configuration Events, Application Alert Events, or All Events. For information on how to set up SNMP trap templates, refer to the network management software documentation.

You may also want to create additional SNMP notification schemes in the Sun StorageTek EBS Administrator program that have different priorities and events. You can use the **-s *specific-type*** command line option for **nsrtrap** so that the SNMP management software can differentiate the traps sent by the various notification schemes. For more information about setting the **-s *specific-type*** option, see [“Command line options for nsrtrap” on page 725](#).

This chapter covers these topics:

- ◆ Microsoft Removable Storage.....730
- ◆ Types of support for Removable Storage.....731
- ◆ Removable Storage media pools.....733
- ◆ Usage scenarios735
- ◆ Configuring the Sun StorageTek EBS server for Removable
Storage738
- ◆ Library operations with Removable Storage742
- ◆ Using Auto Media Management with Removable Storage749
- ◆ Device cleaning.....753
- ◆ Considerations for uninstalling the Sun StorageTek EBS software
753

Microsoft Removable Storage

Microsoft Removable Storage is a service that is installed as a standard component of Windows 2000 and Windows Server 2003.

Removable Storage acts as an agent to the Sun StorageTek EBS software (and other data management applications) to perform the actual mounting, labeling, and tracking of media. Removable Storage controls the data storage hardware's doors, drives, and robotics, and performs uniform drive cleaning operations. Removable Storage does not provide volume or file management. Those tasks are performed by data management applications.

A primary advantage in using Removable Storage is that it allows multiple data management applications to share access to the same storage hardware.

Removable Storage libraries and Removable Storage systems

A Removable Storage system is one or more libraries under the control of the Removable Storage service on a single computer.

The essential components of a Removable Storage library are data storage media (tape or disk volumes) and one or more drives used to read and write data on the volumes. Although Microsoft Removable Storage supports both autochanger libraries and stand-alone drives, Sun StorageTek EBS software supports use of Removable Storage for autochanger libraries only. Stand-alone drives are controlled directly, without Removable Storage.

Note: In this chapter, the term *library* refers to a Removable Storage library. The term *autochanger* refers to a variety of robotic backup devices, including autoloaders, carousels, datawheels, jukeboxes, and near-line storage.

The Removable Storage database

The Removable Storage database (also called the Windows NT Media Services database) tracks configuration information about the objects in a Removable Storage system.

The Removable Storage service updates its database whenever a configuration or status change occurs within a Removable Storage system. For example, if a volume is mounted in a Removable Storage

system, the Removable Storage service commands the library hardware to mount the volume, then updates its database to reflect the change in the volume's location and status.

Database backup and recovery

The Removable Storage database files, stored in `%SystemRoot%\system32\NtmsData`, are backed-up and recovered as a part of the Sun StorageTek EBS SYSTEM DB or VSS SYSTEM SERVICES save set. For details about backup and recovery of SYSTEM and VSS SYSTEM save sets, see [Chapter 13, "Recovering Data."](#)

The Removable Storage service must be running during a Removable Storage database recovery. Before beginning a SYSTEM DB or VSS SYSTEM SERVICES save set recovery, verify that the Removable Storage service is running.

After the recovery, Windows requires a system reboot. Windows does not allow more than one recovery of the Removable Storage database during the same session. An additional recovery of this database requires a server reboot.

Types of support for Removable Storage

The Sun StorageTek EBS software interacts with Removable Storage systems through an application programming interface (API). Support for this API is installed as a standard component during Sun StorageTek EBS server or storage node setup.

Use of Removable Storage is optional. You can disable Removable Storage, for example, so that Sun StorageTek EBS software can have exclusive use of a library. If this is the case, disregard this chapter and follow the procedures in [Chapter 11, "Device Operations."](#)

Licensing

Sun StorageTek EBS licensing for devices enabled for Removable Storage is available on a per-slot basis. Purchase a license for the number of logical slots required for the Sun StorageTek EBS volumes. For information about logical slots, see ["Logical slot numbers versus physical slot locations"](#) on page 743.

Limitations

Release 7.x of the Sun StorageTek EBS software does not support these features for use with Removable Storage systems:

- ◆ Interaction with Sun StorageTek EBS servers or clients that are running on UNIX
- ◆ DDS
- ◆ NDMP
- ◆ Sun StorageTek EBS device autodetection
 - Use **jbconfig** instead. For more information, see [“Configuring the Sun StorageTek EBS server for Removable Storage” on page 738](#).
- ◆ Sun StorageTek EBS autoclean
 - Use Removable Storage cleaning instead. For more information about cleaning devices, see [“Device cleaning” on page 753](#).
- ◆ The following Sun StorageTek EBS commands are not supported with Removable Storage systems:
 - Any **sji*** command, for example, **sjimm** and **sjirelem**.
For a complete list of Sun StorageTek EBS **sji** commands, refer to the *NetWorker Command Reference Guide*.
 - The **mt** command
 - The **inquire** command
 - The **nsrjb -d** and **nsrjb -w** commands, for Cartridge Access Port (CAP) deposit and withdraw

Note: If your library has a CAP, mail slot, mailbox, or import/export element, the Sun StorageTek EBS **nsrjb -d** and **nsrjb -w** commands cannot be used.

Removable Storage media pools

The Removable Storage service organizes media into hierarchical groupings called *media pools*. Each volume in a Removable Storage system must belong to a single, type-specific pool, which defines the properties used to manage that media type. There are two general categories of Removable Storage media pools: system media pools and application media pools.

Note: Do not confuse Removable Storage media pools with Sun StorageTek EBS pools. Microsoft Removable Storage uses its own set of pools for organizing media. In this chapter, the term *pool* or *media pool* refers to a Removable Storage media pool, unless otherwise specified. Continue to use Sun StorageTek EBS pools to sort and manage save sets in a Removable Storage system, but at a lower level. For more information about Sun StorageTek EBS pools, see [Chapter 7, "Sorting Backup Data."](#)

- ◆ A Removable Storage media pool can hold only one type of media. For example, if the Sun StorageTek EBS server has a 4-mm DDS library, only pools defined exclusively for 4-mm DDS media can contain that library's volumes.
- ◆ As a data management application, Sun StorageTek EBS software interacts with Removable Storage to access media and, when necessary, commands Removable Storage to move media from one pool to another.

System media pools

System media pools are the containers Removable Storage uses for unallocated media. At the root of the media pool hierarchy, Removable Storage creates these types of system media pools and manages the media in them to provide the amount of data storage each application needs:

- ◆ Free pools — Contain media that is available to any application. Removable Storage labels each volume in a free pool with a *free media label*, which overwrites any existing label and destroys any data on the volume.

- ◆ Import pools — Contain volumes that are not currently allocated, but have a label that Removable Storage is able to recognize by referring to the appropriate media label library (MLL). For more information about the Sun StorageTek EBS MLL, see [“Media label library” on page 744](#).
- ◆ Unrecognized pools — Contains new (blank) media, or media with a label Removable Storage does not recognize. Media cannot be allocated directly from an unrecognized pool. It must first be moved to a free or import pool.

Each system media pool contains one pool for each media type that is present in the Removable Storage system. For example, if the Sun StorageTek EBS server has a 4-mm DDS library and a DLT library, the free, import, and unrecognized pools each contain type-specific pools for 4-mm DDS media and DLT media.

Application media pools

Application media pools contain volumes that are allocated for the exclusive use of a particular data management application. Multiple applications can create and maintain their respective pools within a Removable Storage system. The application can then share access to the library hardware while protecting their own data volumes.

Sun StorageTek EBS media pools

The Sun StorageTek EBS server creates these application media pools:

- ◆ The Sun StorageTek EBS pool is created in the media pool *root*. It is the top-level container for all Sun StorageTek EBS media pools.
- ◆ In the Sun StorageTek EBS pool, a type-specific pool is created for each media type that is allocated to the Sun StorageTek EBS software. These pools contain all of the volumes of a particular media type, even if the volumes reside in different libraries.

For more information about how these pools are used, see [“Allocating and deallocating Sun StorageTek EBS media” on page 744](#).

Viewing media pools

Windows provides a Microsoft Management Console (MMC) snap-in for viewing and administering Removable Storage systems.

To view the media pool hierarchy and the volumes each pool contains:

1. On the **Windows** desktop, right-click **My Computer** and select **Manage**.
2. Expand **Storage\Removable Storage\Media Pools**.

Do not use the Removable Storage MMC snap-in to manage Sun StorageTek EBS volumes except when instructed to do so in this chapter.

Usage scenarios

These examples illustrate a few of the many configuration options available for using Removable Storage with Sun StorageTek EBS software.

AppX represents any data management application that supports Removable Storage (for example, Windows NT Backup or Backup Exec).

Example 50 One shared library with one drive

In [Figure 45](#), the Sun StorageTek EBS server and AppX are installed on a computer that has one 8 mm tape library with one drive. Removable Storage allocates media to each application from the shared library.

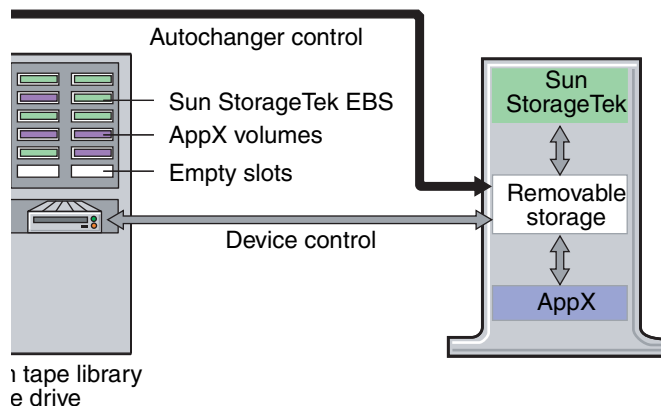

Figure 45 Usage scenario: one shared library

In this example, the Sun StorageTek EBS application media pool hierarchy might look like this:

Sun StorageTek EBS

8 mm

nw_volume.001 nw_volume.004

nw_volume.002 nw_volume.005

nw_volume.003 nw_volume.006

The Sun StorageTek EBS server and AppX compete for access to the drive. Each must wait for the other to finish before Removable Storage can mount its media.

Example 51 Two shared libraries of different media types

In [Figure 46](#), a storage node and AppX are installed on a computer that has an 8 mm library with one drive and a DLT library with two drives.

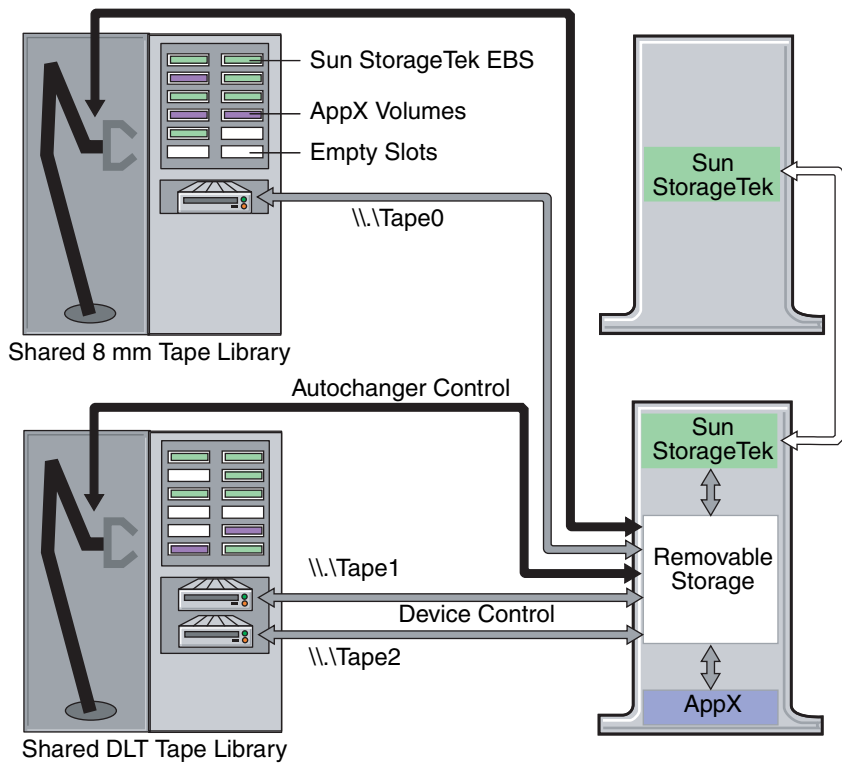

Figure 46 Usage scenario: Two shared libraries

The Sun StorageTek EBS storage node and AppX can each allocate media from both libraries, and they compete for access to all drives. In this example, the contents of the Sun StorageTek EBS application media pools might look like this:

```
Sun StorageTek EBS
8 mm
    AccountingFull.001    AccountingFull.004
    AccountingFull.002    AccountingFull.005
    AccountingFull.003    AccountingFull.006
DLT
AccountingFull_c.001    AccountingFull_c.004
```

```
AccountingFull_c.002  AccountingFull_c.005
```

```
AccountingFull_c.003  AccountingFull_c.006
```

The Sun StorageTek EBS pools might be configured like this:

Sun StorageTek EBS pool 1:

```
Name:           Accounting Full
Type:           Backup
Group:          Accounting
Level:          Full
Devices:        \\.\Tape0
```

Sun StorageTek EBS pool 2:

```
Name:           Accounting Full Clone
Type:           Backup Clone
Group:          Accounting
Level:          Full
Devices:        \\.\Tape1
                \\.\Tape2
```

Sun StorageTek EBS *pool 1* directs all save streams to the device associated with the 8 mm library, while Sun StorageTek EBS *pool 2* directs the clone save streams to the two devices associated with the DLT library.

For information about working with Sun StorageTek EBS pools, see [Chapter 7, "Sorting Backup Data."](#)

Configuring the Sun StorageTek EBS server for Removable Storage

Configuring a Sun StorageTek EBS server or storage node to use a Removable Storage system, is a three-task process:

["Task 1: Enable or disable Removable Storage" on page 739](#)

["Task 2: Monitor the Removable Storage work queue" on page 739](#)

["Task 3: Create Removable Storage resources" on page 740](#)

Task 1: Enable or disable Removable Storage

Disable Removable Storage on each library that is connected to a Sun StorageTek EBS server or storage node to create a SCSI jukebox resource. However, you must re-enable Removable Storage feature before you can configure the software to use it as a Removable Storage jukebox resource. If the Sun StorageTek EBS server or storage node has a library that should not be configured for Removable Storage, ensure that Removable Storage is disabled on that library.

Note: Removable Storage can be enabled or disabled at three levels: library, drive, and volume. To use Removable Storage, ensure that library, drive, and volume are all enabled. By default, Removable Storage is enabled at all three levels.

To enable or disable Removable Storage:

1. On the Windows desktop, right-click **My Computer** and select **Manage**.
2. In the left pane of the **Computer Management** window, expand *Storage\Removable Storage\Physical Locations*.
3. Right-click the library name and select **Properties**.
4. Perform one of these in the library's **Properties** dialog box (under the **General** tab):
 - If Sun StorageTek EBS software is to use Removable Storage, select **Enable library**.
 - If Sun StorageTek EBS software is not to use Removable Storage, clear **Enable Library**.
5. Repeat [Step 3](#) and [Step 4](#) for each library connected to the Sun StorageTek EBS server or storage node host computer.

Task 2: Monitor the Removable Storage work queue

Removable Storage can only perform one task at a time on a library system. While the storage library hardware is busy carrying out a task, other requests for Removable Storage operations are sent to the work queue. Some operations, such as attempting to run the Sun StorageTek EBS **jbconfig** command, can cause this error message to appear:

```
Could not start Removable Storage session
```

To monitor the Removable Storage work queue:

1. On the **Windows** desktop, right-click **My Computer** and select **Manage**.
2. In the **Computer Management** window, expand *Storage\Removable Storage*, and then select the **Work Queue** icon.
3. Queued tasks are listed in the **Computer Management** window. For more information about monitoring and managing the work queue, refer to the Microsoft Removable Storage documentation.

Task 3: Create Removable Storage resources

Sun StorageTek EBS software communicates with a Removable Storage system through a resource called a Microsoft Removable Storage jukebox. To create this resource and one or more associated Device resources, run **jbconfig** from the command prompt. You cannot use the Sun StorageTek EBS autodetection feature to create these resources.

Create one Microsoft Removable Storage jukebox resource for each Removable Storage-enabled library connected to the Sun StorageTek EBS server or storage node. If you have multiple libraries of the same media type, all volumes of that type are managed in the same application media pool.

Preliminary requirements

Before you run **jbconfig**, complete this procedure:

1. If you have more than one library connected to the Sun StorageTek EBS server or storage node host computer, determine the ID of each SCSI library by running the **inquire** command.

Note: The **inquire** command cannot be run with Removable Storage enabled. For instructions on how to disable Removable Storage, see [“Task 1: Enable or disable Removable Storage” on page 739](#).

These example shows two HP libraries, each with one tape drive:

```
scsidev@2.5.0:HP C1557A U812|Tape, \\.\Tape0
scsidev@2.5.1:HP C1557A U812|Autochanger (Jukebox),
\\.\Changer0
scsidev@2.6.0:HP C1557A U709|Tape, \\.\Tape1
```

```
scsidev@2.6.1:HP C1557A U709|Autochanger (Jukebox),  
\\.\Changer1
```

2. Ensure that the name to be used is not already in use. For information about checking library names. See [Chapter 3, "Configuring Libraries and Devices."](#)

Creating a Microsoft Removable Storage Jukebox resource

If there are no libraries with Removable Storage enabled on the system, **jbconfig** displays this error message and then quits:

```
There are no enabled Removable Storage libraries to be  
configured.
```

Enable any libraries you intend to configure for Removable Storage. For information, see ["Task 1: Enable or disable Removable Storage" on page 739](#).

How to create a Removable Storage jukebox on a Sun StorageTek EBS server

To create a Microsoft Removable Storage jukebox on a Sun StorageTek EBS server:

1. Check the Removable Storage work queue to verify that the library you want to configure is not busy. For information on monitoring the work queue, see ["Task 2: Monitor the Removable Storage work queue" on page 739](#).

2. Type this command at the Windows command prompt:

```
jbconfig
```

3. Respond to the **jbconfig** prompts as appropriate for your system. (Examples of nondefault responses here are bold.) Press **Enter** to accept the default response for any prompt.

- 1) Configure an AlphaStor Library.
- 2) Configure an Autodetected SCSI Jukebox.
- 3) Configure an Autodetected NDMP SCSI Jukebox.
- 4) Configure an SJI Jukebox.
- 5) Configure an STL Silo.
- 6) Configure a Microsoft Removable Storage Jukebox.

```
What kind of Jukebox are you configuring? [1] 6
```

Creating a Removable Storage jukebox on a storage node

To create a Microsoft Removable Storage jukebox on a Sun StorageTek EBS storage node:

1. Check the Removable Storage work queue to verify that the library you want to configure is not busy. For information on monitoring the work queue, see [“Task 2: Monitor the Removable Storage work queue” on page 739](#).
2. Start the Windows command-prompt.
3. Enter this command:
jbconfig -s server
4. Respond to the **jbconfig** prompts as appropriate. Press **Enter** to accept a default answer. Examples of nondefault responses here are bold.

```
On a storage node, the hostname is a prefix to the
jukebox name. Enter the hostname to use as a prefix?
[squid.legato.com]
```

```
using 'squid.legato.com' as the hostname prefix
```

- ```
1) Configure an AlphaStor Library.
2) Configure an Autodetected SCSI Jukebox.
3) Configure an Autodetected NDMP SCSI Jukebox.
4) Configure an SJI Jukebox.
5) Configure an STL Silo.
6) Configure a Microsoft Removable Storage Jukebox.
What kind of Jukebox are you configuring? [1] 6
```

## Library operations with Removable Storage

This section describes how Sun StorageTek EBS libraries operate with removable storage media. It includes:

- ◆ [“Library operations” on page 743](#)
- ◆ [“Allocating and deallocating Sun StorageTek EBS media” on page 744](#)
- ◆ [“Importing Sun StorageTek EBS volumes” on page 746](#)
- ◆ [“Adding new media” on page 747](#)

---

**Note:** Do not use the Removable Storage MMC snap-in, the Removable Storage Manager (RSM) command-line interface, or the Sun StorageTek EBS **nsrjb** command at the command-prompt to allocate or deallocate Sun StorageTek EBS volumes. Doing so causes the Sun StorageTek EBS media database to become out of sync with the Removable Storage database.

---



---

## Library operations

To allow storage device sharing between Sun StorageTek EBS software and other data management applications, do not manually mount volumes in a Removable Storage system. The Sun StorageTek EBS software automatically mounts and dismounts volumes as necessary. Volumes are dismounted after 10 minutes of device idle time.

To access Library Operations:

1. In the left pane of the **Libraries** window, select the server.
2. In the right pane, select the device.
3. From the **Libraries** menu, select **Administer Library**.

The **Library** window appears.

4. From the middle pane of the **Library** window, select the device.
5. From the **Devices** menu, select **Library Operations**.
6. Choose the required operation from the list.

## Logical slot numbers versus physical slot locations

For a library with Removable Storage disabled, the slot numbers in the Libraries window represent the physical location of each volume. For a library with Removable Storage enabled, the numbers shown are *logical slot numbers*, and do not indicate the volume's physical location within the library.

---

**Note:** Logical slot number assignments can change as you add or remove volumes. For example, if Sun StorageTek EBS software has two volumes allocated and you add a third, the volume that was assigned to slot 2 might get pushed down to slot 3, and the new volume might be assigned to slot 2.

---

## Determining a volume's physical location

To determine the physical location of a volume:

1. Use the Sun StorageTek EBS Console to determine the logical slot numbers of the volume:
  - a. In the left pane of the **Libraries** window, select the server.
  - b. In the right pane, select the device.
  - c. From the **File** menu, select **Libraries>Administer Library**. The **Library** window appears.
  - d. From the middle pane of the **Library** window, select the device.

The logical slot numbers are listed in the far right pane of the window.

2. Use the **Windows Device Manager** program to determine the physical slot numbers of a volume. For example:
  - a. On the Windows desktop, right-click **My Computer** and select **Manage>Device Manager**. The **Computer Management** window appears.
  - b. In the **Computer Management** window, expand **Storage\Removable Storage\Physical Locations\library\_name\Media**. The Location column displays the volume's physical slot location.

---

## Allocating and deallocating Sun StorageTek EBS media

The Sun StorageTek EBS software interacts with Removable Storage to allocate and deallocate media according to predefined policies.

### Media label library

A Media Label Library (MLL) is a software component that interprets the format of a particular application's volume labels and provides that information to the Removable Storage service.

The Sun StorageTek EBS MLL, contained in a single file named `mll_lgto.dll`, is installed in `%SystemRoot%\System32` and registered automatically during Sun StorageTek EBS server or storage node setup. Removable Storage uses the Sun StorageTek EBS MLL to interpret Sun StorageTek EBS volume labels and determine the Sun StorageTek EBS media allocation and deallocation policies.



## Media allocation

When you select Add in Library Operations, the Sun StorageTek EBS software commands Removable Storage to search the media pools in a predefined order and allocate the first appropriate volume it finds.

For example, if the library uses 4-mm DDS tapes, the Sun StorageTek EBS software searches for media pools in this order:

1. *Removable Storage\Media Pools\Legato Sun StorageTek EBS\4mm DDS* is searched for Sun StorageTek EBS volumes in that library that were previously allocated, but are now deallocated.
2. *Removable Storage\Media Pools\Import\4mm DDS* is searched for Sun StorageTek EBS volumes in that library that have been imported, but have not yet been allocated.
3. *Removable Storage\Media Pools\Free\4mm DDS* is searched for a new or recycled volume in that library.

If an available volume is not found in the library, an informational message appears.

## Media deallocation

When you select Remove in Library Operations, the Sun StorageTek EBS software does the following:

- ◆ Deletes the selected volume from its media database.
- ◆ Commands Removable Storage to change the volume's status from allocated to available.

For more information about removing volumes, see [“Removing volumes” on page 750](#).

---

**Note:** Due to a Microsoft limitation, data management applications cannot move volumes from an application media pool to a system media pool. When you remove a volume, the status is changed to Available but the volume is kept in the Sun StorageTek EBS media pool. To recycle the volume, use the Removable Storage MMC snap-in to move it to a free media pool, where it will be overwritten with a free media label.

---

---

## Importing Sun StorageTek EBS volumes

When you insert a Sun StorageTek EBS volume into a Removable Storage system, the next time Removable Storage inventories the library it calls the Sun StorageTek EBS MLL to read the label, and then places the volume in the appropriate pool.

---

**Note:** If a Sun StorageTek EBS release earlier than 7.0 is installed on the Sun StorageTek EBS server at the time of the inventory, Removable Storage cannot recognize Sun StorageTek EBS labels, and places Sun StorageTek EBS volumes in an unrecognized pool. The volumes cannot then be moved to an import pool and cannot be allocated to a Sun StorageTek EBS server until you update to Sun StorageTek EBS release 7.x or later and perform a full Removable Storage inventory of the library.

---

You may need to import volumes in these situations:

- ◆ After an update to Sun StorageTek EBS release 7.x or later
- ◆ When a library is reconfigured for Removable Storage control

## Importing a Sun StorageTek EBS volume

This procedure assumes that the Sun StorageTek EBS media database is intact. If the media database is not intact, you must recover it before you attempt to import Sun StorageTek EBS volumes. For instructions on how to recover the media database, refer to the *NetWorker Disaster Recovery Guide*.

To import a Sun StorageTek EBS volume:

1. If the Sun StorageTek EBS volume is not already in the library, insert it into an available slot.
2. On the Windows desktop, right-click **My Computer** and select **Manage**.
3. Expand **Storage\Removable Storage\Media Pools\Import** and check the appropriate type-specific pool to verify that Removable Storage correctly identified the Sun StorageTek EBS volume.

---

**Note:** If the Sun StorageTek EBS volume does not appear in the appropriate import pool, refer to Microsoft documentation for information about performing a Removable Storage inventory of a library's contents.

---

4. Open **Library Operations** through the Console. For information, see [“Library operations” on page 743](#).
5. From the devices menu, select **Devices>Library Operations>Add**. Sun StorageTek EBS software checks the media pools according to its allocation policy and allocates a volume, if possible. For information on media allocation, see [“Allocating and deallocating Sun StorageTek EBS media” on page 744](#).

When a volume is first allocated, it appears in the Slot list with a logical slot number assigned, but with "unlabeled" for the volume name.

---

**Note:** If you now check the media pools in the Removable Storage MMC snap-in, you see that Removable Storage moved the volume from the import pool to the appropriate Sun StorageTek EBS pool, and changed its state from Available to Allocated.

---

6. Click **Devices>Library Operations>Inventory**.
7. Specify the slot number or range of slot numbers to inventory, and click **OK**.

During the inventory, the volume information is registered in the media database. When the inventory is complete, the volume name appears in the volume list.

---

## Adding new media

When you insert blank volume into a Removable Storage system, the next time Removable Storage inventories the library it places the new volume in an unrecognized pool. Before the volume can be allocated, a free media label must be written on it.

To add new media:

1. Insert the new volume into the library.
2. On the **Windows** desktop, right-click **My Computer** and select **Manage**.

3. Expand *Storage\Removable Storage\Media Pools\Unrecognized* and check for the new media in the appropriate pool.

---

**Note:** If the new volume does not appear in a type-specific pool under the unrecognized pool, refer to the Microsoft documentation for information about performing a Removable Storage inventory of a library's contents.

---

4. Click and drag each new volume to the appropriate free pool.
5. When prompted, click **OK** to have **Removable Storage** write a free media label on the volume.

---

**Note:** To monitor the progress of this and other Removable Storage operations check the task list in *Storage\Removable Storage\Work Queue*.

---

6. From the Console, navigate to **Library Operations**. For more information, see ["Library operations" on page 743](#).
  - a. From the middle pane of the Libraries window, select the device. and then click **Devices>Library Operations>Add**.
  - b. The Sun StorageTek EBS software checks the media pools according to its allocation policy and allocates a volume, if possible.

Each added volume appears in the Slot list with a logical slot number assigned, but with "unlabeled" for the volume name.

- c. From the **File** menu, select **Devices>Library Operations>Label**. A Sun StorageTek EBS label is written on the new volume and added to the media database.

---

**Note:** For Removable Storage, enter +1 in the Barcodes attribute when the List option is selected. Using +1 will add one volume within the Removable Storage Service for use by Sun StorageTek EBS.

---

For more information about volume labeling, see [Chapter 11, "Device Operations."](#)

## Using Auto Media Management with Removable Storage

Use this procedure to configure a Removable Storage jukebox to use Sun StorageTek EBS Auto Media Management. With Auto Media Management enabled, the Sun StorageTek EBS software automatically mounts and labels allocated volumes when needed.

### Configuring Auto Media Management

To configure Auto Media Management:

1. Insert one or more blank volumes into the library.
2. On the Windows desktop, right-click **My Computer** and select **Manage**.
3. Expand **Storage\Removable Storage\Media Pools\Unrecognized** and check for the new media in the appropriate pool.

**Note:** If the new media does not appear in a type-specific pool under the unrecognized pool, refer to the Microsoft documentation for information about performing a Removable Storage inventory of a library's contents.

4. Click and drag each new volume to the appropriate free pool.
5. When prompted, click **OK** to have Removable Storage write a free media label on the volume.
6. From the Console, navigate to **Library Operations**. For information, see ["Library operations" on page 743](#).
  - a. From the left pane of the **Libraries** window, right-click the device and select **Properties**.
  - b. From the **Properties** window, select the **Configuration** tab and enable the **Auto media management** attribute.
7. From the **Console**, navigate to **Library Operations**. For information, see ["Library operations" on page 743](#).
  - a. From the middle pane of the **Libraries** window, select the device and then click **Devices>Library Operations>Add**.

- b. The Sun StorageTek EBS software checks the media pools according to its allocation policy and allocates a volume, if possible.

Each volume added appears in the Slot list with a logical slot number assigned, but with "unlabeled" for the volume name.

- c. From the **file** menu, select **Devices>Library Operations>Label**. A Sun StorageTek EBS label is written on the new volume and added to the media database.

For information about volume labeling, see [Chapter 11, "Device Operations."](#)

- 8. From the **Console**, navigate to **Library Operations**. For information, see ["Library operations" on page 743](#).

- a. From the middle pane of the **Libraries** window, select the device. and then click **Devices>Library Operations>Add**.

- b. The Sun StorageTek EBS software checks the media pools according to its allocation policy and allocates a volume, if possible.

Each volume added appears in the Slot list with a logical slot number assigned, but with "unlabeled" for the volume name.

- c. From the file menu, select **Devices>Library Operations>Label**. A Sun StorageTek EBS label is written on the new volume and added to the media database.

For information about volume labeling, see [Chapter 11, "Device Operations."](#)

---

## Removing volumes

When removing a volume from a Removable Storage system, the Sun StorageTek EBS server:

- ◆ Deletes a volume from the media database.
- ◆ Directs Removable Storage to change the volume's status.

---

**Note:** To remove a volume, barcodes must be entered. Although barcodes can be viewed in the Console Devices window in the Library details pane, they can not be copied and pasted. To copy the barcode values, use the **nsrjb** command to display the barcodes in the barcode column.

---

Remove volumes for these reasons:

- ◆ To recycle a volume to a free pool and make it available to other applications.
- ◆ To move a volume to a different library.
- ◆ To temporarily deallocate a volume, and then reallocate it later.

## Recycling a Sun StorageTek EBS volume

**Note:** To recycle a Sun StorageTek EBS volume in a Removable Storage library, use only this procedure. Do not use the Sun StorageTek EBS **erase** command or any other tool to erase the volume's contents. Doing so will get the Sun StorageTek EBS software out of sync with Removable Storage.

To recycle a Sun StorageTek EBS volume and make it available to other applications:

1. In the left pane of the **Libraries** window, select the server.
2. In the right pane, select the device.
3. From the **File** menu, select **Libraries>Administer Library**.  
The **Libraries** window appears.
4. From the right pane of the **Libraries** window, right-click on the volume to be recycled.
5. From the drop-down list, select **Recycle**.
6. From the **Recycle** dialog box, select the recycling policy that you want to apply to the volume:
  - Auto
  - Manual
7. Click **OK**.
8. On the Windows desktop, right-click **My Computer** and select **Manage**.
9. Expand **Storage\Removable Storage\Media Pools\Sun StorageTek EBS** and check for the deallocated volumes. Recyclable volumes are indicated by an *Available* status.
10. To recycle volumes, click-and-drag the volume icon to the appropriate free pool. When prompted for confirmation, click **OK**.

## Performing a reset

When you select the Reset option in the **Libraries** window, the Sun StorageTek EBS software dismounts any known mounted volume, then performs a consistency check between the Sun StorageTek EBS media database and the Removable Storage database.

- ◆ Any volume that appears in the Sun StorageTek EBS media database but not in the Removable Storage database is deleted from the media database.
- ◆ Any volume that appears in a Sun StorageTek EBS pool in the Removable Storage database, but not in the media database, is registered in the media database.

Perform a Sun StorageTek EBS reset in these situations:

- ◆ If a library is unable to complete an operation, or appears to be unresponsive.
- ◆ If this Sun StorageTek EBS error message appears when attempting to mount an allocated, labeled volume:  
`Cannot mount volume`
- ◆ If you used the Removable Storage MMC snap-in to manage Sun StorageTek EBS volumes.

**Note:** If a volume was mounted in a device without Removable Storage or the Sun StorageTek EBS software being aware of it (for example, using the front panel controls on the library hardware), you must perform a hardware reset or cycle power on the library to eject the volume.

## How to perform a reset by using Sun StorageTek EBS Console

To reset the volume from the Console:

1. Open the **Library Operations** dialog box. For information, see [“Library operations” on page 743](#).
2. From the **File** menu, select **Devices>Library Operations>Reset**.

## How to perform a reset at the command prompt

1. Log in with administrator privileges to the Sun StorageTek EBS server host computer.
2. At the Windows command-prompt, enter:

```
nsrjb -vHE
```



---

## Device cleaning

The Sun StorageTek EBS autocleaning feature cannot be used to configure automatic cleaning of devices in a Removable Storage system. To configure device cleaning in a Removable Storage system, refer to the Microsoft documentation.

---

## Considerations for uninstalling the Sun StorageTek EBS software

After the Sun StorageTek EBS server or storage node software is uninstalled, these Removable Storage components remain intact:

- ◆ The Sun StorageTek EBS MLL, %SystemRoot%\System32\mll\_lgto.dll
- ◆ Registry keys that were created for mll\_lgto.dll during Sun StorageTek EBS installation
- ◆ Sun StorageTek EBS application media pools
- ◆ Sun StorageTek EBS volumes, which are deallocated but still contained in a Sun StorageTek EBS media pool with a status of Available

These components allow Removable Storage to continue to recognize Sun StorageTek EBS volume labels, and keep Sun StorageTek EBS backup data secure. To recycle Sun StorageTek EBS volumes to a free pool after uninstalling the Sun StorageTek EBS software, see [“Recycling a Sun StorageTek EBS volume” on page 751](#).

For more information about uninstalling Sun StorageTek EBS software, refer to the *Sun StorageTek EBS Installation Guide*.



---

This chapter covers these topics:

- ◆ Microsoft SPS .....756
- ◆ The SHAREPOINT save set.....757
- ◆ SPS backup .....758
- ◆ SPS recovery .....762
- ◆ Recovery to a different server.....763
- ◆ Performing an SPS disaster recovery .....764

---

## Microsoft SPS

Microsoft SPS is a web portal development solution that allows you to find, share, and publish information by using Microsoft Web Parts technology.

SPS uses the Microsoft Web Storage System (similar to Microsoft Exchange Server) as a data store. SPS features include content indexing, document management, content searching, and a collaborative application platform.

---

## Sun StorageTek EBS software support for SPS

Sun StorageTek EBS software provides backup, recovery, and full disaster recovery support for Microsoft SPS.

---

**Note:** Sun StorageTek EBS software currently supports only the Portal Server edition of Microsoft SharePoint, not the SharePoint Team Services edition (the SharePoint edition that is included with Microsoft Office XP).

---

## System requirements

Sun StorageTek EBS software support for SPS requires these minimum system configurations:

- ◆ Microsoft Windows 2000 Server or Windows 2000 Advanced Server with Service Pack 2 (Intel x86)
- ◆ Microsoft SharePoint Portal Server 2001 (with or without Service Pack 1)
- ◆ Sun StorageTek EBS release 7.x on the Sun StorageTek EBS server and the SPS server (Sun StorageTek EBS client)

---

**Note:** Microsoft Windows Server 2003 does not support Microsoft SharePoint Portal Server 2001.

---

For installation procedures and configuration information, refer to the appropriate Microsoft documentation and the *Sun StorageTek EBS Installation Guide*. For current compatibility information, refer to the *EMC Software Compatibility Guide*.

## Sun StorageTek EBS licensing

A Sun StorageTek EBS SharePoint Portal Server license is required for each SPS server (Sun StorageTek EBS client) to perform backups of the SHAREPOINT save set. Sun StorageTek EBS SharePoint Portal Server licensing is not required to perform SHAREPOINT recoveries.

For information about obtaining and managing enabler codes for Sun StorageTek EBS software licensing, refer to the *Sun StorageTek EBS Installation Guide*.

## Required services

These services must be running while Sun StorageTek EBS SPS backup and recovery are performed:

- ◆ Internet Information Service
- ◆ IIS Admin
- ◆ Microsoft Search
- ◆ SharePoint Portal Server
- ◆ Microsoft Exchange Information Store
- ◆ Sun StorageTek EBS Backup and Recovery Server (on the Sun StorageTek EBS server)
- ◆ Sun StorageTek EBS Remote Exec Service (on the Sun StorageTek EBS server and client)

To verify that these services are running, refer to the Microsoft Windows documentation.

---

## The SHAREPOINT save set

The Sun StorageTek EBS SPS backup and recovery processes are similar to the processes for backup and recovery of the Windows SYSTEM save sets. During a Sun StorageTek EBS SPS backup, a single save set called *SHAREPOINT* is saved. The *SHAREPOINT* save set can be restored only in its entirety.

The *SHAREPOINT* save set contains:

- ◆ Web Storage System files, including database, log, and backup patch files.
- ◆ Microsoft Search resources, including the property and subscription stores, full-text index files, and propagated indexes.

- ◆ Server configuration information for the Web Storage System, content sources, server properties, and access accounts.
- ◆ The Applications folder, which contains a subfolder for each workspace on the server. Each subfolder can include searchable applications designed for the Web Storage System.
  - All application-specific data stored in the Web Storage System is included.
  - Application-specific data stored outside the Web Storage System (such as registry settings) is *not* included.
- ◆ Any shortcuts or content sources that reference the local file system. However, these do not work if the referenced content does not exist on the computer where the SHAREPOINT save set is restored. Also, you must restore any shortcuts to workspaces in My Network Places.

The SHAREPOINT save set does not contain:

- ◆ Content source crawls scheduled with the Microsoft Windows 2000 Scheduled Tasks utility. You must re-create these on the restored server by using the schedule settings on the Properties page for each content source.
- ◆ Scheduled tasks for processing subscriptions. SPS processes subscriptions based on default schedules at the time of the recovery operation.
- ◆ The gather log that SPS creates each time it updates an index. This file contains data about the URLs that SPS accesses while generating an index.

---

## SPS backup

You can perform a Sun StorageTek EBS SPS backup in any of the following ways:

- ◆ As part of a regularly scheduled Group backup.
- ◆ As a manual backup by using the Sun StorageTek EBS User program.
- ◆ From the Windows command prompt.

---

**Note:** Sun StorageTek EBS software currently supports only level full backups for SPS. Also, you cannot back up individual SPS workspaces or documents. You must back up the entire SPS server.

---

During backup, SPS suspends crawls and may briefly pause content indexing and publishing operations. Although performance may be slow, most user functionality remains available during the backup, including:

- ◆ All dashboard sites
- ◆ Document management
- ◆ Search
- ◆ Subscription
- ◆ Discussion

The index does not include any newly published documents. However, new documents are not available for searching until after the backup is complete.

Any attempt to create or delete an SPS workspace is suspended until the backup is complete. If a workspace creation or deletion is already underway when you start the backup, the backup fails and the workspace creation or deletion succeeds.

If the SPS service is not running when you attempt to perform an SPS backup, the backup fails, and these error messages appear:

```
save: Could not stat SHAREPOINT:: The data area passed to
 a system call
 is too small.
save: save of connecting directories failed.
```

---

**Note:** If backup of an SPS server is terminated before successful completion, the server is left in an unstable state and you must reboot. Otherwise, subsequent backup or recovery operations will fail.

---

## Scheduled SPS backup

You can configure scheduled SPS backups by using the Sun StorageTek EBS Administrator program. For details about configuring scheduled backups, see [Chapter 2, "Backing Up Data."](#)

These Sun StorageTek EBS settings are required for scheduled SPS backups.

**Table 104 Sun StorageTek EBS Settings**

| Resource | SPS Requirement                                                                                                               |
|----------|-------------------------------------------------------------------------------------------------------------------------------|
| Client   | Enter <b>SHAREPOINT:</b> for the Save Set attribute.<br><br><b>Note:</b> The SHAREPOINT save set is included in save set All. |
| Schedule | Set the scheduled SPS backups for level full only. No other backup level is supported.                                        |

## Performing an ad hoc SPS backup

To perform an ad hoc SPS backup:

1. Log in with administrator privileges to the SPS server.
2. Verify that the required services are running (see ["Required services" on page 757](#)).
3. In the **Sun StorageTek EBS User** program, click the **Backup** toolbar button.
4. In the **Backup Configuration** window, select the SHAREPOINT save set, then click the **Mark** toolbar button.
5. Click the **Start** toolbar button. The time required for the backup depends on the amount of data, network traffic, server load, and tape positioning. When the backup is complete, a message similar to this appears:

```
Backup SHAREPOINT: 298 MB 00:05:11 4 files
Backup completion time: 1-04-07 3:27p
```



---

## Performing an SPS backup from the command prompt

To perform a Sun StorageTek EBS SPS backup from the command prompt:

1. Log in with administrator privileges to the SPS server.
2. Verify that the required services are running (see [“Required services” on page 757](#)).
3. At the command prompt, change to the <Sun StorageTek EBS\_install\_path>\bin directory.
4. Enter this command:

```
save -s servername "SHAREPOINT:"
```

where *servername* is the name of the Sun StorageTek EBS server performing the backup.

---

## Verifying an SPS backup

To verify that a SHAREPOINT save set was successfully saved:

1. In the **Administration** interface, click **Media**.
2. In the expanded left pane, select **Volumes**.
3. In the right pane, double-click the volume name.
4. Check the save set size. A SHAREPOINT save set of 1 KB or less indicates that the backup failed.

---

## SPS recovery

You can recover an SPS server to the host from which it was backed up, or to a different host. During recovery, SPS becomes unavailable to users, and all existing content is overwritten. If users attempt to access SPS during the recovery, they receive an "unavailable" message.

---

**Note:** Sun StorageTek EBS software uses the SHAREPOINT save set to back up and recover the Microsoft Web Storage System database, the central data store for SPS. This database must be backed up and recovered in its entirety. Due to Microsoft SPS design, if recovery of a SHAREPOINT save set is terminated before the database is fully restored, essential services (Microsoft Exchange Information Store and SharePoint Portal Server) will fail to start and the SPS server will not be operational.

---

To return the server to an operational state, uninstall SPS, and then reinstall SPS. For more information, refer to the Microsoft SPS documentation.

The SPS reinstallation requirement applies to incomplete recovery of the SHAREPOINT save set only. Incomplete recovery of other parts of the server do not require SPS reinstallation.

---

**Note:** Sun StorageTek EBS software does not support directed recovery of the SHAREPOINT save set. To recover the SHAREPOINT save set to a server other than the one from which it was saved, see [“Recovery to a different server” on page 763](#).

---

After an SPS recovery, you might be prompted to reboot the computer. Rebooting is not necessary.

---

---

### How to perform an SPS recovery with the Sun StorageTek EBS User program

To perform an SPS recovery from the Sun StorageTek EBS User program:

1. Log in with administrator privileges to the SPS server.
2. Verify that the required services are running (see [“Required services” on page 757](#)).
3. Start the **Sun StorageTek EBS User** program.
4. Click the **Recover** toolbar button.

5. In the **Source Client** dialog box, click **OK** to select the local client.
6. In the **Destination Client** dialog box, click **OK** to select the local client.
7. In the **Recover** window, select the **SHAREPOINT** save set, then click the **Mark** toolbar button.
8. Click the **Start** toolbar button to start the recovery. The time required for the recovery depends on the amount of data, network traffic, server load, and tape positioning. When the recovery is complete, a message similar to this appears:

```
Received 1 matching file(s) from NSRserver servername
Recovery completion time: 1-04-07 4:27p
```

## How to perform an SPS recovery from the command prompt

To perform a Sun StorageTek EBS SPS recovery from the command prompt:

1. Log in with administrator privileges to the SPS server.
2. Verify that the required services are running (see [“Required services” on page 757](#)).
3. At the command prompt, change to the <Sun StorageTek EBS\_*install\_path*>\bin directory.
4. Enter this command:

```
recover -s servername -N "SHAREPOINT:"
```

where *servername* is the name of the Sun StorageTek EBS server that performed the SPS backup.

## Recovery to a different server

To recover a SHAREPOINT save set to a host other than the one from which it was backed up:

1. Determine the save set ID (*ssid*) of the SHAREPOINT save set to be recovered. To browse a list of valid *ssid*'s:
  - a. In the **Administration** interface, click **Media**.
  - b. In the expanded left pane, select **Volumes**.
  - c. In the right pane, double-click the volume name.

Note the SSID column for the ssid of the **SHAREPOINT save set** for use later in this procedure.

2. Log in with administrator privileges to the new SPS server.
3. Ensure that the new SPS server host meets the system requirements, with all the necessary software installed and configured (see [“System requirements” on page 756](#)).
4. Verify that the required services are running (see [“Required services” on page 757](#)).
5. At the command prompt, change to the <Sun StorageTek EBS\_install\_path>\bin directory.
6. Enter this command:

```
recover -s servername -iY -S ssid
```

where:

- *servername* is the name of the Sun StorageTek EBS server that performed the SPS backup
- *ssid* is the save set ID of the SHAREPOINT save set obtained at the beginning of this procedure.

## Performing an SPS disaster recovery

If you experience complete failure of an SPS server host, perform a disaster recovery as follows:

1. Recover the SPS server host. For instructions, refer to the *NetWorker Disaster Recovery Guide*.
2. Perform a new SPS installation on the recovered host computer. For details, refer to Microsoft documentation. (The installation of a new SPS reinstalls the Web Storage System, which is not saved during the SPS backup and could not be restored during the disaster recovery.)

---

**Note:** During the SPS installation, skip the Workspace Creation step. Any workspace you create would be completely overwritten when you recover the SHAREPOINT save set.

---

3. Recover the SHAREPOINT save set. For instructions, see [“SPS recovery” on page 762](#).

---

This chapter covers these topics:

- ◆ Microsoft Automated System Recovery .....766
- ◆ Sun StorageTek EBS support for ASR .....766
- ◆ ASR backup .....768
- ◆ Creating an ASR disk.....770
- ◆ Using the ASR disk to recover a Sun StorageTek EBS client.....773
- ◆ Limitations and special considerations.....778

---

## Microsoft Automated System Recovery

Microsoft Automated System Recovery (ASR) is a Windows XP and Windows Server 2003 feature that enables backup and recovery application to implement an automated disaster recovery solution.

ASR is similar to the Windows NT Emergency Repair Disk (ERD), but ASR has additional features. Both ERD and ASR require that you prepare a recovery disk in advance. While the ERD requires user interaction to repair selected components of the Windows operating system, ASR provides an automated solution for complete disaster recovery of a failed computer.

ASR is installed as a standard component of the Windows XP and Windows Server 2003 operating systems. No additional Microsoft software is required.

---

**Note:** The ASR feature in Microsoft Windows Vista is not supported in this Sun StorageTek EBS release.

---

---

### Microsoft ASR documentation

Microsoft recommends use of ASR as a last resort, after all other system recovery options (such as Safe Mode Boot and Last Known Good) have been exhausted. However, ASR recovery is appropriate in a disaster recovery situation, such as a failure of the system drive.

---

## Sun StorageTek EBS support for ASR

Sun StorageTek EBS software supports ASR on Sun StorageTek EBS clients that run Windows XP Professional or Windows Server 2003. ASR is not supported for Sun StorageTek EBS servers or storage nodes.

ASR is *not* supported for Sun StorageTek EBS clients configured with a shared disk. This applies to stand-alone clients, as well as clients operating in an MSCS cluster environment. For disaster recovery information about these configurations, refer to the *NetWorker Disaster Recovery Guide*.

---

## Sun StorageTek EBS ASR save set

The Sun StorageTek EBS ASR save set contains all the information necessary to return the failed computer to its condition at the time of the last ASR backup, including:

- ◆ An automated reinstallation of Windows
- ◆ Restoration of the system configuration
- ◆ Recovery of one or more disk volumes,

The ASR save set can be backed up by itself, or as a component of the save set All. Like the Sun StorageTek EBS SYSTEM save sets, ASR is backed up automatically at level full.

---

## Usage overview

Because ASR is the recommended Sun StorageTek EBS disaster recovery method for Windows XP Professional and Windows Server 2003 Sun StorageTek EBS clients, perform ASR backups on a regular basis.

You can perform an ASR backup by using either of these methods:

- ◆ As part of a regularly scheduled group backup, configured by using the Sun StorageTek EBS Administrator program.
- ◆ In an ad hoc backup by using the NetWorker User program.

You can create an ASR disk by using either of these methods:

- ◆ By restoring the ASR save set on the Sun StorageTek EBS client computer.
- ◆ By performing a directed recovery of the ASR save set to a different Sun StorageTek EBS client computer.

In the event of a disaster on the Sun StorageTek EBS client, use the ASR disk to perform an ASR recovery. This must be done locally, on the failed Sun StorageTek EBS client computer.

---

**Note:** If a current ASR disk or ASR save set is not available for the failed Sun StorageTek EBS client computer, you must use the legacy Sun StorageTek EBS disaster recovery method. For more information, refer to the *NetWorker Disaster Recovery Guide*.

---

---

## Network connection names

Microsoft assigns a default name to each client network connection. If possible, do not rename these network connections. If a default network connection name is renamed, one must edit the net.cfg file on the ASR disaster recovery diskette so that the new names are replaced with the default names that were originally assigned by Microsoft. For more information, see [“Posting ASR disk creation task” on page 773](#).

---

## ASR backup

Include ASR in a scheduled group backup for each Windows XP Professional and Windows Server 2003 Sun StorageTek EBS client. When you use the ASR disk to recover a Sun StorageTek EBS client computer, any data and configuration changes made since the last ASR backup will be lost.

---

## How to include the ASR or VSS ASR DISK save set in a scheduled backup

Backing up save set All is the preferred method of performing scheduled ASR backups. This method ensures that the ASR or VSS ASR DISK save set includes information for all of the client's disk volumes. If individual save sets are selected, only the selected save sets are restored during an ASR recovery.

To include the ASR or VSS ASR DISK save set in a client's scheduled backup,

- ◆ In the Save Set attribute for the Client resource, enter All.
- ◆ At a minimum, select the following save sets:
  - The drive letter for %SystemDrive% (for example, C:\)
  - If VSS is not licensed and enabled, select:
    - ASR:
    - SYSTEM STATE:
    - SYSTEM DB:
    - SYSTEM FILES:



- If VSS is licensed and enabled, select:
  - VSS ASR DISK:
  - VSS SYSTEM BOOT:
  - VSS SYSTEM SERVICES:
  - VSS SYSTEM FILESET:
  - VSS USER DATA:

For more information about specifying save sets for a scheduled backup, see [Chapter 2, "Backing Up Data."](#)

## How to include ASR or VSS ASR DISK saveset in an ad hoc backup

Backup of data by selecting My Computer is the preferred method of performing ad hoc ASR backups. This method ensures that the ASR or VSS ASR DISK save set includes information for all of the client's disk volumes. By selecting individual save sets, only the selected save sets are restored during an ASR recovery.

There are two ways to include the ASR or VSS ASR DISK save set in a client's ad hoc backup:

- ◆ In the NetWorker User program, click the Backup button and select My Computer to save all data.
- ◆ At a minimum, select the following save sets:
  - If VSS is not licensed and enabled, select:
    - ASR:
    - SYSTEM STATE:
    - SYSTEM DB:
    - SYSTEM FILES:
  - If VSS is licensed and enabled, select:
    - VSS ASR DISK:
    - VSS SYSTEM BOOT:
    - VSS SYSTEM SERVICES:
    - VSS SYSTEM FILESET:

For more information about ad hoc backups, see [Chapter 2, "Backing Up Data."](#)

---

## Creating an ASR disk

The information in this section refers to using the NetWorker User program to create an ASR disk. If the NetWorker VSS Client for Microsoft Windows is installed on the client computer, the NetWorker VSS Client User program should be used, rather than the NetWorker User program. For information about the NetWorker VSS Client User program, see the *EMC NetWorker VSS Client for Microsoft Windows Server 2003 Administration Guide*.

Before an ASR recovery, create an ASR disk for the Sun StorageTek EBS client computer that will be recovered. An ASR disk is created by using the NetWorker User program either locally, or as a directed recovery of the ASR save set.

---

### Prerequisites

- ◆ The computer used to create the ASR disk must be running Sun StorageTek EBS release 7.x software.
- ◆ For critical systems, back up the ASR DISK save set frequently and create an ASR disk whenever the client computer drive configuration changes. For more information about backing up an ASR DISK save set, see [“ASR backup” on page 768](#).
- ◆ Multiple floppy diskettes will be required to create an ASR disk.

---

### Create an ASR disk locally

If the Sun StorageTek EBS client computer for the new ASR disk is not functional, perform a directed recovery of the ASR save set. For instructions, see [“Creating an ASR disk by using directed recovery” on page 771](#).

To create an ASR disk locally:

1. Log in with administrator privileges to the Sun StorageTek EBS client computer for which you want to create the ASR disk.
2. In the **NetWorker User** program, click **Recover**.
3. In the **Source Client** dialog box, click **OK** to select the local client.
4. In the **Destination Client** dialog box, click **OK** to select the local client.

5. In the **Recover** window, mark the **ASR: save set for recovery**.
6. Click **Start**.

The files for the ASR disk are saved locally in the `%temp%` directory.

7. When prompted to create an ASR disk for this client, click **Yes**.
8. When prompted, insert the first blank, formatted disk into the **A:\** drive and click **OK**.
9. When prompted about pausing the ASR recovery to select which save sets to restore, choose one of these options:
  - **Yes** — During recovery of the Sun StorageTek EBS client host computer, ASR pauses and prompts for the save sets to restore. If the ASR save set was backed up as a component of save set All during a scheduled backup, or as a component of an ad hoc backup, *all* of the client's save sets are available to select. If the ASR save set was backed up individually during a scheduled backup, only those save sets included in the scheduled backup are available for selection.
  - **No** — ASR performs a fully automated recovery of the Sun StorageTek EBS client host computer, without a pause. If the ASR save set was backed up as a component of save set All during a scheduled backup, or as a component of an ad hoc backup, *all* of the client's save sets are restored. If the ASR save set was backed up individually during a scheduled backup, only those save sets included in the scheduled backup are restored.
10. Label each ASR disk after it is created.
11. If the network connections for this client were renamed, complete the procedure described in [“Posting ASR disk creation task” on page 773](#).

---

## Creating an ASR disk by using directed recovery

If the Sun StorageTek EBS client computer is not functional, you can use the directed recovery method to create an ASR disk. The directed recovery method is also useful for performing centralized Sun StorageTek EBS administration, and in cases where you cannot access the `%SystemRoot%\Repair\nsr` directory on the Sun StorageTek EBS client because the system is damaged.

To create an ASR disk by using directed recovery:

1. Log in with administrator privileges to a Sun StorageTek EBS client computer.
2. In the **NetWorker User** program, click **Recover**.
3. In the **Source Client** dialog box, select the Sun StorageTek EBS client for which you are creating the ASR disk and click **OK**.
4. In the **Destination Client** dialog box, click **OK** to select the local client.
5. In the **Recover** window, mark the **ASR: save set** for recovery.
6. Click **Start**. The files for the ASR disk are saved in the *%temp%* directory on the destination client (the computer you are using to perform the directed recovery).
7. When prompted to create an ASR disk for this client, click **Yes**.
8. When prompted, insert the first blank, formatted disk into drive A:\ and click **OK**.
9. When prompted about pausing the ASR recovery to select which save sets to restore, choose one of these options:
  - **Yes** — During recovery of the Sun StorageTek EBS client host computer, ASR pauses and prompts for the save sets to restore. If the ASR save set was backed up as a component of save set All during a scheduled backup, or as a component of an ad hoc backup, *all* of the client's save sets are available to select. If the ASR save set was backed up individually during a scheduled backup, only those save sets included in the scheduled backup are available for selection.
  - **No** — ASR performs a fully automated recovery of the Sun StorageTek EBS client host computer, without a pause. If the ASR save set was backed up as a component of save set All during a scheduled backup, or as a component of an ad hoc backup, *all* of the client's save sets are restored. If the ASR save set was backed up individually during a scheduled backup, only those save sets included in the scheduled backup are restored.
10. Label each ASR disk after it is created.

If the network connections for this client were renamed, complete the procedure described in [“Posting ASR disk creation task” on page 773](#).

## Posting ASR disk creation task

When an ASR save set is created, client network connections are saved with the current client network connection name. During a disaster recovery, Microsoft ASR requires that the network connections be reconfigured by using the default name assigned by Microsoft. If the client network connections were renamed before the ASR save set was created, update the ASR disk to use the original names assigned by Microsoft.

To update the ASR disk to use the default Microsoft ASR client network connection names:

1. Using a text editor, open the net.cfg file on the ASR disk.
2. Replace all instances of the renamed client network connection with the default Microsoft network connection name.

For example, suppose the Microsoft default network connection name *Local Area Connection* was renamed *Backup Subnet*. In this case, one would replace all instances of the name *Backup Subnet* with *Local Area Connection*.

Microsoft uses these conventions to name client network connections:

- Local Area Connection
- Local Area Connection *x*

where *x* is the second, third, or fourth connection and so on.

3. Close and save the net.cfg file.

## Using the ASR disk to recover a Sun StorageTek EBS client

ASR recovery should typically be used only if the failed computer requires a full disaster recovery (for example, if the system drive has failed). For information about other disaster recovery options, refer to the *NetWorker Disaster Recovery Guide*.

During an ASR recovery, this occurs:

- ◆ All disk signatures, volumes, and partitions are restored.
- ◆ The Windows operating system is reinstalled.

- ◆ If you selected "pause during recovery" while creating the ASR disk, you are prompted to select which Sun StorageTek EBS backup save sets to recover.
- ◆ The Sun StorageTek EBS software recovers the selected backup save sets.

If you perform an ASR recovery of a Windows XP Professional client that has any type of Microsoft Windows licensing other than Enterprise licensing, you are then prompted to reactivate the Windows license.

---

## Requirements for an ASR recovery

An ASR recovery requires:

- ◆ A current ASR disk for the computer being recovered. See ["Creating an ASR disk" on page 770](#) for more information.

If a current ASR disk or ASR save set is not available for the failed computer, use the legacy Sun StorageTek EBS disaster recovery method. For procedures, refer to the *NetWorker Disaster Recovery Guide*.

- ◆ The Microsoft Windows XP Professional or Windows Server 2003 installation CD for the computer you are recovering.

---

**Note:** Recovery CDs provided by computer manufacturer are not supported for ASR recovery. For more information about this restriction, see ["OEM recovery CDs are not supported" on page 779](#).

- ◆ The latest Sun StorageTek EBS backup for the computer you are recovering.

---

**Note:** If you routinely move Sun StorageTek EBS backup media to an offsite location for safekeeping, ensure that all necessary volumes are available before you start the recovery. To list the media associated with the files you want to recover, run **mminfo -mv** from the command prompt. For more information about the **mminfo** command, refer to the *NetWorker Command Reference Guide* or UNIX man pages.

---

---

## Performing an ASR recovery

To perform an ASR recovery on a Sun StorageTek EBS client computer:

1. Start the target computer from the Windows XP Professional or Windows Server 2003 installation CD.

---

**Note:** You may need to run the BIOS setup program to configure the computer to boot from the CD-ROM drive. For instructions, refer to the computer manufacturer's documentation.

---

2. Watch closely at the beginning of the boot process. If prompted, press a key to boot from the CD-ROM drive.
3. During the text-mode phase of Windows setup, watch the lower portion of the screen. When prompted, press [F2] to display the ASR Recovery menu. Follow the instructions on the screen.
4. When prompted, insert the ASR disk into the A:\ drive and press a key to continue.

ASR formats the system partition, copies files, and begins the Windows installation.

---

**Note:** Due to a Microsoft Windows 2003 ASR mode problem, when prompted to insert the ASR disk and press a key to continue, you may need to press a key several times before the system recognizes the disk and proceeds with the recovery. This problem does not occur on Windows Server 2003 systems.

If multiple diskettes are required for recovery, the recovery process may not prompt explicitly for the next diskette. Instead, a message may appear that is identical to the message that prompted you to insert the ASR diskette at the beginning of the recovery procedure. In this case, insert the next diskette and press a key to continue.

---

5. If you did not select the "pause during recovery" option while creating the ASR disk, a fully automated recovery is performed. There is no pause and you are not prompted to select the save sets to recover.

If you selected the "pause during recovery" option while creating the ASR disk, the Sun StorageTek EBS ASR Client dialog box appears during the graphical phase of the Windows installation. Expand **My Computer** to view the save sets to recover, then click **Continue**.

The save sets are marked by default and include these legacy save sets:

- SYSTEM STATE:\
- SYSTEM DB:\
- SYSTEM FILES:\

If VSS is licensed and enabled, these VSS save sets are included:

- VSS SYSTEM BOOT:\
- VSS SYSTEM FILESET:\

VSS USER DATA, VSS OTHER, and VSS SYSTEM SERVICES do not appear because they are not required to boot from ASR mode. For more information about the "pause during recovery" option, see ["Creating an ASR disk" on page 770](#).

By default, the displayed save sets represent the most recent backup. You can view and select previous backups by entering a new browse time in the Browse Time field. The browse time must be entered in time and date the **nsr\_getdate** format. For example, a date can be specified by using the format mm/dd/yy or month dd, yy. For more information about **nsr\_getdate**, refer to the *NetWorker Command Reference Guide* or UNIX man pages.

The VSS components and certain components cannot be correctly restored during ASR recovery. To ensure that all necessary components are properly recovered, see ["Components that require special handling after an ASR recovery" on page 776](#).

---

## Components that require special handling after an ASR recovery

Due to limitations in Microsoft ASR functionality, these system state components cannot be correctly restored during ASR recovery:

- ◆ COM+ Registration Database
- ◆ Disk Quota Database
- ◆ Windows Management Instrumentation Database
- ◆ VSS writers



If the Sun StorageTek EBS client being recovered uses any of these components, perform this procedure after an ASR recovery:

1. Log in with administrator privileges to the target computer.
2. Start the **NetWorker User** program.
3. Click **Recover**.
4. In the **Source Client** dialog box, click **OK** to select the local client.
5. In the **Destination Client** dialog box, click **OK** to select the local client.
6. In the **Recover** window, if VSS is licensed and enabled, mark all VSS save sets for recovery, *except* VSS ASR DISK, and then go to [Step 9](#).

If a VSS client license does not exist, or VSS is disabled, go to [Step 7](#).

7. Check for the presence of the COM+ Registration Database component. If it is present, select the **SYSTEM STATE** save set for recovery.
8. In the **Recover** window, select the **SYSTEM DB** save set:

Check for the presence of these components:

- Disk Quota Database
- Windows Management Instrumentation Database

If either of these components is present, select the **SYSTEM DB** save set for recovery.

9. If you selected any save sets for recovery, click **Start**.

## Verifying the Sun StorageTek EBS client recovery

VSS is unavailable during ASR recovery. Once ASR recovery is complete and the system is rebooted, VSS is available for proper recovery of the writers. [Appendix A, “SYSTEM and VSS SYSTEM Save Sets”](#) has more information about VSS writers.

For information about how the Sun StorageTek EBS software handles the Windows system state and system-protected files, see [Appendix D, “Additional Features of the Microsoft Windows Server.”](#)

To verify the Sun StorageTek EBS client recovery:

1. Reboot the Sun StorageTek EBS client computer and verify that the Sun StorageTek EBS Remote Exec and Sun StorageTek EBS Power Monitor services have started.
2. Use the Windows Event Viewer to examine the event logs for errors. In particular, check for these:
  - Service startup errors related to the Windows system state
  - Errors regarding the recovery of Windows system-protected files
3. Verify that any applications (such as Microsoft Office) that were running prior to the disaster have been properly restored. To verify:
  - a. Run each application.
  - b. Open a previously saved document.

## Limitations and special considerations

This section describes limitations and special considerations that apply to ASR backup and recovery.

### FAT16 partitions are not supported

Microsoft ASR does not support recovery of disk partitions in FAT16 (also called FAT) format.

To perform an ASR recovery on a computer that has a FAT16 partition:

- ◆ Select the **pause during recovery** option while creating the ASR disk. For more information about this option, see [“Creating an ASR disk” on page 770](#).
- ◆ When the ASR recovery operation pauses, clear the FAT16 partition to exclude it from the recovery. For more information about performing ASR recoveries, see [“Using the ASR disk to recover a Sun StorageTek EBS client” on page 773](#).

After you have completed the ASR recovery and rebooted, recover the FAT16 partition in a separate, non-ASR Sun StorageTek EBS recovery operation. For information about recovering data, see [Chapter 13, “Recovering Data.”](#)

---

## OEM recovery CDs are not supported

Many computer manufactures, such as Dell, Hewlett Packard, and IBM provide a recovery CD or DVD with each system. These recovery disks typically contain the Windows installation files, plus any additional software included with the system. Although these recovery disks contain a complete set of Windows installation files, they cannot be used to perform an ASR recovery.

---

**Note:** To perform an ASR recovery, you *must* have an official Microsoft Windows installation CD for the version of Windows you are recovering. If you have only an OEM recovery CD that includes the Windows installation files, refer to the *NetWorker Disaster Recovery Guide*. Also, refer to OEM documentation as necessary.

---

---

## Vendor-specific drivers must be installed after Windows installation

ASR recovery can only be done on hardware components supported by the Windows installation media. Drivers for vendor-specific hardware must be installed *after* the Windows installation is complete.

For example, the IBM Thinkpad network interface card (NIC) is not supported by the Windows installation media, and will cause ASR recovery to fail. For more information on hardware supported by the Windows installation media, refer to the Microsoft documentation.



---

This chapter covers these topics:

- ◆ Supported configurations .....782
- ◆ DiskXtender Data Manager file system overview.....783
- ◆ Backup of DXDM file systems.....786
- ◆ Recovery of DXDM file systems .....789

---

## Supported configurations

These configurations are supported for the backup and recovery of DiskXtender Data Manager (DXDM) file systems:

- ◆ DXDM software and Sun StorageTek EBS server, client, or storage node software installed on the same computer.
- ◆ DXDM software installed on a computer that is a client of a computer that is running Sun StorageTek EBS server, client, or storage node software.

---

**Note:** The Archive feature does not work for DXDM file systems.

---

For information about supported operating systems and file systems, refer to the *EMC Software Compatibility Guide*.

---

## Path information

Sun StorageTek EBS backup and recovery requires the */etc/dxuldm.path* file when supporting a DXDM file system. The file is automatically created during DXDM installation.

---

## Permissions

The Sun StorageTek EBS daemon **nsrexecd** controls automated backup and recovery of DXDM file systems. The daemon is configured to run with set user ID (suid) root permissions. Root permissions are also required to perform manual Sun StorageTek EBS backup and recovery operations with DXDM file systems.

## DiskXtender Data Manager file system overview

DXDM file systems use the following enhancements that are not found in standard file systems:

- ◆ The creation and retention of DMAPI information for each file.
- ◆ The ability to migrate files to a storage target.
- ◆ The ability to purge file data from the file system after migration.
- ◆ The retention of a data stub for each purged file.

Through these enhancements DXDM provides file system access to large numbers of files while storing the bulk of the file data on one or more storage target systems.

### File data in a DXDM file system

When a file is placed into a DXDM file system it is available to list, view, access, and change the same as in any standard UNIX file system. The difference is that as soon as a file is placed into a DXDM file system, DMAPI metadata is created for the file. This extended metadata permits the transparent archiving of the file's data outside of the file system.

Some of the DMAPI information that is tracked on each file includes:

- ◆ The file's migration status.
- ◆ The file's purge status.
- ◆ The file's data stub size.

After a period of time the file's data is migrated to a storage target. As shown in [Figure 47 on page 785](#), the storage target can be a DXSM system or an EMC Centera Storage System (EMC Centera). After a file's data is migrated it exists on both the DXDM file system and the storage target.

After a period of time, unchanged files are purged from the file system. The file system retains the file's DMAPI metadata and data stub. The data stub consists of a user-configured number of bytes from the beginning of the file.

## User access to file data

Figure 47 depicts eight DXDM file systems on one host system. Four of the file systems use a DXSM storage target and four use a EMC Centera target. The diagram shows that the data from each DXDM file system exists in its own namespace on the storage target.

- ◆ On a DXSM storage target, relative pathnames and capabilities are used to identify files.
- ◆ On a EMC Centera storage target, the EMC C-Clip™ data is created to identify each file.

This storage target namespace information is not required by DXDM file system users for access to the files. Users need only know the full pathname of a file on the DXDM host system or, when access is provided over NFS, its relative pathname from the file system's NFS mount point.

When a file on a DXDM file system is changed it is marked as not migrated. Any previously migrated data for the changed file is retained on the storage target but renamed with a version label.

When a file is deleted from a DXDM file system it is fully removed. Any previously migrated data is retained on the storage target and renamed with a version label and a deleted label.



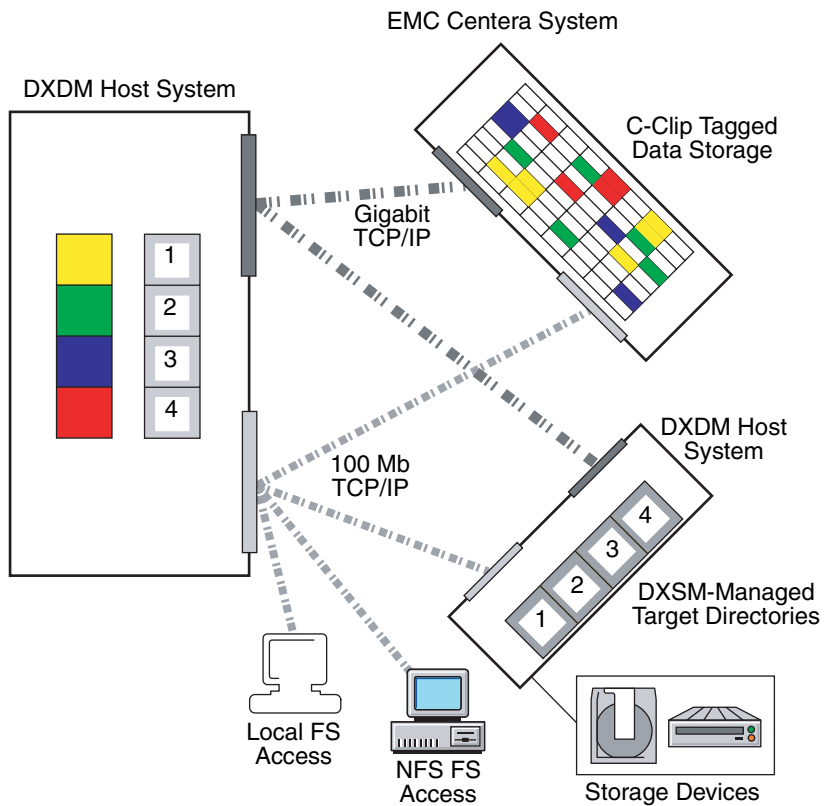

Figure 47 Prototypical DXDM installation

## Backup of DXDM file systems

A DXDM file system consists of files and metadata. The files can be in a variety of migration and purge states. The metadata is contained in the file systems's DMAPI attributes file. [Table 105](#) shows the types of files and metadata that can exist in a DXDM file system and notes the types that are included in a Sun StorageTek EBS backup.

**Table 105 DXDM file system data types included in a Sun StorageTek EBS backup**

| Data type                                                       | Included         |
|-----------------------------------------------------------------|------------------|
| New files which have not been migrated.                         | Yes              |
| Changed files which have not been migrated since being changed. | Yes              |
| Files which have been migrated but not purged.                  | Yes              |
| Data stubs for files which have been migrated and purged.       | Yes              |
| File data which exists only on a storage target system.         | No               |
| DMAPI metadata.                                                 | Yes <sup>a</sup> |

- a. The DMAPI metadata is included by default. It can safely be excluded. For more information, see [“Excluding the DMAPI attributes file” on page 787](#).

File data which has not changed since being migrated is protected by the storage target. Sun StorageTek EBS backup automatically excludes this data from its client/save sets when the data has been purged. This results in these benefits:

- ◆ Smaller client/save sets.

Purged data which is protected on the storage target is excluded from the client/save set. This is normally the bulk of the data in a DXDM file system.

- ◆ Much faster backups.

In addition to the time savings derived from the smaller client/save set, Sun StorageTek EBS backup prevents the lengthy process of retrieving purged file data from the storage target.

DXDM file system client/save sets should exclude the DMAPI metadata. For more information, see [“Excluding the DMAPI attributes file” on page 787](#).

Backups of a DXDM file system are performed in the same manner as backups of a standard file system. Backups can be performed on a scheduled or ad hoc basis. Both methods require root permissions. For information on scheduling backups, see [Chapter 4, "Backup Groups and Schedules."](#) For information on ad hoc backups, see [Chapter 2, "Backing Up Data."](#)

### Excluding the DMAPI attributes file

Every DXDM file system has a DMAPI attributes file which stores volatile DMAPI metadata. This file does not need to be backed up because it is re-created during the recovery process. Since these files can become quite large, create a global Directive resource to simplify the exclusion process.

To exclude a DMAPI attributes file:

1. Create a global Directive resource which excludes .DMATTR files.

DXDM stores DMAPI attribute information in files located at the top level of each file system. The filename for these files is .DMATTR. When creating the global Directive resource, use the Application Specific Module named Skip to exclude .DMATTR files. For more information on directives, see [Chapter 6, "Directives."](#)

2. Apply the **Directive** resource when creating client/save sets for the file system.

### Aborted backups

A DMAPI process is initiated whenever when a backup of a DXDM file system occurs. DXDM assigns a DMAPI session label of DXULDMLIB to this type of process. At the conclusion of a successful backup the process is removed.

If a backup is aborted, the DXULDMLIB process exists as a defunct process. Defunct DXULDMLIB processes exist as process table entries and use no system resources. These processes normally do not cause problems and are removed when the system is rebooted. However, they can be removed manually. For information on this, see ["How to remove a defunct DXULDMLIB process" on page 788](#). For information on how to determine whether a defunct DXULDMLIB process exists, see ["Viewing existing DMAPI processes" on page 788](#).

## Viewing existing DMAPI processes

To view all DMAPI processes on a DXDM host system:

1. Log in as root on the DXDM host system.
2. Create the DXDM environment.

Use the correct command and file for the current shell:

- C shell (csh):

**source /opt/dxuldm/etc/dxuldm.login**

where /opt/dxuldm is the full path to the DXDM installation directory.

- Korn shell (ksh) or Bourne shell (sh):

**./opt/dxuldm/etc/dxuldm.profile**

where /opt/dxuldm is the full path to the DXDM installation directory.

3. Enter the **prtdmsession** command:

**prtdmsession**

The **prtdmsession** command lists each existing DMAPI session.

## How to remove a defunct DXULDMLIB process

**Note:** Do not remove active DMAPI sessions. If active sessions are removed, DXDM processes terminate and file system activity is blocked until those processes are restarted.

To remove a defunct DXULDMLIB process:

1. Log in as root on the DXDM host system.
2. Create the DXDM environment, see step 2 [“Viewing existing DMAPI processes” on page 788](#).
3. Enter the **prtdmsession** command.
4. Find the listing which has **DXULDMLIB** in the **Session Info** field and note the integer in the listing’s Session ID field.
5. Enter the **deldmsession** command:

**deldmsession -s DXULDMLIB -i session-id -n**

where *session-id* is the integer from the defunct DXULDMLIB process’s Session ID field.

## Recovery of DXDM file systems

Recovery of a DXDM file system consists of restoring data from a client save set and synchronizing the file system's DMAPI information with the data on the storage target.

### Initiating a recovery

Recovery of backed-up data from a DXDM file system is performed by using the same procedures that are used for a standard file system. For information on these procedures, see [Chapter 13, "Recovering Data."](#) DXDM file system recovery can consist of individual files, directories, or a file system.

With DXDM file systems, file data must be recovered into the same file system from which it is backed up. Attempting to recover backed up data into a new file system causes:

- ◆ The unavailability of all data on the storage target.
- ◆ The DXDM processes to stop responding.

This requirement is based on the nature of the DMAPI metadata that DXDM file systems use to locate and access data on the storage target. The DMAPI metadata uses full pathnames. If the file-system mount point changes because of a recovery into a new file system, the pathname information in the metadata becomes inaccurate.

### Recovered files list

As part of the recovery process each restored file's pathname is listed in a file on the DXDM host system. DXDM uses this information to synchronize its metadata, see ["File system synchronization" on page 790](#).

When a recovery is complete, all data in the file system is available without waiting for the synchronization process. Data on the storage target becomes available after synchronization. This data require synchronization:

- ◆ Migrated and purged file data.
- ◆ Purged and deleted file data, see ["Restoring deleted files and previous file versions" on page 790](#).

## Restoring deleted files and previous file versions

DXDM file systems retain file versions. This allows administrators to restore specific versions of files. In a DXDM file system, a file is migrated when it is first placed into the file system and again after each change. Each of these migrations cause a new version of the file to be created on the storage target.

To restore a previous version of a file, whether or not the file still exists in the file system:

1. Recover the file from the client/save set that backed up the desired version. For information on this procedure, see [“Recovering an earlier version of a file” on page 403](#).
2. Complete the synchronization process, see [“File system synchronization” on page 790](#).

To expedite the synchronization of a particular file, complete the procedure described in [“Manually synchronizing a file” on page 791](#).

The synchronization process restores the data for the version of the file that is recovered. It will also restore data for a file which has been inadvertently deleted. At the conclusion of the synchronization process the recovered file version or deleted file is available.

## File system synchronization

As part of a recovery of one or more files into a DXDM file system Sun StorageTek EBS **recover** creates a file containing a list of each recovered file. This list file has a pathname with this format:

```
/opt/dxuldm/adm/recdir/rec.date.pid
```

where:

- ◆ /opt/dxuldm is the installation directory for DXDM.
- ◆ *date* is the date of the recovery.
- ◆ *pid* is the process ID of the Sun StorageTek EBS client process.

DXDM uses the list file to rebuild the file system’s DMAPI attributes file. This process synchronizes the file system’s metadata with the data on the storage target.

---

**Note:** Do not remove a list file created by the **recover** program. Automatic file synchronization will not occur if a list file is removed.

---

Manual synchronization can be conducted without a list file. For more information, see [“Manually synchronizing a file” on page 791](#).

Synchronization is an automatic process which does not require administrative intervention, see [“Automatic synchronization” on page 791](#). To make a file’s data available more quickly, see [“Manually synchronizing a file” on page 791](#).

If Sun StorageTek EBS **recover** cannot write to the *recdir* directory, each recovered file is synchronized as it is recovered. This file-by-file synchronization significantly slows down the recovery process.

The *recdir* directory is created during the installation of DXDM. Sun StorageTek EBS **recover** will be unable to write to it if the directory is removed or if the partition on which it is mounted becomes full.

---

## Automatic synchronization

DXDM uses the list file created by Sun StorageTek EBS **recover** to determine which files require synchronization. Each file on the list is synchronized. If synchronization does not complete, DXDM retries until all files on the list have been synchronized. After all files are synchronized, the list file is removed.

Automatic synchronization is performed by the script **dxuldmcronscript** which is invoked by root’s **crontab** every 10 minutes. The **cron** job to invoke **dxuldmcronscript** is placed in root’s **crontab** when DXDM is installed.

---

## Manually synchronizing a file

To make a file available before automatic synchronization is complete, use manual synchronization. This uses the DXDM command-line utility **dxuldmrecover**.

To manually synchronize a file:

1. Log in as root on the DXDM host system.
2. Create the DXDM environment, see step 2 in [“Viewing existing DMAPI processes” on page 788](#).

3. Run the **dxuldmrecover** utility:

```
dxuldmrecover -p filepath
```

where *filepath* is the full path to the file that is being synchronized.

The **dxuldmrecover** utility takes the full path of a file as its argument. It can be invoked from a script to manually synchronize multiple files.

When synchronization is complete this message appears:

```
Successfully recovered file filepath.
```

---

**Note:** A DXDM file system can be manually synchronized by using the **dxuldmrecoverfs** utility. For more information, refer to the *DiskXtender Data Manager, Release 2.6, Installation and Administrator's Guide*.

---



---

This chapter covers these topics:

- ◆ Overview of VSS.....794
- ◆ VSS and the backup process .....795
- ◆ Controlling VSS from Sun StorageTek EBS software .....798

## Overview of VSS

If the NetWorker VSS Client for Microsoft Windows is installed on the client computer, information in this chapter may be superseded by information in the NetWorker VSS Client for Microsoft Windows documentation. For more information about the NetWorker VSS Client for Microsoft Windows, see the *EMC NetWorker VSS Client for Microsoft Windows Server 2003 Administration Guide*.

Volume Shadow Copy Service (VSS) is a Microsoft technology that acts as a coordinator among all the components that create, archive, modify, back up, and restore data, including:

- ◆ The operating system
- ◆ Storage hardware
- ◆ Applications
- ◆ Utility or backup programs, such as Sun StorageTek EBS software

VSS allows for the creation of a point-in-time *snapshot*, or temporary copy, of a volume. Instead of backing up data directly from the physical file system, data is backed up from the snapshot. In addition, VSS allows for a single, point-in-time capture of the system state.

In Sun StorageTek EBS software releases 7.1 and later, if a VSS client license is present (for all Windows operating systems except Vista, which does not require a VSS client license), Sun StorageTek EBS software uses VSS technology to create snapshot backups of volumes and exact copies of files, including all open files. For example, databases and files that are open due to operator or system activity are backed up during a volume shadow copy. In this way, files that have changed during the backup process are copied correctly. Shadow copy (snapshot) backups ensure that:

- ◆ Applications can continue to write data to the volume during a backup.
- ◆ Open files are no longer omitted during a backup.
- ◆ Backups can be performed at any time, without locking out users.

---

**Note:** VSS backups do not use snapshot policies, which are required to perform backups with the Sun StorageTek EBS PowerSnap Module software. For more information, refer to the PowerSnap Module documentation.

---

## VSS and the backup process

In VSS terms, Sun StorageTek EBS software is a requestor — an application that needs data from other applications or services. When a requestor needs data from an application or service, this process occurs:

1. The requestor asks for this information from VSS.
2. VSS reviews the request for validity.
3. If the request is valid and the specified application has the requested data, the request goes to the application-specific writer, which prepares the requested data.

Each application and service that supports VSS has its own writer, which understands how the application or service works:

1. After the writer signals that it has prepared the data, VSS directs the writer to freeze I/O to the selected volumes, queuing it for later processing.
2. VSS then calls a *provider* to capture the requested data.
3. The provider, which is either software-based or associated with a particular piece of hardware (for example, a disk array), captures the prepared data, creating a snapshot (or shadow copy) that exists side-by-side with the live volume. At this time, Microsoft supports snapshots at the volume level only.

The process of creating a snapshot involves interaction with the operating system. The amount of time it takes to create a snapshot depends on a number of factors, including the writer activity taking place at the time. Once the snapshot is created, the provider signals VSS, which tells the writer to resume activity. I/O is released to the selected volumes and any queued writes that arrived during the

provider's work are processed. See [Figure 48 on page 796](#) for a graphical representation of the VSS backup process.

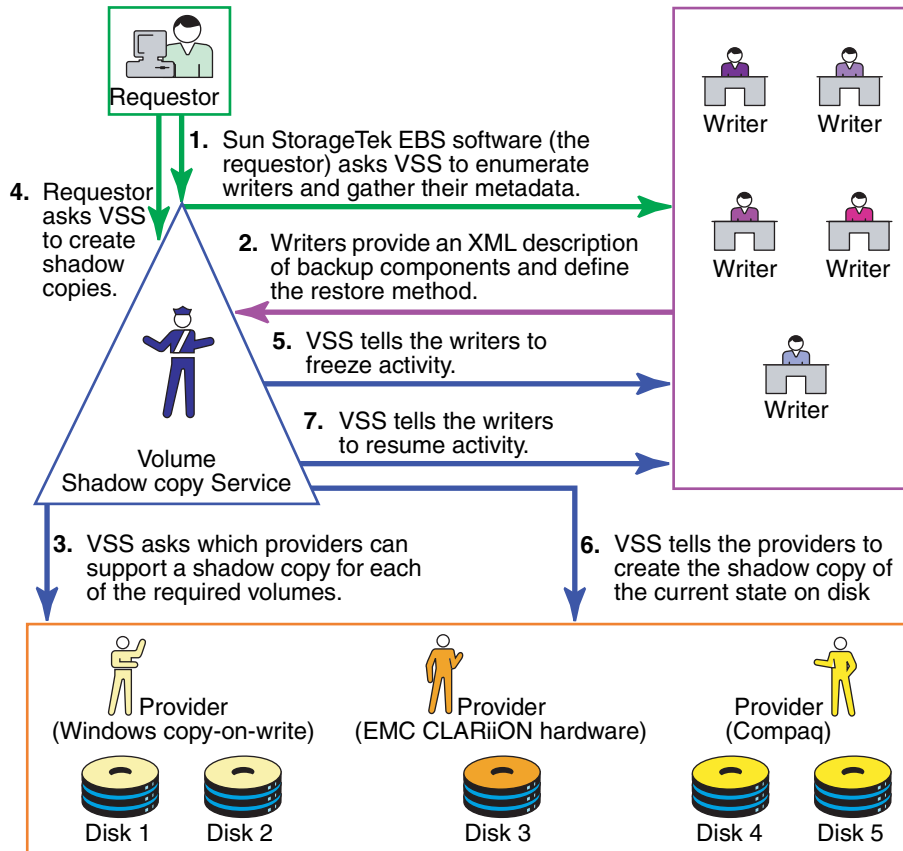

**Figure 48 VSS backup process**

Sun StorageTek EBS software backs up data from the point-in-time snapshot that is created during this process. Any subsequent data access is performed on the snapshot, *not* the physical file system. The requestor has no direct contact with the provider—the process of taking a snapshot is seamlessly handled by VSS. Once the backup is complete, VSS deletes the snapshot.

---

## The importance of writers

Writers play an important role in properly backing up data. They provide metadata information about what data to back up, and specific methods for properly handling components and applications during backup and restore. They also identify the type of application or service that is being backed up, for example System Boot or System Services. Writers do *not* play a role in backing up the file system.

Writers are currently only available for active services or applications. If a service or application is present on a system but is not active, information from its writer will not be available. Consequently, a writer can appear or disappear from backup to backup.

In addition, Sun StorageTek EBS software maintains a list of supported writers in the NSRLA database of the client machine. When backing up data, the software confirms that a VSS client license exists, and then it checks to ensure that these conditions exist:

- ◆ The writer associated with the application is present on the system and active.
- ◆ The writer appears on the list of supported writers in the NSRLA database.
- ◆ A user has not disabled the writer.

If these conditions are all true for a particular writer, Sun StorageTek EBS software defaults to backing up data by using VSS technology. If any of the conditions are false for a particular writer, the data served by that writer is excluded from the backup operation.

## List of supported writers

During a VSS backup operation, Sun StorageTek EBS software validates each writer against a list of supported writers. As part of a software release, or between releases, there may be updates to the list of supported writers. For a list of the currently supported writers, refer to the *EMC Software Compatibility Guide*.

---

## Controlling VSS from Sun StorageTek EBS software

By default, Sun StorageTek EBS software release 7.1 and later uses VSS technology to back up a client that is also running release 7.1 or later, and is licensed to use VSS. For VSS SYSTEM save sets, this means Sun StorageTek EBS software uses VSS for most save sets and writers (for details, see [Appendix A, “SYSTEM and VSS SYSTEM Save Sets,”](#)). For the file system, this means the software attempts to take a snapshot of each drive, but if it fails, then it saves the file system by using the legacy method (that is, no snapshot is taken). During a given backup for an individual client, either the VSS method or the legacy method is used, but not both.

There may be times when you need finer control over how Sun StorageTek EBS software uses VSS. For example, if you need to disable a writer or completely disable VSS. You can control VSS from the Administration window, the NetWorker User program, or the command prompt.

---

**Note:** With Windows Vista, VSS is the only available backup method and cannot be disabled.

---

For information about:

- ◆ Controlling VSS from the Administration window, see [“Controlling VSS from the Administration window” on page 799](#).
- ◆ Controlling VSS from the NetWorker User program, see [“Controlling VSS from the Sun StorageTek EBS client” on page 800](#).
- ◆ Controlling VSS from the command prompt, see [“Control VSS from the command-prompt” on page 801](#).

Since VSS is a new technology, run a test backup and recovery operation to see how these operations work with VSS.

---

**Note:** To control VSS when backing up a client that is running Sun StorageTek EBS software release 7.1 or later, where the Sun StorageTek EBS *server* is running a prior release of Sun StorageTek EBS software, refer to the documentation that accompanied the VSS client license.

---

## Controlling VSS from the Administration window

To control VSS from the Administration window:

1. From the **Administration** window, click **Configuration**.
2. Click **Clients**.
3. Right-click the client for which you want to control VSS, then select **Properties**.

The **Properties** dialog box appears, with the **General** tab displayed.

4. Click the **Apps & Modules** tab.
5. In the **Save Operations** attribute, enter the appropriate command according to [Table 106 on page 802](#), then click **OK**. Separate multiple commands with a semicolon (;). If the **Save Operations** attribute is left blank, Sun StorageTek EBS software backs up data by using VSS if a VSS client license is present.

### Notes:

1. The **Save Operations** attribute does not support Sun StorageTek EBS Module save sets. If a Sun StorageTek EBS Module save set name is entered in the window, the backup fails.
2. If you enter a VSS command in the **Save Operations** attribute of the **Administration** window, the command runs when the client backup is started as part of a save set. If you enter a VSS command in the **Local Save Operations** dialog box on the client, the command runs only if the backup is started by using the NetWorker User program on the client.
3. When entering a writer name in the **Save Operations** attribute, the name must match the name the writer uses to identify itself. If the name does not match, the command is ignored. To confirm the name, open the NetWorker User program and browse the corresponding save set. Remember that the list of writers

appearing under each save set is dynamically determined at runtime. A writer might not appear under its corresponding save set under the following conditions:

- Sun StorageTek EBS software does not support the writer.
  - The writer's associated application, service, or database is not currently running on the system.
  - The writer has already been disabled by using the NetWorker User program.
4. Use the **Save Operations** attribute only for clients running Sun StorageTek EBS software release 7.1 or later. If anything is entered in this attribute for a client that is running an earlier Sun StorageTek EBS software release, the backup will fail.

## Controlling VSS from the Sun StorageTek EBS client

The Local Save Operations dialog box is read-only once the Backup window is opened. To modify local save operations after opening the Backup window, exit and restart the NetWorker User program.

To modify Local Save Operations, run only one instance of the NetWorker User program at a time.

To control VSS from the Sun StorageTek EBS client:

1. Start the **NetWorker User** program.
2. From the **Options** menu, select **Save Operations**.
3. In the **Local Save Operations** dialog box, type the appropriate command according to [Table 106 on page 802](#), then click **OK**. Separate multiple commands with a semicolon (;). If the **Local Save Operations** dialog box is left empty, Sun StorageTek EBS software backs up data by using VSS if a VSS client license is present.
  - Local Save Operations does not support Sun StorageTek EBS Module save sets. If a Sun StorageTek EBS Module save set name is entered in the window, the backup fails.
  - If you enter a VSS command in the **Save Operations** attribute of the **Administration** window, the command runs when the client backup is started as part of a save set. If you enter a VSS command in the **Local Save Operations** dialog box on the client, the command runs only if the backup is started by using the NetWorker User program on the client.



- When entering a writer name in the **Local Save Operations** dialog box, the name must match the name the writer uses to identify itself. If the name does not match, the command is ignored. To confirm the name, browse the corresponding save set in the **Backup** window. Remember that the list of writers that appear under each save set is dynamically determined at runtime. A writer might not appear under its corresponding save set if:
  - Sun StorageTek EBS software does not support the writer.
  - The writer's associated application, service, or database is not currently running on the system.
  - The writer has already been disabled using the NetWorker User program.

---

## Control VSS from the command-prompt

VSS can be controlled from the command-prompt on a Sun StorageTek EBS client or the Console server by using the **-o** option and the Save Operations commands in [Table 106 on page 802](#), but only while performing a **save**, **savefs**, or **nsrchive** operation.

For example, to completely disable VSS while backing up C:\myfile to the server *jupiter*, enter:

```
save -s jupiter -o "vss:*=off" "C:\myfile"
```

Although the server name is not required in the preceding command example, include the name to ensure that the **save** command finds the correct server. Separate multiple Save Operations commands with a semicolon (;).

For more information about the **save**, **savefs**, and **nsrchive** commands and command options, refer to the *NetWorker Command Reference Guide* or the UNIX man pages.

---

**Note:** If you change the VSS setting on a client by using the Local Save Operations dialog box or the command prompt, it does not affect that client's VSS setting on the server. Likewise, if you change a client's VSS setting on the server, it does not affect the Local Save Operations setting or the command-prompt VSS setting on the client.

---

## VSS commands

Table 106 on page 802 lists the commands and syntax used to control VSS, along with a description of what each command does. These commands may be entered in any of these locations:

- ◆ Save Operations attribute of the Administration window on the Console server.
- ◆ Local Save Operations dialog box of the NetWorker User program on the Sun StorageTek EBS client.
- ◆ Command prompt on the Sun StorageTek EBS client or the Console server.

**Table 106 VSS commands**

| Task                                                                               | Entry                                                                                                                              | Result                                                                                                                                                                                                                                                                                                                                 |
|------------------------------------------------------------------------------------|------------------------------------------------------------------------------------------------------------------------------------|----------------------------------------------------------------------------------------------------------------------------------------------------------------------------------------------------------------------------------------------------------------------------------------------------------------------------------------|
| Enable VSS.                                                                        | This attribute should be left empty.                                                                                               | Leaving the attribute empty will result in Sun StorageTek EBS software automatically using VSS (if VSS is licensed).                                                                                                                                                                                                                   |
| Completely disable VSS.                                                            | VSS:*=off                                                                                                                          | The file system and the system components are backed up by using the legacy method, which means that the backup is performed without taking a snapshot.                                                                                                                                                                                |
| Disable VSS for a particular drive.                                                | VSS: <i>drive</i> \=off<br>For example:<br>VSS:c:\=off                                                                             | The specified drive is backed up by using the legacy method.                                                                                                                                                                                                                                                                           |
| Disable an individual writer.                                                      | VSS: <i>writer</i> =off<br>where <i>writer</i> is the name of the writer to disable.<br>For example:<br><b>VSS:WINS Writer=off</b> | The application data served by <i>writer</i> is not saved, unless a Sun StorageTek EBS Module exists for that application and is installed and configured on the system.<br><br><b>Note:</b> When a writer is disabled, Sun StorageTek EBS software still processes the writer so its files are skipped during the file system backup. |
| Instruct Sun StorageTek EBS software to back up the file system by using VSS only. | VSS: <i>root drive path</i> =only<br>To indicate all drives, enter:<br>VSS:*=only<br>For example:<br>VSS:C:\=only                  | All VSS SYSTEM save sets, writers, and file systems are backed up by using VSS. However, if VSS fails, instead of backing up the file system by using the legacy method, the specified drive is not backed up at all.                                                                                                                  |

---

## Handling MSDE, SQL Server, and Microsoft Exchange server databases

This release of Sun StorageTek EBS software does not support VSS backups of Microsoft Exchange Server databases or SQL Server databases, but *does* support VSS backups of MSDE databases through the MSDE writer. The MSDE writer was designed to handle backups of both MSDE databases and SQL Server databases. If you perform a backup operation that includes the MSDE writer, and both MSDE and SQL Server databases exist on the same system, Sun StorageTek EBS software excludes the SQL Server databases from the backup operation and backs up only the MSDE databases. If only SQL Server databases exist under the MSDE writer, Sun StorageTek EBS software excludes the entire writer from the backup operation.

If you used a previous release of Sun StorageTek EBS software to perform a VSS backup of Exchange Server databases or SQL Server databases, you can use this release to recover them. Since they were previously backed up by using VSS, they will be recovered by using VSS.

---

## Authoritative restores of the Active Directory Application Mode (ADAM) and DFS Replication writers

Authoritative restores of the ADAM and DFS Replication writers must be performed from the command line. Restores from the NetWorker User GUI will be nonauthoritative.

To perform an authoritative restore of the ADAM or DFS Replication writers, use the -U option for the recover command. To recover the ADAM writer, type the following command:

```
recover -s server -U -N "VSS USER DATA:\ADAM (Address
Book) Writer"
```

To restore the DFS Replication writer, type the following command:

```
recover -s server -U -N "VSS USER DATA:\DFS Replication
service writer"
```

---

**Note:** You cannot select individual components within the writer for recovery.

---



---

This chapter covers these topics:

|                                                        |     |
|--------------------------------------------------------|-----|
| ◆ Before contacting technical support .....            | 806 |
| ◆ Error Message Guide .....                            | 808 |
| ◆ Viewing log files .....                              | 808 |
| ◆ Sun StorageTek EBS functionality issues .....        | 812 |
| ◆ Devices and autochangers .....                       | 827 |
| ◆ Sun StorageTek EBS locale and code set support ..... | 837 |
| ◆ Resource database notes.....                         | 838 |
| ◆ Network and server communication errors .....        | 839 |
| ◆ UNIX communication issues .....                      | 842 |
| ◆ Sun StorageTek EBS archiving and retrieval .....     | 852 |
| ◆ Storage nodes.....                                   | 854 |
| ◆ Console error messages and corrective actions .....  | 855 |
| ◆ Console log files.....                               | 859 |
| ◆ Console troubleshooting notes and tips.....          | 860 |

## Before contacting technical support

If the solutions in this chapter do not solve the problem, go to the EMC Powerlink website for technical assistance. Provide this information:

- ◆ The software version of the Sun StorageTek EBS component.
- ◆ The operating system version.

For example,

- For Solaris, enter the **uname -a** command.
- For AIX, enter the **oslevel** command.

- ◆ The hardware configuration.
- ◆ Information about devices and other SCSI IDs.

To determine this information, use the following commands:

- For AIX, DYNIX/ptx, IRIX, Linux, and Solaris, enter the **/usr/sbin/inquire** command.
- For HP-UX, enter the **/etc/ioscan** command.

- ◆ If you are using an autochanger, the type of connection (SCSI or RS-232). Also, provide the version of the autochanger driver you are using.

- For Solaris, enter the **pkginfo -x** command:

```
pkginfo SUNWebsn
```

- For AIX, enter the **lspp -l | grep Sun** command.

- ◆ Be able to supply this information:

- How to reproduce the problem.
- The exact error messages.
- Number of times you have seen the problem.
- Whether the Sun StorageTek EBS command was successful before you made any changes and, if so, the changes you made.

## Determining the version of Sun StorageTek EBS software running on a client

To determine the version of the Sun StorageTek EBS software running on a client, use either the Sun StorageTek EBS client interface or the **nsradmin** command.

## Determining the software version by using the client interface

To determine the software version by using the client interface:

1. Open the Sun StorageTek EBS client program:
  - On Windows, open the **NetWorker User** program.
  - On UNIX, open the **nwrecover** program.

For information about opening these programs, see [Chapter 1, "Overview."](#)

2. From the **Help** menu, select **About Sun StorageTek EBS User**.

The Sun StorageTek EBS version number appears in the **About** dialog box.

3. Click **OK** to close the dialog box.

## Determining the client software version by using nsradmin

To determine the client version by using **nsradmin**:

1. At the command prompt, type:  
**nsradmin -p nsrexecd**
2. At the **nsradmin** command prompt, type:  
**nsradmin> show NetWorker version**  
**nsradmin> print type: NSRLA**

The version of Sun StorageTek EBS software running on each client is displayed.

---

## Displaying diagnostic mode attributes

Sun StorageTek EBS resources such as clients and devices contain diagnostic attributes that are hidden by default.

To display diagnostic attributes:

1. Open the **Administration** window.
2. From the **View** menu, select **Diagnostic Mode**.
3. Right-click any resource and select **Properties** to see diagnostic attributes.

---

## Error Message Guide

Consult the *Sun NetWorker Error Message Guide* for common error messages and possible resolutions.

---

## Viewing log files

For Sun StorageTek EBS release 7.4 and newer, the following log files must be viewed by using the **nsr\_render\_log** (UNIX/Linux) or **nsr\_render\_log.exe** (Microsoft Windows) program:

- ◆ Daemon log file (daemon.raw)
- ◆ gstd log file (gstd.raw)
- ◆ Sun StorageTek EBS User log file (networkr.raw; Microsoft Windows only)

All other log files, as well as messages displayed in the Sun StorageTek EBS Console, use the locale in which the service that is generating the log messages is running.

The **nsr\_render\_log** program is a non-interactive command line program which renders internationalized Sun StorageTek EBS log files into the current locale of the user who is executing the program.

The **nsr\_render\_log** program is non-interactive. You must specify the log file at the command line when the **nsr\_render\_log** program is executed. The output of the command is printed to stdout, and can be redirected to a file to save the output. A number of command line options are available with the **nsr\_render\_log** program as well.

---

## Rendering log files in the current locale at runtime

You can also instruct the Sun StorageTek EBS software to render log files into the current locale at runtime, in addition to creating locale-independent log files. This allows you to view log files by using a text viewer.

To instruct the Sun StorageTek EBS software to render logs in the current locale of the machine hosting the file, set the runtime rendered log file in the NSRLA database to the full path of the location for the rendered log file. This must be a valid path.



For backward compatibility with previous releases of Sun StorageTek EBS software, runtime rendered log files do not display all of the fields that are displayed using the **nsr\_render\_log** program. The runtime rendered log files will contain the message ID followed by the date and time the message was logged, and then the rendered message.

### How to render log files in the current locale at runtime

To instruct the Sun StorageTek EBS software to render log files into the current locale at runtime:

1. Log in as root or as Windows administrator on the Sun StorageTek EBS client.

2. Type this at the command prompt:

```
nsradmin -p nsrexec
```

The **nsradmin** prompt appears.

3. To display a list of all available log file resources:

- a. Type the following at the **nsradmin** prompt:

```
. type: NSR log
```

- b. Next, type the following:

```
print
```

A list of all available log file resources will be displayed.

4. Select the appropriate log file resource for editing by typing the following at the **nsradmin** prompt:

```
. type: NSR log; name: log_file_name
```

For example, to select the daemon.raw file, type the following:

```
. type: NSR log; name: daemon.raw
```

5. Set the path for the **Runtime rendered log** attribute by entering the following at the **nsradmin** prompt:

```
update runtime rendered log: log_file_location
```

For example, to set the location of the rendered daemon file to the Sun StorageTek EBS log file direction on Microsoft Windows, type the following:

```
update runtime rendered log: "C:\\Program
Files\\Legato\\nsr\\logs\\daemon.log"
```

---

## How to view log files with the `nsr_render_log` program

To view log files with the **`nsr_render_log`** program, execute the following at the command line:

```
nsr_render_log log_file_name
```

If there are spaces in the log file path name, the path and filename should be enclosed in double quotes. For example:

```
nsr_render_log "C:\Program
Files\Legato\nsr\logs\daemon.raw"
```

---

**Note:** The **`nsr_render_log`** program is located in the bin directory of the Sun StorageTek EBS installation. If the bin directory is not in your search path, you must include the location of the program when executing it from the command line.

---

For a complete usage information for the **`nsr_render_log`** program, refer to the *NetWorker Command Reference Guide* or the UNIX man page.

## How to redirect `nsr_render_log` output to a file

To redirect **`nsr_render_log`** output to a file, use the `>` character:

```
nsr_render_log "C:\Program
Files\Legato\nsr\logs\daemon.raw" > mylog.txt
```

You can also save the log file by using a special separator character for export to another program, such as a spreadsheet. To do this, use the `-x exportspec` option, where *exportspec* is a `c` followed by the separator character. For example, to create a comma-separated list:

```
nsr_render_log -x c, "C:\Program
Files\Legato\nsr\logs\daemon.raw" > mylog.csv
```

---

## Viewing log files from remote host machines

The **nsr\_render\_log** program allows you to view log files from remote Sun StorageTek EBS hosts, using the **-R** *hostname* option:

```
nsr_render_log -R hostname log_file_name
```

When the **-R** option is used, the log file will be rendered in the locale of the user executing the **nsr\_render\_log** program, regardless of the locale that is running on the remote host.

---

## Log files from previous releases of Sun StorageTek EBS

For log files generated by clients that are running releases prior to release 7.4, or for preexisting log files that were created before upgrading to from a release prior to release 7.4, do not use the **nsr\_render\_log** program to view the log files. These log files, which will use the previous naming convention of *\*.log*, should be viewed by using a standard text editor such as notepad.exe or vi.

---

## Filtering log file information displayed by nsr\_render\_log

A number of command line options are available for the **nsr\_render\_log** program to narrow the information output by the program. For example, to view only log file messages referencing a specific device, use the **-D** *devicename* option. For a complete list of available options, refer to the *NetWorker Command Reference Guide* or the **nsr\_render\_log** man page.

## Viewing only the most recently logged messages

To view only the most recently logged messages in the log file, use the **-B** *beginning\_line* option. If *beginning\_line* is specified using a negative number, this will instruct the **nsr\_render\_log** program to display only the specified number of lines from the end of the file. For example, to display only the last 100 lines from the log file, execute the following command:

```
nsr_render_log -B -100 "C:\Program
Files\Legato\nsr\logs\daemon.raw" > mylog.txt
```

## Sun StorageTek EBS functionality issues

This section describes workarounds for Sun StorageTek EBS issues.

### Backup and recovery

This section covers backup and recovery operations.

#### Checking the Sun StorageTek EBS services

If you have trouble starting Sun StorageTek EBS programs, the services might not be running properly. On Windows systems, determine if these processes are running. If they are not, start them:

- ◆ On Windows systems, go to **Control Panel > Administrative Tools > Services**.
- ◆ On UNIX systems, enter one of these commands:

```
ps -ef | grep nsr
```

```
ps -ax | grep nsr
```

You should receive a response similar to this:

```
12217 ? S 0:09 /usr/sbin/nsr/nsrexecd -s
jupiter
12221 ? S 2:23 /usr/sbin/nsr/nsrd
12230 ? S 0:00 /usr/sbin/nsr/nsrmdbd
12231 ? S 0:01 /usr/sbin/nsr/nsrindexd
12232 ? S 0:00 /usr/sbin/nsr/nsrmmd -n 1
12234 ? S 0:00 /usr/sbin/nsr/nsrmmd -n 2
12410 pts/8 S 0:00 grep nsr
```

If daemons are not present, start the Sun StorageTek EBS daemons.

---

## Unsynchronized client clock errors

This situation affects computers with Sun StorageTek EBS client software release 5.0 or later. If the setting for the system clock on a Sun StorageTek EBS client differs from that of the Sun StorageTek EBS server by more than one minute, the following message appears during a scheduled backup:

Warning: unsynchronized client clock detected

If the gap in synchronization is less than two minutes, this message appears, but the schedule is still honored. To avoid receiving this message, keep the server and client clocks synchronized.

---

## Backups fail to start when daylight savings time change occurs

If backups are scheduled to occur during the hour in which the operating system moves the clock ahead or behind by one hour, the backup operation will be skipped. For example, suppose that the operating system is configured to move the clock forward one hour at precisely 2:00 A.M. and backups are scheduled to occur at 2:01 A.M. At 2:00 A.M., the clock is moved forward to 3:00 A.M. All times from 2:01 to 2:59 are skipped and scheduled is not initiated.

To avoid this situation, set the backup time to occur at least one minute before the time change occurs.

---

## Clone ID timestamp does not reflect the time the cone was created

To guarantee that cloned savesets created on different storage nodes do not have the same timestamp, the Sun StorageTek EBS software assigns a timestamp to cloned savesets that does not reflect the actual time that the clone was created.

## Backups fail to stop

Attempting to stop the backup process by clicking Stop in the Group Control window should stop the process for all clients in the selected group. However, sometimes a client is missed and messages appear indicating that the server is still busy.

To resolve the problem:

1. From the **Administration** window, click **Monitoring**.
2. Select the **Groups** tab and determine which group is currently being backed up by looking at the messages that display.

If the group status shows that the **save** processes are running, but the associated **savegrp** process is not running, perform *one* of these:

- ◆ Stop the conflicting group from running by clicking **Stop** in the **Group Control** window. For more information, see [“Stopping a group” on page 506](#).
- ◆ Shut down and restart the Sun StorageTek EBS services. For more information, see, [“Stopping and starting a Sun StorageTek EBS server, client, or storage node” on page 63](#).

## Memory usage when browsing large save sets

Browsing or recovering from a large save set, such as a save set with one million or more files, may consume all of the host's memory. The workaround is to perform a save set recovery instead. For information on save set recovery, see [“Recovering by save set selection” on page 409](#).

The **recover** command enables you to directly browse the client file index and select the files and directories that you want to recover. Use this option to browse large save sets or when memory is limited on the host systems.

## Media position errors encountered when auto media verify is enabled

To verify media, **nsrmmmd** must reposition the volume to read previously written data. It does not always succeed on the first

attempt. These warning messages appear in the message window of the Sun StorageTek EBS Administration window:

```
media warning: /dev/rmt2.1 moving: fsr 15: I/O error
media emergency: could not position jupiter.007 to file
44, record 16
```

If the server can find the correct position, media verification succeeds and a successful completion message appears.

```
media info: verification of volume "jupiter.007" valid
30052 succeeded.
```

If media verification fails:

- ◆ Reset the device.
- ◆ Verify the configuration of the device.
- ◆ Verify that the media can be recognized.
- ◆ Verify that the device is functioning properly.

---

## PACKET RECEIVE BUFFER and NO ECB counters increase

When the server is waiting for a tape to be mounted or is in the process of changing an autchanger volume, the PACKET RECEIVE BUFFER and NO ECB counters increase on a NetWare client.

To resolve this problem, shut down and restart the Sun StorageTek EBS server.

---

## The scanner program marks a volume read-only

When you use the **scanner** program to rebuild the index of a backup volume, the **scanner** program marks the volume as read-only.

This is a safety feature that prevents the last save set on the backup volume from being overwritten. To write to the media without marking it read-only, use the **nsrmm -o** command:

```
nsrmm -o notreadonly volume_name
```

## The scanner program requests an entry for record size

If you use the **scanner** program with the **-s** option but without an **-i** or **-m** option, this message may appear:

Please enter record size for this volume ('q' to quit)

If this message appears, enter the block size. The block size must be an integer equal to or greater than 32.

## Limitations for groups containing a bootstrap

Backups for a group that generates a bootstrap file can be written to a storage node only when a tape from the default pool is already labeled and mounted on a local drive attached to the Sun StorageTek EBS server.

## Index recovery to a different location fails

If you attempt to recover indexes to a directory other than the one where they were originally located, this error message appears:

```
WARNING: The on-line index for client_name was NOT fully
recovered. There may have been a media error. You can
retry the recover, or attempt to recover another
version of the index.
```

Recover indexes to their original location before moving them to another directory. To move the indexes, log in as root and invoke this command from within the */nsr/index* directory:

```
uasm -s -i "client_index_directory_name" | (cd
target_directory; uasm -r)
```

On Solaris and Linux platforms, **uasm** is installed in */usr/lib/nsr*. On all other platforms, **uasm** is installed in the same location as the Sun StorageTek EBS binaries.

## Illegal characters in configurations

When naming label templates, directives, groups, policies, and schedules, these characters are not allowed:

```
/ \ * [] () $! ^ ' " ? ; ' ~ < > & | { }
```



---

## Hostname aliases

Savegroups fail when aliases are improperly defined. Under certain conditions, such as improperly configured DNS servers or hosts files, the Sun StorageTek EBS software does not create any aliases for a new client. If you use TCP/IP, every client should have both its hostname and its fully qualified domain name listed in its Sun StorageTek EBS aliases field.

If you encounter any of these situations, a client alias problem might be the cause:

- ◆ This error message appears:  
`No Client resource for client_name`
- ◆ A client machine always performs full backups, regardless of the level of the scheduled backup.
- ◆ Automatic index management, as set up in the browse and retention policies, does not work.
- ◆ In the `/nsr/index` directory, which contains the indexes, there are two directories for the same client that use two different client names.

A client alias change is needed in the following situations:

- ◆ Machines have two or more network interfaces.
- ◆ Sites mix short and fully qualified hostnames for the same machines, for example, *mars* and *mars.jupiter.com*.
- ◆ Sites use both (Network Information Services (NIS) and DNS.

Add all network names for the host to the Aliases attribute in the Client resource.

---

**Note:** Do not include aliases that are shared by other hosts in the Aliases attribute.

---

---

## Directory pathname restrictions

A file manager (but not Windows Explorer) restriction causes errors when a pathname contains too many characters. To avoid these errors, use pathnames with fewer than 128 characters.

## Failed recover operation directly after new installation

If you attempt to start the **nwrecover** program immediately after installing Sun StorageTek EBS software for the first time, this error message appears:

```
nwrecover: Program not found.
```

To avoid the problem, perform a Sun StorageTek EBS backup on the client.

## Recovering files from an interrupted backup

If you terminate a backup by stopping the Sun StorageTek EBS services, you cannot recover the files because the media database is not updated when the services stop. Consequently, the Sun StorageTek EBS server does not know on which volumes the requested files reside.

## Backup of a new client defaults to level full

The first time you back up a new client, this message appears:

```
client: save point: There are no save sets in the media
database; performing a full backup
```

This message indicates that the specified save set has not been previously backed up.

Before you can perform an incremental or level backup on a save set, perform a full backup of the save set.

If the save set was previously backed up, the reasons this message appears include:

- ◆ The clocks on the client and server are not synchronized.
- ◆ The **savegrp** session begins before midnight and ends after midnight.

## Non-full backup of Solaris files with modified extended attributes

When the extended attributes for a Solaris file are changed, but the file is not otherwise modified, the change time (ctime) for the file is not updated. As a result, the Sun StorageTek EBS software does not

know that the extended attributes for the file have changed since the last incremental backup, and any non-full scheduled backup of the file system will not back up the file.

To ensure the file is backed up, use the **touch** command or otherwise modify the file so that the ctime is updated. Alternatively, perform an ad hoc backup of the file. For more information, see [“Ad hoc backups” on page 79](#).

---

## Renamed clients cannot recover old backups

The Sun StorageTek EBS server maintains a client file index for every client it backs up. If you change the name of the client, the index for that client is not associated with the client’s new name and you cannot recover files backed up under the old client name.

To recover data that was backed up by using the old client name, perform a directed recovery by directing data saved under the old client name to the new client. For information about performing directed recoveries, see [“Directing recoveries to another client” on page 416](#).

---

## Client file index errors

These issues are related to client file indexes.

- ◆ [“Missing client file indexes” on page 819](#)
- ◆ [“Check failure of client file indexes” on page 820](#)
- ◆ [“No notification of client file index size growth” on page 820](#)

## Missing client file indexes

The **scanner** program must have a client file index to rebuild from before it can proceed. If you attempt to recover a client file index with the **scanner -i** command without first using **nsrck -L2** to create a new client file index, a message similar to the following could appear:

```
scanner: File index error, file index is missing.
Please contact your system administrator to recover or
recreate the
index.
(severity 5, number 8)
scanner: write failed, Broken pipe
scanner: ssid 25312: scan complete
scanner: ssid 25312: 91 KB, 13 file(s)
scanner: done with file disk default.001
```

## Check failure of client file indexes

Each time the Sun StorageTek EBS server starts, it uses **nsrck -ML1** to perform a level 1 consistency check on the client file indexes. In some circumstances, this consistency check does not detect corruption in the client file indexes. If you believe an index might be corrupt, run a higher level check on the index, for example:

```
nsrck -L5
```

If the index is still corrupt, recover the index using the procedure outlined in [“Recovering a client file index from a specific time and date” on page 425](#).

## No notification of client file index size growth

The Sun StorageTek EBS server does not notify you when a client file index is getting too large. Monitor the system regularly to check the size of client file indexes. For information on how to manage the Sun StorageTek EBS client file indexes, see [“Reducing client file index size” on page 583](#). For more information, refer to the **nsrls**, **nsrck**, and **nsrim** man pages, or to the *NetWorker Command Reference Guide* or the UNIX man pages.

---

## Cannot use the Console interface to stop the savegrp command

If you start the **savegrp** command at the command prompt, and then attempt to stop the backup from the Console window, this message appears:

```
Only automatically started groups that are currently
running can be stopped
```

Manually stop the **savegrp** process.

---

## Aborting a recovery

When you stop a recovery in progress on a client, the following could occur:

- ◆ The recovery might stop immediately.
- ◆ The files that still need to be recovered are listed.

- ◆ Messages similar to this might appear:

```
Recover: ***Canceled***
Recover: Unable to read checksum from save stream
Recover: error recovering /APPSTART.ANI
Didn't recover requested file /APPSTART.ANI
```

The scrolling filenames and checksum message indicate that a recovery was not stopped cleanly. A fix is planned for a future release.

---

## RPC error

If Sun StorageTek EBS has trouble backing up a directory path, a message similar to this appears, which notes the path:

```
* jupiter:/ save: xdr of win32 attributes failed for
 '/PROGRAMS'
```

The rest of the save set completes successfully.

To solve this problem, perform another backup of the directory.

---

## Error message when relocating data

If you attempt to relocate data to a directory that does not exist, this error message appears:

```
Cannot create directory directory
```

Ignore this message. The recovery creates the new directory and completes successfully.

---

## Desktop heap size limitation

Microsoft Windows XP and Windows 2000 have a set desktop heap size limitation that might produce the following error message when exceeded:

```
The application failed to initialize properly
```

For information about this problem and how to correct it, refer to Microsoft Knowledge Base article 142676 on the Microsoft website.

## The All save set and duplicate drive serial numbers

The All save set, which backs up all locally mounted drives as well as the SYSTEM and VSS SYSTEM save sets, uses the serial numbers assigned to drives as part of its logic to determine if a drive should be backed up. It is possible for local drives to use the same serial number. In this case, the All save set results in only one of the drives being backed up.

If you encounter this problem, there are two possible solutions:

- ◆ Use the DiskProbe utility to set the serial numbers to unique numbers. The DiskProbe utility is part of the Windows Support Tools and is available for all versions of Windows supported by Sun StorageTek EBS software.
- ◆ Avoid using the All save set. Instead, specify each drive letter and SYSTEM or VSS SYSTEM save set separately. For more information about the All save set, see [“Scheduling predefined save sets for backup” on page 76](#).

## Disk label errors

If a nonoptical device was configured as an optical device, this error message appears:

```
No disk label
```

Verify that the Media Type attribute in the Device resource matches the expected media for the device, and correct if necessary.

## Cannot print bootstrap information

If the server bootstraps do not print, enter the printer’s name when configuring the Group resource.

1. In the **Administration** window, right-click the group and select **Properties**.
2. In the **Printer** attribute of the **Setup** tab, enter the name of the printer where the bootstrap is to print.

## Server index not forced

If the Sun StorageTek EBS server belongs to a group that is disabled or if it does not belong to any group, the **savegrp** program does not back up the Sun StorageTek EBS server.

The information to recover server indexes is stored in the media database on the Sun StorageTek EBS server.

**Note:** The **savegrp** no longer performs a server index backup for servers not in an active group.

## Copy violation

If Sun StorageTek EBS software is installed on multiple servers and the same Sun StorageTek EBS enabler code was used for them all, messages similar to this appear in the save group completion email:

```
--- Unsuccessful Save Sets ---
* mars:/var save: error, copy violation - servers
 'jupiter' and 'pluto' have the same software enabler
 code, 'a1b2c3d4f5g6h7j8' (13)
* mars:/var save: cannot start a backup for /var with NSR
 server 'jupiter'
* mars:index save: cannot start a backup for
 /usr/nsr/index/mars with NSR server 'jupiter'
* mars:index save: cannot start a backup for bootstrap
 with NSR server 'jupiter'
* mars:index save: bootstrap save of server's index and
 volume databases failed
```

To successfully rerun the backup:

1. Issue the **nsr\_shutdown** command on each server.
2. Remove the Sun StorageTek EBS software from the extra servers.
3. Restart the Sun StorageTek EBS services on the server where the backups are to go.

## Xview errors

If this error message appears when you attempt to start Sun StorageTek EBS client graphical interfaces (for example, **nwrecover**), it means that the client is not authorized to display Sun StorageTek EBS graphical interfaces:

```
Xlib: connection to "mars:0.0" refused by server
Xlib: Client is not authorized to connect to Server
Xview error: Cannot open display on window server:
 mars:0.0 (Server package)
```

To correct the situation, configure the client to display the graphical interfaces:

1. From the client machine, invoke the **xhost** command:
2. Remotely log in to the Sun StorageTek EBS server and issue the **setenv** command:

```
xhost server_name
```

```
setenv DISPLAY client_name:0.0
```

For command shells other than **cs**h enter:

```
DISPLAY=client_name:0.0
export DISPLAY
```

## Converting sparse files to fully allocated files

The Sun StorageTek EBS server determines that files are sparse by comparing the allocated blocks with the byte size. If the allocated blocks do not account for the size of the file, the file is considered to be sparse and is saved such that long strings of zeroes are replaced with “holes” in the recovered file.

Some files that were not sparse when saved might be recovered as sparse. Oracle databases are susceptible to this problem because they are zero-filled, fully allocated files and are not sparse.

To workaroud this issue, use the **cp** command to copy the file after recovery:

```
cp recovered_filename zero_filled_filename
```

This converts a sparse file to a fully allocated file.



---

**Note:** To perform this workaround, have enough free disk space to accommodate a duplicate of each sparse file that is copied.

---



---

## Backing up large sparse files

To conserve backup media, sparse files are compressed before being written to tape. During this time, the backup job may stop with this message:

```
savegrp: Aborting inactive job (633).
```

This can occur because no data is being written to the backup media while the sparse file is processed. Increase the Inactivity Timeout attribute for the backup group.

To help determine an adequate timeout limit:

1. Set the **Inactivity Timeout** value to zero. A value of zero results in no timeout limit.
2. Determine the time required to complete a full save of the file system.
3. Use this time as the inactivity timeout limit.

For information about setting the inactivity timeout attribute for the group, see [“How to edit a group” on page 157](#).

---

## The mminfo -N command is case-sensitive regarding save set names

When querying the media database by using the **mminfo** command, the **-N name** option is case-sensitive. The save set name the **-N** option references must match the case of the save set name entered in the Client resource.

However, when backing up drive partitions on Microsoft Windows (for example, C:\), the Sun StorageTek EBS server stores the save set name in uppercase in the media database. For example, if the save set name that represents the drive partition was entered in the Client resource in lowercase, you must query using uppercase:

```
mminfo -N C:\
```

## **Renamed directories and incremental backups**

If the name of a directory is changed after a full backup, but no files in the directory were changed, the renamed directory is not included in subsequent incremental backups.

To avoid this problem, rather than renaming the original directory, copy the directory and then rename the copy. This causes the Sun StorageTek EBS software to treat the renamed copy of the directory as new. After naming a directory, either manually back up the directory or run a level full backup.

If you attempt to recover files that reside in the renamed directory, the renamed directory will not be visible when browsing backups. To recover the files, change the browse time to a time immediately before the directory was renamed, and then recover files under the old directory name. Relocate the recovered files to the renamed directory, or copy them after the recovery.

## **Resolvable names for multiple network interface cards**

If a host has multiple network interface cards (NICs), all NICs must be configured and must be have resolvable names, even if one or more NICs are not being used. Failure to have all NICs be resolvable may cause problems with host connectivity to the Sun StorageTek EBS server.

## **Libraries entering ready state**

When starting Sun StorageTek EBS or after configuring a library, it may take a short amount of time for the library to enter the Ready state within Sun StorageTek EBS. This is normal behavior.

## **Problems with drag-and-drop functionality on AIX using JRE 1.4.2**

When using the Sun StorageTek EBS Console on AIX platforms with JRE 1.4.2, drag-and-drop functionality may cease to function. To temporarily resolve this issue, close and restart the Sun StorageTek EBS Console. To permanently resolve this issue, upgrade your JRE to version 1.5.

### Improper font size for the Client Wizard with Netscape on Solaris

When using the Netscape browser on Solaris, the font size of the Client Wizard may be too small. To change the font type and size:

1. Open the `/usr/bin/nwwiz` script in a text editor.
2. Edit the following line to change the font size:

```
NSR_WIZARD_FONT_SIZE=size
```

3. Save and close the `nwwiz` file.

### Successful savesets listed as failed in the Group Backup Details window

Certain backup operations, such as the direct SCSI feature and some Sun StorageTek EBS modules, create multiple sessions during a single backup job. If one of these sessions fails, the NetWorker Console will report the entire backup job as having failed.

To determine the status of each session, click the **Show Messages** button in the Failed table of the **Savegroup Completion** dialog. This information is also available in the **Logs** tab, under monitoring, and in the savegroup completion report.

## Devices and autochangers

This section explains how to resolve problems with devices and autochangers.

---

**Note:** Device files and directories should not be edited. Editing these files can cause unpredictable behavior and make it impossible to recover data.

---

### Additional attributes in the Autochanger resource

The Autochanger resource contains attributes that provide a detailed view of options that the `nsrjb` program uses. These are hidden attributes. For information about displaying hidden attributes, see [“Displaying diagnostic mode attributes” on page 807](#). For information about these attributes, refer to the field help or the *NetWorker Command Reference Guide* or the UNIX man pages.

---

**Note:** Do not change time-related attributes unless advised to do so by a Technical Support representative.

---

---

## Maintenance commands

Sun StorageTek EBS device driver software provides maintenance commands, such as **lusbinfo** and **lusdebug**, for diagnosing problems on tape devices and autochangers. For information about these commands, refer to the *NetWorker Command Reference Guide* or the UNIX man pages.

---

## Autodetected SCSI jukebox option causes server to stop responding

If an autodetected SCSI jukebox is installed using **jbconfig**, and the server stops responding:

1. Select the **jbconfig** option that installs an SJI jukebox.
2. Enter the number that corresponds to the type of jukebox you are installing.
3. Proceed with **jbconfig** until this message appears:

Jukebox has been added successfully.

---

## Autochanger inventory problems

These situations cause the autochanger inventory to become outdated:

- ◆ The media is manually ejected from the autochanger drive.
- ◆ The media is removed from the autochanger.
- ◆ The autochanger door is opened.

An outdated inventory means that the Sun StorageTek EBS software cannot use the autochanger.

To make the autochanger usable again:

1. Verify that the media cartridge is correctly installed in the autochanger and that the autochanger door is closed.
2. Log in as root or administrator on the Sun StorageTek EBS server.
3. Reset the autochanger by typing this command:

**nsrjb -Hv**

4. Perform an inventory by typing this command:

**nsrjb -Iv**

The Sun StorageTek EBS server can use the autochanger after the inventory operation completes.

For complete information on the use of the **nsrjb** command, refer to the **nsrjb** man page or see [Chapter 3, "Configuring Libraries and Devices."](#)

---

## Destination component full messages

If a manual operation is performed on an autochanger, for example unloading the tape drive by using the buttons on the autochanger rather than by using the Sun StorageTek EBS server, this error message may appear:

```
Destination component full
```

To resolve the problem, use the **nsrjb -H** command to reset the autochanger.

---

## Tapes do not fill to capacity

Tapes may not always be filled to capacity. For example, a tape with an advertised capacity of 4,000 MB can be marked full by the Sun StorageTek EBS server after only 3,000 MB of data have been written to it.

To use the tape to its fullest capacity, select the highest density device driver for the device. Reasons that the server appears to fill tapes prematurely include:

- ◆ Write errors occur during a backup.

With any tape error, the Sun StorageTek EBS server marks the tape as full.

To prevent tape write errors, clean the tape drive regularly and use only data-quality tapes. If cleaning the drive does not help, ensure that:

- The device driver is properly configured.
- Any necessary switch settings on the tape drive are set to the manufacturer's specifications.
- All cables are secure.
- Other potential SCSI problems have been addressed.

- ◆ Sun StorageTek EBS filemarks consume space on the tape.  
The Sun StorageTek EBS server periodically writes filemarks to facilitate rapid recovery of data. These filemarks consume varying amounts of tape depending on the type of tape drive. The number of filemarks the server writes to tape depends on how many save sets are on the tape. Many small save sets require more filemarks than a few larger ones.
- ◆ Tape capacities vary.  
Two apparently identical tapes from the same vendor can vary significantly in capacity. This can cause problems if you copy one full tape to another, especially if the destination tape holds less data than the source tape.
- ◆ Data compression affects the tape capacity.  
If you use compression on the tape drive, you cannot predict the effect on tape capacity. A compressing drive can provide twice the capacity of a noncompressing drive. The capacity could vary depending on the type of data being backed up. For example, if a noncompressing drive writes 2 GB of data to a specific tape, the compressing drive could write 10 GB, 2 GB, 5 GB, or some other unpredictable amount of data.
- ◆ Length of tape.  
Verify tape lengths. A 120-meter DAT tape holds more data than a 90-meter DAT tape.

For information, refer to *EMC Technical Bulletin 176: NetWorker and Tape Capacity Discrepancies (UNIX | NetWare)*.

## Server cannot access autochanger control port

The control port controls the autochanger loading mechanism. To verify whether the control port is properly connected, refer to the autochanger hardware installation manual. If you cannot determine whether the control port is working, contact the autochanger vendor for assistance.

## Modifying the control port

A change in the control port of the robotic arm of a library is characterized by the inability to perform library operations, such as labeling, mounting and unmounting, and inventorying. You may see the error "no such file or directory."

To update the Sun StorageTek EBS to use the new control port:

1. Run the **inquire** command to determine the SCSI device address of the library arm and to confirm that a serial number is reported. If a serial number is not reported go to [Step 5](#).
2. If the serial number of the arm is reported, follow the procedure at [“Scanning for libraries and devices” on page 132](#) to scan the library for devices.
3. Click **Monitoring**, then click to **Logs** tab and locate the message:

```
media info: The control port of the disabled library
'library_name' has been changed to 'scsidev@b.t.l'
on storage node 'storage_node_name'!
```

4. Enable the library
  - a. In the **Administration** window, click **Devices**.
  - b. Expand the Libraries folder and right-click the library and select **Enabled/Disable**.
5. If the serial number was not reported in [Step 1](#), or if scanning for devices does not detect the control port change, use the **nsradmin** command to change the control port:
  - a. Log in as root or as Windows administrator on the Sun StorageTek EBS client.
  - b. Enter the **nsradmin** command at the command-prompt.  
The **nsradmin** prompt appears.
  - c. Disable the library by entering the following at the **nsradmin** prompt:
 

```
. type: NSR jukebox
update enabled: no
```

 When prompted to update the resource, enter **yes**.
  - d. Update the control port by entering the following at the **nsradmin** prompt:
 

```
update control port: scsidev@b.t.l
```

 Where *b.t.l* is the bus.target.lun of the library's robotic arm (as reported by the **inquire** command).  
When prompted to update the resource, enter **yes**.

- e. Reenable the library:  
update enabled: **yes**  
When prompted to update the resource, enter **yes**.
- f. To verify that the control port was changed and the library is now enabled, enter **print** at the **nsradmin** prompt.

---

## Nonrewinding device requirement

Use a nonrewinding device for Sun StorageTek EBS backups. The Sun StorageTek EBS server writes a filemark on a volume at the end of each backup. When the next backup occurs, the server appends data to the volume based on the position of the filemark. If the device automatically rewinds the data, the filemark position is lost and the data is overwritten by the next backup.

---

## Scanner command behaves differently with *adv\_file* type device

The **scanner** command behaves differently when used with an advanced file type device.

When both primary and *\_AF\_readonly adv\_file* type devices are unmounted, the following command results in the *\_AF\_readonly* device being mounted:

```
scanner -m -S ssid primary_device_name
```

This is expected behavior.

---

## Sleep times required for TZ89 drive types

If you are unloading a TZ89 drive and receive the following error, your drives require changes to the sleep attributes in the Autochanger resource.

```
nsrd: media info: unload retry for jukebox `COMPAQTL895'
failed - will retry again.
```

To change the sleep attributes:

1. Shut down Sun StorageTek EBS services.
2. Shut down and restart the autochanger with the TZ89 drives.



3. When the autochanger is back online, restart Sun StorageTek EBS services.

This resets Sun StorageTek EBS so that it stops trying to unload the drive.

4. Use these settings for the sleep time attributes:

- Eject Sleep: **18** secs
- Unload Sleep: **40** secs
- Load Sleep: **40** secs

For information about setting the sleep attributes, see [“Additional attributes in the Autochanger resource” on page 827](#).

5. Attempt to unload the drive again. If the drive fails to unload, repeat this procedure and increase the sleep times.

---

### Message displayed when CDI enabled on NDMP or disk file type device

If the CDI feature is enabled while using an NDMP tape device or file type device, a message similar to this appears in the Sun StorageTek EBS message log:

```
nsrd: media notice: The CDI attribute for device
"/dev/rmt/3cbn" has been changed to "Not used".
```

To avoid this message, do not enable the CDI attribute for these device types.

---

### Verifying firmware for switches and routers

If switches or routers are used, make sure that any switch or router firmware on the network was manufactured after August 1995 to ensure that RPC traffic is handled properly. Most of the switch and router vendors have significantly improved their handling of RPC traffic since August 1995.

## Commands issued with nsrjb on a multi-NIC host fail

Commands may fail when issued to a Sun StorageTek EBS server or storage node that has multiple network interface cards (NIC).

To prevent this failure, add the domain name of each additional NIC to the **Aliases** attribute in the **Client** resource that is set up for the Sun StorageTek EBS server or storage node. For information about editing a Client resource, see [“Editing a client” on page 597](#).

## SCSI reserve/release with dynamic drive sharing

When the Sun StorageTek EBS software uses Dynamic Drive Sharing (DDS) there is a possibility that the operating system's tape driver might use the SCSI reserve/release feature in a manner that interferes with the proper operations of the Sun StorageTek EBS software. This may require that reserve/release be disabled.

To disable the reserve/release feature for the various operating systems:

### Solaris

SCSI reserve/release is configurable as a bit setting in the *st.conf* file for each device type in use. For more information, refer to the Tape Configuration section of the **st** man page. Use the most up-to-date **st** driver that is available for the version of Solaris.

Edit the *st.conf* file *only* if one of the following conditions apply:

- ◆ DDS is used with the Sun StorageTek EBS software.
- ◆ A tape drive is used that is not supported directly by a Solaris **st** tape driver.

To determine if the tape drive is supported directly by a Solaris **st** tape driver, load a tape in the drive and enter the **mt** command. For example, with the tape device file *0cbn*, type the following:

```
mt -f /dev/rmt/0cbn status
```

If the output of the **mt** command includes the line SCSI tape drive or appears similar to the following, the **st** tape driver is using generic settings for that drive and it is *not* natively supported:

```
mt -f /dev/rmt/4cbn status
Vendor 'IBM ' Product 'ULT3580-TD2 ' tape drive:
sense key(0x6)= Unit Attention residual= 0
 retries= 0 file no= 0 block no= 0
```

If this configuration is used with the Sun StorageTek EBS software, the process might appear to work, but there might be problems recovering any saved data.

If the output of the **mt** command appears similar to the following, the **st** tape driver recognizes the drive and is using correct internal settings:

```
mt -f /dev/rmt/0cbn status
HP Ultrium LTO tape drive:
sense key(0x0)= No Additional Sense residual= 0
 retries= 0 file no= 0 block no= 0
```

The only reason to edit the *st.conf* file is if the drive is being used in a DDS configuration.

### AIX

To reset the reserve/release setting on an AIX operating system:

1. Through the **SMIT** interface, select **Tapes** from the **Devices** menu.
2. Change the value for the **RESERVE/RELEASE** support attribute from **No** to **Yes**.

### HP-UX

To reset the reserve/release setting on an HP-UX 11 operating system:

1. Change the *st\_ats\_enable* kernel variable to a value other than zero.
2. (Optional) Restart the computer to ensure the change was implemented.

---

**Note:** The reserve/release is a fixed setting in HP-UX 10.

---

### Tru64

SCSI reserve/release is only available on version 5.1B and later.

---

## Device ordering issues

A number of issues may be caused by Sun StorageTek EBS device configuration being out of sync due to an external change in device ordering. Problems that are encountered include:

- ◆ Unable to unmount a tape
- ◆ Inventory reports volumes are not in expected locations
- ◆ Tape is mounted into a drive but label cannot be read
- ◆ Tape is loaded but cannot be labeled

To resolve problems associated with device ordering changes, you can either delete the media library and devices in the Sun StorageTek EBS Console, and reconfigure the library, or you can perform the following procedure:

1. Use the **inquire** command to obtain a list of the devices with their SCSI addresses, OS drive path and serial numbers.
2. Use the `sjisn scsidev@B.T.L` command for the autochanger from the inquire output. For example:

```
sjisn scsidev@1.2.0
```

This will provide the autochanger element IDs and the drive serial numbers.

3. Match the drive serial numbers from the two reports to associate drivepaths to library element IDs.
4. Repeat [Step 1](#) to [Step 3](#) for each storage node to be configured.
5. Run the **jbconfig** command with the drive mapping determined in the above steps.

### Preventing drive ordering issues from reoccurring

After reconfiguring your library, you should ensure that persistent binding is enabled within the fabric to prevent device target-id changes in the future. Refer to your HBA documentation for details regarding how to setup persistent bindings in your SAN environment.

### NDMP error "Can't convert filename using the specified NDMP.dialect, or invalid utf8 filename"

If you receive the error "Can't convert filename using the specified NDMP.dialect, or invalid utf8 filename" when performing an NDMP backup, add the UTF8=y variable to the Application Information attribute of the Client resource for the NDMP client.

---

## Sun StorageTek EBS locale and code set support

Sun StorageTek EBS software does not support locales (defined by the operating system) or code sets that remap characters having special meaning for file systems. Depending on the file system, these special characters may include the slash (/), the backslash(\), the colon (:), or the period(.). *De\_DE.646* is an example of one unsupported locale.

Sun StorageTek EBS software might function normally in such an environment, but might not function normally if the locale is changed. The previously existing indexes can become invalid.

---

### Locale anomalies with JRE 1.4.2 and Microsoft Windows

The locale settings in an operating system define factors that are specific to the local language or geography. While Microsoft Windows operating systems allow the user to set different default and current locales, the Java Runtime Environment (JRE) 1.4.2 looks only at the default locale, and ignores any current locale settings. Consequently, when JRE 1.4.2 is used, the Sun StorageTek EBS software selects the default locale settings for displaying dates and times.

---

**Note:** Issues with regard to Microsoft Windows operating systems:

- Changing the *default* locale puts the system into a state where much of the basic operating system service information (for example, basic messages, dates, and number formats) appears in localized form.
- If the default locale settings are changed, the system must then be rebooted. The default locale is used after rebooting.
- Changing the *current* locale does not cause the basic operating system service information to display in localized form.
- JRE 1.4.2 looks only at the *default* locale settings.

## Issues with fonts when using X servers on Linux

A number of issues exist in Linux X font support for non-english locales that may cause problems when displaying the **nwrecover** program. These problems may be resolved by switching to a different locale for the same language (for example, by using `ja_JP.eucjp` instead of `ja_JP.utf8`).

## Resource database notes

With Sun StorageTek EBS release 6.2 and later, resource information resides in this directory structure:

```
<Sun StorageTek EBS_install_path>/res/nsrdb/00
.
.
<Sun StorageTek EBS_install_path>/res/nsrdb/09
```

Within this directory structure, each resource is stored in a separate numbered file. As new resources are created (for example, Client, Group, or Pool resources), new files are added in these directories.

**Note:** Because Client resources are generally small, the Sun StorageTek EBS client (**nsrexecd**) continues to use the `<Sun StorageTek EBS_install_path>/res/nsrdb` file.

## Viewing resources

You can view all Sun StorageTek EBS resources (and administer a Sun StorageTek EBS release 6.2 or later server) through the Administration window.

Although you can view the contents of the new Sun StorageTek EBS resource files with a text editor, direct user edits are not supported. The only supported access to the resource database is through either of the following:

- ◆ **nsradmin -s** *server*
- ◆ **nsradmin -d** *Sun StorageTek EBS\_install\_path/res/nsrdb*

If you inadvertently specify the wrong path with the **nsradmin -d** command, empty resource directories are created. If this occurs, delete the incorrect directories.

## Repairing resource database corruption

Corruption of Sun StorageTek EBS resource database files can be caused by a power outage, operating system crash, or manual editing of the database. If the Sun StorageTek EBS server is unable to read the resource files upon startup, messages similar to these are written to the daemon log file:

```
nsrd: WARNING: NSR configuration database detected
invalid
resource /.../00019803aa14713c89456b41
nsrd: Invalid resource saved at
/.../00019803aa14713c89456b41
```

For information about viewing log files, see [“Viewing log files” on page 808](#).

The Sun StorageTek EBS server removes any invalid resource files from the nsrdb directory structure and places them in the dbg directory. The dbg directory is created only if resource database file corruption has occurred. If you encounter this problem, open the corrupt file with a text editor to determine which resource is corrupted. You can then re-create the resource using either the Console window or the **nsradmin** command.

After you inspect a corrupt resource file, delete it.

---

**Note:** If you do not know the cause of the resource file corruption, go to the EMC Powerlink website for technical assistance.

---

## Network and server communication errors

This section provides general, UNIX and Windows network and communication issues that you may encounter in a Sun StorageTek EBS environment.

You can also find communication troubleshooting information in *Sun Technical Bulletin 299: IP Naming in Heterogeneous Environments* (UNIX | NT | NetWare | Windows 95).

## General issues

This section provides information that may be relevant for multiple platforms.

## Unapproved server error

If an unapproved server attempts to contact a client to initiate a backup, this message appears:

```
client_name: server_name cannot request command execution
```

After installation, if the client is to accept backup requests from other Sun StorageTek EBS servers, add the Sun StorageTek EBS server names to the *servers* file.

Ensure the *servers* file on a client contains both the short name and the long name of the server to use to back up that client's data. For example, the *servers* file on a Sun StorageTek EBS client should contain these names for a Sun StorageTek EBS server named *mars* in the *jupiter.com* domain:

```
mars
mars.jupiter.com
```

In the Alias attribute of the Client resource, list both the short name and the long name, plus any other applicable aliases for each client.

The preferred method of editing the *servers* file is to run the Sun StorageTek EBS Setup program in maintenance mode and edit the Allowed Servers list. For detailed instructions, refer to the *Sun StorageTek EBS Installation Guide*.

## Unapproved server error during client setup

If you add a Windows client to a UNIX Sun StorageTek EBS server, and the UNIX server hostname is not included in the Windows client's *servers* file, you might receive this error message:

```
client_name: saveset_name Host server_name cannot request
command execution
client_name: saveset_name 10/13/00 11:48:26 nsrexec: Host
server_name cannot request command execution
client_name: saveset_name Permission denied
```

Ignore the message, and continue to add the client to the UNIX server. To eliminate the message, add the UNIX server hostname to the *servers* file on the client after you finish adding the client to the UNIX server.



## Server copy violation

Add all server aliases that are related to any additional network interfaces to the alias list of the Sun StorageTek EBS server. If aliases are not recognized, the server may be disabled with this error:

```
nsrd: registration info event: server is disabled copy
violation
```

## Remote recover access rights

You can control client recover access through the Client resource. The Remote Access attribute displays the users that have recover access to the client's save sets. Add or remove usernames depending on the level of security the files require.

**Note:** If you enter a hostname or `host=hostname` in the Remote Access attribute, any user on that host is allowed to recover the client's files. To enter a username without specifying the host, enter `user=name`.

These users have permission to recover any files on any client, regardless of the users listed in the Remote Access attribute:

- ◆ Root
- ◆ Member of the Administrator group
- ◆ Members of a group with Change Security Settings rights

Other users can recover only files for which they have read permission, based on file permissions at the time that the file was backed up. Files recovered by a user other than root, operator, or the operator group are owned by that user.

## Authentication fails due to duplicate hostnames

Authentication with the Sun StorageTek EBS server may fail if multiple Sun StorageTek EBS hosts share the same short name. For example, suppose hosts from two domains, *accounting.company.com* and *marketing.company.com*, are configured for backup on the same Sun StorageTek EBS server. However, each domain has a host named *jupiter*. In this case, authentication may fail when the second host named *jupiter* attempts to contact the Sun StorageTek EBS server.

To enable the host to authenticate to the Sun StorageTek EBS server:

1. On the Sun StorageTek EBS host that cannot authenticate, stop the Sun StorageTek EBS client service. For more information, see [“Stopping and starting a Sun StorageTek EBS server, client, or storage node” on page 63.](#)

2. Delete the **nsrladb** database, which is located in *Sun StorageTek EBS\_install\_path/res/nsrladb*.

---

## Firewall issues

If network communications are not functioning correctly, it may be related to incorrectly configured firewall rules on one or more of the hosts involved. Determine if a firewall is enabled and make sure that it is correctly configured to allow communications with Sun StorageTek EBS programs. [Appendix B, “Firewall Support,”](#) has information about firewall configuration.

1. Type this command:

```
nwinstcreate -n long_host_name
```

where *long\_host\_name* is the fully qualified host name, for example, *jupiter.accounting.company.com*. For more information about **nwinstcreate**, refer to the *NetWorker Command Reference Guide* or the UNIX man page.

2. Restart the Sun StorageTek EBS client service. For more information, see [“Stopping and starting a Sun StorageTek EBS server, client, or storage node”](#) on page 63.

The host can now authenticate by using the long name.

---

## UNIX communication issues

This section covers communication issues on UNIX networks.

---

### Troubleshoot IP errors

If any of these error conditions occur, there may be an IP naming problem:

- ◆ RPC errors
- ◆ Unknown host messages
- ◆ Failure contacting the portmapper
- ◆ Connection failures or timeouts
- ◆ Program unexpectedly exiting
- ◆ Refused connections

- ◆ Remote command (the `rcmd()` function) to active client failures
- ◆ Name-to-address translation failures
- ◆ Program not registered messages
- ◆ Sun StorageTek EBS services failing to start
- ◆ Sun StorageTek EBS services failing to remain active
- ◆ Invalid path messages

To troubleshoot IP errors:

1. Document the steps you take and the results, especially error messages, in case you need to contact Sun Technical Support. This enables you to email or fax the steps and error message to Sun.
2. Set up a host table for each Sun StorageTek EBS client and Sun StorageTek EBS server. For more information, see [“Setting up a host table” on page 843](#).
3. Disable other name servers to simplify testing. For more information, see [“Disabling the DNS server” on page 844](#).
4. Use **ping** to establish basic connectivity. For more information, see [“Using ping to verify network connections” on page 845](#).
5. Use **rpcinfo** to verify that sessions can be established and that portmapping is correct. See [“Using rpcinfo to verify that sessions can be established” on page 846](#) for more information.

## Setting up a host table

Troubleshoot IP problems by using only the host table.

Troubleshooting by using only the host table does not mean you cannot use a name service, for example, DNS, with Sun StorageTek EBS software. Run tests by using only the host table to determine whether you have the software installed correctly. After you know the software works with the host table, enable the name server.

To set up a host table:

1. On the Sun StorageTek EBS client, list the client and the Sun StorageTek EBS servers to which it connects, for example:

```
127.0.0.1 localhost loopback
123.456.789.111 client client.domain.com
123.456.789.222 server server.domain.com
```

2. On the Sun StorageTek EBS server, list the Sun StorageTek EBS server and all of its clients, for example:

```
127.0.0.1 localhost loopback
123.456.789.111 server server.domain.com
123.456.789.222 client client.domain.com
```

3. Use the guidelines in [“Using ping to verify network connections” on page 845](#) to ensure the highest success rate for parsing a host table within any operating system.

Recommendations for host table configuration:

- ◆ Do not use blank lines in the body of the host table.
- ◆ The end of the host table should always contain a blank line.
- ◆ The first un-remarked entry should always be the loopback line in the exact order and format shown in [Step 1](#) and [Step 2](#).
- ◆ The last character of each unremarked line should be a space, not a carriage return.

On UNIX platforms, the host table resides in the /etc/hosts file.

## Disabling the DNS server

To simplify the troubleshooting of hostname resolution problems, disable services like DNS, DHCP, and Windows Internet Naming Service (WINS).

Disable DNS just for the initial setup of the Sun StorageTek EBS clients and the Sun StorageTek EBS server to be tested. Only disable the ability of a client to obtain IP naming information from a DNS server.

To disable the DNS server on most UNIX platforms, rename the file /etc/resolv.conf and reboot. Alternatively, set up the IP name search order so that the host table is searched before DNS.

---

**Note:** If the hostname cannot be resolved, the Sun StorageTek EBS server caches this information for five minutes before attempting the resolution again. If the hostname is successfully resolved, the information is cached for 30 minutes.

---

## Setting the IP name search order

To set the IP name search order:

1. Edit the `/etc/nsswitch.conf` file and verify that the `/etc/resolv.conf` file exists.
2. Set the host file to be first in the search order, with DNS second and NIS last. For example:

```
hosts: files [NOTFOUND=continue] DNS
 [NOTFOUND=continue] nis
```

## Using ping to verify network connections

After you create the host table, test it using **ping**.

On the Sun StorageTek EBS client, **ping**:

- ◆ Client short name (hostname) from the client
- ◆ Client long name (hostname plus domain information) from the client
- ◆ Client IP address from the client
- ◆ Server short name from the client
- ◆ Server long name from the client
- ◆ Server IP address from the client

This example shows how to **ping** the client short name and client long name from a Sun StorageTek EBS client called *mars* in the *jupiter* domain:

```
ping mars
ping mars.jupiter.com
```

On the Sun StorageTek EBS server, **ping**:

- ◆ Server short name from the server
- ◆ Server long name from the server
- ◆ Server IP address from the server
- ◆ Client short name from the server
- ◆ Client long name from the server
- ◆ Client IP address from the server

## Using rpcinfo to verify that sessions can be established

If **ping** is successful and backup problems still exist, test with **rpcinfo**. Use **rpcinfo** to test the operation of the portmapper. Use the same tests with **rpcinfo** as with **ping**.

To use **rpcinfo**, the host whose hostname you enter must have a portmapper running. In most cases, Sun portmappers are compatible with third-party portmappers. If you are using a product that provides its own portmapper, do not load the third-party portmapper until you have verified that the Sun StorageTek EBS software works with the rest of the environment.

The **rpcbind** service must be running. The **rpcinfo** utility is part of the operating system.

The syntax for using **rpcinfo** to display ports using TCP is:

```
rpcinfo -p hostname
```

Substitute the long name and short name for the variable *hostname*.

View other **rpcinfo** options by entering **rpcinfo** at the command-prompt. For more information, refer to the UNIX man page. Repeat **rpcinfo** using all the locations and all the iterations listed in this document for **ping**.

When **rpcinfo** runs successfully, the output is a list of port numbers and names. For example:

```
rpcinfo for mars
program vers proto port
100000 2 tcp 111 portmapper
100000 2 udp 111 portmapper
390103 2 tcp 760
390103 2 udp 764
390109 2 udp 764
390107 4 tcp 819
390107 5 tcp 819
```

## Binding to server errors

Sun StorageTek EBS architecture follows the client/server model, where servers provide services to the client through the RPC. These services reside in daemon processes.

When the daemons start, they register with the registration service provided by the portmapper.

If the Sun StorageTek EBS services are not running and a Sun StorageTek EBS service is requested, this messages appear in the savegroup completion email:

```
Server not available
RPC error, no remote program registered
```

These messages indicate that the Sun StorageTek EBS services **nsrd**, **nsrexecd**, **nsrindexd**, **nsrmmd**, and **nsrmmdbd** might not be running.

## Saving remote file systems

This error messages might appear in the save group completion email when a backup for a remote client fails:

```
Host hostname cannot request command execution
hostname: Permission denied
```

The first message means that the **nsrexecd** service on the client is not configured to allow the server to back up its files. The second message means that the **nsrexecd** service is not currently running on the client.

To resolve these problems, ensure that the **nsrexecd** service is running on the client and that the server's hostname is listed in the boot-time file. The boot-time file lists all the servers, in order of precedence, that can contact a client for backups. [Table 107](#) lists the location for the boot-time file. For information about **nsrexecd**, refer to the **nsrexecd** man page.

**Table 107** Boot-time file locations (1 of 2)

| Operating system | Boot-time file                 |
|------------------|--------------------------------|
| AIX              | <i>/etc/rc.nsr</i>             |
| HPUX             | <i>/sbin/init.d/networker</i>  |
| IRIX (SGI)       | <i>/etc/rc2.d/S95networker</i> |
| SCO              | <i>/etc/rc2.d/S95networker</i> |
| Solaris          | <i>/etc/init.d/networker</i>   |

**Table 107 Boot-time file locations (2 of 2)**

| Operating system | Boot-time file                 |
|------------------|--------------------------------|
| SunOS 4.1.x      | <i>/etc/rc.local</i>           |
| Ultrix           | <i>/etc/rc./local</i>          |
| Others           | <i>/etc/rc2.d/S95networker</i> |

## Microsoft Windows communication issues

This section covers communication issues on Windows networks.

### Certified protocols

This release of Sun StorageTek EBS software has been tested and is certified to work on Microsoft TCP/IP. Other protocols, such as Novell IPX/SPX, Microsoft IPX/SPX, and Microsoft Proxy Client, are not certified to work with Sun StorageTek EBS software at this time.

### Resolving connection problems

This section addresses DNS and local host file-related connection problems and solutions.

During installation, this error message might appear after an apparently successful client-server connection.

*hostname* is not a valid hostname.

This type of error message indicates possible problems with hostname resolution. This section notes items to check when you encounter connection problems.

#### IP configuration

If you experience IP configuration problems:

- ◆ If you are using DNS, ensure the IP address of the Windows computer is correct.
- ◆ If you are not using DNS, ensure the host table is set up correctly.

The host table is in the hosts file located in  
%SystemRoot%\system32\drivers\etc



Check the host table on both the server and client computers. Check that all hostnames, fully qualified domain names, and IP addresses are listed. Both server and client hostnames should be in the host table with the IP address, short names, and long names in this order:

```
Server A Host Table
127.0.0.1localhostloopback
xxx.xxx.xxx.xxxserver_aserver_a.domain.com
xxx.xxx.xxx.xxxclient_a client_a.domain.com
Client A Host Table
127.0.0.1localhostloopback
xxx.xxx.xxx.xxxclient_aclient_a.domain.com
xxx.xxx.xxx.xxxserver_a server_a.domain.com
```

- ◆ Ensure that the hostname is set correctly.

To ensure that the computer returns the correct hostname:

1. In the **Control Panel**, access the dialog box for DNS configuration.
2. Enter the hostname in the **Hostname** text box.
3. Edit the domain name in the **Domain Name** text box. The hostname and the domain name together make up the fully qualified domain name.
4. To ensure that TCP/IP is set up correctly, check the hostname and fully qualified domain name by entering this at the command-prompt:

```
ipconfig /all
ping hostname
```

### Domain Name Server

If you experience DNS problems, ensure that:

- ◆ The DNS server address is correct.
- ◆ The DNS server is running.
- ◆ The default gateway is set up correctly.
- ◆ DHCP is set up correctly. If you are using DHCP, the Sun StorageTek EBS server must have a reserved IP address.

### Connectivity

If you experience connectivity problems, ensure that:

- ◆ The Windows computer can **ping** its destination using both the destination's hostname and its fully qualified domain name.
- ◆ The Windows computer can **ping** itself using both its hostname and its fully qualified domain name.

### Sun StorageTek EBS software

If you experience Sun StorageTek EBS software problems, ensure that:

- ◆ You are using the **-s server** argument when starting a Sun StorageTek EBS utility from the command prompt.
- ◆ There is a space in the path for the **-s server** argument or the path to the Sun StorageTek EBS program.
- ◆ The Sun StorageTek EBS server to which you are connecting is running.

### Tips

These tips can help prevent problems using the Sun StorageTek EBS software:

- ◆ Use the host table instead of DNS to test if DNS is working properly.
- ◆ Eliminate DHCP and use a static IP address instead.
- ◆ Use the 8.3 file naming convention for directory names in a path. Do not include spaces in pathnames.

### Changing the Sun StorageTek EBS server address

When the TCP/IP address changes on the Sun StorageTek EBS server, the Sun StorageTek EBS host ID also changes, which invalidates the authorization code. In this case, reregister the software. To reregister the software, print out the registration form with the new host ID and return it to Sun Customer Service. If you do not reregister the software within 14 days, the Sun StorageTek EBS software stops working.

If you are using DHCP, use a static IP address for the Sun StorageTek EBS server.

## New.Net and Sun StorageTek EBS software are incompatible

Software from New.Net, Inc. loads a dynamic link library (DLL) named *newdotnet.dll*, which modifies the Windows TCP/IP stack in ways that are incompatible with Sun StorageTek EBS software. This causes many Sun StorageTek EBS programs, including **save.exe**, to fail on exit. This is a New.Net problem that Sun StorageTek EBS software cannot work around. New.Net software is included in products such as Go!Zilla, BearShare, Mp3.com, iMesh, Babylon, Cydoor, Webshots, and gDivx.

If you suspect that the New.Net DLL is the cause of problems, search for the *newdotnet.dll* file on the system drive. If you find this file, uninstall the New.Net software.

---

**Note:** Do not manually delete the *newdotnet.dll* file. Doing so renders the system unusable.

---

## Troubleshooting port configurations

The following error messages might appear if there are problems with port configurations:

- ◆ Cannot bind socket to service port in configured range on system *hostname*

This indicates that the configured service port range is not large enough.

To resolve this problem:

1. Increase the service port range configured for the specified hostname.
2. Set the firewall rules to allow inbound and outbound TCP/UDP packets within the port range specified in [Step 1](#).

- ◆ Cannot bind socket to connection port in range on system *hostname*

This indicates that the configured connection port range is not large enough. The current backup or recovery session has been stopped.

To resolve this problem:

1. Increase the connection port range for the specified hostname.
2. Set the firewall rules to allow inbound and outbound TCP/UDP packets within the port range specified in [Step 1](#).

## Conflicting portmappers

Portmappers used with Hummingbird Maestro and Exceed software earlier than version 5.1 conflict with the Sun StorageTek EBS portmapper. This conflict occurs because Maestro and Exceed software install a service named **HCL Inetd**. You cannot successfully install the Sun StorageTek EBS software while this service is running. You must disable the **HCL Inetd** service through the Services window in the Control Panel before installing the Sun StorageTek EBS software (the Maestro and Exceed software continue to run).

If you installed both the Sun StorageTek EBS software and the Hummingbird software and you have difficulties with portmappers, contact Hummingbird Technical Support.

---

## Sun StorageTek EBS archiving and retrieval

This section explains how to troubleshoot issues with the Archive Module.

---

### Remote archive request from server fails

If a remote archive request cannot be performed from the Sun StorageTek EBS server, the archive client's username (for example, *root*) might not be listed in that client's Archive Users attribute in the Client resource.

You can also grant Sun StorageTek EBS administrator privileges for *root@client\_system* in the Administrator attribute in the Server resource. However, be aware that Sun StorageTek EBS administrators can recover and retrieve data owned by other users on other clients.

---

### Multiple save sets appear as a single archive save set

When you combine multiple save sets in an archive, such as */home* and */usr*, they end up in a single archive save set. To retrieve archives separately, archive them separately.

---

### Wrong archive pool is selected

If multiple archive pools exist, the last one created is selected for archive.

---

## Second archive request does not execute

If you create two archive requests with the same name, only the first request is executed. Do not create two archive requests with the same name.

---

## The nsrarchive program does not start immediately

If **nsrarchive** is run from the command-prompt, the archive will not start immediately. Wait a short time until the archive starts. Do not press [Ctrl]+[D] multiple times.

---

## Archive request succeeds but generates error when nsrexecd is not running

During an archive request operation, an error is generated when **nsrexecd** is not running on a remote client. The archive operations succeeds, but the following error message is logged to the daemon log file:

```
Failed to get port range from local nsrexecd: Service not available.
```

For information about viewing log files, see [“Viewing log files” on page 808](#).

---

## Filenames with carriage return not allowed

If you archive and attempt to groom a file that has a carriage return as part of the name, the grooming operation will fail with a "could not start" error. Filenames that include carriage returns are not allowed.

## Storage nodes

This section provides troubleshooting information about storage nodes.

### Storage node affinity errors

A storage node affinity problem may exist if a backup fails with this error message:

```
No matching devices; check storage nodes, devices or pools
```

Possible reasons include:

- ◆ No devices are enabled for the storage nodes.
- ◆ The devices do not have volumes that match the pool required by the backup request.
- ◆ All devices are set to read-only.

Fix the problem and restart the backup. Do one of the following:

- ◆ Enable devices on one of the storage nodes.
- ◆ Correct the pool restrictions for the devices listed in the Storage Nodes attribute.
- ◆ Add another storage node to the Storage Nodes attribute that has devices that are enabled and that meet the pool restrictions.
- ◆ Set one of the devices to read/write.
- ◆ Adjust the Save Mount Timeout and Save Lockout attributes for the storage node's Device resource.

### Storage node timeout errors

If **nsrd** initializes on the server and detects that a setting for **NSR\_MMDCONTROL** exists, this message appears:

```
NSR_MMDCONTROL env variable is being ignored
use nsrmmmd control timeout attribute instead
```

If you receive this message:

1. Shut down the Sun StorageTek EBS services.
2. Remove the environment setting for **NSR\_MMDCONTROL**.

3. Restart the Sun StorageTek EBS services.
4. Start the Console server.
5. Adjust the value of the **nsrmmd** Control Timeout attribute to the value previously assigned to the NSR\_MMDCONTROL variable, or one that best meets the current requirements. For more information, see [“Timeout attribute for storage node operations” on page 119](#).

## Console error messages and corrective actions

[Table 108](#) provides a list of Console error messages or symptoms and corrective actions to take.

**Table 108**      **Error messages or symptoms (1 of 4)**

| Error message or symptom                                                          | Possible cause                                                                                                                                                                                                                                                                          | Corrective action                                                                                                                                 |
|-----------------------------------------------------------------------------------|-----------------------------------------------------------------------------------------------------------------------------------------------------------------------------------------------------------------------------------------------------------------------------------------|---------------------------------------------------------------------------------------------------------------------------------------------------|
| If the Console server fails to load and instead displays a Save As... dialog box. | <p>In Internet Explorer:<br/>Either the web browser's security level is set to High (disabling JavaScript, which is needed to launch the product), or JavaScript has been disabled by some other means.</p> <p>In Navigator:<br/>JavaScript (enabled by default) has been disabled.</p> | <p>In Internet Explorer:<br/>Lower the web browser's security setting or enable Active Scripting.</p> <p>In Navigator:<br/>Enable JavaScript.</p> |
| Authorization code not accepted.                                                  | Sun StorageTek EBS software temporary enabler code has already expired.                                                                                                                                                                                                                 | Log out, then stop and restart the Console server.                                                                                                |

**Table 108 Error messages or symptoms (2 of 4)**

| Error message or symptom                                                                            | Possible cause                                                                      | Corrective action                                                                                                                                                                                                                                                                                                                                                                                                                                                                                                                      |
|-----------------------------------------------------------------------------------------------------|-------------------------------------------------------------------------------------|----------------------------------------------------------------------------------------------------------------------------------------------------------------------------------------------------------------------------------------------------------------------------------------------------------------------------------------------------------------------------------------------------------------------------------------------------------------------------------------------------------------------------------------|
| Application window is unresponsive.                                                                 | Insufficient disk space on the file system where the Console database is installed. | <ul style="list-style-type: none"> <li>Ensure that the Console server is running. (See <a href="#">“Console troubleshooting notes and tips” on page 860.</a>) If it is not, close all application windows and check the gstd log file for errors. For information about viewing log files, <a href="#">“Viewing log files” on page 808.</a></li> <li>Back up and move the Console database, if necessary.</li> <li>On a Windows system, run InstallShield with the Repair option to move the database to a different drive.</li> </ul> |
|                                                                                                     | Application ran out of memory.                                                      | Close all instances of the application and restart it.                                                                                                                                                                                                                                                                                                                                                                                                                                                                                 |
|                                                                                                     | Another dialog box is open in the Console window or Administration window.          | Close any open dialog boxes or error messages.                                                                                                                                                                                                                                                                                                                                                                                                                                                                                         |
| Connection refused: no further information.<br>or<br>Problem contacting server <i>server_name</i> : | Console server is in the process of crashing or has already crashed.                | Check to see if the Console server is running. <ul style="list-style-type: none"> <li>If it is running, stop and restart the Console server.</li> <li>If it is not, close all application windows and check the gstd log file for errors. For information about viewing log files, <a href="#">“Viewing log files” on page 808.</a></li> </ul>                                                                                                                                                                                         |
|                                                                                                     | Console server has been started within the previous few minutes.                    | Wait a couple of minutes and retry.                                                                                                                                                                                                                                                                                                                                                                                                                                                                                                    |
| Database fetch operation failed.                                                                    | Console database is corrupt.                                                        | Recover the database. See <a href="#">“Recovering the Console database” on page 428.</a>                                                                                                                                                                                                                                                                                                                                                                                                                                               |
| Display problem:                                                                                    | Console server is not running.                                                      | Restart the Console server.                                                                                                                                                                                                                                                                                                                                                                                                                                                                                                            |
| In Internet Explorer:<br>The page cannot be displayed.                                              | Browser is not pointing to the correct URL.                                         | Check the install log file to determine the HTTP port used by the Console server. See <a href="#">“The install log” on page 859.</a>                                                                                                                                                                                                                                                                                                                                                                                                   |
| In Navigator:<br>Netscape search results page appears.                                              | Network connection is down.                                                         | Ping the Console server to confirm the network connection. If it is available, contact the system administrator.                                                                                                                                                                                                                                                                                                                                                                                                                       |



Table 108 Error messages or symptoms (3 of 4)

| Error message or symptom                                                            | Possible cause                                                                                                                                                                                                                                                                                                                                            | Corrective action                                                                                                                                                                                                                                                                                                                                                                                                                                                                                                                                                                                       |
|-------------------------------------------------------------------------------------|-----------------------------------------------------------------------------------------------------------------------------------------------------------------------------------------------------------------------------------------------------------------------------------------------------------------------------------------------------------|---------------------------------------------------------------------------------------------------------------------------------------------------------------------------------------------------------------------------------------------------------------------------------------------------------------------------------------------------------------------------------------------------------------------------------------------------------------------------------------------------------------------------------------------------------------------------------------------------------|
| Enabler code not accepted.                                                          | Temporary enabler code has expired.                                                                                                                                                                                                                                                                                                                       | <ol style="list-style-type: none"> <li>1. Close the Console server and log in again.</li> <li>2. Repeat the procedure of entering the enabler code. If the enabler code is still not accepted, log out, then stop and restart the Console server.</li> </ol>                                                                                                                                                                                                                                                                                                                                            |
| Database delete operation failed: Reference object does not exist.                  | Another user has already deleted that user or folder.                                                                                                                                                                                                                                                                                                     | None                                                                                                                                                                                                                                                                                                                                                                                                                                                                                                                                                                                                    |
| Database store operation failed: An object with pathname "pathname" already exists. | <ul style="list-style-type: none"> <li>• Another user is trying to add a folder to the same location in the Enterprise at the same time.</li> <li>• An object was added with the same name as an existing object.</li> </ul>                                                                                                                              | <ul style="list-style-type: none"> <li>• Wait a few moments and try again.</li> <li>• Check whether there is an existing object with the same name.</li> </ul>                                                                                                                                                                                                                                                                                                                                                                                                                                          |
| Invalid Object ID.                                                                  | Another user deleted that host.                                                                                                                                                                                                                                                                                                                           | None                                                                                                                                                                                                                                                                                                                                                                                                                                                                                                                                                                                                    |
| Could not contact License Manager on <hostname>. - or -<br>Program not registered.  | License Manager hostname has not been assigned or License Manager is not running or installed.<br><br><b>Note:</b> Use of the License Manager is optional. The License Manager is only available from Sun.                                                                                                                                                | If you are using the License Manager and a hostname has not been assigned: <ol style="list-style-type: none"> <li>1. Select the <b>Software Administration</b> task.</li> <li>2. Click <b>Licensing</b>.</li> <li>3. Click <b>Software Administration</b> on the menu bar.</li> <li>4. Click <b>Change LLM Server</b>.</li> <li>5. Enter the new License Manager hostname.</li> <li>6. Click <b>OK</b>.</li> <li>7. If License Manager is installed, but not running, start it.</li> </ol> <p><b>Note:</b> For details, refer to the <i>License Manager Installation and Administrator's Guide</i>.</p> |
|                                                                                     | Sun StorageTek EBS client was stopped, but the License Manager was not stopped, and then the Sun StorageTek EBS client was restarted.<br><br>Although both services are now running, Sun StorageTek EBS client must be started <i>before</i> License Manager is started. If the services are not started in the correct order, an error condition occurs. | <ol style="list-style-type: none"> <li>1. Stop the Sun StorageTek EBS software.</li> <li>2. Stop License Manager if it is running.</li> <li>3. Restart License Manager.</li> <li>4. Restart the Sun StorageTek EBS software.</li> </ol>                                                                                                                                                                                                                                                                                                                                                                 |

**Table 108 Error messages or symptoms (4 of 4)**

| Error message or symptom                                                                                      | Possible cause                                                                                                                                                                                                                                                  | Corrective action                                                                                                                                                                                                                                                                                                      |
|---------------------------------------------------------------------------------------------------------------|-----------------------------------------------------------------------------------------------------------------------------------------------------------------------------------------------------------------------------------------------------------------|------------------------------------------------------------------------------------------------------------------------------------------------------------------------------------------------------------------------------------------------------------------------------------------------------------------------|
| License allocation failed.                                                                                    | Temporary license for Sun StorageTek EBS software is expired.                                                                                                                                                                                                   | Enter enabler codes and register the product.                                                                                                                                                                                                                                                                          |
| License managed event indicates that license is expiring/expired even though it has been authorized.          | License has been authorized within the last 24 hours.                                                                                                                                                                                                           | None needed. To remove the managed event from the display, dismiss the event or it will be deleted within 24 hours.                                                                                                                                                                                                    |
| Logging of debug messages has stopped.<br>alloc /opt: file system full.                                       | Disk space on the /opt file system is nearly depleted.                                                                                                                                                                                                          | Allocate more disk space.                                                                                                                                                                                                                                                                                              |
| Event disappears from the Events window.                                                                      | Another user dismissed it, or the problem that was causing the event no longer exists.                                                                                                                                                                          | None                                                                                                                                                                                                                                                                                                                   |
| Dialog box: "Java Web Start –Download Error" with the message, "Unable to launch Sun StorageTek EBS Console". | Java Web Start preferences are set to something that is incompatible with the rest of the environment.<br><br>(For example, a proxy server has been set up that stops Java Web Start from downloading the Console client software from the Console web server.) | Check the Preference settings in the Java Web Start Application Manager for compatibility with the environment. Change any settings that prohibit the download of the Console client software.<br><br>(In the proxy server example, go to the General tab of the Preferences dialog box and select None, for Proxies.) |
| <i>gstd.log</i> file error: internal error: could not end transaction                                         | When the system time is moved ahead, a time out event is initiated and the database client connection for the <b>gstd</b> process is closed.                                                                                                                    | None                                                                                                                                                                                                                                                                                                                   |

## Console log files

The Console server produces these log files:

- ◆ install
- ◆ gstd
- ◆ db output
- ◆ dbstop output

### The install log

Refer to install log files when doing one of the following:

- ◆ Troubleshooting a problem with the Console server.
- ◆ Tracking decisions made during installation, such as the HTTP service port chosen for the web interface.

By default, the install log files are located in `/opt/SUNWebmsg/logs`.

### The gstd log

The gstd log file contains messages from the Console server. Whenever the Console server is restarted, the size of the gstd log file is checked. If the gstd log file has reached its maximum size, the Console server starts a new gstd log file. By default, the gstd log file is located in `/opt/SUNWebmsg/logs`.

For information about viewing log files, see [“Viewing log files” on page 808](#).

[Table 109](#) lists the variables that control the gstd.log file.

**Table 109 Environment variables for the GSTD log**

| Variable name  | Description                                                                                                  |
|----------------|--------------------------------------------------------------------------------------------------------------|
| GST_MAXLOGSIZE | Sets the maximum size of the gstd log file before it is renamed on GST restart.                              |
| GST_MAXLOGVERS | Sets the maximum value of nnn in gstd.nnn.                                                                   |
| GST_DEBUG      | Sets the level of verbosity of the gstd log file. Can also be set from the <b>System Options</b> dialog box. |

For more information, see [“Setting system options” on page 531](#).

## Console troubleshooting notes and tips

This section provides general troubleshooting tips for the Console server.

### Making sure the Console server is running

If the Console server is not responding, answer the following questions:

- ◆ Is a potentially long-running process such as a device operation (label or inventory, for example) currently running?

Any process started on the Console server locks the user interface until that process completes. To perform multiple, long-running operations simultaneously (that is, to administer multiple Sun StorageTek EBS servers), open a separate instance of the Console server to run each operation.

- ◆ Are the following processes running?

- GST server (**gstd**)
- Database server (**dbsrv9**)
- GST web server (**gsttclsn**)

These processes must be running to support the Console server.

- ◆ Is the **ntpdate** command synchronizing at midnight?

In some cases, having a cron job that has **ntpdate** synchronize at exactly midnight can cause the Console server to lose connection to the database. If such a situation occurs, modify the cron job to have **ntpdate** synchronize at some time other than midnight (12:00 A.M.) or have **ntp** run as a service and synchronize continuously.

### How to determine if the Console server is running on a Windows system

On a Windows computer:

1. From the **Start** menu, select **Control Panel > Administrative Tools > Services**.
2. Verify that **EMC GST Service** is running.

### How to determine if the Console server is running on a Solaris system

- ◆ To check whether the **gst** server process is running, enter this:

```
/usr/bin/ps -ef | grep gstd
```

If the **gst** process is running, a result similar to this appears:

```
root 6140 1 0 12:54:10 ? 0:03
/opt/SUNWebmsg/bin/gstd
```

- ◆ To check whether the database process is running, enter this:

```
/usr/bin/ps -ef | grep dbsrv
```

If the database server is running, a result similar to this appears:

```
SUNWebmsg root61401 0 12:54:10 ? 0:03
/opt/SUNWebmsg/sybase/bin/dbsrv9
```

- ◆ To check whether the web server process is running, enter this:

```
/usr/bin/ps -ef | grep gstdclsh
```

If the web process is running, a result similar to this appears:

```
SUNWebmsg root61401 0 12:54:10 ? 0:03
/opt/SUNWebmsg/bin/gstdclsh
```

## Enabling Java script

If JavaScript becomes disabled, the Console server will not launch. Check the web browser's settings and reenale JavaScript if necessary.

---

**Note:** The procedure for enabling a given browser's version of JavaScript might differ from the instructions shown here. If it does, consult the browser's Help application for information about enabling JavaScript on the browser.

---



## SYSTEM and VSS SYSTEM Save Sets

This appendix covers these topics:

- ◆ SYSTEM save sets.....864
- ◆ VSS SYSTEM save sets.....869

## SYSTEM save sets

The SYSTEM save sets discussed in this section work with these operating systems:

- ◆ Windows 2000
- ◆ Windows XP Professional
- ◆ Windows Server 2003 32 and 64 bit (with no VSS client license, or with VSS disabled)

The SYSTEM save sets includes the System State, System Files, and System DB.

### Components of the SYSTEM STATE save set

As part of the SYSTEM STATE save set, Sun StorageTek EBS software backs up all Windows system state components except the SFP component. For information about how Sun StorageTek EBS software treats the SFP component, see [“Components of the SYSTEM FILES save set” on page 865](#).

Certain basic system state components are present with every Windows Server 2003, Windows XP Professional, or Windows 2000 installation. These components are present on every system, and are always part of the SYSTEM STATE save set. [Table 110](#) lists these basic components and references to their backup and recovery procedures.

**Table 110    SYSTEM STATE save set basic components**

| SYSTEM STATE basic component      | Special backup and restore considerations                                                                                                              |
|-----------------------------------|--------------------------------------------------------------------------------------------------------------------------------------------------------|
| COM+ Database                     | To complete the backup and recovery operation of the COM+ database, ensure that a valid temporary directory is set with the TEMP environment variable. |
| Internet Information Server (IIS) | See <a href="#">“Internet information server” on page 903</a> .                                                                                        |
| Registry                          | See <a href="#">“Windows registry” on page 904</a> .                                                                                                   |
| Performance Counters              | None                                                                                                                                                   |



## Optional components of the SYSTEM STATE save set

In Windows 2000, Windows XP Professional, and Windows Server 2003, the SYSTEM STATE save set can include optional components, under these conditions:

- ◆ The optional components have been installed.
- ◆ The components' corresponding services have been started.

These SYSTEM STATE optional components and their procedures for backup and recovery are listed in [Table 111](#).

**Table 111    SYSTEM STATE save set optional components**

| SYSTEM STATE optional component                    | Special backup and restore considerations           |
|----------------------------------------------------|-----------------------------------------------------|
| Active Directory (AD)                              | See <a href="#">"Active Directory"</a> on page 896. |
| Certificate Server                                 | None                                                |
| Cluster Server                                     | See <a href="#">Chapter 19, "Cluster Support."</a>  |
| File Replication Service (FRS, also called SYSVOL) | None                                                |

## Components of the SYSTEM FILES save set

In Windows 2000, Windows XP Professional, and Windows Server 2003, the SFP feature prevents overwriting of certain essential system files (most commonly, dynamic link libraries and executables) by application installations. These files are called *system-protected files*. By preventing the replacement of these critical system files, file version mismatches are avoided that might otherwise cause application errors or system crashes. The SFP component includes SFP catalog files, system protected files, and system boot files (*ntldr*, *ntdetect.com*, and *boot.ini*). The SYSTEM FILES save set also includes the IA-64 EFI FAT partition component.

The system state must always be backed up at level full (partial backups are not allowed). However, the SFP component typically consists of more than 200 MB of data in over 1,500 files. If the SFP component were part of the Sun StorageTek EBS SYSTEM STATE save set, backing up or recovering the system state would be extremely resource-intensive. Therefore, Sun StorageTek EBS software backs up the SFP component in its own save set called SYSTEM FILES.

## System File Protection (SFP)

For a full backup operation, specifying the SYSTEM FILES save set or save set *All* results in a full backup of the system-protected files. However, on an incremental or level 1-9 backup of the SYSTEM FILES save set or save set *All*, if any system-protected files have changed since the specified time, all system-protected files are backed up. If no system-protected files have changed, none will be backed up and no corresponding save set entry is made in the server's media index.

To ensure a proper recovery of the Windows Server 2003 (with no VSS license, or VSS disabled), Windows XP Professional, or Windows 2000 state of the computer, it is safest to restore all three SYSTEM save sets in the same operation. In the NetWorker User program, if only the SYSTEM FILES or SYSTEM STATE save set is marked for recovery, a dialog box displays a warning that both of these save sets should be recovered together. No such warning is provided for recoveries performed at the command-prompt.

Not all SFP files necessarily exist on a computer at any given time. Additional SFP files are sometimes installed automatically when a new Windows system component is installed. When this occurs, the new files have a creation date that corresponds to the system component installation date. But the files have a modification date that corresponds to the creation date of the Windows distribution. (The modification date of a new SFP file is usually the same modification date of the already existing SFP files.)

When a backup of save set *All* or the SYSTEM FILES save set detects new SFP files, it checks for the more recent of the file creation and file modification dates. If the more recent date is after the *as of time*, Sun StorageTek EBS software backs up *all* of the system-protected files.

---

## Components of the SYSTEM DB save set

The Sun StorageTek EBS SYSTEM DB save set is used to back up the Windows Server 2003 32 and 64 bit, Windows XP Professional, or Windows 2000 system databases that are installed and started. [Table 112 on page 867](#) lists the system databases that are present by default and references to their backup and recovery procedures.

**Table 112      SYSTEM DB save set basic components**

| SYSTEM DB basic component          | Special backup and restore considerations                                                                                                                                        |
|------------------------------------|----------------------------------------------------------------------------------------------------------------------------------------------------------------------------------|
| Content Index Server (CIS)         | See <a href="#">“Backing up the Windows Content Index Server” on page 95</a> and <a href="#">“Restoring Windows Content Index Server on Windows 2000 or later” on page 440</a> . |
| Disk Quota Database                | See <a href="#">“Permissions requirements for Disk Quota database backup” on page 99</a> .                                                                                       |
| Removable Storage Database         | See <a href="#">Chapter 22, “Support for Microsoft Removable Storage.”</a>                                                                                                       |
| Windows Management Instrumentation | None                                                                                                                                                                             |

---

**Note:** The CIS appears in the SYSTEM DB save set only if Indexing Service is started.

---

### Optional component of the SYSTEM DB save set

If the Terminal Services Licensing (TSL) database is installed and the corresponding TSL service is started, the database is also backed up as part of the SYSTEM DB save set. For information about TSL backup and recovery by using Sun StorageTek EBS software, see [“Terminal server licensing” on page 905](#).

### Windows databases not included in the SYSTEM DB save set

[Table 113](#) lists the additional Windows Server 2003, Windows XP Professional, and Windows 2000 databases that Sun StorageTek EBS software supports. Each of these databases may be installed optionally. These databases are backed up as part of the file system, and *not* as part of any SYSTEM save set.

**Table 113      Windows databases not in SYSTEM DB save set**

| Database                      | Backup and restore procedures                                               |
|-------------------------------|-----------------------------------------------------------------------------|
| Distributed File System (DFS) | See <a href="#">Appendix C, “Backing Up and Restoring a Microsoft DFS.”</a> |
| Encrypting File System (EFS)  | See <a href="#">“Encrypting file system” on page 902</a> .                  |
| Event logs                    | See <a href="#">“Event logs” on page 903</a> .                              |
| Sparse files                  | See <a href="#">“Sparse files” on page 905</a> .                            |

---

## Components of the SHAREPOINT save set

During a Microsoft SharePoint Portal Server (SPS) backup, a single save set called SHAREPOINT is saved. The SHAREPOINT save set can be restored only in its entirety.

---

**Note:** Microsoft Windows Server 2003 does not support SPS 2001.

---

The SHAREPOINT save set contains:

- ◆ Web Storage System files, including database, log, and backup patch files.
- ◆ Microsoft Search resources, including the property and subscription stores, full-text index files, and propagated indexes.
- ◆ Server configuration information for the Web Storage System, content sources, server properties, and access accounts.
- ◆ The Applications folder, which contains a subfolder for each workspace on the server. Each subfolder can include searchable applications designed for the Web Storage System.
  - All application-specific data stored in the Web Storage System is included.
  - All application-specific data stored outside the Web Storage System (such as registry settings) is not included.
- ◆ Any shortcuts or content sources that reference the local file system. Note that these do not work if the referenced content does not exist on the computer where the SHAREPOINT save set is restored. Also, you must restore any shortcuts to workspaces in My Network Places.

The SHAREPOINT save set does not contain:

- ◆ Content source crawls scheduled with the Microsoft Windows 2000 Scheduled Tasks utility. You must re-create these on the restored server by using the schedule settings on the Properties page for each content source.
- ◆ Scheduled tasks for processing subscriptions. SPS processes subscriptions based on default schedules at the time of the recovery operation.
- ◆ The gather log that SPS creates each time it updates an index. This file contains data about the URLs that SPS accesses while generating an index.

For more information about Sun StorageTek EBS software support for SPS, see [Chapter 23, "Support for Microsoft Sharepoint Portal Server."](#)

## Components of the ASR save set

The ASR (Automated System Recovery) save set contains all the information necessary to return the failed computer to its condition at the time of the last ASR backup, including:

- ◆ Automated reinstallation of Windows
- ◆ Restoration of the system configuration
- ◆ Recovery of one or more disk volumes

The ASR save set can be backed up by itself, or as a component of save set *All*. Like other SYSTEM save sets, ASR is automatically backed up at level full.

For more information about Sun StorageTek EBS software support for ASR, see [Chapter 24, "Support for Microsoft Automated System Recovery."](#)

## VSS SYSTEM save sets

The VSS SYSTEM save sets discussed in this section work with Windows Server 2003, where VSS is licensed and enabled.

The VSS SYSTEM SAVE SET includes the VSS System Boot, VSS System Fileset, and VSS System Services, along with three non-system components, VSS User Data, VSS Other and VSS ASR Disk.

## Components of the VSS SYSTEM BOOT saveset

The VSS SYSTEM BOOT save set includes all elements of the Windows system state, except the VSS System Writer writer and the SFP component. It also includes the ASR System Files legacy component. All other components are dynamically generated, and therefore may differ each time Sun StorageTek EBS software runs. For information about how Sun StorageTek EBS software treats the SFP component, see ["Components of the VSS SYSTEM FILESET save set" on page 870.](#)

---

## Components of the VSS SYSTEM FILESET save set

The VSS SYSTEM FILESET save set includes the VSS System Writer writer, the SFP component, and the IA-64 EFI FAT partition legacy component. This save set component is recovered by using the legacy method of recovery.

Most of the elements of the Windows system state are part of the VSS SYSTEM BOOT save set. However, the SFP component typically consists of more than 200 MB of data in more than 1,500 files. If the SFP component were part of the Sun StorageTek EBS VSS SYSTEM BOOT save set, backing up or recovering the system state would be extremely resource-intensive. To relieve the strain on resources, Sun StorageTek EBS software backs up the SFP component as part of the VSS SYSTEM FILESET save set. For more information about the SFP component, see [“Components of the SYSTEM FILES save set” on page 865](#).

## System File Protection (SFP)

For a full backup operation, specification of the VSS SYSTEM FILESET save set or save set *All* results in a full backup of the system-protected files. However, on an incremental or level 1-9 backup of the VSS SYSTEM FILESET save set or save set *All*, if any system-protected files have changed since the specified time, all system-protected files are backed up. If no system-protected files have changed, none will be backed up and no corresponding save set entry is made in the server's media index.

---

**Note:** To properly recover the entire system, especially in a disaster recovery situation, back up and recover VSS SYSTEM BOOT, VSS SYSTEM FILESET, VSS SYSTEM SERVICES, and all boot/system volumes. During recovery, if you choose not to mark all three save sets, a warning message will appear with the option to mark the other save sets. For more information, refer to the *NetWorker Disaster Recovery Guide*.

---

Not all SFP files necessarily exist on a computer at any given time. Additional SFP files are sometimes installed automatically when a new Windows system component is installed. When this occurs, the new files have a creation date corresponding to the system component installation date. They also have a modification date that corresponds to the creation date of the Windows distribution. (The modification date of a new SFP file is usually the same modification date of the already existing SFP files.)

When a Sun StorageTek EBS backup of save set *All* or the VSS SYSTEM FILESET save set detects new SFP files, Sun StorageTek EBS software checks for the more recent of the file creation and file modification dates. If the more recent date is after the *as of time* value, Sun StorageTek EBS software backs up *all* of the system-protected files.

---

### Components of the VSS SYSTEM SERVICES save set

The VSS SYSTEM SERVICES save set includes all elements of the Windows System Services. It also includes the Disk Quota database legacy component, File Server Resource Manager (FSRM) Disk Quota, and the DFS Replication writer.

The Disk Quota database legacy component of the save set is recovered by using the legacy method of recovery. All other components of this save set are dynamically generated and may differ each time Sun StorageTek EBS software runs.

The FSRM Disk Quota component can only be backed up with a VSS enabled backup, which requires a VSS license.

---

### Components of the VSS USER DATA save set

The VSS USER DATA save set includes application data that is not system-critical. Components of this save set are dynamically generated and may differ each time Sun StorageTek EBS software runs.

---

### Components of the VSS OTHER save set

The VSS OTHER save set includes application data that is not system-critical. Components of this save set are dynamically generated and may differ each time Sun StorageTek EBS software runs.

---

### Components of the VSS ASR DISK save set

The VSS ASR DISK save set includes the ASR legacy component. This is a legacy save set and is recovered by using the legacy method of recovery.





---

This appendix covers these topics:

- ◆ Overview .....874
- ◆ Configuring the port ranges in Sun StorageTek EBS software ..874
- ◆ Ports needed in the service ports range for Sun StorageTek EBS  
7.3.x and later .....877
- ◆ Ports needed in the service ports range for Sun StorageTek EBS  
7.2.x.....880
- ◆ Ports needed in the service ports range for Sun StorageTek EBS  
release 7.1.x and lower.....882
- ◆ Ports used by Sun StorageTek EBS add-on products.....883
- ◆ Example of a firewall configuration .....887
- ◆ Access control to local host resources .....888

---

## Overview

Many differences exist in the number of ports used by Sun StorageTek EBS release 7.3 and later, and earlier releases. Also if you operate in a mixed environment, calculating the ports required by the Sun StorageTek EBS software is more complicated. Consequently, this appendix is divided into sections that specifically describe each Sun StorageTek EBS release. Separate sections also describe mixed environments and Sun StorageTek EBS add-ons.

---

## Configuring the port ranges in Sun StorageTek EBS software

Sun StorageTek EBS software and some add-on products use ports from a range that is stored in the nsrla database. The port ranges are stored in the "NSR system port ranges" resource and there are several ways to view or update their values. There are two sets of port ranges:

- ◆ Connection port range
- ◆ Service port range

---

### Connection ports range

TCP client side ports are only selected from this range, which should be kept as wide as possible. There are no security concerns in keeping this range as wide as possible although Sun StorageTek EBS performance problems or random malfunctions may occur if the range is too narrow. In release 7.2 and earlier, the default value for this range is: 10001-30000. In Sun StorageTek EBS 7.3, the default value, which is 0-0, indicates that the Sun StorageTek EBS software will allow the operating system to select the port for TCP clients. You can only do this when using Sun StorageTek EBS 7.3 and later.

---

### Service ports range

The Sun StorageTek EBS TCP/UDP server processes use ports in this range. The default value for the service ports range is: 7937-9936, although it can be narrowed down (as discussed in this document). When configuring a firewall, you must open the port range described by the "Service ports" range in the firewall, for TCP connections. The Sun StorageTek EBS software does use some ports from this range for

UDP services, but these are not essential. UDP service ports must be opened in the firewall for TCP connections, although there is no need to allow UDP connections through the firewall. The ports required by various daemons are selected at random from the service ports range.

**The nsrexecd command, when used on every type of Sun StorageTek EBS host, will always try to listen on 7937 and 7938. These two ports are used regardless of what you set the service ports range to; provided that another process is not already listening on those ports when the Sun StorageTek EBS software starts). The Sun StorageTek EBS software requires that either port 7938 be available, or for rpcbind (portmapper) to be running and available through the firewall. Otherwise the Sun StorageTek EBS software will cease to function correctly. Ports 7937 and 7938 are included in the number of ports used by nsrexecd.**

Anytime you change the service or connection port range used by a Sun StorageTek EBS host, you must restart all Sun StorageTek EBS processes on that computer for those changes to take effect. You must do this no matter which method you use.

In order to change the port ranges on a system, you must have update access to the "NSR system port ranges" resource in nsrexecd, that is, you must be in the "administrator" list for that resource. For more information about access control on this resource, please see ["Access control to local host resources" on page 888](#).

---

## Using the nsrports command to update port ranges

The **nsrports** program is used to view and update the port ranges. To view port ranges, enter:

```
$nsrports -s shadow.emc.com
```

In this example, the port ranges for Sun StorageTek EBS host shadow.emc.com are displayed:

```
Service ports: 7937-9936
Connection ports: 0-0
```

To update the service ports range, enter:

```
$nsrports -s shadow.emc.com -S 7937-8937
```

As seen in this example, the service port range on shadow.emc.com was changed from 7937-9936 to 7937-8937. You can enter multiple

ranges for those cases where you can not have a solid range. This is illustrated in this example

```
nsrports -s shadow.emc.com -S 7937-7938 10000-11000 11500
```

In this case the service ports range for host: shadow.emc.com is set to use ports 7937-7938, 10000-11000, and 11500.

---

### Using the Console to update the port ranges

You can only use the Console to update the port ranges if you are using the Console server that ships with the current Sun StorageTek EBS release. To use the Console to update the port ranges on a host:

1. Go to the **Configuration** screen.
2. Select the **Local Hosts** entry for the computer on which you want to update the port ranges. You select the entry from the left side of the screen in tree view.
3. Right-click the **Local Hosts** entry.
4. Select **Configure Port Ranges....**
5. Change the value of the desired range. For multiple ranges, enter one range per line.
6. Click **OK** when complete.

---

### Using nsradmin to update the port ranges

To view the current port ranges on a system, enter:

```
$nsradmin -p nsrexec -s shadow.emc.com
```

NetWorker administration program.

Use the "help" command for help, "visual" for full-screen mode.

```
nsradmin> p type: nsr system port ranges
type: NSR system port ranges;
service ports: 7937-9936;
connection ports: 0-0;
administrator: *@localhost;
nsradmin>
```

To update the service ports range, enter:

```
$nsradmin -p nsrexec -s shadow.emc.com
```

NetWorker administration program.

```

Use the "help" command for help, "visual" for full-screen
mode.
nsradmin> . type: nsr system port ranges
Current query set
nsradmin> update service ports: 7937-7938, 9000-9100
 service ports: 7937-7938, 9000-9100;
Update? y
updated resource id
 0.13.3.219.0.0.0.0.0.0.0.0.0.67.30.89.147.137.69.168.98(
 6)
nsradmin>

```

Multiple port ranges were created in the previous example. Notice that each range is separated by commas.

## Ports needed in the service ports range for Sun StorageTek EBS 7.3.x and later

The Console is shipped and installed as part of Sun StorageTek EBS 7.3.x. Because of this, a new required component called the Console server is available. The Sun StorageTek EBS Console server must be installed to manage and monitor Sun StorageTek EBS servers. It is best to install it on just one computer in the network to take full advantage of the Console's consolidated reporting feature. As in previous versions of Console, the ports used by the Console server are configured separately, in separate configuration files, from the ports that the Sun StorageTek EBS software uses. As a result, the ports that the Console server uses are not calculated by **nsrports**, in the normal range of ports. This also means that these ports can be addressed separately from the ports calculated for the rest of the Sun StorageTek EBS software. For additional information on configuring these ports, see [“Sun StorageTek EBS Console” on page 884](#).

These daemons were introduced in Sun StorageTek EBS 7.3 and are shipped with Sun StorageTek EBS release 7.3.x:

- ◆ **nsrmmgd**
- ◆ **nsrlcpd**
- ◆ **nsrjobd**

Each of these daemons use one port and two new ports are used by **nsrexecd**. This demonstrates why the configuration of Sun StorageTek EBS 7.3 is different from that performed for Sun StorageTek EBS 7.2.x.

## The Sun StorageTek EBS server

These daemons only run on the server:

- ◆ **nsrd**
- ◆ **nsrmmdbd**
- ◆ **nsrindexd**
- ◆ **nsrmmgd**
- ◆ **nsrjobd**

Each of these daemons uses one port for TCP servers. The **nsrexecd** daemon also runs on the server and it uses 4 ports. Both the **nsrlcpd** and **nsrmmmd** daemons run on either a storage node or on the server (because the server is acting as a storage node). These daemons take one port per instance. There is one **nsrlcpd** daemon for each jukebox managed by the Sun StorageTek EBS software, and this is started on the computer that manages that jukebox. This computer can be either the Sun StorageTek EBS server or storage node.

There is one **nsrmmmd** daemon for each Sun StorageTek EBS configured device, unless that is an **adv\_file** type device. The **adv\_file** type device requires two **nsrmmmds** be started. The **nsrmmmd** daemon starts on the computer that manages the device. When spanning from one medium to another, an extra **nsrmmmd** is started to mount the new tape. This **nsrmmmd** is known as a 'helper mmd' and each instance requires one port.

Helper **mmds** take dynamic ports, so that even though the ports are not in use when you start the Sun StorageTek EBS software, they will be in use when you span media. Since multiple devices can span simultaneously, it is best to assume that each device requires two ports.

Unfortunately, the processes **nsrd** and **nsrmmgd** processes each require one port for UDP services. These ports do not really need to be accessed from outside the firewall, but they are taken from the service ports range configured using **nsrports**. Therefore, they need to be added to the formula to calculate the number of ports needed in the service ports range.

The formula for how many ports the Sun StorageTek EBS server requires is therefore:

$$11 + 2 * \#devices + \#jukeboxes$$

where:

- ◆ *#devices* is the number of devices configured on the Sun StorageTek EBS server only.
- ◆ *#jukeboxes* is the number of jukeboxes configured on the Sun StorageTek EBS server only.

---

## Sun StorageTek EBS storage node

The only storage node daemons that are run are:

- ◆ **nsrexecd**
- ◆ **nsrmmmd**
- ◆ **nsrlcpd**

As described previously, **nsrexecd** uses four ports, **nsrmmmd** uses two ports per device, and **nsrlcpd** uses one port per jukebox. From this, the number of ports required by a Sun StorageTek EBS storage node is:

$$4 + 2 * \#devices + \#jukeboxes$$

where:

- ◆ *#devices* is the number of devices configured on the Sun StorageTek EBS storage node only.
- ◆ *#jukeboxes* is the number of jukeboxes configured on the Sun StorageTek EBS storage node only.

---

## Sun StorageTek EBS client

The only daemon running on the Sun StorageTek EBS 7.3 client is **nsrexecd** and it uses four ports. Therefore the port usage formula for a Sun StorageTek EBS client is 4.

---

## Mixed environments

In a mixed environment, containing some Sun StorageTek EBS 7.1.x (or earlier) clients, additional ports are required on the Sun StorageTek EBS server. The number required is calculated by using this formula:

$$C + P$$

where:

- ◆  $C$  is the number of Sun StorageTek EBS 7.1.x clients.
- ◆  $P$  is the smaller of: the server parallelism or the number of Sun StorageTek EBS 7.1.x clients.

These are dynamic ports, when used by **nsrjobd**. One port per **save**, **savefs**, or directed **recover** running on a Sun StorageTek EBS 7.1.x or earlier client, is used.

## Ports needed in the service ports range for Sun StorageTek EBS 7.2.x.

In Sun StorageTek EBS release 7.2.x, the dynamic ports used by **nsrexec**, except if they are backing up an older client (7.1.x or lower), became redundant.

### Sun StorageTek EBS server

These daemons only run on the server:

- ◆ **nsrd**
- ◆ **nsrindexd**
- ◆ **nsrmmdbd**

Each of these daemons uses one port although, **nsrexecd** also runs on the Sun StorageTek EBS server and it uses two ports. The **nsrmmmd** process can run on either the server or storage node. It runs on the computer responsible for managing the device. One **nsrmmmd** process is started per device (except for **adv\_file** type device which has two **mmmds** started). During spanning, one additional **nsrmmmd** helper, which uses a dynamic port, is started. Since spanning can simultaneously take place on all devices, **mmmd** daemons essentially use two ports per device configured on the host in question.

Unfortunately, the **nsrd** process uses one port for a UDP service. This port does not really need to be accessed from outside the firewall, but the port is taken from the service ports range configured by using **nsrports**. Therefore, this port needs to be added to the formula to calculate the number of ports needed in the service ports range.

The formula for how many ports the Sun StorageTek EBS server requires is therefore:



$$6 + 2 * \#devices$$

The `#devices` only includes those devices that are configured on the Sun StorageTek EBS server.

---

## Sun StorageTek EBS storage node

Both **nsrexecd** and **nsrmmmd** are the only daemons that run on the storage node. The **nsrexecd** (like on the server) daemon uses two ports, while the **nsrmmmd** daemon uses two ports for each device configured on the host. Therefore, the Sun StorageTek EBS 7.2.x port usage formula is:

$$2 + 2 * \#devices$$

---

**Note:** The `#devices` only includes the devices configured on the Sun StorageTek EBS storage node in question.

---



---

## Sun StorageTek EBS client

The **nsrexecd** daemon, which uses two ports, is the only one running on the Sun StorageTek EBS client. Therefore, the formula for port usage on the Sun StorageTek EBS client is 2.

---

## Mixed environments

If you have a mixed environment containing some Sun StorageTek EBS 7.1.x (or earlier) clients, you need these additional ports on the Sun StorageTek EBS server:

$$C + P$$

where:

- ◆ *C* is the number of Sun StorageTek EBS 7.1.x clients.
- ◆ *P* is the smaller of: the server parallelism or the number of Sun StorageTek EBS 7.1.x clients.

These are dynamic ports, when used by **nsrexecd**. One port per **save**, **savefs**, or directed **recover** running on a Sun StorageTek EBS 7.1.x or earlier client, is used.

## Ports needed in the service ports range for Sun StorageTek EBS release 7.1.x and lower

### Sun StorageTek EBS server

In Sun StorageTek EBS release 7.1.x and lower, these daemons only run on the server:

- ◆ **nsrd**
- ◆ **nsrindexd**
- ◆ **nsrmmdbd**

Each of these daemons uses one port although, **nsrexecd** also runs on the Sun StorageTek EBS server and it uses two ports. The **nsrmmmd** process can run on either the server or storage node. It runs on the computer responsible for managing the device. One **nsrmmmd** process is started per device (except for **adv\_file** type device which has two **mmmds** started). During spanning, one additional **nsrmmmd** helper, which uses a dynamic port, is started. Since spanning can simultaneously take place on all devices, it can be said that **mmmds** uses two ports per device configured on the host in question.

The **nsrexec** process uses one dynamic port per **nsrexec** instance. This process is used to start processes such as: **save**, **savefs**, and **recover**, on the Sun StorageTek EBS client computer. Therefore, a number of dynamic ports must be available for use by the **nsrexec** process. This includes one port per remote process running. When a savegroup is started, **save** and **savefs** are spawned on the Sun StorageTek EBS clients being backed up. There could be as many **savefs** processes as there are Sun StorageTek EBS clients and there could be as many **save** processes as the server parallelism. Consequently, the number of ports required by **nsrexec** is the server parallelism + the number of clients.

Unfortunately, the **nsrd** process uses one port for a UDP service. This port does not really need to be accessed from outside the firewall, but the port is taken from the service ports range configured using **nsrports**. Therefore, this port needs to be added to the formula to calculate the number of ports needed in the service ports range.

The formula for how many ports the Sun StorageTek EBS server requires is therefore:

$$5 + 2 * \#devices + P + C$$

where:

- ◆  $P$  is the server parallelism.
- ◆  $C$  is the number of Sun StorageTek EBS clients.

The  $\#devices$  only includes those devices that are configured on the Sun StorageTek EBS server.

---

## Sun StorageTek EBS storage node

Both **nsrexecd** and **nsrmmmd** are the only daemons that run on the storage node. The **nsrexecd** (like on the server) daemon uses two ports, while the **nsrmmmd** daemon uses two ports for each device configured on the host. Therefore, the Sun StorageTek EBS 7.1.x port usage formula is:

$$2 + 2 * \#devices$$

---

**Note:** The  $\#devices$  only includes the devices configured on the Sun StorageTek EBS storage node in question.

---



---

## Sun StorageTek EBS client

The **nsrexecd** daemon, which uses two ports, is the only daemon running on the Sun StorageTek EBS client. Therefore, the formula for port usage on the Sun StorageTek EBS client is 2.

---

## Ports used by Sun StorageTek EBS add-on products

This section details the ports used for various Sun StorageTek EBS add-on products. Some add-on products use ports from the range configured using **nsrports**, others have their own configuration files.

If a Sun StorageTek EBS add-on product uses ports from outside the range configured by using **nsrports**, they do not need to be included in the formula used to calculate the range entered using **nsrports**. However, it is still important that the ports used by that add-on, *not* overlap the range used by the Sun StorageTek EBS software on the host where the add-on is installed. If the add-on product ports do overlap the Sun StorageTek EBS port range, neither product will be able to use the ports they require.

---

## Sun StorageTek EBS Console

The Sun StorageTek EBS Console is used to administer the Sun StorageTek EBS server and can also administer some of the Sun StorageTek EBS Client resources.

The Console server requires these three ports:

- ◆ One port is used for the web server. This is required to provide a way to download the java application code which acts as the Console front end. This port is selected during the installation process.
- ◆ The second port is used for RPC calls from the Console Java client to the Console server. This port is selected during the installation process.
- ◆ The last port is used for database queries. The default number for this port is 2638.

The ports used for the Console are **not** taken from the range configured by using **nsrports**.

### How to enable Console client/server connections through a firewall

To enable clients to connect to the Console server through a firewall, configure the firewall for communication over the HTTP, Client Service, and TDS (Tabular Data Stream protocol) port numbers:

1. Determine the two port numbers used for connecting to the Console server.

---

**Note:** To identify the specified ports, refer to the GST server package in the `install.log` file. Look for the following expressions as part of larger expressions:

---

- `http_svc_port -t int -v http_service_port`
- `clnt_svc_port -t int -v client_service_port`

where `http_service_port` and `client_service_port` are port numbers. By default the HTTP service port is set to 9000 and the client service port is set to 9001.

2. Use the firewall software to accept inbound and outbound (TCP packets from the HTTP and client service ports determined in step 1.

3. Use the firewall software to accept inbound and outbound TDS packets from the Database Communications port (port 2638).
4. Repeat [Step 2](#) and [Step 3](#) for any other firewalls used with this connection.

### Sun StorageTek EBS Console and the software distribution feature

If the software distribution feature is being used to remotely distribute Sun StorageTek EBS software and the Sun StorageTek EBS Console server is running on a different host than the Sun StorageTek EBS server, and a firewall is in use between the Sun StorageTek EBS server and the Sun StorageTek EBS Console server, an additional port will be required. This port will be taken from the taken from the range configured for the Sun StorageTek EBS software.

---

### AlphaStor

If there is a firewall between AlphaStor and Sun StorageTek EBS software, the following ports should be opened:

- ◆ With Sun StorageTek EBS release 7.2 and earlier:
  - Port 44444 should be opened between the AlphaStor software and the Sun StorageTek EBS server.  
This port uses long-running connections. The firewall should not be configured to close the port due to inactivity to prevent media from being unmounted during backup.
  - Port 41025 should be opened between the AlphaStor software and the Sun StorageTek EBS server and/or Sun StorageTek EBS client for command line operations.
- ◆ With Sun StorageTek EBS release 7.3 and newer:
  - Port 44475 should be opened between the AlphaStor software and the Sun StorageTek EBS server.

Additionally, if there is a firewall between the AlphaStor software and the host running the AlphaStor Graphical User Interface, port 44470 should be opened in the firewall.

### Ports required for communication between AlphaStor software and storage libraries

If there is a firewall between the AlphaStor software and a host with an AlphaStor-controlled library connected to it, the following ports should be opened:

- ◆ Port 3500 should be opened between the AlphaStor software and the host controlling the library's robotics.
- ◆ Port 3000 should be opened between the AlphaStor software and the host access the drives.

---

### Client Configuration Wizard

The Sun StorageTek EBS Client Configuration wizard speeds the process by which a Sun StorageTek EBS client is configured, on the Sun StorageTek EBS server, for being backed up. Prior to Sun StorageTek EBS release 7.3, the client configuration wizard was shipped as a separate add-on product. With Sun StorageTek EBS release 7.3 it became, like the Console, a part of the main Sun StorageTek EBS product.

The Sun StorageTek EBS Client Configuration wizard uses one port for each open user interface on the Sun StorageTek EBS client. This is a dynamic port and that is closed when the wizard is closed.

These ports are selected from the port range configured by using **nsrports**.

---

### NDMP

The NDMP extension uses 1 transient port (port number 10,000) whenever an NDMP filer is being backed up. When backing up an NDMP Server to a Sun StorageTek EBS storage node that uses DSA, DSA is dynamically spawned for each backup and recover. As it is spawned, DSA listens on a port that falls within the Sun StorageTek EBS service port range and closes the connection once the backup or recover is finished. DSA listens on an unused transient port from within the Sun StorageTek EBS service port.

---

### Sun StorageTek EBS modules

SnapImage uses 1 transient port (port number 10,000), specified in `/etc/services` much like other standard services, although this can be changed manually during installation.

The data connection used between the Sun StorageTek EBS storage node and the SnapImage data server (if they are remote), is within the Sun StorageTek EBS service port range. Another NDMP service (NDMP tape server) uses the system reserved port (0-1024 range) to

accept the connection. The connecting client (NDMP data server) uses the ephemeral ports generated by the system.

---

## Example of a firewall configuration

The following is an example of a firewall configuration.

ABC Company has a Sun StorageTek EBS server behind a bi-directional firewall that controls both incoming and outgoing traffic. The Sun StorageTek EBS server has a locally attached media library with six devices. This will require 24 service ports:  $11 + 2 * [\text{number of devices}] + [\text{number of libraries}]$ . Therefore, the server must be configured to use 24 service ports and the firewall must allow incoming traffic from outside the firewall to the server on these 24 ports.

The company also has three storage nodes outside the firewall. Each storage node has one library with six devices. Each storage node will require 17 service ports:  $4 + 2 * [\text{number of devices}] + [\text{number of libraries}]$ . The firewall will need to be configured to allow outgoing traffic from the server through the firewall to the storage nodes. However, each storage node can use the same service ports. Therefore, the firewall only needs to allow outgoing traffic to the storage nodes' IP addresses through a total of 17 ports. Furthermore, these can be the same ports that the server uses for its service ports.

The company also has several clients outside the firewall. Each of these clients requires four service ports. The firewall will have to allow outgoing traffic from the server to the clients on the clients' service ports. However, all client can use the same four service ports. Furthermore, the ports can be the same ports that the storage nodes use for their service ports.

Therefore, the simplest configuration for ABC Company to allow all necessary communication through their firewall would result in a total of 24 ports opened for incoming communication to the server, with 17 of those ports also opened for outgoing communication from the server to the clients and storage nodes.

---

## Multiple firewalls

The ABC Company can include multiple firewalls, with one or more storage nodes and some clients behind each firewall. In this case, each firewall should be configured the same.

---

### Additional ports that may be required

If ABC Company also wishes to have the Sun StorageTek EBS Console server installed inside the firewall, and allow users to launch the Console GUI from outside the firewall, four additional service ports should be opened through the firewall. The client configuration wizard will use a client-side service port, so they may decide to configure an additional service port on each client (for a total of five). NetWorker modules may also require additional ports.

---

### Access control to local host resources

Most resources inherit their administrator list from the NSR resource. The NSR administrator list is only a copy of the list of users in the Administrators entry from the NSR usergroup resource. However, there are a few resources for which this is not true. These exceptions are the resources that you configure using the Local hosts list in the Console Configuration Window.

When selecting a host from the Local hosts list in the Console Configuration Window, you are administering resources on the host that you selected. You are not administering resources on the Sun StorageTek EBS server. It is important to remember this because all other resources in the Console configuration window reside on the Sun StorageTek EBS server. The host on which you configure a resource is the one that you select in the Local hosts tree entry. This selection is made from the left window pane in the Console configuration window.

The Administrator attribute for resources selected from a Local hosts entry is different from the Administrator attribute in the NSR resource. The NSR resource appears when you right click the root of the tree in the Console configuration window and then select Properties.

The user identified as *administrator@gstd\_machine* is not automatically included in the Administrator attribute for these resources. In this case, *gstd\_machine* is the hostname of the device where the Console server is installed.



## Backing Up and Restoring a Microsoft DFS

---

This appendix covers these topics:

- ◆ Overview of a Microsoft Distributed File System (DFS) .....890
- ◆ DFS backups and restores .....891

---

## Overview of a Microsoft Distributed File System (DFS)

Microsoft distributed file system (DFS) is a Windows file system feature that allows you to create a namespace of shared directories that are physically distributed across a network. With DFS you can organize a set of distributed directories logically, according to any scheme you choose, to provide centralized access to files that reside in a variety of locations.

Benefits of DFS include:

- ◆ Easy browsing of servers.
- ◆ Simplified searches for files and data.
- ◆ Server load balancing.

---

### Domain-based DFS versus registry-based DFS

Windows Server 2003, Windows XP Professional, and Windows 2000 support two types of DFS:

- ◆ Domain-based DFS was introduced with Windows 2000. The DFS topology information is stored in Active Directory (AD) on the domain controllers. Because this information is replicated on multiple domain controllers, domain-based DFS is fault tolerant. The DFS host server can be any Windows domain controller or member server.
- ◆ Registry-based DFS (also called *stand-alone DFS*) is the type of DFS supported in Windows NT 4.0. It is also supported in Windows 2000 and later operating systems for backward compatibility. The DFS topology information is stored in the Windows registry on the DFS host server.

---

### DFS junctions

A DFS junction is a DFS root (namespace for files and DFS links) or a DFS link (connection to a shared file or folder). DFS junctions are file system objects, but are not files or directories. Therefore, the Sun StorageTek EBS software does not treat DFS junctions the same as files or directories for backup and recovery. However, for simplicity, DFS junctions appear just like files and directories in the NetWorker User program.

---

**Note:** The DFS terminology Microsoft uses with Windows 2000 and later operating systems is different than that used with Windows NT 4.0. For example, in Windows NT 4.0 DFS junctions are called DFS components.

---

---

## DFS backups and restores

If the NetWorker VSS Client for Microsoft Windows is installed on the client computer, refer to the NetWorker VSS Client for Microsoft Windows documentation for DFS information.

A complete Sun StorageTek EBS backup of a DFS requires backups of the following:

- ◆ DFS topology information
- ◆ DFS junctions
- ◆ DFS destination directories (shared directories connected to DFS links)

---

**Note:** The Sun StorageTek EBS software does not traverse DFS links and therefore does *not* back up DFS destination directories as a part of the DFS junctions backup. To properly protect data, back up the DFS destination directories.

---

---

### DFS topology information

Domain-based DFS topology information is backed up as a part of AD, a component of the SYSTEM STATE or VSS SYSTEM BOOT save set on domain controllers.

Registry-based DFS topology information is backed up as a part of the Windows registry, a component of the DFS host server's SYSTEM STATE or VSS SYSTEM BOOT save set.

For more information about the SYSTEM or VSS SYSTEM save sets, see [Appendix A, "SYSTEM and VSS SYSTEM Save Sets."](#)

---

### Configuring a scheduled DFS backup

To avoid inconsistencies among the various save sets, configure a scheduled backup that includes the DFS topology information, junctions, and destination directories.

---

**Note:** For more information about configuring a scheduled backup, see [Chapter 2, "Backing Up Data."](#)

---

To configure a scheduled backup for a DFS:

1. From the **Administration** window, include the following clients in the Sun StorageTek EBS group that will be back up the DFS:
  - The DFS host server
  - Any computer where remote DFS destination directories reside
  - A domain controller (domain-based DFS only)

For example, you could create a Sun StorageTek EBS group named DFS, then make each of the preceding clients a member of the DFS group.

2. Enter these save sets in the **Save Set** attribute for the DFS host server's **Client** resource:

- The DFS root. For example:  
**C:\MyDfsRoot**
- DFS destination directories that reside on the DFS host. For example:  
**D:\MyLocalDir**

---

**Note:** DFS destination directories are also be backed up if you enter the entire volume (for example, *D:\*) in the Save Set attribute.

---

- For registry-based DFS only, include the following SYSTEM save sets in the DFS host server's **Save Set** attribute:

**SYSTEM STATE:**

**SYSTEM FILES:**

If VSS is licensed and enabled, include these VSS SYSTEM save sets:

**VSS SYSTEM BOOT:**

**VSS SYSTEM FILESET:**

3. For clients where remote DFS destination directories reside, enter the destination directory paths in the **Save Set** attribute. For example:

**E:\MyRemoteDir**

**E:\MyOtherRemoteDir**

**E:\**

4. For domain-based DFS only, include the following SYSTEM save sets in the domain controller's **Save Set** attribute:

**SYSTEM STATE:**

**SYSTEM FILES:**

If VSS is licensed and enabled, include the following VSS SYSTEM save sets:

**VSS SYSTEM BOOT:**

**VSS SYSTEM FILESET:**

---

## Restoring a DFS

---

**Note:** The SYSTEM STATE save set, or the VSS SYSTEM BOOT save set and the AD can be restored as a single unit only. For more information, see [Appendix A, "SYSTEM and VSS SYSTEM Save Sets."](#)

---

To restore a DFS:

1. Restore the DFS topology information:
  - To restore a domain-based system, restore the SYSTEM STATE and SYSTEM FILES (or VSS SYSTEM BOOT and VSS SYSTEM FILESET) save sets on the domain controller.
  - To restore a registry-based system, restore the SYSTEM STATE and SYSTEM FILES (or VSS SYSTEM BOOT and VSS SYSTEM FILESET) save sets on the DFS host server.

For recovery procedures, see [Chapter 13, "Recovering Data."](#)

2. On the DFS host server:

- Restore the DFS root.

---

**Note:** You cannot restore individual DFS links. If the DFS root has lost a link, restore the entire DFS root in which that link resided.

---

- If necessary, restore any local DFS destination directories.
3. If necessary, restore the remote DFS destination directories.

## Additional Features of the Microsoft Windows Server

This appendix covers these topics:

|                                                    |     |
|----------------------------------------------------|-----|
| ◆ NetWorker VSS Client for Microsoft Windows ..... | 896 |
| ◆ Active Directory .....                           | 896 |
| ◆ Encrypting file system .....                     | 902 |
| ◆ Event logs .....                                 | 903 |
| ◆ Internet information server .....                | 903 |
| ◆ Windows registry .....                           | 904 |
| ◆ Sparse files .....                               | 905 |
| ◆ Terminal server licensing .....                  | 905 |
| ◆ Windows Change Journal .....                     | 907 |
| ◆ Advanced Configuration and Power Interface ..... | 911 |

---

## NetWorker VSS Client for Microsoft Windows

If the NetWorker VSS (Volume Shadow Copy Service) Client for Microsoft Windows is installed on the client computer, please see the *EMC NetWorker VSS Client for Microsoft Windows Server 2003 Administration Guide* for documentation about that product.

---

## Active Directory

Active Directory (AD) is the Windows directory service and the foundation for the Windows Distributed File System.

AD is a component of the Windows system state on Windows Server 2003 and Windows 2000 domain controllers. A domain controller is a computer that stores directory data and manages user interactions with a domain, including login, authentication, directory searches, and access to other shared resources.

---

## Backing up Active Directory

The Sun StorageTek EBS software automatically backs up AD as a component of the SYSTEM STATE or VSS SYSTEM BOOT save set. An AD backup or restore includes the AD log files, database, patch files, and expiry token.

---

## Recovering Active Directory

To recover AD, Windows requires that the system state be recovered. Each backup of the system state includes an expiry token for the AD backup. During recovery, the operating system compares the expiry token to the tombstone lifetime of the domain. An AD recovery fails if the expiry token is older than the tombstone lifetime. (This is a Microsoft AD restriction. To recover AD data that is past the tombstone lifetime, reinstall the operating system on the domain controller *before* recovering.)

The tombstone lifetime is a configurable attribute of a Windows domain. By default, the tombstone lifetime is 60 days. For more information, refer to the Microsoft Windows Server Resource Kit documentation on AD.



---

## Preparing to recover the system state on a domain controller

To prepare to recover the system state on a domain controller:

1. If the domain controller is a DNS server, edit the `%SystemRoot%\system32\drivers\etc\hosts` file and `%SystemRoot%\system32\drivers\etc\lmhosts` file to include the name and IP address of the Sun StorageTek EBS server (the backup server for the computer).
2. Before you start a recovery of the SYSTEM STATE or VSS SYSTEM BOOT save set on a Windows Server 2003 or Windows 2000 domain controller, boot the system in Directory Services Restore Mode. (During a disaster recovery, however, it is not necessary to boot in Directory Services Restore Mode. For more information, refer to the *NetWorker Disaster Recovery Guide*.)

---

**Note:** If you recover the SYSTEM STATE or VSS SYSTEM BOOT save set on a functioning Windows Server 2003 or Windows 2000 domain controller without first booting the system in Directory Services Restore Mode, recovery of the AD files will fail.

---

To boot the domain controller in Directory Services Restore Mode, do one of the following:

- Select the operating system to boot, but press F8 before the system begins booting.
- Select the Directory Services Restore Mode as the boot option. For information about modifying the *boot.ini* file for multiple-boot configurations, refer to the Microsoft Windows documentation.

---

## Performing a nonauthoritative restore

A nonauthoritative restore is the preferred and default method for restoring Active Directory. Nonauthoritative restores rely on at least one other domain controller in the domain to receive updates. The procedure consists of restoring Active Directory on a domain controller and then replicating the most recent data from another domain controller.

To perform a nonauthoritative restore:

1. On the domain controller, close all programs.
2. From the Windows **Start** menu, click **Shut Down**.
3. Select **Restart** and then click **OK**.

When the computer restarts, a list of startup choices appears.

The startup choices and duration of the startup display are based on the settings in the operating systems section and the boot loader section of the *boot.ini* file. For more information, see [“Preparing to recover the system state on a domain controller” on page 897](#).

4. Choose the Windows boot option for the domain controller.
5. Press **F8** to display a list of special boot options.
6. Select **Directory Services Restore Mode** (Windows Domain Controllers Only) from the list of special boot options.

When you reboot in this mode, AD is taken offline.

7. Log in as administrator by using the password specified when you created the domain controller.

Windows starts in **Safe Mode**.

8. Recover the save sets.
  - To initiate the operation from the command-prompt, recover the save sets in the order listed:
    - SYSTEM FILES or VSS SYSTEM FILESET
    - SYSTEM STATE or VSS SYSTEM BOOT

The command used to recover each save set should look similar to the following:

```
Sun StorageTek EBS_install_path\bin\recover.exe -iY
[-s Sun StorageTek EBS_server_name] -N
"save set_name"
```

---

**Note:** To avoid use of the Windows version of **recover.exe**, either include <Sun StorageTek EBS\_install\_path>\bin\recover.exe at the command-prompt, or ensure that <Sun StorageTek EBS\_install\_path>\bin is listed before %SystemRoot%\System32 in the \$PATH environment variable.

---

- To initiate the operation from the NetWorker User program's Recover window, mark both the SYSTEM STATE and SYSTEM FILES (or VSS SYSTEM BOOT and VSS SYSTEM FILESET) save sets in the **Recover** window, and click **Start**.
9. When the restore is finished, verify that the operation was successful.
  10. Restart the domain controller computer in normal mode (not in Directory Services Restore Mode). The AD recovery is now complete.

## Performing an authoritative restore

If the domain was configured with multiple domain controllers, perform an authoritative restore to replicate the recover AD data to all domain controllers in the domain. An authoritative restore recovers any Windows objects that were corrupted or deleted or modified. After the authoritative restore, the domain administrator can delete any newer objects that are not needed.

AD objects may have associated group policies, for example, organizational units, domains, and site objects. Group policies are stored in the SYSVOL directory. A restore of the SYSVOL directory cannot be separated from an authoritative restore of AD.

## How to perform an authoritative restore

To perform an authoritative restore:

1. Follow [Step 1](#) through [Step 9](#) in “[Performing a nonauthoritative restore](#)” on page 897.
2. Use the **xcopy** command to copy *sysvol\domain* to another location.

This preserves group policy, and file and directory permissions.

3. Run the Windows **ntdsutil** command-line utility.

The **ntdsutil** prompt appears. The **ntdsutil** utility is a command interface similar to the Sun StorageTek EBS **recover** interface. For help in the **ntdsutil** utility, enter **?** at the **ntdsutil** prompt.

4. At the **ntdsutil** prompt, enter:

```
NTDSUTIL: authoritative restore
```

5. To perform an authoritative restore:

- Of the entire database, enter:

**NTDSUTIL: restore database**

- Of a subtree or individual object, enter:

**NTDSUTIL: restore subtree** *distinguished\_name*

For example,

**NTDSUTIL: restore subtree**

**OU=engineering,DC=Seattle,DC=jupiter,DC=com**

**NTDSUTIL: restore subtree**

**CN=mars,CN=users,DC=Seattle,DC=jupiter,DC=com**

For information, refer to the Microsoft Windows Server Resource Kit documentation on AD.

6. Exit the **ntdsutil** utility by entering **quit** at each successive **ntdsutil** prompt until the command-prompt appears.
7. Copy the entire restored SYSVOL\domain directory and all of its subdirectories to a new location.
8. Restart the domain controller in normal mode.
9. Log in to the domain controller.
10. Wait for the SYSVOL share to be published. This can take several minutes while the recovered domain controller synchronizes with its replication partners.
11. After the SYSVOL share has been published, perform one of the following:
  - For an authoritative restore of the entire database, copy the entire SYSVOL\domain directory tree from the new location (see step 7) to the existing SYSVOL\domain directory. When the copy operation prompts for confirmation, select **Yes to All**.
  - For an authoritative restore of only a part of AD that includes Policy objects, copy the policy folders from the new location (see step 7) to the existing policy folders. Policy objects can be identified by their global universal ID (GUID). Policy folders are located in SYSVOL\domain\Policies.

## Checking authoritative restore results

To ensure that authoritative restore is working properly, perform the procedures in this section with Windows domain administrator privileges.

### Prepare to check authoritative restore results

To check authoritative restore results:

1. Select two networked computers, for example, *node\_a* and *node\_b*.
2. On each computer, perform a fresh installation of the operating system. When you perform the installation, ensure that the hard disk on each computer is reformatted.
3. Set up a Windows domain with two domain controllers.
  - a. Use the Windows **dcpromo** command to configure *node\_a* as a domain controller.
  - b. Add *node\_b* to the domain.
  - c. Use the **dcpromo** command to configure *node\_b* as another domain controller for that domain.
4. Install the Sun StorageTek EBS client software on both nodes. If either node is to function as a Sun StorageTek EBS server, install the server software as well.
5. Back up either one of the domain controllers. For this example, back up *node\_a*.
6. After the backup completes, test the authoritative restore that is about to be performed, as follows:
  - a. Enter some changes (from the Active Directory Users and Computers snap-in) on *node\_a*, the backed-up domain controller. For example, delete an existing user, add one or more new users, and modify an existing user's **Description** field. Record the settings before and after the change.
  - b. Wait for the changes to be replicated to *node\_b*. The changes are replicated when the settings on *node\_a* appear on *node\_b*.
7. For an authoritative restore, perform the steps in [“How to perform an authoritative restore” on page 899](#).
8. Ensure that the authoritative restore worked correctly, as described in [“How to check the authoritative restore results” on page 902](#).

**How to check the authoritative restore results**

To check the authoritative restore results:

1. Open the **Active Directory Users and Computers MMC** snap-in.
2. If the authoritative restore was successful, these settings appear on both node\_a and node\_b after the reboot and a complete replication cycle:
  - The modified user description now has its original description.
  - The deleted user is present again.
  - The users that were added after the backup are still present.

## Encrypting file system

Windows Encrypting File System (EFS) allows NTFS files to be stored in encrypted format. A user without the private key to the file cannot access the file.

Consider these when backing up or recovering files or folders that are encrypted with EFS:

- ◆ Sun StorageTek EBS software will not encrypt or compress a file already encrypted by Windows.
- ◆ Files can become unusable if the encryption keys change on the domain controller. Reasons include:
  - The domain controller functionality is moved from one computer to another
  - The domain controller crashes.
- ◆ Sun StorageTek EBS software does not back up encryption keys. If the EFS is reinstalled after a disaster, the new security keys will not match the recovered keys and the recovery will fail. Keep a copy of the keys to ensure a successful recovery.
- ◆ You cannot perform a directed recovery of encrypted files.
- ◆ When recovering encrypted files to an encrypted folder that has been removed, consider the following:
  - If you recover the encrypted files *and* the encrypted folder, the recovered folder and files are all encrypted.

- If you recover only individual encrypted files (but do not recover the encrypted folder that contains them) the individual recovered files are encrypted but the re-created folder is *not* encrypted. For instructions on encrypting the re-created folder, refer to Microsoft Windows documentation.

---

## Event logs

Event logs can be used for troubleshooting hardware problems as well as monitoring security conditions, and system and application software problems.

If no VSS client license exists, or if VSS is disabled, the Sun StorageTek EBS software backs up event logs for services that are running at the time of the backup. You can restore event logs to the same location or to a new location on the computer and then view them with the Microsoft Event Viewer.

The size of a restored event log might be smaller than the size of the corresponding backed-up log. This is characteristic of Windows event logs and does not cause any loss or modification of data. The recovered, smaller log can still be viewed in the Microsoft Event Viewer.

If more than one active event log is marked for backup (for example, *SecEvent.Evt* and *SysEvent.Evt*), all event logs are backed up.

Event logs can be recovered to a location different than the location from which they were backed up. However, event logs cannot be recovered to a FAT16 or FAT32 partition if they were backed up from an NTFS partition.

If VSS is licensed and enabled, event logs are backed as a component of the VSS SYSTEM SERVICES save set.

---

## Internet information server

Internet Information Server (IIS) is a web server that enables the publication of information on the Internet or a corporate intranet by using HTTP.

The Sun StorageTek EBS software backs up IIS using its active metabase and restores backup versions to the metabase location, which can be at the default location

(%SystemRoot%\system32\inetsrv\MetaBase.bin) or in a location specified in the registry. For information about creating a registry key to specify an alternate metabase location, refer to the Microsoft documentation. Relocation of the IIS metabase is not supported in IIS version 6.0.

---

**Note:** If you perform a Sun StorageTek EBS recovery of the SYSTEM STATE or VSS SYSTEM BOOT save set (which includes the active metabase), and reboot, the Network News Transfer Protocol (NNTP) virtual server might not start. In that case, rebuild the NNTP index and hash table files. For information, refer to the Microsoft NNTP documentation.

---

---

## Windows registry

In Windows Server 2003, Windows XP Professional, and Windows 2000, the registry is a component of the system state. The registry can be backed up and restored only as part of the SYSTEM or VSS SYSTEM save set to which it belongs. In the NetWorker User program, the registry is a component of the SYSTEM STATE or VSS SYSTEM BOOT save set. The Sun StorageTek EBS software automatically backs up or recovers the registry as well as this save set. The registry is always saved and restored at level full.

---

## Backward compatibility with earlier Sun StorageTek EBS releases

The Windows NT registry save set is no longer supported in the Sun StorageTek EBS software. In Windows Server 2003, Windows XP Professional, and Windows 2000, the registry is part of the system state. The Sun StorageTek EBS software includes the registry as a component of the SYSTEM STATE or VSS SYSTEM BOOT save set. Specifying registry as a save set in a Client resource does *not* result in a backup of the Windows Server 2003, Windows XP Professional, or Windows 2000 registry. Backup and recovery of the All save set includes the SYSTEM STATE or VSS SYSTEM BOOT save set, which includes the registry.

---

**Note:** Attempting to restore a Windows NT 4.0 registry save set to a computer that is running Windows Server 2003, Windows XP Professional, or Windows 2000 will yield unpredictable results.

---



---

## Files and folders not backed up in Windows 2000

Windows 2000 excludes some files and folders from backup. The files and folders that are excluded are listed in the following registry keys:

- ◆ HKEY\_LOCAL\_MACHINES\SYSTEM\CurrentControlSet\Control\BackupRestore\FilesNotToBackup
- ◆ HKEY\_LOCAL\_MACHINES\SYSTEM\CurrentControlSet\Control\BackupRestore\KeysNotToRestore

For more information, refer to Microsoft Knowledge Base article 233427 on the Microsoft website.

---

## Sparse files

The NTFS sparse files feature enables a program to create huge files without actually committing disk space for every byte. The Sun StorageTek EBS software provides complete backup and recovery support for sparse files.

---

## Terminal server licensing

Terminal Services provides access to Windows 2000 applications running on a server host. TSL (Terminal Server Licensing) is the client license management service for Terminal Services Windows 2000 Server edition.

---

## Backing up TSL data

TSL is a component of the SYSTEM DB save set. To back up TSL, back up both of the following:

- ◆ SYSTEM DB save set
- ◆ Directory in which the license server is installed

This ensures that data in both the registry and the license server database is saved.

To help protect licensing data from accidental loss, back up the SYSTEM STATE save set so that the registry is backed up. If the TSL database changes and the SYSTEM STATE is *not* backed up before the next SYSTEM STATE and SYSTEM DB save set recovery, edit the

Windows 2000 registry to reflect the TSL changes that were not backed up.

Back up the SYSTEM FILES save set whenever other SYSTEM save sets are backed up.

---

### Recovering TSL data

If you restore the system state data and license server database to the same license server host, any unissued licenses are restored correctly as long as you have not replaced the operating system on the computer. If you do not restore to the same computer, any unissued licenses that are detected are not restored and an event appears in the system log of the Event Viewer. To restore the unissued licenses, contact Microsoft and request that the licenses be reissued.

You can recover a former state of TSL:

- ◆ After it is removed or lost from a computer.
- ◆ After the operating system is reinstalled.

### Recovering the TSL former state

To recover a former state of TSL:

1. If TSL is *not* currently installed on the computer, reinstall it to the same location it occupied before.
2. Ensure that the TSL service is started.
  - a. Register a new TSL installation with Microsoft.
  - b. Activate the service by entering the number that Microsoft provides.
3. From the **NetWorker User** program, click **Recover** to open the **Source Client** dialog box.
4. Select the source client with the data to recover, and click **OK**.
5. Select the destination client for the recovered data, and click **OK**.
6. Mark the **SYSTEM FILES** and **SYSTEM STATE** save sets for recovery to a point in time that closely precedes the time TSL was moved or changed.
7. Click **Start**.
8. When the recovery operation is finished, reboot the computer.

9. Restore the **SYSTEM DB** save set.

The TSL database is recovered as part of this save set.

10. Reboot the computer again to activate the Terminal Service licensing.

---

## Windows Change Journal

Microsoft Windows Change Journal is a Windows Server 2003, Windows XP Professional, and Windows 2000 file system feature that logs a record of each change as it occurs to the files and directories on a local NTFS 5.0 volume.

The Change Journal enables Sun StorageTek EBS software to detect more types of changes and save more changed files than is possible when not using the Change Journal. Additionally, the Change Journal improves Sun StorageTek EBS performance.

The Change Journal can be enabled or disabled independently for each NTFS 5.0 volume. When enabled, the Change Journal stores records of the volume's file and directory changes in *System Volume Information\tracking.log*.

---

**Note:** When VSS is used, the Microsoft Change Journal is not used. Microsoft Windows Vista is VSS only, so Windows Vista does not use the Windows Change Journal.

---

---

## Sun StorageTek EBS support for Change Journal

Windows does not have an administrative interface for enabling or disabling the Change Journal. That functionality is provided with the Sun StorageTek EBS Change Journal Manager.

The Sun StorageTek EBS Change Journal Manager is installed during the Sun StorageTek EBS software setup and can be run from **Start>Programs>Sun StorageTek EBS**. The Sun StorageTek EBS Change Journal Manager allows you to:

- ◆ Enable or disable the Change Journal for each NTFS 5.0 volume.
- ◆ Enable or disable the Sun StorageTek EBS software's use of each volume's Change Journal.
- ◆ Set parameters that control the size of the Change Journal log file.

## How Sun StorageTek EBS software uses the Change Journal

When configured to use the Change Journal, the Sun StorageTek EBS software bases its save decisions for level and incremental backups on the Change Journal log rather than on the traditional save criteria of modification time and Archive attribute. For information about level and incremental backups, see [“Backup levels” on page 174](#).

---

**Note:** The Sun StorageTek EBS software does not use the Change Journal for the following types of backups:

---

- ◆ Full backups
- ◆ Client-initiated backups
- ◆ Backups with an undefined level
- ◆ DFS backups
- ◆ VSS file system backups
- ◆ Backups of pseudo-volumes, such as the SYSTEM save sets

The Change Journal is only used when the Sun StorageTek EBS **save** command's path argument specifies an entire volume (for example, C:\ but not C:\MyDir).

The time a change occurred continues to control the file save decision. For a file to be selected for backup, it must have changed more recently than the *changed after time* (also called the *as of time*), as specified in the Sun StorageTek EBS **save** command's **-t** argument. For information about the Sun StorageTek EBS **save** command, refer to the *NetWorker Command Reference Guide* or the UNIX man page.

## Sun StorageTek EBS save criteria when using the Change Journal

A Sun StorageTek EBS save that uses the Change Journal occurs when *all* of the following conditions are met:

- ◆ The target volume is NTFS 5.0.
- ◆ The Change Journal is enabled on the target volume.
- ◆ The Sun StorageTek EBS software is configured to use the Change Journal on the target volume.

- ◆ The save path is the entire volume (for example, C:\).
- ◆ The save set is a level or incremental backup.
- ◆ One or more of the save triggers occurs.

Table 114 shows the Sun StorageTek EBS save triggers when using the Change Journal.

**Table 114 Sun StorageTek EBS save triggers**

| Change                                                              | Trigger                                                    |
|---------------------------------------------------------------------|------------------------------------------------------------|
| A file was deleted (or moved to another directory).                 | Save of the deleted file's directory.                      |
| A directory was deleted.                                            | Save of the parent directory.                              |
| A directory was renamed.                                            | Save of all files and subdirectories within the directory. |
| A file or directory was compressed or decompressed.                 | Save of the file or directory.                             |
| A file or directory was encrypted or decrypted.                     | Save of the file or directory.                             |
| The NTFS-extended attributes of a file or directory were changed.   | Save of the file or directory.                             |
| The access rights of a file or directory were changed.              | Save of the file or directory.                             |
| An NTFS hard link was added to or removed from a file or directory. | Save of the file or directory.                             |

## Configuring Sun StorageTek EBS software to use the Change Journal

The Sun StorageTek EBS Change Journal Manager enables one to view or edit the Change Journal configuration of each volume in the Sun StorageTek EBS server or client host computer.

## How to configure Sun StorageTek EBS software to use the Change Journal

To view or edit the Change Journal configuration:

1. On the Sun StorageTek EBS server or client host computer, select **Start>Programs>Sun StorageTek EBS>Sun StorageTek EBS Change Journal Manager**.
2. In the **Sun StorageTek EBS Change Journal Manager** dialog box, select one of the following:
  - All NTFS Volumes — to view or edit the Change Journal configuration of all local NTFS 5.0 volumes at once.
  - A drive letter — to view or edit the Change Journal configuration of an individual volume.

The status of the selected volume or volumes appears in the scrolling text box. If a selected volume does not support the Change Journal (FAT volumes, for example) the configuration options are dimmed.

3. To enable the Change Journal for use with Sun StorageTek EBS software, ensure that the **Sun StorageTek EBS Uses Change Journal** checkbox is selected. To disable the Change Journal, ensure that this checkbox is clear.

If you select **All NTFS Volumes**, and some (but not all) of the local NTFS 5.0 volumes already have this option enabled, the checkbox appears shaded. To change the setting of this option for all NTFS 5.0 volumes, click the checkbox until it is selected or clear, but not shaded.

4. To enable the Change Journal for use with Microsoft, select the **Enable Change Journal For Selected Volumes** checkbox. To disable the Change Journal, ensure that this checkbox is clear.

If you select **All NTFS Volumes**, and some (but not all) of the local NTFS 5.0 volumes already have this option enabled, the checkbox appears shaded. To change the setting of this option for all NTFS 5.0 volumes, click this box until it is selected or clear, but not dimmed.

---

**Note:** When you enable the Change Journal, there may be a delay of several minutes before logging begins.

---

5. Edit the following values to control the size of the Change Journal log file. If the Change Journal is already enabled for the selected volume or volumes, disable it before changing either of these values.
  - % Of Volume For Log File — The maximum amount of the volume's storage space that can be used for the Change Journal log file. The allowable range is 0.01% to 2.0% of the volume's capacity.
  - % Of Log For Allocation Delta — The amount by which the Change Journal log file can expand if additional space is needed. This is also the amount that will be purged from the beginning of the log when the file has reached its maximum size. The allowable range is 12% to 25% of the % Of Volume For Log File.
6. Click **Apply** to save any configuration changes.
7. Click **OK** to exit **Sun StorageTek EBS Change Journal Manager**.

## Advanced Configuration and Power Interface

Sun StorageTek EBS software supports the Windows Server 2003, Windows XP Professional, and Windows 2000 Microsoft Advanced Configuration and Power Interface (ACPI), which is also called OnNow.

### Sun StorageTek EBS support for ACPI

Support for ACPI is provided by the *Sun StorageTek EBS Power Monitor* service. The executable for this service (<*Sun StorageTek EBS\_install\_path*>\bin\nsrpm.exe) is installed and configured for automatic startup during Sun StorageTek EBS setup.

For scheduled backups of Windows Server 2003, Windows XP Professional, and Windows 2000 Sun StorageTek EBS clients, each client must be able to respond when a Sun StorageTek EBS server contacts it for backup. Therefore, by default, the Sun StorageTek EBS Power Monitor service does not allow a Sun StorageTek EBS server or client host operating system and its network interface to enter the ACPI standby mode.

However, the Sun StorageTek EBS Power Monitor service does not prevent a user from specifying that a computer can power down to

standby state. Also, if line power is lost and the uninterrupted battery power reaches a critically low state, the Sun StorageTek EBS software does not prevent the host's power-management policies from forcing the system to power down. The Sun StorageTek EBS software shuts down any storage management operation that is in progress when standby is forced by a user action or a critical power event.

### Considerations for ACPI usage

Before using ACPI, review the following conditions:

- ◆ Do not place a Sun StorageTek EBS server host or client host in standby mode during a time period when either computer is to participate in a scheduled backup.
- ◆ Do not put a Sun StorageTek EBS client or server host in standby or hibernation mode *while* a Sun StorageTek EBS backup or restore operation (involving that host) is in progress.

Doing so will yield unpredictable results.

- ◆ If a Sun StorageTek EBS server is powered down while Sun StorageTek EBS operations are in progress, the server's peripheral devices might be powered down as well.

If this occurs, when the server's power is restored, the tape devices may rewind and Sun StorageTek EBS's tape processes will have incorrect positioning information.



## UNIX and Linux Platform-Specific Notes

This appendix covers these topics:

|                |     |
|----------------|-----|
| ◆ Solaris..... | 914 |
| ◆ Linux .....  | 916 |
| ◆ HP-UX.....   | 917 |
| ◆ AIX.....     | 922 |
| ◆ IRIX.....    | 923 |

---

## Solaris

This section provides information specific to Sun StorageTek EBS software that runs on the Solaris platform.

---

### Support for Solaris zones

The Sun StorageTek EBS software provides support for local zones for a client only. You can install and back up a Sun StorageTek EBS client on a machine running in a local zone.

Neither the server or a storage node can be run in a local zone. A server or storage node can only be run in a global zone.

[“Using the All keyword for the Save Set attribute on Solaris 10”](#) has information about the "All" keyword for the Save Set attribute in the Client resource with Solaris zones.

---

### Using the All keyword for the Save Set attribute on Solaris 10

The All keyword for the Save Set attribute in the Client resource backs up all locally-mounted filesystems listed in the /etc/vstab file. Any file systems other than those found in the vstab file are ignored.

### Using the All keyword with Solaris zones

Because the All keyword backs up only locally-mounted file systems listed in the /etc/vstab file, it is possible that this configuration will result in no files being backed up on a Sun StorageTek EBS client in a local zone. This may occur for two reasons:

- ◆ The root directory of a local zone may be a directory off the global zone's root, and not a mount point for a device.
- ◆ The root directory of a local zone is a mount point for a device, but it is not listed in the vstab file.

### ZFS file systems and the All keyword

ZFS filesystems are ignored when the All keyword is used for the Save Set attribute in the Client resource, because ZFS filesystems are not listed in the vstab file.

---

## Sun StorageTek EBS executables not found in expected location for Solaris client

On Solaris, Sun StorageTek EBS executables are installed by default in `/usr/sbin/nsr`. If you start a group backup on a Sun StorageTek EBS server that does not have `/usr/sbin/nsr` in the search path for root, the backup fails on a client that has its Sun StorageTek EBS executables in `/usr/sbin/nsr`. This is because the **savefs** command is not in the search path.

To solve this issue, set the **Executable Path** attribute for the client.

### How to set the Executable Path attribute

To set the Executable Path attribute:

1. From the **Administration** window, click **Configuration**.
2. In the expanded left pane, select **Clients**.
3. In the right pane, select the client name.
4. From the **File** menu, select **Properties**.
5. For the **Executable Path** attribute on the **Globals 2 of 2** tab, enter the path of the executables, `/usr/sbin/nsr`.
6. Click **OK**.

Alternate solution: Modify the search path for root on the Sun StorageTek EBS server to include `/usr/sbin/nsr` even if it does not exist locally.

---

## Extended file attribute data included in Save Set File Size attribute

The save set file size shown in Sun StorageTek EBS appears to be slightly larger than one might expect. This is because the extended file attribute data is included in the calculation of the save set file size.

---

## The inquire command and Solaris 10

On Solaris 10, the **inquire** command does not show library information after the library has been configured for Sun StorageTek EBS.

---

## Linux

This section provides information about Sun StorageTek EBS software that runs on the Linux platform.

---

### Backup considerations for Linux raw disk partitions

The following considerations apply to backing up Linux raw disk partitions:

- ◆ The Linux raw device must be unbound before it can be saved.
- ◆ The save set must be `/dev/sd` or `/dev/hd`.
- ◆ The backup will fail if the `/dev/raw` device is used.

---

### Configure Linux operating system to detect SCSI devices

Proper configuration of the SCSI subsystem is required to get full use of SCSI devices and allow the operating system to detect SCSI devices attached to the computer. If the device is configured with multiple LUNs, set the kernel parameter **Probe all LUNs of each SCSI Device** to **Yes**. For more information on configuring the Linux SCSI subsystem, refer to *The Linux Documentation Project* website. For information on the SCSI device, contact the manufacturer.

---

### Configuration requirements for the inquire command

Depending on the specific OS requirements, and the configuration of the Sun StorageTek EBS server or storage node, device files may need to be created so that the **inquire** command can detect all devices.

For example, on a Sun StorageTek EBS server that is running Red Hat Linux, if devices `sg0` through `sg15` already exist, create device file `sg16` by using the **mknod** program as follows:

```
mknod /dev/sg16 c 21 17
```

For more information on creating devices, refer to the operating system vendor documentation.

---

## Linux Journaled file system support

Backup and recovery operations are supported on the following Linux journaled file systems:

- ◆ ext3
- ◆ reiserfs
- ◆ jfs
- ◆ xfs

---

**Note:** For ext3 file systems with the journal set to visible, do not back up or recover the journal. Recovering the journal may cause the file system to become unstable. Use a directive to ensure that this file system is excluded from a backup. For information about directives, see [Chapter 6, "Directives."](#)

---

---

## HP-UX

This section provides information specific to Sun StorageTek EBS storage node software that runs on the HP-UX platform.

---

### Autochanger installation on an HP-UX system

The following sections explain how to install and configure Hewlett-Packard drivers.

#### Selecting SCSI addresses for the autochanger

Determine which SCSI address is assigned to each SCSI bus and select the SCSI addresses to be allocated to the autochanger drives and controller.

To select unused SCSI addresses for an autochanger:

- ◆ Log in as root on the Sun StorageTek EBS server or storage node and enter the **ioscan -f** command.

Use a SCSI address within the range of 0 to 6. The primary hard disk is usually on SCSI address 6.

---

**Note:** For some devices, such as the HP Model 48AL autochanger, select one SCSI address for the entire autochanger. The 48AL uses a different SCSI logical unit number (LUN) for the device (LUN 0) and robotics (LUN 1). The SCSI LUN appears as the last digit of the H/W Path field in the **ioscan** output.

---

The following sections provide examples of the command and output to use with different combinations of hardware and operating systems.

### Installing the SCSI pass-through driver

The following procedure describes how to install a GSC, HSC, or PCI pass-through driver.

#### How to install a GSC, HSC, or PCI pass-through driver

The following procedure assumes you are using the SAM terminal mode.

To install a GSC, HSC, or PCI pass-through driver:

1. Run **SAM**.
2. Select **Kernel Config** and press **Enter**.
3. Select **Drivers** and press **Enter**.
4. Select SCTL from the list. The *SCSI\_ctl* driver is represented by the name SCTL.

If the current state is in, proceed to [“How to verify a device file” on page 919](#).

Select any unreserved name for the device. For example, do not select a name such as */dev/null*.

5. From the **Actions** menu, select **Add Drivers to Kernel** and press **Enter**.
6. From the **Actions** menu, select **Create a New Kernel** and press **Enter**.
7. When prompted with “Are you sure?” indicate Yes, and press **Enter**.
8. The **Creating Kernel** message appears, followed by the Move Kernel Message. Select **OK** and press **Enter**.

The system reboots.

9. Proceed to [“How to verify a device file” on page 919](#).

### How to verify a device file

To verify a device file:

1. Verify that the *spt* was successfully installed with the following command:  
**ioscan -kfn**
2. Verify that the driver has claimed the autochanger. If the autochanger has been claimed, CLAIMED should appear under the S/W State header. If not, verify that the installation has been completed properly.
3. If the device entry was defined by the operating system, use the OS-defined entry and proceed to verify the installation.

### Major number

To determine the value for *majornum*, type the following commands:

```
lsdev -d sctl
```

The output should resemble the following. The assigned number may differ from those displayed in this example:

| Character  | Block  | Driver | Class |
|------------|--------|--------|-------|
| HP-PB      | 75 -1  | spt    | spt   |
| HSC or PCI | 203 -1 | sctl   | ctl   |

The value for *majornum* is the number in the Character column.

### Minor number

To determine the value for *minornum*, use the **ioscan** command. The relevant lines in the **ioscan** output are those:

- ◆ For the controller itself (which contains HP C6280-7000 in the Description column).
- ◆ For the adapter to which the controller is connected (which is the second line above the line for the controller and contains "ext\_bus" in the Class column).

If the *schgr* driver is configured on the system, it appears associated with the library. The **ioscan** output line resembles:

| Class       | I | H/W Path   | Driver | S/W State | H/W Type  |
|-------------|---|------------|--------|-----------|-----------|
| Description |   |            |        |           |           |
| spt         | 0 | 10/4/4.6.0 | schgr  | CLAIMED   | DEVICE HP |
| C6280-7000  |   |            |        |           |           |

If the *schgr* driver is not configured on the system, no driver appears to be associated with the library. The **ioscan** output line resembles:

```
Class I H/W Path Driver S/W State H/W Type
Description
unknown -1 10/4/4.6.0schgr UNCLAIMED DEVICE HP
C6280-7000
```

## How to test the device driver and device file installation

After the device driver is installed and the device file is created, run the **inquire** command to list available SCSI devices:

### **inquire**

This is an example of the output from this command (with the **-s** option):

```
scsidev@0.1.0:HP C1194F 0.14Autochanger (Jukebox),
/dev/rac/c0t1d0
scsidev@0.2.0:Quantum DLT4000 CC37Tape,
/dev/rmt/c0t2d0BESTnb
scsidev@0.3.0:Quantum DLT4000 CC37Tape,
/dev/rmt/c0t3d0BESTnb
scsidev@0.4.0:Quantum DLT4000 CC37Tape,
/dev/rmt/c0t4d0BESTnb
scsidev@0.5.0:Quantum DLT4000 CC37Tape,
/dev/rmt/c0t5d0BESTnb
```

## The “Hardware address not found” message

The HP-UX system configuration logger may generate the error message:

```
bootpd pid# Hardware address not found hardware-address
```

A similar message is written to the Sun StorageTek EBS */nsr/logs/messages* file. If this error message appears:

1. Log in as root and edit the */etc/syslog.conf* file to change every instance of *daemon.notice* to *local7.notice*.
2. Edit the **Log Default** notification in the **Notification** resource to change the value for the **Action** attribute from *daemon.notice* to *local 7.notice*.
3. Apply and save the changes to the **Log Default** notification.
4. Enter this command:



```
cat /etc/syslog.pid
```

5. Use the PID number obtained from the `/etc/syslog.pid` file to kill the designated PID number and cause the **syslogd** daemon to reread its configuration file:

```
kill -HPU pid#
```

The *local7* facility is provided as an example. View the *syslog.h* system header file to determine other possibilities for the facility. By default, LOG\_LOCAL0 to LOG\_LOCAL7 are reserved for local use. If they are not used by other local utilities on the system, the Sun StorageTek EBS server can use them to avoid the hardware address problems encountered with **bootpd**.

---

## Errors from unsupported media in HP tape drives

Certain HP tape drives can only read 4-mm tapes of a specific length. Some, for example, read only 60-meter tapes. To determine the type of tape that is supported, refer to the drive's hardware manual.

If unsupported media is used, the following types of error messages may appear in the specified situations:

- ◆ When the **nsrmm** or **nsrjb** command is used to label the tape:

```
nsrmm: error, label write, No more processes (5)
```

- ◆ When the **scanner -i** command is used:

```
scanner: error, tape label read, No more processes (11)
scanning for valid records ...
read: 0 bytes
read: 0 bytes
read: 0 bytes
```

---

## Unloading tape drives on an HP-UX storage node

When the **nsrjb -u -S** command is used to unload a tape drive in an autochanger attached to an HP-UX storage node, all of the tape drives inside the autochanger are unloaded to their respective slots. To unload a single drive to its corresponding slot, use the **nsrjb -u -f devicename** command instead.

---

## Symbolic link entries in the `fstab` file

For HP-UX operating systems, do not use symbolic entries in the `/etc/fstab` file. If symbolic links are used in the `fstab` file, the Sun StorageTek EBS server will *not* back up the file system that the symbolic link points to.

---

## Font warnings when exporting display to a Solaris computer

If the Sun StorageTek EBS motif-based graphical interface (**nwrecover**) is being run on an HP-UX computer and exporting the display to a Solaris computer, the motif application may fail to open and the following warnings may appear:

- ◆ Warning: Missing charsets in String to FontSet conversion
- ◆ Warning: Cannot convert string *string* to type FontSet

If this occurs, set the `LC_CTYPE` environment variable on the HP-UX computer to the value `C.iso88591`. For example, from an xterm window, telnet to the HP-UX computer and execute this command:

```
export LC_CTYPE=C.iso88591
```

The **nwrecover** should work correctly when this environment variable is set. Add this environment variable setting to your `.profile` on the HP-UX computer.

---

## AIX

This section provides information specific to Sun StorageTek EBS storage node software that runs on the AIX platform.

---

### STK-9840 drives attached to AIX

If you attach an STK-9840 drive to an AIX server, use SMIT to modify the IBM tape drive definition field to set the value of Use Extended File Mark to Yes.

---

## IRIX

This section provides information specific to Sun StorageTek EBS storage node software running on the IRIX platform.

---

### IRIX displays a “no space left in tape” message

If an IRIX Sun StorageTek EBS storage node is used, the following message may appear if the tape drive is not configured within the machine’s kernel:

```
BSF invalid argument no space left in tape
```

This is not a Sun StorageTek EBS error. Ensure that the device is supported and configured by applying the latest kernel patch from the Silicon Graphics.

Go to the SGI Services and Support website for the required patches and information about the current drives, robotics, and firmware revisions that IRIX supports.



## MAC OS X Support

This appendix covers these topics:

- ◆ Support for Mac OS X.....926
- ◆ Mac OS X backup considerations .....927
- ◆ Recovering files and directories on Mac OS X.....929

---

### Support for Mac OS X

This section describes Sun StorageTek EBS client support for the Mac OS X platform. Mac hosts can be set up as Sun StorageTek EBS clients by using the NetWorker ClientPak for Mac OS X. Mac hosts that are set up as Sun StorageTek EBS clients can be backed up and restored by using any supported Sun StorageTek EBS server on Solaris. Currently the Sun StorageTek EBS server and the Console server are not supported on Mac OS X.

---

### Mac OS X metadata support

The Sun StorageTek EBS client on Mac OS X supports backup and recovery of all file system metadata including:

- ◆ Finder information
- ◆ Resource forks
- ◆ Extended attributes (Mac OS X 10.4)
- ◆ Access Control Lists (Mac OS X 10.4)

---

### Supported file systems

The Sun StorageTek EBS client for Mac OS X software supports these file systems:

- ◆ HFS+ (including journaled)
- ◆ HFS
- ◆ UFS

---

### Known limitations

These are known limitations for this release of the NetWorker ClientPak:

- ◆ There is no graphical user interface, however there is full support of the command line interface.

## Mac OS X backup considerations

Use this section to help plan successful backups for Sun StorageTek EBS clients on the Mac OS X platform.

### Scheduling a Sun StorageTek EBS client backup on Mac OS X

This section provides information on configuring backups for a Sun StorageTek EBS client on Mac OS X.

#### MAC OS X required directives

To ensure a consistent state after recovery, certain files and directories must not be backed up on Mac OS X systems.

To ensure that appropriate files and directories are not backed up:

1. Create or edit the Mac OS Client resource. For information about creating a Client resource, see [“Task 6: Create a backup Client resource” on page 73](#).
2. Select one of these directives from the Directive attribute list:
  - Mac OS Standard Directives
  - Mac OS with Compression Directives

For more information about Mac OS directives, see [“Preconfigured global directive resources” on page 214](#).

3. Click OK.

For more information about scheduling a backup, see [“Scheduled backups” on page 66](#).

#### Backing up Mac OS X server's open directory for disaster recovery

This section describes how to back up the Mac OS X Server's Open Directory. Open Directory contains system configuration information that is essential for disaster recovery. For more information about disaster recovery, refer to the *NetWorker Disaster Recovery Guide*.

The Sun StorageTek EBS Mac OS directives do not back up Open Directory database files. To ensure complete protection of a Mac OS X Server system in the event of a catastrophic failure, use the **savepnpc** script to automatically export and backup the required Open Directory database files. Open Directory database files remain available during the backup.

To automatically back up Open Directory files:

1. Enter **savepnpc** in the Backup Command attribute when configuring the Mac OS X client as a Sun StorageTek EBS Client resource.

For more information about enabling the Client resource to use the **savepnpc** command, see [“Using the savepnpc command with a customized backup program” on page 107](#).

2. Create a custom **savepnpc** script in the `/nsr/res` directory with the name `<group_name>.res`.

where `<group_name>` is the Group that was selected for the Client resource.

3. Include entries in the **savepnpc** script to perform these functions:

- Back up Open Directory’s LDAP directory domain:

```
slapcat -l /var/backups/networker.ldif
```

- If your LDAP server uses SSL, back up Open Directory’s Password Server database:

```
mkdir -p /var/backups/networker.odpdb
```

```
mkpassdb -backupdb /var/backups/networker.odpdb
```

- Back up the local NetInfo directory domain:

```
nidump -r / . > /var/backups/networker.nidump
```

#### Example 52 Custom savepnpc script for Mac OS X

A Mac OS X Sun StorageTek EBS client that belongs to the Default group will have a `/nsr/res/Default.res` script with this content:

```
type: savepnpc;
precmd: "/usr/sbin/slapcat -l
/var/backups/networker.ldif;
/bin/mkdir -p /var/backups/networker.odpdb;
/usr/sbin/mkpassdb -backupdb
/var/backups/networker.odpdb;
/usr/bin/nidump -r / . > /var/backups/networker.nidump"
```

In this script, the **savepnpc** command backs up Open Directory’s LDAP directory, Password Server, and NetInfo databases before each scheduled save.



## Performing an ad hoc backup on Mac OS X

Ad hoc backups for Mac OS X clients must be performed from the command prompt. To perform an ad hoc backup, use the **save** command, in a Terminal session, as follows:

```
$ save "file_or_directory_to_back_up"
```

By default, the **save** command contacts the first Sun StorageTek EBS server defined in the `/nsr/res/servers` file. To specify an alternative Sun StorageTek EBS server, use the **save** command with the **-s** *Sun StorageTek EBS\_server* option.

## Recovering files and directories on Mac OS X

These sections provide information on recovering individual files and directories from a Sun StorageTek EBS client on Mac OS X:

- ◆ [“Task 1: Browse backed-up Mac OS X data” on page 929](#)
- ◆ [“Task 2: Recover individual files or directories” on page 930](#)

Each task in this section uses the Sun StorageTek EBS **recover** command. For more information about this command, refer to the *NetWorker Command Reference Guide* or the UNIX man pages.

### Task 1: Browse backed-up Mac OS X data

To browse backed-up Mac OS X data:

1. From the Mac OS X Terminal application, start a recover session with a Sun StorageTek EBS server by using this command:

```
$ recover
```

By default, the **recover** command contacts the first Sun StorageTek EBS server defined in the `/nsr/res/servers` file. To specify an alternative Sun StorageTek EBS server, use the **recover** command with the **-s** *Sun StorageTek EBS\_server* option.

2. At the recover prompt, browse backed-up Mac OS X data by using common UNIX shell commands such as **cd** and **ls**.

---

## Task 2: Recover individual files or directories

To recover individual files or directories from the client's **recover** prompt:

1. At the **recover** prompt, add all the directories and files to be recovered, by using the **add** command, for example:
2. (Optional) To automatically overwrite existing files, enter the **force** option at the recover prompt.
3. Start the recovery by entering this command:

```
recover> add directory_name
```

```
recover> recover
```

---

**Note:** Do not recover any Mac OS X operating system boot files. For example do not recover the Mac OS X operating system kernel, */mach\_kernel*.

---

## Direct SCSI Backup and Recover

---

|                                                        |     |
|--------------------------------------------------------|-----|
| ◆ Introduction to direct SCSI backup and recover ..... | 932 |
| ◆ System requirements .....                            | 933 |
| ◆ Performing direct SCSI backup .....                  | 934 |
| ◆ Performing direct SCSI recover .....                 | 938 |
| ◆ Licensing .....                                      | 942 |

---

## **Introduction to direct SCSI backup and recover**

Direct SCSI backup and recover enables direct backup and recover of Small Computer System Interface (SCSI) devices without the requirement of mounting it on the backup host if an access path is available to these devices over a Storage Area Network (SAN). You can also use this feature to migrate to the Sun StorageTek EBS software to perform backup and recover of Business continuance volume (BCV) devices on a Symmetrix server (as well as backup and recover of raw devices) over a SCSI bus. This appendix provides the following information:

Backup technologies often protect information as files and directories or as file systems. But backups also allow information contained on raw disks to be protected as raw devices. However, this type of backup (known as raw backup) usually does not provide granular recover capabilities.

The direct SCSI backup and recover feature enables raw backups for the Sun StorageTek EBS software directly by using a SCSI target, which is usually accessible from a SAN proxy host. Typically, in an EMC Symmetrix<sup>®</sup> storage environment, these devices can be viewed from a primary application host and from a proxy backup host. The direct SCSI backup and recover feature allows you to protect BCV devices from a proxy backup host as a raw backup.

---

## System requirements

The direct SCSI feature is only supported on Solaris storage nodes, and you must have EMC Solution Enabler version 5.5 or later installed.

The following hardware devices are supported:

- ◆ Raw device path of a SCSI device
- ◆ Symmetrix device

---

**Note:** Be aware that since backup and recover is performed on the proxy client (which is also a storage node), and a Symmetrix device is accessible, data is accessed from the proxy client, which may not be the client that originally created the data.

---

---

## Unsupported features

If performing backup and recover over a SCSI bus, the following features are not supported with Sun StorageTek EBS release 7.4:

- ◆ Archiving
- ◆ Save set consolidation
- ◆ Index browsing
- ◆ Conventional recovery by using the command line recover utility
- ◆ File-by-file recovery
- ◆ Conventional save set recovery by using the command line recover utility

The EMC Symmetrix device is supported for use with SCSI backup and recover, but no other vendor device is supported with this feature for Sun StorageTek EBS release 7.4.

## Performing direct SCSI backup

Direct SCSI backup is performed by using the **nsrscsi\_save** program. This program replaces the backup command in the client resource. You can perform either of the following:

- ◆ Single device backup
- ◆ Backup of a device set that consists of a list of devices specified in a resource file.

If the device is vendor-specific, the program loads the vendor-specific plug-in shared library.

The **nsrscsi\_save** program starts the backup thread for each device to be backed up. Each backup thread performs the following operations:

- ◆ Finds the host accessible raw device path for the given vendor device.
- ◆ Starts a save session with the Sun StorageTek EBS server.
- ◆ Runs **scsi asm** on the raw device path to move data from the SCSI device to a storage node (**nsrmmd**) by using SCSI commands.



### IMPORTANT

**Before starting a backup, set the backup device to offline or read-only mode, and the file systems that reside on the device to read-only. If the device is a Symmetrix BCV, keep the BCV detached from the standard during the backup.**

## Backing up data on a Symmetrix BCV device

To back up data on a Symmetrix BCV device:

1. Create the .res file (for example, /nsr/res/deviceset.res) if performing backup on a device set. Within the file, do the following:
  - a. Specify a list of devices to be backed up as part of a device set. Associate the device set with each entry in the file. You can identify the devices by their Symmetrix volume IDs (SYMMIDs) and category names, as in the following example:

```
/000182504581/011 ## These two will be
/000182504581/012 ## grouped as OracleDisks
```

```
This is a comment line
```

```
/000182504581/07D ## These two will be
```

```
/000182504581/07E ## grouped as ExchDisks
```

- b. Store this file in the *nsr/res* directory on the storage node.
2. Open the Sun StorageTek EBS Console (NMC) and launch the **Administration** window.
3. Click the **Configuration** tab and select **Clients** to expand the list of clients.
4. Highlight the Client resource for the storage node that you are using for SCSI backups. Right-click this resource and select **Copy**.  
The Create Client dialog box appears.
5. Change the following attributes for the copied Client resource:
  - a. In the **Save Set** field under the General tab, type the following if performing multiple device backup:

```
<<emc_symm>>/{deviceset.res}
```

where <<emc\_symm>> is the name of the device and  
{deviceset.res} is the name of the .res file.

If performing single device backup without the .res file, type the following in the **Save Set** field:

```
<<emc_symm>>
```

where <<emc\_symm>> is the name of the device.

- b. From the **Schedule** list on the General tab, select the date for the backup of the Client resource.
- c. In the **Backup command** field on the Apps and Modules tab, type:

```
nsrscsi_save -c ApplicationClient
```

where *ApplicationClient* is the host client resource used to register the save sets in the media database and the storage node affinity list.

Once you create the client resource, the **nsrscsi\_save** program reads the .res file for all the device IDs listed or reads the ID for the single

device, and starts the backup thread. The backup thread performs the following:

- ◆ validates the SYMMIDs
- ◆ finds the host-accessible raw device path for the SYMMIDs
- ◆ starts the save session with the Sun StorageTek EBS server.

The Sun StorageTek EBS software creates a save set for each category name, but does not create an index for the content within the BCV.

## Backing up data on a raw device

The process for backing up raw device data is similar to backing up data on a BCV device. To perform a SCSI backup of a raw device:

1. Open the Sun StorageTek EBS Console (NMC) and launch the **Administration** window.
2. Click the **Configuration** tab and select **Clients** to expand the list of clients.
3. Highlight the Client resource for the storage node that you are using for SCSI backups. Right-click this resource and select **Copy**.

The Create Client dialog box appears.

4. Change the following attributes for the copied client resource:
  - a. In the **Save Set** field under the General tab, enter the path for the raw device with the device name. For example, if the device name is c1t2d0s2 and the path is */dev/rdisk*, type the following:
  - b. From the **Schedule** drop-down under the General tab, select the date for the backup of the client resource.
  - c. Specify the storage node affinity list.
  - d. In the **Backup command** field under the Apps and Modules tab, enter:

```
/dev/rdisk/c1t2d0s2
```

```
nsrscsi_save -c ApplicationClient
```

where *ApplicationClient* is the host client resource used to register the save sets in the media database and the storage node affinity list.



Once you create the client resource, associate it to scheduled group. At the scheduled time, the group starts the `nsrscsi_save` program on the storage node.

The `nsrscsi_save` program starts the backup thread. For a single device backup, a single backup thread is created by `nsrscsi_save`. The program starts the save session with the Sun StorageTek EBS server.

## Backing up data from the command line

To perform backup from the command line, run the following command:

```
nsrscsi_save [-c clientname] [-g group] [-N
save-set-name]
[-I input filename] [-s server] [-b pool] [-e
expiration]
[-y retention time] Path
```

where:

- `-c clientname` is the client name for starting the save session. The client name is the local host by default. If using the local host, you do not need to specify the client name.

**Note:** The client-name is not necessarily the host accessible device. For example, a Symmetrix BCV device may be accessible on a different host for backup than the client where the standard device is attached (the client that you want to register the backup against).

- `-N save-set-name` is the name of the save set. The save set name is the pathname by default. If the pathname is the name of the device set, `-N` is ignored.
- `-I input-filename` is the filepathname for the file that contains the list of devices to be backed up (for example, `/tmp/testdisks.res`). If the `input-filename` is not specified, then the default `input-filename` is taken from `device-set-name`. For example, if the `device-set-name` is `oracledisks`, the `input-filename` would be `/nsr/res/oracledisks.res`. Also, if `device-set-name` is used in the path but `-I` is not specified, the default location is set to `/nsr/res/device-set-name.res`.

---

**Note:** The input file should contain only entries for the devices that need to be backed up. Multiple device entries should be separated by a new line. When **-I** is specified, device-set-name should also be specified.

---

- Path can be any of the following formats:
  - For a raw device path: `/dev/rdsk/c1t2d0s2`
  - For a device-set-name: `{OracleDevices}`

---

**Note:** The braces are mandatory to distinguish device-set-name from a single device path.

---

- `-g group` is used by **savegrp** and **savefs** to specify the group of the save. It is also used by the Sun StorageTek EBS server to select the specific media pool.
- `-b pool` specifies a particular destination pool for the save. All the save sessions go to the same pool.

---

## Performing direct SCSI recover

Direct SCSI recover is performed by using the **nsrscsi\_recover** program. This program starts the recover thread for each save set to be recovered. From the command line, you can recover single save sets, or multiple save sets specified in a resource file, with a unique destination for each save set. If the device being recovered from is vendor-specific, the program loads the vendor-specific plug-in DLL.

Each recover thread performs the following operations:

- ◆ Finds the host accessible raw device path for the given target vendor device.
- ◆ Starts a recover session with the Sun StorageTek EBS server.
- ◆ Runs **scsi asm** on the raw device path to move data from the storage node (nsrmmd) to a raw device via SCSI CDB commands.



### IMPORTANT

Before starting the recovery, set the backup device to offline or read-only mode from the application host, and the file systems that reside on the device to read-only. If the device is a Symmetrix BCV, keep the BCV detached from the standard during the backup.

Also, note that the data on the target device being used for recovery will be rewritten and the original data will be lost when using the target device ID and raw device path for recovery.

## Recovering data to a Symmetrix BCV device

Recovering data on a Symmetrix BCV device must be performed from the command line. You cannot use NMC to perform this function.

To recover a single save set:

1. Perform an mminfo query on the device set name, for example:

```
mminfo -avVot -q "name=xxx"
```

The query returns a list of Save Set IDs (SSIDs) that are part of the device set.

2. Find the desired SSID (for example, 3697521281), and then run the following command:

```
mminfo -aS -q "ssid=3697521281",
```

The list of connected save sets displays. The connected save sets are the save sets that are backed up as part of this device set.

3. Select a save set from this list.
4. If applicable, prepare the target device and retrieve the target vendor device ID. The target vendor device ID can be original.

5. Run the following command:

```
nsrscsi_recover -S ssid -T target device
```

where *ssid* is the ID for the save set being recovered and *target device* is the SYMMID and the device ID (i.e, 0034567/0366, where 0034567 is the SYMMID and 0366 is the device ID).

The Sun StorageTek EBS software recovers the contents of the save set to the destination location. The destination location is the original location by default.

To recover multiple save sets:

1. Perform an mminfo query on the device set name. For example:

```
mminfo -avVot -q "name=xxx".
```

The query returns a list of Save Set IDs (SSIDs) that are part of the device set.

2. Find the appropriate SSID (for example, 3697521281), and then run the following command:

```
mminfo -aS -q "ssid=3697521281",
```

The list of connected save sets displays. The connected save sets are the save sets that are backed up as part of this device set.

3. Choose the SSIDs from the list of connected save sets (in the following example, the SSIDs are 3697521281 and 3680744065):

```
mminfo -avVot -r "volume,name,savetime(25),ssid" |grep
oraclediskset
scip2b081.legato.com.001
oraclediskset:000187910217/0365 11/21/06 06:14:25
PM 3697521281
scip2b081.legato.com.001.RO
oraclediskset:000187910217/0365 11/21/06 06:14:25
PM 3697521281
scip2b081.legato.com.001
oraclediskset:000187910217/0366 11/21/06 06:14:26
PM 3680744065
scip2b081.legato.com.001.RO
oraclediskset:000187910217/0366 11/21/06 06:14:26
PM 3680744065
```

4. If applicable, prepare all target devices and retrieve the target vendor device IDs. The target vendor device ID can be the same as the original backup device ID.

- 5. Create a .res file under /nsr/res (for example, /nsr/res/restorelist.res), and specify an entry for each save set to be recovered.

**Note:** Each entry in the .res file must have an SSID for every save set being recovered, mapped to a target device (SYMMID/Device ID), as in the following example:

```
3697521281=>000187910217/0366
3680744065=>000187910217/0365
```

- 6. Run the **recover** command:

```
nsrscsi_recover -I input filename
```

where *input filename* is the name and location of the .res file (for example, nsr/dev/restorelist.res).

Once you create the Client resource, the **nsrscsi\_recover** program reads the .res file for all the device IDs listed, and starts the recover thread. The recover thread validates the device IDs, finds the host-accessible raw device path for the IDs, and starts the recover session with the Sun StorageTek EBS server.

### Recovering data to a raw device

To recover data on a raw device:

- 1. Perform an **mminfo** query and select an SSID (for example, 3697521281), as in the following example:

```
mminfo -aVvot
volume client size level name
 ssid save time date time browse
clretent
 first last file rec valid total
fl
scip2b081.legato.com.001 scip2b081.legato.com 8839 MB
full /dev/rdsk/c1t1d0s2
 3697521281 1164161665 11/21/06 06:14:25 PM
12/21/06 11/21/07
 0 9051405795 0 0 3731075692 9051405796
cr
```

2. If applicable, prepare the target device and retrieve the target raw device path. The target raw device path can be the same as the original raw device path.
3. Run the following command:

```
nsrscsi_recover -S ssid -T target device
```

where *ssid* is the ID for the save set being recovered and *target device* is the raw device path (for example, /dev/rdisk/c1t1d0s2).

The Sun StorageTek EBS software recovers the contents of the save set to the destination location. The destination location is the original location by default.



### **IMPORTANT**

**The destination path for recover must be specified and it must be a raw device or a vendor device.**

---

## Licensing

EMC Solution Enabler version 5.5 or higher is required in order to use this feature. There are no other licensing requirements for this feature for Sun StorageTek EBS release 7.4

---

This glossary provides definitions for terms used in this guide.

### A

|                                  |                                                                                                                                                                                 |
|----------------------------------|---------------------------------------------------------------------------------------------------------------------------------------------------------------------------------|
| <b>Access control list (ACL)</b> | A list that specifies the permissions assigned to a specific file or directory.                                                                                                 |
| <b>ACL</b>                       | <a href="#">See "Access control list (ACL)."</a>                                                                                                                                |
| <b>active group</b>              | A Sun StorageTek EBS backup group that has its Autostart attribute enabled.                                                                                                     |
| <b>ad hoc backup</b>             | A backup that a user requests from the client. The user specifies the files, file systems, and directories to backup. Also known as manual backup.                              |
| <b>administrator</b>             | The person who installs, configures, and maintains the Sun StorageTek EBS software.                                                                                             |
| <b>Administrators group</b>      | A Microsoft Windows user group whose members have the rights and privileges of users in other groups, plus the ability to create and manage the users and groups in the domain. |
| <b>agent</b>                     | A term used by Sun Microsystems to denote a cluster server. Also known as a logical server (HP TruCluster), a package (HP-UX), and a virtual server (Microsoft).                |
| <b>annotation</b>                | <ol style="list-style-type: none"><li>1. A comment associated with an archive save set.</li><li>2. A comment associated with an event.</li></ol>                                |

**Application Specific  
Module (ASM)**

A program that is used in a directive to specify how a set of files or directories is to be backed up or recovered. For example, **compressasm** is a Sun StorageTek EBS directive used to compress files.

**archive**

Backing up directories or files to an archive volume to free disk space. Archived data is not recyclable. [See also "groom."](#)

**archive request**

A Sun StorageTek EBS resource used to schedule and manage archiving.

**archive volume**

A volume used to store archive data. You cannot store archive data on a backup or cloned volume. [See also "backup volume."](#) or [See "clone volume."](#)

**ASM**

[See "Application Specific Module \(ASM\)."](#)

**attribute**

A feature (property) of a resource. [See also "resource."](#)

**authorization code**

A unique code that unlocks the Sun StorageTek EBS software for permanent use.

**autochanger**

[See "library."](#)

**autochanger sharing**

[See "library sharing."](#)

**Auto Media  
Management**

A feature that enables the storage device to automatically label, mount, and overwrite an unlabeled or recyclable volume.

**B**

**backup**

An operation that saves data to a volume.

**backup cycle**

The period of time from one level full backup to the next level full backup.

**backup group**

[See "group."](#)

**backup level**

[See "level."](#)

**Backup Operators  
group**

A Microsoft Windows user group that can log in to a domain from a computer or a server, and back up and restore its data. Backup operators can also shut down servers or computers.



**backup volume** A volume used to store backup data. You cannot store backup data on an archive or cloned volume. [See "archive volume."](#) or [See "clone volume."](#)

**base enabler code** [See "enabler code."](#)

**bootstrap** A save set that is essential for Sun StorageTek EBS disaster recovery. A bootstrap is composed of two components that reside on the Sun StorageTek EBS server: the media database, and the resource database. The bootstrap also provides information that is essential for recovering client file indexes. [See "media database."](#) [See "resource database."](#) [See "client file index."](#)

**browse policy** A policy that determines how long backed up data is available for quick access. [See "retention policy."](#)

## C

**canned report** A preconfigured report that can be tailored by the user.

**carousel** [See "library."](#)

**client** A computer, workstation, or fileserver whose data can be backed up or recovered. [See "Client resource."](#)

**client file index** A database that tracks every database object, file, or file system that is backed up. The Sun StorageTek EBS server maintains a single client index file for each client. [See "file system."](#)

**client-initiated backup** [See "ad hoc backup."](#)

**Client resource** Identifies the save sets to be backed up on a client. The Client resource also specifies information about the backup, such as the schedule, browse policy, and retention policy for the save sets. Multiple Client resources can be configured for one client computer. For example, you could create one Client resource to back up business data and another to back up operating system files. [See also "client."](#)

**clone** A reliable copy of backed up data. Unlike volumes created with a simple copy command, clone volumes can be used in exactly the same way as the original backup volume. Single save sets or entire volumes can be cloned.

|                                          |                                                                                                                                                                                                                                                                                  |
|------------------------------------------|----------------------------------------------------------------------------------------------------------------------------------------------------------------------------------------------------------------------------------------------------------------------------------|
| <b>clone volume</b>                      | A volume used to store clone data. You cannot store clone data on either an archive or a backup volume. <a href="#">See "archive volume."</a> <a href="#">See "backup volume."</a>                                                                                               |
| <b>cluster</b>                           | Two or more nodes that are connected and appear to network users as a single, highly available system.                                                                                                                                                                           |
| <b>command-prompt</b>                    | The shell prompt, where you enter commands.                                                                                                                                                                                                                                      |
| <b>Common Internet File System (CIF)</b> | Formerly known as Server Message Block (SMB). A message format used by DOS and Windows to share files, directories, and devices.                                                                                                                                                 |
| <b>connection port</b>                   | A port that Sun StorageTek EBS processes use to perform backup and recovery sessions through a firewall.                                                                                                                                                                         |
| <b>Console server</b>                    | Sun StorageTek EBS servers and clients are managed from the Sun StorageTek EBS Console server. The Console server also provides reporting and monitoring capabilities for all Sun StorageTek EBS servers and clients.                                                            |
| <b>consolidate</b>                       | To create a full backup by merging a new level 1 backup with the last full level backup.                                                                                                                                                                                         |
| <b>continued save set</b>                | Save set data that is continued from a previous volume.                                                                                                                                                                                                                          |
| <b>control zone</b>                      | A group of datazones managed by the Sun StorageTek EBS software.                                                                                                                                                                                                                 |
| <b>D</b>                                 |                                                                                                                                                                                                                                                                                  |
| <b>daemon</b>                            | A process that runs in the background and performs a specified operation at predefined times or in response to certain events.                                                                                                                                                   |
| <b>DAR</b>                               | <a href="#">See "Direct Access Restore (DAR)."</a>                                                                                                                                                                                                                               |
| <b>Data Management Application (DMA)</b> | Initiates a backup or recovery request through the NDMP connection.                                                                                                                                                                                                              |
| <b>data retention policy</b>             | <a href="#">See "retention policy."</a>                                                                                                                                                                                                                                          |
| <b>Data Server Agent (DSA)</b>           | An agent save or agent recover between a Sun StorageTek EBS server and a non-Sun StorageTek EBS client. An example of a DSA is an NDMP host that generates proprietary save data and sends that data to a Sun StorageTek EBS storage device to have a save set associated to it. |

|                                      |                                                                                                                                                                                                                                                                                                                                                                                                                |
|--------------------------------------|----------------------------------------------------------------------------------------------------------------------------------------------------------------------------------------------------------------------------------------------------------------------------------------------------------------------------------------------------------------------------------------------------------------|
| <b>Data Service Provider (DSP)</b>   | Controls access to disk storage during an NDMP back up.                                                                                                                                                                                                                                                                                                                                                        |
| <b>datawheel</b>                     | See "library."                                                                                                                                                                                                                                                                                                                                                                                                 |
| <b>datazone</b>                      | A group of computers administered by a Sun StorageTek EBS server.                                                                                                                                                                                                                                                                                                                                              |
| <b>DDS</b>                           | See "Dynamic Drive Sharing (DDS)."                                                                                                                                                                                                                                                                                                                                                                             |
| <b>device</b>                        | <ol style="list-style-type: none"> <li>1. A storage unit that reads from and writes to backup volumes. A storage unit can be a tape device, optical drive, <a href="#">autochanger</a>, or file connected to the server or storage node. See "library." See "server." See "storage node."</li> <li>2. When dynamic drive sharing (DDS) is enabled, refers to the access path to the physical drive.</li> </ol> |
| <b>Device Central</b>                | The interface from which one can manage all Sun StorageTek EBS libraries.                                                                                                                                                                                                                                                                                                                                      |
| <b>DFS</b>                           | See "Distributed File System (DFS)."                                                                                                                                                                                                                                                                                                                                                                           |
| <b>DFS component</b>                 | <ol style="list-style-type: none"> <li>1. A namespace for files and DFS links, called a DFS root.</li> <li>2. A connection to a shared file or folder, called a DFS child node</li> </ol>                                                                                                                                                                                                                      |
| <b>Direct Access Restore (DAR)</b>   | An NDMP data recovery operation that allows you to recover data in the middle of a tape set without having to parse the tape set sequentially. This reduces recovery time of large backups.                                                                                                                                                                                                                    |
| <b>directed recovery</b>             | A recovery method used to recover data that originated on one computer to another computer.                                                                                                                                                                                                                                                                                                                    |
| <b>directive</b>                     | Instructions to take special actions on a given set of files for a specified client during a backup.                                                                                                                                                                                                                                                                                                           |
| <b>Distributed File System (DFS)</b> | A Microsoft Windows add-on that allows you to create a logical directory of shared directories that span multiple machines across a network.                                                                                                                                                                                                                                                                   |
| <b>DMA</b>                           | See "Data Management Application (DMA)."                                                                                                                                                                                                                                                                                                                                                                       |
| <b>document mode</b>                 | A mode that displays static reports (as charts or tables) in a format that resembles the Print Preview view displayed by a PDF file viewer.                                                                                                                                                                                                                                                                    |

|                                    |                                                                                                                                                                                                                                           |
|------------------------------------|-------------------------------------------------------------------------------------------------------------------------------------------------------------------------------------------------------------------------------------------|
| <b>domain controller</b>           | A computer that manages user interactions with a domain, including logon, authentication, directory searches, and access to other shared resources.                                                                                       |
| <b>drill-down reports</b>          | Organizes basic report data in terms of granularity. For example, a user could start with group summary data, then "drill down" to data for a client within the group, and then to data for a selected save set.                          |
| <b>drive</b>                       | When dynamic drive sharing (DDS) is enabled, refers to the physical backup object, such as a tape drive, disk, or file. <a href="#">See "device."</a>                                                                                     |
| <b>DSA</b>                         | <a href="#">See "Data Server Agent (DSA)."</a>                                                                                                                                                                                            |
| <b>DSA save set</b>                | Save sets of an NDMP client that are backed up to non-NDMP tape device.                                                                                                                                                                   |
| <b>DSP</b>                         | <a href="#">See "Data Service Provider (DSP)."</a>                                                                                                                                                                                        |
| <b>Dynamic Drive Sharing (DDS)</b> | A feature that allows Sun StorageTek EBS software to recognize shared drives.                                                                                                                                                             |
| <b>E</b>                           |                                                                                                                                                                                                                                           |
| <b>Sun User SCSI (LUS)</b>         | A proprietary device driver that sends arbitrary SCSI commands to an autochanger.                                                                                                                                                         |
| <b>enabler code</b>                | A code that allow you to run Sun StorageTek EBS software.                                                                                                                                                                                 |
| <b>enterprise</b>                  | Computers and folders organized into a tree-based visual representation.                                                                                                                                                                  |
| <b>event</b>                       | A notification of an application event. This notification contains information that may require user action.                                                                                                                              |
| <b>exit code</b>                   | An indicator that specifies whether a backup or recovery session succeeded. An exit code of zero (0) indicates the session completed successfully. An exit code other than zero indicates that the session did not complete successfully. |
| <b>expiration date</b>             | The date when a volume changes from read/write to read-only.                                                                                                                                                                              |
| <b>expired save set</b>            | A save set that has reached its browse time and is no longer browsable.                                                                                                                                                                   |

## F

|                    |                                                                                                                                                                                                         |
|--------------------|---------------------------------------------------------------------------------------------------------------------------------------------------------------------------------------------------------|
| <b>file index</b>  | <a href="#">See "client file index."</a>                                                                                                                                                                |
| <b>file system</b> | <ol style="list-style-type: none"><li>1. A file tree located on a specific disk partition or other mount point.</li><li>2. The entire set of all files.</li><li>3. A method of storing files.</li></ol> |
| <b>firewall</b>    | A system designed to prevent unauthorized access to or from a private network.                                                                                                                          |
| <b>folder</b>      | The graphical representation of a branching node in the Enterprise.                                                                                                                                     |
| <b>full backup</b> | <a href="#">See "level."</a>                                                                                                                                                                            |

## G

|                                       |                                                                                                                        |
|---------------------------------------|------------------------------------------------------------------------------------------------------------------------|
| <b>Generic Services Toolkit (GST)</b> | Provides the underlying framework of the Console server.                                                               |
| <b>groom</b>                          | To removing the original files from a disk after an archive.                                                           |
| <b>group</b>                          | A client or group of clients configured to back up files to the Sun StorageTek EBS server at a designated time of day. |
| <b>GST</b>                            | <a href="#">See "Generic Services Toolkit (GST)."</a>                                                                  |

## H

|                                |                                                                                                 |
|--------------------------------|-------------------------------------------------------------------------------------------------|
| <b>heterogeneous networks</b>  | Computers of different platforms that interact across the network.                              |
| <b>highly available system</b> | A system that allows cluster-aware services to continue despite a hardware or software failure. |
| <b>high-water mark</b>         | The percentage of disk space that when filled, automatically starts the staging process.        |
| <b>host ID</b>                 | A serial number that uniquely identifies a computer.                                            |

## I

|                                       |                                                                                                                                                                                               |
|---------------------------------------|-----------------------------------------------------------------------------------------------------------------------------------------------------------------------------------------------|
| <b>inactivity timeout</b>             | The number of minutes to wait before a client is considered to be unavailable for backup.                                                                                                     |
| <b>incremental</b>                    | <a href="#">See "level."</a>                                                                                                                                                                  |
| <b>individual user authentication</b> | The process by which Console administrators restrict or grant user access to Sun StorageTek EBS servers, based on Console usernames.                                                          |
| <b>insertion time</b>                 | The time that the save set record was most recently introduced into the save set database.                                                                                                    |
| <b>Interactive mode</b>               | A mode that displays reports (as charts or tables) that users can interact with. For example, one can sort, rearrange, and resize columns in a table-format report that was run in this mode. |

## J

|                                   |                                                                                                                                                                                                           |
|-----------------------------------|-----------------------------------------------------------------------------------------------------------------------------------------------------------------------------------------------------------|
| <b>JAR</b>                        | <a href="#">See "Java Archive (JAR)."</a>                                                                                                                                                                 |
| <b>Java</b>                       | A high-level programming language. The Java Virtual machine (JVM) enables the same, unmodified, Java program to run on most computer operating systems. <a href="#">See "Java Virtual Machine (JVM)."</a> |
| <b>Java Archive (JAR)</b>         | A file that contains compressed components needed for a Java applet or application.                                                                                                                       |
| <b>Java Plug-in</b>               | A JVM that can be used by a web browser to run Java applets.                                                                                                                                              |
| <b>Java Virtual Machine (JVM)</b> | An execution environment for interpreting the Java programming language. Each operating system runs a unique JVM to interpret Java code.                                                                  |
| <b>jukebox</b>                    | <a href="#">See "library."</a>                                                                                                                                                                            |
| <b>JVM</b>                        | <a href="#">See "Java Virtual Machine (JVM)."</a>                                                                                                                                                         |

## L

|              |                                                                                                                          |
|--------------|--------------------------------------------------------------------------------------------------------------------------|
| <b>label</b> | A Sun StorageTek EBS assigned label that uniquely identifies a volume. Templates can be used to define label parameters. |
|--------------|--------------------------------------------------------------------------------------------------------------------------|

|                               |                                                                                                                                                                                                                                                                                                                                                                                            |
|-------------------------------|--------------------------------------------------------------------------------------------------------------------------------------------------------------------------------------------------------------------------------------------------------------------------------------------------------------------------------------------------------------------------------------------|
| <b>legacy method</b>          | The use of special-case Microsoft APIs to back up and recover operating system components, services, and applications.                                                                                                                                                                                                                                                                     |
| <b>level</b>                  | <p>A measurement that determines how much data is saved during a scheduled or ad hoc backup.</p> <p>A full (f) backup backs up all files, regardless of whether they have changed. Levels one through nine [1-9] back up files that have changed since the last lower numbered backup level. An incremental (incr) backup backs up only files that have changed since the last backup.</p> |
| <b>library</b>                | A mechanism that uses a robotic arm to move media among various components in a device. The term library is synonymous with autochanger, autoloader, carousel, datawheel, jukebox, and near-line storage.                                                                                                                                                                                  |
| <b>library sharing</b>        | Shared access of servers and storage nodes to the tape drives in a library.                                                                                                                                                                                                                                                                                                                |
| <b>license enabler</b>        | A code that is required to run a feature or product.                                                                                                                                                                                                                                                                                                                                       |
| <b>License Manager (LLM)</b>  | An application that provides a central point for managing product licenses.                                                                                                                                                                                                                                                                                                                |
| <b>LLM</b>                    | <a href="#">See "License Manager (LLM)."</a>                                                                                                                                                                                                                                                                                                                                               |
| <b>local cluster client</b>   | A Sun StorageTek EBS client that is not bound to a physical machine, but is instead managed by a cluster manager. It is also referred to as a logical or virtual client.                                                                                                                                                                                                                   |
| <b>locale settings</b>        | Settings that specify the input and output formats for date and time, based on local language conventions.                                                                                                                                                                                                                                                                                 |
| <b>logical cluster client</b> | <a href="#">See "virtual cluster client."</a>                                                                                                                                                                                                                                                                                                                                              |
| <b>logical device</b>         | A specific Sun StorageTek EBS device used in the integration of Sun StorageTek EBS software with SmartMedia or AlphaStor. SmartMedia or AlphaStor assigns the logical device to an actual device.                                                                                                                                                                                          |
| <b>logical server</b>         | A term used by HP TruCluster to denote a cluster server. Also known as an agent (Sun), a package (HP-UX), and a virtual server (Microsoft).                                                                                                                                                                                                                                                |

**low-water mark** The percentage of disk space filled that, when reached, automatically stops the staging process.

**LUS** [See "Sun User SCSI \(LUS\)."](#)

## M

**managed application** A program that can be monitored and/or administered from the Console server.

**manual backup** [See "ad hoc backup."](#)

**media** The physical storage medium, such as magnetic tape, optical disk, or file system to which backup data is written.

**media database** Indexed entries about the location and the life cycle status of all data and volumes that the Sun StorageTek EBS server manages. [See "volume."](#)

**media index** [See "media database."](#)

**member** A physical host, such as the HP TruCluster Server, in a cluster environment. Each member has its own IP address. A member can also be a [virtual server](#).

**metadata** VSS-defined information that is passed from the writer to the requestor. Metadata includes the writer name, a list of VSS components to back up, a list of components to exclude from the backup, and the methods to use for recovery. [See "writer."](#) [See "requestor."](#) [See "VSS component."](#)

**mount** To make a volume physically available so that backup data can be written to it.

**mount point** [See "volume mount point."](#)

**multiplexing** To simultaneously write data from more than one save set to the same storage device.

## N

**NDMP** [See "Network Data Management Protocol \(NDMP\)."](#)

**NDMP data server** An NDMP service that either reads from or writes to disk.



|                                                        |                                                                                                                                                                                                                                                                                                                                                                                         |
|--------------------------------------------------------|-----------------------------------------------------------------------------------------------------------------------------------------------------------------------------------------------------------------------------------------------------------------------------------------------------------------------------------------------------------------------------------------|
| <b>NDMP host</b>                                       | The host computer that executes the NDMP server application.                                                                                                                                                                                                                                                                                                                            |
| <b>NDMP save set</b>                                   | A save set of an NDMP client that is backed up to an NDMP tape device.                                                                                                                                                                                                                                                                                                                  |
| <b>NDMP server</b>                                     | An instance of one or more NDMP services controlled by a single NDMP control connection. Thus a data/tape/SCSI server is an NDMP server providing data, tape, and SCSI services.                                                                                                                                                                                                        |
| <b>NDMP service</b>                                    | <p>The virtual state machine on an NDMP host that is controlled by the DMA. Examples of NDMP services include:</p> <ul style="list-style-type: none"> <li>◆ A general server with direct attached storage (storage appliance)</li> <li>◆ A system with one or more tape drives</li> <li>◆ A software process that reads two datastreams and multiplexes them into one stream</li> </ul> |
| <b>NDMP storage node</b>                               | A host having NDMP services or any open system having NDMP services installed. For instance, Netapp Filer and EMC Filer.                                                                                                                                                                                                                                                                |
| <b>near-line storage</b>                               | <a href="#">See "library."</a>                                                                                                                                                                                                                                                                                                                                                          |
| <b>Network Data Management Protocol (NDMP)</b>         | A TCP/IP-based protocol that specifies how heterogeneous network components communicate for the purposes of backup and recovery.                                                                                                                                                                                                                                                        |
| <b>Network File System (NFS)</b>                       | A client/server application that allows users to access shared files stored on networked computers of different types.                                                                                                                                                                                                                                                                  |
| <b>Sun StorageTek EBS administrator</b>                | A user who can add to or change the configuration of the Sun StorageTek EBS server, media devices, and libraries. Sun StorageTek EBS administrators must have their usernames included in the Sun StorageTek EBS server Administrator list.                                                                                                                                             |
| <b>Sun StorageTek EBS client</b>                       | <a href="#">See "client."</a>                                                                                                                                                                                                                                                                                                                                                           |
| <b>Sun StorageTek EBS Console server</b>               | <a href="#">See "Console server."</a>                                                                                                                                                                                                                                                                                                                                                   |
| <b>Sun StorageTek EBS Management Console interface</b> | The interface for Console server, used to configure and manage the Sun StorageTek EBS software.                                                                                                                                                                                                                                                                                         |

|                                        |                                                                                                                                                                                                                    |
|----------------------------------------|--------------------------------------------------------------------------------------------------------------------------------------------------------------------------------------------------------------------|
| <b>Sun StorageTek EBS server</b>       | The computer running the Sun StorageTek EBS server software, which contains the online indexes and provides backup and recovery services to the clients on the same network. <a href="#">See "online indexes."</a> |
| <b>Sun StorageTek EBS storage node</b> | <a href="#">See "storage node."</a>                                                                                                                                                                                |
| <b>NFS</b>                             | <a href="#">See "Network File System (NFS)."</a>                                                                                                                                                                   |
| <b>NFS server</b>                      | A computer that contains exported file systems that NFS clients can access.                                                                                                                                        |
| <b>node</b>                            | <a href="#">See "member."</a>                                                                                                                                                                                      |
| <b>nonclone pool</b>                   | Pools that contain data that has not been cloned.                                                                                                                                                                  |
| <b>non-NDMP device</b>                 | A device that is not configured as an NDMP type of device.                                                                                                                                                         |
| <b>notification</b>                    | A message sent to the Sun StorageTek EBS administrator about important Sun StorageTek EBS events.                                                                                                                  |
| <b>nsrd</b>                            | The master Sun StorageTek EBS server process.                                                                                                                                                                      |
| <b>nsrhost</b>                         | The logical hostname of the Sun StorageTek EBS server.                                                                                                                                                             |
| <b>O</b>                               |                                                                                                                                                                                                                    |
| <b>online indexes</b>                  | Databases on the Sun StorageTek EBS server that contain information about client backups and backup volumes. <a href="#">See "client file index."</a> <a href="#">See "media database."</a>                        |
| <b>operator</b>                        | The person who monitors the server status, loads backup volumes into storage devices, and executes day-to-day Sun StorageTek EBS tasks.                                                                            |
| <b>override</b>                        | A backup level that takes place instead of the scheduled one.                                                                                                                                                      |
| <b>P</b>                               |                                                                                                                                                                                                                    |
| <b>package</b>                         | A term used by HP-UX to denote a cluster server. Also known as an agent (Sun), logical server (HP TruCluster), and virtual server (Microsoft).                                                                     |

|                                |                                                                                                                                                                                                                                                         |
|--------------------------------|---------------------------------------------------------------------------------------------------------------------------------------------------------------------------------------------------------------------------------------------------------|
| <b>packet filtering</b>        | A method of firewall protection that accepts or rejects packets entering or leaving the network based on user-defined rules. <a href="#">See "firewall."</a>                                                                                            |
| <b>parallelism</b>             | A method of backing up or recovering data from several clients or save sets in parallel.                                                                                                                                                                |
| <b>pathname</b>                | Instructions for accessing a file. An absolute pathname indicates how to find a file starting from the root directory. A relative pathname indicates how to find the file starting from the current directory.                                          |
| <b>peer</b>                    | A Sun StorageTek EBS host that is involved in an authentication process with another Sun StorageTek EBS host.                                                                                                                                           |
| <b>permanent enabler</b>       | A code that allows the software to be authorized for permanent use. <a href="#">See "temporary enabler."</a> <a href="#">See "authorization code."</a>                                                                                                  |
| <b>physical cluster client</b> | A Sun StorageTek EBS client that is bound to a physical host in the cluster and can have its own resources (private or local).                                                                                                                          |
| <b>physical host</b>           | A node or host that forms part of a cluster.                                                                                                                                                                                                            |
| <b>policy</b>                  | A set of constraints that specify how long data is available for recovery. Each Client resource has a browse policy and a retention policy.                                                                                                             |
| <b>pool</b>                    | A feature to sort backup data to selected volumes.                                                                                                                                                                                                      |
| <b>PowerSnap</b>               | Sun technology that provides point-in-time snapshots of data. Sun StorageTek EBS software backs up data from the snapshot. This allows applications to continue to write data during the backup operation, and ensures that open files are not omitted. |
| <b>probe</b>                   | A query to determine the directories or files to back up on each client.                                                                                                                                                                                |
| <b>purging</b>                 | Deleting file entries from the client file index.                                                                                                                                                                                                       |
| <b>R</b>                       |                                                                                                                                                                                                                                                         |
| <b>recover</b>                 | To restore files from a backup volume to a client disk.                                                                                                                                                                                                 |
| <b>recyclable save set</b>     | A save set whose browse and retention policies have expired. Recyclable save sets are removed from the media database.                                                                                                                                  |

|                                    |                                                                                                                                                                                                                           |
|------------------------------------|---------------------------------------------------------------------------------------------------------------------------------------------------------------------------------------------------------------------------|
| <b>recyclable volume</b>           | A volume whose data has passed both its browse and retention policies and is now available to be relabeled.                                                                                                               |
| <b>Registry</b>                    | A Microsoft Windows database that centralizes all Windows settings and provides security and control over system, security, and user account settings.                                                                    |
| <b>remote device</b>               | A storage device that is attached to a storage node.                                                                                                                                                                      |
| <b>Remote Procedure Call (RPC)</b> | The protocol that the Sun StorageTek EBS server uses to perform client requests over a network.                                                                                                                           |
| <b>requestor</b>                   | A VSS-aware application that creates and destroys a shadow copy. Sun StorageTek EBS software is a requestor. <a href="#">See "shadow copy."</a>                                                                           |
| <b>resource</b>                    | A component that describes the Sun StorageTek EBS server or its clients. Clients, devices, schedules, groups, and policies are all Sun StorageTek EBS resources. Each resource has attributes that define its properties. |
| <b>resource database</b>           | A database of information about each resource.                                                                                                                                                                            |
| <b>resource owner</b>              | A logical cluster host that owns the resource. If a Cluster resource, such as a shared disk, is not owned by a virtual host, it is assumed to be owned by the physical node that hosts the resource.                      |
| <b>retention policy</b>            | Determines how long backup data is available for recovery, though not necessarily immediate recovery. <a href="#">See "browse policy."</a>                                                                                |
| <b>retrieve</b>                    | To locate and recover archived files and directories.                                                                                                                                                                     |
| <b>retry mechanism</b>             | The action Sun StorageTek EBS software performs when client operations fail. This situation might occur when the rate of transmission is either low or nonexistent.                                                       |
| <b>root</b>                        | <ol style="list-style-type: none"> <li>1. (UNIX only) The UNIX superuser account.</li> <li>2. (Microsoft Windows and UNIX) The highest level of the system directory structure.</li> </ol>                                |
| <b>RPC</b>                         | <a href="#">See "Remote Procedure Call (RPC)."</a>                                                                                                                                                                        |

## S

|                                                  |                                                                                                                                                                              |
|--------------------------------------------------|------------------------------------------------------------------------------------------------------------------------------------------------------------------------------|
| <b>save</b>                                      | The command that backs up client files and makes entries in the online index.                                                                                                |
| <b>save set</b>                                  | A group of files or a file system that is backed up on storage media.                                                                                                        |
| <b>save set consolidation</b>                    | A process that performs a level 1 backup and merges it with the last full backup of a save set to create a new full backup. <a href="#">See "level."</a>                     |
| <b>save set ID</b>                               | An internal identification number assigned to a save set.                                                                                                                    |
| <b>save set recover</b>                          | To recover data by specifying save sets rather than by browsing and selecting files or directories.                                                                          |
| <b>save set status</b>                           | An attribute that indicates whether a save set is browsable, recoverable, or recyclable. The save set status also indicates whether the save set was successfully backed up. |
| <b>save stream</b>                               | The data and save set information being written to a storage volume during a backup.                                                                                         |
| <b>scanner</b>                                   | A command used to read a backup volume when the <a href="#">online indexes</a> are no longer available.                                                                      |
| <b>server</b>                                    | <a href="#">See "Sun StorageTek EBS server."</a> <a href="#">See "Console server."</a>                                                                                       |
| <b>server index</b>                              | See <a href="#">client file index</a> .                                                                                                                                      |
| <b>service port</b>                              | A port used to listen for backup and recover requests from clients through a firewall.                                                                                       |
| <b>shadow copy</b>                               | A temporary, point-in-time copy of a volume created using VSS technology. <a href="#">See "Volume Shadow Copy Service (VSS)."</a>                                            |
| <b>shared disk</b>                               | The storage disk that is shared among multiple nodes in a cluster.                                                                                                           |
| <b>shell prompt</b>                              | A cue in a shell window where you enter a command.                                                                                                                           |
| <b>silo</b>                                      | A repository for holding hundreds or thousands of volumes. Silo volumes are identified by bar codes, not by slot numbers.                                                    |
| <b>Simple Network Management Protocol (SNMP)</b> | A protocol used to send messages to the administrator about Sun StorageTek EBS events.                                                                                       |

|                           |                                                                                                                                                                                   |
|---------------------------|-----------------------------------------------------------------------------------------------------------------------------------------------------------------------------------|
| <b>skip</b>               | A backup in which designated files are not backed up. <a href="#">See "level."</a>                                                                                                |
| <b>snapshot</b>           | A point-in-time copy of data created during an instant backup.                                                                                                                    |
| <b>snapshot policy</b>    | A Sun StorageTek EBS resource used to configure backups using the Sun StorageTek EBS PowerSnap Module software.                                                                   |
| <b>SNMP</b>               | <a href="#">See "Simple Network Management Protocol (SNMP)."</a>                                                                                                                  |
| <b>ssid</b>               | <a href="#">See "save set ID."</a>                                                                                                                                                |
| <b>staging</b>            | Moving data from one storage medium to a less-costly medium, and later removing the data from its original location.                                                              |
| <b>stand-alone</b>        | In a cluster environment, if the Sun StorageTek EBS.clustersvr file is missing, the Sun StorageTek EBS server starts in noncluster (stand-alone) mode.                            |
| <b>stand-alone device</b> | A storage device that contains a single drive for backing up data.                                                                                                                |
| <b>STL</b>                | Silo Tape Library.                                                                                                                                                                |
| <b>storage device</b>     | The hardware that reads and writes data during backup, recovery, or other Sun StorageTek EBS operations.                                                                          |
| <b>storage node</b>       | A storage device physically attached to another computer whose backup operations are controlled by the Sun StorageTek EBS server.                                                 |
| <b>T</b>                  |                                                                                                                                                                                   |
| <b>tape service</b>       | An NDMP DSP service that controls access to tape storage. A system can simultaneously host multiple tape services corresponding to multiple backup streams.                       |
| <b>target sessions</b>    | The number of backup sessions accepted by a backup device.                                                                                                                        |
| <b>TCP/IP</b>             | <a href="#">See "Transmission Control Protocol/Internet Protocol (TCP/IP)."</a>                                                                                                   |
| <b>temporary enabler</b>  | A code that allows operation of the software for an additional 45 days beyond the evaluation period. <a href="#">See "enabler code."</a> <a href="#">See "permanent enabler."</a> |

---

## **Transmission Control Protocol/Internet Protocol (TCP/IP)**

A standard set of communication protocols that connects hosts on the Internet.

### **trap**

Unsolicited notification sent from the SNMP agent to the network manager's SNMP event manager.

## **U**

### **update enabler**

A code that updates software from a previous release. Like other temporary enabler codes, it expires after 45 days.

### **user**

1. A Sun StorageTek EBS user who can back up and recover files from a computer.
2. A Console user who has standard access privileges to the Console server.

### **user alias**

The username seen by the Sun StorageTek EBS server when a Console user connects to the Sun StorageTek EBS server.

### **user groups**

Used to assign users to access control groups and to configure the privileges associated with those groups.

## **V**

### **versions**

The date-stamped collection of available backups for any single file.

### **virtual cluster client**

A Sun StorageTek EBS client that is not permanently bound to a physical machine, but is instead managed by a cluster manager. It can be bound to more than one physical machine in the cluster and can own its own data disks. It is also referred to as a logical cluster client or a virtual client.

### **virtual server**

A Microsoft term to denote a cluster server. Also known as an agent (Sun), a logical server (HP TruCluster), and a package (HP-UX).

### **volume**

1. The physical storage medium, such as magnetic tape, optical disk, or file system to which backup data is written.
2. An identifiable unit of data storage that may reside on one or more computer disks.

### **volume ID**

An internal identification that Sun StorageTek EBS software assigns to a backup volume.

**volume mount point** A disk volume that is grafted into the namespace of a host disk volume. This allows multiple disk volumes to be linked into a single directory tree, and a single disk or partition to be linked to more than one directory tree.

**volume name** The name assigned to a backup volume when it is labeled. [See "label."](#)

**volume pool** [See "pool."](#)

**Volume Shadow Copy Service (VSS)** Microsoft technology that creates a point-in-time snapshot of a disk volume. Sun StorageTek EBS software backs up data from the snapshot. This allows applications to continue to write data during the backup operation, and ensures that open files are not omitted

**VSS** [See "Volume Shadow Copy Service \(VSS\)."](#)

**VSS component** A subordinate unit of a writer. [See "writer."](#)

## W

**writer** A database, system service, or application code that works with VSS to provide metadata about what to back up and how to handle VSS components and applications during backup and restore. [See "metadata."](#) [See "VSS component."](#)



## A

- aborting a recover 820
- ACPI
  - OnNow 911
  - recover considerations 912
  - scheduled backup considerations 912
  - Sun StorEdge EBS support 911
- actions, notifications 569
- Active Directory
  - authoritative restore 899, 901, 902
  - backup 896
  - domain controller 896
  - explained 896
  - recover 896, 897
    - prerequisites 435
  - SYSTEM STATE save set 865, 896
- ad hoc backups 91
- adding
  - annotation 502
  - enabler code 528
  - folder 548
  - host 545
  - license 528
  - multiple hosts 550
  - user 519
- addresses
  - server, changing 850
- Administration window 46
- administration window
  - opening 48
- administrator
  - adding 557
  - default password 518
  - privileges 553, 556
  - resetting administrator password 521
  - user 518
  - Windows groups and Sun StorageTek EBS
    - privileges 558
- administrators
  - group 55
- Advanced Configuration and Power Interface.
  - See ACPI
- Advanced File Type Device
  - concurrent access 304
  - concurrent operations 304
  - notification 300
  - retention policy 300
  - simultaneous recovery of save sets 304
- aes encrypted data
  - implementing 87
  - recovering 415
- AIX
  - EMC AutoStart, using with 624
- alert priority 500, 508, 513
- alerts
  - lists priority, category, time, and message 504
- Alias attribute 840
- aliases, host sharing restriction 817
- AlphaStor
  - firewall issues 885
- annotation
  - adding 502
  - attribute 500
  - icon 502
  - viewing 502
- Annotation Details 482

- ansrd program 60
- application data
  - recovering on Sun STorageTek EBS client UNIX 930
- application information field
  - Auspex 714
  - EMC 709, 711
  - NetApp 706
- application media pools, Removable Storage 734
- application specific module (ASM) 219
- archive
  - changing time of 262
  - request, starting automatically later 515
  - stopping request in progress 515
- Archive attribute 179
- Archive button 56
- archiving 252
  - archive pools
    - errors 852
  - archive requests
    - creating 260
    - defined 260
    - deleting 263
    - disabling 267
    - editing 263
  - archive services
    - enabling 258
  - archive volume pool 253
  - cloning 271
  - compared to backups 252
  - copying an archive request 262
  - disable scheduled archive 516
  - enabling 255, 256
  - grooming files 252
  - indexed 254
  - licensing 252
  - managing 267
  - manual 258
  - naming archive requests, errors 853
  - NDMP 659
  - NetWorker User program
    - toolbar function 56
  - nonindexed 255
  - nsrchive program considerations 853
  - permissions 255
    - permissions
- Archive feature 256
  - pools
    - configuration 234
    - creating 243
    - types of pools 256
  - remote requests, failure 852
  - requesting an archive 514
  - requesting an archive's status 504
  - requirements 252
  - retrieving from client machine 263
  - save sets 252
    - multiple 852
    - retrieving 264, 265
  - scheduled 260
  - scheduling 267
  - starting 267
  - stopping 267
  - time change 262
  - tracking entries 253
  - troubleshooting 852
  - viewing details 268
  - volumes, cloning 285
- ASM (application specific module) 219
- ASR save set 767, 869
- ASR. See Automated System Recovery
- attribute
  - Administrator 558
  - annotation 500
  - auth code 530
  - category 500
  - enabler code 528
  - Grooming
    - limitation 261
  - message 500
  - note 500
  - priority of managed event 499
  - See also specific attribute name
  - server name 499
  - time 500
- auth code attribute 530
- authentication
  - considerations for 601
  - nsrauth 600
  - oldauth 600
- authorization code
  - entering 529

- error message 855
- authorizing software 529
- Auto Media Management
  - cloning, considerations 271
  - recyclable volumes 194
- auto media verification
  - media position errors 814
- autochangers
  - AIX considerations 922
  - attributes
    - new 827
  - Auspex support 713
  - autodetection 828
  - control ports access 830
  - destination component 829
  - EMC Celerra support 708
  - EMC IP4700 support 710
  - installation, HP-UX considerations 917
  - maintenance commands 828
  - NDMP support 666, 667
  - NetApp support 704
  - sharing
    - NDMP clients 669
  - sharing with NDMP support 669
  - STK-9840 922
- Automated System Recovery
  - ASR save set 767, 869
  - cluster database, special handling 776
  - COM+ database, special handling 776
  - disk quota database, special handling 776
  - documentation 766
  - FAT16 partitions 778
  - OEM recovery CD 779
  - overview 766
  - recovering a client 773
  - scheduled backup of ASR save set 768, 769, 770, 771
  - Sun StorageTek EBS software support 766
  - usage overview 767
  - verifying client recovery 778
  - WMI database, special handling 776
- Autorestart attribute 155, 622
- Autostart attribute 155

## B

- back ups, manual 91
- backing up Console 90
- Backup button 56
- backup groups. See groups
- backup levels
  - 1-9 174
  - described 174
  - options 174
  - overriding 172
  - planning 175, 177
  - types
    - consolidated 167, 174, 178, 182, 183
    - full 174, 177, 178, 818
    - incremental 174
    - level 178
    - skip 174
  - usage 177, 178
- backup schedules. See schedules
- Backup Summary Over Time 471
- Backup Type Summary 469
- Backup Type Summary by Server over Time 472
- backups
  - Backup and Recover Server service 565
  - balancing resources 153, 168
  - bootstrap 162
  - client-initiated 234
  - clusters
    - requirements 647
  - commands 101
    - example 103
    - savepnpc program 107
  - completed 161
  - consolidated 167
  - customization scripts 101
  - cycle, using levels 166
  - directives 208
  - failed 98
  - filesystems 169
  - force incremental 159
  - groups. See groups
  - hard links 98
  - incremental
    - pool for 233
  - large client filesystems 613
  - large filesystems 169
  - levels 177, 186
  - log file 98
  - managing 160

- manual 79
  - policies 203
  - pool for 234
- NDMP 658
  - consideration with Auspex 712
- NetWorker User program
  - browse windows 56
- nonscheduled 79
- nsrndmp\_save command, using 679, 685
- online indexes 178
- operations
  - stopping 814
- operators group 55, 564
- password protection 85
- performance when cloning 270
- permissions, backup operators group 564
- pools 226
- previewing 160
- recoveries 812
- RPC errors 821
- save sets. *See* save sets
- server, forced 823
- sessions 555
- SharePoint Portal Server 758
- time intervals, setting 158
- troubleshooting 812
- types of backups. *See* backup levels
- volumes
  - clones 277
- Windows NT registry 82
- bar chart 461
- basic reports 449
  - Managed Event 482
- BlueArc
  - requirements 716
- bootstrap
  - NDMP limitation 658
  - pools 229
  - printing 162
    - failure 822
- boot-time file 847
- browse policies
  - about 189, 190
  - client file index growth 576
  - clones, storage nodes 286
  - defined 190
  - save set recoveries 425, 426

- usage 190
- browse windows
  - described 56
  - toolbar 56
- browser
  - unresponsive 856

## C

- capture of managed event 499
- case sensitivity 491, 536
- category attribute of managed event 500
- Category Summary, Managed Event basic report 482
- centralized
  - license management 45, 527
- Certificate Server
  - recovery prerequisites 435
  - SYSTEM STATE save set 865
- certified protocols 848
- changing
  - name of folder 549
  - password 520
- changing password, administrator 518
- changing password, user 520
- changing servers 57
- characters
  - illegal 548, 549
- characters, not permitted 519, 548, 549
- chart formats 456
- CHKDSK, running 80
- cleaning Removable Storage libraries 753
- client 596
  - of Sun StorageTek EBS server 90
  - Sun StorageTek EBS
    - definition of 596
- client alias, changing 817
- client configuration wizard 67
- client file index
  - backup level, pool for 233
  - browse policies 190, 583
  - checking 820
  - clones and storage nodes 286
  - cross-checking 579
  - defined 575
  - entries
    - adding 576

- removing 576, 583, 585
- growth 576
- location, designating 581
- managing size 583
- operations
  - backups 178
  - checking 577
  - moving 582
  - recovery 398, 424
- policies 583
- pools 229
- restoration 426
- save sets
  - cycles, removing 584
  - entries 194
  - removing 583
- size 575
  - management 583
  - notification 820
- Client resource
  - NDMP 673
- Client Retries attribute 156
- Client Status over Time, Sun StorageTek EBS
  - Backup Status Report 479
- Client Summary
  - Sun StorageTek EBS Backup Statistics Report 468
- client-initiated backups
  - pool for 234
- clients
  - aliases, problems 817
  - backup commands 101
  - client ID
    - creating new client 428
  - client/server communication errors 842
  - cloning
    - examples 277, 278, 279
  - configuration 596
  - defined 596
  - DHCP 564
  - DNS name resolution 564
  - editing 597
  - groups 152
  - large filesystems 169
  - manual backups 79
  - multiple 613
  - NDMP considerations 673
- NetWorker User program 54
- operations
  - archive retrieve 263
  - backing up renamed clients 819
  - backups 613
  - creating 596
  - editing 597, 598, 602, 604, 608
  - indexes, moving 582
  - installation 596
  - manual backups 79
  - recovery, failure 819
- policies, multiple 199
- priority 617
- save sets 614
- Solaris binary location 915
- unsynchronized client clock 813
- clone pools, configuring 234
- Clone Volumes dialog box 273
- cloning
  - archives 285
  - automatic 276
  - defined 270
  - destination volume, defined 270
  - examples 277, 278, 279, 280
  - manual 274
  - online indexes, storage nodes 286
  - recovery
    - save sets 283
    - volumes 283
  - save sets 274
    - automated 276
    - manually 277
    - performing 274
  - source volume, defined 270
  - storage nodes
    - online indexes 286
  - volume duplication, comparison 271
  - volumes 273, 277
    - automatic 277
    - creating 273
    - details, viewing 273
    - process 273
- Cluster Server
  - recovery prerequisites 435
  - SYSTEM STATE save set 865
- clusters
  - backup requirements 647

- backups 621, 623
- clients 622
- data corruption 634
- devices 632
- jbconfig program considerations 635
- licensing 646, 648
- MC/ServiceGuard 623
- recovery types 626
- storage node 632
- tape libraries 632
- virtual client backing up to a local storage node 625
- COM+ Database
  - recovery prerequisites 435
  - SYSTEM STATE save set 864
- command
  - export 537
  - gst 62
  - savepsm 90
- command line
  - reporting 450, 494, 496
  - reporting program 495
- Common Device Interface
  - SCSI command 338
- Completion Data Retention 446
- completion data retention 446
- completion message retention 446
- compression, data 89
- computer damage, recovery from 525
- configuration
  - IP issues 848
  - NDMP Device resource 671
- configuring
  - Host reports 487
  - reports 452
  - Sun StorageTek EBS Backup Statistics reports 466
- connection
  - problem 856
  - refused 856
- connections, server
  - problem resolution 848
- Console
  - environment variables 531
- Console client
  - starting, after the first time 48
- Console Configuration Wizard 538
- Console software
  - as Sun StorageTek EBS client 90
  - improving performance 531
  - License Manager 530
  - load on CPU 532
  - logging on 47
  - managing window 44
  - URL 47
- Console window
  - opening 47
- console window 44
- consolidated backups 178, 182, 183
- consolidating save sets
  - nsrssc command 185
- contacting server, problem with 856
- Content Index Server
  - backing up 95
  - backup 95
  - defined 95
  - recover 95, 440
  - SYSTEM DB save set 95, 440, 867
- control zone 542
- copying host 546
- corrupted database 856
- CPU load 532
- creating
  - folder 548
  - host 545
  - label templates 249
  - pools 235
  - staging policies 293
  - user 519
- criteria for organizing hosts 542
- critical priority 500, 508, 513
- cross-checking online indexes 579
- cross-platform
  - name resolution 564
- CSV 493
- cutting and pasting host 547
- D**
  - daemon log file 588
  - daemon.log 589
  - Daily Backup Status 479
  - Daily Save Set Summary, Sun StorageTek EBS Backup Status Report 477

- Daily Summary 469
- Daily Summary, Sun StorageTek EBS Backup Status Report 476
- Daily/Monthly Save Set Statement 471
- damaged computer 525
- Dantz servers
  - monitoring 498
- data
  - compression 89
  - encryption 86
  - encryption with aes ASM 87
  - encryption with pw2 ASM 88
  - life cycle
    - cloned data 272
    - managing 197
  - password protecting 86
  - recovery, name conflicts 406
  - relocating, errors 821
  - sorting
    - into pools 228, 231, 232
    - to storage devices 235
  - verify 84
- data compression 830
- Data Retention dialog box 447
- database
  - backing up 90
  - corrupted 856
  - corruption 856
  - delete failed 857
  - failed to store 857
  - fetch operation 856
- database, fetch operation failure 856
- db-output 859
- dbsrvr9 860
- dbstop output 859
- DDS (dynamic drive sharing)
  - clustering 639
  - robotics control 643
- debug level 532, 536
- debug messages
  - logging stopped 858
- default
  - password for administrator 518
- default backup schedules 164
- default pool 227, 232, 234
- defining user 519
- definition of
  - Sun StorageTek EBS client 596
- delete operation failed 857
- deleting
  - folder 548
  - host 546
  - label templates 250
  - license 529
  - managed event note 502
  - multiple hosts 550
  - note 502
  - problem 857
  - staging policies 296
  - user 520
- device 313
  - lists of 504
  - related messages 504
- Device dialog box 555
- devices
  - device drivers
    - maintenance commands 828
  - disk label errors 822
  - filesystem
    - staging 292
  - labeling errors 822
  - nonrewinding 832
  - pools 235
  - volumes, clones 277
- DFS (Distributed File System)
  - junctions 890
  - not in SYSTEM save sets 867
  - recover 893
- DHCP (Dynamic Host Configuration Protocol)
  - database 96, 439
  - static IP address for Sun StorageTek EBS server 850
- DHCP (dynamic host configuration protocol) 844
  - clients 564
- dialog box
  - Data Retention 447
- DinoStor TapeServer
  - configuration 717
- directed recoveries 423
- directed recovery
  - access 418
  - advantages 416
  - defined 416
  - NDMP 694

- performing 410, 411, 423
- recover program 421
- UNIX clients 423
- use of 416
- directives
  - ASM (application specific modules) 219
  - copying 210
  - creating 209
  - defined 208
  - deleting 210
  - editing 209
  - naming restrictions 816
  - preconfigured 214
- disabling
  - managed event capture 499
- disabling user datagram protocol 533
- disallowed characters 519, 548, 549
- disappearing managed event 503, 858
- disaster recovery 414
- disaster recovery, SharePoint Portal Server 764
- disk quota database
  - recovery prerequisites 436
  - SYSTEM DB save set 867
- disk space
  - insufficient 856
- disk space, gstd log file 532, 536, 859
- disk space, gstd.log 536
- display problem 856
- displaying
  - annotation 502
  - reports 464
- DNS
  - hostname alias, troubleshooting 817
- DNS (Domain Name System) 844
  - host name determination 564
- document view 464
- domain controller
  - Active Directory, configured by 896
  - defined 896
  - encryption keys
    - not supported 902
  - recovering system state on 897
- drag-and-drop, column 49
- drill-down reports, Managed Event 483
- DSA 651
  - DSA and NDMP Tape Server distinctions 654

- duplicating host 546
- dynamic addressing 564
- dynamic host configuration protocol (DHCP) 844

## E

- ECB (Event Control Block) 815
- editing
  - clients 597
  - folder 549
  - label templates 250
  - pools 242
  - staging policies 296
  - user 520
- EMC AutoStart 624
- EMC, application information values 709
- emergency priority 500, 508, 513
- enabler code 528
- enabler code, entering 528
- enabler code, problem 857
- enabler codes
  - entering 528
  - removing 529
- enabling
  - debug information 532, 536
  - JavaScript 861
  - software 528
- encrypting data 86
  - aes 87
  - pw2 88
- Encrypting File System
  - backup 902
  - directed recover 902
  - encryption keys 902
  - explained 902
  - not in SYSTEM save sets 867
  - recover 902
- entering
  - authorization code 529
  - enabler code 528
  - license 528
- enterprise
  - button 45
- enterprise hierarchy
  - adding folder 548
  - adding host 545
  - copying folder 549



- copying host 546
  - deleting folder 548
  - deleting host 546
  - folder 542
  - host 542
  - managing host 544
  - managing multiple hosts 550
  - moving folder 549
  - moving host 547
  - renaming folder 549
  - viewing 544
- Enterprise Summary report 484
- environment variable 536
  - GST\_DEBUG 859
  - GST\_MAXLOGSIZE 536, 859
  - GST\_MAXLOGVERS 536, 859
  - setting 536, 537
- environment variables
  - format 588
  - NSR\_DEV\_BLOCK\_SIZE\_MEDIA\_TYPE 328, 336
  - NSR\_DEV\_LOAD\_POLL\_INTERVAL\_MEDIA\_TYPE 337
  - NSR\_DEV\_LOAD\_TIME\_MEDIA\_TYPE 337
  - NSR\_DEV\_LOAD\_TRY\_TIMEOUT\_MEDIA\_TYPE 337
  - NSR\_DEV\_TAPE\_FILE\_SIZE\_MEDIA\_TYPE 336
  - NSR\_DEV-DEFAULT\_CAPACITY\_MEDIA\_TYPE 337
- error
  - database store 857
  - relocating data 821
  - RPC (remote procedure call) 821
- error messages 855
  - copy violation 823
  - destination component 829
  - disk label 822
  - environmental variables 854
  - hardware address not found 920
  - illegal record size 816
  - media verification 814
  - no space left in tape 923
  - nwrecover program 818
  - print server 571
  - RPC errors 846
  - save sets 818
  - server, unavailable 846
  - xview 824
- Event Control Block (ECB) 815
- Event Details 482
- event logs
  - backup 903
  - explained 903
  - not in SYSTEM save sets 867
  - recover 903
- Event Time 481
- Event Viewer 573
- Events by Category 483
- Events by Priority 483
- Events by Server 483
- example
  - organizing hosts 543
  - sorting managed event 49
- export command 537
- export formats 493
- exporting
  - non-ASCII characters 494
  - reports 494
- F**
- failed
  - operation 857
- failed operation 856
- failover, save group requirements 622
- FAT16 partitions, ASR limitation 778
- fetch operation 856
- Figure 124
- file conversion, sparse to fully-allocated 824
- file handling
  - indicators 57
- file index missing, message 819
- File Manager 817
- File Replication Service
  - backup 903
  - SYSTEM STATE save set 865
- filemarks 830
- filename, support for short names 97
- files
  - compressing 89
  - encrypting 86, 87, 88
  - HOSTS 564
  - log 859

- naming conflicts on recovery 406
  - open files, backing up 162
  - relocating during recovery 406
  - servers 616, 840
  - verify 84
- filesystem devices 292
- filesystems
  - backups, large 613
- firmware, verification 833
- folder 542
  - adding 548
  - deleting 548
  - editing 549
- Force Incremental attribute 170
- force incremental attribute 159
- formats
  - export 493
- free media pools, Removable Storage 733
- full backups 177

**G**

- grooming 261
  - limitation 261
- grooming files 252
- group
  - backup, stopping 506
  - restarting backup 506
  - start immediately 505
  - viewing control details 506, 511
  - viewing status 504
- Group Details, Sun StorageTek EBS Backup Status Report 477
- Group resource
- Group Status by Server, Sun StorageTek EBS Backup Status Report 479
- Group Status over Time, Sun StorageTek EBS Backup Status Report 479
- Group Summary
  - Sun StorageTek EBS Backup Statistics Report 468
- Group Summary by Client and Server, Sun StorageTek EBS Backup Status Report 477
- Group Summary by Server
  - Sun StorageTek EBS Backup Statistics Report 469

- Group Summary by Server, Sun StorageTek EBS Backup Status Report 477
- Group Summary, Sun StorageTek EBS Backup Status Report 476
- groups 153
  - attributes 155
  - backup operators 564
  - backups
    - management 160
    - previewing 160
  - bootstrap 162
  - client policies, multiple 199
  - completed 161
  - containing bootstrap 816
  - defined 152
  - filesystems, large 169
  - force incremental, setting 159
  - listing of per server 504
  - naming restrictions 816
  - NetWorker User program privileges 55
  - operations
    - copying 157
    - deleting 157
    - editing 157
    - previewing 160
    - time intervals, setting 158
  - types 154
- gst command 62
- GST server process 860
- GST\_DEBUG 859
- GST\_MAXLOGSIZE 536, 859
- GST\_MAXLOGVERS 536, 859
- gstd 860
  - environment variable 536
  - log 532, 536, 859
  - process 62
  - size of log 532, 536, 859
- gstd log file 859
- gstd service
  - defined 60
- gstmodconf command 550, 551

## H

- hard links, backup and recovery 98
- hardware
  - upgrade 525

## host

- adding 545
- copying 546
- deleting 546
- managing 544
- moving 547
- organization of 542
- transfer affidavit 527

## Host List 484

## host name determination

- DHCP clients 564
- TCP/IP 564

## Host Reports 448

- types and their configuration 487

## hostname alias 817

## hostname file 550

## HOSTS file 564

## hosts table, setting up 843

## How 452

## HP MC/ServiceGuard

- clusters 623

## HP-UX

- creating device files 919
- EMC AutoStart, using with 624
- installing autochangers 917
- pass-through drivers 918

## HTML 493

## HTTP service port 47

## hung browser 856

**I**

## icon

- annotation 502
- priority 500

## IIS (Internet Information Server)

- defined 903
- recovery prerequisites 435
- SYSTEM STATE save set 864

## import media pools, Removable Storage 733

## Importing save set information to a different server 428

## importing volumes, Removable Storage 746

## Inactivity Timeout attribute 156

## incremental backup

- NDMP limitation 659

## incremental backups

- pool for 233

## Index Save Sets dialog box 578

## indexed archives 254

## individual user authentication 534

## info priority 500, 508, 513

## information, sorting table 49

## inquire program 667, 916

## install log 859

## Interactive view 456

## interface

- overview 43

## Internet Information Server See IIS

## Interval attribute 155

## Invalid Object id, error message 857

## ioscan program 917

## IP

- errors

- hosts table 843

- troubleshooting 842

- name search order, setting 845

## IP configuration, issues 848

**J**

## Java Runtime Environment 496

## JavaScript 861

## jbconfig program

- clusters 635

- hanging 828

## jbexercise program

- NDMP, not supported 659

## JRE 48, 495, 496, 837

**L**

## label templates

- attributes 247

- components 248

- creating 249

- deleting 250

- editing 250

- naming restrictions 816

- naming strategies 248

- number sequences 247

- preconfigured 245

## labeling

- tips 248

## labels

- silos, volumes 244
- launch button 47
- level of debug 532, 536
- Level Summary 468
- Level Summary by Server over Time 472
- license
  - adding 528
  - deleting 529
- License allocation failed, error 858
- License Manager 530
- licenses 527
- licensing
  - archiving 252
  - clusters 646, 648
  - copy violation 823
  - entering authorization code 529
  - License Manager 530
  - modules 648
  - Removable Storage 731
  - Sun StorageTek EBS support for SPS 757
- Linux, EMC AutoStart, using with 624
- list command 708
- List Report, User 485
- LMHOSTS 564
- local backups with NDMP
  - introduction 652
- localized environments 453, 837
- location of
  - gst command 62
- log file 536, 859
- log files
  - backup/recovery attempts 98
  - cloning information 270
  - management 588
  - viewing 808
- logging on
  - to Console software 47
- logging, events 573
- login
  - name 519
  - password 519
- lsdev program 919

## M

- Mac OS X 926
- managed application 542
- managed event
  - define 498
  - deleting note 502
  - disabling capture of 499
  - disappearing 503, 858
  - polling 532
  - priority 500
  - response time
    - modifying 532
  - sorting example 49
- Managed Event basic reports 482
- Managed Event configuration
  - parameters 481
- Managed Event drill-down reports 483
- Managed Event Reports 448
- Managed Events button 45, 47
- managed node 542
  - adding 545
  - copying 546
  - deleting 546
  - moving 547
- managing
  - host 544
  - license 530
- manual backups. *See* backups, manual 79
- Manual Restart option 622
- Many 874
- MC/ServiceGuard
  - clusters 623
- media allocation
  - Removable Storage 745
- media database
  - backups 178
  - cloned data 272
  - clones and storage nodes 286
  - compression 584, 586
  - cross-checking 579
  - entries, removing 584, 585
  - managing size 575, 583
  - restoration 426
  - retention policies 190
  - save sets, entries 194
- media deallocation
  - Removable Storage 745
- media label library (MLL) 744
- media pools
  - Removable Storage 733

- media pools, Removable Storage 734
  - application 734
  - overview 733
  - viewing 734
- media pools. See pools
- media position errors 814
- memory
  - NDMP requirements 660
- message attribute of managed event 500
- message logs
  - failed backup/recovery attempts 98
  - management 588
  - reducing size 588, 589
- message retention 446
- messages file
  - Event Viewer 573
- Microsoft Automated System Recovery. See Automated System Recovery
- Microsoft Removable Storage. See Removable Storage
- Microsoft SharePoint Portal Server. See SharePoint Portal Server
- Microsoft Windows
  - backup operators group 564
  - Event Viewer 573
  - Windows 2000
    - databases
      - not in **SYSTEM** save sets 867
      - SYSTEM** DB save set 866
    - Windows Management Instrumentation
      - SYSTEM** DB save set 867
- Mirapoint
  - requirements 715
- mminfo program
  - reports 205
- modifying
  - log size 536
  - response time 532
  - user 520
- modules
  - NDMP 677
  - NetWorker database modules 648
- monitoring
  - Dantz servers 498
  - Retrospect servers 498
- Monthly Client Statement 471

- Monthly Group Statement 471
- Monthly Summary 469
- Monthly Summary, Sun StorageTek EBS Backup Status Report 476
- moving host 547
- multiple hosts
  - adding or deleting 550
- multiplexing
  - performance issues 40

## N

- name
  - conflicts on recover 406
  - folder, editing of 549
  - resolution cross-platform 564
  - servers, issues 849
- name resolution 844
- name servers, disabling 844
- naming restrictions 816
- NDMP (Network Data Management Protocol)
  - 650, 671
    - application information variables 675
    - archives 659
    - attributes 673
    - Auspex
      - autochanger handle 713
    - autochangers
      - configuration 667
      - list command 708
      - sysconfig program 704
    - backups
      - command line options 679, 685
      - parallel 658
    - bootstrap limitation 658
    - changing location of temporary space
      - directory 661
    - clients 673
      - definitions 658
    - configuration
      - options 651
      - Sun StorageTek EBS server 664
    - device pathname 666
    - directed recoveries 694
    - EMC Celerra
      - autochanger handle 708
    - EMC IP4700

- autochanger handle 710
  - Force Incremental setting 677
  - group Parallelism setting 677
  - incremental backup limitation 659
  - inquire program 667
  - installation 650
  - memory requirements 660
- NetApp
  - autochanger handle 704
- nsr resource attributes 659
- operations
  - browsing 658
  - recoveries 687
  - recoveries, directory level 688, 690
- prerequisites 678
- protocol limitations 660
- save set operations
  - consolidation 659
  - recovery 659
- scanner program 659
- sharing autochangers 669
- silo support 671
- storage node support for NDMP client
  - backup 682
- storage node support for NDMP clients 661
- Sun StorageTek EBS
  - changes with NDMP 658
  - index database 660
  - index processing and memory requirements 660
  - temp storage space requirements 660
- Nested Mountpoints 436
- network
  - DNS connection issues 848
  - IP configuration issues 848
  - TCP/IP certified 848
- NetWorker
  - User program. See NetWorker User program
- NetWorker User program
  - backing up registry, Windows NT 82
  - browse windows 56
  - changing servers 57
  - compression 89
  - connecting to a server 58
  - encryption 86, 89
  - manual backups 79
  - overview 54
  - password protection 86, 89
  - privileges 55
  - server connection 57
  - starting 55
  - toolbar 56
- node
  - adding 545
  - copying 546
  - deleting 546
  - managed 542
  - moving 547
- nonindexed
  - archives 255
- note
  - attribute 500
  - deleting from managed event 502
- notifications 573
  - defined 565
  - deleting 575
  - operations
    - customizing 568
  - preconfigured 566
  - printing 570
  - priorities 572
  - programs 569
  - SNMP
    - configuring 724
    - creating 726
    - modifying 725
    - nsrtrap 725
- NSR\_AVOID\_ARCHIVE 179
- nsr\_getdate program 203, 204
- nsr\_render\_log 808
- nsr\_shutdown program 589, 815
- nsradmin program
  - editing the nsrla.res database 599
  - starting 59
- nsrchive program 253
- nsrauth authentication 600
- nsrck program 424
- nsrd daemon 589
- nsrd service 589
  - defined 60
- nsrexecd 63
- nsrexecd daemon 589
- nsrexecd service 589
  - defined 60

- nsrindexd service
  - defined 60
- nsrjb program
  - troubleshooting, HP-UX 921
- nsrla.res database 599
- nsrlpr program 570
- nsrmm program 204, 426, 583, 815
- nsrmmmd daemon 337
  - NDMP
    - unsupported options 659
- nsrmmmd service
  - defined 61
  - NDMP
    - unsupported options 659
- nsrmmdbd service
  - defined 61
- nsrndmp\_recover program 687, 688, 690
- nsrndmp\_save program 682
  - backing up data 679, 685
- nsrssc program 185
- nsrtrap 724, 725
  - command line options 663, 725
  - verbose mode 725
- numeric order 49
- nwrecover program 58, 266
  - browse policy 190

## O

- object, reference 857
- OEM recovery CD, ASR limitation 779
- oldauth authentication 600
- online indexes
  - cross-checking 579
  - entries
    - checking 577, 820
    - removing 576, 584
  - information
    - refreshing 580
    - viewing 577
  - management
    - manual 575
    - size 582
  - moving 582
  - recovery
    - location 816
  - restoration 425

- save sets, viewing 578
  - size considerations 576
  - volumes
    - removing 585
- OnNow
  - Advanced Configuration and Power
    - Interface (ACPI) 911
  - recover considerations 912
  - scheduled backup considerations 912
  - Sun StorEdge EBS support 911
- open files, backing up with VSS 164
- operation failed 856, 857
- optimizing Console 531
- organizational criteria 542
- organizational structure, labeling for 248
- organizing
  - Sun StorageTek EBS Servers
    - example 543
- out of memory 856

## P

- page cannot be displayed 856
- parallelism
  - defined 554
  - maximum 554
  - performance 40
  - setting 554
- password
  - changing 520
  - default for administrator 518
- password protection 86
- pathname restrictions 817
- PDF report format 493
- performance
  - cloning 270
  - features 40
  - parallelism 554
  - target sessions 555
- Performance Counters
  - SYSTEM STATE save set 864
- performance of Console software 531
- permissions
  - Archive feature 255
  - backup operators group 564
- pie chart 461
- pie report format 461

- plot chart 462
- policies 200
  - backups, manual 203
  - browse
    - about 189, 190
    - data life cycle 197
    - defined 190
    - modifying 204
    - usage 190
  - clients 199
  - data life cycle 197
  - multiple 199
  - naming restrictions 816
  - overriding 203
  - planning 168
  - retention 193
    - about 189, 190
    - data life cycle 197
    - defined 190
    - modifying 204
    - usage 190
    - volume relabeling 190
  - setting expiration 447
- policy
  - deleting 200
- polling 533
- pool
  - consolidated backup 230
  - copying resource 243
- Pool Type attribute, with archive pools 257
- pools
  - archive 234
    - errors 852
  - archives, creating 243
  - archiving 243
  - bootstrap 229
  - client file index 229
  - clones 234
  - configuration
    - archive 234
    - clone 234
  - creating 235
  - criteria 228, 231
  - data sorting 228, 232
  - default 227, 232, 234
    - clone pool 234
  - defined 226
  - devices 235
  - editing 242
  - expression matching 229
  - incremental backups 233
  - manual backups 234
  - precedence 231
  - Removable Storage media 733
  - restrictions 228
  - save set consolidation 186
  - sorting data 235
  - volume labels 244
- port
  - HTTP service 47
- port range
  - troubleshooting 851
- portmappers
  - verifying 846
- POSIX hard links, problems recovering 98
- PostScript report format 493
- Power Monitor service 911
- precedence for pools 231
- preconfigured notifications 573
- priorities, notifications 572
- priority
  - of managed event 500
  - symbol 501, 508, 513
- Priority attribute 499
- Priority Summary 482
- privileges
  - administrator 553
- problem
  - contacting server 856
- process, stopping and restarting 62
- processor load 532
- Procom NetFORCE
  - requirements 714
- Program not registered 857
- program not registered 857
- programming thread 533
- properties
  - user 520
- Properties dialog box
  - NetWorker User program 57
- protocols, certified 848
- provider 795
- ps command 861
- pw2 encrypted data



- implementing 88
- recovering 415

## R

- rearranging enterprise hierarchy 547
- rearranging information in table 49
- Recover button 56
- recover program
  - clusters, using with 627
  - media database 194
  - options 421, 422
  - retention policy 193
- recoveries 399
  - archives 263
  - Backup and Recover Server services 565
  - backup operators group 564
  - client file index 424
  - clients, renamed 819
  - clone volumes 283
  - cluster 626
  - conflict resolution 406
  - conflicts 404
  - directed 423
    - access 418
    - advantages 416
    - defined 416
    - recover program 421
    - usage 416
  - disaster-related 414
  - encrypted data 415
  - failed 98
  - failure 818
  - files, finding for recovery 408
  - hard links created by POSIX 98
  - index-based
    - advantages 398
  - interrupted backups, from 818
  - log file 98
  - methods, comparing 398
  - NDMP 687, 688, 690
  - NetWorker User program
    - browse windows 56
  - planning 168
  - relocation 406
  - save set recovery 409
  - save sets
    - client file index 425, 426
    - media database 426
    - type, determination 398
    - volumes
      - required 409
- recovery
  - aborting 820
  - ASR 773
  - Removable Storage database 731
  - SharePoint Portal Server 762
- recycling volumes, Removable Storage 751
- recycling. *See* volumes
- reference object 857
- refused connection 856
- registering program 857
- registry
  - backups 904
  - backward compatibility 904
  - explained 904
  - REGISTRY save set 904
  - SYSTEM STATE save set 864, 904
- relocating data 821
- remote access
  - recoveries 841
- Remote Access list 841
- remote archives, failure 852
- remote backups with NDMP TapeServer software performing 720
- Remote NDMP backups with DinoStor TapeServer performing 718
- remote NDMP backups with SnapImage software performing 720
- Removable Storage 731
  - adding media 747, 749
  - cleaning devices 753
  - configuring a Sun StorageTek EBS server for 738
  - creating Sun StorageTek EBS resources for 740
  - database 730
  - database recovery 731
  - device cleaning 753
  - disabling a library 739
  - enabling a library 739
  - importing volumes 746
  - inquire command 740, 741

- jbconfig command 740, 741
- jukebox resource 741
- jukebox resource on a storage node 742
- libraries 730
- licensing 731
- limitations 732
- logical slot numbers 743
- media allocation 745
- media deallocation 745
- media label library 744
- media pools 733
- media pools, viewing 734
- monitoring the work queue 739
- overview 730
- physical slot locations 743
- recycling volumes 751
- removing media 750
- reset 752
- systems 730
- uninstalling Sun StorageTek EBS software 753
- Removable Storage Manager
  - recovery prerequisites 436
  - SYSTEM DB save set 867
- removing
  - folder 548
  - host 546
  - license 529
  - user 520
- renaming folder 549
- report
  - background processing 465
  - chart types 460
  - document mode 458
  - export formats 493
  - interactive mode 456
  - restricted views 464
  - User List 485
- reports
  - basic and drill-down 449
  - clones 277
  - command line reporting program 495
  - customized 450
  - daemon log file 588
  - daemon.log 589
  - date and time formats 452
  - Managed Event Basic 482
  - Managed Event Drill-Down 483
  - message logs
    - management 588
    - reducing size 588
  - save set policies 205
  - saved 490
  - viewing 464
- Reports button 45, 47
- requirements
  - NetWorker User groups 55
- reset, Removable Storage 752
- resetting administrator password 521
- resolved events 503
- resource
  - archive
    - changing archive time 262
    - request
      - copying 262
      - status 504
  - label template
    - copying 250
  - notification
    - copying 574
    - deleting 575
  - policy
    - deleting 200
  - pool
    - copying 243
    - directing data from consolidated backup 230
  - staging
    - copying a policy 296
  - user group
    - copying 563
    - creating 562
    - customizing privileges 560
    - deleting 563
    - editing 563
    - preconfigured 559
- resources
  - configuring for NDMP 664
- response time
  - managed event 532
- Restart Window attribute 155
- restrictions on pathnames 817
- retention policies 193

- about 189, 190, 193
- clones, storage nodes 286
- defined 190
- usage 190
- volumes, relabeling 190
- retention, completion data 446
- retention, completion message 446
- retention, save set 446
- retrieval
  - troubleshooting 852
- retrieving archives 263
- retrieving save sets 264, 265
- Retrospect servers
  - monitoring 498
- RPC (remote procedure call)
  - errors 821
- rpcinfo program 846
- RSM. See Removable Storage

## S

- save program 101, 203, 204, 627
- save set
  - All save set 77
- Save Set Data Retention
  - and Sun StorageTek EBS Backup Statistics Reports 467
- Save Set Details 473
  - Sun StorageTek EBS Backup Statistics Report 470
- Save Set Details by Client 470
  - Sun StorageTek EBS Backup Statistics Report 470
- Save Set Details by Client, Sun StorageTek EBS Backup Status Report 478
- Save Set Details by Server over Time 472
- Save Set Details, Sun StorageTek EBS Backup Status Report 478
- Save Set Name 474
- Save Set Output, Sun StorageTek EBS Backup Status Report 478
- save set retention 446
- Save Set Summary
  - Sun StorageTek EBS Backup Statistics Report 468
- save sets
  - archives, retrieving 264, 265

- backup commands 101
- backups 614
- client combination 614
- client file index, entries 194
- client priority 617
- cloning
  - automatically 278
  - described 274
  - manually 277
  - status 274
- consolidation
  - files, large 183
  - limitations 184
  - NDMP 659
  - nsrssc command 185
  - pools 186
  - usage 182, 183
- defining 614
- indexes, viewing 578
- information, viewing 578
- load balancing 614
- media database, entries 194
- multiplexing 555
- policies
  - modification 204
  - reports 205
- predefined 76
- recoveries 409, 411, 412
  - client file index 426
  - conflicts 413
  - media database 426
  - NDMP 659
  - online indexes 425
  - relocating 412
  - requirements 410
  - usage 409
  - volumes 412
- recovery
  - compared to index-based recovery 398
- REGISTRY, backward compatibility 904
- staging. See staging
- status
  - clone 274
  - retention policy 193
- suspected 283
- SYSTEM
  - manual backups 81

- point-in-time recovery
  - command prompt 433
- recover
  - command prompt 431
- SYSTEM DB
  - backup levels 181
  - basic components 866
  - databases not included 867
  - optional components 867
  - recovery prerequisites 436
- SYSTEM FILES
  - backup levels 180
  - basic components 865
- SYSTEM STATE
  - backup levels 180
  - basic components 864
  - optional components 865
  - recovery prerequisites 434, 435
- VSS ASR DISK
  - backup levels 182
  - components 871
- VSS OTHER
  - backup levels 182
  - components 871
- VSS SYSTEM
  - manual backups 81
  - point-in-time recovery 433
- VSS SYSTEM BOOT
  - backup levels 181
  - components 869
- VSS SYSTEM FILESET
  - backup levels 181
  - components 870
- VSS SYSTEM SERVICES
  - backup levels 182
  - components 871
- VSS USER DATA
  - backup levels 182
  - components 871
- savegroup completion report 567
- savegrp program
  - backup limitation 823
  - save set consolidation from command line 185
- savepnpc program
  - message logging by 111
  - using with customized backup program 107
- savepsm 90
- savestream 226
- scalability 41
- SCANDISK, running 80
- scanner program
  - NDMP 659
  - record size 816
  - recovering clone volumes 283
  - recovering save sets from volumes 197
  - recreating online indexes 412
  - recreating volume entries 412
  - retention policy 193, 194
  - volumes, read-only 815
- Schedule attribute 155
- Schedule resource 152
- schedules 164
  - attributes 170
  - backup cycle 166
  - balancing 168
  - copying 171
  - default 164, 167
  - deleting 171
  - editing 171, 185
  - large filesystems 169
  - load balancing 614
  - naming restrictions 816
  - overriding 172
  - planning 168
  - preconfigured 164
  - staggered 167
  - usage 164
- Schedules window 170
- scheduling backups 90
- SCSI address selection for HP-UX 917
- SCSI ID 127
- security 553
- server
  - problem contacting 856
  - setting up 553
  - web address 47
- server name
  - attribute of managed event 499
- Server Summary 482
  - Sun StorageTek EBS Backup Statistics Report 468, 469
- servers

- address, changing 850
- administrators
  - adding 557
- backup
  - operators Group 564
- client/server communication errors 842
- clients
  - tasking rights 616
- DCHP 564
- DNS name resolution 564
- dynamic addressing 564
- errors, binding to 846
- file 616, 840
- index
  - backup, failure 823
  - management 575
- notifications
  - priorities 572
- parallelism 554
- ping command, testing 845
- target sessions 555
- testing 845
- service
  - port, HTTP 47
- services
  - Backup and Recover Server 565
  - described 60
  - Power Monitor service 911
  - stopping and starting 61
- session management 40
- sessions
  - lists of backup, recover, or browse sessions 504
- set
  - expiration policies for data retention 447
- set expiration policies for data retention 447
- setting
  - data retention policies 447
  - environment variable 536, 537
  - expiration policies 447
  - target sessions 555
- severity of managed event 499
- shadow copy 794
- SHAREPOINT 757
- SharePoint Portal Server 756
  - backups
    - command prompt 761
    - manual 760
    - overview 758
    - scheduled 760
  - disaster recovery 764
  - overview 756
  - recovery
    - command prompt 763
    - overview 762
    - to a different server 763
    - using NetWorker User 762
  - SHAREPOINT save set 757
  - Sun StorageTek EBS licensing 757
  - system requirements 756
  - SHAREPOINT save set 757
  - short filename support 97
  - silos
    - NDMP support 671
  - Simple Network Management Protocol. See SNMP
  - size of
    - gstd log 859
    - log file 536
  - sleep state
    - defined 911
  - SnapImage
    - autochanger handle 718
  - snapshot 794
  - snapshot policy
    - creating 202
  - SNMP (Simple Network Management Protocol) 724
    - configuring 724, 727
    - defined 724
    - notifications
      - configuring 724
      - creating 726
      - modifying 725
    - nsrtrap 724, 725
    - traps 724
  - Software Administration button 45
  - Solaris
    - EMC AutoStart, using with 624
    - troubleshooting 915
  - sorting managed event, example 49
  - sorting table 49
  - Source Client dialog box 410, 411, 412, 413
  - sparse files 905

- not in SYSTEM save sets 867
  - sparse files, converting 824
  - Special Handling dialog box 89
  - SPS. See SharePoint Portal Server
  - stacked bar report format 461
  - stacking bar chart 462
  - staging
    - defined 292
    - filesystem devices 292
    - policies
      - creating 293
      - deleting 296
      - editing 296
  - Start Time attribute 155
  - starting
    - server process 62
  - starting services 61
  - status
    - viewing
      - group status 504
  - status values, scanned-in 425
  - stopping Console server 62
  - stopping services 61
  - storage nodes
    - affinity
      - problems 854
    - clusters
      - virtual storage nodes, support 631
    - parallelism 554
    - timeouts 854
    - troubleshooting 854
    - virtual server 631
    - volumes, clones 277
  - Store Index Entries attribute, with archive pools 257
  - storing database failed 857
  - Sun 565
  - Sun StorageTek EBS
    - interfaces 58
    - NDMP
      - effects on 658
    - server
      - organization of 542
    - startup commands 812
  - Sun StorageTek EBS Backup Statistics basic reports 468
  - Sun StorageTek EBS Backup Statistics drill-down reports 470
  - Sun StorageTek EBS Backup Statistics Reports 448
  - Sun StorageTek EBS Backup Statistics reports types and their configuration 466
  - Sun StorageTek EBS Backup Status drill-down report 478
  - Sun StorageTek EBS Backup Status Reports 448
  - Sun StorageTek EBS Backup Status reports 472
  - Sun StorageTek EBS client
    - definition of 596
  - Sun StorageTek EBS DiskBackup
    - advanced file type concurrent operations 304
    - file type and advanced file type differences 313
    - notification 300
    - retention policy 300
  - Sun StorageTek EBS server
    - organizing 542
  - support
    - for firewall 874
  - suspected save sets 283
  - symptom of problem 855
  - sysconfig command 704
  - System File Protection
    - backup 866
    - defined 865
    - explained 866
    - recover 866
    - SYSTEM FILES save set 865
  - system media pools, Removable Storage 733
  - system standby 911
  - SYSVOL
    - SYSTEM STATE save set 865
- ## T
- tables
    - display or hide columns in 50
    - multicolumn sorting 50
    - rearranging columns 49
    - sorting 49
  - target sessions 555
    - setting 555
  - TCP/IP
    - certification 848

- changing Sun StorageTek EBS server address
  - 850
- DHCP clients 564
- host name determination 564
- troubleshooting hostname alias problems
  - 817
- technical support, troubleshooting information
  - 806
- temporary enabler code
  - expired 855, 858
- temporary notes 500
- Terminal Services Licensing
  - backup 905
  - defined 905
  - recover 906
    - prerequisites 436
  - SYSTEM DB save set 867
- This 827, 917
- thread, programming 533
- three-party NDMP backups
  - introduction 656
  - performing 680, 686
- time attribute of managed event 500
- time range 452
- Together 152
- toolbars
  - User program 56
- tracking
  - cloned data 272
  - online index information 576
- traps
  - categories 727
  - SNMP 724
- troubleshooting 532, 536
  - aborted recover 820
  - AIX
    - STK-9840 922
  - archive pools 852
  - archive requests
    - naming 853
  - archives 852
    - multiple save sets 852
    - nsrarchive program 853
    - remote request failure 852
  - auto media verification 814
  - autochangers
    - AIX considerations 922
    - attributes 827
    - autodetected scsi errors 828
    - control port access 830
    - destination component 829
    - HP-UX considerations 920, 921
    - maintenance 828
  - backups 812
  - backups levels 818
  - backups, stopping 814
  - bootstrap printing, failure 822
  - client file index
    - size growth 820
  - clients
    - alias 817
    - Solaris, location 915
    - unsynchronized errors 813
  - connectivity issues 850
  - daemons 812
  - devices
    - maintenance 828
    - nonrewinding 832
  - disk label errors 822
  - DNS connection problems 848
  - DNS hostname alias 817
  - ECB counter 815
  - file conversion 824
  - firmware 833
  - hosts table 843, 845
  - HP-UX
    - error messages 920
    - unloading drives 921
    - unsupported media 921
  - illegal characters 816
  - IP configuration issues 848
  - IP errors 842, 843
  - IRIX 923
  - licensing, copy violation 823
  - name resolution 844
  - name server issues 849
  - name servers, disabling 844
  - nsrexec processes 812
  - online indexes 816
  - packet receive buffer 815
  - pathname restrictions 817
  - port range configuration 851
  - portmappers, verifying 846
  - recoveries 812

- interrupted backups 818
- new installation 818
- online indexes 816
- remote access 841
- recovering POSIX hard links 98
- renamed client backups 819
- retrievals 852
- routers 833
- rpcinfo command 846
- scanner program 815, 816
- server errors, binding to 846
- server index 823
- Solaris 914
- storage nodes 854
- technical support information 806
- xview errors 824

## U

- uasm program 816
- unauthorized access 518
- unresponsive browser 856
- unsynchronized clock errors 813
- URL

- Console software 47

## user

- adding 519
- administrator 518
- authentication 533, 534
- deleted 491
- deleting 520
- editing 520
- non-administrator 524
- properties 520
- views, restricting 523
- user authentication 533
- user datagram protocol
  - disabling 533
- user groups 559
  - creating 562
  - privileges 560
- user interface
  - overview 43
  - setting preferences 53
- User List Report 485
- user privileges 55
- User Reports 448

## V

- vanishing managed event 858

## variable

- case sensitivity 536
- for gstd log 859
- GST\_DEBUG 859
- GST\_MAXLOGSIZE 536
- GST\_MAXLOGVERS 536, 859
- setting 536, 537

## verification

- NetWorker User program
  - browse windows 56
  - of files 84

- Verify button 56

- verifying ASR recovery 778

- versions of the gstd log file 536

## view

- document view 464

## viewing

- annotation 502
- enterprise hierarchy 544
- reports 464

## volume pool

- See also pools
- archive 253
- defined 226

## Volume Shadow Copy Service

- commands 802
- controlling from Administration window 799
- controlling from command-prompt 801
- controlling from Sun StorageTek EBS client 800
- limitations with Microsoft Exchange Server 400
- limitations with Microsoft SQL Server 400
- overview 794
- writers 797

## volumes

- archive 285
- client file index
  - removing 585
- cloning 273
  - archive data 285
  - creating 273
  - performance 270



- recovery 283
- duplicating, problems with 271
- labeling 244
  - maximum size 249
  - tips 248
- modes
  - types 366
- nonrewinding 832
- recoveries, required for 409
- recycling 584
- relabeling 361
- removing 583
- save sets
  - recoveries 412
- verify 84

VSS. See Volume Shadow Copy Service

## W

- waiting priority 501, 508, 513
- warning priority 501, 508, 513

- web
  - browser
    - unresponsive 856
  - Console
    - server name 47
- WINS (Windows Internet Naming Service) 564
- WINS (Windows Internet Naming Service)
  - database 96, 439
- Wizard
  - Console Configuration 538
- wizard
  - client configuration 67
- writer 797

## X

- xview, errors 824

## Z

- zone, control 542

