

Oracle® Enterprise Single Sign-on
Provisioning Gateway

OIM Connector User's Guide

Release 11.1.1.1.0

E15691-01

March 2010

Copyright © 2006-2010, Oracle. All rights reserved.

The Programs (which include both the software and documentation) contain proprietary information; they are provided under a license agreement containing restrictions on use and disclosure and are also protected by copyright, patent, and other intellectual and industrial property laws. Reverse engineering, disassembly, or decompilation of the Programs, except to the extent required to obtain interoperability with other independently created software or as specified by law, is prohibited.

The information contained in this document is subject to change without notice. If you find any problems in the documentation, please report them to us in writing. This document is not warranted to be error-free. Except as may be expressly permitted in your license agreement for these Programs, no part of these Programs may be reproduced or transmitted in any form or by any means, electronic or mechanical, for any purpose.

If the Programs are delivered to the United States Government or anyone licensing or using the Programs on behalf of the United States Government, the following notice is applicable:

U.S. GOVERNMENT RIGHTS Programs, software, databases, and related documentation and technical data delivered to U.S. Government customers are "commercial computer software" or "commercial technical data" pursuant to the applicable Federal Acquisition Regulation and agency-specific supplemental regulations. As such, use, duplication, disclosure, modification, and adaptation of the Programs, including documentation and technical data, shall be subject to the licensing restrictions set forth in the applicable Oracle license agreement, and, to the extent applicable, the additional rights set forth in FAR 52.227-19, Commercial Computer Software--Restricted Rights (June 1987). Oracle USA, Inc., 500 Oracle Parkway, Redwood City, CA 94065.

The Programs are not intended for use in any nuclear, aviation, mass transit, medical, or other inherently dangerous applications. It shall be the licensee's responsibility to take all appropriate fail-safe, backup, redundancy and other measures to ensure the safe use of such applications if the Programs are used for such purposes, and we disclaim liability for any damages caused by such use of the Programs.

Oracle, JD Edwards, PeopleSoft, and Siebel are registered trademarks of Oracle Corporation and/or its affiliates. Other names may be trademarks of their respective owners.

The Programs may provide links to Web sites and access to content, products, and services from third parties. Oracle is not responsible for the availability of, or any content provided on, third-party Web sites. You bear all risks associated with the use of such content. If you choose to purchase any products or services from a third party, the relationship is directly between you and the third party. Oracle is not responsible for: (a) the quality of third-party products or services; or (b) fulfilling any of the terms of the agreement with the third party, including delivery of products or services and warranty obligations related to purchased products or services. Oracle is not responsible for any loss or damage of any sort that you may incur from dealing with any third party.

Table of Contents

About the ESSO-PG OIM Connector	4
Audience.....	4
ESSO-PG OIM Components.....	5
Deploying OIM Connector 11.1.1.1	7
Configuring OIMConnector6.0.jar	8
Deployment Steps for Different Application Servers.....	9
Sample Workflow Configuration to Manually Configure ESSO Tasks	18
Defining ESSO-PG Constants	19
Workflow Configuration for any Already Configured Process.....	27
Workflow Configuration for iPlanet User Process	50
Glossary of the Variables.....	77
Passlogix Add Credentials Adapter	77
Observations	80
Using and Testing the Sample Workflow	81
Deployment Environment	81
Libraries	81
Deploying the Oracle Connector	83
Fill in the Values of the AD Server 2003 or AD Server One	86
Adding Values to the VGO Constants Resource	87
Test cases for Creating a New AD User	88

About the ESSO-PG OIM Connector

Oracle Enterprise Single Sign-On Provisioning Gateway (ESSO-PG) provides the ability for an administrator to automatically provision Oracle Enterprise Single Sign-on Logon Manager (ESSO-LM) with a user's ID and password. In a distributed enterprise environment, Oracle Identity Manager (OIM) can be used to provision users into ESSO-enabled applications through ESSO-PG. After the user credential is provisioned into the ESSO environment, OIM enables single sign-on for the users, enhances security, and eliminates the need for end users to ever know, enter, or remember application credentials.

Audience

This guide describes the ESSO-PG OIM Connector. It provides instructions for deploying the OIM Connector and using it to manage the user provisioning of ESSO-PG. It is intended for experienced administrators responsible for the planning, implementation, and deployment of ESSO-PG.

Acronym or Abbreviation	Full Name
SSO Agent	ESSO-LM Agent
SSO Administrative Console	ESSO-LM Administrative Console
ESSO-LM	Oracle Enterprise Single Sign-on Logon Manager
ESSO-AM	Oracle Enterprise Single Sign-on Authentication Manager
ESSO-KM	Oracle Enterprise Single Sign-on Kiosk Manager
ESSO-PG	Oracle Enterprise Single Sign-on Provisioning Gateway
ESSO-PR	Oracle Enterprise Single Sign-on Password Reset
SSO	ESSO-LM

ESSO-PG OIM Components

The ESSO-PG integrated with OIM consists of the following components:

- the ESSO-PG Server, which accepts account credential provisioning information via a Web Services interface, and communicates and updates that information in the ESSO Repository (such as LDAP or a database)
- the ESSO-PG Console, which provides a Web-based administration GUI that communicates with the ESSO-PG Server
- the Oracle Identity Manager Connector, which provides the integration between OIM and ESSO-PG Server. This connector is a Java-based class library, which is made available during product download.
- ESSO-PG CLI (command-line administration tool), which communicates with the ESSO-PG Server.

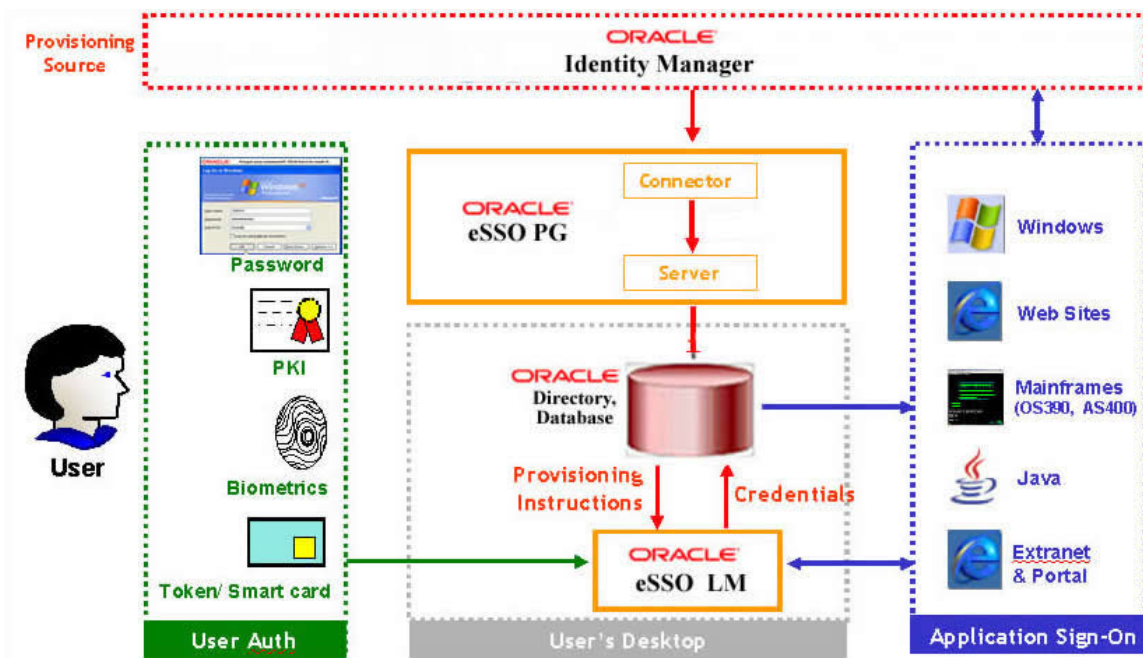

The ESSO-PG solutions extend audit and reporting capabilities to include information about application and application usage to applications. For example, through the ESSO-PG administrator console, administrators can identify all users having a particular application configured in the ESSO admin console and can identify all applications configured in the ESSO environment for a particular user. The ESSO-PG server accepts provisioning instructions from OIM, which it uses to inform individual ESSO-LM agents on the desktop (which are talking to the same ESSO repository as the ESSO-PG server) and updates application configuration additions, deletions, and changes.

The main steps that are required to deploy the connector are:

- Install and set up the ESSO Provisioning Gateway server on the IIS server
- Import the ESSO-PG connector into OIM using the OIM Deployment Management user interface
- Configure the OIM workflow for the Root Resource and Non-Root Resource objects. Refer to the *ESSO-PG OIM Connector Guide* for help in getting started with these configurations.
 - The Root Resource object represents the account used by ESSO-LM to connect to the repository. There can be only one Root Resource Object.
 - A non-root resource object is a resource object that represents an account for which an ESSO template exists.

Deploying OIM Connector 11.1.1.1

The OIM Connector 11.1.1.1 is an interface that enables Oracle Identity Manager (OIM) to communicate with the connector code and manage the user provisioning of ESSO-PG.

Files and Directories that Comprise the Connector

Sr. No.	Content	Purpose	Comments
1	bin\OIMConnector-6.0.jar	This is the library containing the code for OIM to communicate with ESSO-PG.	The jar has to be put in the Javataask folder in the OIM server.
2	src\	Source files for OIM Connector	Might not be available for the end-user client.
3	lib\	Library files for using the OIM Connector 6.0.jar	The files in the thirdparty/endorsed directories
4	docs\	User guides for configuring different systems and the test document	
5	Xml\Adapters.xml	This XML contains the adapters for the Oracle connector. The adapters can be used in for the manual creation of the task in the preconfigured workflows.	This is for the manual creation of the Oracle-related task.
6	XML\VGOconstants.xml	This XML will create a ESSO-PG constant resource and a ESSO-PG constant IT resource	This is for the manual creation of the Oracle-related task.
7	XML\Resourceobjects.xml	The XML that contains preconfigured workflow for a sample AD server and iPlanet server	For sample workflow.
8	XML\ITresources.xml	This XML is the sample IT resources XML that has ESSO-PG constants, iPlanet, and AD server.	For sample workflow.
9	XML\lookups.xml	This XML is the lookups XML for the workflow	For sample workflow.
10	XML\Lookup_ipланet_1.xml XML\Lookup_ipланet_2.xml	XML for the iPlanet workflow	For sample workflow.
11	XML\ReconAdapters.xml	The recon tasks will be imported.	For the reconciliation tasks for different workflows.

Configuring OIMConnector6.0.jar

To configure OIMConnector6.0.jar:

1. Specify the ESSO-PG connection variable values in the configuration file located under

com\passlogix\integration\provision\conf\apiclientconf\
PMClientConfiguration.properties

in *OIMConnector6.0.jar*. The username and password for ESSO-PG are passed from OIM. The *OIMConnector6.0.jar* file is shipped in the package.

2. Configure the javaCLI.serviceurl variable in the *PMClientConfiguration.properties* file to http://<Hostname>/ESSO-PG Service/UP.asmx

where <Hostname> must be replaced with the host of the IIS server running the PG application. Multiple URL's can be put separated by comma. The connector will select each of the URL's from left to right if the first initial fails. The property file is now a parameter in all the Passlogix adapters. The file should be present on the machine on which the OIM server is running and the exact path should be passed as a parameter. The variable is explained in each of the adapters in the document.

3. Configure the javaCLI.serviceclient variable to the name of the provisioning service client, for example, javaCLI.serviceclient=Provisioning Agent.

Deployment Steps for Different Application Servers

WebLogic

1. Verify installation requirements:

Oracle Identity Manager	Oracle Identity Manager v 9.0.1.1561.0 Installation with: WebLogic v 8.1 WebSphere v 5.1.1.5 Oracle9i v 9.2.0.1.0
Host platform for OIM installation	Windows Server 2003

2. Configure the Oracle Identity Manager Server for Microsoft Active Directory and Sun Java System Directory Server:
 - a. Configure Provisioning Adapter for Microsoft Active Directory Rev 4.4.0 and Sun Java System Directory Server Rev 4.1.0 in OIM so that Xellerate users can be provisioned to the above two resources.
 - b. The link for downloading the adapters is:
<http://www.oracle.com/technology/software/products/ias/htdocs/101202.html>
3. Copy OIM interface code and runtime libraries:
 - a. Copy OIMConnector6.0.jar under *xellerate_home\xellerate\JavaTasks*
 - b. Copy the following versions of connector runtime libraries under *xellerate_home\xellerate \ThirdParty*

S.No	Name of Jar	Versions
1	PMCLI.jar	-with 184 KB
2	axis.jar	1.2.1
3	bcprov-jdk13-128.jar	1.28.0
4	commons-discovery-0.2.jar	0.2
5	jaxrpc.jar	-
6	opensaml-1.0.1.jar	1.0.1
7	saaj.jar	-
8	wsdl4j-1.5.1.jar	1.5.1
9	wss4j.jar	-
10.	xmlsec-1.3.0.jar	1.3.0

- c. Set the following as the endorsed directory at the JRE of BEA WebLogic 8.1:

S.No	Name of Jar	Versions
1.	dom.jar	Xerces-J_2_5_0
2.	jaxp-api.jar	1.3
3.	sax.jar	Xerces-J_2_5_0
4.	xalan.jar	2.1.4
5.	xercesImpl.jar	Xerces-J_2_5_0

4. Install Endorsed libraries for Xellerate in WebLogic:
 - a. Stop the WebLogic server.
 - b. Create an endorsed folder in the JRE which WebLogic is using at the lib directory and copy the libraries from the endorsed table in step 33. This is required specific for JRE 1.4.

JBoss

1. Verify the installation requirements:

Oracle Identity Manager	Oracle Release 9.0.1.1849.0 Installation with: Jboss-4.0.3SP1 with JDK 1.4.2
Host platform for OIM installation	Windows Server 2003

2. Configure the Oracle Identity Manager Server for Microsoft Active Directory and Sun Java System Directory Server:
 - a. Configure ESSO-PG for Microsoft Active Directory Rev 4.4.0 and Sun Java System Directory Server Rev 4.1.0 in OIM so that Xellerate users can be provisioned to the preceding two resources. XMLs are also in the package for the testing purpose at step 6.
 - b. The link for downloading the adapters is:

<http://www.oracle.com/technology/software/products/ias/htdocs/101202.html>

3. Copy OIM interface code and runtime libraries:

- a. Copy OIMConnector6.0.jar under *xellerate_home\xellerate\JavaTasks*.
- b. Copy the following versions of connector runtime libraries under *xellerate_home\xellerate\ThirdParty*:

S.No	Name of	Versions
1.	PMCLI.jar	-
2.	activation.jar	1.0.2
3.	axis.jar	1.2.1
4.	bcprov-jdk13-128.jar	1.28.0
5.	commons-discovery-0.2.jar	0.2
6.	commons-logging-1.0.4.jar	1.0.4
7.	jaxrpc.jar	-
8.	log4j-1.2.9.jar	1.2.9
9.	opensaml-1.0.1.jar	1.0.1
10.	saaj.jar	-
11.	wSDL4j-1.5.1.jar	1.5.1
12.	wss4j.jar	-
13.	xmlsec-1.3.0.jar	1.3.0
14.	Mail.jar	-

The following will be copied to *jboss-4.0.3SP1\lib\endorsed*:

S.No	Name of Jar	Versions
1.	dom.jar	Xerces-J_2_5_0
2.	jaxp-api.jar	1.3
3.	sax.jar	Xerces-J_2_5_0
4.	xalan.jar	2.1.4
5.	xercesImpl.jar	Xerces-J_2_5_0

4. Install XML libraries for Xellerate in JBoss:

a. Stop the JBoss server and copy the libraries in the *jboss-4.0.3SP1\lib\endorsed* directory.

b. Replace the old libraries when prompted and restart the JBoss server.

NOTE: For OIM version 9.1.0.1, JBOSS Version 4.2.3.GA and JDK 1.6 all the OIM third party jars excluding "commons-logging-1.0.4.jar" should be added to the JBOSS_CLASSPATH variable of the run.bat file of JBOSS. The "common-logging.jar" residing in the *JBOSS_HOME* /server/default/lib directory should be added in the JBOSS_CLASSPATH.

Here is the sample for adding the third party jars in the JBOSS_CLASSPATH:

```
set OIM_THIRD_PARTY=OIM_HOME\ThirdParty
set
OIM_THIRD_PARTY_JARS=%OIM_THIRD_PARTY%\wss4j.jar;%OIM_THIRD_PARTY%\
axis-1.2.1.jar;JBOSS_HOME\server\default\lib\commons-
logging.jar;%OIM_THIRD_PARTY%\commons-discovery-
0.2.jar;%OIM_THIRD_PARTY%\jaxrpc.jar;%OIM_THIRD_PARTY%\activation.jar;%O
IM_THIRD_PARTY%\opensaml-
1.0.1.jar;%OIM_THIRD_PARTY%\saa.jar;%OIM_THIRD_PARTY%\wsdl4j-
1.5.1.jar;%OIM_THIRD_PARTY%\mail.jar;%OIM_THIRD_PARTY%\xmlsec-
1.3.0.jar;%OIM_THIRD_PARTY%\PMCLI.jar;%OIM_THIRD_PARTY%\bcprov-jdk13-
128.jar
if "%JBOSS_CLASSPATH%" == "" set
RUN_CLASSPATH=%RUNJAR%;%OIM_THIRD_PARTY_JARS%
if "%RUN_CLASSPATH%" == "" set
RUN_CLASSPATH=%JBOSS_CLASSPATH%;%RUNJAR%;%OIM_THIRD_PARTY_JARS
%
```

Where *OIM_HOME* is the OIM server installation directory and
JBOSS_HOME is the JBOSS installation directory

OC4J

1. Verify the installation requirements:

Oracle Identity Manager	OIM Release 9.0.3. Installation with Oracle Containers for J2EE 10g (10.1.3.1.0).
Host platform for OIM installation	Windows Server 2003

2. Configure the Oracle Identity Manager Server for Microsoft Active Directory and Sun Java System Directory Server:

- a. Configure Provisioning Adapter for Microsoft Active Directory Rev 4.4.0 & Sun Java System Directory Server Rev 4.1.0 in OIM so that Xellerate Users can be provisioned to the above two resources. XMLs are also in the package for the testing purpose at step 6.
- b. The link for downloading the adapters is:

<http://www.oracle.com/technology/software/products/ias/htdocs/101202.html>

3. Copy OIM interface code and runtime libraries:

- a. Copy OIMConnector6.0.jar under *xellerate_home\xellerate\JavaTasks*.
- b. Copy the following versions of connector runtime libraries under *xellerate_home\xellerate\ThirdParty*.

S.No	Name of Jar	Versions
1.	PMCLI.jar	-
2.	activation.jar	1.0.2
3.	axis.jar	1.2.1
4.	axis-ant-1.2.1.jar	1.2.1
5.	bcprov-jdk13-128.jar	1.28.0
6.	commons-discovery-0.2.jar	0.2
8.	jaxrpc.jar	-
9.	mail.jar	1.3.1
10.	opensaml-1.0.1.jar	1.0.1
11.	saaj.jar	-
12.	wsdl4j-1.5.1.jar	1.5.1
13.	wss4j.jar	-
14.	xmlsec-1.3.0.jar	1.3.0

- c. The following will be set as the shared library in OC4J

S.No	Name of Jar	Versions
1.	dom.jar	Xerces-J_2_5_0
2.	jaxp-api.jar	1.3
3.	sax.jar	Xerces-J_2_5_0
4.	xalan.jar	2.1.4
5.	xercesImpl.jar	Xerces-J_2_5_0

4. Stop the Oracle server from stop oracle process manager.
5. Remove the (*oc4j_home*)\webervices\lib\ *commons-logging.jar*.
This is required as it creates a log configuration issue with OIM Xellerate logging libraries.
6. Install shared libraries for Xellerate in OC4J:
 7. Open the file (*oc4j_home*)\j2ee\home\config\server.xml
Oc4j_home denotes the OC4J installed directory.

- b. Add an entry for shared-library with name passlogix just after the previous entries:

Shared library entries.

```
<shared-library name="passlogix" version="1.1">  
  1. <code-source path="xercesImpl.jar"/>  
  <code-source path="xalan.jar"/>  
  <code-source path="sax.jar"/>  
  <code-source path="jaxp-api.jar"/>  
  <code-source path="dom.jar"/>  
</shared-library>
```

7. Save the server.xml. You have created a shared library to be used for applications.
 - a. Create a directory named passlogix in (*oc4j_home*)\j2ee\home\shared-lib.
 - b. Then create a directory named 1.1 defining the version of the libraries and put all the specified jars in it.
 - c. Open the file (*oc4j_home*)\j2ee\home\application-deployments\Xellerate\ orion-application.xml.
 - a. This xml will assign the Xellerate application to the shared library just created.

- d. Add the following entry:

```
<imported-shared-libraries>
  <import-shared-library name="passlogix" max-
    version="1.3"/>
</imported-shared-libraries>
```

- e. Add this entry before the `</orion-application>` tag at the end of the file and save the file. The max-version must be max version that you want Xellerate to use. In this case, it should be greater than 1.1. Start the OC4J server.

The steps are required to make the OIMConnector6.0.jar work on OC4J. The next steps will be on OIM to create or import the workflow XMLs and then test the connector.

WebSphere

1. Verify installation requirements:

Oracle Identity Manager	Oracle Identity Manager v. 9.0.1 Installation with: WebSphere v. 5.1.1.5 Oracle9i v 9.2.0.1.0
Host platform for OIM installation	Windows Server 2003

2. Configure the Oracle Identity Manager Server for Microsoft Active Directory and Sun Java System Directory Server:
 - a. Configure ESSO-PG for Microsoft Active Directory Rev 4.4.0 and Sun Java System Directory Server Rev 4.1.0 in OIM so that Xellerate users can be provisioned to the preceding two resources.
 - b. Use the following link to download the adapters:
<http://www.oracle.com/technology/software/products/ias/htdocs/101202.html>
3. Copy the OIM interface code and runtime libraries:
 1. Copy OIMConnector6.0.jar under *xellerate_home\Xellerate\JavaTasks*

2. Copy the following versions of connector runtime libraries under *xellerate_home\xellerate \ThirdParty*:

S.No	Name of Jar	Versions
1.	PMCLI.jar	-
2.	activation.jar	1.0.2
3.	axis.jar	1.2.1
4.	axis-ant-1.2.1.jar	1.2.1
5.	bcprov-jdk13-128.jar	1.28.0
6.	commons-discovery-0.2.jar	0.2
7.	commons-logging-1.0.4.jar	1.0.4
8.	jaxrpc.jar	-
9.	log4j-1.2.9.jar	1.2.9
10.	mail.jar	1.3.1
11.	opensaml-1.0.1.jar	1.0.1
12.	saaj.jar	-
13.	wsdl4j-1.5.1.jar	1.5.1
14.	wss4j.jar	-
15.	xmlsec-1.3.0.jar	1.3.0

4. Reference the following versions of connector runtime libraries under Shared Libraries of IBM WebSphere 5.1.1.5:

Sr. No.	Name of Jar	Versions
1.	dom.jar	Xerces-J_2_5_0
2.	jaxp-api.jar	1.3
3.	sax.jar	Xerces-J_2_5_0
4.	xalan.jar	2.1.4
5.	xercesImpl.jar	Xerces-J_2_5_0

5. Restart the WebSphere server.

Sample Workflow Configuration to Manually Configure ESSO Tasks

Consider that the AD User is the workflow already configured and consider it as the *Root Resource Object*. Root resource is the resource that will contain the ESSO data (ESSO Repository example: AD or Sun LDAP or iPlanet). The user must be present on the Root Resource first and then the credentials for the other applications can be registered on the ESSO-PG server. Any other resource object (like iPlanet) or IT resource (like AD Server 1, iPlanet User) is classified as Non-Root Resource Object and Non-Root IT resource, respectively.

For any resource object process definitions that are already configured (Root Resource or Non-Root Resource) for Create User, Password Updated, or Delete User process tasks, a corresponding process task for Oracle Add Credential, Oracle Change Password, or Oracle Delete User is added and mapped with the response codes of Create User, Password Updated. The new tasks that are added for Oracle will be properly configured to the corresponding workflow variables (process form). The tasks of Oracle will be conditional based on the task completion of the preconfigured workflow. This document explains the addition of the Oracle tasks to the already configured workflow for AD (Root Resource), iPlanet (Non-Root Resource).

The adapters for root resource and non-root resource Object process tasks must be configured differently and check is made for Root Resource Provisioning before triggering the Add Credential, Change Password, or Delete Credential methods against ESSO-PG server.

Defining ESSO-PG Constants

Create an ESSO-PG Constants Resource

Sr. No.	Field Value	Purpose
1	ROOT_RESOURCE_NAME	The name denotes the IT Resource name that is used to connect to the AD Server. This name will be sent to the ESSO-PG server by the connector. This means that the ESSO-PG should have a template name with this field value. This is will be the repository for ESSO-LM also.
2	ROOT_RESOURCE_OBJECT_NAME	The resource object name is the actually name that is there on the process definition of the AD server.
3	RootITResource_ProcessFormVariable	The variable field name on the AD user process form. This will choose the correct AD server connection parameters at runtime. You can have different AD servers configured with different IT resource values and select each at runtime while the provisioning process is executed.
4	RootUserID_ProcessFormVariable	The field that will be the UID that is to be used as the SSO id for a particular user. This value will be used as the SSO ID while sending the credentials instructions to ESSO-PG by the connector.
5	VGoEnabled Resources	This field will contain the list of the resources that are enabled for the Oracle credentials. The first member will be the ROOT_RESOURCE_NAME from Sr. No. 1 followed by all the other applications separated by comma. The names that are specified here are the actual templates that must be created to successfully add the credentials from the connector.
6	serviceUserName	The username of the Oracle administrative console (domain\username).This field is encrypted on the backend database.
7	servicePassword	The password of the username that is used in Sr. No. 6.This field is encrypted on the backend database.
8	Propertyfile	This is the variable that will have the initialization parameters for the connector pack. It has the values of the serviceurl and the service agent name. The service URL's can be multiple separated by comma. It will be the exact path of the property file present on the machine on which the OIM server is running.

Sample Workflow Configuration to Manually Configure ESSO Tasks

1. Open the IT Resources Information definition form and create VGO PM Constant Resource with the following parameters:

ROOT_RESOURCE_NAME	
ROOT_RESOURCE_OBJECT_NAME	
RootITResource_ProcessFormVariable	
RootUserID_ProcessFormVariable	
VGoEnabled Resources	
serviceUserName	Encrypted
servicePassword	Encrypted
Propertyfile	

IT Resources Information

Name

Type VGO PM Constant Resource
Remote Manager

Parameters Administrators

	Name	Value
1	ROOT_RESOURCE_NAME	AD Server 2003
2	ROOT_RESOURCE_OBJECT_NAME	AD User
3	RootITResource_ProcessFormVariable	UD_ADUSER_AD
4	RootUserID_ProcessFormVariable	UD_ADUSER_UID
5	VGoEnabled Resources	AD Server 2003, iPlanet User,
6	servicePassword	*****
7	serviceUserName	*****

2. Create an IT Resource *VGO PM Constants* of type *VGO PM Constant Resource* and enter the following values which will depend on the actual workflow implemented.

- The following table shows the sample values that are actually in the provided sample workflow:

ROOT_RESOURCE_NAME	AD Server 2003
ROOT_RESOURCE_OBJECT_NAME	AD User
RootITResource_ProcessFormVariable	UD_ADUSER_AD
RootUserID_ProcessFormVariable	UD_ADUSER_UID
*VGoEnabled Resources	AD Server 2003, iPlanet User, AD Server 1
serviceUserName	As per the ESSO-PG installation
servicePassword	As per the ESSO-PG installation
Property file	

*Put all the VgoEnabled Resource here (comma-separated)

You can accomplish the same result by using the XML provided in the package:

- Import the XML *VGOconstants.xml* from the package. Use the Web interface import functionality to add these to OIM:

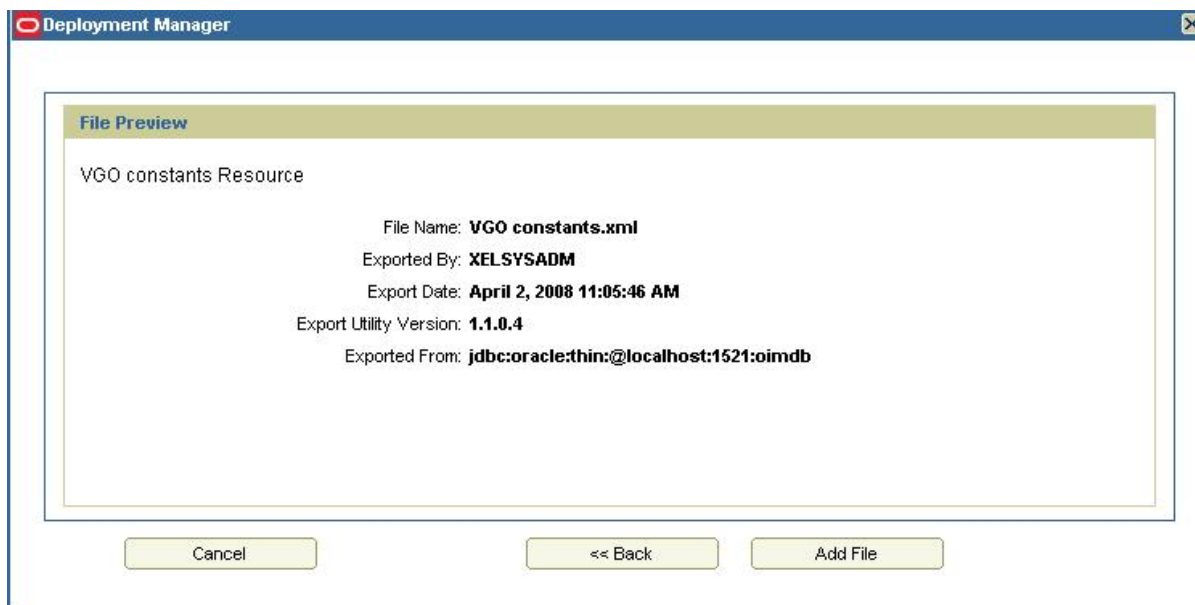

- The instance is already created so the new instance option can be skipped (as shown in the following screen). This will add the *VGOconstants* resource. Note this is the optional step for creating the *VGOconstants* resource.

http://192.168.1.227:8080 - Oracle Identity Manager - Microsoft Internet Explorer

Deployment Manager - Import

Click Add File to add more files.

Show Information Reset Legend

Summary **Current Selections** **Objects Removed From Import**

Import Files
Add...
Substitutions
Add...
IT Resources
Add...
New Groups
Add...

Deployment Manager
Provide IT Resource Instance Data.

VGO PM Constant Resource
VGO PM Constants
<< New Instance >>

Provide the name of the IT resource instance to be created.
Instance Name:

Parameter Name	Parameter Value
servicePassword	<input type="text"/>
RootITResource_ProcessFormVariable	<input type="text"/>
ROOT_RESOURCE_NAME	<input type="text"/>
ROOT_RESOURCE_OBJECT_NAME	<input type="text"/>
serviceUserName	<input type="text"/>
RootUserID_ProcessFormVariable	<input type="text"/>
VGoEnabled Resources	<input type="text"/>

Cancel IT Resource Modification << Back **Skip** Next

Add File Import

Skip this instance

Define ESSO-PG Constant Resource Type Field in AD User Process Form

The new field is required because during the provisioning process the ESSO-PG connection parameters are required by the Oracle connector. This step will be needed for all the workflows that have the process form. We will be looking at the AD process form (Root Resource) and the iPlanet (Non-Root Resource). You make it invisible but can make it visible and can define a lookup to have more than one ESSO-LM deployed. Then the IT resource values will be different as in [Create a ESSO-PG Constants Resource](#).

1. Open the AD User process form.
2. Make a new version of the New AD User form.
3. Add a new field, *VGOADConstants*, as follows:

Name	Variant Type	Length	Field Label	Field Type	Default Value
VGOADConstants#	Long		VgoADConstants	ITResourceLookUpField	<i>VGO PM Constants*</i>

*Put the IT Resource Name *VGO PM Constants* defined earlier.

#*VGOADCONSTANTS* will be preceded by UD_ADUSER_

4. In the **Properties** tab, add properties for *VGOADConstants*.
 - a. In the Add Property window, select the **Type** item from **Property Name**. Select **VGO PM Constant Resource** from the **Property Value** box.
 - b. Add another property, select **Visible Field** item from **Property Name**. Enter **false** in the **Property Value** box
5. Make the New AD User form active.

Edit Property

Component Property

Column Name: Column Type:

Property Name: Property Value:

Filter Column: Source:

Field:

Define ESSO-PG Constant Resource Type Field in iPlanet User Process Form

1. Open the iPlanet User process form.
2. Make a new version, New IPNT User.

Object Permissions Properties Administrators Usage Pre-Populate Default Columns User Defined Fields								
Additional Columns					Child Table(s)			
	Name	Variant Type	Length	Field Label	Field Type	Default Value	Order	Application Pr
1	UD_IPNT_USR_VGOIPNTCONSTANTS	long		Vgo IPNT Constants	ITResourceLookupField	VGO PM Constants	14	<input type="checkbox"/>
2	UD_IPNT_USR_USERID	String	50	User ID	TextField		1	<input type="checkbox"/>
3	UD_IPNT_USR_PASSWORD	String	15	Password	PasswordField		2	<input type="checkbox"/>
4	UD_IPNT_USR_TITLE	String	30	Title	ComboBox	Mr.	3	<input type="checkbox"/>
5	UD_IPNT_USR_FIRST_NAME	String	40	First Name	TextField		4	<input type="checkbox"/>
6	UD_IPNT_USR_MIDDLE_INITIAL	String	8	Middle Name	TextField		5	<input type="checkbox"/>
7	UD_IPNT_USR_LAST_NAME	String	40	Last Name	TextField		6	<input type="checkbox"/>
8	UD_IPNT_USR_ORGANIZATION	String	400	Organization DN	LookupField	ou=People	7	<input type="checkbox"/>
9	UD_IPNT_USR_DEPARTMENT	String	100	Department	LookupField	Department1	8	<input type="checkbox"/>
10	UD_IPNT_USR_LOCATION	String	100	Location	LookupField	Bangalore	9	<input type="checkbox"/>
11	UD_IPNT_USR_TELEPHONE	String	20	Telephone	TextField		10	<input type="checkbox"/>
12	UD_IPNT_USR_EMAIL	String	245	Email	TextField		11	<input type="checkbox"/>
13	UD_IPNT_USR_COMM_LANG	String	50	Communication Language	ComboBox	English	12	<input type="checkbox"/>
14	UD_IPNT_USR_SERVER	long		Server	ITResourceLookupField	iPlanet User	13	<input type="checkbox"/>

3. Add a new field, *VGOIPNTConstants*, as follows. The new field will help at runtime to get the data for the *VGOconstant* connection parameters that are prefilled in the IT resource *VGO PM Constants*.

Name	Variant Type	Length	Field Label	Field Type	Default Value
VGOIPNTConstants#	Long		VgoIPNTConstants	ITResourceLookUpField	VGO PM Constants*

*Enter the IT Resource Name, *VGO PM Constants*, defined earlier.

4. In the Properties tab, add properties for *VGOIPNTConstants*.
 - a. In the Add Property window that appears, select the **Type** item from **Property Name**. Select **VGO PM Constant Resource** from **Property Value**.
 - b. Add another property, select **Visible Field** item from **Property Name**. Enter **false** in the **Property Value** box.

- Column Name:** A text box containing "Vqo IPNT Constants".
- Column Type:** A text box containing "ITResourceLookupField".
- Property Name:** A dropdown menu currently showing "Visible Field".
- Property Value:** A text box containing "false".
- Filter Column:** An empty dropdown menu.
- Source:** An empty dropdown menu.
- Field:** An empty dropdown menu.

A red oval is drawn around the "Property Name" dropdown and the "Property Value" text box.

5. Make new IPNT User form active.

Workflow Configuration for any Already Configured Process

Importing the Oracle Adapters

The XML Adapters.xml contains the following adapters that can be used for any pre-configured workflows. The task can be created on the process definition of the required workflow (AD, iPlanet, ODB). Add the following adapters as required.

Sr. No.	Adapter Name	Purpose
1	adpPASSLOGIXADDCREDENTIALROOTRESOURCEOBJECT	<p>This is the adapter that is used to add the credentials of the Root Resource which is the same for the ESSO-LM repository. The root resource has to be provisioned to the user before adding the other applications to the user.</p> <p>Works as follows :</p> <p>If the current AD is the root AD then add the credentials directly.</p> <p>It checks the resource provisioned for the user at runtime.</p> <p>It matches all the resource objects provisioned with the root resource for the workflow.</p> <p>Checks if the IT resource name is present in the <i>VGOenabledresources</i> in the VGO constants.</p> <p>If the Root Resource is provisioned it get the UID that was set for the SSO and then adds the new application credentials.</p>

Sr. No.	Adapter Name	Purpose
2	adpPASSLOGIXADDCREDENTIALNON ROOTRESOURCEOBJECT	<p>This is the adapter that is used to add the credentials of the resource which has the workflow defined. The adapter will check if the name is in the enabled resources in the <i>VGOEnabledResources</i> field of ESSO-PG constants.</p> <p>Works as follows :</p> <p>It checks the resource provisioned for the runtime user.</p> <p>It matches all the resource objects provisioned with the root resource for the workflow and if present then proceeds else throws the error saying "Root resource not provisioned"</p> <p>Checks if the IT resource name is present in the <i>VGOenabledresources</i> in the ESSO-PG constants</p> <p>If the root resource is provisioned it get the UID that was set for the SSO and then adds the new application credentials.</p>
3	adpPASSLOGIXDELETEUSERROOTRE SOURCE	Deletes credentials of the root resource from the Oracle ESSO-PG console
4	adpPASSLOGIXDELETEUSERNONROO TRESOURCE	<p>Deletes the credentials of the non-root resource from the ESSO-PG.</p> <p>Works as follows:</p> <p>It checks the resource provisioned for the runtime user.</p> <p>It matches all the resource objects provisioned to the user with the root resource for the workflow and if present then proceeds else throws the error saying "Root resource not provisioned"</p> <p>Checks if the current IT resource name is present in the <i>VGOenabledresources</i> in the VGO constants</p> <p>Sends the delete credentials instructions to ESSO-PG.</p>

Sample Workflow Configuration to Manually Configure ESSO Tasks

Sr. No.	Adapter Name	Purpose
5	adpPASSLOGIXCHANGEPASSWORD	<p>Changes the password for the different applications.</p> <p>Works as follows:</p> <p>It checks the resource provisioned for the runtime user.</p> <p>It matches all the resource objects provisioned to the user with the root resource for the workflow: if present, then proceeds; if not, throws the error "Root resource not provisioned."</p> <p>Checks if the current IT resource name is present in the <i>VGOenabledresources</i> in the ESSO-PG constants</p> <p>Sends the change credentials instructions to ESSO-PG.</p>
6	adpRECONCILIATIONPASSLOGIXADD CREDENTIAL	<p>Adds the credentials for the new provisioned application for the user .</p> <p>Works as follows :</p> <p>Gets the current resource name</p> <p>Checks if it is enabled in the <i>vgoenabledresources</i> in the VGO constantsresource.</p> <p>Then adds the credentials to the ESSO-PG by calling the Add Credentials method of the ESSO-PG admin console.</p>

1. Import the *Xml\Adapters.xml*, *ReconAdapters*. Use the deployment manager from the Web interface.
2. The names of the adapters will be displayed in the import window. Import all the adapters shown in the following screens. After the adapters are imported, the list of the adapters will be shown in the Adapter Factory table in the Design console.

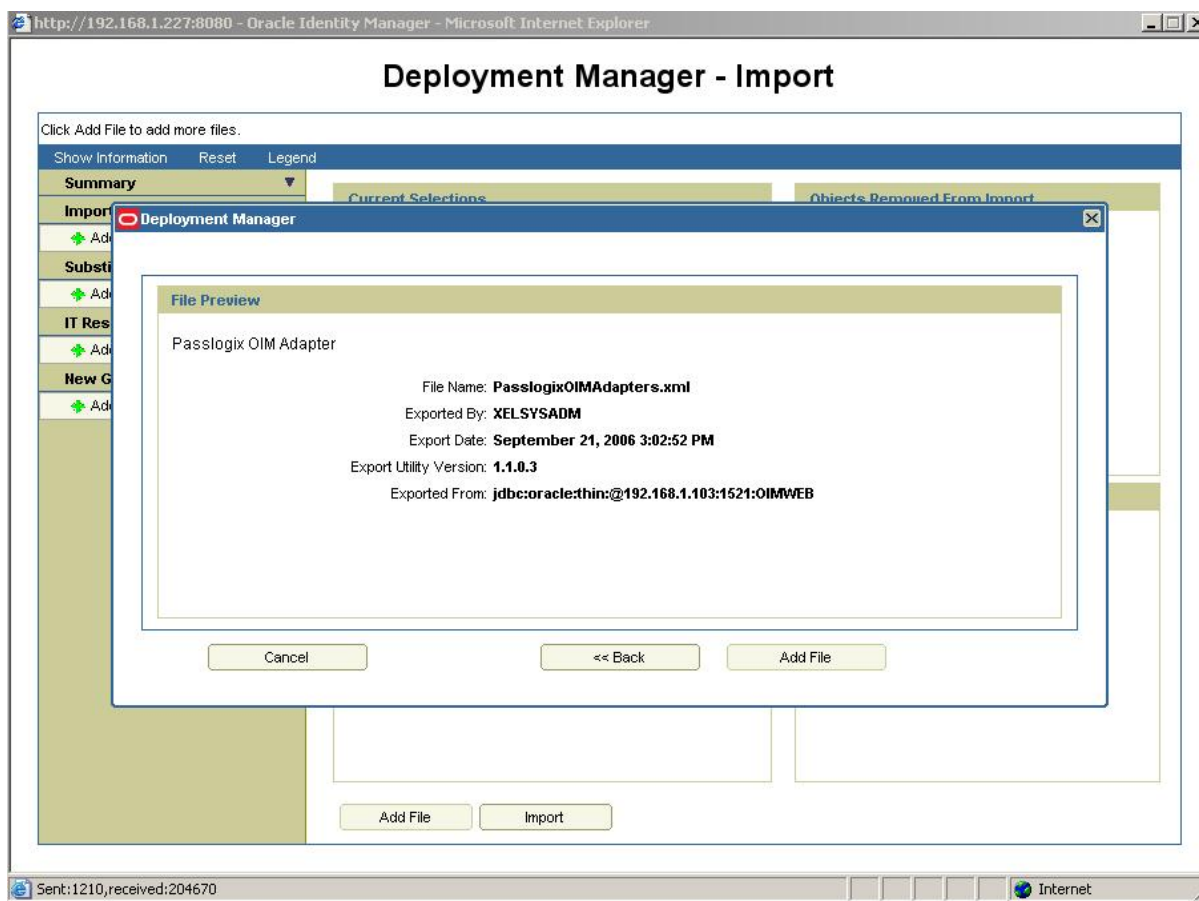

Sample Workflow Configuration to Manually Configure ESSO Tasks

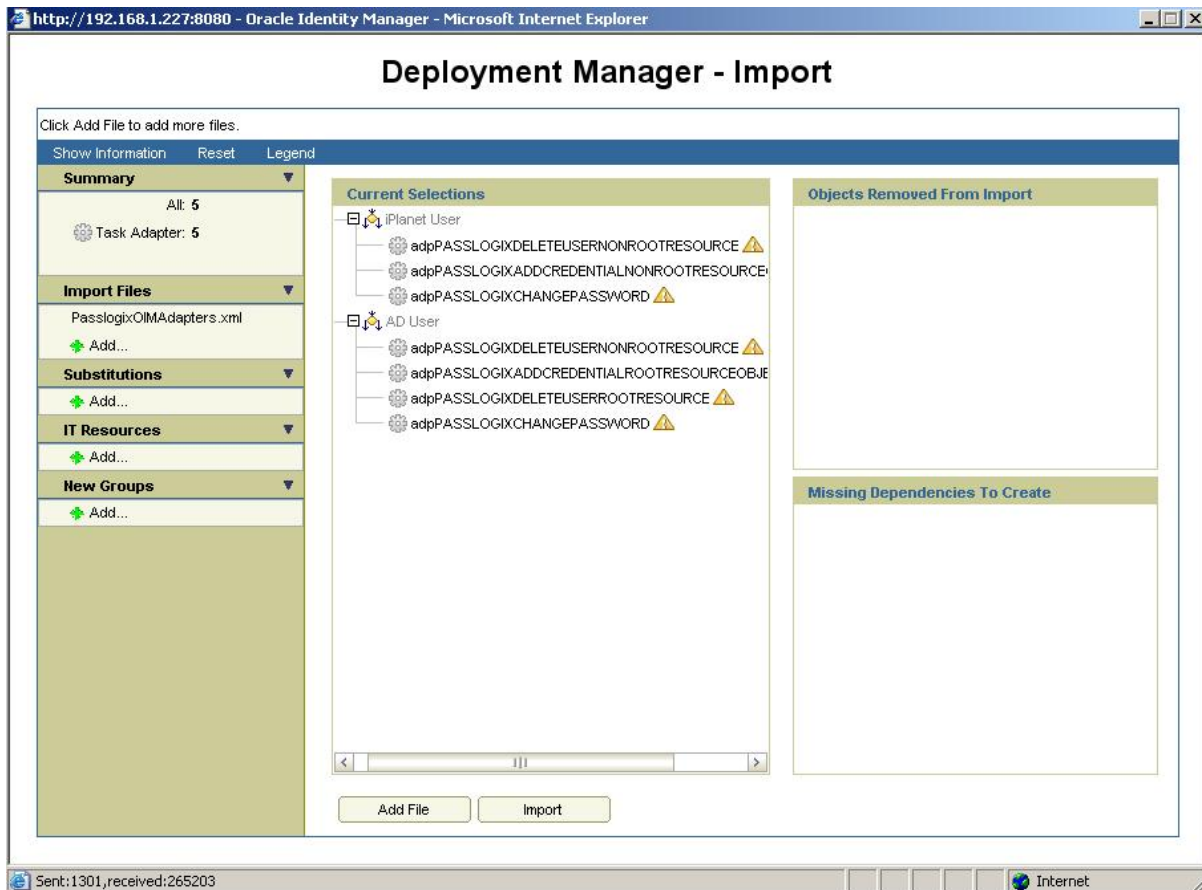

	Adapter Name	Adapter Type ▼	Co...	Disable Adapter	Description	Last Edit	Encoded...
1	Passlogix Delete User Non Root Resource	Process Task	OK	<input type="checkbox"/>	This adapter	04/01/08 8:44 PM	T
2	Passlogix Add Credential Root Resource Object	Process Task	OK	<input type="checkbox"/>	This adapter	04/01/08 8:44 PM	T
3	Passlogix Add Credential Non Root Resource Object	Process Task	OK	<input type="checkbox"/>	This adapter	04/01/08 8:44 PM	T
4	Passlogix Delete User Root Resource	Process Task	OK	<input type="checkbox"/>	This adapter	04/01/08 8:44 PM	T
5	Passlogix Change Password	Process Task	OK	<input type="checkbox"/>	This adapter	04/01/08 8:44 PM	T

Create the Passlogix Add Credential Process Task

This section describes how to:

- create the Passlogix Add Credential Process Task
 - attach the Passlogix Add Credential Root Resource Object adapter to it
 - map the adapter variables.
1. Open the AD User Process form that is already configured for basic user operations like creating, modifying, and deleting. Here the AD process is the same repository for the ESSO-LM. For the manual provisioning of the user, the user is first created on AD and then on the Oracle ESSO-PG administrative console.
 2. Add a Passlogix Add Credential task.

3. Verify that the **Required for Completion**, **Allow Cancellation while Pending**, and **Conditional** check boxes are selected. Select **No Effect** from the **Task Effect** combination box.

- Conditional**: ☒
- Required for Completion**: ☒
- Allow Cancellation while Pending**: ☒
- Task Effect**: No Effect (selected from a dropdown)
- Disable Manual Insert**: ☐
- Allow Multiple Instances**: ☐
- Retry Period in Minutes**:
- Retry Count**:

4. In the **Task to Object Status Mapping** tab of the Creating New Task window, map the Completed (C) process task status with the Provisioned resource object status.

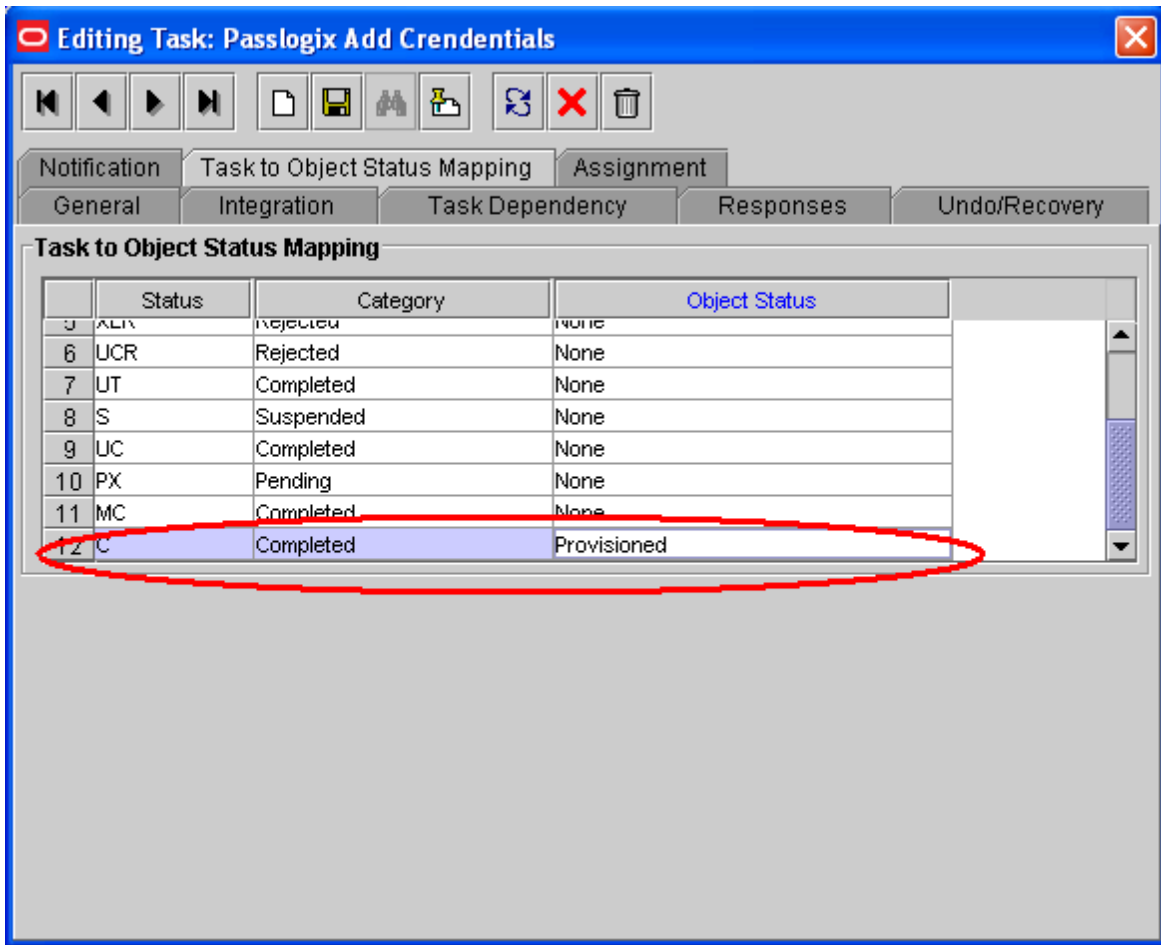

- Now under **Integration** tab attach the *adpPasslogixAddCredentialRootResourceObject* adapter to the task and map its variables as shown in the next two screens.

Process Definition

Name: AD User Map Descriptive Field Render Workflow

Type: Provisioning ☒ Default Process ☒ Auto Pre-populate

Object Name: AD User

Form Assistant

Table Name

Tasks

Add

Delete

Notification

General

Event Handler

Adapter Variable

Map

Handler Selection

Handler Type

☐ System ☒ Adapter

	Handler Name
1	adpPASSLOGIXDELETEUSERNONROOTRESOURCE
2	adpPASSLOGIXADDCREDENTIALROOTRESOURCEOBJECT
3	adpPASSLOGIXADDCREDENTIALNONROOTRESOURCEOBJECT
4	adpPASSLOGIXDELETEUSERROOTRESOURCE
5	adpPASSLOGIXCHANGEPASSWORD
6	adpADSETUSERCNSTANDARD
7	adpADDELETEGROUP
8	adpADREMOVEUSERFROMGROUP

Description

This adapter checks for Provisioning of Root IT Resource for Root Resource Object and adds the credentials for v-Go PM

The adapter for adding the root resource credentials

	Handler Name	Map	Required for Completion	Constant Duration
23	Password Updated	adpADSETUSERPASSWORD	<input checked="" type="checkbox"/>	<input checked="" type="checkbox"/>
24	Account Expiration Date Updated	adpADSETACCOMTEXPDATE	<input checked="" type="checkbox"/>	<input checked="" type="checkbox"/>
25	Enable User	adpADENABLEUSER	<input checked="" type="checkbox"/>	<input checked="" type="checkbox"/>

Editing Task: Passlogix Add Credential

Notification Task to Object Status Mapping Assignment

General Integration Task Dependency Responses Undo/Recovery

Event Handler/Adapter

Name: SLOGIXADDCREDENTIALROOTRESOURCEOBJECT Add

Status: Ready Remove

Adapter Variables

Map		Mapped (Y/N)	Name	Description
	1	Y	Adapter return value	Return variable
	2	Y	UserKey	UserKey
	3	Y	ssoApplicationPWD	ssoApplicationPWD
	4	Y	CurrentProcessInstanceKey	CurrentProcessInstanceKey
	5	Y	ssoApplicationUserID	ssoApplicationUserID
	6	Y	ssoUserID	ssoUserID
	7	Y	RESOURCE_OBJECT_NAME	RESOURCE_OBJECT_NAME
	8	Y	ROOT_RESOURCE_NAME	ROOT_RESOURCE_NAME
	9	Y	CurrentITResource_ProcessFormVariable	CurrentITResource_ProcessFormVariable
	10	Y	RootITResource_ProcessFormVariable	RootITResource_ProcessFormVariable
	11	Y	RootUserID_ProcessFormVariable	RootUserID_ProcessFormVariable
	12	Y	vGoEnabledResources	vGo Enabled Resources
	13	Y	serviceUserName	serviceUserNamme
	14	Y	servicePassword	servicePassword
	15	Y	propertiesFile	propertiesFile
	16	Y	statusString	Status string seperated by comma

6. Map the variables for the task as shown in the following table:

Variable Name	Data Type	Map To	Qualifier	IT Asset Type/Literal Value	IT Asset Property
Adapter return value	Object	Response Code	NA	NA	
User Key	long	User Definition	User Key	NA	
ssoApplicationUserID	String	Process Data	User Id	NA	

ssoApplicationPWD	String	Process Data	Password	NA	
CurrentProcessInstanceKey	long	Process Data	Process Instance	NA	
#CurrentITResource_ProcessFormVar	String	Literal	String	UD_ADUSE R_AD	NA
Root_Resource_Name	String	IT Resources	VgoADCon stants	VGO PM Constant Resource	Root_Resource _Name
Root_Resource_Object_Nam e	String	IT Resources	VgoADCon stants	VGO PM Constant Resource	Root_Resource _Object_Name
RootITResource_ProcessFormVariable	String	IT Resources	VgoADCon stants	VGO PM Constant Resource	RootITResourc e_ProcFormVar
RootUserID_ProcessFormVariable	String	IT Resources	VgoADCon stants	VGO PM Constant Resource	RootUserID_Pr ocFormVar
VgoEnabledResources	String	IT Resource	VgoADCon stants	VGO PM Constant Resource	VgoEnabledRes ources
serviceUserName	String	IT Resource	VgoADCon stants	VGO PM Constant Resource	serviceUserNa me
servicePassword	String	IT Resource	VgoADCon stants	VGO PM Constant Resource	servicePasswor d
Propertyfile	String	Literal	String	Exact path of the PMClientCo nfiguration. proproperties	

Sample Workflow Configuration to Manually Configure ESSO Tasks

statusString	String	Literal	String	Comma separated status values which you want to be taken into consideration e.g. Provisioned, Disabled, Enabled	
--------------	--------	---------	--------	---	--

This is the column name for IT Resource field of the Resource Object Form.

- Under the **Responses** tab of Create User process task of the AD User process, select and highlight the **true** response. Then, from the **Tasks to Generate** region of this tab, select and assign the Passlogix Add Credential task. By doing this, you are configuring the Passlogix Add Credential to be fired when the user is successfully created for the AD workflow. This means that the credentials will be sent to the Oracle connector and the user will be registered with the ESSO-PG repository, which is the same AD root resource.

Response	Description	Status
1 true	User successfully created	C
2 UNKNOWN	An unknown response was received	R
3 false	User not created properly	R

Task Name
1 Get Object GUID Created
2 Account Expiration Date Updated
3 Passlogix Add Credential

8. Click **Save**.

Create the Passlogix Change Password Process Task

This section describes how to:

- create the Passlogix Change Password process task
- attach the Passlogix Change password adapter
- map the adapter variables.

This task is called every time that there is a change in the password for the AD user profile. This call triggers a task related to change password task credential task for ESSO-PG.

To add an Passlogix Change Password process task:

1. Open the AD User Process definition.
2. Add a Passlogix Change Password task in the AD workflow.
3. Select the **Required for Completion, Allow Cancellation while Pending, Conditional,** and **Allow Multiple Instances** check boxes. Select **No Effect** from the **Task Effect** combination box.

Editing Task: Passlogix Change Password

Notification Task to Object Status Mapping Assignment

General Integration Task Dependency Responses Undo/Recovery

Task Name: Passlogix Change Password

Task Description:

Duration:

Days: Hours: Minutes:

Task Properties

Conditional ☒ Disable Manual Insert ☐ Retry Period in Minutes:

Required for Completion ☒ Allow Cancellation while Pending ☒ Retry Count:

Constant Duration ☐ Allow Multiple Instances ☒

Task Effect: No Effect

Child Table: Trigger Type:

4. In the **Task to Object Status Mapping** tab of the Creating New Task window, map the Completed (C) process task status with the Provisioned resource object status.

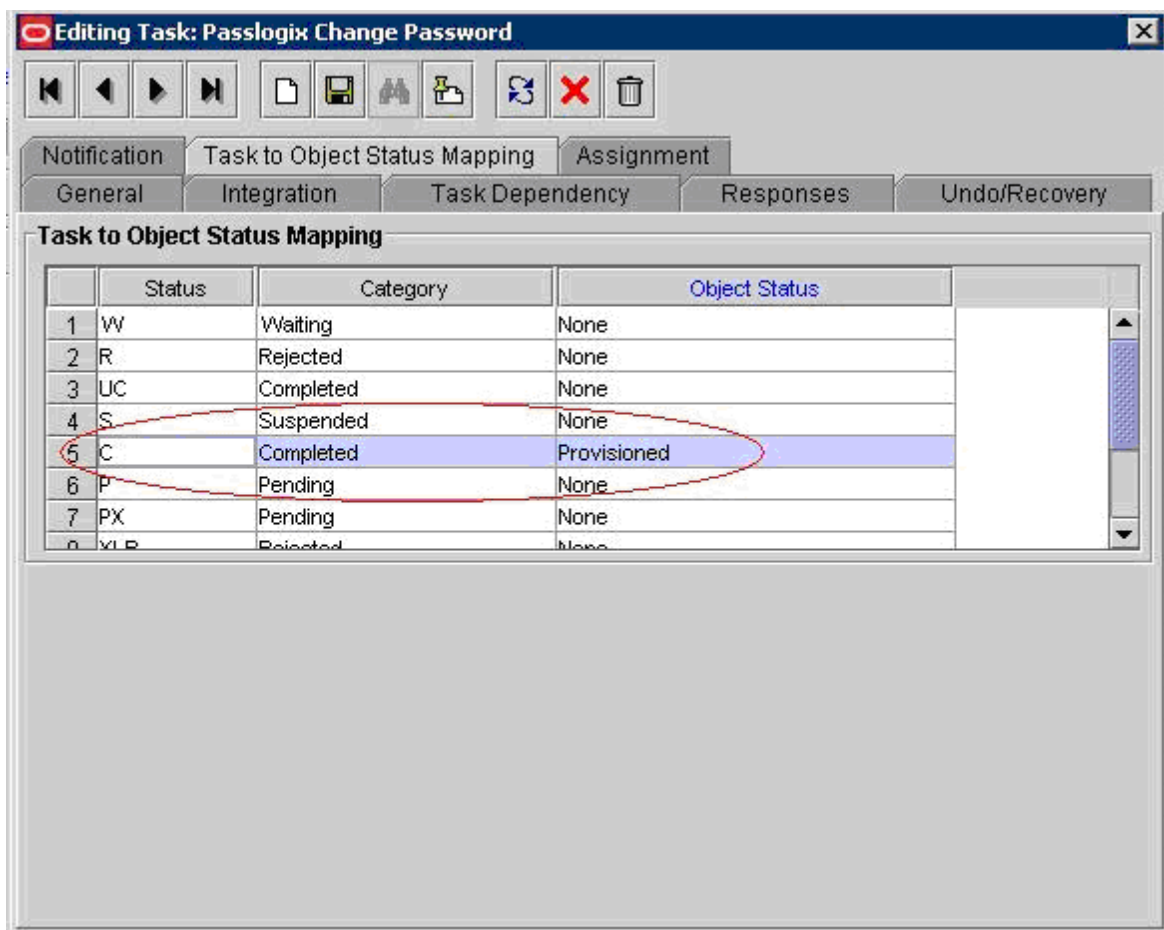

5. Under the **Integration** tab, attach the *adpPasslogixChangePassword* adapter to the task and map its variables as follows:

Variable Name	Data Type	Map To	Qualifier	IT Asset Type/Literal Value	IT Asset Property
Adapter return value	Object	Response Code	NA	NA	
User Key	long	User Definition	User Key	NA	
ssoApplicationUserID	String	Process Data	User Id	NA	
ssoApplicationPWD	String	Process Data	Password	NA	
CurrentProcessInstanceKey	long	Process Data	Process Instance	NA	
#CurrentITResource_ProcessFormVar	String	Literal	String	UD_ADUSER_A D	NA
Root_Resource_Name	String	IT Resources	VgoADCons	VGO PM Constant	Root_Resource

Sample Workflow Configuration to Manually Configure ESSO Tasks

Variable Name	Data Type	Map To	Qualifier	IT Asset Type/Literal Value	IT Asset Property
			tants	<i>Resource</i>	_Name
Root_Resource_Object_Name	String	IT Resources	VgoADCons tants	<i>VGO PM Constant Resource</i>	Root_Resource _Object_Name
RootITResource_ProcessFormVa riable	String	IT Resources	VgoADCons tants	<i>VGO PM Constant Resource</i>	RootITResourc e_ProcFormVar
RootUserID_ ProcessFormVariable	String	IT Resources	VgoADCons tants	<i>VGO PM Constant Resource</i>	RootUserID_Pr ocFormVar
VgoEnabledResources	String	IT Resource	VgoADCons tants	<i>VGO PM Constant Resource</i>	VgoEnabledRes ources
serviceUserName	String	IT Resource	VgoADCons tants	<i>VGO PM Constant Resource</i>	serviceUserNa me
servicePassword	String	IT Resource	VgoADCons tants	<i>VGO PM Constant Resource</i>	servicePasswor d
Propertyfile	String	Literal	String	<i>Exact path of the PMClientConfig uration.propro erties</i>	
statusString	String	Literal	String	<i>Comma separated status values which you want to be taken into consideration e.g. Provisioned,Disa bled,Enabled</i>	

This is the column name for IT Resource field of the Resource Object form.

- Under the **Responses** tab of Password Updated process task of AD User process, select and highlight the **true** response. Then, from the **Tasks to Generate** region of this tab, select and assign the new created Oracle Change Password task.

By doing this, you call the Oracle Change Password task for each change password task for the AD workflow. This will be same for any workflow that has a change password task in the workflow.

Editing Task: Password Updated

Notification | Task to Object Status Mapping | Assignment | **General** | Integration | Task Dependency | **Responses** | Undo/Recovery

Responses

	Response	Description	Status
1	UNKNOWN	An unknown response was received	R
2	false	Password not set	R
3	true	Password was set	C

Tasks To Generate

	Task Name
1	Passlogix Change Password

7. Click **Save**.

Create Passlogix Delete User Root Resource Process Task

This section describes how to:

- create the Passlogix Delete User Root Resource process task
- attach the Passlogix Delete User Root Resource adapter
- map the adapter variables

1. Open the AD User Process form
2. Add a Passlogix Delete User Root Resource task.

Editing Task: Passlogix Delete User Root Resource

Notification Task to Object Status Mapping Assignment

General Integration Task Dependency Responses Undo/Recovery

Task Name: Passlogix Delete User Root Resource

Task Description:

Duration:

Days: Hours: Minutes:

Task Properties

Conditional ☒ Disable Manual Insert ☐ Retry Period in Minutes

Required for Completion ☒ Allow Cancellation while Pending ☒ Retry Count

Constant Duration ☐ Allow Multiple Instances ☒

Task Effect: No Effect

Child Table: Trigger Type:

3. Select the **Required for Completion**, **Allow Cancellation while Pending**, and **Conditional** check boxes. Select **No Effect** from the **Task Effect** combination box.
4. Under **Integration** tab, attach the *adpPasslogixDeleteUserRootResource* adapter to the task and map its variables as shown in the following screen:

Editing Task: Passlogix Delete User Root Resource

Notification Task to Object Status Mapping Assignment

General Integration Task Dependency Responses Undo/Recovery

Event Handler/Adapter

Name: adpPASSLOGIXDELETEUSERROOTRESOURCE Add

Status: Ready Remove

Adapter Variables

Map	Mapped (Y/N)	Name	Description
1	Y	Adapter return val...	Return variable
2	Y	CurrentProcessIn...	CurrentProcessInstanceKey
3	Y	ssoUserID	ssoUserID
4	Y	ssoApplicationUs...	ssoApplicationUserID
5	Y	ssoApplicationPwd	ssoApplicationPwd
6	Y	ROOT_RESOURCE...	ROOT_RESOURCE_NAME
7	Y	CurrentITResourc...	CurrentITResource_ProcessFormVariable
8	Y	serviceUserName	serviceUserName
9	Y	servicePassword	servicePassword
10	Y	propertyfile	propertyfile

Variable Name	Data Type	Map To	Qualifier	IT Asset Type/Literal Value	IT Asset Property
Adapter return value	Object	Response Code	NA	NA	
ssoUserID	String	Process Data	User Id	NA	
ssoApplicationUserID	String	Process Data	User Id	NA	
ssoApplicationPWD	String	Process Data	Password	NA	
CurrentProcessInstanceKey	long	Process Data	Process Instance	NA	
*Root_Resource_Name	String	IT Resources	VgoADConstants	VGO PM Constant Resource	Root_Resource_Name
#CurrentITResource_ProcessFormVar	String	Literal	String	UD_ADUSER_AD	
serviceUserName	String	IT Resource	VgoADConstants	VGO PM Constant Resource	serviceUserName

Sample Workflow Configuration to Manually Configure ESSO Tasks

Variable Name	Data Type	Map To	Qualifier	IT Asset Type/ Literal Value	IT Asset Property
servicePassword	String	IT Resource	VgoADConstants	VGO PM Constant Resource	servicePassword
Propertyfile	String	Literal	String	Exact path of the PMClientConfiguration.properties	

This is the Column Name for IT Resource field of the Resource Object form.

- In the **Task to Object Status Mapping** tab of the Process Task window, map the Completed (C) process task status with the Revoked resource object status.

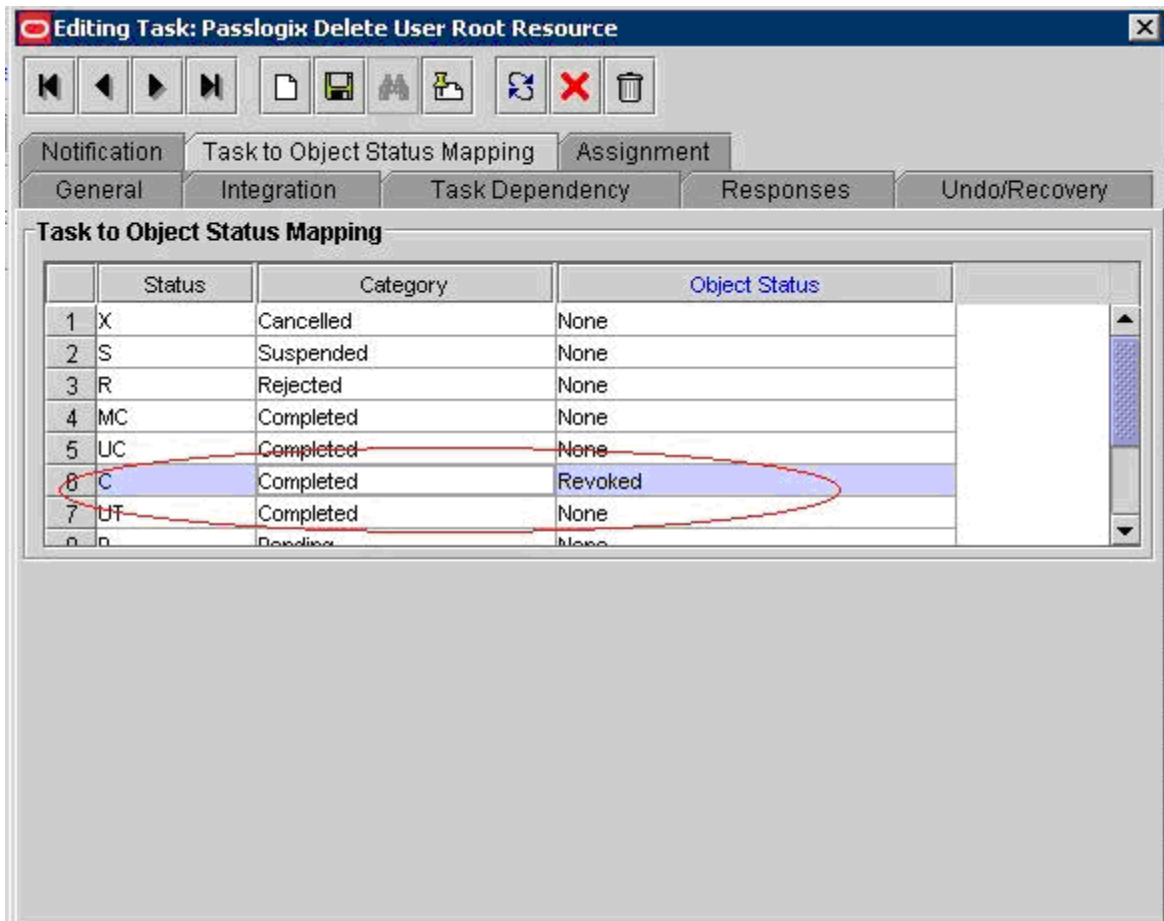

- In the Create User Task window, in the **Undo Recovery** tab, select Delete User and delete it. Assign and add Oracle Delete User Root Resource task.

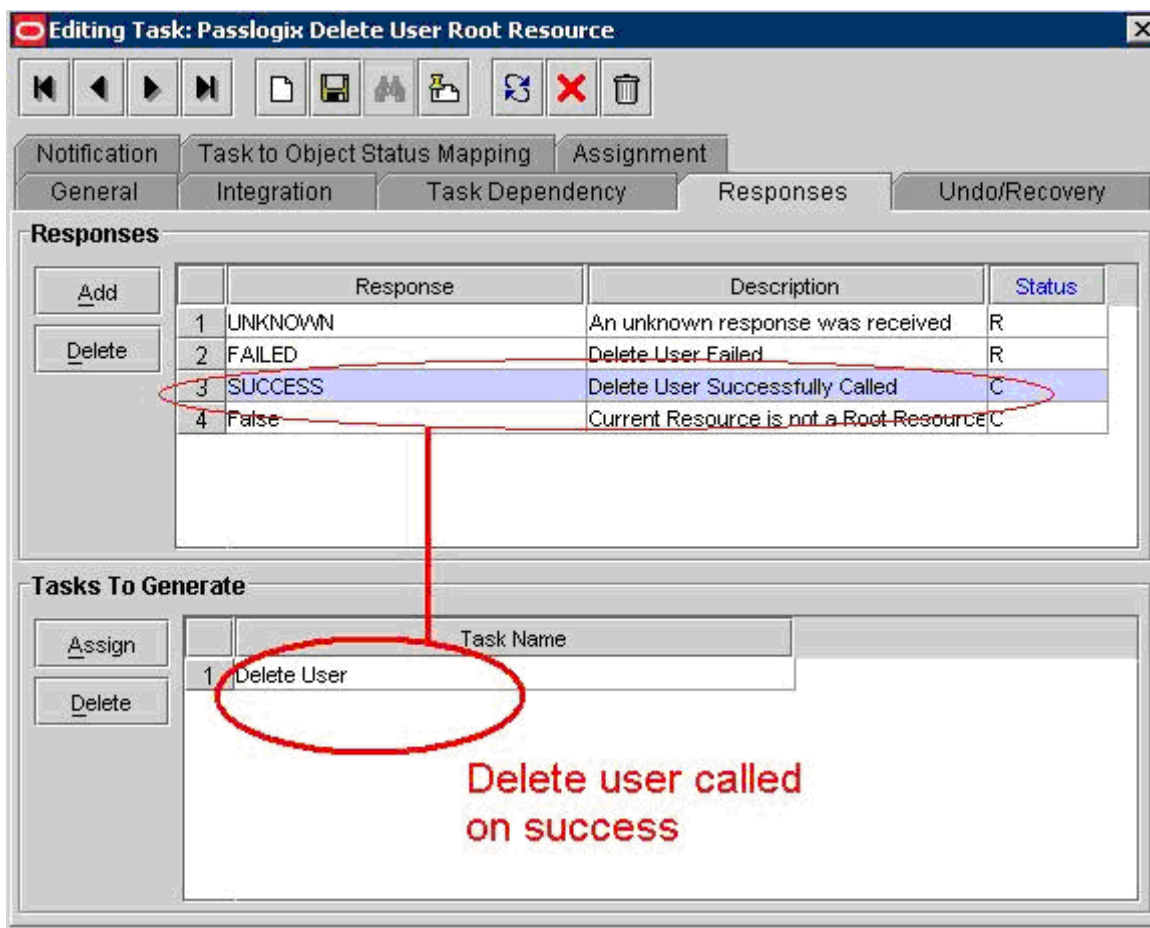

Since in the case of Root Resource, the user is deleted first from ESSO-PG and then from Active Directory, therefore on calling Revoke, the Passlogix Delete User Root Resource process task should be triggered. Delete User should be called on Success of it.

7. In the **Responses** tab of Passlogix Delete User Root Resource task window, select response code **SUCCESS**. Assign and add the Delete User process task.
8. In the **Responses** tab of Passlogix Delete User Root Resource task window, select response code **False**. Assign and add Delete User process task.

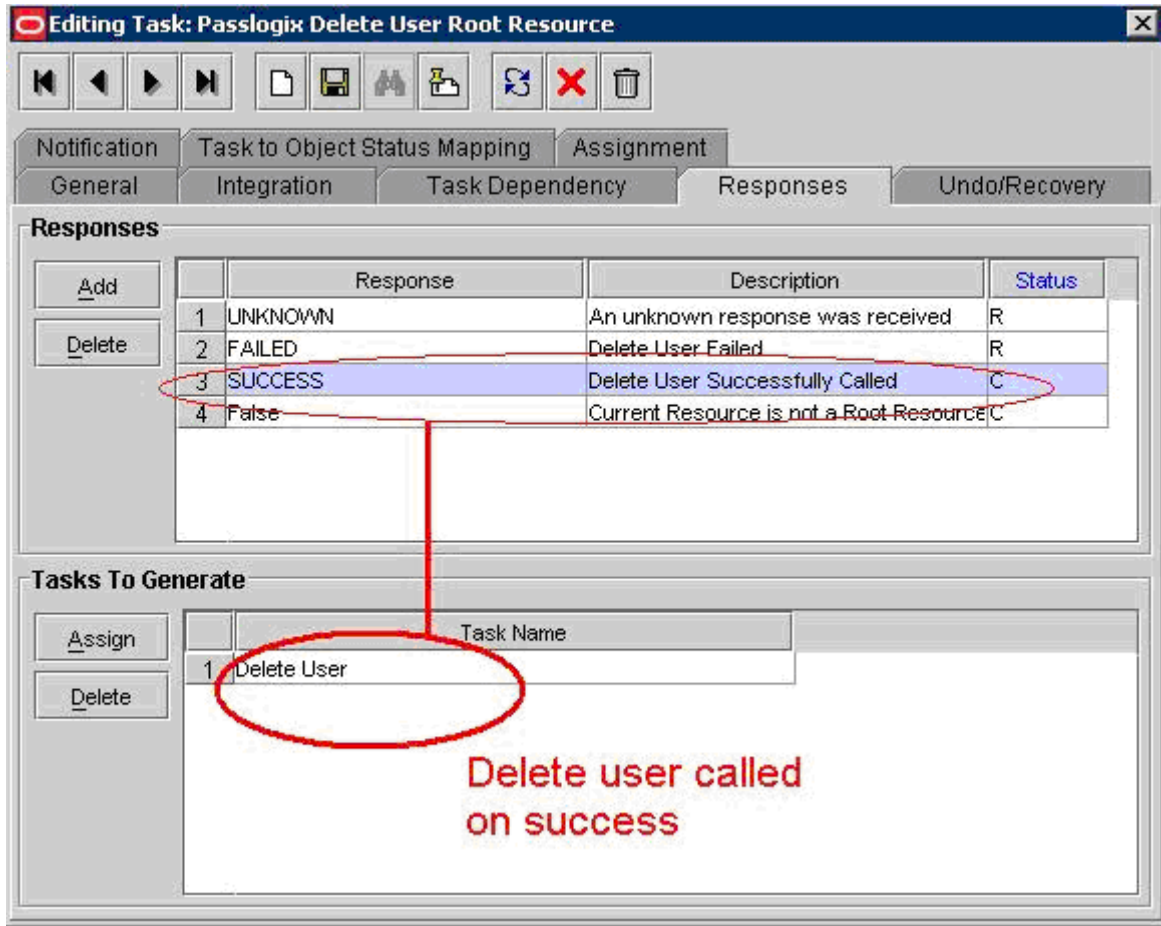

9. In the **Task to Object Status Mapping** tab of the Delete User Process Task window, change the mapping of the Completed (C) process task status from Revoked to Provisioned resource object status.

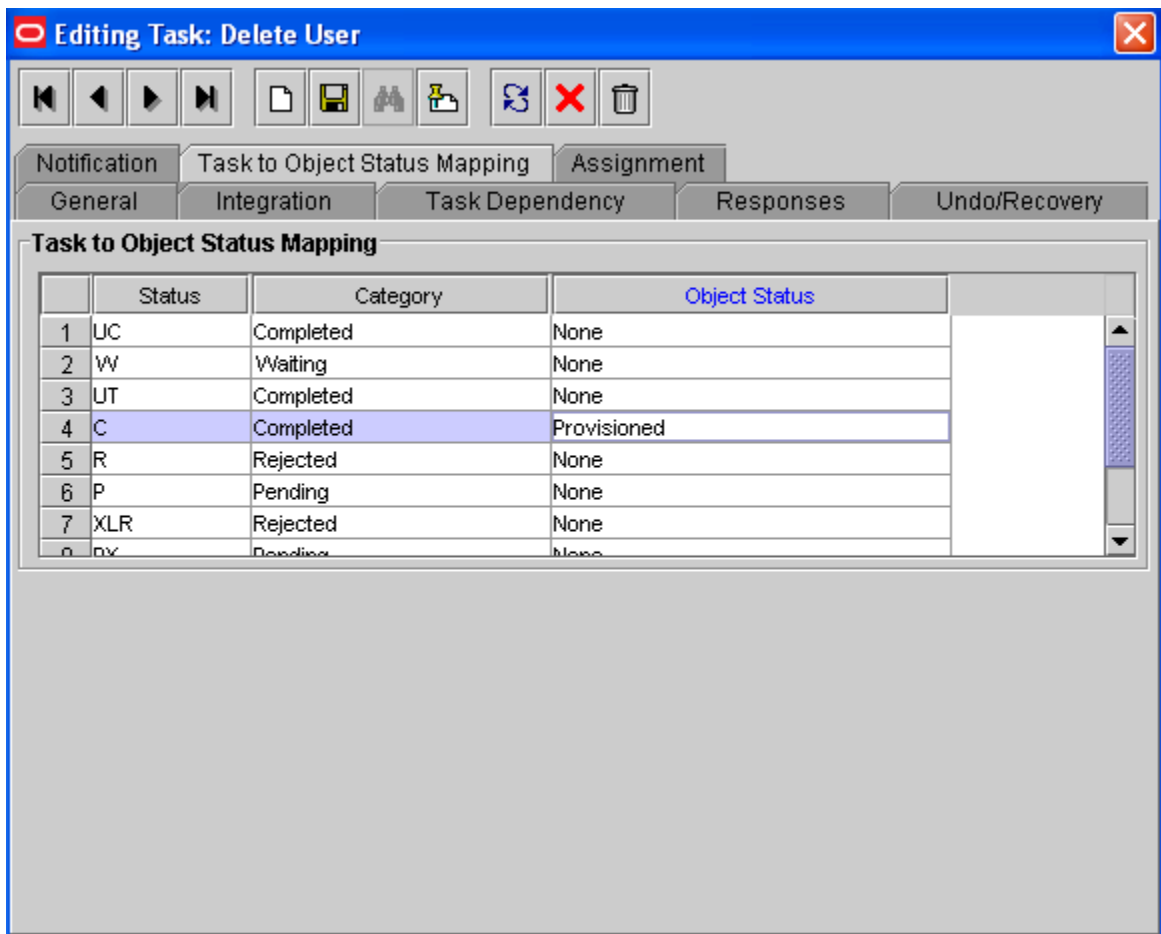

10. In the Create User task of the AD process workflow, go to the **Undo/Recovery** tab that is triggered when the Resource object is revoked.

Editing Task: Create User

Notification Task to Object Status Mapping Assignments
General Integration Task Dependency Responses Undo/Recovery

Undo Tasks

Assign Delete

	Undo Task Name
1	Passlogix Delete User Root Resource

Recovery Tasks

Complete on Recovery ☐

Assign Delete

	Recovery Task Name
--	--------------------

11. Save all the tasks as required.

Workflow Configuration for iPlanet User Process

This section is for the Any Non-Root Resource workflow. It describes the adapter configuration for the Non-Root Resource workflows. The method is to identify the key tasks in the preconfigured workflows, mainly the Create User (Provisioning task), Delete User, and Change Password. These the tasks trigger the Oracle tasks and send the credentials to the ESSO-PG admin console.

After the Create User for the workflow, call the Add Passlogix Credentials task. After the Delete User task, call the Delete Passlogix Credential task. This can be done in the **Assign** tabs in the corresponding task.

The following sample configurations are for the iPlanet workflow. Here the iPlanet workflow is the non root resource. The iPlanet resource is registered in the *VGOenabledresources* field of ESSO-PG constants resource. Thus the credentials for the iPlanet can be sent to the Oracle ESSO-PG admin console. The real environment can have many non-root resource workflows like iPlanet.

Create the Passlogix Add Credential Process Task

This section describes how to:

- create the Passlogix Add Credential process task
 - attach the Passlogix Non Root Resource Object adapter
 - map the adapter variables.
1. Open the **iPlanet User** Process form.
 2. Add a Passlogix Add Credential task.
 3. Select the **Required for Completion**, **Allow Cancellation while Pending**, and **Conditional** check boxes are selected. Select **No Effect** from the **Task Effect** combo box.

Editing Task: Passlogix Add Credential

Task Name: Passlogix Add Credential

Task Description:

Duration

Days:

Hours:

Minutes:

Task Properties

Conditional ☒ Disable Manual Insert ☐ Retry Period in Minutes

Required for Completion ☒ Allow Cancellation while Pending ☒ Retry Count

Constant Duration ☐ Allow Multiple Instances ☒

Task Effect: No Effect

Child Table: Trigger Type:

4. In the **Task to Object Status Mapping** tab of the Creating New Task window, map the Completed (C) process task status with the Provisioned resource object status.

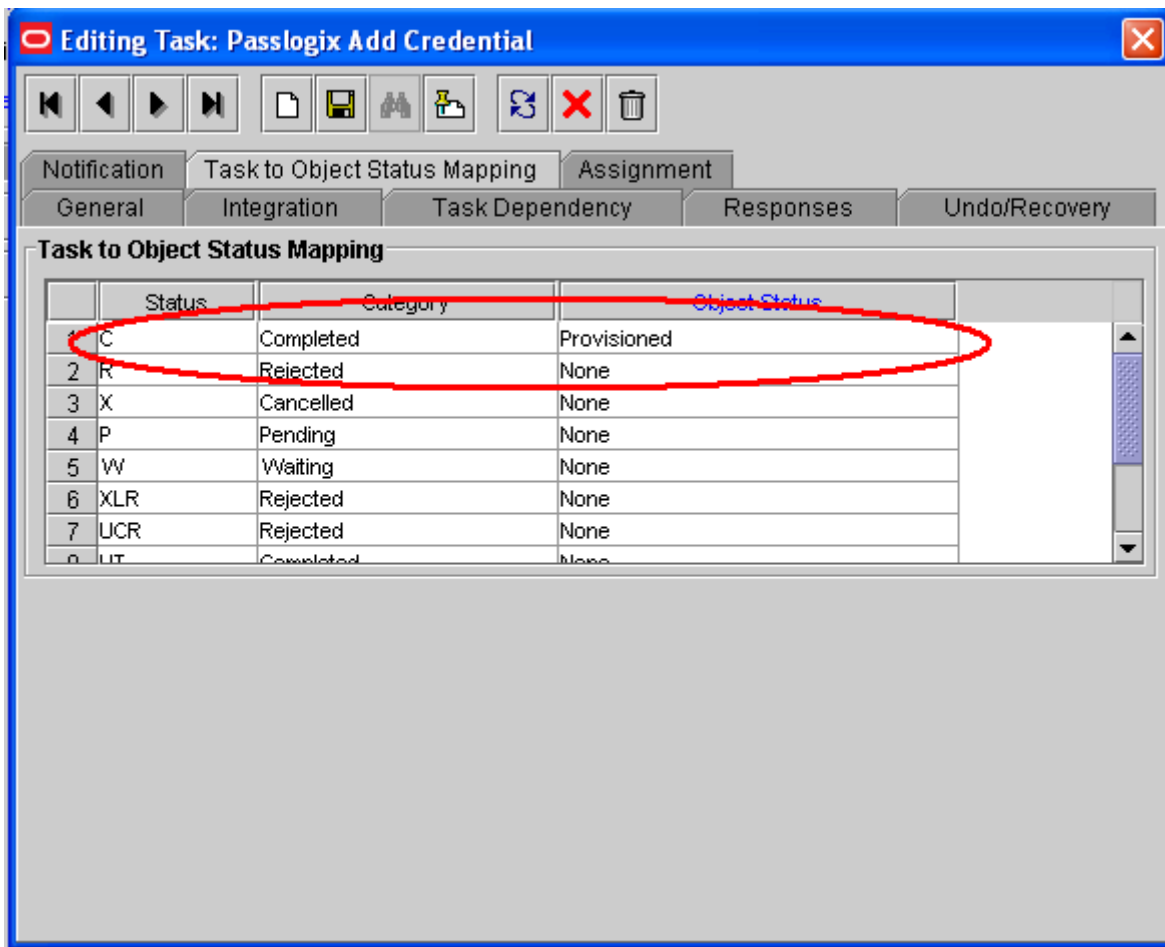

5. Under the **Integration** tab, attach the *adpPasslogixAddCredentialNonRootResourceObject* adapter to the task, and map its variables as follows:

Sample Workflow Configuration to Manually Configure ESSO Tasks

Editing Task: Passlogix Add Credential
✕

Notification
Task to Object Status Mapping
Assignment

General
Integration
Task Dependency
Responses
Undo/Recovery

Event Handler/Adapter

Name:

Status:

Adapter Variables

Map	Mapped (Y/N)	Name	Description
1	Y	Adapter return value	Return variable
2	Y	UserKey	UserKey
3	Y	CurrentProcessInstanceKey	CurrentProcessInstanceKey
4	Y	ssoApplicationUserID	ssoApplicationUserID
5	Y	ssoApplicationPwd	ssoApplicationPwd
6	Y	ROOT_RESOURCE_NAME	ROOT IT RESOURCE
7	Y	ROOT_RESOURCE_OBJECT_NAME	ROOT_RESOURCE_OBJECT_NAME
8	Y	CurrentITResource_ProcessFormVariable	CurrentITResource_ProcessFormVariable
9	Y	RootITResource_ProcessFormVariable	RootITResource_ProcessFormVariable
10	Y	RootUserID_ProcessFormVariable	RootUserID_ProcessFormVariable
11	Y	VgoEnabledResources	VgoEnabledResources
12	Y	serviceUserName	serviceUserName
13	Y	servicePassword	servicePassword
14	Y	propertyfile	propertyfile
15	Y	statusString	status string seperated by comma

Variable Name	Data Type	Map To	Qualifier	IT Asset Type/Literal Value	IT Asset Property
Adapter return value	Object	Response Code	NA	NA	
User Key	long	User Definition	User Key	NA	
ssoApplicationUserID	String	Process Data	User Id	NA	
ssoApplicationPWD	String	Process Data	Password	NA	
CurrentProcessInstanceKey	long	Process Data	Process Instance	NA	

ESSO-PG OIM Connector User's Guide

#CurrentITResource_ProcessFormVar	String	Literal	String	<i>UD_IPNT_USR_SERVER</i>	NA
Root_Resource_Name	String	IT Resources	VgoIPNTConstants	<i>VGO PM Constant Resource</i>	Root_Resource_Name
Root_Resource_Object_Name	String	IT Resources	VgoIPNTConstants	<i>VGO PM Constant Resource</i>	Root_Resource_Object_Name
RootITResource_ProcessFormVariable	String	IT Resources	VgoIPNTConstants	<i>VGO PM Constant Resource</i>	RootITResource_ProcFormVar
RootUserID_ProcessFormVariable	String	IT Resources	VgoIPNTConstants	<i>VGO PM Constant Resource</i>	RootUserID_ProcFormVar
VgoEnabledResources	String	IT Resource	VgoIPNTConstants	<i>VGO PM Constant Resource</i>	VgoEnabledResources
serviceUserName	String	IT Resource	VgoADConstants	<i>VGO PM Constant Resource</i>	serviceUserName
servicePassword	String	IT Resource	VgoADConstants	<i>VGO PM Constant Resource</i>	servicePassword
Propertyfile	String	Literal	String	<i>Exact path of the PMClientConfiguration.properties</i>	
statusString	String	Literal	String	<i>Comma separated status values which you want to be taken into consideration e.g. Provisioned, Disabled, Enabled</i>	

CurrentITResource_ProcessFormVar : This is the column name for IT Resource field of the Resource Object form . This field will be different for all the workflows and will be different for all workflows. This is just the sample field for preceding iPlanet workflow.

- Under the **Responses** tab of Create User process task of the iPlanet User process, select and highlight the User_Creation_Successful response. Then, from the **Tasks to Generate** region of this tab, select and assign the Oracle Add Credential task.

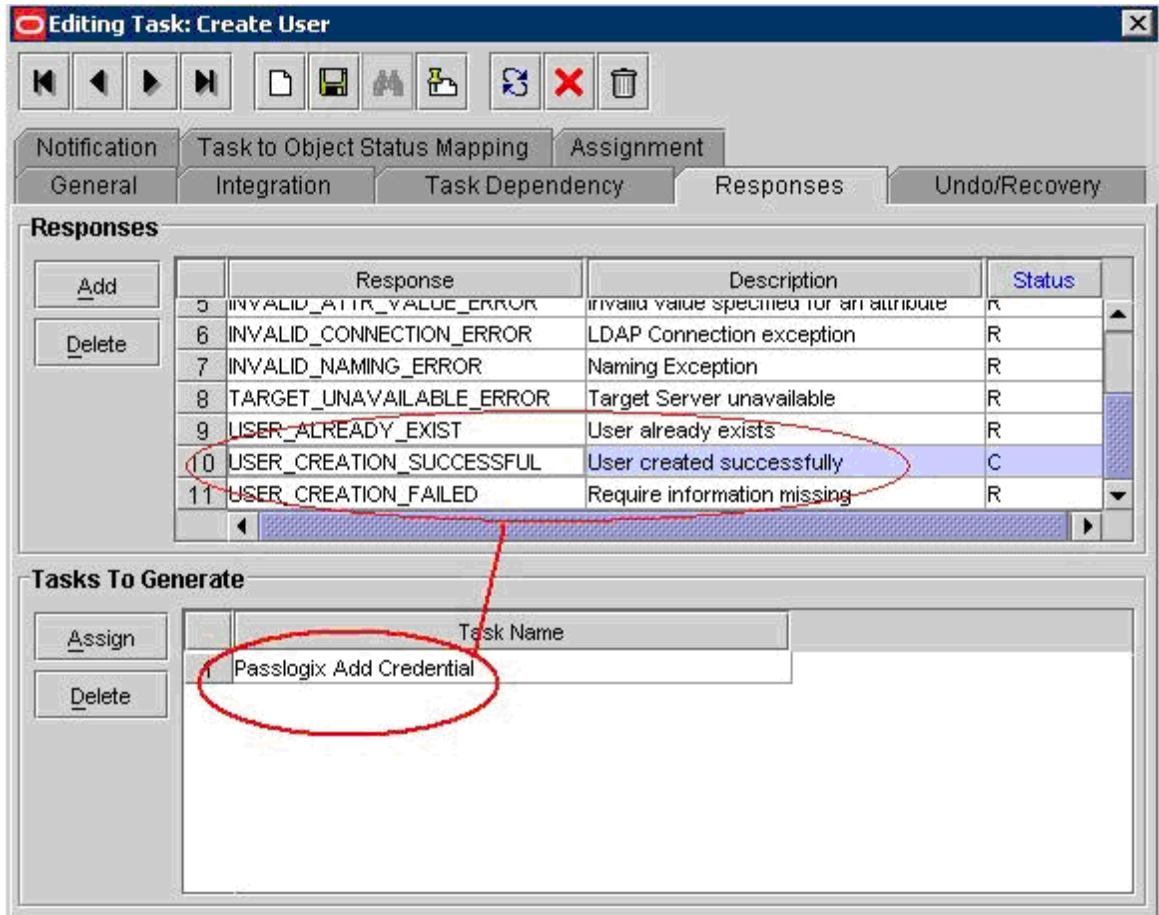

- Click **Save**.

Create Passlogix Change Password Process Task

This section describes how to:

- create the Passlogix Change Password Process Task
 - attach the Passlogix Change Password adapter
 - map the adapter variables.
1. Open the iPlanet User process form. The Change Password task is already there in the iPlanet workflow. The method is to make a Passlogix Change Password task and then assign it to the successful completion of the iPlanet Change Password task.
 2. Add a Passlogix Change Password task. (This is for the iPlanet workflow.)
 3. Select the **Required for Completion**, **Allow Cancellation while Pending**, **Conditional**, and **Allow Multiple Instances** check boxes are selected. Select **No Effect** from the **Task Effect** combo box.

Editing Task: Passlogix Change Password

Task Name: Passlogix Change Password

Task Description:

Duration

Days:

Hours:

Minutes:

Task Properties

Conditional ☒ Disable Manual Insert ☐ Retry Period in Minutes

Required for Completion ☒ Allow Cancellation while Pending ☒ Retry Count

Constant Duration ☐ Allow Multiple Instances ☒

Task Effect: No Effect

Child Table: Trigger Type:

4. In the **Task to Object Status Mapping** tab of the Creating New Task window, map the Completed (C) process task status with the **Provisioned** resource object status.

Editing Task: Passlogix Change Password

Navigation icons: Back, Forward, Home, Search, Save, Print, Undo, Redo, Delete.

Tabbed interface:

- Notification
- Task to Object Status Mapping**
- Assignment
- General
- Integration
- Task Dependency
- Responses
- Undo/Recovery

Task to Object Status Mapping

	Status	Category	Object Status
1	C	Completed	Provisioned
2	R	Rejected	None
3	X	Cancelled	None
4	P	Pending	None
5	W	Waiting	None
6	XLR	Rejected	None
7	UCR	Rejected	None
8	UT	Completed	None

Editing Task: Passlogix Change Password

Notification Task to Object Status Mapping Assignment

General Integration Task Dependency Responses Undo/Recovery

Event Handler/Adapter

Name: adpPASSLOGIXCHANGEPASSWORD Add

Status: Ready Remove

Adapter Variables

Map	Mapped (Y/N)	Name	Description
1	Y	Adapter return value	Return variable
2	Y	UserKey	UserKey
3	Y	CurrentProcessInstanceKey	CurrentProcessInstanceKey
4	Y	ssoApplicationUserID	ssoApplicationUserID
5	Y	ssoApplicationPwd	ssoApplicationPwd
6	Y	ROOT_RESOURCE_NAME	ROOT_RESOURCE_NAME
7	Y	ROOT_RESOURCE_OBJECT_NAME	ROOT_RESOURCE_OBJECT_NAME
8	Y	CurrentITResource_ProcessFormVariable	CurrentITResource_ProcessFormVariable
9	Y	RootITResource_ProcessFormVariable	RootITResource_ProcessFormVariable
10	Y	RootUserID_ProcessFormVariable	RootUserID_ProcessFormVariable
11	Y	VgoEnabledResources	VgoEnabledResources
12	Y	serviceUserName	serviceUserName
13	Y	servicePassword	servicePassword
14	Y	propertyfile	propertyfile
15	Y	statusString	statusString with all the statuses

- Now under the **Integration** tab, attach the *adpPasslogixChangePassword* adapter to the task, and map its variables as follows:

Variable Name	Data Type	Map To	Qualifier	IT Asset Type/Literal Value	IT Asset Property
Adapter return value	Object	Response Code	NA	NA	
User Key	long	User Definition	User Key	NA	
ssoApplicationUserID	String	Process Data	User Id	NA	

Sample Workflow Configuration to Manually Configure ESSO Tasks

ssoApplicationPWD	String	Process Data	Password	NA	
CurrentProcessInstanceKey	long	Process Data	Process Instance	NA	
#CurrentITResource_ProcessFormVar	String	Literal	String	UD_IPNT_USR_SERVER	NA
Root_Resource_Name	String	IT Resources	VgoIPNTC onstants	VGO PM Constant Resource	Root_Resource_Name
Root_Resource_Object_Name	String	IT Resources	VgoIPNTC onstants	VGO PM Constant Resource	Root_Resource_Object_Name
RootITResource_ProcessFormVariable	String	IT Resources	VgoIPNTC onstants	VGO PM Constant Resource	RootITResource_ProcFormVar
RootUserID_ProcessFormVariable	String	IT Resources	VgoIPNTC onstants	VGO PM Constant Resource	RootUserID_ProcFormVar
VgoEnabledResources	String	IT Resource	VgoIPNTC onstants	VGO PM Constant Resource	VgoEnabledResources
serviceUserName	String	IT Resource	VgoADCon stants	VGO PM Constant Resource	serviceUserName
servicePassword	String	IT Resource	VgoADCon stants	VGO PM Constant Resource	servicePassword
Propertyfile	String	Literal	String	Exact path of the PMClientConfiguration.properties	

statusString	String	Literal	String	Comma separated status values which you want to be taken into consideration e.g. Provisioned, Disabled, Enabled	
--------------	--------	---------	--------	---	--

This is the Column Name for IT Resource field of the Resource Object form.

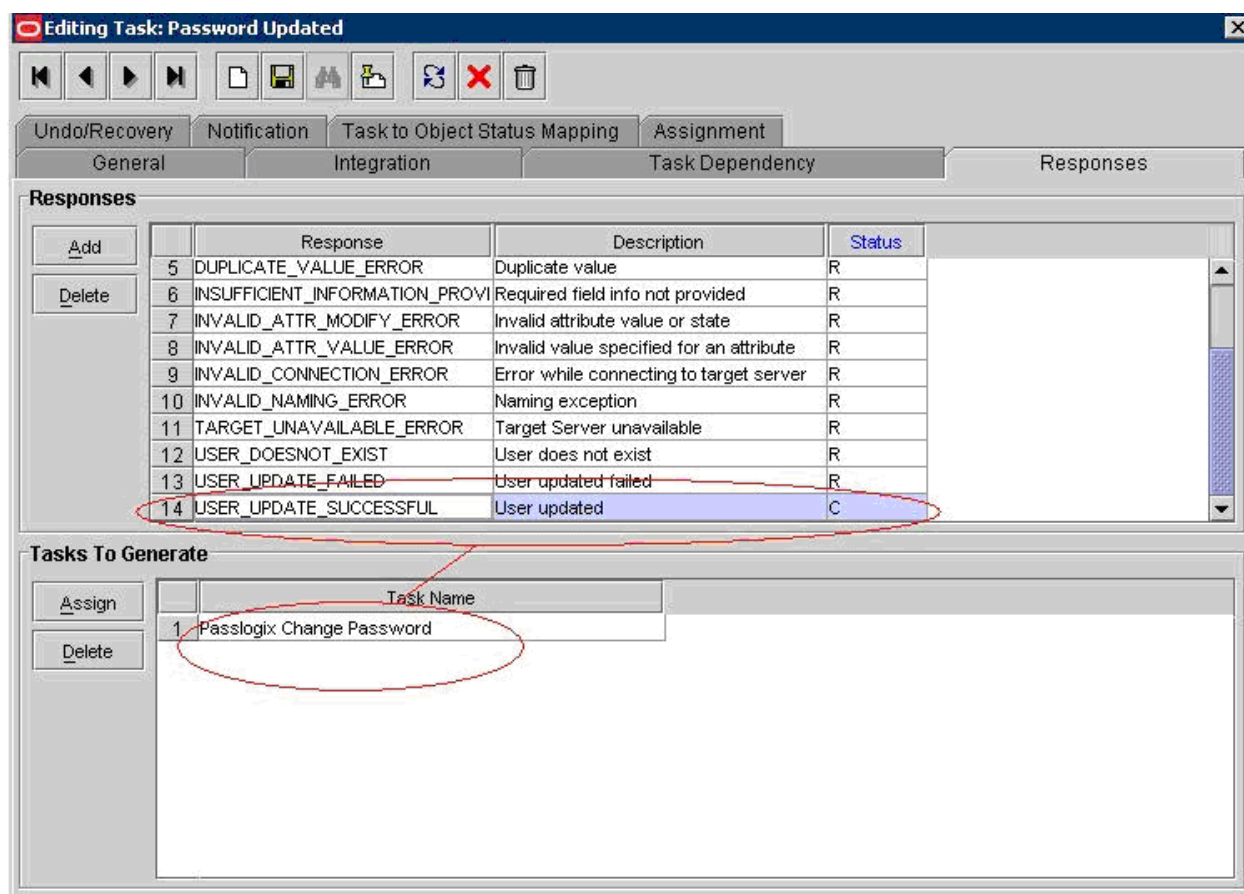

- Under the **Responses** tab of Password Updated process task of the iPlanet User process, select and highlight the User_Update_Successful response. Then, from the **Tasks to Generate** region of this tab, select and assign the Passlogix Change Password task. By doing this you are telling the workflow to trigger the Change Passlogix task for all the password change requests for the parent workflow (in this case, the iPlanet workflow). This can be any non-root workflow.

7. Save all the tasks.

Create Passlogix Delete User Non Root Resource Process Task

This section describes how to:

- create the Passlogix Delete User Non Root Resource process task
 - attach the Passlogix Delete User Non Root Resource adapter
 - map the adapter variables.
1. Open the iPlanet User process form.
 2. Add a Passlogix Delete User Non Root Resource task. Refer to [Workflow Configuration for any Already Configured Process](#) for details of all the adapters and their functionality for root and non-root resources.
 3. Select the **Required for Completion**, **Allow Cancellation while Pending**, and **Conditional** check boxes are selected. Select **No Effect** from the **Task Effect** combo box.
 4. In the **Task to Object Status Mapping** tab of the Creating New Task window, map the Completed (C) process task status with the Provisioned resource object status.

Editing Task: Passlogix Delete User

Task Name: Passlogix Delete User

Task Description: [Empty Text Area]

Duration:

- Days: [Input Field]
- Hours: [Input Field]
- Minutes: [Input Field]

Task Properties

- Conditional ☒ Disable Manual Insert ☐ Retry Period in Minutes [Input Field]
- Required for Completion ☒ Allow Cancellation while Pending ☒ Retry Count [Input Field]
- Constant Duration ☐ Allow Multiple Instances ☒
- Task Effect: No Effect [Dropdown]
- Child Table [Dropdown] Trigger Type [Dropdown]

Editing Task: Passlogix Delete User

Notification Task to Object Status Mapping Assignment

General Integration Task Dependency Responses Undo/Recovery

Event Handler/Adapter

Name: adpPASSLOGIXDELETEUSERNONROOTRESOURCE Add

Status: Ready Remove

Adapter Variables

Map	Mapped (Y/N)	Name	Description
<input checked="" type="checkbox"/>	Y	ROOT_RESOURCE_NAME	ROOT_RESOURCE_NAME
<input checked="" type="checkbox"/>	Y	ROOT_RESOURCE_OBJECT_NAME	ROOT_RESOURCE_OBJECT_NAME
<input checked="" type="checkbox"/>	Y	CurrentITResource_ProcessFormVariable	CurrentITResource_ProcessFormVariable
<input checked="" type="checkbox"/>	Y	RootITResource_ProcessFormVariable	RootITResource_ProcessFormVariable
<input checked="" type="checkbox"/>	Y	RootUserID_ProcessFormVariable	RootUserID_ProcessFormVariable
<input checked="" type="checkbox"/>	Y	Adapter return value	Return variable
<input checked="" type="checkbox"/>	Y	UserKey	UserKey
<input checked="" type="checkbox"/>	Y	CurrentProcessInstanceKey	CurrentProcessInstanceKey
<input checked="" type="checkbox"/>	Y	ssoApplicationUserID	ssoApplicationUserID
<input checked="" type="checkbox"/>	Y	ssoApplicationPwd	ssoApplicationPwd
<input checked="" type="checkbox"/>	Y	VgoEnabledResources	VgoEnabledResources
<input checked="" type="checkbox"/>	Y	serviceUserName	serviceUserName
<input checked="" type="checkbox"/>	Y	servicePassword	servicePassword
<input checked="" type="checkbox"/>	Y	propertyfile	propertyfile
<input checked="" type="checkbox"/>	Y	statusString	statusString

5. Under **Integration** tab, attach the *adpPasslogixDeleteUserNonRootResource* adapter to the task and map its variables as follows:

Variable Name	Data Type	Map To	Qualifier	IT Asset Type/Literal Value	IT Asset Property
Adapter return value	Object	Response Code	NA	NA	
User Key	long	User Definition	User Key	NA	
ssoApplicationUserID	String	Process Data	User Id	NA	
ssoApplicationPWD	String	Process Data	Password	NA	
CurrentProcessInstanceKey	long	Process Data	Process Instance	NA	

#CurrentITResource_ProcessFormVar	String	Literal	String	UD_IPNT_USR_SERVER	NA
Root_Resource_Name	String	IT Resources	VgoIPNTConstants	VGO PM Constant Resource	Root_Resource_Name
Root_Resource_Object_Name	String	IT Resources	VgoIPNTConstants	VGO PM Constant Resource	Root_Resource_Object_Name
RootITResource_ProcessFormVariable	String	IT Resources	VgoIPNTConstants	VGO PM Constant Resource	RootITResource_ProcFormVar
RootUserID_ProcessFormVariable	String	IT Resources	VgoIPNTConstants	VGO PM Constant Resource	RootUserID_ProcFormVar
VgoEnabledResources	String	IT Resource	VgoIPNTConstants	VGO PM Constant Resource	VgoEnabledResources
serviceUserName	String	IT Resource	VgoADConstants	VGO PM Constant Resource	serviceUserName
servicePassword	String	IT Resource	VgoADConstants	VGO PM Constant Resource	servicePassword
Propertyfile	String	Literal	String	Exact path of the PMClientConfiguration.properties	
statusString	String	Literal	String	Comma separated status values which you want to be taken into consideration e.g. Provisioned, Disabled, Enabled	

This is the Column Name for IT Resource field of the Resource Object form.

- Under the **Responses** tab of Delete User process task of the iPlanet User process, select and highlight the User_Deletion_Successful response. Then, from the **Tasks to**

Generate region of this tab, select and assign the *Passlogix Delete User Non Root Resource* task.

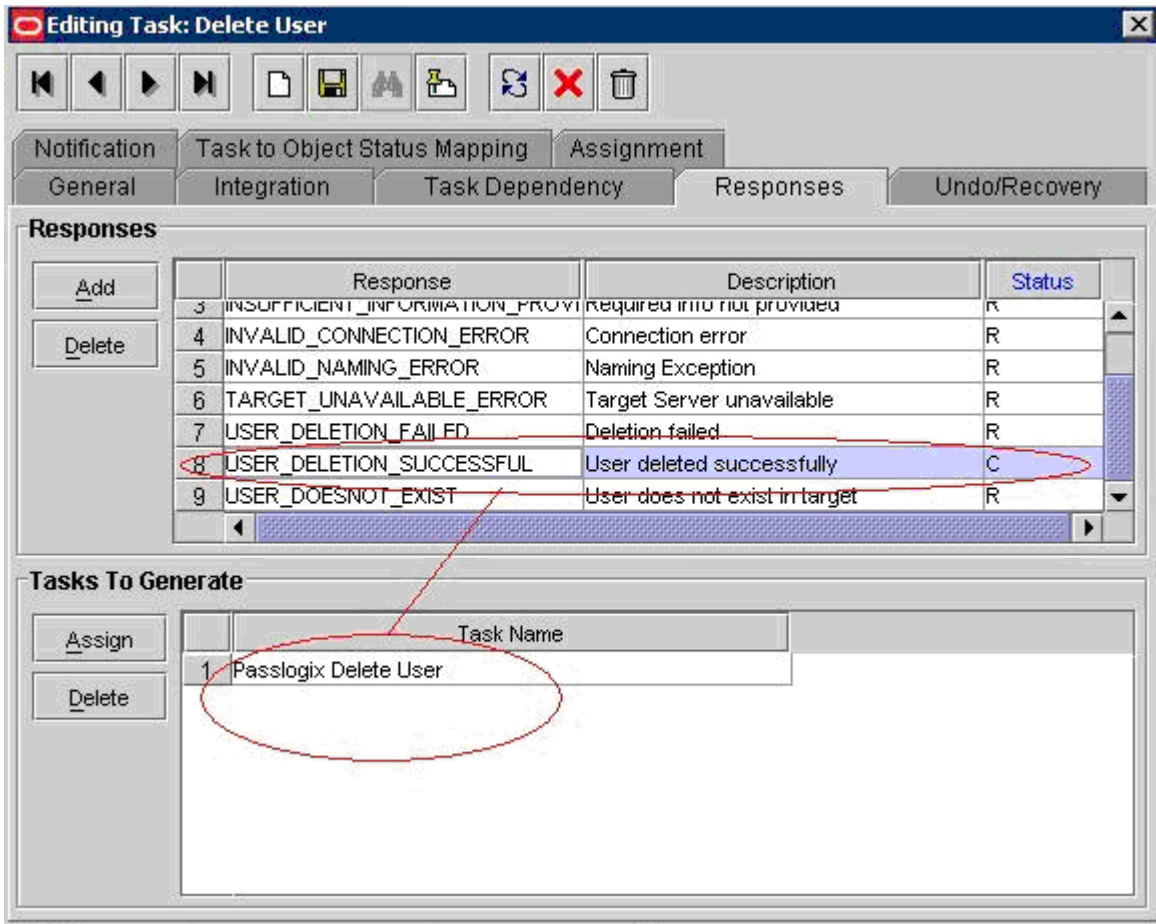

7. Click **Save**.

Workflow Configuration for Reconciliation Process

The following assumes that the reconciliation is already working on the preconfigured workflow (Root or Non-Root Resource). There is always a task called Reconciliation Insert Received in the Process workflow in OIM, which is provided when a new workflow (Process type) is created.

Tasks	Data Flow	Reconciliation Field Mappings	Administrators		
Add	Task	Default Assignee	Event Handler/Adapter	Conditional	Required for Completion
Delete	1 Reconciliation Add Credential		adpRECONCILIATIONPASSLOC	<input checked="" type="checkbox"/>	<input checked="" type="checkbox"/>
	2 Passlogix Add Credential		adpPASSLOGIXADDCREDENTI	<input checked="" type="checkbox"/>	<input checked="" type="checkbox"/>
	3 Passlogix Change Password		adpPASSLOGIXCHANGEPASS	<input checked="" type="checkbox"/>	<input checked="" type="checkbox"/>
	4 Passlogix Delete User		adpPASSLOGIXDELETEUSERN	<input checked="" type="checkbox"/>	<input checked="" type="checkbox"/>
	5 Reconciliation Insert Received			<input checked="" type="checkbox"/>	<input type="checkbox"/>
	6 Reconciliation Update Received			<input checked="" type="checkbox"/>	<input type="checkbox"/>
	7 Reconciliation Delete Received			<input checked="" type="checkbox"/>	<input type="checkbox"/>
	8 Service Account Alert			<input checked="" type="checkbox"/>	<input type="checkbox"/>
	9 Service Account Moved			<input checked="" type="checkbox"/>	<input type="checkbox"/>
	10 Service Account Changed			<input checked="" type="checkbox"/>	<input type="checkbox"/>
	11 System Validation			<input type="checkbox"/>	<input checked="" type="checkbox"/>
	12 Create User		adpiPLANETCREATEUSER	<input type="checkbox"/>	<input checked="" type="checkbox"/>
	13 Delete User		adpiPLANETDELETEUSER	<input checked="" type="checkbox"/>	<input checked="" type="checkbox"/>
	14 Change Email		adpiPLANETMODIFYUSER	<input checked="" type="checkbox"/>	<input checked="" type="checkbox"/>
	15 Email Updated		adpiPLANETMODIFYUSER	<input checked="" type="checkbox"/>	<input checked="" type="checkbox"/>
	16 Change First Name		adpiPLANETMODIFYUSER	<input checked="" type="checkbox"/>	<input checked="" type="checkbox"/>
	17 First Name Updated		adpiPLANETMODIFYUSER	<input checked="" type="checkbox"/>	<input checked="" type="checkbox"/>
	18 Change Last Name		adpiPLANETMODIFYUSER	<input checked="" type="checkbox"/>	<input checked="" type="checkbox"/>
	19 Last Name Updated		adpiPLANETMODIFYUSER	<input checked="" type="checkbox"/>	<input checked="" type="checkbox"/>
	20 Change Middle Name		adpiPLANETMODIFYUSER	<input checked="" type="checkbox"/>	<input checked="" type="checkbox"/>

This task is triggered when the reconciliation event is received in any workflow. The method is to add the Reconciliation Add Credential task in the same workflow and integrate the *adpReconciliationPasslogixAddCredential* adapter to it. For every Reconciliation event that occurs, you will trigger the Add Passlogix Credential task and send the new credentials to the ESSO-PG server.

The following sections describes the sample iPlanet and AD Server reconciliation and how to add the Reconciliation Add Passlogix task.

Create Reconciliation Add Credential Process Task

This section describes how to:

- create the Reconciliation Add Credential process task
 - attach the Reconciliation Add Credential adapter
 - map the adapter variables.
1. Open the iPlanet User process form.
 2. Add a new Reconciliation Add Credential task.
 3. Select the **Required for Completion**, **Allow Cancellation while Pending**, and **Conditional** check boxes are selected. Select **No Effect** from the **Task Effect** combination box.

Editing Task: Reconciliation Add Credential

Notification Task to Object Status Mapping Assignment

General Integration Task Dependency Responses Undo/Recovery

Task Name: Reconciliation Add Credential

Task Description:

Duration:

Days: Hours: Minutes:

Task Properties

Conditional ☒ Disable Manual Insert ☐ Retry Period in Minutes:

Required for Completion ☒ Allow Cancellation while Pending ☒ Retry Count:

Constant Duration ☐ Allow Multiple Instances ☐

Task Effect: No Effect

Child Table: Trigger Type:

4. In the **Task to Object Status Mapping** tab of the Creating New Task window, map the Completed (C) process task status with the Provisioned resource object status.

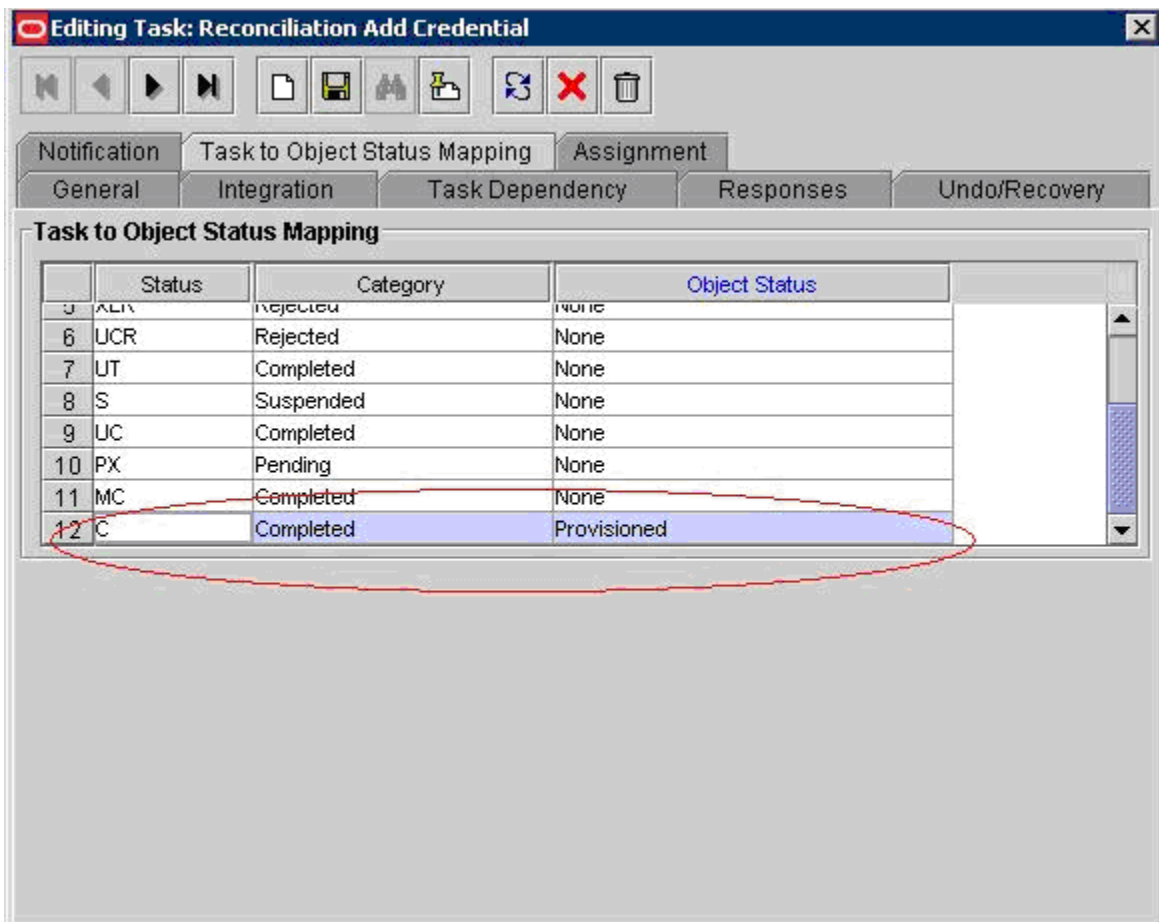

- Under the Integration tab, attach the *adpReconciliationPasslogixAddCredential* adapter to the task and map its variables as shown in the following screen and table:

Sample Workflow Configuration to Manually Configure ESSO Tasks

Editing Task: Reconciliation Add Credential

Notification Task to Object Status Mapping Assignment

General Integration Task Dependency Responses Undo/Recovery

Event Handler/Adapter

Name: Add

Status: Remove

Adapter Variables

Map	Mapped (Y/N)	Name	Description
1	Y	serviceUserName	serviceUserName
2	Y	servicePassword	servicePassword
3	Y	Adapter return val...	Return variable
4	Y	ssoUserID	ssoUserID
5	Y	ssoApplicationUs...	ssoApplicationUserID
6	Y	ssoApplicationPWD	ssoApplicationPWD
7	Y	VgoEnabledReso...	VgoEnabledResources
8	Y	CurrentProcessIn...	CurrentProcessInstanceKey
9	Y	CurrentITResourc...	CurrentITResource_ProcFormVar
10	Y	propertyfile	propertyfile

Variable Name	Data Type	Map To	Qualifier	Liter al Value/IT Resource Type	IT Resource Property
Adapter return value	Object	Response Code	NA	NA	
ssoUserID	String	Process Data	User Id	NA	
ssoApplicationUserID	String	Process Data	User Id	NA	
ssoApplicationPWD	String	Literal	String	Dummy	NA
CurrentProcessInstanceKey	long	Process Data	Process Instance	NA	
#CurrentITResource_ProcFormVar	String	Literal	String	UD_IPNT_USR_SERVER	
*VgoEnabledResources	String	Literal	String	iPlanet User, AD Server 2003	

serviceUserName	String	Literal	String	AS per Vgo installation	NA
servicePassword	String	Literal	String	As per Vgo Installation	NA
Propertyfile	String	Literal	String	Exact path of the PMClientConfiguration.proproperties	

Refer to [Workflow Configuration for Reconciliation Process](#) for details about how this adapter works.

- Under the **Responses** tab of the Reconciliation Insert Received process task of iPlanet User process, select the Event Processed response. From the **Tasks to Generate** region of this tab, select and assign the Reconciliation Oracle Add Credential task. This is the important step that tells the workflow logic to send the credentials to the Oracle code if the new user has been provisioned with the reconciliation process.

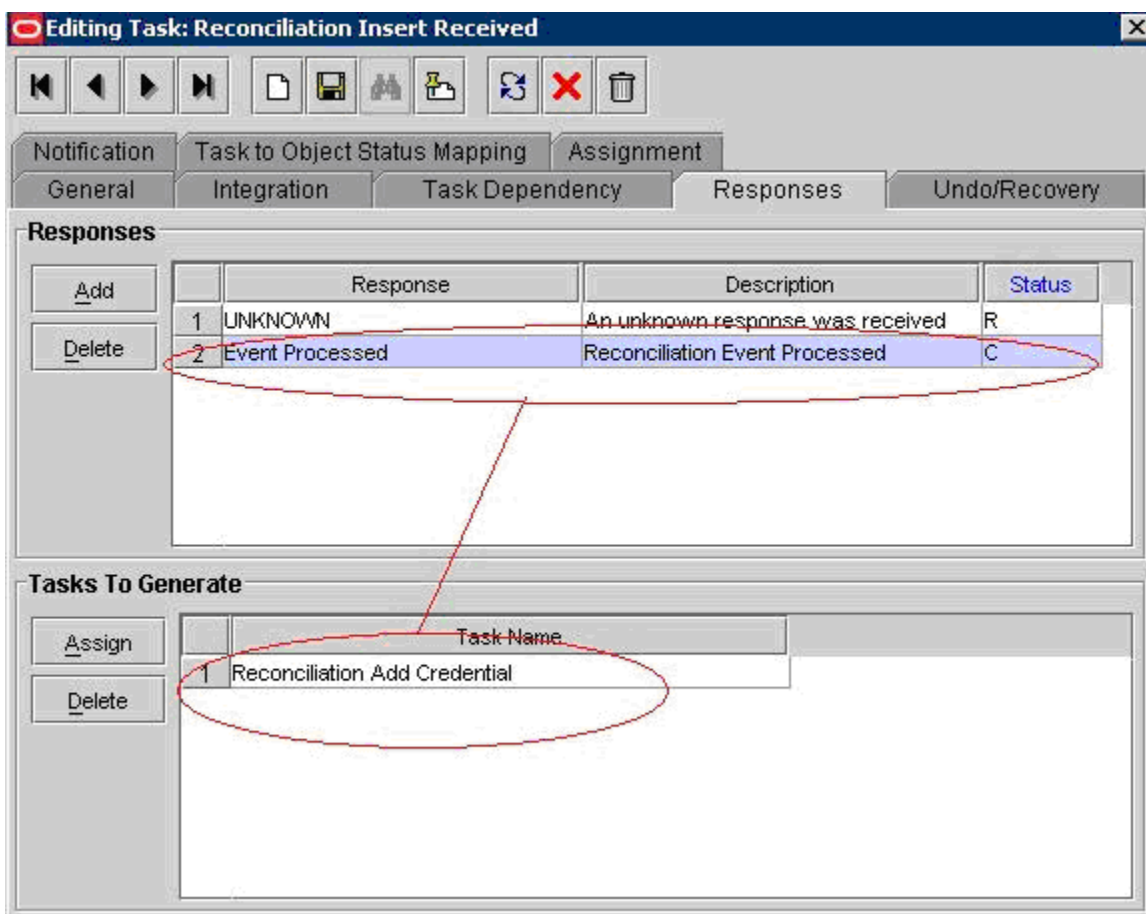

- Save the tasks.

Create the Reconciliation Passlogix Add Credential Process Task

This section describes how to;

- Create the Reconciliation Passlogix Add Credential process task
 - Attach the Reconciliation Passlogix Add Credential adapter
 - Map the adapter variables.
1. Open the AD User process form.
 2. Add a Reconciliation Passlogix Add Credential task.
 3. Select the **Required for Completion**, **Allow Cancellation while Pending**, and **Conditional** check boxes are selected. Select **No Effect** from the **Task Effect** combination box.

Editing Task: Reconciliation Passlogix Add Credential task

Notification Task to Object Status Mapping Assignment

General Integration Task Dependency Responses Undo/Recovery

Task Name: Reconciliation Passlogix Add Credential task

Task Description:

Duration:

Days: Hours: Minutes:

Task Properties

Conditional	<input type="checkbox"/>	Disable Manual Insert	<input type="checkbox"/>	Retry Period in Minutes	<input type="text"/>
Required for Completion	<input checked="" type="checkbox"/>	Allow Cancellation while Pending	<input checked="" type="checkbox"/>	Retry Count	<input type="text"/>
Constant Duration	<input type="checkbox"/>	Allow Multiple Instances	<input type="checkbox"/>		

Task Effect: No Effect

Child Table: Trigger Type:

4. In the **Task to Object Status Mapping** tab of the Creating New Task window, map the Completed (C) process task status with the Provisioned resource object status.

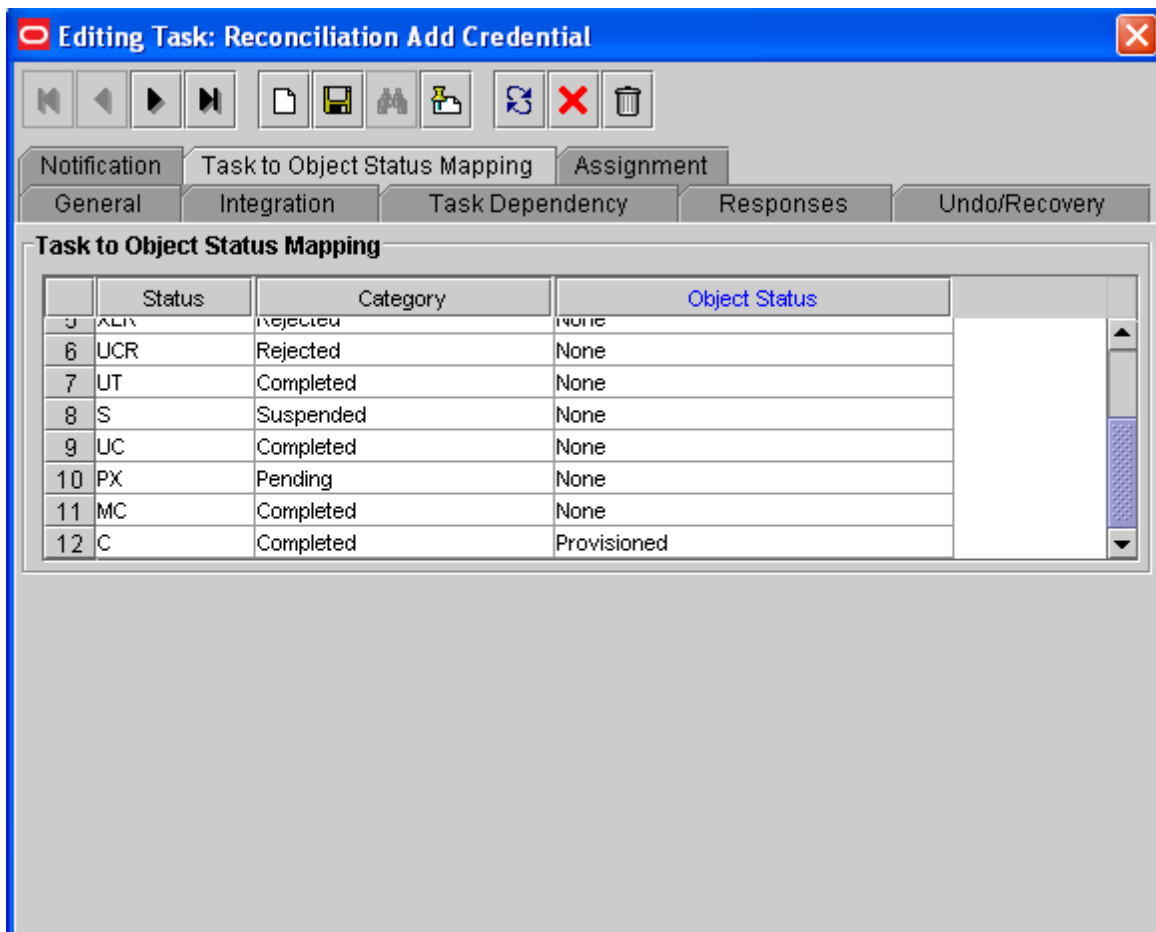

- Under **Integration** tab, attach the *adpReconciliationPasslogixAddCredential* adapter to the task and map its variables as follows:

Sample Workflow Configuration to Manually Configure ESSO Tasks

Editing Task: Reconciliation Add Credential

Notification Task to Object Status Mapping Assignment

General Integration Task Dependency Responses Undo/Recovery

Event Handler/Adapter

Name: adpRECONCILIATIONPASSLOGIXADDCREDENTIAL Add

Status: Ready Remove

Adapter Variables

Map	Mapped (Y/N)	Name	Description
1	Y	serviceUserName	serviceUserName
2	Y	servicePassword	servicePassword
3	Y	Adapter return val...	Return variable
4	Y	ssoUserID	ssoUserID
5	Y	ssoApplicationUs...	ssoApplicationUserID
6	Y	ssoApplicationPWD	ssoApplicationPWD
7	Y	VgoEnabledReso...	VgoEnabledResources
8	Y	CurrentProcessIn...	CurrentProcessInstanceKey
9	Y	CurrentITResourc...	CurrentITResource_ProcFormVar
10	Y	propertyfile	propertyfile

This is the Column Name for IT Resource field of the Resource Object form.

Variable Name	Data Type	Map To	Qualifier	Literal Value/IT Resource Type	IT Resource Property
Adapter return value	Object	Response Code	NA	NA	
ssoUserID	String	Process Data	User Id	NA	
ssoApplicationUserID	String	Process Data	User Id	NA	
ssoApplicationPWD	String	Literal	String	Dummy	NA
CurrentProcessInstanceKey	long	Process Data	Process Instance	NA	
#CurrentITResource_ProcessFormVar	String	Literal	String	UD_ADUSER_AD	

Variable Name	Data Type	Map To	Qualifier	Literal Value/IT Resource Type	IT Resource Property
*VgoEnabledResources	String	Literal	String	<i>iPlanet User, AD Server 2003</i>	
serviceUserName	String	Literal	String	<i>AS per Vgo installation</i>	NA
servicePassword	String	Literal	String	<i>As per Vgo Installation</i>	NA
Propertyfile	String	Literal	String	<i>Exact path of the PMClientConfiguration.properties</i>	

* Specify the VgoEnabledResources here. It is very important that the VgoEnabledResources are filled in.

- Under the **Responses** tab of Reconciliation Insert Received process task of AD User process, select and highlight Event Processed response. Then, from the **Tasks to Generate** region of this tab, select and assign Reconciliation Passlogix Add Credentials.

Editing Task: Reconciliation Insert Received

Notification Task to Object Status Mapping Assignment
General Integration Task Dependency Responses Undo/Recovery

Responses

	Response	Description	Status
1	UNKNOWN	An unknown response was received	R
2	Event Processed	Reconciliation Insert Received	C

Tasks To Generate

	Task Name
1	Reconciliation Passlogix Add Credential task

7. Save the task before closing.

Assumptions:

Some assumptions :

a) In this case the new application(a fresh account) is being provisioned to the identity. So its the responsibility of the reconciliation designer to put the value of the PG resource field(the process form field which has default value) in the Reconciliation hashmap to be processed by the OIM reconciliation engine. This will be the case if the system has more than one PG servers that can be assigned to a user for a particular application workflow. If the value is missing from the reconciliation code itself then the Reconciliation Add credentials task will fail. It is always assumed that if the field is important it should be made mandatory as a required field on the resource object level. So in that case there can have a seperate Process task that will run after Reconciliation Insert received and fill this form value based on some business rule and then call the Reconciliation Passlogix Add credentials. So it basically depends on what the business logic wants.

b) The serviceUsername and the Servicepassword are mapped to the IT resource VGO constants. These 2 fields are encrypted on the backend database and are secured. If the multiple ESSO servers are used the PG servers can be configured as the IT resource of type VgoADConstants and the mapping can be done to the fields at runtime. The default uses only one VgoADConstants instance for mapping.

Glossary of the Variables

The following section explains the various adapters and the variables passed to the Oracle connector.

Passlogix Add Credentials Adapter

The following screen shows the adapter mapping for Add Passlogix Credentials. The same method signature is used for all the methods in the connector in which the same variables are passed.

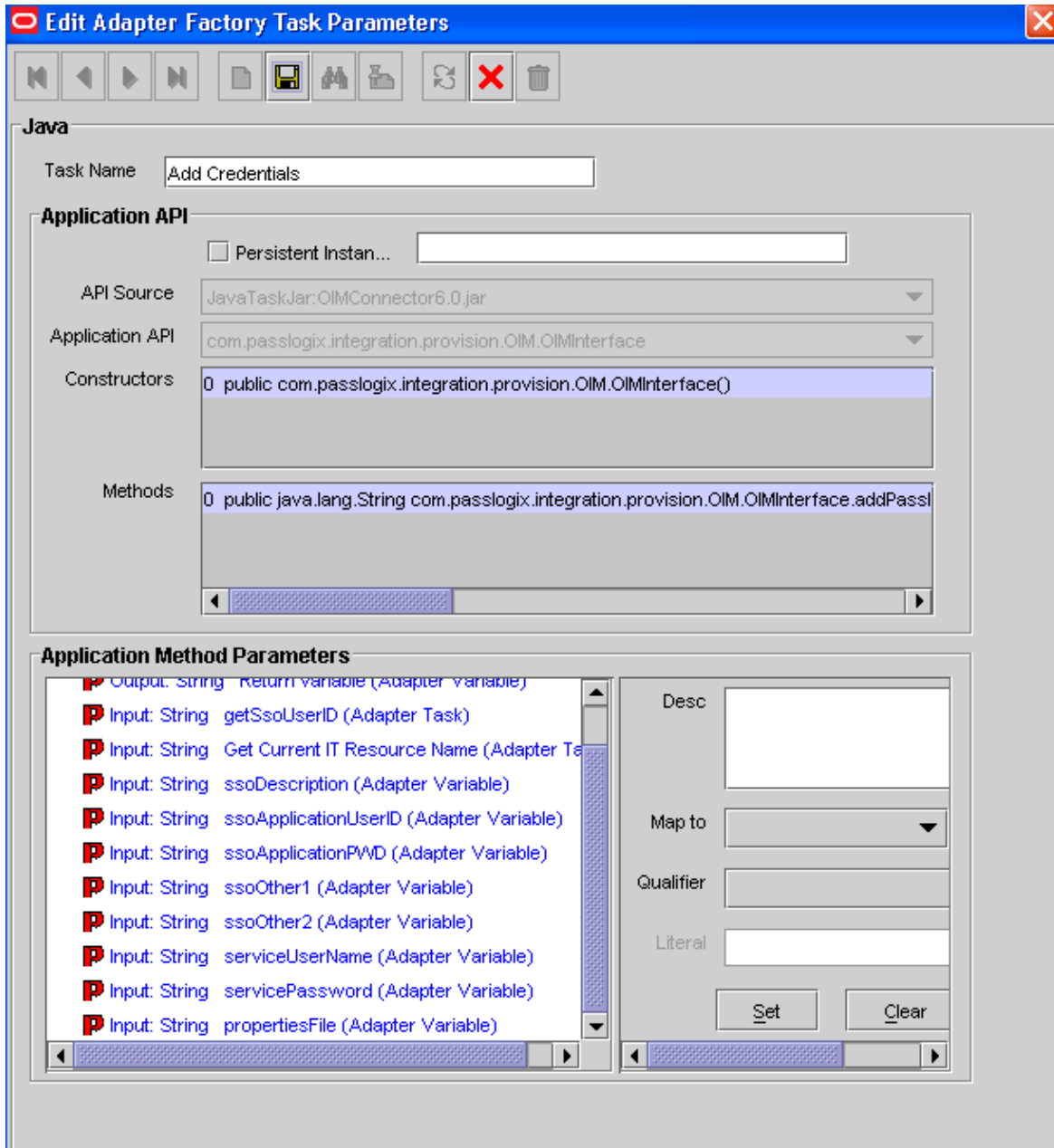

The variables and the explanation are as follows: These variables are passed to the connector for communicating with the ESSO-PG.

Sr. No.	Name	Variable Explanation in OIM	Oracle Side	Comments
1	ssoUserID	This is the User ID of the new user in the Oracle repository.		The same user ID should be present in the Active Directory that the Oracle is using as a central repository. Identity Manager should provision the user on respective repository first and then try for adding credentials to Oracle.
2	ssoDescription	The name of the SSO used.		
3	ssoApplicationUserID	The new user ID for the already present application template.		
4	ssoOther1	Other required fields for the templates.		
5	ssoOther2	Other required fields for the templates.		
6	ssoApplicationPWD	This is the new password for the new application template.		
7	vGoEnabledResources	The list shows the number of applications that are already defined in the Oracle console. The list is all the templates that are defined.		The list can be separated by commas in the Identity Manager configuration.
8	serviceUserName	The service username is used for the administrative login into the ESSO-PG client.		
9	servicePassword	The service password is used for the administrative login into the ESSO-PG client.		

Sr. No.	Name	Variable Explanation in OIM	Oracle Side Comments
10	propertyfile	This is the variable for getting the path of the PMClientConfiguration.properties file.	

Observations

- **WebLogic:** There will be some issues with the *Xalan.jar* loading. The following document assumes that the JDK is 1.4.2. For later versions of JDK, there should be no issues. Refer to the following for more information about these issues: <http://xml.apache.org/xalan-j/faq.html#environmentcheck>
- **OC4J:** Side-effects of removing the *(oc4j_home)\web services\lib\commons-logging.jar* have not been found with the testing done so far. It still has to be looked upon for other options.

Using and Testing the Sample Workflow

This is a test environment deployment document which will use the XMLs as the sample workflow (*Resourceobjects.xml*, *ITresources.xml*, *lookups.xml*) from the package provided. The package considered is the ISO sent named *Passlogix_PM_6.005_48* by Passlogix.

Deployment Environment

1. JBoss 4.0.3 SP1 as the application server
2. OIM 9.1.0.1849.0
3. Java version j2sdk1.4.2_15
4. Please refer the JBoss installation section for the installation steps.

Libraries

1. Copy the following jars from the package in the `<oim\server\xellerate\ThirdParty>` directory.

Sr. No.	Name of	Versions
1.	PMCLI.jar	174 KB
2.	activation.jar	1.0.2
3.	axis.jar	1.2.1
4.	bcprov-jdk13-128.jar	1.28.0
5.	commons-discovery-0.2.jar	0.2
6.	commons-logging-1.0.4.jar	1.0.4
7.	jaxrpc.jar	-
8.	opensaml-1.0.1.jar	1.0.1
9.	saaj.jar	-
10.	wSDL4j-1.5.1.jar	1.5.1
11.	wss4j.jar	-
12.	xmlsec-1.3.0.jar	1.3.0

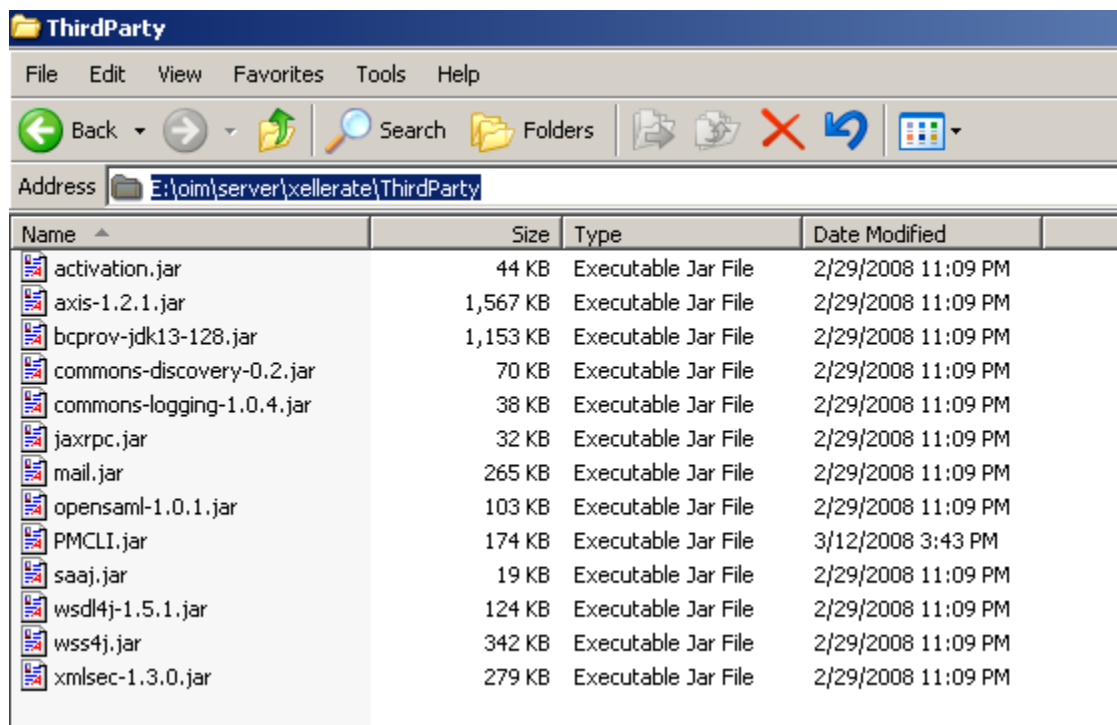

The java version here tested is j2sdk1.4.2_15.

- Copy the following files in the below table to

<jboss-4.0.3SP1_home>\lib\endorsed

which are provided with the package.

You might have to replace the older version. If so, replace it with the files in the package that have the following ISO path:

Passlogix_PM_6.005_48\Libraries\JavaCLI\1.4\endorsed.

- Replace or put the following jars:

Sr. No.	Name of Jar	Versions
1.	dom.jar	Xerces-J_2_5_0
2.	jaxp-api.jar	1.3
3.	sax.jar	Xerces-J_2_5_0
4.	xalan.jar	2.1.4
5.	xercesImpl.jar	Xerces-J_2_5_0

Deploying the Oracle Connector

1. Change the properties file in *OIMConnector-6.0.jar* to set the service URL of the respective environment.
2. Rebuild the jar and copy the *OIMConnector-6.0.jar* from the package and put it in the `<oim_server_home>\xellerate\JavaTasks` directory. This package contains the sample AD server workflow so you need the out-of-the-box AD connector pack, which is not with this package.

The connector used for testing for AD was *xliActiveDirectory.jar*, which is in the OIM connector pack in the directory servers folder.

3.4 Importing the XML

1. Import the XML *Resourceobjects.xml*. (This is the sample workflow.) Select everything in the XML. Follow the steps shown in the next four screens.

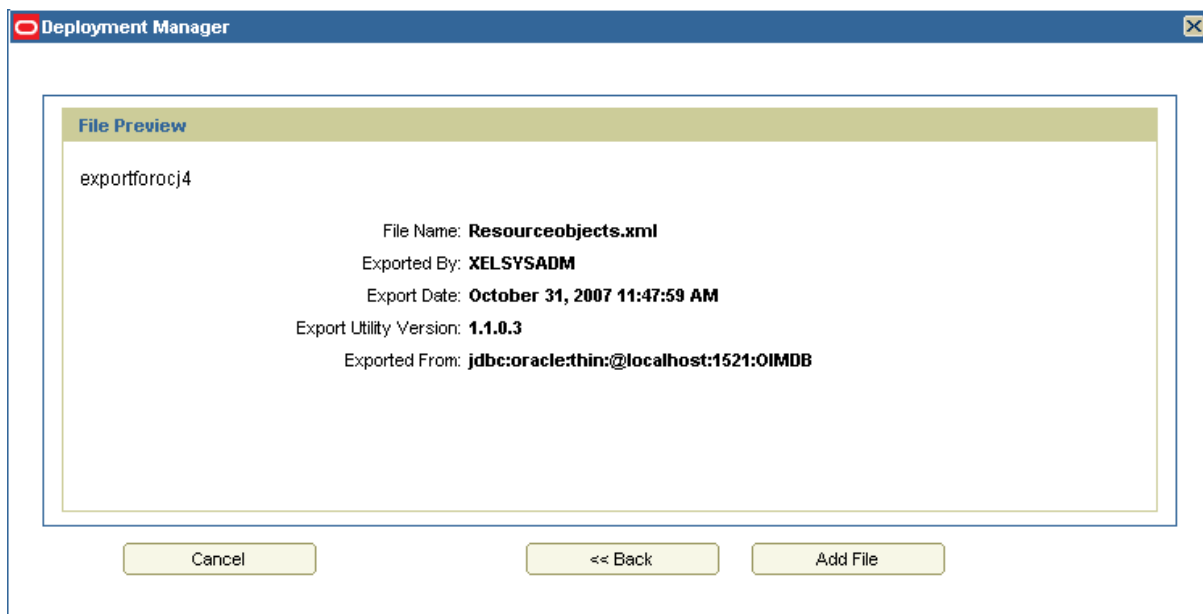

Deployment Manager - Import

Substitutions

Provide the substitutions for the users/groups (Optional).

Type	Current Name	New Name
UD_ADUSRC Version	version 9	
UD_IPNT_GRP Version	Initial Version	
UD_ADUSER Version	Version 12	
User	XELSYSADM	
User Group	SYSTEM ADMINISTRATORS	
UD_IPNT_USR Version	Version 2	
User Group	OPERATORS	
UD_IPNT_ROL Version	Initial Version	
User Group	ALL USERS	

Cancel Substitution

Select Next

Next

Deployment Manager

Provide IT Resource Instance Data.

VGO PM Constant Resource

VGO PM Constants

<< New Instance>>

LDAP Server

iPlanet User

<< New Instance>>

Remote Manager

<< New Instance>>

AD Server

<< New Instance>>

VGO PM Constants

Parameter Name	Parameter Value
ROOT_RESOURCE_NAME	
RootITResource_ProcessFormVariable	
RootUserID_ProcessFormVariable	
servicePassword	
VGoEnabled Resources	
ROOT_RESOURCE_OBJECT_NAME	
serviceUserName	

select next

Cancel IT Resource Modification

<<

Skip

Next

Deployment Manager

Provide IT Resource Instance Data.

VGO PM Constant Resource

VGO PM Constants

<< New Instance>>

LDAP Server

iPlanet User

<< New Instance>>

Remote Manager

<< New Instance>>

AD Server

<< New Instance>>

Provide the name of the IT resource instance to be created.

Instance Name:

Parameter Name	Parameter Value
ROOT_RESOURCE_NAME	<input type="text"/>
RootITResource_ProcessFormVariable	<input type="text"/>
servicePassword	<input type="text"/>
RootUserID_ProcessFormVariable	<input type="text"/>
VGoEnabled Resources	<input type="text"/>
ROOT_RESOURCE_OBJECT_NAME	<input type="text"/>
serviceUserName	<input type="text"/>

Cancel IT Resource Modification << Back Skip Next

**Skip this new instance for all
the other It Resources**

Deployment Manager

Provide IT Resource Instance Data.

AD Server

AD Server 2003
AD Server One
<< New Instance>>

VGO PM Constant Resource

VGO PM Constants
<< New Instance>>

LDAP Server

iPlanet User
<< New Instance>>

AD Server 2003

Parameter Name	Parameter Value
Server Address	
ADGroup LookUp Definition	
Use SSL	
Last Modified Time Stamp	
Admin FQDN	
AtMap Group	
AtMap ADUser	
Admin Login	
Root Context	
Admin Password	

Cancel IT Resource Modification
<< Back
Skip
Next

Creating a new instance is optional
If required create or skip the new
instance option

Fill in the Values of the AD Server 2003 or AD Server One

It is the resource that is connected to Oracle for its repository. These are the sample values:

IT Resources Information		
Name	<input type="text" value="AD Server 2003"/>	
Type	<input type="text" value="AD Server"/>	Remote Manager <input type="text"/>
Parameters Administrators		
	Name	Value
1	ADGroup LookUp Definition	Lookup.ADReconciliation.GroupLookup
2	Admin FQDN	administrator@plogix.com
3	Admin Login	plogix\administrator
4	Admin Password	*****
5	AtMap ADUser	AtMap.AD
6	AtMap Group	AtMap.ADGroup
7	Last Modified Time Stamp	0
8	Last Modified Time Stamp Group	0
9	Root Context	dc=plogix,dc=com
10	SSL Port Number	636
11	Server Address	192.168.1.224
12	Use SSL	true

SSL is enabled for AD

The certificate must be imported from the AD server to the OIM JVM that is used by the JBoss so that the creation of the user is successful.

There is a standard procedure to import the AD certificate from the AD of a particular system, which is specified in the OIM connector guide for active directory in a section entitled "Configuring SSL."

The example command will be on the command prompt as:

```
keytool -import -alias passcert -file ActiveDir.cer -keystore
C:\j2sdk1.4.2_15\jre\lib\security -storepass changeit
```

After you import the certificate, restart the machine so that the JVM has the new certificate. Then start the OIM server again.

Adding Values to the VGO Constants Resource

The root resource should be configured as follows:

ROOT_RESOURCE_NAME	AD Server 2003
ROOT_RESOURCE_OBJECT_NAME	AD User
RootITResource_ProcessFormVariable	UD_ADUSER_AD
RootUserID_ProcessFormVariable	UD_ADUSER_UID
*VGoEnabled Resources	AD Server 2003, iPlanet User, AD Server One
serviceUserName	As per the Vgo Installation
servicePassword	As per the Vgo Installation

IT Resources Information

Name

Type Remote Manager

Parameters Administrators

	Name	Value
1	ROOT_RESOURCE_NAME	AD Server 2003
2	ROOT_RESOURCE_OBJECT_NAME	AD User
3	RootITResource_ProcessFormVariable	UD_ADUSER_AD
4	RootUserID_ProcessFormVariable	UD_ADUSER_UID
5	VGoEnabled Resources	AD Server 2003, iPlanet User, AD Server One
6	servicePassword	*****
7	serviceUserName	*****

Test cases for Creating a New AD User

1. Create a fresh OIM user.
2. Add the AD server Resource Object to it. The process form will be displayed with the prefilled values.

Provision Resource to User
You are provisioning to pass102 pass102 [PASS102].

1 2 3 4 5 6

Step 5: Provide Process Data

AD User Form

Prepopulate

* Indicates required field

AD Server * Clear

User ID * PASS102

Password *

First Name

Middle Name

Last Name

Full Name

User must change password at next logon ☐

Password never expires ☒

Account Expiration Date

Organization Name Clear

Exit Continue >>

3. Select the AD Server Lookup and select AD Server 200," which was filled in with the IT resource values in [Fill in the Values of the AD Server 2003 or AD Server One](#).

The password has a strong policy so use a strong policy password or the Add User Creation will fail.

4. Verify that the "AD Server 2003" is already there on the ESSO-PG side as a template else the Oracle code will fail.

At the completion of this task, the user will be created on the AD server. The user can be verified and the credentials will be added to Oracle.

v-GO PM Administrative Console - Microsoft Internet Explorer

File Edit View Favorites Tools Help

Back Forward Stop Search Favorites

Address http://localhost:82/v-GO%20PM%20Console/users.aspx

User Name	Logons	Instructions
+ x ADUSER3	-	x ADD "AD Server 2003"
+ x batman3	-	
+ x gagag	-	x DELETE "AD Server 2003"
+ x jack1 jack1	-	x ADD "Tomcat" x DELETE "Tomcat" x DELETE "Tomcat"
+ x jack4	-	x ADD "AD Server 2003"
+ x OIMTEST2234	-	x ADD "AD Server 2003"
+ x OIMUSER1hfds	-	x ADD "AD Server 2003"
+ x PASS102	-	x ADD "AD Server 2003"

The server log triggers the Add User Creation and the Add Oracle Credentials. Refer to the bolded text to see the checkpoints in the whole process

First the AD user is created

```
08/03/07 18:26:29 Running CONCATFIRSTANDMIDDLE

08/03/07 18:26:29 Target Class =
com.thortech.xl.util.adapters.tcUtilStringOperations

08/03/07 18:26:29 Running CONCATLAST

08/03/07 18:26:29 Target Class =
com.thortech.xl.util.adapters.tcUtilStringOperations

08/03/07 18:26:53 Running Get Attribute Map

08/03/07 18:26:53 Running Get Path

08/03/07 18:26:53 Running Create User

08/03/07 18:26:54 object created: cn=TESTM1023

08/03/07 18:26:56 Running Get Path

08/03/07 18:26:56 Running GETRDN

08/03/07 18:26:56 Target Class =
com.thortech.xl.util.adapters.tcUtilStringOperations

08/03/07 18:26:56 Running Get User ObjectGUID

08/03/07 18:27:00 Running GETADPROCESSFORMDATA

08/03/07 18:27:00 Running GETADITRESOURCEKEY

08/03/07 18:27:00 Running MAPCRITERIAFORADITRESOURCE

08/03/07 18:27:00 Target Class =
com.thortech.xl.util.adapters.tcUtilHashTableOperations

08/03/07 18:27:00 Running GETADITRESOURCEINSTANCES

08/03/07 18:27:01 Running GETADITRESOURCENAME
```

Then the credentials for the Oracle are added

08/03/07 18:27:01 Running ADDPASSLOGIXCREDENTIAL1

08/03/07 18:27:01 Target Class =
com.passlogix.integration.provision.OIM.OIMInterface

08/03/07 18:27:01 Command Invoker class is
com.passlogix.integration.provision.client.apicommand.APICommandInvoker

08/03/07 18:27:01 Trying to start reading the component classes

08/03/07 18:27:01 Read the component class name as
com.passlogix.integration.provision.client.apicommand.APICommandAddCredCom
mand

08/03/07 18:27:01 Created an instance of
com.passlogix.integration.provision.client.apicommand.APICommandAddCredCom
mand

08/03/07 18:27:01 Initializing APICommand
com.passlogix.integration.provision.client.apicommand.APICommandAddCredCom
mand

08/03/07 18:27:01 Set up APICommand
com.passlogix.integration.provision.client.apicommand.APICommandAddCredCom
mand

08/03/07 18:27:01 Starting
APICommandcom.passlogix.integration.provision.client.apicommand.APICommand
AddCredCommand

08/03/07 18:27:01 Completed the setup of
com.passlogix.integration.provision.client.apicommand.APICommandAddCredCom
mand

08/03/07 18:27:01 Read the component for 1 as
com.passlogix.integration.provision.client.apicommand.APICommandCancel

08/03/07 18:27:01 Created an instance of
com.passlogix.integration.provision.client.apicommand.APICommandCancel

08/03/07 18:27:01 Initializing APICommand
com.passlogix.integration.provision.client.apicommand.APICommandCancel

08/03/07 18:27:01 Set up APICommand
com.passlogix.integration.provision.client.apicommand.APICommandCancel

08/03/07 18:27:01 Starting
APICommandcom.passlogix.integration.provision.client.apicommand.APICommand
Cancel

08/03/07 18:27:01 Completed the setup of
com.passlogix.integration.provision.client.apicommand.APICommandCancel

08/03/07 18:27:01 Read the component for 2 as
com.passlogix.integration.provision.client.apicommand.APICommandDelCredCom
mand

08/03/07 18:27:01 Created an instance of
com.passlogix.integration.provision.client.apicommand.APICommandDelCredCom
mand

08/03/07 18:27:01 Initializing APICommand
com.passlogix.integration.provision.client.apicommand.APICommandDelCredCom
mand

08/03/07 18:27:01 Set up APICommand
com.passlogix.integration.provision.client.apicommand.APICommandDelCredCom
mand

08/03/07 18:27:01 Starting
APICommandcom.passlogix.integration.provision.client.apicommand.APICommand
DelCredCommand

08/03/07 18:27:01 Completed the setup of
com.passlogix.integration.provision.client.apicommand.APICommandDelCredCom
mand

08/03/07 18:27:01 Read the component for 3 as
com.passlogix.integration.provision.client.apicommand.APICommandDelUserCom
mand

08/03/07 18:27:01 Created an instance of
com.passlogix.integration.provision.client.apicommand.APICommandDelUserCom
mand

08/03/07 18:27:01 Initializing APICommand
com.passlogix.integration.provision.client.apicommand.APICommandDelUserCom
mand

08/03/07 18:27:01 Set up APICommand
com.passlogix.integration.provision.client.apicommand.APICommandDelUserCom
mand

08/03/07 18:27:01 Starting
APICommandcom.passlogix.integration.provision.client.apicommand.APICommand
DelUserCommand

08/03/07 18:27:01 Completed the setup of
com.passlogix.integration.provision.client.apicommand.APICommandDelUserCom
mand

08/03/07 18:27:01 Read the component for 4 as
com.passlogix.integration.provision.client.apicommand.APICommandModCredCom
mand

08/03/07 18:27:01 Created an instance of
com.passlogix.integration.provision.client.apicommand.APICommandModCredCom
mand

08/03/07 18:27:01 Initializing APICommand
com.passlogix.integration.provision.client.apicommand.APICommandModCredCom
mand

08/03/07 18:27:01 Set up APICommand
com.passlogix.integration.provision.client.apicommand.APICommandModCredCom
mand

08/03/07 18:27:01 Starting
APICommandcom.passlogix.integration.provision.client.apicommand.APICommand
ModCredCommand

08/03/07 18:27:01 Completed the setup of
com.passlogix.integration.provision.client.apicommand.APICommandModCredCom
mand

08/03/07 18:27:01 Read the component for 5 as
com.passlogix.integration.provision.client.apicommand.APICommandStatus

08/03/07 18:27:01 Created an instance of
com.passlogix.integration.provision.client.apicommand.APICommandStatus

08/03/07 18:27:01 Initializing APICommand
com.passlogix.integration.provision.client.apicommand.APICommandStatus

08/03/07 18:27:01 Set up APICommand
com.passlogix.integration.provision.client.apicommand.APICommandStatus

08/03/07 18:27:01 Starting
APICommandcom.passlogix.integration.provision.client.apicommand.APICommand
Status

08/03/07 18:27:01 Completed the setup of
com.passlogix.integration.provision.client.apicommand.APICommandStatus

08/03/07 18:27:01 Read the component for 6 as
com.passlogix.integration.provision.client.apicommand.APICommandInvoker

08/03/07 18:27:01 Created an instance of
com.passlogix.integration.provision.client.apicommand.APICommandInvoker

08/03/07 18:27:01 Initialized the
com.passlogix.integration.provision.client.apicommand.APICommandInvoker

The date is passed to the Oracle API as a command

08/03/07 18:27:01 Initializing APICommandInvoker with params service URL :
http://192.168.1.224:82/v-GO%20PM%20Service/UP.asmx,service User Name :
plogix\administrator,service user password : <*****>,service client name :
<Provisioning Agent>,<null>

08/03/07 18:27:04 Initialized APICommandInvoker

```
08/03/07 18:27:04 Setting up
com.passlogix.integration.provision.client.apicommand.APICCommandInvoker

08/03/07 18:27:04 Starting the
com.passlogix.integration.provision.client.apicommand.APICCommandInvoker

08/03/07 18:27:04 Completed the setup of
com.passlogix.integration.provision.client.apicommand.APICCommandInvoker

08/03/07 18:27:04 Command Invoker located as
com.passlogix.integration.provision.client.apicommand.APICCommandInvoker

08/03/07 18:27:04 Read the component for 7 as null

08/03/07 18:27:04 The initialization of the Provisioning Manager Client
was successful.

08/03/07 18:27:04 Invoking the command add_credential with parameters
{sso_password=Sena@120, sso_application=AD Server 2003,
sso_userid=TESTM1023, sso_app_userid=TESTM1023}

08/03/07 18:27:04 Invoking APICCommandInvoker.

08/03/07 18:27:04 Invoking command add_credential

08/03/07 18:27:04 Populating arguments for command add_credential

08/03/07 18:27:04 Returning 'operation' for command add_credential

08/03/07 18:27:04 No Execution time provided.

Default Execution Time set to 'NOW'.

08/03/07 18:27:04 Sending command Instruction to Web Service

08/03/07 18:27:11 Successfully sent command Instruction to Web Service
```

The success string is returned finally from the ESSO-PG side

```
08/03/07 18:27:11 Invoked the command add_credential with return 0edc100c-
bba3-4cf2-a74d-335e8fcbabbd

08/03/07 18:27:11 addPasslogixCredential Method Success
```