

---

# PeopleSoft Enterprise Performance Management 9.1 Installation Guide

---

**OCTOBER 2010**

PeopleSoft Enterprise Performance Management 9.1  
Installation Guide  
SKU cdcodc\_iepm91  
Copyright © 2010, Oracle and/or its affiliates. All rights reserved.

### **Trademark Notice**

Oracle is a registered trademark of Oracle Corporation and/or its affiliates. Other names may be trademarks of their respective owners.

### **License Restrictions Warranty/Consequential Damages Disclaimer**

This software and related documentation are provided under a license agreement containing restrictions on use and disclosure and are protected by intellectual property laws. Except as expressly permitted in your license agreement or allowed by law, you may not use, copy, reproduce, translate, broadcast, modify, license, transmit, distribute, exhibit, perform, publish or display any part, in any form, or by any means. Reverse engineering, disassembly, or decompilation of this software, unless required by law for interoperability, is prohibited.

### **Warranty Disclaimer**

The information contained herein is subject to change without notice and is not warranted to be error-free. If you find any errors, please report them to us in writing.

### **Restricted Rights Notice**

If this software or related documentation is delivered to the U.S. Government or anyone licensing it on behalf of the U.S. Government, the following notice is applicable:

#### *U.S. GOVERNMENT RIGHTS*

Programs, software, databases, and related documentation and technical data delivered to U.S. Government customers are "commercial computer software" or "commercial technical data" pursuant to the applicable Federal Acquisition Regulation and agency-specific supplemental regulations. As such, the use, duplication, disclosure, modification, and adaptation shall be subject to the restrictions and license terms set forth in the applicable Government contract, and, to the extent applicable by the terms of the Government contract, the additional rights set forth in FAR 52.227-19, Commercial Computer Software License (December 2007). Oracle USA, Inc., 500 Oracle Parkway, Redwood City, CA 94065.

### **Hazardous Applications Notice**

This software is developed for general use in a variety of information management applications. It is not developed or intended for use in any inherently dangerous applications, including applications which may create a risk of personal injury. If you use this software in dangerous applications, then you shall be responsible to take all appropriate fail-safe, backup, redundancy and other measures to ensure the safe use of this software. Oracle Corporation and its affiliates disclaim any liability for any damages caused by use of this software in dangerous applications.

### **Third Party Content, Products, and Services Disclaimer**

This software and documentation may provide access to or information on content, products and services from third parties. Oracle Corporation and its affiliates are not responsible for and expressly disclaim all warranties of any kind with respect to third party content, products and services. Oracle Corporation and its affiliates will not be responsible for any loss, costs, or damages incurred due to your access to or use of third party content, products or services.

# Contents

## Preface

<b>Preface.....</b>	<b>vii</b>
Understanding This Documentation.....	vii
Audience.....	vii
Typographical Conventions.....	viii
Products.....	ix
Related Information.....	x
Comments and Suggestions.....	x

## Chapter 1

### Installing and Configuring PeopleSoft Enterprise Performance Management

<b>Components.....</b>	<b>1</b>
Using Oracle E-Delivery to Obtain Installation Files.....	1
Installing PeopleSoft PeopleTools and Creating the PeopleSoft EPM Database.....	2
Reviewing PeopleSoft EPM 9.1 Demo Database Sizing by Platform.....	2
Accessing Instructions for Multi-Language Customers.....	2
Disabling Applets on the Installation Table.....	3
Running Required Scripts for PeopleSoft Enterprise Workforce Analytics Applications.....	3
Loading PeopleSoft Workforce Scorecard Sample Data (Demo Database).....	4
Loading PeopleSoft Customer Scorecard Sample Data (Demo Database).....	4
Loading PeopleSoft Project Portfolio Management Sample Data (Demo Database).....	5
Loading PeopleSoft Supplier Rating Sample Data (Demo Database).....	5
Loading PeopleSoft CFO Portal Solution KPI Sample Data (Demo Database).....	6
Loading PeopleSoft Healthcare Scorecard Sample Data (Demo Database).....	7
Loading PeopleSoft Manufacturing Scorecard Sample Data (Demo Database).....	7
Installing the PeopleSoft EPM Charting Tool (AVS) and ABM Applets.....	8
Prerequisites.....	8
Installing for an Oracle WebLogic Server.....	9
Installing for an IBM WebSphere Server.....	16
Configuring PeopleSoft Applications to Enable Charting.....	24
Installing and Configuring PeopleSoft Enterprise Planning and Budgeting.....	25
Installing the PeopleSoft Planning and Budgeting Spreadsheet Add-In Program.....	25
Defining Software Requirements.....	26
Installing the PeopleSoft BP-Spreadsheet Add-In.....	26

Verifying the Installation of the PeopleSoft BP-Spreadsheet Add-In.....	31
Reviewing Troubleshooting Tips for Microsoft Excel to PeopleSoft BP Add-In Installation .....	37

## Chapter 2

<b>Installing and Configuring IBM InfoSphere DataStage.....</b>	<b>41</b>
Understanding Installing and Configuring IBM InfoSphere DataStage.....	41
Prerequisites.....	42
Outlining Tasks for Your IBM InfoSphere Information Server 8.1 Installation.....	42
Reviewing System Requirements.....	43
Reviewing and Selecting an Installation Topology.....	43
Reviewing Project Naming Conventions.....	46
Modifying Kernel Parameters and User Limits for Linux and UNIX.....	47
Setting Up Users for the IBM InfoSphere Installation.....	50
Setting Up Users and Registries for the IBM InfoSphere Installation.....	52
Selecting the IBM WebSphere Application Server.....	54
Selecting the Metadata Repository Location.....	54
Understanding Selecting the Metadata Repository Location.....	55
Prerequisites.....	55
Using a Local DB2 for Linux, UNIX and Microsoft Windows.....	55
Verifying on an Existing Local DB2 for Linux, UNIX and Microsoft Windows.....	55
Creating the Repository Manually for an Oracle, Microsoft SQL, or DB2 Database.....	56
Reviewing Install Options for DB2 on Linux, UNIX and Microsoft Windows (9.1 Versus 9.5).....	56
Creating the DB2 Manually for the Repository (Linux, UNIX, Microsoft Windows).....	56
Creating a DB2 for z/OS Database for the Metadata Repository.....	57
Creating an Oracle Tablespace for the Metadata Repository.....	57
Creating a Microsoft SQL Server Database for the Metadata Repository.....	58
Preparing for the Product Modules Installation.....	58
Understanding Preparing for the Product Modules Installation.....	58
Accessing the License File.....	58
Reviewing ODBC Drivers.....	59
Installing the IBM InfoSphere Information Server.....	59
Understanding Installing the IBM InfoSphere Information Server.....	59
Prerequisites.....	59
Creating a New Installation of the IBM InfoSphere Information Server.....	60
Configuring the IBM InfoSphere Information Server.....	78
Creating Users and Groups for the IBM InfoSphere Information Server.....	78
Adding Library Locations to the dsenv File for Linux/UNIX.....	78
Configuring IBM InfoSphere DataStage and QualityStage.....	79
Testing the IBM InfoSphere QualityStage and DataStage Server Installation.....	79

Configuring Access to ODBC Data Sources.....	80
Understanding Configuring Access to ODBC Data Sources.....	80
Setting the Library Path in the dsenv File.....	81
Configuring the odbc.ini File.....	82
Specifying Data Source Names in the uvodbc.config File.....	82
Creating and Binding a DB2 Package to a Data Source Name.....	83
Testing ODBC Driver Connectivity.....	83
Stopping and Starting the IBM InfoSphere DataStage Server.....	84
Creating the IBM InfoSphere DataStage Projects.....	84
Configuring Environmental Parameters.....	87
Importing the .DSX Files.....	87

## Chapter 3

### Installing Oracle Fusion Campus Solutions Intelligence for PeopleSoft Enterprise

9.1.....	89
Understanding Installing Oracle Fusion Campus Solutions Intelligence for PeopleSoft Enterprise	
9.1.....	89
Prerequisites.....	89
Installing the Microsoft Internet Information Services.....	90
Installing the Oracle Application Server.....	90
Installing the Sun JDK.....	90
Installing the Oracle Business Intelligence Enterprise Edition.....	90
Installing and Configuring Oracle Fusion Campus Solutions Intelligence for PeopleSoft Enterprise	
9.1.....	91

<b>Index .....</b>	<b>93</b>
--------------------	-----------



# Preface

This preface discusses:

- Understanding This Documentation
- Audience
- Typographical Conventions
- Products
- Related Information
- Comments and Suggestions

---

## Understanding This Documentation

This documentation is designed to direct you through a basic PeopleSoft installation. It is not a substitute for the database administration documentation provided by your relational database management system (RDBMS) vendor, the network administration documentation provided by your network vendor, or the installation and configuration documentation for additional software components that are used with PeopleSoft products.

Required updates to this installation documentation are provided in the form of “Required for Install” incidents, which are available on My Oracle Support.

Instructions for installing Oracle’s PeopleSoft Enterprise PeopleTools are provided in PeopleSoft PeopleTools installation guides. Application-specific installation instructions are provided in a separate document for the PeopleSoft application. For instance, if you are installing Oracle’s PeopleSoft Enterprise Customer Relationship Management (CRM), you need both the PeopleSoft PeopleTools installation guide and the additional instructions provided for installing PeopleSoft CRM.

To find the installation documentation for PeopleSoft PeopleTools or for your PeopleSoft application, go to My Oracle Support and search for the installation guide for your product and release.

---

**Note.** Before proceeding with your installation, check My Oracle Support to ensure that you have the latest version of this installation guide for the correct release of the PeopleSoft product that you are installing.

---

---

## Audience

This documentation is written for the individuals responsible for installing and administering the PeopleSoft environment. This documentation assumes that you have a basic understanding of the PeopleSoft system. One of the most important components in the installation and maintenance of your PeopleSoft system is your on-site expertise.

You should be familiar with your operating environment and RDBMS and have the necessary skills to support that environment. You should also have a working knowledge of:

- SQL and SQL command syntax.
- PeopleSoft system navigation.

- PeopleSoft windows, menus, and pages, and how to modify them.
- Microsoft Windows.

Oracle recommends that you complete training, particularly the PeopleSoft Server Administration and Installation course, before performing an installation.

See Oracle University <http://education.oracle.com>

## Typographical Conventions

To help you locate and understand information easily, the following conventions are used in this documentation:

Convention	Description
<b>Monospace</b>	Indicates a PeopleCode program or other code, such as scripts that you run during the install. Monospace is also used for messages that you may receive during the install process.
<i>Italics</i>	Indicates field values, emphasis, and book-length publication titles. Italics is also used to refer to words as words or letters as letters, as in the following example:  Enter the letter <i>O</i> .
Initial Caps	Field names, commands, and processes are represented as they appear on the window, menu, or page.
lower case	File or directory names are represented in lower case, unless they appear otherwise on the interface.
Menu, Page	A comma (,) between menu and page references indicates that the page exists on the menu. For example, “Select Use, Process Definitions” indicates that you can select the Process Definitions page from the Use menu.
Cross-references	Cross-references that begin with <i>See</i> refer you to additional documentation that helps you implement the task at hand. Oracle highly recommends that you reference this documentation.  Cross-references under the heading <i>See Also</i> refer you to additional documentation that has more information regarding the subject.
“ ” (quotation marks)	Indicate chapter titles in cross-references and words that are used differently from their intended meaning.
<b>Note.</b> Note text.	Text that begins with <i>Note</i> . indicates information that you should pay particular attention to as you work with your PeopleSoft system.



Convention	Description
<b>Important!</b> Important note text.	A note that begins with <i>Important!</i> is crucial and includes information about what you need to do for the system to function properly.
<b>Warning!</b> Warning text.	A note that begins with <i>Warning!</i> contains critical configuration information or implementation considerations; for example, if there is a chance of losing or corrupting data. Pay close attention to warning messages.

---

## Products

This documentation may refer to these products and product families:

- Oracle® BPEL Process Manager
- Oracle® Enterprise Manager
- Oracle® Tuxedo
- Oracle® WebLogic Server
- Oracle's PeopleSoft Application Designer
- Oracle's PeopleSoft Change Assistant
- Oracle's PeopleSoft Change Impact Analyzer
- Oracle's PeopleSoft Data Mover
- Oracle's PeopleSoft Process Scheduler
- Oracle's PeopleSoft Pure Internet Architecture
- Oracle's PeopleSoft Enterprise Customer Relationship Management
- Oracle's PeopleSoft Enterprise Financial Management
- Oracle's PeopleSoft Enterprise Human Resources Management Systems
- Oracle's PeopleSoft Enterprise Learning Management
- Oracle's PeopleSoft Enterprise Pay/Bill Management
- Oracle's PeopleSoft Enterprise PeopleTools
- Oracle's PeopleSoft Enterprise Performance Management
- Oracle's PeopleSoft Enterprise Portal Solutions
- Oracle's PeopleSoft Enterprise Staffing Front Office
- Oracle's PeopleSoft Enterprise Supply Chain Management

---

**Note.** This documentation may refer to both Oracle's PeopleSoft Enterprise Portal Solutions and to PeopleSoft PeopleTools portal or portal technologies. PeopleSoft Enterprise Portal Solutions is a separate application product. The PeopleSoft PeopleTools portal technologies consist of PeopleSoft Pure Internet Architecture and the PeopleSoft PeopleTools portal technology used for creating and managing portals.

---

See <http://www.oracle.com/applications/peoplesoft-enterprise.html> for a list of PeopleSoft Enterprise products.

---

## Related Information

Oracle provides reference information about PeopleSoft PeopleTools and your particular PeopleSoft application. The following documentation is available on My Oracle Support:

- *Enterprise PeopleTools PeopleBook: Getting Started with PeopleTools* for your release. This documentation provides a high-level introduction to PeopleTools technology and usage.
- *PeopleSoft Enterprise Application Fundamentals PeopleBook* for your PeopleSoft application and release. This documentation provides essential information about the setup, design, and implementation of your PeopleSoft application.

To access PeopleSoft PeopleBooks, go to My Oracle Support and search for the PeopleSoft PeopleBooks for your application and release.

To install additional component software products for use with PeopleSoft products, including those products that are packaged with your PeopleSoft products, you should refer to the documentation provided with those products, as well as this documentation.

---

## Comments and Suggestions

Your comments are important to us. We encourage you to tell us what you like, or what you would like changed about our documentation, PeopleBooks, and other Oracle reference and training materials. Please send your suggestions to:

PSOFT-Infodev\_US@oracle.com

While we cannot guarantee to answer every email message, we will pay careful attention to your comments and suggestions. We are always improving our product communications for you.

# CHAPTER 1

## Installing and Configuring PeopleSoft Enterprise Performance Management Components

This chapter discusses:

- Using Oracle E-Delivery to Obtain Installation Files
- Installing PeopleSoft PeopleTools and Creating the PeopleSoft EPM Database
- Disabling Applets on the Installation Table
- Running Required Scripts for PeopleSoft Enterprise Workforce Analytics Applications
- Loading PeopleSoft Workforce Scorecard Sample Data (Demo Database)
- Loading PeopleSoft Customer Scorecard Sample Data (Demo Database)
- Loading PeopleSoft Project Portfolio Management Sample Data (Demo Database)
- Loading PeopleSoft Supplier Rating Sample Data (Demo Database)
- Loading PeopleSoft CFO Portal Solution KPI Sample Data (Demo Database)
- Loading PeopleSoft Healthcare Scorecard Sample Data (Demo Database)
- Loading PeopleSoft Manufacturing Scorecard Sample Data (Demo Database)
- Installing the PeopleSoft EPM Charting Tool (AVS) and ABM Applets
- Installing and Configuring PeopleSoft Enterprise Planning and Budgeting
- Installing the PeopleSoft Planning and Budgeting Spreadsheet Add-In Program

This chapter discusses how to install various components required for running Oracle's PeopleSoft Enterprise Performance Management 9.1 applications.

---

### Task 1-1: Using Oracle E-Delivery to Obtain Installation Files

Before beginning the installation, you should obtain the PeopleSoft Enterprise Performance Management 9.1 installation software by downloading the necessary zip files from the Oracle E-Delivery web site. Use the documentation available on E-Delivery to be sure that you obtain all of the zip files required for your environment.

See <http://edelivery.oracle.com>

This installation guide, and the Oracle E-Delivery web site, refer to the zip files that you download as *media packs*.

## Task 1-2: Installing PeopleSoft PeopleTools and Creating the PeopleSoft EPM Database

This section discusses:

- Reviewing PeopleSoft EPM 9.1 Demo Database Sizing by Platform
- Accessing Instructions for Multi-Language Customers

### Reviewing PeopleSoft EPM 9.1 Demo Database Sizing by Platform

The following table lists the approximate PeopleSoft EPM 9.1 Demo database size for each platform.

Platform	Database Type	Demo Database Size (approximate)
Oracle	ANSI	17 GB
	Unicode	17 GB
DB2/UNIX	ANSI	25 GB
	Unicode	39 GB
DB2/zOS	ANSI	14 GB
	Unicode	17 GB
Microsoft SQL Server	ANSI	5 GB
	Unicode	6 GB

See Enterprise PeopleTools 8.50 Installation and Administration PeopleBook for your database platform.

**Note.** If you optionally ordered the CDs/DVDs to install PeopleSoft EPM 9.1, rather than electronically downloading from Oracle E-Delivery, be aware that installing PeopleSoft EPM 9.1 on UNIX requires the installation of CD1 only. You are prompted to install CD2 only when installing on Microsoft Windows.

### Task 1-2-1: Accessing Instructions for Multi-Language Customers

Additional multi-language installation instructions are available. You must load several .dat files (and the corresponding .dms scripts) after you load the equivalent English files. The .dat files are as follows:

- hc910imp\_xxx.dms \ .dat
- mfg910imp\_xxx.dms \ .dat
- ppm910imp\_xxx.dms \ .dat
- scc910imp\_xxx.dms \ .dat
- scf910imp\_xxx.dms \ .dat
- sci910imp\_xxx.dms \ .dat
- scw910imp\_xxx.dms \ .dat
- srm910imp\_xxx.dms \ .dat

Where *xxx* denotes the language code.

The available languages are:

- CFR—Canadian French
- DUT—Dutch
- ESP—Spanish
- FRA—French
- GER—German
- ITA—Italian
- JPN—Japanese
- POR—Portuguese
- ZHS—Simplified Chinese

---

## Task 1-3: Disabling Applets on the Installation Table

Unless you plan to use the applets in conjunction with the PeopleSoft Enterprise Scorecard and Activity-Based Management (ABM) applications, you must clear (disable) the Applets check box on the installation table.

To clear the Applets check box:

1. Select EPM Foundation, EPM Setup, Installation Analysis & Options, Installation Options, and then select the Web Services tab.
2. Clear the Applets check box and save your changes.
3. Log out of PeopleSoft Pure Internet Architecture, and then log in again to make the changes take effect.

---

## Task 1-4: Running Required Scripts for PeopleSoft Enterprise Workforce Analytics Applications

If you are installing any PeopleSoft Enterprise Workforce Analytics applications (PeopleSoft Enterprise Workforce Rewards, PeopleSoft Enterprise Workforce Planning, or PeopleSoft Enterprise Workforce Scorecard), you must run the following PeopleSoft Data Mover script to create and populate the compensation code tree:

DWA88001.dms

To create and populate the compensation code tree:

1. Start PeopleSoft Data Mover, logging on with a delivered user ID and password, such as *VPI*.
2. Run the following PeopleSoft Data Mover script, located in the *PS\_HOME*\scripts directory on the file server:

DWA88001.DMS

The script loads the sample data that is located in the DWA88001.dat file.

---

## Task 1-5: Loading PeopleSoft Workforce Scorecard Sample Data (Demo Database)

If you are installing PeopleSoft Workforce Scorecard, run the following PeopleSoft Data Mover script against the PeopleSoft EPM demo database, to use the PeopleSoft Workforce Scorecard in a demo environment. This installs the delivered key performance indicators (KPIs), strategy components, and so on, and updates the final tables. This allows you to view the PeopleSoft Workforce Scorecard using the sample data without the need to run any processes. After you become familiar with the included KPIs and other data, you can modify the data in the demo database and then export the data to the system database as the starting point for your live data. Alternatively, you can run the PeopleSoft Data Mover script on your production database and then make your modifications there. However, before you attempt to use the delivered scorecard objects and associated metadata (KPIs, calculation rules, KPI objects, data elements, metadata and so on) in a production environment, you must also ensure that the setID, scenario, and model are appropriate for use with your production data.

To load the PeopleSoft Workforce Scorecard sample data:

1. Start PeopleSoft Data Mover, logging on with a delivered user ID and password, such as *VPI* .
2. Run the following PeopleSoft Data Mover script, located in the *PS\_HOME*\scripts directory on the file server:

```
SCW910IMP.dms
```

This script loads the sample data that is located in the SCW910IMP.dat file.

---

**Note.** If you have licensed languages other than English, you must also run SCW910IMP\_xxx.dms, where xxx denotes the language code.

---

---

## Task 1-6: Loading PeopleSoft Customer Scorecard Sample Data (Demo Database)

If you are installing PeopleSoft Customer Scorecard, run the following PeopleSoft Data Mover script against the PeopleSoft EPM demo database to use the PeopleSoft Customer Scorecard in a demo environment. This installs the included KPIs, strategy components, and so on, and updates the final tables to allow you to view the PeopleSoft Customer Scorecard using the sample data without the need to run any processes. After you become familiar with the included KPIs and other data, you can modify the data in the demo database and export that data to the system database as the starting point for your live data. Alternatively, you can run the PeopleSoft Data Mover script on your production database, and then make your modifications there. However, before you attempt to use the delivered scorecard objects and associated metadata (KPIs, calculation rules, KPI objects, data elements, metadata, and so on) in a production environment, you must ensure that the setID, scenario, and model are appropriate for use with your production data.

To load the PeopleSoft Customer Scorecard sample data:

1. Start PeopleSoft Data Mover, logging on with a delivered user ID and password, such as *VPI* .
2. Run the following PeopleSoft Data Mover script, located in the *PS\_HOME*\scripts directory on the file server:

SCC910IMP.dms

This script loads the sample data that is located in the SCC910IMP.dat file.

---

**Note.** If you have licensed languages other than English, you must also run SCC910IMP\_xxx.dms, where xxx denotes the language code.

---

---

## Task 1-7: Loading PeopleSoft Project Portfolio Management Sample Data (Demo Database)

If you are installing PeopleSoft Project Portfolio Management, run the following PeopleSoft Data Mover script against the PeopleSoft EPM demo database to use the PeopleSoft Project Portfolio Management KPIs in a demo environment. This installs the included KPIs, strategy components, and so on, and updates the final tables to allow you to view the PeopleSoft Project Portfolio Management KPIs using the sample data without the need to run any processes. After you become familiar with the included KPIs and other data, you can modify the data in the demo database and then export that data to the system database as the starting point for your live data. Alternatively, you can run the PeopleSoft Data Mover script on your production database, and then make your modifications there. However, before you attempt to use the delivered scorecard objects and associated metadata (KPIs, calculation rules, KPI objects, data elements, metadata, and so on) in a production environment, you must ensure that the setID, scenario, and model are appropriate for use with your production data.

To load the PeopleSoft Project Portfolio Management sample data:

1. Start PeopleSoft Data Mover, logging on with a delivered user ID and password, such as *VPI*.
2. Run the following PeopleSoft Data Mover script, located in the *PS\_HOME*\scripts directory on the file server:

PPM910IMP.dms

This script loads the sample data that is located in the PPM910IMP.dat file.

---

**Note.** If you have licensed languages other than English, you must also run PPM910IMP\_xxx.dms, where xxx denotes the language code.

---

---

## Task 1-8: Loading PeopleSoft Supplier Rating Sample Data (Demo Database)

If you are installing the PeopleSoft Supplier Rating System, run the following PeopleSoft Data Mover script against the PeopleSoft EPM demo database to use the PeopleSoft Supplier Rating System KPIs in a demo environment. This installs the included KPIs, strategy components, and so on, and updates the final tables to allow you to view the PeopleSoft Supplier Rating System KPIs using the sample data without the need to run any processes. After you become familiar with the included KPIs and other data, you can modify the data in the demo database and then export that data to the system database as the starting point for your live data. Alternatively, you can run the PeopleSoft Data Mover script on your production database, and then make your modifications there. However, before you attempt to use the delivered scorecard objects and associated metadata (KPIs, calculation rules, KPI objects, data elements, metadata, and so on) in a production environment, you must ensure that the setID, scenario, and model are appropriate for use with your production data.

To load the PeopleSoft Supplier Rating System sample data:

1. Start PeopleSoft Data Mover, logging on with a delivered user ID and password, such as *VPI* .
2. Run the following PeopleSoft Data Mover script, located in the *PS\_HOME*\scripts directory on the file server:

SRM910IMP.dms

This script loads the sample data that is located in the SRM910IMP.dat file.

---

**Note.** If you have licensed languages other than English, you must also run SRM910IMP\_xxx.dms, where xxx denotes the language code.

---

---

## Task 1-9: Loading PeopleSoft CFO Portal Solution KPI Sample Data (Demo Database)

If you are installing PeopleSoft CFO Portal Solution, run the following PeopleSoft Data Mover script against the PeopleSoft EPM demo database to use PeopleSoft CFO Portal Solution KPIs in a demo environment. This installs the included KPIs, strategy components, and so on, and updates the final tables. This allows you to view the PeopleSoft CFO Portal KPIs using the sample data without the need to run any processes. After you become familiar with the included KPIs and other data, you can modify the data in the demo database, and then export that data to the system database as the starting point for your live data. Alternatively, you can run the PeopleSoft Data Mover script on your production database, and then make your modifications there. However, before you attempt to use the delivered scorecard objects and associated metadata (KPIs, calculation rules, KPI objects, data elements, metadata, and so on) in a production environment, you must ensure that the setID, scenario, and model are appropriate for use with your production data.

---

**Note.** Complete this task only if you have licensed the PeopleSoft CFO Portal Solution. The PeopleSoft CFO Portal KPIs are delivered as part of the PeopleSoft EPM Portal Pack.

---

To load the PeopleSoft CFO Portal Solution KPIs:

1. Start PeopleSoft Data Mover, logging on with a delivered user ID and password, such as *VPI* .
2. Run the following PeopleSoft Data Mover script, located in the *PS\_HOME*\scripts directory on the file server:

SCF910IMP.dms

This script loads the sample data that is located in the SCF910IMP.dat file.

---

**Note.** If you have licensed languages other than English, you must also run SCF910IMP\_xxx.dms, where xxx denotes the language code.

---



---

## Task 1-10: Loading PeopleSoft Healthcare Scorecard Sample Data (Demo Database)

If you are installing PeopleSoft Healthcare Scorecard, run the following PeopleSoft Data Mover script against the PeopleSoft EPM demo database to use PeopleSoft Healthcare Scorecard KPIs in a demo environment. This installs the included KPIs, strategy components, and so on, and updates the final tables. This allows you to view the PeopleSoft Healthcare Scorecard KPIs using the sample data without the need to run any processes. After you become familiar with the included KPIs and other data, you can modify the data in the demo database, and then export that data to the system database as the starting point for your live data. Alternatively, you can run the PeopleSoft Data Mover script on your production database, and then make your modifications there. However, before you attempt to use the delivered scorecard objects and associated metadata (KPIs, calculation rules, KPI objects, data elements, metadata, and so on) in a production environment, you must ensure that the setID, scenario, and model are appropriate for use with your production data.

To load the PeopleSoft Healthcare Scorecard sample data:

1. Start PeopleSoft Data Mover, logging on with a delivered user ID and password, such as *VPI*.
2. Run the following PeopleSoft Data Mover script, located in the *PS\_HOME*\scripts directory on the file server:

```
HC910IMP.dms
```

This script loads the sample data that is located in the HC910IMP.dat file.

---

**Note.** If you have licensed languages other than English, you must also run HC910IMP\_xxx.dms, where xxx denotes the language code.

---

---

## Task 1-11: Loading PeopleSoft Manufacturing Scorecard Sample Data (Demo Database)

If you are installing PeopleSoft Manufacturing Scorecard, run the following PeopleSoft Data Mover script against the PeopleSoft EPM demo database to use the PeopleSoft Manufacturing Scorecard KPIs in a demo environment. This installs the included KPIs, strategy components, and so on, and updates the final tables. This allows you to view the PeopleSoft Manufacturing Scorecard KPIs using the sample data without the need to run any processes. After you become familiar with the included KPIs and other data, you can modify the data in the demo database, and then export that data to the system database as the starting point for your live data. Alternatively, you can run the PeopleSoft Data Mover script on your production database, and then make your modifications there. However, before you attempt to use the delivered scorecard objects and associated metadata (KPIs, calculation rules, KPI objects, data elements, metadata, and so on) in a production environment, you must ensure that the setID, scenario, and model are appropriate for use with your production data.

To load the PeopleSoft Manufacturing Scorecard sample data:

1. Start PeopleSoft Data Mover, logging on with a delivered user ID and password, such as *VPI*.
2. Run the following PeopleSoft Data Mover script, located in the *PS\_HOME*\scripts directory on the file server:

```
MFG910IMP.dms
```

This script loads the sample data that is located in the MFG910IMP.dat file.

---

**Note.** If you have licensed languages other than English, you must also run MFG910IMP\_XXX.dms, where XXX denotes the language code.

---

## Task 1-12: Installing the PeopleSoft EPM Charting Tool (AVS) and ABM Applets

This section discusses:

- Prerequisites
- Installing for an Oracle WebLogic Server
- Installing for an IBM WebSphere Server
- Configuring PeopleSoft Applications to Enable Charting

AVS is an additional component charting tool that is provided with PeopleSoft EPM. This charting tool installs on the web server to deliver charts over the Internet. The ABM Applets install on the web server to deliver PeopleSoft ABM Model Analyzer and PeopleSoft ABM Real Time over the Internet. This task describes the steps necessary to install AVS/ABM Applets on an Oracle WebLogic server, or an IBM WebSphere server using a Microsoft Windows/NT or UNIX platform. The following PeopleSoft EPM products use AVS to generate charts and PeopleSoft ABM Real Time and PeopleSoft ABM Model Analyzer. Install AVS and PeopleSoft ABM Applets if you licensed any of the applications in the following list:

- PeopleSoft Activity-Based Management (ABM)
- PeopleSoft Scorecard

---

**Note.** These instructions are specific to the previously stated PeopleSoft EPM applications and should not be confused with the PeopleSoft PeopleTools charting capabilities that you can use with other applications.

---

### Prerequisites

This installation must take place after completing your installation and set up of the following:

- PeopleSoft Enterprise PeopleTools 8.50.07 or higher.

See Enterprise PeopleTools installation documentation for your database platform.

- PeopleSoft Enterprise Performance Management 9.1.
- PeopleSoft Pure Internet Architecture.

See Enterprise PeopleTools installation documentation for your database platform: Installing PeopleSoft Pure Internet Architecture.

- For Microsoft Windows, the system extracts the following .jar files to <PS\_HOME>\class:  
com.peoplesoft.epm.ab.jar  
com.peoplesoft.epm.bl.jar  
com.peoplesoft.epm.pf.jar

- For UNIX, the system extracts the following .jar files to <PS\_HOME>/classes:  
com.peoplesoft.epm.ab.jar  
com.peoplesoft.epm.bl.jar  
com.peoplesoft.epm.pf.jar

## Task 1-12-1: Installing for an Oracle WebLogic Server

To install the charting tool for an Oracle WebLogic Server:

**Note.** These instructions use *PS\_HOME* for Microsoft Windows and UNIX platforms, to refer to the location to which PeopleSoft PeopleTools is installed on your machine. For example, C:\PT8.50.07. Substitute your actual PeopleSoft PeopleTools path for *PS\_HOME* for Microsoft Windows and UNIX platforms.

1. Launch the PeopleSoft Internet Architecture Install/Configure utility by launching setup.bat or setup.jar.

For Microsoft Windows, the set up file is located at: <PS\_HOME>\setup\PsmPPIAInstall\

For UNIX, the set up file is located at: <\$PS\_HOME>/setup/PsmPPIAInstall/

The Welcome to the InstallAnywhere Wizard for PeopleSoft Internet Architecture page appears, displaying the PeopleSoft PeopleTools version, as shown in the following example:

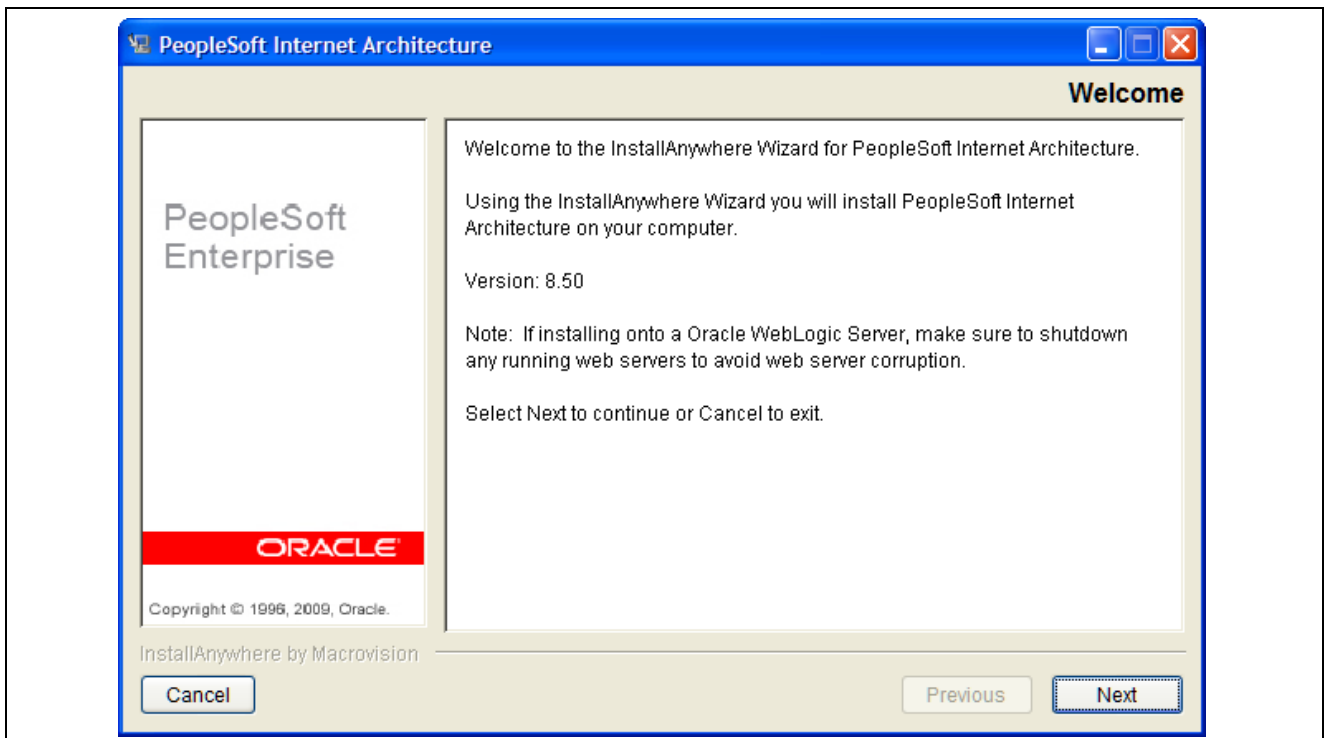

InstallAnywhere Wizard for PeopleSoft Internet Architecture - Welcome page

Click Next. The page with the option to *choose the directory to deploy PeopleSoft Pure Internet Architecture* appears.

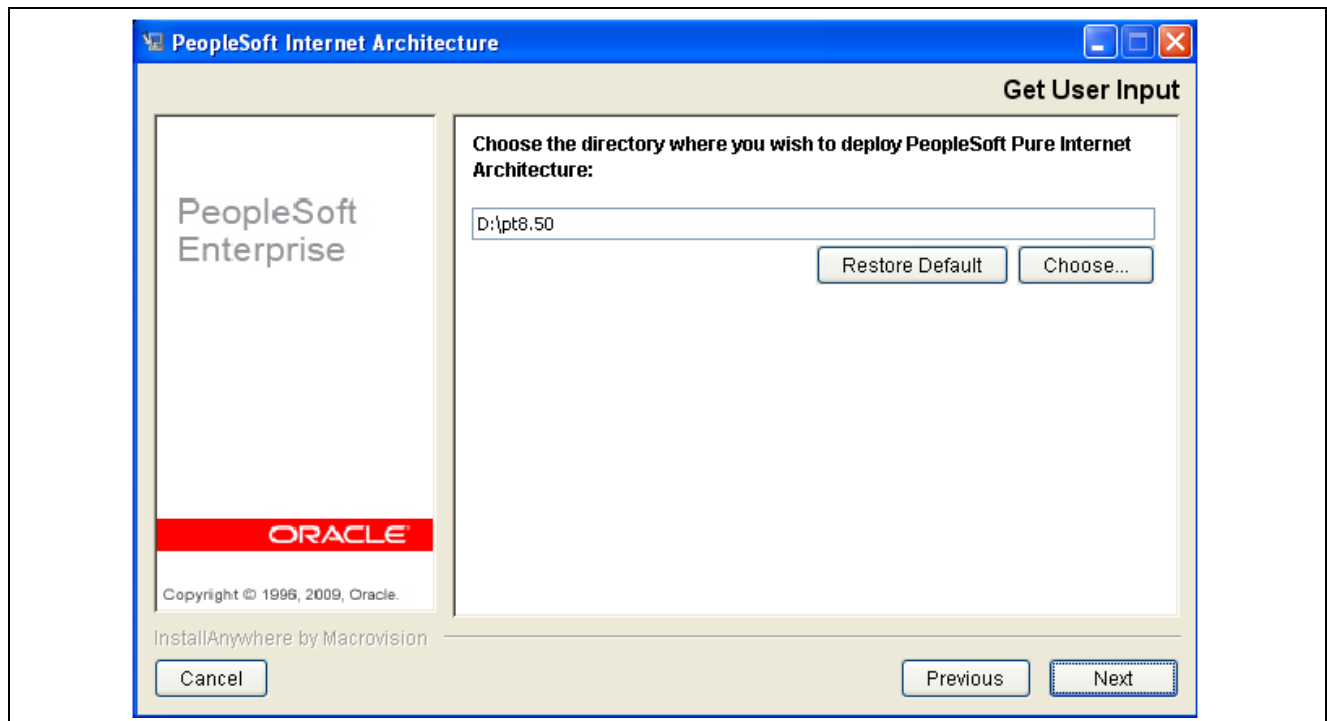

InstallAnywhere Wizard for PeopleSoft Internet Architecture - Choose directory to deploy PeopleSoft Pure Internet Architecture

2. Select the directory where you want to deploy PeopleSoft Pure Internet Architecture, <PS\_HOME>.
3. Click Next until the page with the option to *Choose the installation type* appears, as shown in the following example:

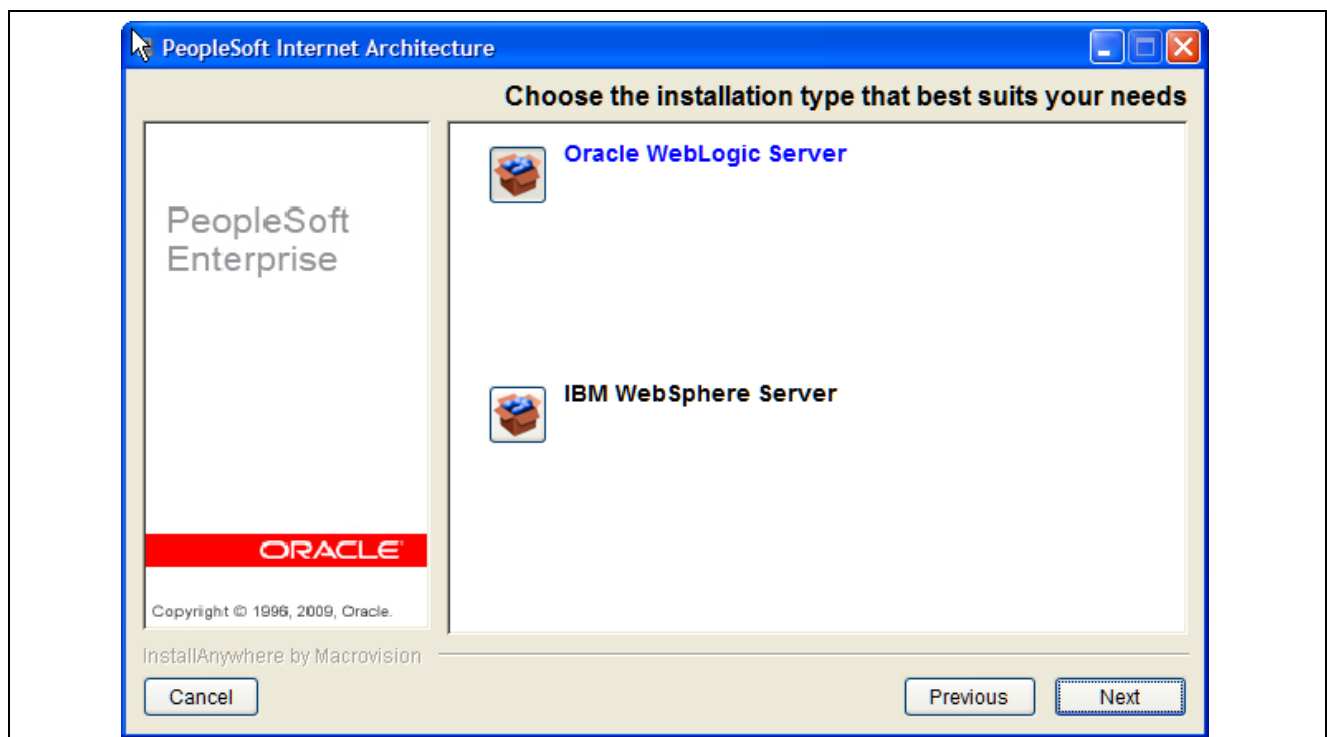

InstallAnywhere Wizard for PeopleSoft Internet Architecture - Choose the installation type options page

4. Select the Oracle WebLogic Server option.

5. Click Next until the page with the option to *Create New WebLogic or Existing WebLogic Domain* appears, as shown in the following example:
6. Select the Existing WebLogic Domain option and the Deploy additional PeopleSoft application extensions option, as shown in the following example:

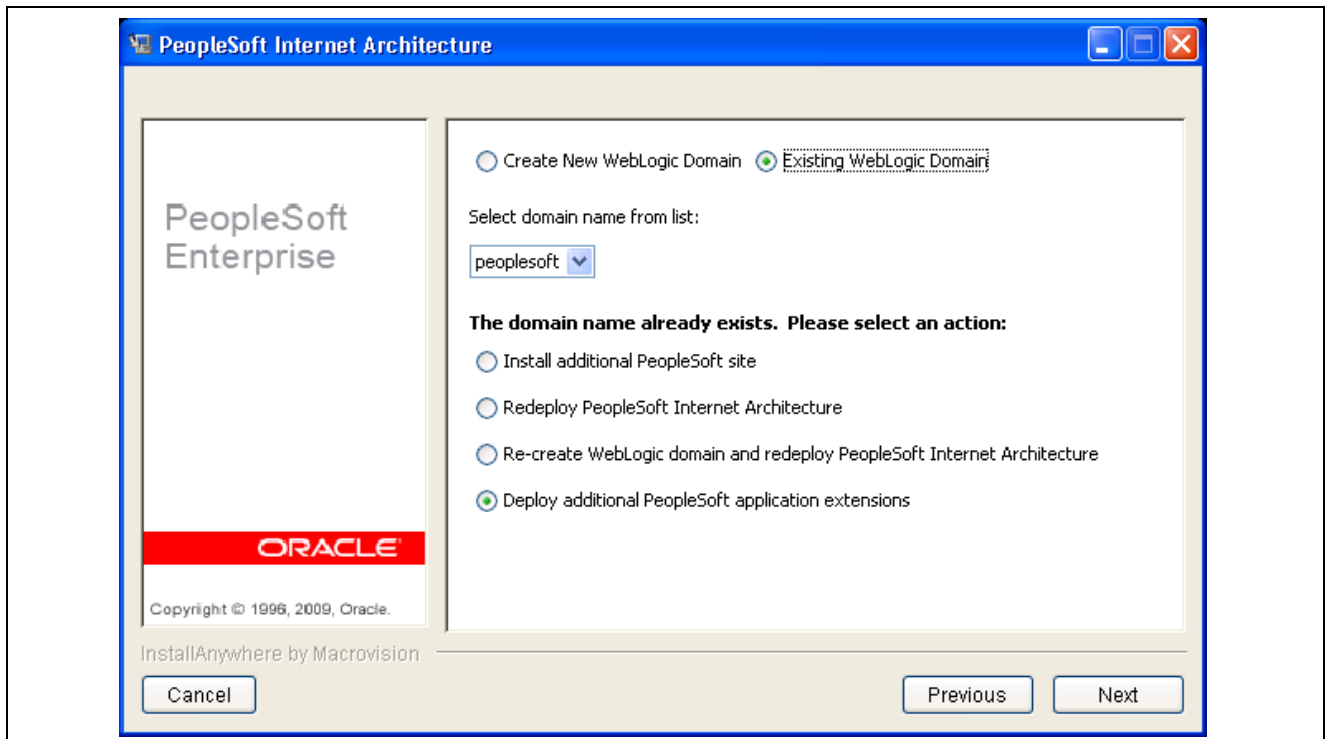

InstallAnywhere Wizard for PeopleSoft Internet Architecture - Select an action for an existing domain options page

Click Next, until the page with the option to *select the application package to deploy* appears, as shown in the following example:

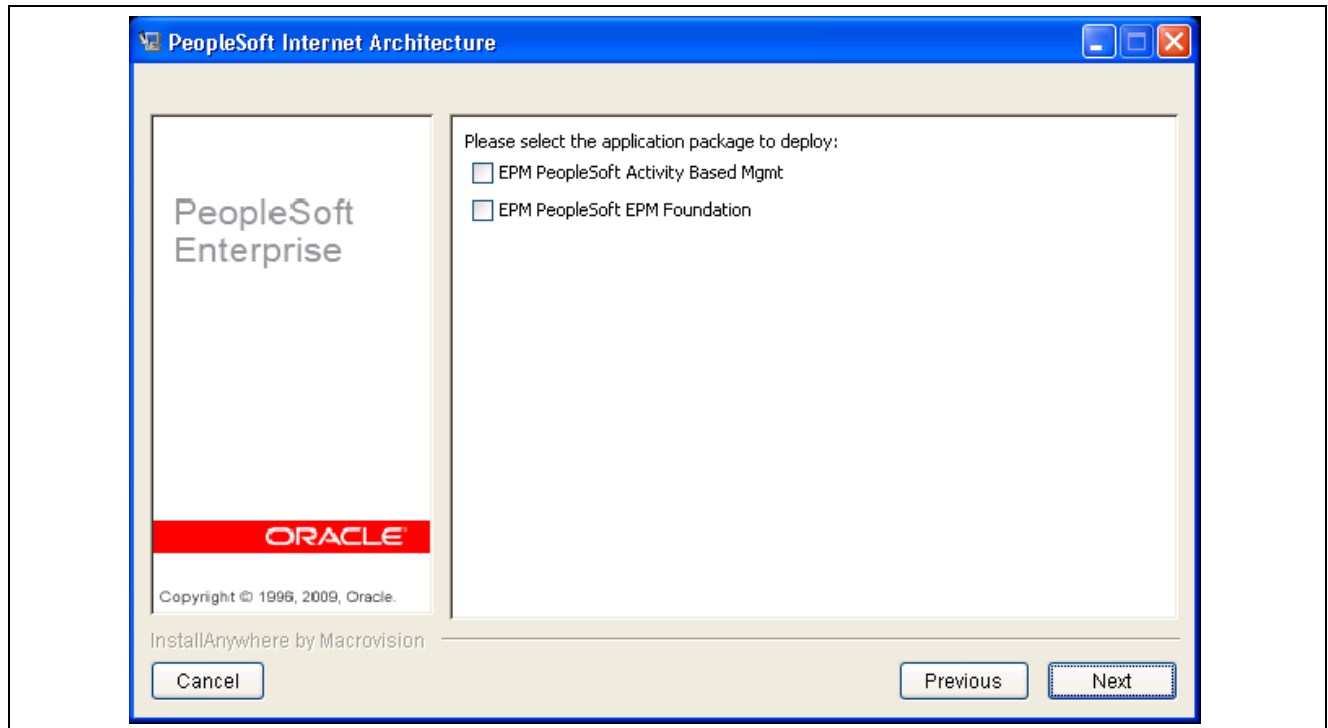

InstallAnywhere Wizard for PeopleSoft Internet Architecture - Select the application package to deploy options page

Click Next.

7. On the page with the option *Please select the application package to deploy*, select all of the check boxes as appropriate. Click Next.

The page with the option to *specify a name for the PeopleSoft website* appears, as shown in the following example:

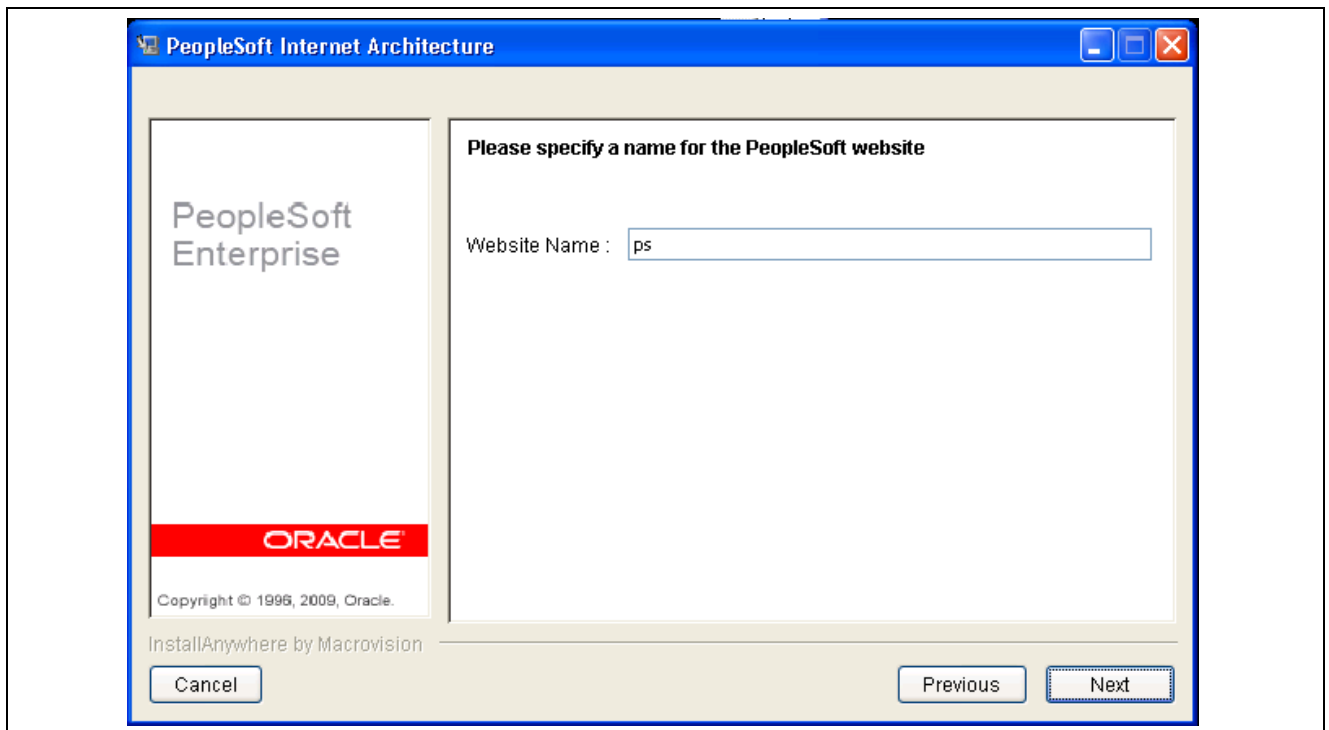

InstallAnywhere Wizard for PeopleSoft Internet Architecture - Specify a name for the PeopleSoft website page

8. Select your PeopleSoft web site, the default is *ps*.

Click Next. The page with the option to *specify JSL and HTTP numbers* appears, as shown in the following example:

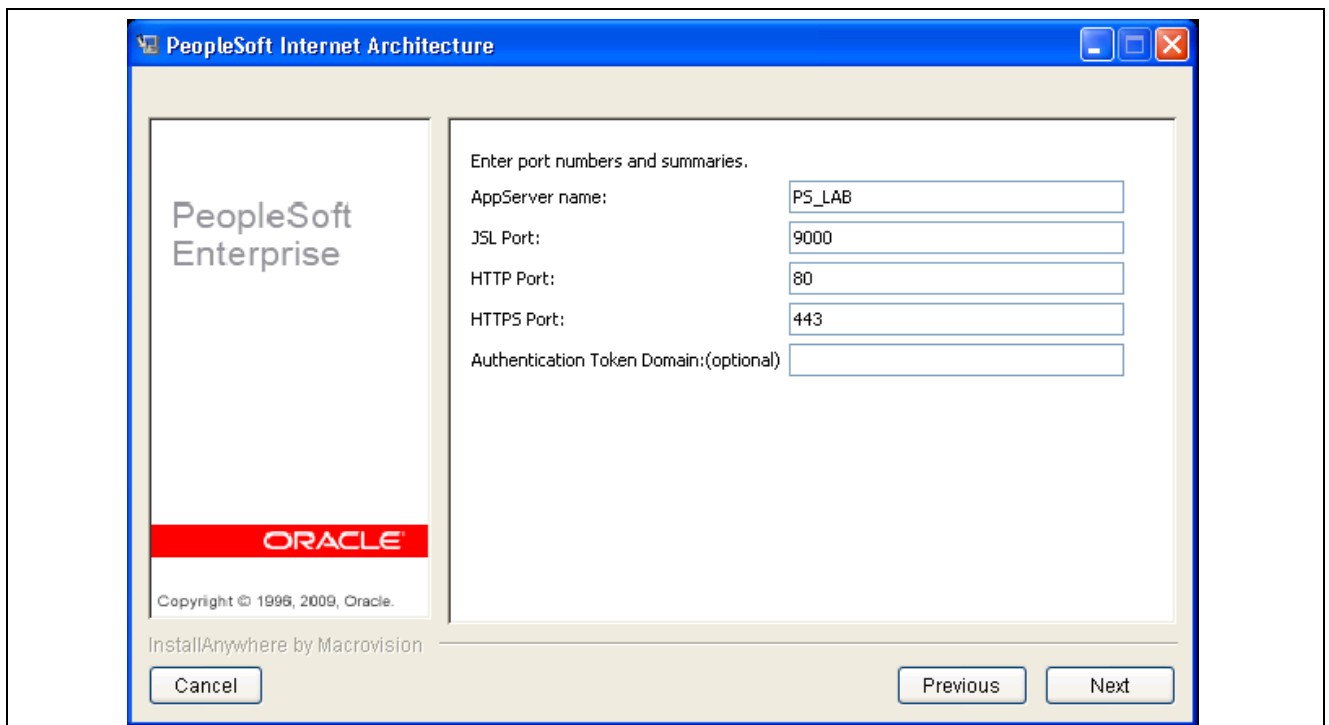

InstallAnywhere Wizard for PeopleSoft Internet Architecture - Port numbers and summaries page

9. Specify the JSL and HTTP port numbers.

JSL port = your application server Jolt port number.

HTTP port = your PeopleSoft Pure Internet Architecture (PIA) Http port number.

Click Next. The page with the option to specify your *web profile name and sign in information* appears, as shown in the following example:

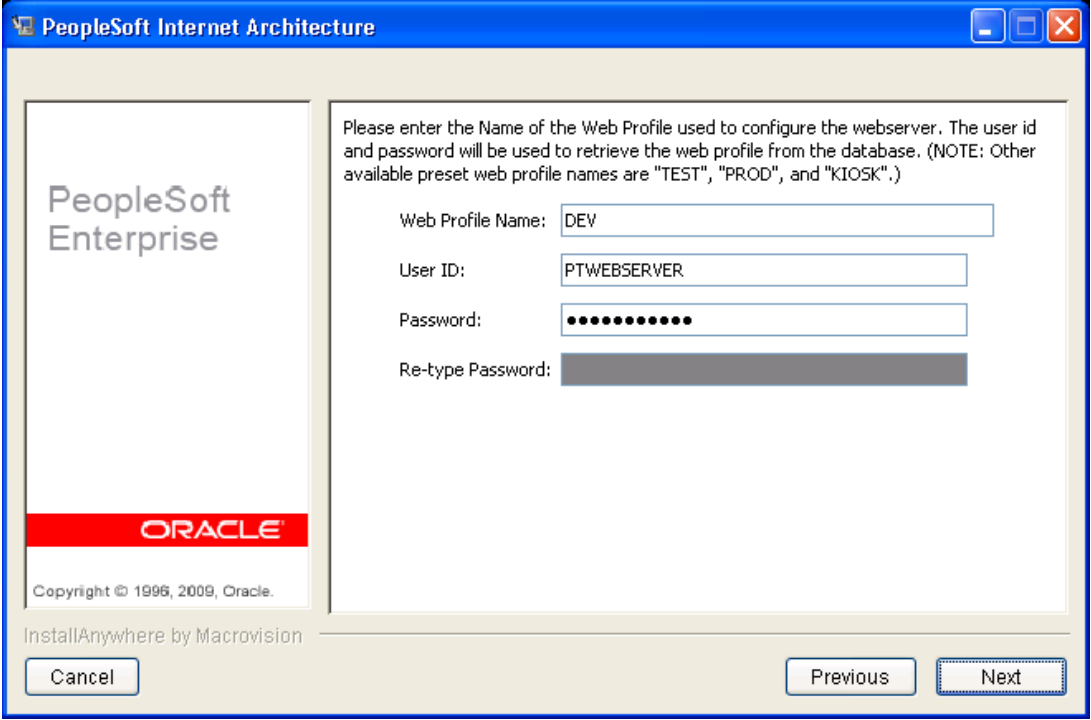

InstallAnywhere Wizard for PeopleSoft Internet Architecture - Web profile name and sign in information page

10. In the Web Profile Name field, enter the name of the web profile that you want to use to configure the web server. Enter the user ID and password (the system uses this information to retrieve the web profile from the database).

Click Next until the installation summary and verification page appears, as shown in the following example:



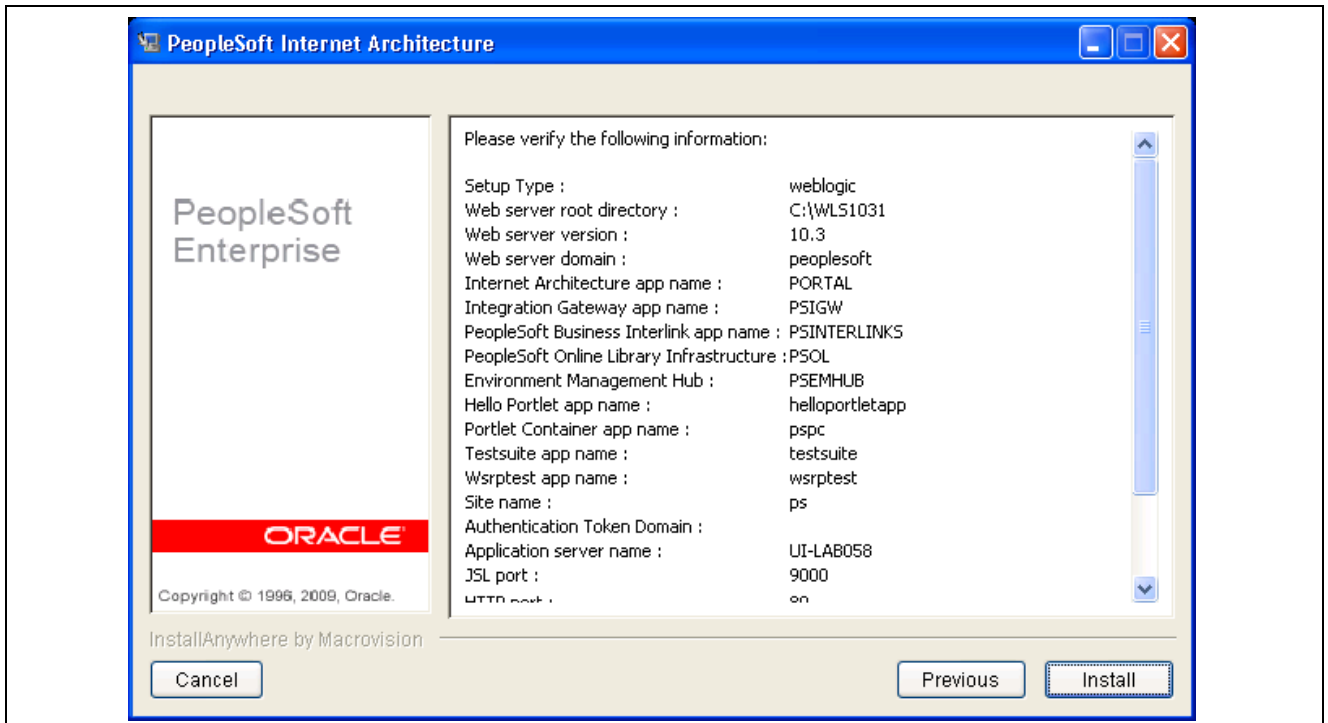

InstallAnywhere Wizard for PeopleSoft Internet Architecture - Install summary verification page for Oracle WebLogic Server

11. Review your install criteria and then click the Install button to install the chart server and Java Applets for Real Time and Model Analyzer.
12. After you successfully install PeopleSoft application extensions, you must verify that the PeopleSoft EPM chart files are extracted to the appropriate directories by the system.

The following directory structures use *PIA\_Domain* as the Application name. Substitute your actual Application name for *PIA\_Domain*.

The system extracts the following files:

- charts2.jar
- com.peoplesoft.epm.pf.applet.jar
- openviz2.jar
- Left.gif
- Right.gif

For Microsoft Windows for an Oracle WebLogic Server on *PeopleSoft PeopleTools 8.50*, the system extracts the files to:

`<PS_HOME>\webserve\<PIA_Domain>\applications\peoplesoft\PORTAL.war\peoplesoft8\psepm_pf.`

For UNIX, the system extracts the files to:

`<$PS_HOME>/webserve/<PIA_Domain>/applications/peoplesoft/PORTAL.war/peoplesoft8/psepm_pf`

**Note.** For Microsoft Windows for an Oracle WebLogic server on *PeopleSoft PeopleTools 8.50*, *PIA\_Domain* is replaced by *peoplesoftWL* in the path, as shown in the following example:

`D:\pt850\webserve\peoplesoftWL\applications\peoplesoft\PORTAL.war\peoplesoft8\psepm_ab`

13. After you successfully install PeopleSoft application extensions, you must verify that the PeopleSoft ABM Applet files are extracted to the appropriate directories by the system.

The following directory structures use *PIA\_Domain* as the Application name. Substitute your actual Application name for *PIA\_Domain*.

The system extracts the com.peoplesoft.epm.ab.applet.jar file.

For Microsoft Windows for an Oracle WebLogic server on *PeopleSoft PeopleTools 8.50*, the system extracts the com.peoplesoft.epm.ab.applet.jar file to:

<PS\_HOME>\webserve\<PIA\_Domain>\applications\peoplesoft\PORTAL.war\peoplesoft8\psepm\_ab

For UNIX, the system extracts the files to:

<PS\_HOME>/webserve/<PIA\_Domain>/applications/peoplesoft/PORTAL.war/peoplesoft8/psepm\_ab

---

**Note.** For Microsoft Windows for an Oracle WebLogic server on *PeopleSoft PeopleTools 8.50*, *PIA\_Domain* is replaced by peoplesoftWL in the path, as shown in the following example:

D:\pt850\webserve\peoplesoftWL\applications\peoplesoft\PORTAL.war\peoplesoft8\psepm\_ab

---

## Task 1-12-2: Installing for an IBM WebSphere Server

To install the charting tool for an IBM WebSphere Server:

---

**Note.** These instructions use <PS\_HOME> for Microsoft Windows and UNIX platforms to refer to the location to which PeopleSoft PeopleTools is installed on your machine, for example C:\PT8.50.07. Substitute your actual PeopleTools path for <PS\_HOME> for Microsoft Windows and UNIX platforms.

---

1. Launch the PeopleSoft Internet Architecture Install and Configure utility by launching setup.bat or setup.jar:

For Microsoft Windows, the set up file is located at: <PS\_HOME>\setup\PsmPPIAInstall\

For UNIX, the set up file is located at: <PS\_HOME>/setup/PsmPPIAInstall/

The following page or a similar one appears and displays the number that reflects the PeopleSoft PeopleTools version that you have installed, as shown in this example:

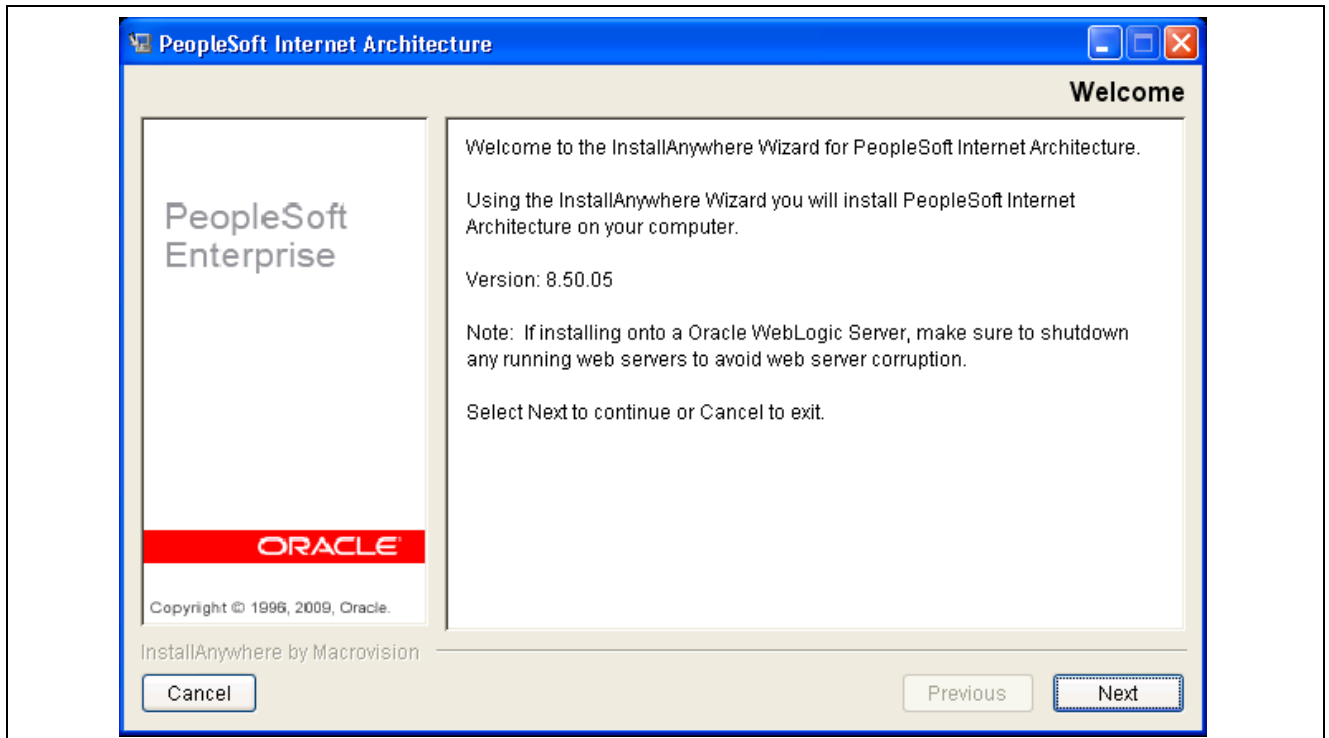

InstallAnywhere Wizard for PeopleSoft Internet Architecture - Welcome page

**Important!** Your installation of PeopleSoft PeopleTools 8.50 installed IBM WebSphere 7.x.

Click Next. The page with the option to *choose the directory where you wish to deploy PeopleSoft Pure Internet Architecture* appears, as shown in the following example:

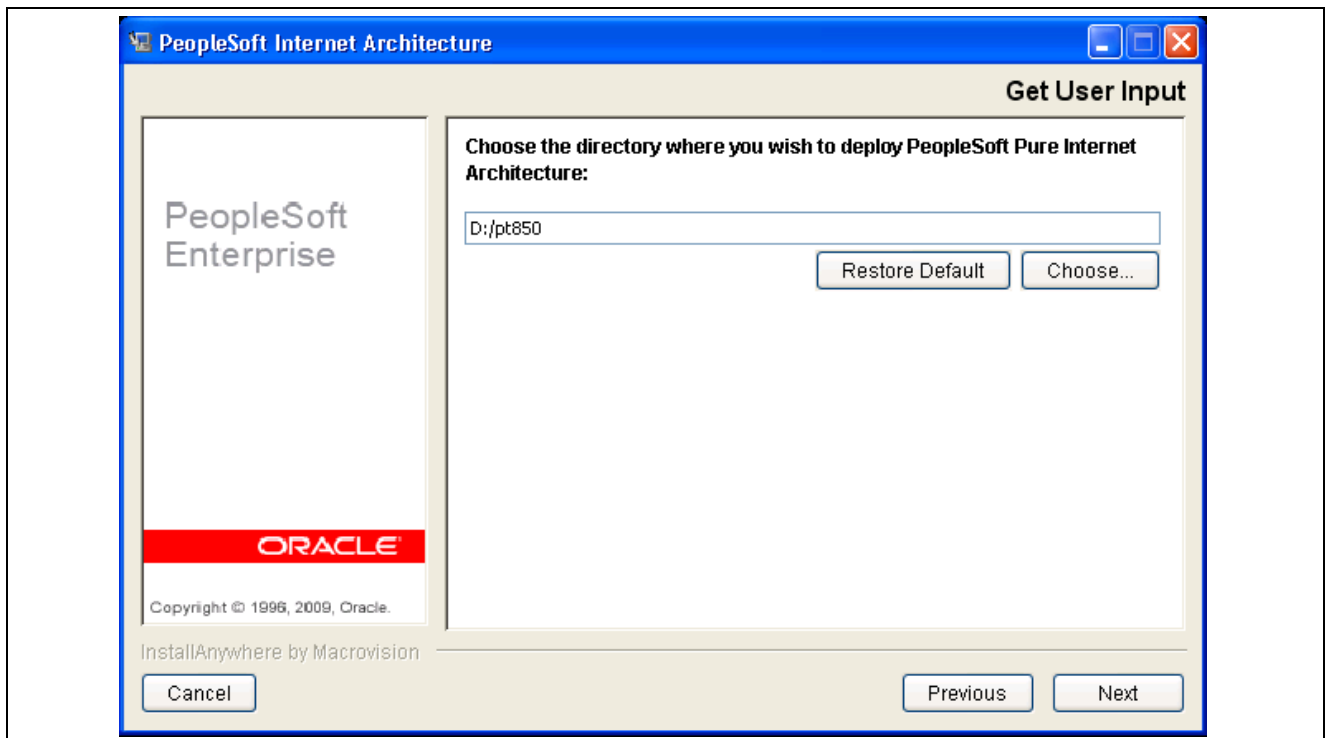

InstallAnywhere Wizard for PeopleSoft Internet Architecture - Choose directory to deploy PeopleSoft Pure Internet Architecture

2. Select the directory where you want to deploy PeopleSoft Pure Internet Architecture, <PS\_HOME>.
3. Click Next until the page with the option to *choose the installation type* appears, as shown in the following example:

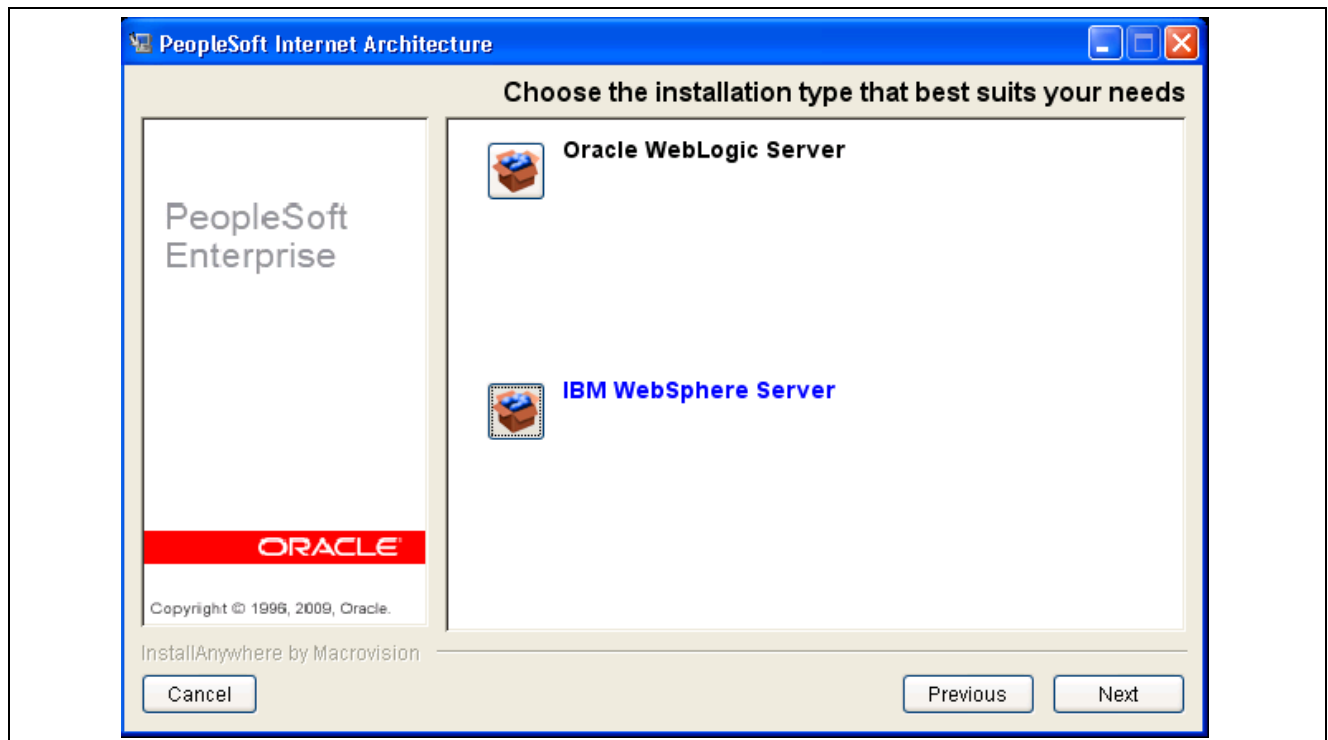

InstallAnywhere Wizard for PeopleSoft Internet Architecture - Choose the installation type options page

4. Select the IBM WebSphere Server option.
5. Click Next until the page with the option to *select the WebSphere Application Server directory* appears, as shown in the following example:

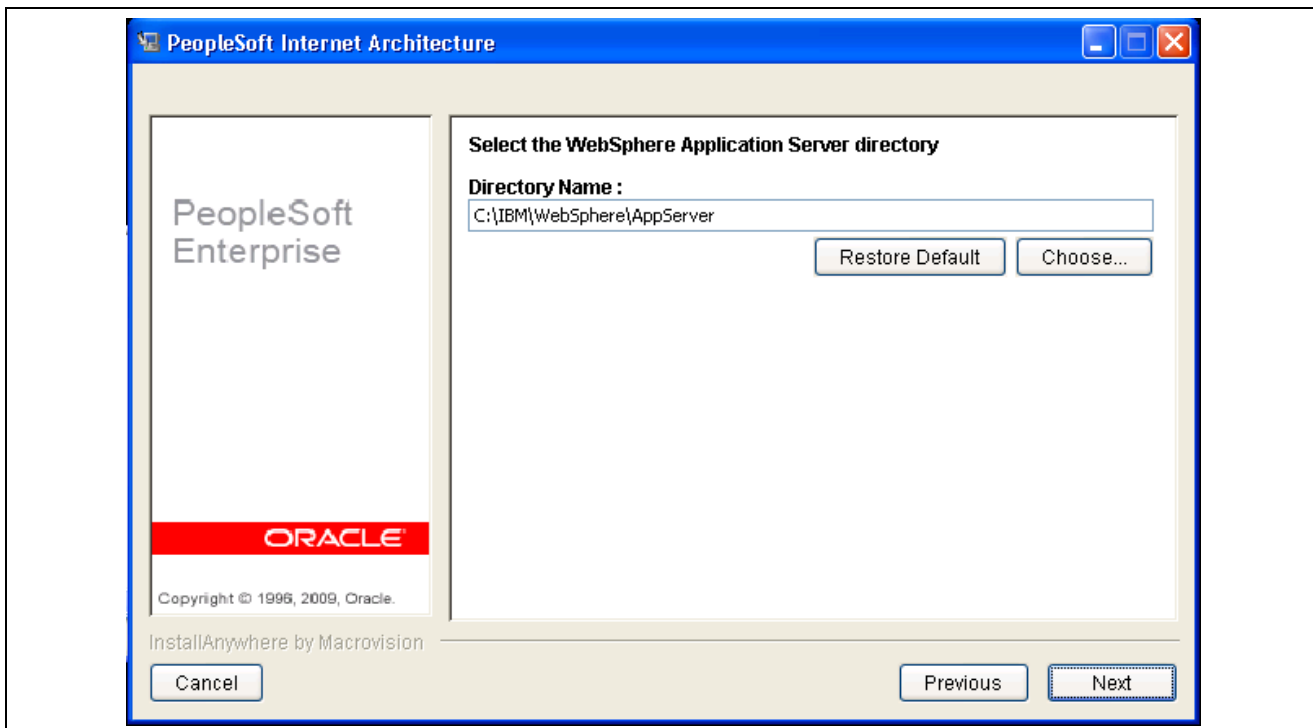

InstallAnywhere Wizard for PeopleSoft Internet Architecture - Choose the WebSphere Application Server directory options page

6. Select the location of your IBM WebSphere Application Server Directory.
7. Click Next until the page with the options to *Create a New or Create an Existing WebLogic domain* appears, as shown in the following example:

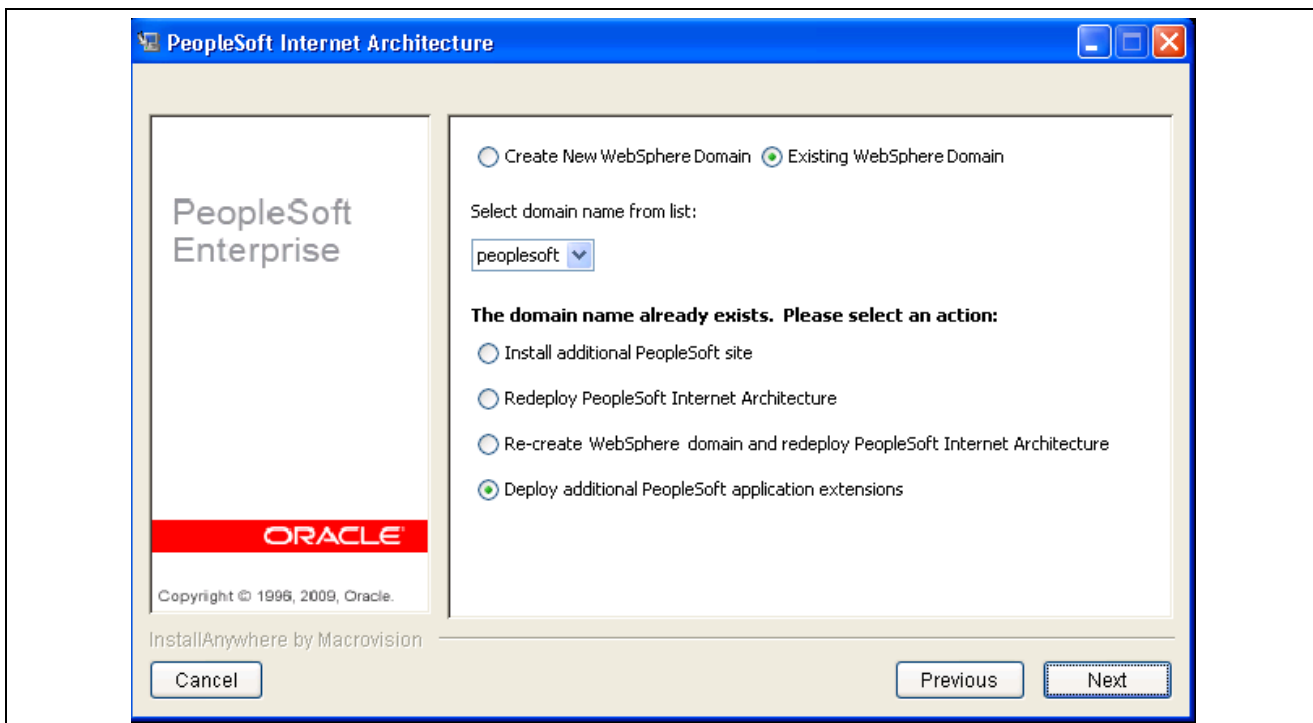

InstallAnywhere Wizard for PeopleSoft Internet Architecture - Create New or Existing WebLogic domain options page

8. Select the Existing WebLogic and Deploy additional PeopleSoft application extensions options, and then click Next.

Click Next. The page with the option to *select the application package to deploy* appears, as shown in the following example:

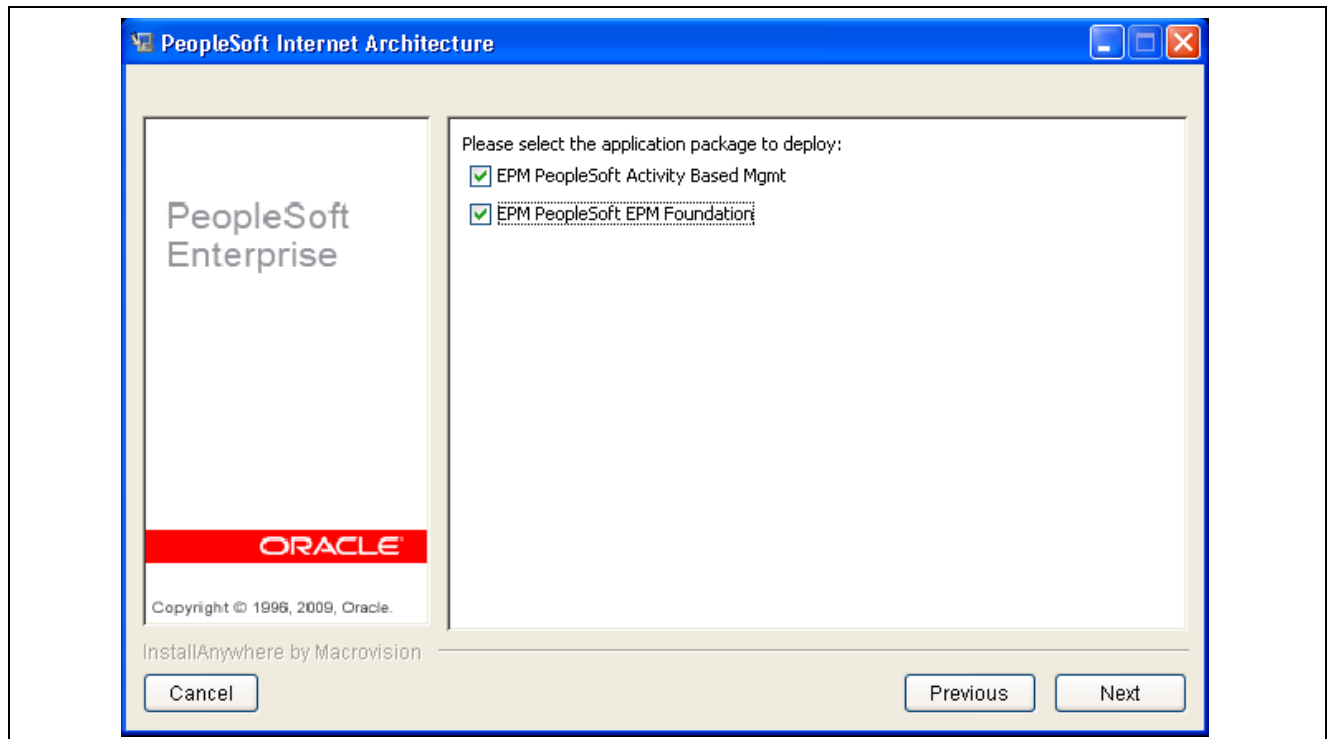

InstallAnywhere Wizard for PeopleSoft Internet Architecture - Select the application package to deploy options page

9. Select all of the check boxes as appropriate. Click Next to continue.

Click Next. The page with the option to *specify a name for the PeopleSoft website* appears, as shown in the following example:

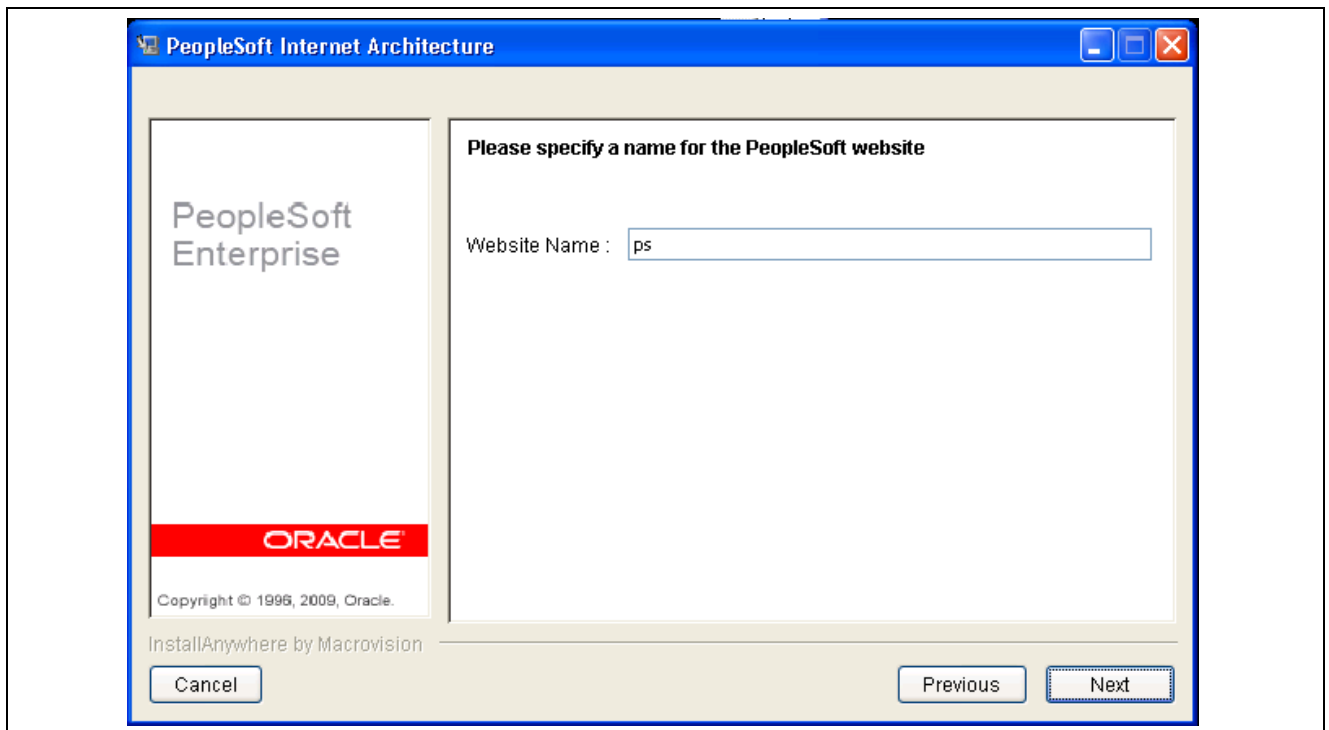

InstallAnywhere Wizard for PeopleSoft Internet Architecture - Specify a name for the PeopleSoft website page

10. Select your PeopleSoft web site, the default is *ps*.

Click Next. The page with the option to *specify the JSL and HTTP port numbers* appears, as shown in the following example:

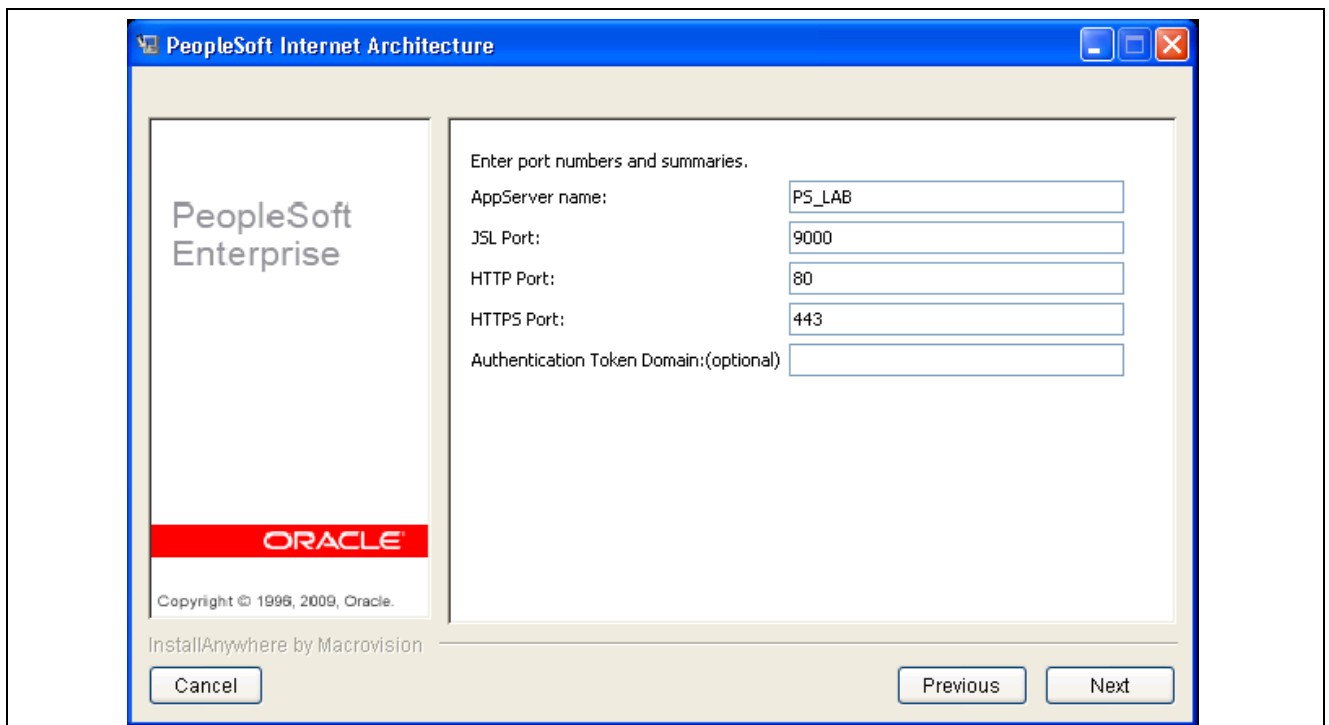

InstallAnywhere Wizard for PeopleSoft Internet Architecture - Port numbers and summaries page

11. Specify your JSL and HTTP port numbers.

JSL port = your application server Jolt port number.

HTTP port = your PeopleSoft Pure Internet Architecture (PIA) Http port number.

Click Next. The page with the option to specify your *web profile name and sign in information* appears, as shown in the following example:

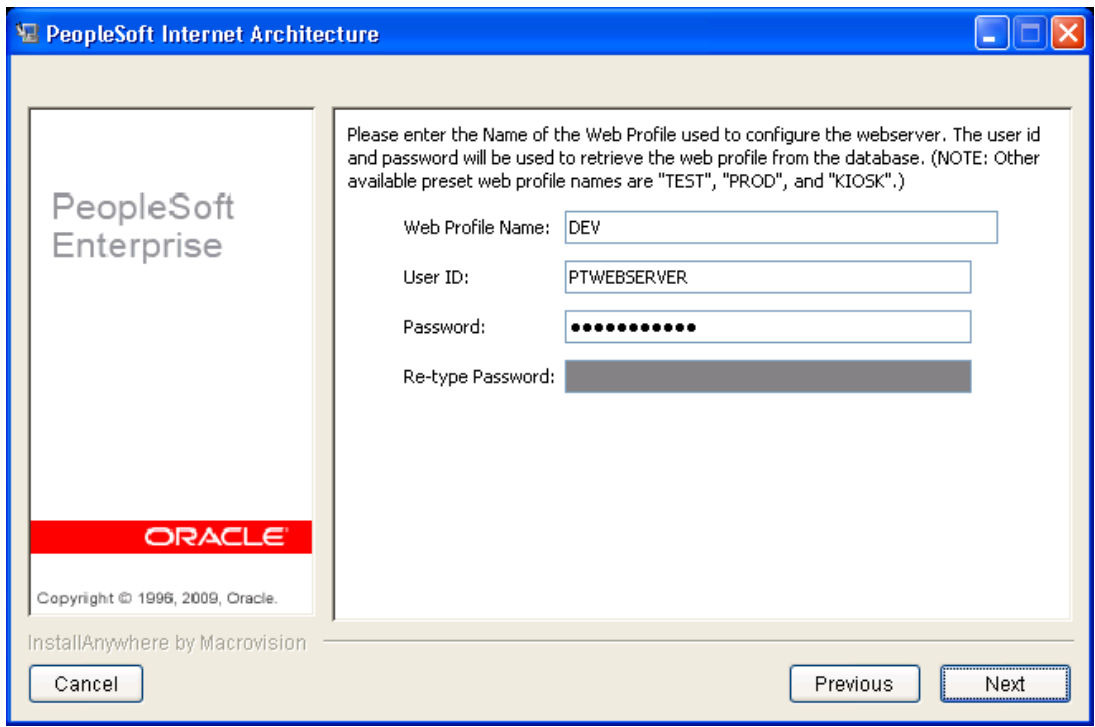

InstallAnywhere Wizard for PeopleSoft Internet Architecture - Web profile name and sign in information page

12. In the Web Profile Name field, enter the name of the web profile that you want to use to configure the web server. Enter the user ID and password (the system uses this information to retrieve the web profile from the database).

Click Next until the Install Summary page appears, as shown in the following example:



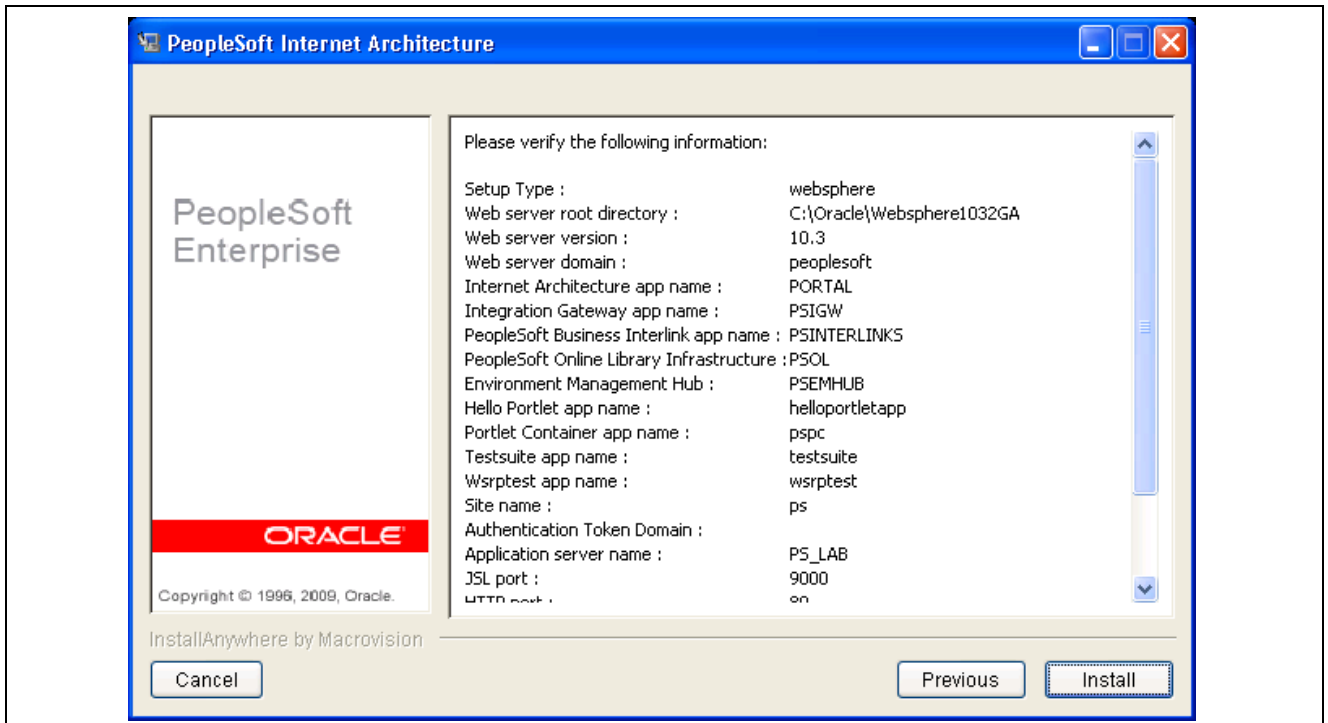

InstallAnywhere Wizard for PeopleSoft Internet Architecture - Install summary verification page for IBM WebSphere Server

13. Review your install criteria and then click the Install button to install the chart server and Java Applets for Real Time and Model Analyzer.
14. After you successfully install PeopleSoft application extensions, you must verify that the PeopleSoft EPM chart files are extracted to the appropriate directories by the system. The following directory structures use *<PIA\_Application>* as the Application name. Substitute your actual Application name for *<PIA\_Application>*.

The system extracts the following files:

- charts2.jar
- com.peoplesoft.epm.pf.applet.jar
- openviz2.jar
- Left.gif

- Right.gif

For Microsoft Windows for an IBM WebSphere server on *PeopleTools PeopleTools 8.50*, the system extracts the com.peoplesoft.epm.pf.applet.jar file to:

```
<PS_HOME>\websrv\PIA_Application\installedApps\PIA_ApplicationNodeCell\PIA_Application.ear
\PORTAL.war\peoplesoft8\psepm_pf
```

For UNIX, the system extracts the files to:

```
<PS_HOME>/websrv/PIA_Application/installedApps/PIA_ApplicationNodeCell/PIA_Application.ear
/PORTAL.war/peoplesoft8/psepm_pf
```

---

**Note.** For Microsoft Windows for an IBM WebSphere server on *PeopleSoft PeopleTools 8.50*, PIA\_Application is replaced by peoplesoftWAS in the path, as shown in the following example:

```
D:\pt850\websrv\peoplesoftWAS\installedApps\peoplesoftWASNodeCell\peoplesoftWAS.ear
\PORTAL.war\peoplesoft8\psepm_pf
```

---

15. After you successfully install PeopleSoft application extensions, you must verify that the PeopleSoft ABM Applet files are extracted to the appropriate directories by the system.

The following directory structures use *PIA\_Application* as the Application name. Substitute your actual Application name for *PIA\_Application*.

The system extracts the com.peoplesoft.epm.ab.applet.jar file.

For Microsoft Windows for an IBM WebSphere Server on *PeopleSoft PeopleTools 8.50*, the system extracts the com.peoplesoft.epm.ab.applet.jar file to:

```
<PS_HOME>\websrv\PIA_Application\installedApps\PIA_ApplicationNodeCell\PIA_Application.ear
\PORTAL.war\peoplesoft8\psepm_ab
```

For UNIX, the system extracts the files to:

```
<PS_HOME>/websrv/PIA_Application/installedApps/PIA_ApplicationNodeCell/PIA_Application.ear
/PORTAL.war/peoplesoft8/psepm_ab
```

---

**Note.** For Microsoft Windows for an IBM WebSphere Server on *PeopleSoft PeopleTools 8.50*, PIA\_Application is replaced by peoplesoftWAS in the path, as shown in the following example:

```
D:\pt850\websrv\peoplesoftWAS\installedApps\peoplesoftWASNodeCell\peoplesoftWAS.ear
\PORTAL.war\peoplesoft8\psepm_ab
```

---

## Task 1-12-3: Configuring PeopleSoft Applications to Enable Charting

To configure the applications to use the charting tool:

1. Select EPM Foundation, EPM Setup, Installation Analysis & Options, Installation Options.
2. Select the Web Services tab.
3. Ensure that the Chart Server check box is selected to enable the basic charting features.

PeopleSoft Enterprise Scorecard and PeopleSoft Enterprise Activity-Based Management use applets to provide enhanced charting abilities.

To enable these advanced features:

1. On the Web Services tab, select the Applets check box, as shown in the following example:

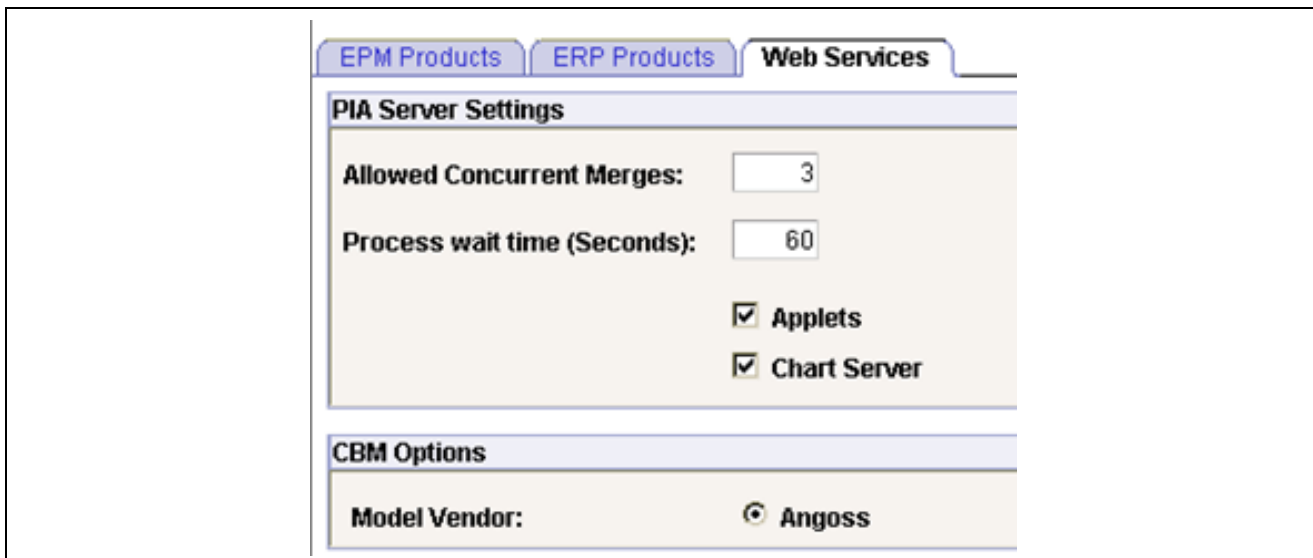

The screenshot shows the 'Web Services' configuration page in PeopleSoft. The 'Web Services' tab is active. The 'PIA Server Settings' section contains the following options:

- Allowed Concurrent Merges:** 3
- Process wait time (Seconds):** 60
- ☒ **Applets**
- ☒ **Chart Server**

The 'CBM Options' section contains the following option:

- Model Vendor:** Angoss

Installation Options - Web Services page showing the Applets check box selected

Be aware, however, that applets download code to the client workstation.

2. Save the page.
3. Log out of the application.

---

## Task 1-13: Installing and Configuring PeopleSoft Enterprise Planning and Budgeting

PeopleSoft Enterprise Planning and Budgeting uses the PeopleSoft PeopleTools Analytic Calculation Engine (ACE) as the primary calculation tool for planning models. PeopleSoft ACE is installed during the normal installation process for PeopleSoft PeopleTools. Configuration of the PeopleSoft ACE components may be necessary to optimize your environment.

For more information about the administration of the analytic servers that PeopleSoft ACE uses, see the *Enterprise PeopleTools System and Server Administration PeopleBook* for your database platform, “Managing Analytic Servers.”

---

## Task 1-14: Installing the PeopleSoft Planning and Budgeting Spreadsheet Add-In Program

This section discusses:

- Defining Software Requirements
- Installing the PeopleSoft BP-Spreadsheet Add-In
- Verifying the Installation of the PeopleSoft BP-Spreadsheet Add-In

- Reviewing Troubleshooting Tips for Microsoft Excel to PeopleSoft BP Add-In Installation

The PeopleSoft Planning and Budgeting Spreadsheet Add-In program consists of a single Microsoft Excel file, `ExcelToCI-BP.xls`. This spreadsheet must be available on all machines that plan to use the Spreadsheet Add-In program to work with the PeopleSoft Planning and Budgeting application. The file `ExcelToCI-BP.xls` resides on the File server at:

`<PS_HOME>\excel\ExcelToCI-BP.xls`

---

**Note.** PeopleSoft EPM supports the same Microsoft Excel versions that PeopleSoft PeopleTools 8.50 supports. For more information, see the PeopleSoft PeopleTools installation and implementation documentation for your database platform.

---

## Defining Software Requirements

The PeopleSoft Planning and Budgeting Spreadsheet Add-In utility is available only for Microsoft Office and specifically requires the Microsoft XML parser, `msxml4.dll`. This utility supports the same versions of Microsoft Office as PeopleSoft PeopleTools supports.

Some applications overwrite previous versions of this file with another version, occasionally causing the utility to malfunction. You should use Microsoft XML 4 (MSXML 4), Service Pack 2, because it can coexist with older versions of the parser.

The following required software must be installed for the spreadsheet add-in to work successfully:

- MSXML 4, Service Pack 2. Microsoft XML parser MSXML.

You can download and reinstall this software from the Microsoft web site, located at:

<http://www.microsoft.com/downloads/details.aspx?FamilyID=3144b72b-b4f2-46da-b4b6-c5d7485f2b42&displaylang=en>

- Visual Basic 6.0 SP5: Run-Time Redistribution.

You can install this software from the Microsoft web site, located at:

<http://www.microsoft.com/downloads/details.aspx?FamilyID=bf9a24f9-b5c5-48f4-8edd-cdf2d29a79d5&displaylang=en>

For more information on these service packs, see the Microsoft downloads web site.

## Task 1-14-1: Installing the PeopleSoft BP-Spreadsheet Add-In

To install the PeopleSoft BP-Spreadsheet Add-In program:

1. Copy the file `ExcelToCI-BP.xls` from the File server to the directory, `C:\peoplesoft-apps\bg\` on the user machine or the standard PeopleSoft directory `C:\PS_HOME\bg\` if it exists.
2. Create a shortcut on the desktop and name it “*BP-SpreadsheetAdd-In*” for launching the PeopleSoft BP-Spreadsheet Add-In program.
3. Launch the PeopleSoft BP-Spreadsheet Add-In program to open the workbook.
4. For Microsoft Excel *prior* 2007, do the following:

---

**Note.** PeopleSoft EPM supports the same Microsoft Excel versions that PeopleSoft PeopleTools 8.50 supports. For more information, see the PeopleSoft PeopleTools installation and implementation documentation for your database platform.

---

From the Tools menu, select Macro, Security, and then click the Security Level tab.

Ensure that the macro security level option is set to either *Medium* or *Low*.

For *Microsoft Excel 2007*, do the following:

Enable the Developer menu to access the options to work with Macros. In Microsoft Excel 2007, the Developer menu is not automatically enabled and does not appear on the menu ribbon in the default view of the Microsoft Excel workspace. After you enable the Developer menu it appears to the far right on the menu ribbon.

To enable the Developer menu in Microsoft Excel 2007:

- a. Launch Microsoft Excel 2007.
- b. In the upper left corner of the workspace, click the circular Microsoft Office icon.

The Recent Documents menu appears.

- c. Click the Excel Options button at the top of the menu.

The Excel Options page appears.

- d. Under the Popular category, in the Top options for working with Excel selection, select the Show Developer tab in the Ribbon option.

To enable Macros in Microsoft Excel 2007:

- e. Select the Developer tab, as in the following example that shows the Developers tab and available options, including the Macro Security icon:

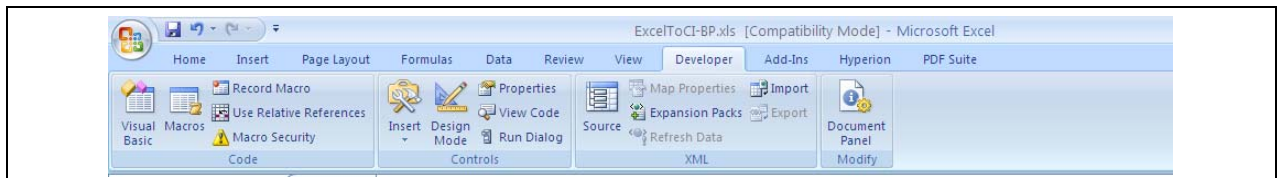

Microsoft Excel 2007: Developer tab

- f. Click the Macro Security icon.
- g. Select the Enable all macros option.

Alternatively, you can select the following:

In the Macro Settings section of the Trust Center, select the Disable all macros with notification option, as shown in the following example:

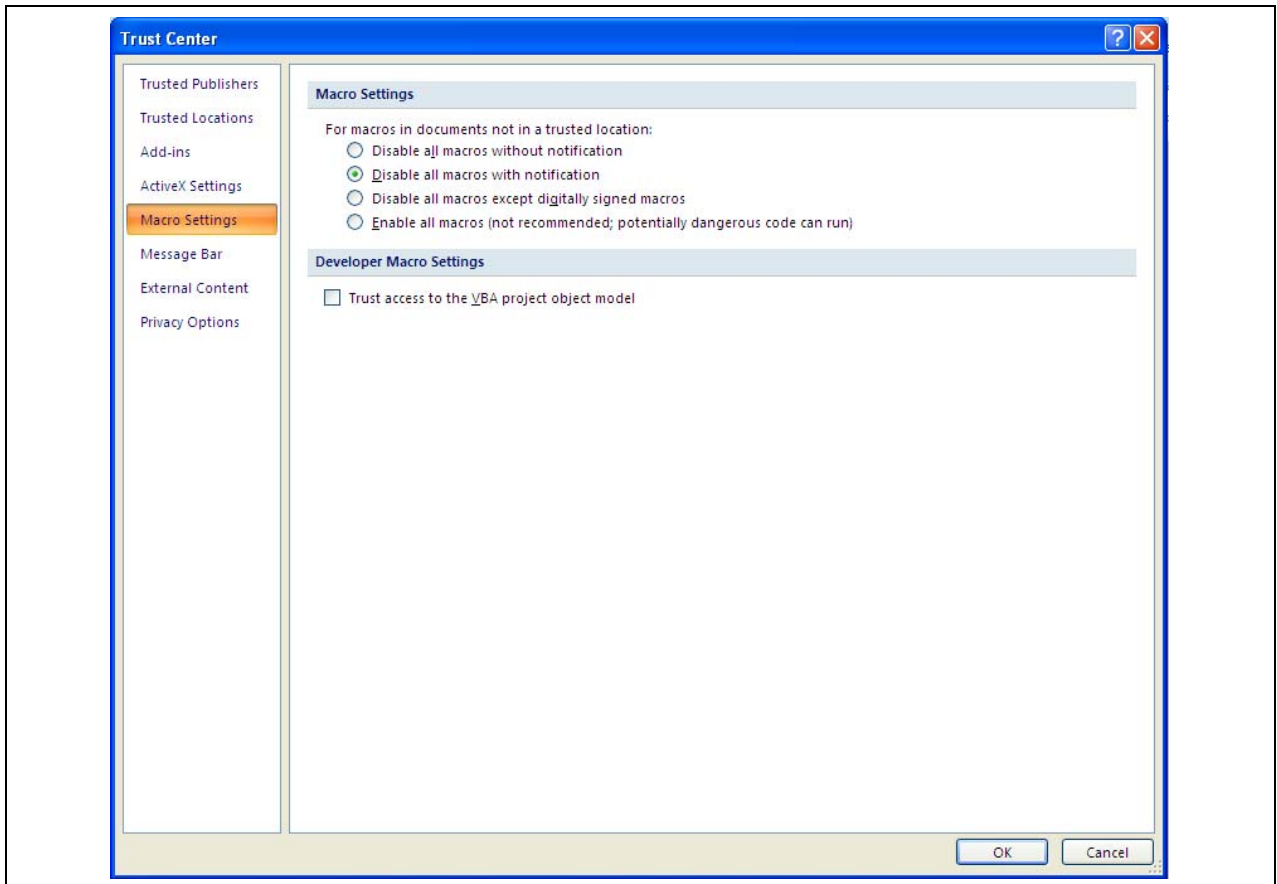

Trust Center Macro Settings

In the Message Bar section of the Trust Center, select the Show the Message Bar in all applications when content has been blocked option, as shown in the following example:

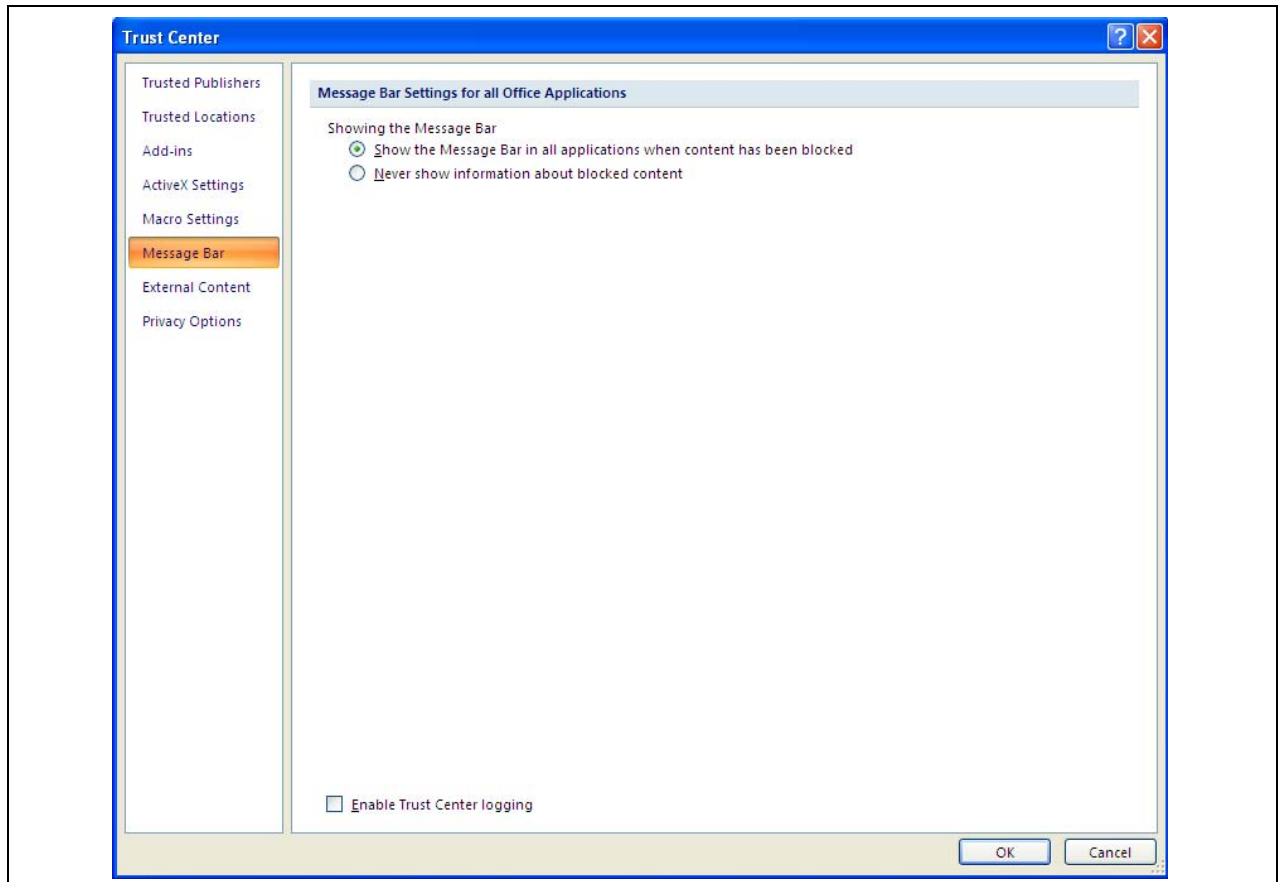

Trust Center Message Bar

5. For Microsoft Excel *prior* 2007, do the following:

---

**Note.** PeopleSoft EPM supports the same Microsoft Excel versions that PeopleSoft PeopleTools 8.50 supports. For more information, see the PeopleSoft PeopleTools installation and implementation documentation for your database platform.

---

From the Tools menu, select Macros, Visual Basic Editor to open the Visual Basic editor.

For *Microsoft Excel 2007*, do the following:

Select the Developer tab, click the Visual Basic icon as shown in the following example, to launch the Visual Basic editor:

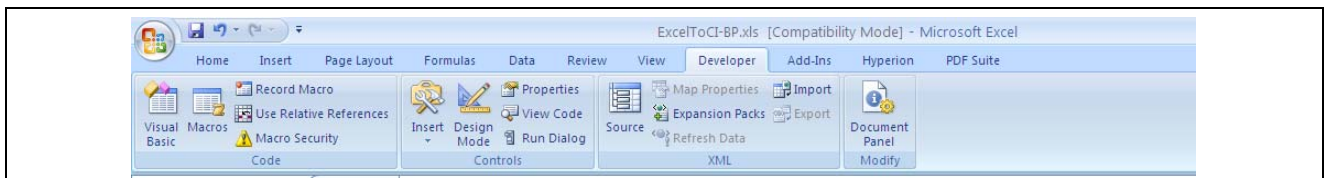

Microsoft Excel 2007: Developer tab

6. In the Visual Basic editor, open the Tools menu and then select References to display the dialog box, as shown in the example that follows.
7. The following check boxes in the Available References dialog box must be selected:

---

**Note.** These options may differ depending on the version of Microsoft Excel that you are using.

---

- Visual Basic For Applications
  - Microsoft Excel 12.0 Object Library
  - OLE Automation
  - Microsoft Forms 2.0 Object Library
  - Microsoft Office12.0 Object Library
  - Microsoft Office 9.1 Object Library
  - Microsoft XML, v4.0
  - Microsoft Scripting Runtime
8. The version number on the Available References should either match or be greater than the numbers previously listed or shown in the following example:

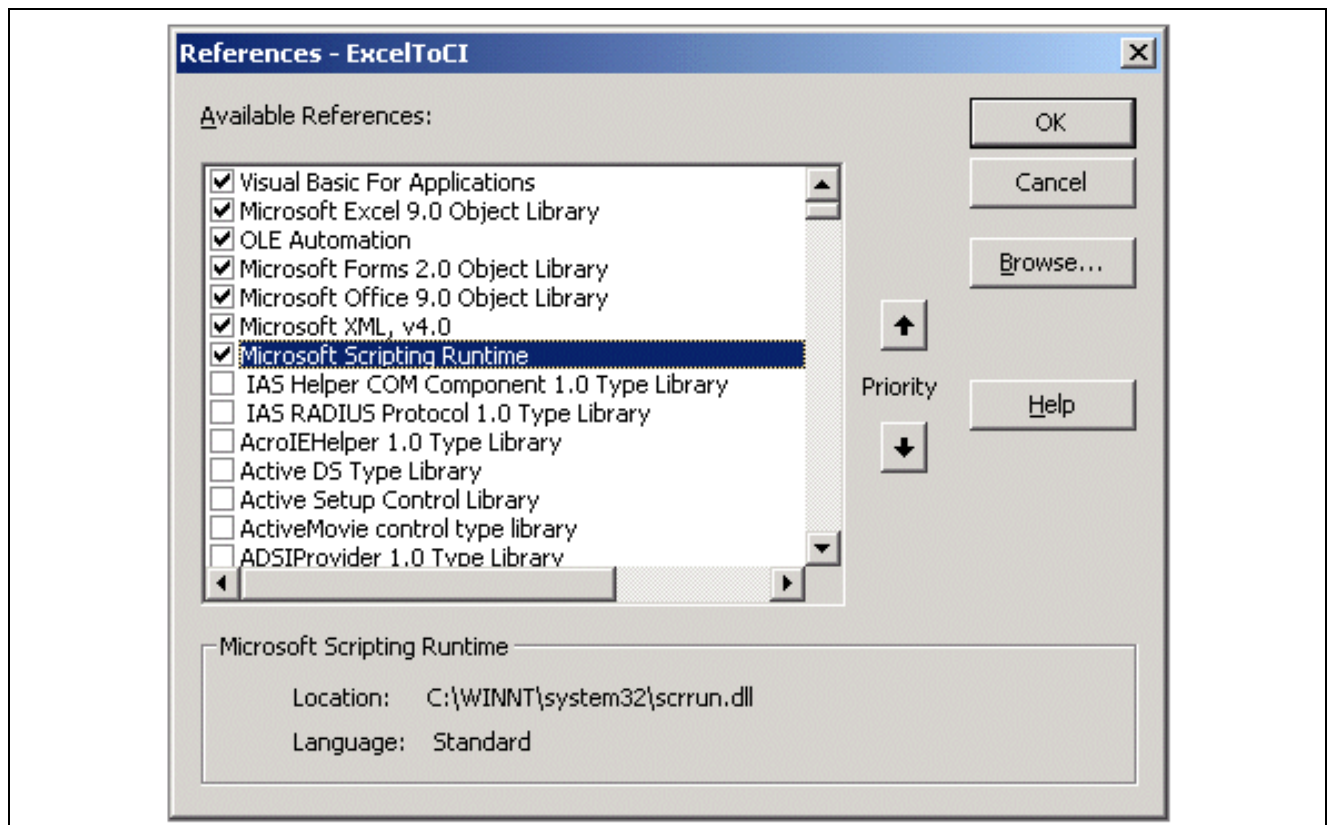

Microsoft Excel prior 2007: ExcelToCI - Available References dialog box



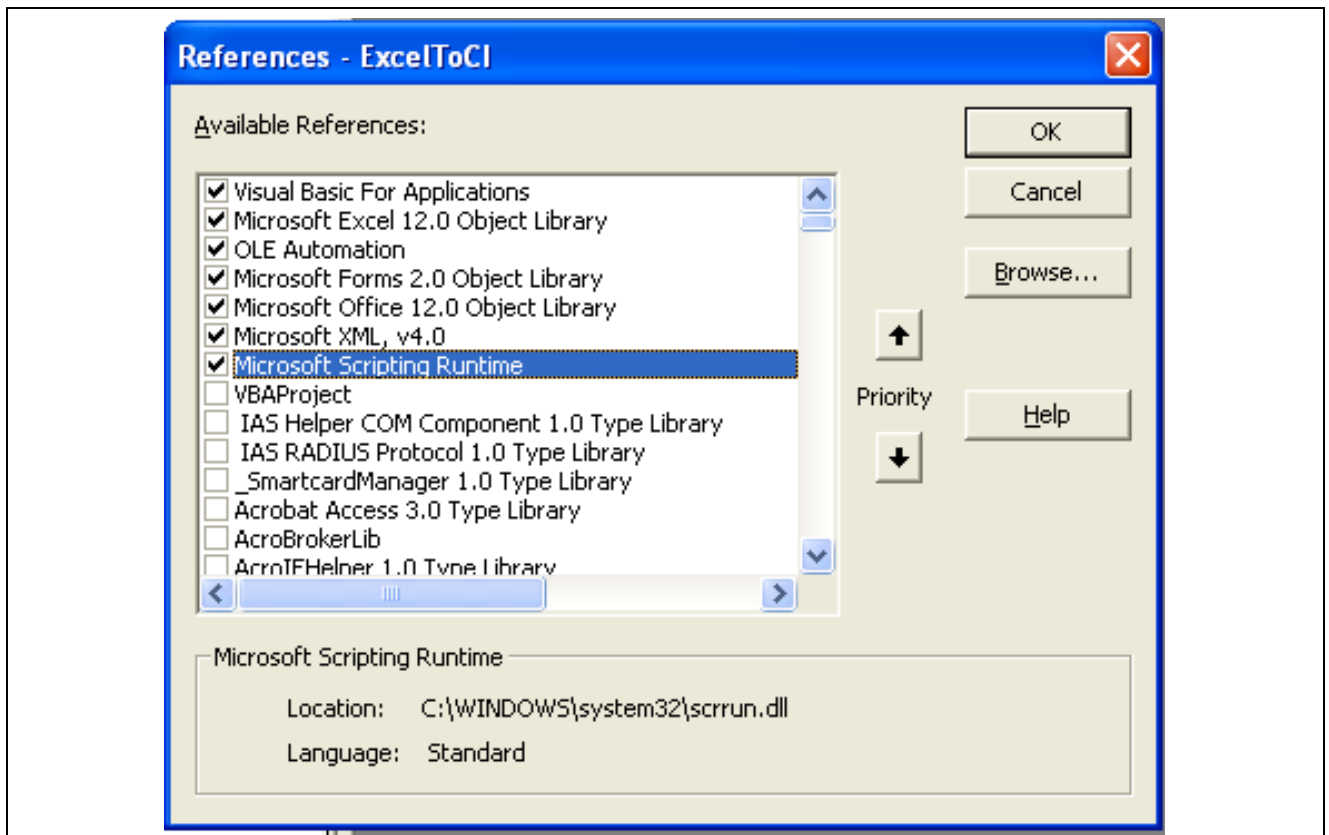

Microsoft Excel 2007: ExcelToCI - Available References dialog box

## Task 1-14-2: Verifying the Installation of the PeopleSoft BP-Spreadsheet Add-In

To verify the installation of the spreadsheet add-in file:

1. Double-click the desktop *BP-SpreadsheetAdd-In* icon to open the Microsoft Excel workbook with the PeopleSoft Planning and Budgeting add-in program worksheets, and then click the Enable Macros button if it appears.

---

**Note.** In *Microsoft Excel 2007*, this message may appear as a security warning at the top of the sheet. Click the Options button and select *Enable this content*, and then click OK, as shown in the following example:

---

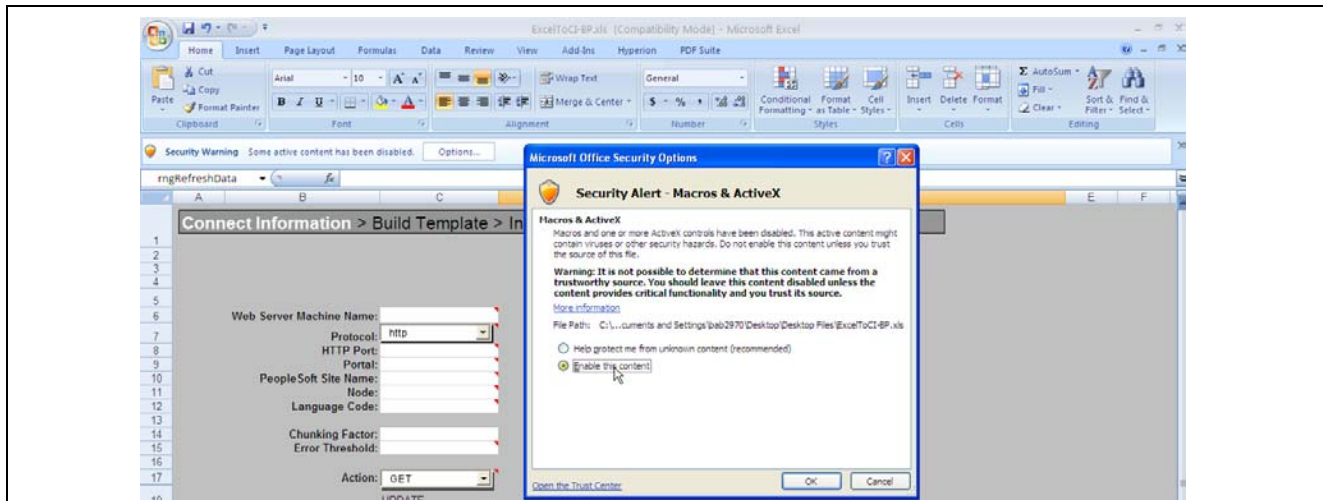

Microsoft Excel 2007 - Macros & ActiveX Security Alert

The workbook must have the worksheets as shown in this example and the list that follows:

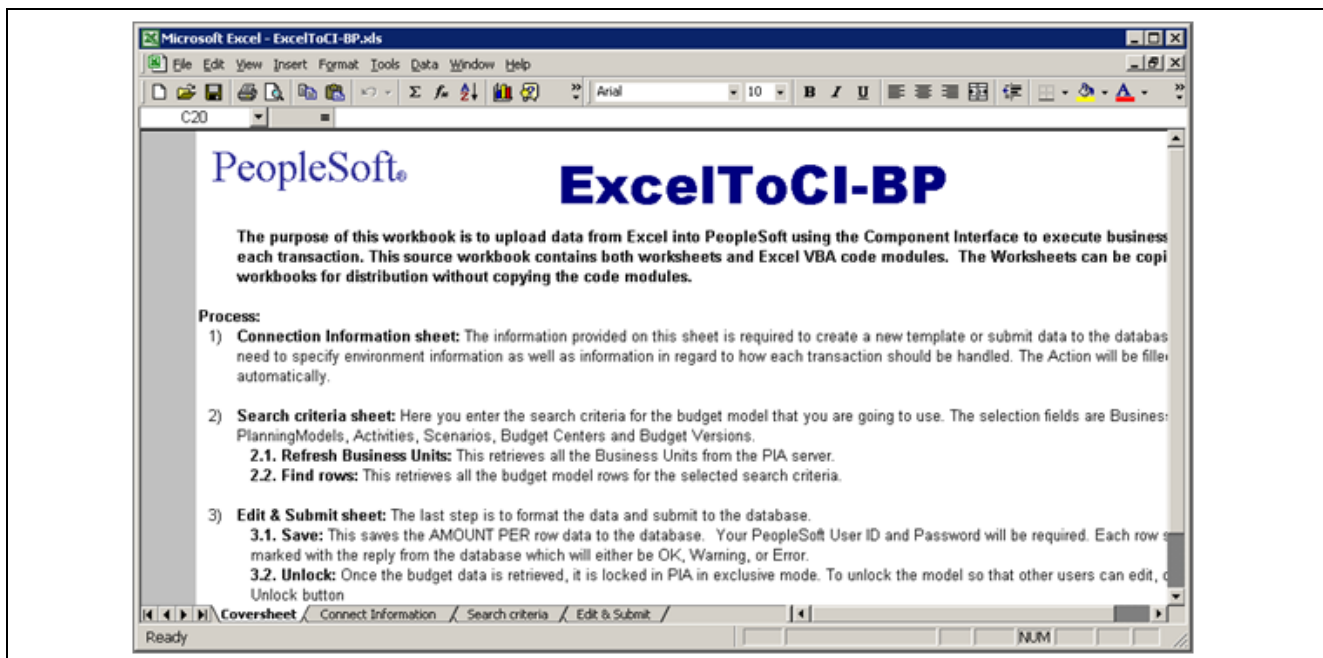

Microsoft Excel - ExcelToCI-BP.xls workbook containing the required worksheets

- Coversheet
- Connect Information
- Template

The Template sheet is hidden. This is for internal use by the ExceltoCI program for metadata purposes. For the purpose of this document, the Template sheet displays in some of the images.

- Search Criteria
- Edit & Submit

2. Enter the following fields on the Connect Information sheet to point to a PeopleSoft Pure Internet Architecture server, as shown in the following example:

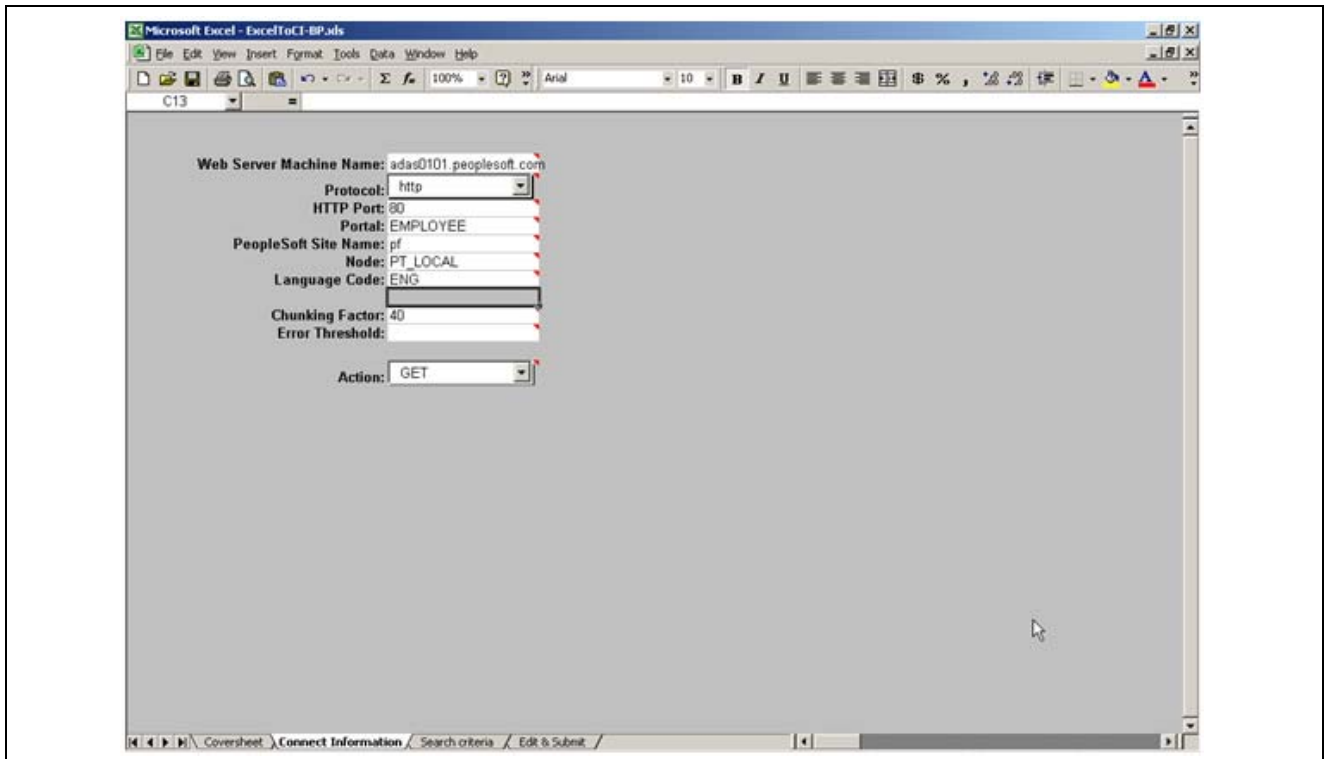

Microsoft Excel - ExcelToCI-BP.xls - Connect Information sheet displaying required fields

- a. WebServer Machine Name — The name of the PeopleSoft Web server that you plan to use.  
For example, in the previous connect sheet: *adas0101.peoplesoft.com*
- b. Protocol — The protocol that is used to access the web server.  
The default is *http*. The preferred protocol is *https*.
- c. HTTP Port — The HTTP port number that the web server uses.  
The default is *80*.
- d. Portal — The name of the portal that you are using.  
*EMPLOYEE* is a default portal that ships with PeopleSoft
- e. PeopleSoft Site Name — The PeopleSoft site name that you defined during the installation of PeopleSoft Internet Architecture.  
For example, in the previous Connect sheet: *pf*

---

**Note.** The PeopleSoft Site Name field is case sensitive.

---

- f. Node — The PeopleSoft default local node name.  
For example, in the previous Connect sheet: *PT\_LOCAL*  
To determine the PeopleSoft default local node, select PeopleTools, Integration Broker, Integration Setup, Nodes. Click Search to locate the node name with Default Local Node equal to Y.
- g. Language Code — The language code for the language that you have installed.
- h. Chunking Factor — The chunking factor that you desire.

---

**Note.** The chunking factor decides the commit frequency of the submission process. Selecting optimal value based on volume of submit data gives you better performance when compared to low value.

---

- i. Error Threshold — The threshold at which you want to set for errors.
- j. Action — The value for this field is supplied by the system when the component interface is retrieved from the database.

You can change the supplied value by selecting it from the Action drop-down list box.

3. On the Search Criteria sheet, click the Login/Refresh button and enter the PeopleSoft user name and password in the Login dialog box.

---

**Note.** In *Microsoft Excel 2007*, the Spreadsheet Add-in buttons are available under the Custom Toolbars category on the Add-Ins tab.

---

For example, you can use *BP01/BP01* as the user name and password, as shown in the following example:

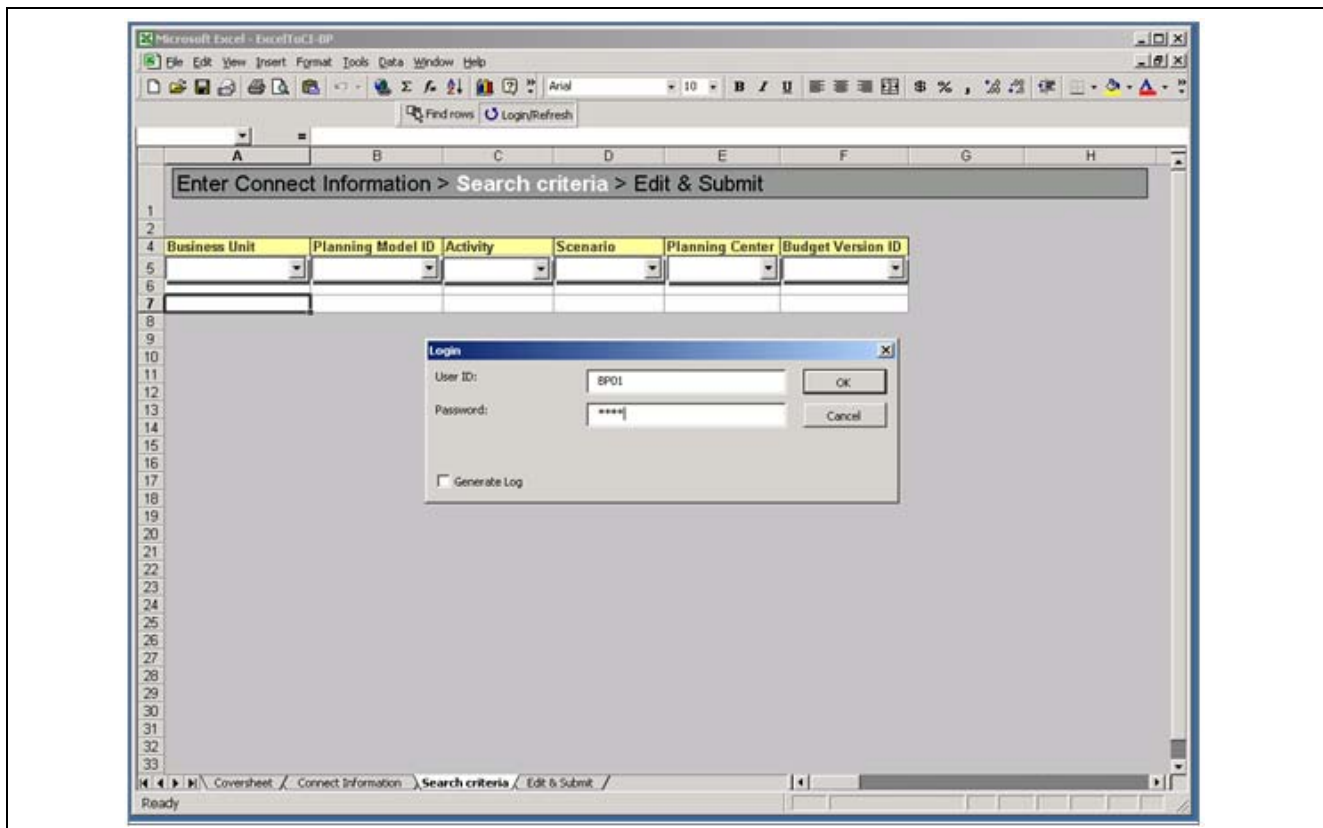

Microsoft Excel - ExcelToCI-BP.xls - Showing the Search Criteria sheet and Login dialog box

4. Click OK.

The Business Unit list box displays a list of business units, as shown in the following example (your list of values may differ):

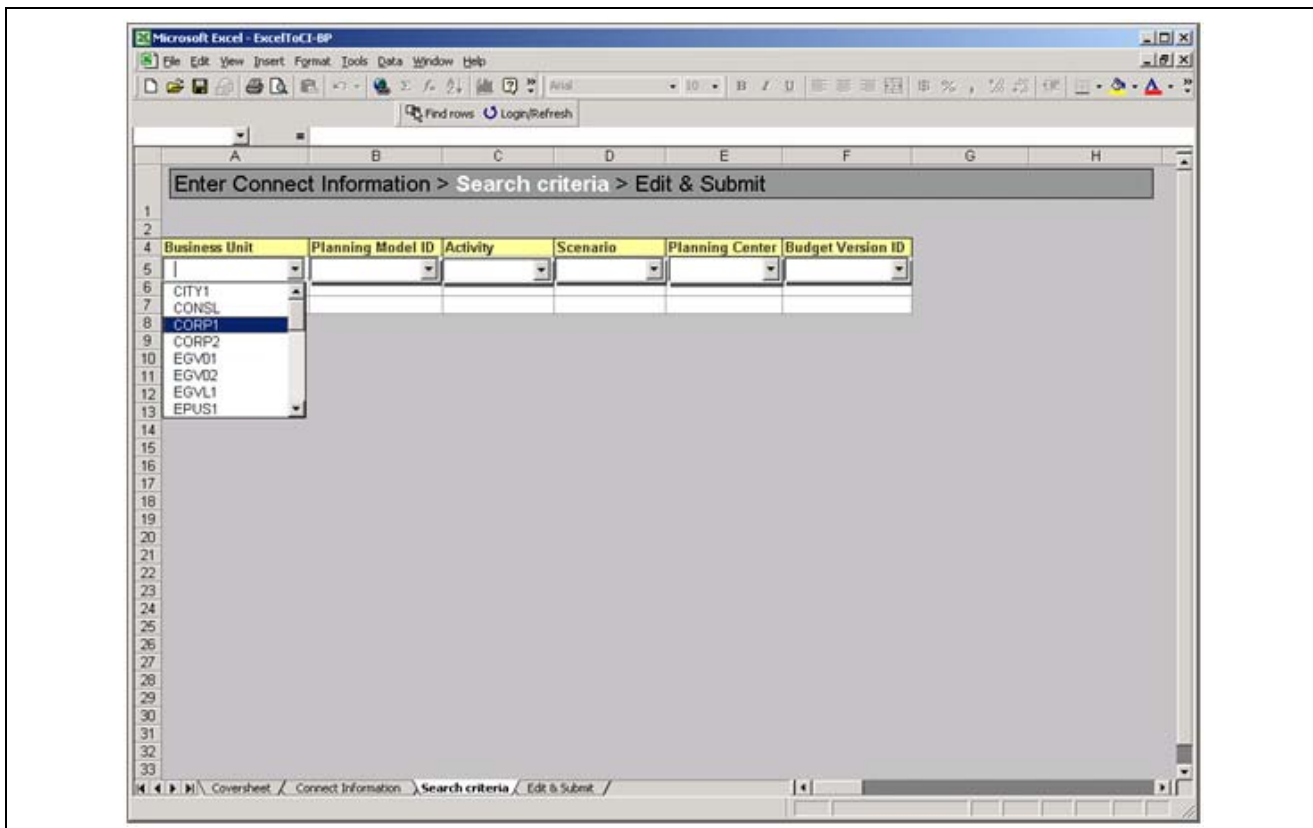

Microsoft Excel - ExcelToCI-BP.xls - Search Criteria sheet displaying the Business Unit combo box

5. In Microsoft Excel *prior* 2007, select Tools, Customize to open the Customize dialog box.

---

**Note.** In *Microsoft Excel 2007*, the Spreadsheet Add-in buttons are automatically updated when navigating different sheets. You are not required to customize the toolbar. Therefore, if you are using Microsoft Excel 2007, you do not need to perform the toolbar customization steps 5, 6, 7, and 8.

---

6. In the Toolbars list, ensure that the following toolbars exist, as shown in the example that follows:

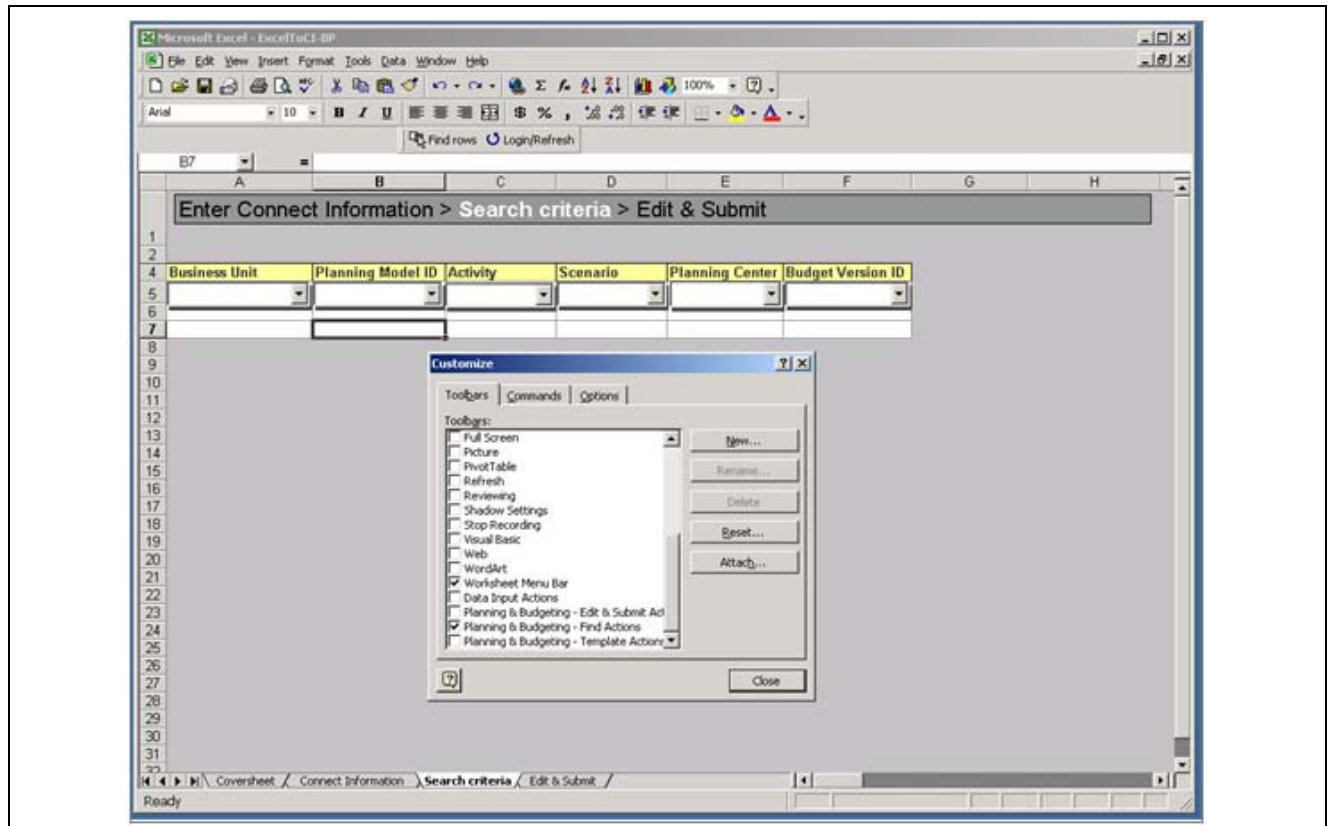

Microsoft Excel - ExcelToCI-BP.xls - Search Criteria sheet showing the Toolbars dialog box

**Note.** The toolbars item check boxes displayed in the list do not need to be on.

- Planning & Budgeting – Edit & Submit Actions
  - Planning & Budgeting – Find Actions
  - Planning & Budgeting – Template Actions
7. Ensure that the Exit Design Mode toolbar item check box is *not* selected.
- Clear the Exit Design Mode toolbar item check box, as shown in the following example:

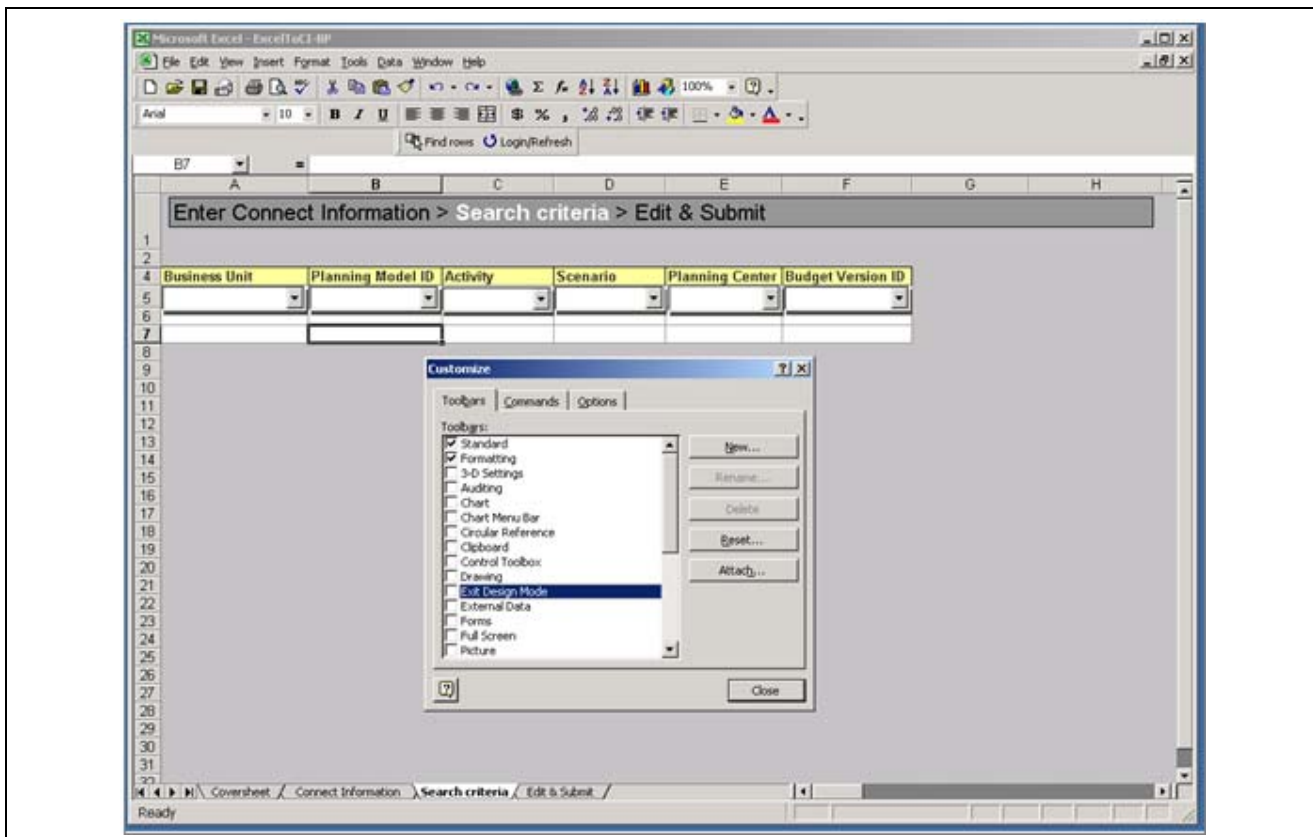

Microsoft Excel - ExcelToCI-BP.xls - Search Criteria sheet showing the Exit Design Mode option

8. After you have configured the previous settings, click Save, and then exit and re-open the workbook to verify that your changes took effect.

### Task 1-14-3: Reviewing Troubleshooting Tips for Microsoft Excel to PeopleSoft BP Add-In Installation

This section briefly discusses the most common errors and provides information on how to resolve them.

Problem: Message dialog box displays *Failed to communicate with server* on an action like Login/Refresh, as shown in the following example:



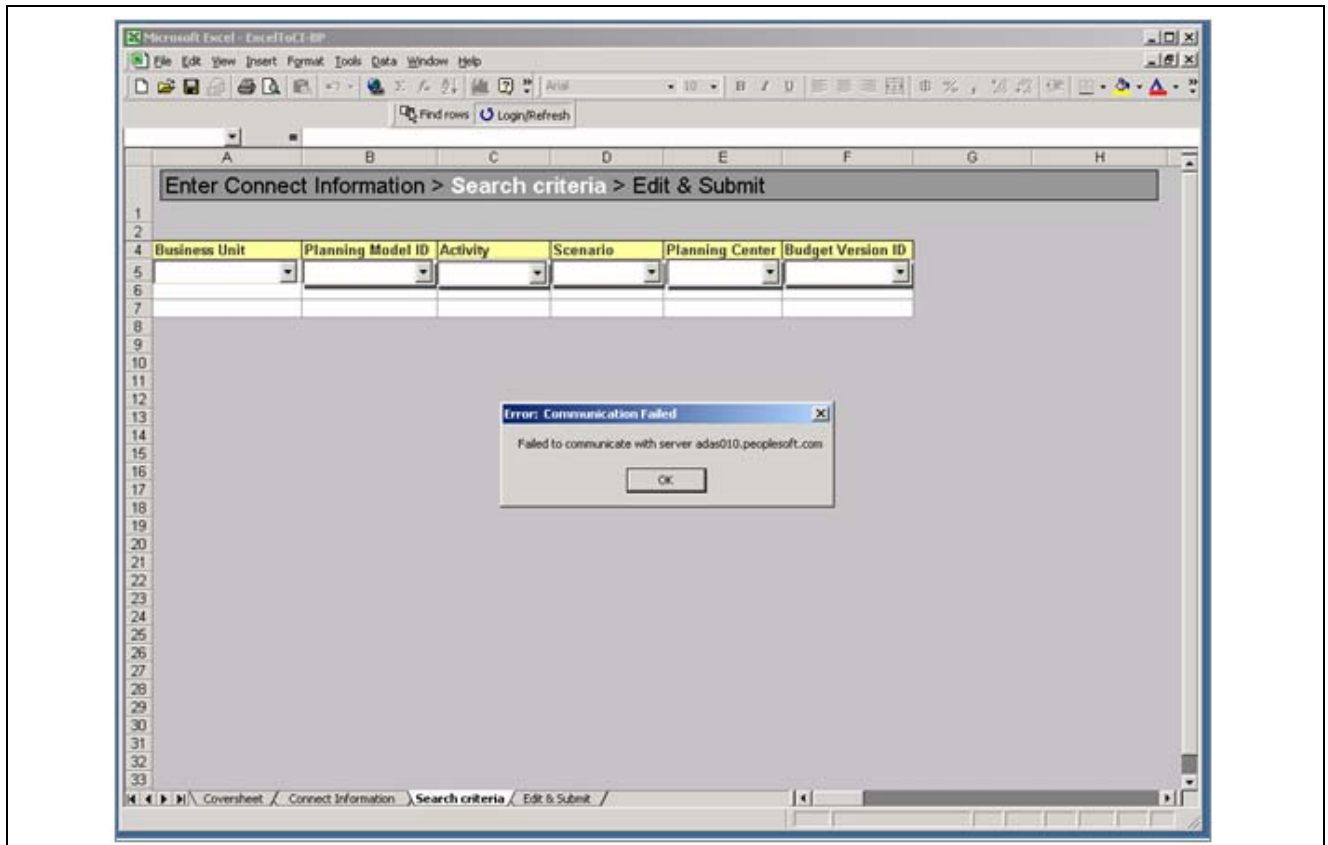

Microsoft Excel - ExcelToCI-BP - Showing error message "Failed to communicate with server"

**Solution:** Verify that the Web Server Machine Name field on the Connect sheet is correct, and ensure that the Web server is up and running.

**Problem:** Message dialog box displays *The response text is not valid XML* when the Login/Refresh button is clicked, as shown in the following example:



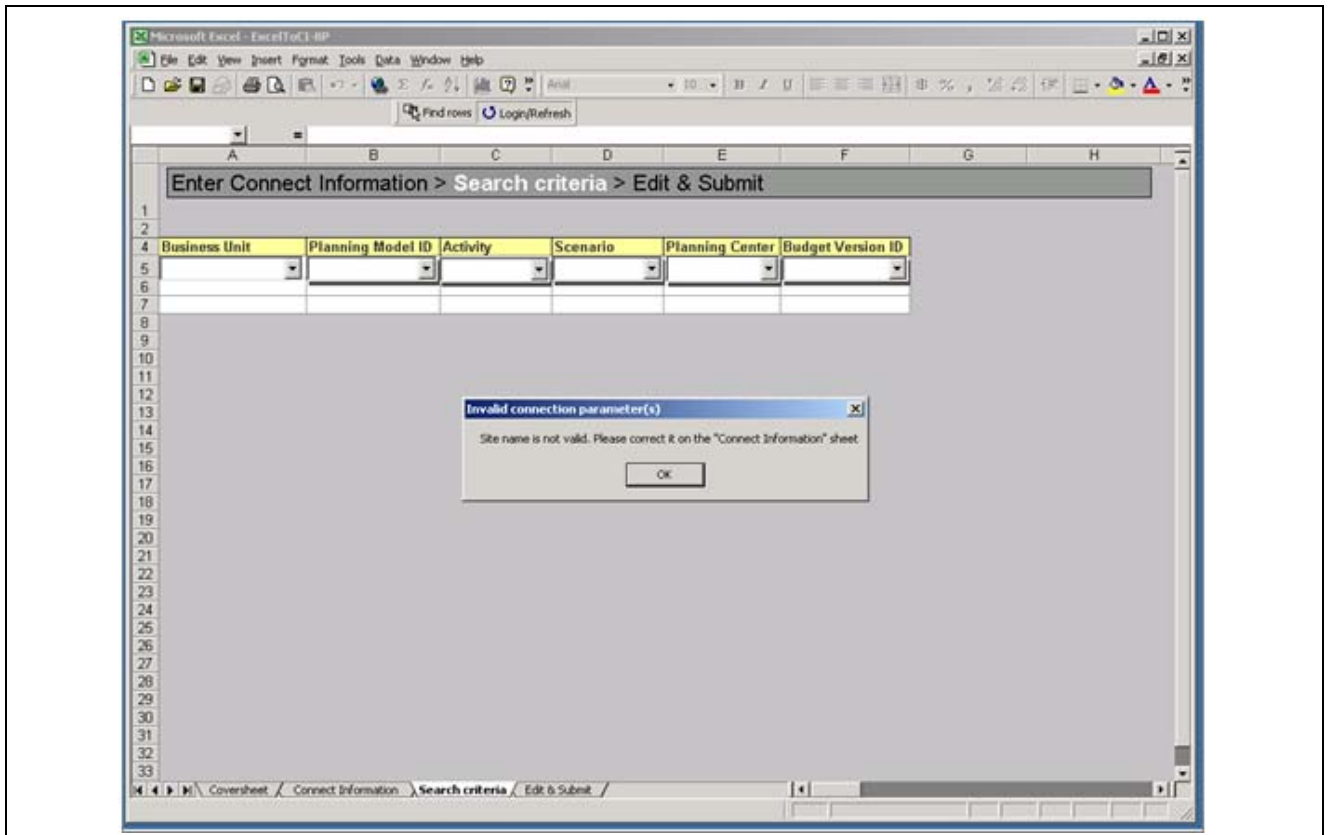

Microsoft Excel - ExcelToCI-BP - Showing error message "Site name is not valid"

Solution: Verify that the PeopleSoft Site Name field on the Connect sheet is correct.

**Note.** The site name is case sensitive, so make sure that the letters are in the proper case.

Problem: In the Search Criteria sheet, when the Login/Refresh button is clicked, a message dialog with the following text appears: *The macro "ExceltoCI-BP.xls"!refreshBusinessUnits' cannot be found*, as shown in the following example:

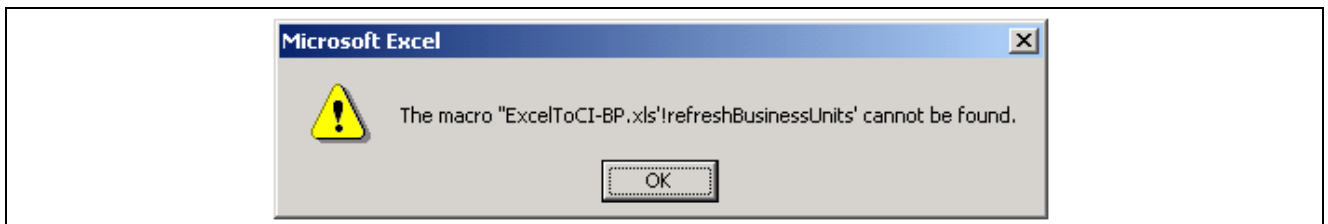

Microsoft Excel - ExcelToCI-BP - Showing error message "The macro Excel To CI-BP.xls! Refresh Business Units cannot be found"

Solution: This is due to the macro security level option set to *High* in Microsoft Excel. In Microsoft Excel, select Tools, Macro, Security to open a dialog box. In the Security Level tab, select either the Medium or Low option to correct this issue.

Problem: The workbook is in *Design Mode*. The design model toolbar displays, as shown in the following example:

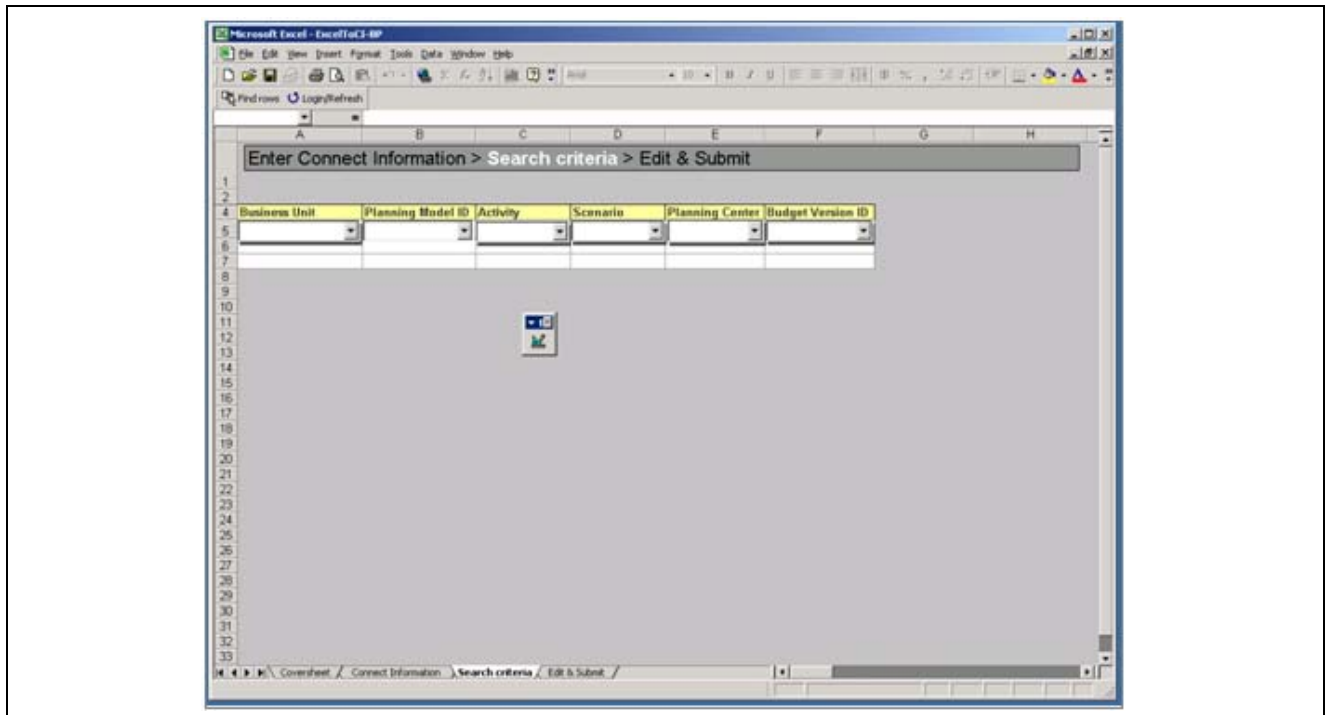

Microsoft Excel - ExcelToCI-BP - Showing the Search Criteria sheet displaying the Design Mode icon

Solution: In Microsoft Excel, select Tools, Customize and open the Customize dialog box. In the toolbars list box, clear the Exit Design Mode toolbar check box, as shown in the following example

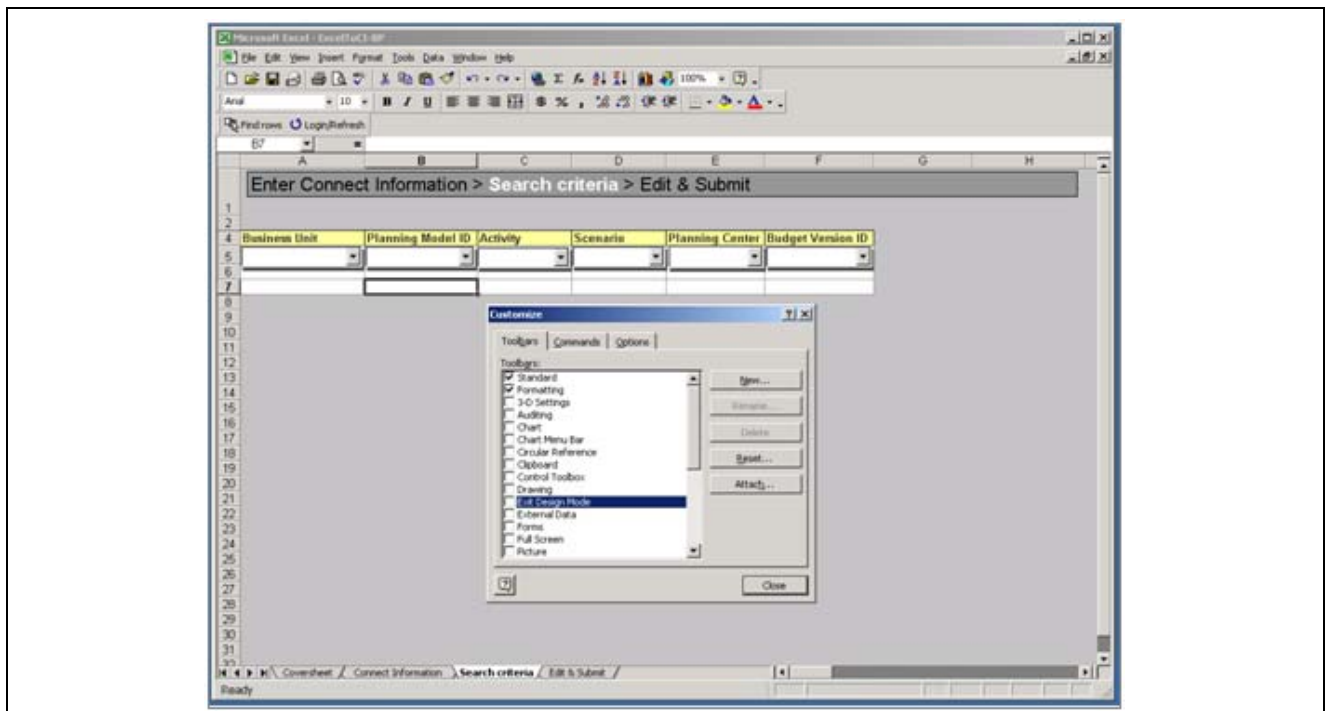

Microsoft Excel - ExcelToCI-BP - Search Criteria sheet and Toolbars dialog box

Then click Save, exit Microsoft Excel, and then re-open the workbook to verify your changes.

## CHAPTER 2

# Installing and Configuring IBM InfoSphere DataStage

This chapter discusses:

- Understanding Installing and Configuring IBM InfoSphere DataStage
- Prerequisites
- Outlining Tasks for Your IBM InfoSphere Information Server 8.1 Installation
- Selecting the Metadata Repository Location
- Preparing for the Product Modules Installation
- Installing the IBM InfoSphere Information Server
- Configuring the IBM InfoSphere Information Server
- Configuring Access to ODBC Data Sources
- Stopping and Starting the IBM InfoSphere DataStage Server
- Creating the IBM InfoSphere DataStage Projects
- Configuring Environmental Parameters
- Importing the .DSX Files

---

## Understanding Installing and Configuring IBM InfoSphere DataStage

Oracle's PeopleSoft Enterprise Performance Management (EPM) applications use the IBM InfoSphere DataStage tool. This chapter explains how to install and configure the 8.1 version of the IBM InfoSphere Information server and the IBM InfoSphere DataStage client. The installation for IBM InfoSphere DataStage client is common to all platforms. The IBM InfoSphere Information server installation differs according to the type of server that you are using (Microsoft Windows or UNIX).

---

**Note.** The install documentation that IBM delivers along with the IBM InfoSphere software provides a thorough discussion of how to install and configure the IBM InfoSphere Information Server. To access the documentation that IBM provides with the IBM InfoSphere Information Server installation software, insert the installation CD/DVD for your database platform to get a list of manuals that IBM includes. Additionally, you can open the *InstallationGuide.i46iepic81.pdf*, that is included in your E-Delivery and also available on the IBM CD/DVD, for details about the installation.

---

---

## Prerequisites

Oracle recommends that you read the following PeopleSoft EPM and IBM InfoSphere Information server documentation before you begin installing and configuring the IBM InfoSphere DataStage environment.

- Accessing the PeopleSoft EPM Warehouse 9.1 documentation.

You can access the PeopleSoft EPM Warehouse documentation from My Oracle Support.

See the following PeopleSoft EPM Warehouse PeopleBooks. Each book has its own *Understanding EPM Warehouses* section that covers the Multidimensional Warehouse and other components that comprise an EPM Warehouse. You can refer to these PeopleBooks for more information on loading data into the Multidimensional Warehouse and the ETL implementation steps:

- *PeopleSoft Enterprise Campus Solutions Warehouse 9.1 PeopleBook*
- *PeopleSoft Enterprise Customer Relationship Management Warehouse 9.1 PeopleBook*
- *PeopleSoft Enterprise Financial Management Solutions Warehouse 9.1 PeopleBook*
- *PeopleSoft Enterprise Human Capital Management Warehouse 9.1 PeopleBook*
- *PeopleSoft Enterprise Supply Chain Management Warehouse 9.1 PeopleBook*

- Accessing the IBM InfoSphere Information Server documentation.

You can access the IBM InfoSphere Information Server online documentation as follows:

From your Start menu, select Programs, IBM Information Server, Documentation. The page that appears lists the available documents. Review these documents before you begin the configuration:

- *IBM Information Server: Planning, Installation, and Configuration Guide*
- *IBM Information Server: Administration Guide*
- *IBM InfoSphere DataStage and QualityStage: Administration — Administrator Client Guide*
- *IBM InfoSphere DataStage and QualityStage: Administration — Director Client Guide*
- *IBM InfoSphere DataStage and QualityStage: Development — Designer Client Guide*

---

## Task 2-1: Outlining Tasks for Your IBM InfoSphere Information Server 8.1 Installation

This section discusses:

- Reviewing System Requirements
- Reviewing and Selecting an Installation Topology
- Reviewing Project Naming Conventions
- Modifying Kernel Parameters and User Limits for Linux and UNIX
- Setting Up Users for the IBM InfoSphere Installation
- Setting Up Users and Registries for the IBM InfoSphere Installation
- Selecting the IBM WebSphere Application Server

Before you install the IBM InfoSphere Information Server, you must select an installation topology and location, review your information integration and hardware needs, and complete the preparation activities.

## Task 2-1-1: Reviewing System Requirements

Before you begin, ensure that all of your computers meet the hardware and software requirements for the product modules and components that you want to install. For more details, refer to the hardware and software requirements documentation for both the PeopleSoft EPM application and the IBM InfoSphere Information Server application.

See *PeopleSoft Enterprise Performance Management 9.1 Hardware and Software Requirements Guide*

See *IBM Information Server 8.1 Planning, Installation, and Configuration Guide*  
(*InstallationGuide.i46iepic81.pdf*)

## Task 2-1-2: Reviewing and Selecting an Installation Topology

This section discusses:

- Understanding Tiers and Components in the IBM InfoSphere Information Server Topology
- Reviewing Topology Types
- Reviewing a Topology and Tier Mapping Example

To select a topology, determine your capacity and performance needs by considering factors such as processing and data volumes, the location of data sources, network throughput, and network latency. Depending on how you plan to use IBM InfoSphere Information Server and its product modules, you can determine where you want to install the product suite.

### Understanding Tiers and Components in the IBM InfoSphere Information Server Topology

The IBM InfoSphere Information Server is installed and configured in logical tiers: client, engine, metadata repository, and services.

A tier is a logical grouping of software that you map to the physical hardware. In addition to the main product modules, you install the product components in each tier as needed:

- *Client*—The product module clients that are not Web-based and that are used for development and administration in IBM InfoSphere Information Server.
- *Engine*—The runtime engine that runs jobs and other tasks for product modules that require the engine.
- *Metadata Repository*—The database that stores the shared metadata, data and configuration for the IBM InfoSphere Information Server and the product modules.
- *Services*—The common and product-specific services for the IBM InfoSphere Information Server along with the IBM WebSphere Server.

These tiers work together to provide services, job execution, metadata and other storage, as shown in the following diagram:

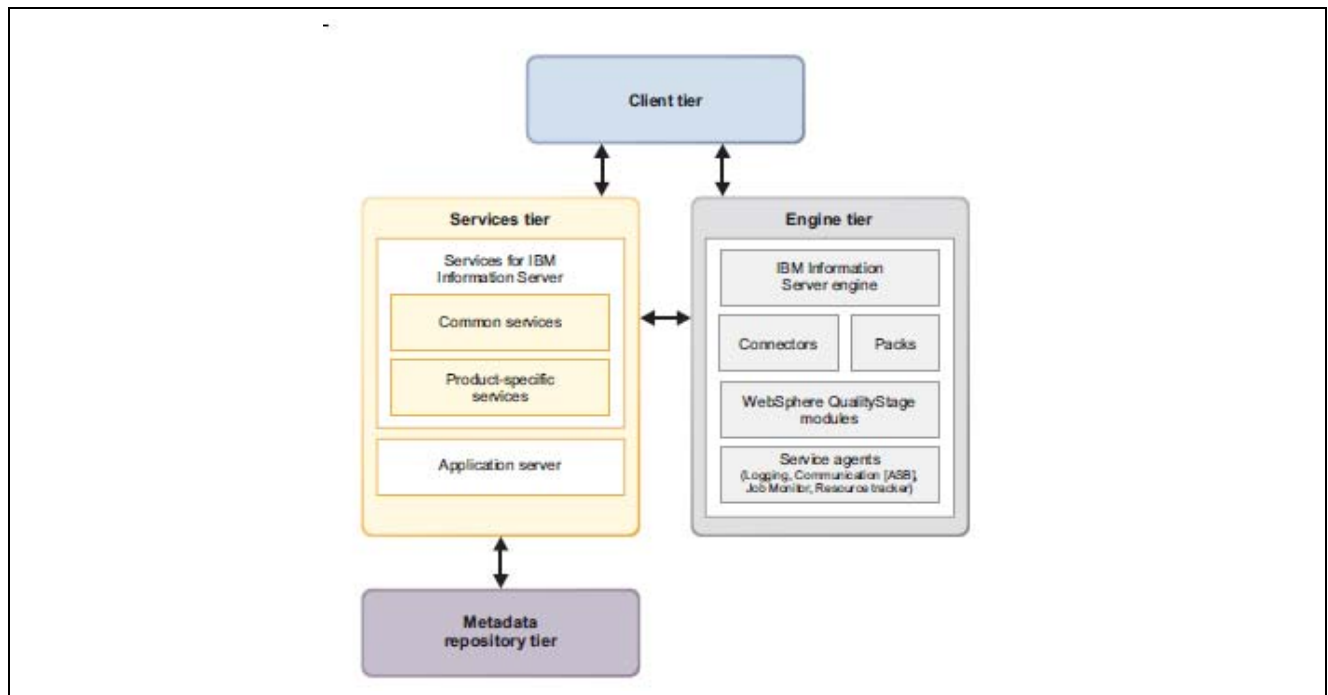

Tier Relationships diagram

For more information about tier relationships, see the *IBM Information Server 8.1 Planning, Installation, and Configuration Guide*, [InstallationGuide.i46iepic81.pdf](#), that is included in your E-Delivery and also available on the IBM installation CD/DVD.

## Reviewing Topology Types

You install the IBM InfoSphere Information Server and its product modules in a topology to fit your information integration and hardware needs.

Use the same topology for your test and production environments to minimize issues when a job is deployed into production. This way, you can test your application in an environment that mirrors the production environment.

This table describes the types of topologies by the number of computers for your installation, where additional clients can be on additional computers:

Hardware in the Topology	Tier Mapping to Hardware	Notes
One computer	Engine, metadata repository, services and clients, all on one computer.	A single computer with adequate resources is convenient for demonstrations and small-scale development. This one computer ideally is a server-class computer that must meet the system requirements, such as memory, disk space and other requirements.

Hardware in the Topology	Tier Mapping to Hardware	Notes
Two computers	Computer 1: engine, metadata repository and services.  Computer 2 or more: one or more computers as clients.	High availability and fail over are easier to manage with all of the server components on a single computer, because the server components fail over all at one time. This topology also eliminates network latency between the services and metadata repository tiers when they are on the same server.
Three computers (Recommended)	Computer 1: engine.  Computer 2: metadata repository and services.  Computer 3 or more: one or more computers as clients.	The engine can require additional processing power for larger data integration jobs. The location of the engine on a different server prevents the engine from affecting the operations of the services and metadata repository. Fail over configuration is more complex because of the increased number of fail over scenarios with the engine separated from the metadata repository and services.

### Reviewing a Topology and Tier Mapping Example

To set up your installation, first plan how you want to map the tiers to your hardware. As an example, consider the following three-logical-tier mapping to three computers. The diagram that follows shows the installation of the tiers.

Computer 1: Client tier.

Computer 2: Metadata Repository tier, Services tier (including IBM WebSphere Application Server), and the analysis database for IBM InfoSphere Information Analyzer.

Computer 3: Engine tier and the IBM InfoSphere QualityStage match database.

The following diagram of topology architecture shows the installation of tiers for three-logical-tier mapping to three computers:

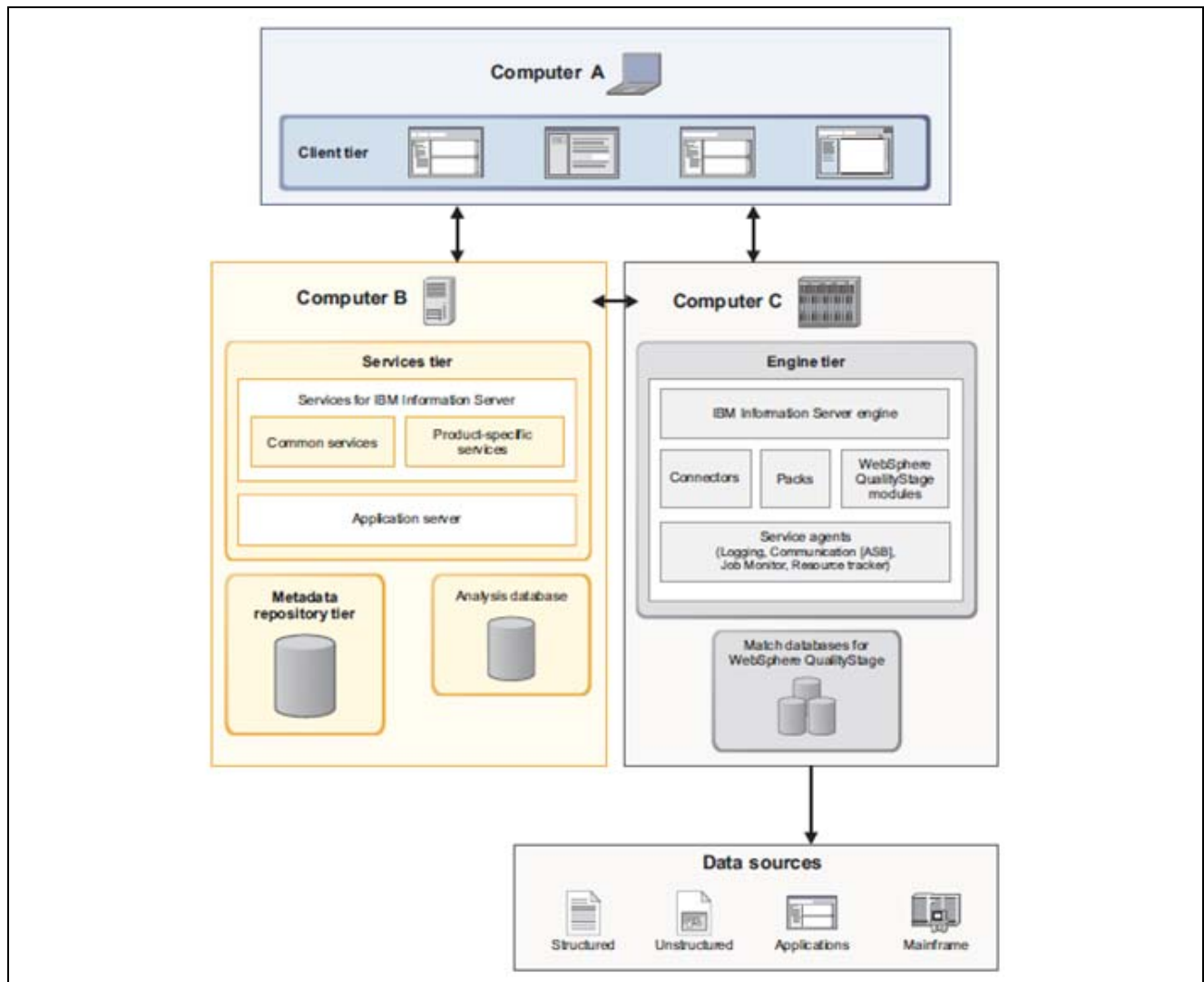

Topology Architecture - Showing installation of tiers for three-logical-tier mapping to three computers

## Task 2-1-3: Reviewing Project Naming Conventions

Before installation, you must prepare your disk, volume group, and file system resources. For more information, see the *IBM Information Server 8.1 Planning, Installation, and Configuration Guide*, [InstallationGuide.i46iepic81.pdf](#), that is included in your E-Delivery and also available on the IBM installation CD/DVD.

As you plan for your installation of IBM InfoSphere Information Server, document how your projects must be named. IBM InfoSphere DataStage, IBM InfoSphere QualityStage, and IBM InfoSphere Information Analyzer store jobs, analysis, and logs in these projects.

Choose the name of one IBM InfoSphere DataStage project during the initial installation. The name of a project is limited to a maximum of 40 characters. The project name can contain alphanumeric characters, including underscores (\_). Project names cannot use these reserved letter combinations:

- ds
- DS
- uv



- UV

## Task 2-1-4: Modifying Kernel Parameters and User Limits for Linux and UNIX

This section discusses:

- Understanding Modifying Kernel Parameters and User Limits for Linux and UNIX
- Reviewing DB2 Kernel Parameters for the Metadata Repository Tier
- Reviewing Kernel Parameters for the Application Server
- Reviewing Minimum IBM AIX Kernel Parameters and User Limits
- Reviewing Minimum HP-UX Kernel Parameters and User Limits
- Reviewing Minimum Linux Kernel Parameters and User Limits
- Reviewing Minimum Sun Solaris Kernel Parameters and User Limits

### Understanding Modifying Kernel Parameters and User Limits for Linux and UNIX

Before you start the installation program, you need to modify kernel parameters and user limits, then restart the computer. The kernel parameter and user limit requirements are minimum requirements for the IBM InfoSphere Information Server.

The optimal value for each parameter may be higher, depending on the topology of your installation and the operational data load. Additional changes may be required. If you need to provide more than one value for your configuration, use the largest minimum value. Only a trained system administrator should make the changes.

Before you modify any parameters or user limits, be sure to make a backup copy. After modification, restart the computer, and then install the IBM InfoSphere Information Server.

### Reviewing DB2 Kernel Parameters for the Metadata Repository Tier

The minimum metadata repository kernel parameter requirements apply only to IBM DB2 database installations. Ensure that your computer meets the kernel parameter requirements for DB2 before you install IBM DB2 as part of the IBM InfoSphere Information Server. If you use a different database system for the metadata repository, consult the product documentation for that database system to find information about kernel parameter requirements.

For more information, see the *IBM Information Server 8.1 Planning, Installation, and Configuration Guide*, [InstallationGuide.i46iepic81.pdf](#), that is included in your E-Delivery and also available on the IBM installation CD/DVD.

When the DB2 kernel requirements are different from the IBM Information Server kernel parameter requirements, use the largest minimum value.

The following table contains the minimum kernel parameters and user limits for the metadata repository tier on DB2 for Linux:

Parameter	Metadata Repository Tier
MSGMAX	65536
MSGMNB	65536
MSGMNI	1024
SEMMNI	1024

Parameter	Metadata Repository Tier
SEMMNS	256000
SEMMSL	250
SEMOPM	32
SHMALL	8388608
SHMMAX	32-bit: 32768 64-bit: 1073741824
SHMMNI	4096

## Reviewing Kernel Parameters for the Application Server

You can find system tuning information for the IBM WebSphere Application Server in the documentation for that product. See the *IBM WebSphere Application Server 6.0 information center: Preparing the operating system* for product installation.

## Reviewing Minimum IBM AIX Kernel Parameters and User Limits

The following table contains the minimum kernel parameters and user limits for the installation on IBM AIX:

Parameter	Engine Tier	Services Tier
SHMMAX	536870912	No requirement
SHMMNI	2000	No requirement
SHMSEG	200	No requirement
MAXUPROC	200	1000 or unlimited
NOFILES	1000	1000

## Reviewing Minimum HP-UX Kernel Parameters and User Limits

The *db2osconf* utility suggests appropriate kernel parameter values for your system. You can run the utilities after you install DB2 on an HP-UX server. If you have not yet installed the DB2 server, you can obtain the *db2osconf* utility from the IBM InfoSphere Information Server installation media as *db2osconf.tar*. Unpack the tar file onto your computer and run it.

The following table contains the minimum kernel parameters and user limits for the installation for HP-UX:

Parameter	Engine Tier	Services Tier
MAXFILES	No requirement	8000
MSGMAP	32768	2048
MSGMAX	32768	65535
MSGMNB	32768	65535 (single profile) 131070 (more than one profile)
MSGMNI	No requirement	50
MSGSEG	7168	32676
MSGTQL	No requirement	2046
NFILE	No requirement	58145
NFLOCKS	No requirement	3000
NPROC	No requirement	4116

Parameter	Engine Tier	Services Tier
SEMMNI	No requirement	2048
SEMMNS	No requirement	16384
SEMMNU	No requirement	1024
SHMMAX	No requirement	2147483647
SHMSEG	200	1024
MAXUPRC	200	1000 or unlimited
NOFILES	1000	10000

## Reviewing Minimum Linux Kernel Parameters and User Limits

The following table contains the minimum kernel parameters and user limits for the installation on Linux:

Parameter	Engine Tier	Services Tier
MSGMAX	8192	No requirement
MSGMNB	16384	No requirement
MSGMNI	No requirement	No requirement
SEMMNI	1024	No requirement
SEMMNS	128000	No requirement
SEMMSL	250	No requirement
SEMOPM	32	No requirement
SHMALL	No requirement	2511724800
SHMMAX	307200000	2511724800
SHMMNI	2000	No requirement
SHMSEG	200	No requirement
nproc	200	1000 or unlimited
nofile	1000	10000

## Reviewing Minimum Sun Solaris Kernal Parameters and User Limits

The *db2osconf* utility suggests appropriate kernel parameter values for your system. You can run the utilities after DB2 is installed on Sun Solaris. If you have not yet installed the DB2 server, you can obtain the *db2osconf* utility from the IBM InfoSphere Information Server installation media as *db2osconf.tar*. Unpack the tar file onto the computer and run it.

If you are on Sun Solaris 10, you need to modify the */etc/project* file, not the */etc/system* file.

```

system:0::::
user.root:1::::
noproject:2::::
default:3::::project.max-msg-ids=(priv,3584,deny);project.max-sem-ids=>
(priv,4096,deny);project.max-shm-ids=(priv,4096,deny);project.max-shm-memory=>
(priv,7682162688,deny)
group.staff:10::::
db2fenc1:100::db2fenc1::
db2inst1:101::db2inst1::
dasusr1:102::dasusr1::

```

```
dsadm:103::dsadm::
```

In the previous example, each entry must be specified on the same line. The character is used to represent the continuation of the default parameter line.

The following table contains the minimum kernel parameters and user limits for the installation:

Parameter	Engine Tier	Services Tier
MSGMAP	No requirement	1026
MSGMAX	8192	65535
MSGMNB	16384	No requirement
MSGMNI	1024	No requirement
SEMAEM	No requirement	16384
SEMAP	No requirement	1026
SEMMNI	No requirement	1024
SEMMNS	128000	16384
SEMMNU	No requirement	2048
SEMMSL	1024	100
SEMOPM	32	100
SEMUME	No requirement	256
SEMVMX	No requirement	No requirement
SHMMAX	307200000	4294967295
SHMMIN	No requirement	No requirement
SHMMNI	2000	1024
SHMSEG	200	1024
MAXUPRC	200	1000 or unlimited
NOFILES	1000	10000
rlim_fd_cur	No requirement	Greater than 8193
rlim_fd_max	No requirement Greater than 8193	Greater than 8193

## Task 2-1-5: Setting Up Users for the IBM InfoSphere Installation

This section discusses:

- Understanding Setting Up Users for the IBM InfoSphere Installation
- Reviewing User IDs and Password Requirements
- Reviewing Administrator Accounts

### Understanding Setting Up Users for the IBM InfoSphere Installation

Before you install the IBM InfoSphere Information Server, you must set up the users for your installation.

Create the accounts manually before the installation. This ensures that operating system policies, such as requiring a password change at the first login, do not interfere with the installation program use of the accounts. You can activate each account by logging in. Some operating systems are set up to force a password change during the first login. Therefore, a manual login is required to activate the accounts appropriately.

## Reviewing User IDs and Password Requirements

Certain characters cannot be used with user IDs or passwords. The following are not permitted:

\$ (dollar sign)

! (exclamation point)

% (percent sign)

: (colon)

(blank space)

In addition to alphanumeric characters, the following characters are also permitted:

\_ (underscore)

- (hyphen)

, (comma)

\ (backslash)

= (equal sign)

. (period)

\$ (dollar sign)

Although the dollar sign is allowed here, it is not recommended if you want your local OS user ID and internal registry user ID to match.

## Reviewing Administrator Accounts

The IBM InfoSphere Information Server install program creates an internal registry within the IBM InfoSphere Information Server. This registry stores user IDs and passwords within the IBM InfoSphere Information Server for authentication. The installation program does *not* create these users at the operating system level; it creates the accounts in the internal registry.

The following table lists the account description and corresponding default user name:

Account Description	Default User Name
Administrator for IBM WebSphere Application Server	wasadmin
Administrator for IBM InfoSphere Information Server	isadmin
Create a single account to administer the IBM InfoSphere Information Server and IBM WebSphere Application Server.	Not applicable.
Create two accounts if you want a separate administrator for each program.	

When you create the user accounts, record the name and password for each user. You need to specify each name and password when the installation program prompts you for that information.

## Task 2-1-6: Setting Up Users and Registries for the IBM InfoSphere Installation

To set up users and registries for the installation:

- On the operating systems where you install the IBM InfoSphere Information Server, ensure that the user who installs the IBM InfoSphere Information Server is logged in using the following accounts:
  - For UNIX and Linux, the root user account.
  - For Microsoft Windows, a user account in the local Administrators group.

This account must be one of the following:

A local account that is directly assigned to the Microsoft Windows local Administrators group.

A domain account that is directly assigned to the Microsoft Windows local Administrators group.
- On the operating systems where you install the engine, the metadata repository, and the services, create these additional accounts and record the passwords, as listed in the following table:

Account Description	Default User Name	Primary Group	Secondary Group	Location of Account	Notes
DB2 administration server	Linux, UNIX: dasusr1  MS Windows: db2admin	Linux, UNIX: db2admns and administrators	None	Metadata Repository tier	DB2 database only, operating system account
DB2 instance owner	Linux, UNIX: db2inst1  MS Windows: db2admin	Linux, UNIX: db2iadm1	Linux, UNIX: dasadm1  MS Windows: None	Metadata repository tier	DB2 database only, operating system account
BB2 fenced user or Linux and UNIX	db2fenc1	db2fadm1	None	Metadata Repository tier	DB2 database only, operating system account
Owner of the metadata repository1	xmeta	xmeta	None	Metadata Repository tier	DB2 database only, operating system account. When you use the DB2 database for the repository, the DB2 database uses the authentication for the operating system for connection requests.

Account Description	Default User Name	Primary Group	Secondary Group	Location of Account	Notes
Administrator for the IBM InfoSphere Information Server engine.	dsadm	dstage	You customize this group to apply to your security model.	Engine tier	This user performs administrative tasks, such as adding new projects and defining their properties. Instead of running jobs under this account, create a user with the developer role.
IBM InfoSphere Information Analyzer: owner of the analysis database1	iauser	iaurser	None	Engine tier or Metadata Repository tier	DB2 database only, operating system account. DB2 database uses the authentication for the operating system.

**Note.** Be sure to record the passwords during your installation, as they are used later to verify each account.

On UNIX and Linux the DB2 installation program requires root access, but also must have write permissions for several file systems, such as /var and /usr/local/bin. This requirement may not be met when the directories are mounted from network file systems such as AFS.

3. Log in to each account to confirm that it functions properly.

Example UNIX commands for creating user accounts and groups:

```
groupadd db2iadml
groupadd db2fadml
groupadd dasadml
groupadd dstage
useradd -gdb2fadml -pPa55w0rd -m -d /home/db2fenc1 db2fenc1
useradd -gdb2iadml -Gdasadml -pPa55w0rd -m -d /home/db2inst1 db2inst1
useradd -gdasadml -pPa55w0rd -m -d /home/dasusr1 dasusr1
useradd -gdstage -pPa55w0rd -m -d /home/dsadm dsadm
useradd -pPa55w0rd -m -d /home/iauser iauser
useradd -pPa55w0rd -m -d /home/xmeta xmeta
```

These tasks require additional configuration for users and registries:

- During the installation, use the user names and passwords from this task.
- After the installation, you may optionally change a local operating system user registry or configure an LDAP-compliant user registry.

## Task 2-1-7: Selecting the IBM WebSphere Application Server

In the services tier, you can install the IBM WebSphere Application Server (the application server) as part of the IBM InfoSphere Information Server installation, or you can use an existing installation of the application server. The easier method is to install a new application server during the IBM InfoSphere Information Server installation. Depending on your usage of the IBM InfoSphere Information Server and whether your operating system supports both versions, either the 32-bit or the 64-bit version of the application server may be more appropriate as you plan for your longer term performance and number of users.

*For 64-bit Linux:* Install the 64-bit version of the application server before you install the IBM InfoSphere Information Server.

*For other 64-bit UNIX platforms:* You can choose to install the 32-bit or 64-bit IBM WebSphere Application Server. For installation instructions, see the product documentation for the application server.

After you install the 64-bit application server, verify that you have the correct versions of the application server and the Java SDK using these commands:

```
/opt/IBM/WebSphere/AppServer64/bin/versionInfo.sh  
/opt/IBM/WebSphere/AppServer64/java/bin/java -fullversion
```

### *New Installations:*

If you install the application server as part of the IBM InfoSphere Information Server installation, the installation program creates a server profile that is named *default* and an application server instance that is named *server1*. This application server is licensed for use only with the IBM InfoSphere Information Server.

### *Existing Installations:*

To use an existing application server, you must use the stand-alone version of the IBM WebSphere Application Server (*not* the IBM WebSphere Network Deployment or IBM WebSphere Extended Deployment). The application server must be on the same computer where you install the services tier. You must create a new application server profile before you start the IBM InfoSphere Information Server installation program. That profile must contain a server that is named *server1* with the security disabled.

For information about creating a profile, see the IBM WebSphere Application Server information center at the following url: [http://publib.boulder.ibm.com/infocenter/wasinfo/v6r0/index.jsp?topic=/com.ibm.websphere.base.doc/info/welcome\\_base.html](http://publib.boulder.ibm.com/infocenter/wasinfo/v6r0/index.jsp?topic=/com.ibm.websphere.base.doc/info/welcome_base.html)

---

## Task 2-2: Selecting the Metadata Repository Location

This section discusses:

- Understanding Selecting the Metadata Repository Location
- Prerequisites
- Using a Local DB2 for Linux, UNIX and Microsoft Windows
- Verifying on an Existing Local DB2 for Linux, UNIX and Microsoft Windows
- Creating the Repository Manually for an Oracle, Microsoft SQL, or DB2 Database
- Reviewing Install Options for DB2 on Linux, UNIX and Microsoft Windows (9.1 Versus 9.5)



- Creating the DB2 Manually for the Repository (Linux, UNIX, Microsoft Windows)
- Creating a DB2 for z/OS Database for the Metadata Repository
- Creating an Oracle Tablespace for the Metadata Repository
- Creating a Microsoft SQL Server Database for the Metadata Repository

## Understanding Selecting the Metadata Repository Location

Before installing the IBM InfoSphere Information Server, you must decide the locations for your metadata repository.

You create the metadata repository using one of the following methods:

- *New IBM DB2 database and new repository:* The installation program installs a new IBM DB2 database system and creates a new metadata repository.
- *Existing local DB2 database and repository created within:* The installation program refers to an existing local DB2 database system and creates the metadata repository in it.
- *Existing database manually created repository:* The installation program refers to an existing database system and uses a manually created metadata repository.

Also, the computer where you install the services tier must be able to access the metadata repository. By default, the database name of the metadata repository is *xmeta*. If you install the IBM InfoSphere Information Analyzer, the engine and client tiers must be able to access the analysis database. By default, the database name of the analysis database is *iadb*.

## Prerequisites

Before you begin, ensure that you meet the following requirements:

- Before you install the IBM InfoSphere Information Server, you must create the database for the metadata repository and for any users that are needed.
- You must establish database connectivity from the services tier to the database for the metadata repository.

## Using a Local DB2 for Linux, UNIX and Microsoft Windows

You must use the IBM InfoSphere Information Server installation program to install the metadata repository tier. When you install this tier, you install the DB2 database system (or reuse an existing local DB2 installation), create the database for the metadata repository, and create the required users (if needed).

## Verifying on an Existing Local DB2 for Linux, UNIX and Microsoft Windows

If you choose to use an existing DB2 installation, it must not be set up as a partitioned database environment. This type of environment and the fast communications manager (FCM) are not supported for use with the IBM InfoSphere Information Server.

*For Linux and UNIX:* To reuse an existing DB2 installation on Linux and UNIX, you must use DB2 Fault Monitoring components that require the entry of the path to the fault monitor (db2fmcd) in the */etc/inittab* file. The *db2fmcd* command must point to the actual executable location.

For example:

```
fmc:234:respawn:/u1/IBM/db2/V9/bin/db2fmcd #DB2 Fault Monitor Coordinator
```

## Creating the Repository Manually for an Oracle, Microsoft SQL, or DB2 Database

You can manually create the database for the metadata repository and the required users for these databases. During the installation process, do *not* select the metadata repository tier. Instead, the installation program prompts you for the database connection information.

*For z/OS:* If you are installing the IBM InfoSphere Information Server on a supported Linux operating system on System z, you can use a DB2 for z/OS database as the metadata repository.

### Task 2-2-1: Reviewing Install Options for DB2 on Linux, UNIX and Microsoft Windows (9.1 Versus 9.5)

If you choose to use the IBM DB2 server for Linux, UNIX and Microsoft Windows to hold your metadata repository or analysis database, you can choose to use either 9.1 or 9.5.

If you install the DB2 database system, you can install either 9.5 or 9.1. The IBM Information Server installation program can install DB2 9.5 when the operating system supports this version. On operating systems where DB2 9.5 is not supported, you must install DB2 9.1 separately before you install the IBM Information Server. You may also choose to install DB2 9.1 if your organization standardized on this version.

If you already have an installation of DB2 9.5 or 9.1, you can use this installation by specifying database connection information during the installation of the IBM Information Server. In this case, do *not* select the Metadata Repository tier. If you have DB2 9.5 installed, upgrade to DB2 9.5 FP2a or later.

DB2 9.5 is not supported on 32-bit Linux operating systems. To use DB2 on 32-bit operating systems, you must pre-install DB2 9.1. For details on installing DB2 9.1 servers, see the DB2 information center at the following url: <http://publib.boulder.ibm.com/infocenter/db2luw/v9/topic/com.ibm.db2.udb.uprun.doc/doc/t0008875.htm>

### Task 2-2-2: Creating the DB2 Manually for the Repository (Linux, UNIX, Microsoft Windows)

To use an existing installation of the IBM DB2 server, you must run a script to manually create the metadata repository database before you install the IBM InfoSphere Information Server.

Before you create the DB2 manually, ensure that you meet these requirements:

- The existing instance of DB2 must be on a computer that is accessible by the computers where you install the services and the engine tiers.
- If the metadata repository also includes the analysis database, the computer that hosts DB2 must also be accessible to clients.

To manually create a DB2 for Linux, UNIX and Microsoft Windows for the metadata repository, see the appropriate *Readme* file in the DatabaseSupport directory of the IBM InfoSphere Information Server installation media, for more details on how to create a DB2 database for the metadata repository.

## Task 2-2-3: Creating a DB2 for z/OS Database for the Metadata Repository

On supported Linux operating systems on System z, you can use a DB2 for z/OS database as the metadata repository. The connection is made through JDBC. You must run the provided script to create the database before you install the IBM InfoSphere Information Server.

Before you begin, ensure that you meet the following requirements:

- The existing instance of DB2 must be accessible by the computers where you install the services and the engine tiers.
- If the metadata repository also includes the analysis database, the DB2 instance must also be accessible to clients.

To create a DB2 for z/OS for the metadata repository:

1. Set the DB2 DSNZPARM parameter IDTHTOIN (in the DSN6FAC macro) to 600 seconds before you install the services tier. After installation completes, you can restore this parameter to its original value. This is a system-wide parameter and requires a database administrator to set it.

---

**Note.** The IBM InfoSphere Information Services Director deployment requires the DB2 IDTHTOIN parameter to be set to a value longer than the time that is required to deploy an application. If you do not plan to have your database administrator change this value for each application deployment, then leave the DB2 DSNZPARM set to a value that allows application deployment to succeed.

---

2. Bind the DB2 Universal Driver JDBC packages before you install the IBM InfoSphere Information Server. Do this bind action from the DB2 command prompt interface that is provided with the Linux operating system running on System z.

For details on installing the z/OS Application Connectivity to DB2 for z/OS, see the *IBM DB2 Version 9.1 for z/OS Application Programming Guide and Reference for Java*.

3. If you choose to use the same DB2 for z/OS subsystem as the metadata repository for more than one IBM InfoSphere Information Server installation, you must use a different DB2 user ID for each. In DB2 for z/OS, the table namespace is defined only by the DB2 user ID, which allows for name collisions on multiple databases. The IBM InfoSphere Information Server installation program searches for a known metadata repository table and displays a warning if it is detected. If you continue the installation after you see this warning, the existing IBM InfoSphere Information Server repository tables are overwritten, and all of the data in the repository tables is destroyed.
4. See the appropriate *Readme* file in the DatabaseSupport directory of the IBM InfoSphere Information Server installation media for more details on how to create a DB2 database for the metadata repository.

## Task 2-2-4: Creating an Oracle Tablespace for the Metadata Repository

To use an Oracle database for the metadata repository, you run a script that creates a tablespace and owner for the metadata repository. You must create the database before you install IBM InfoSphere Information Server.

Before you begin, ensure that you meet the following requirements:

- The Oracle database must be on a computer that is accessible by the computers where you install the services and the engine tiers.
- If the metadata repository also includes the analysis database, the computer that hosts the Oracle database must also be accessible to clients.

To create an Oracle tablespace for the metadata repository:

See the appropriate *Readme* file in the DatabaseSupport directory of the IBM InfoSphere Information Server installation media for more details on how to create an Oracle tablespace for the metadata repository.

## Task 2-2-5: Creating a Microsoft SQL Server Database for the Metadata Repository

To use Microsoft SQL Server for the metadata repository, you must run a script to create the database. You must create the database before you install the IBM InfoSphere Information Server.

Before you begin, ensure that you meet the following requirements:

- The Microsoft SQL Server database must be on a computer that is accessible by the computers where you install the services and the engine tiers.
- If the metadata repository also includes the analysis database, the computer that hosts Microsoft SQL Server must also be accessible to clients.

To create a Microsoft SQL server database for the metadata repository, see the appropriate *Readme* file in the *DatabaseSupport* directory of the IBM InfoSphere Information Server installation media, for more details on how to create a Microsoft SQL Server database for the metadata repository.

---

## Task 2-3: Preparing for the Product Modules Installation

### Understanding Preparing for the Product Modules Installation

This section discusses a couple of the items you should understand to help you prepare for installation. Depending on the product modules that you install, review these preparation activities. For additional requirements and pre-installation steps, see the documentation for your specific product modules.

When you install the services tier, you must specify the location of a license file. If you install additional product modules, the installation program reads the license information that is stored in the services tier. For this reason, you may need to upload a different license file at some point in time. The license file controls which features are enabled in the clients. You need a license file before you start the installation.

### Task 2-3-1: Accessing the License File

The .xml license file controls which product modules you can install, which features are available in each client, and whether a client can connect to the services for the IBM InfoSphere Information Server.

To access the license file:

1. Your license file is delivered to you when you download IBM InfoSphere DataStage from the Oracle E-Delivery site, or included in the CDs/DVDs if you choose to receive hard media from Oracle.
2. Before you install the suite, ensure that the computer where you perform the installation can access the license file.
3. After you install the suite, the license information is stored at the services tier, and the original .xml file is no longer used.
4. After you install the suite, use the IBM InfoSphere Information Server Web console to update the license.

## Task 2-3-2: Reviewing ODBC Drivers

The ODBC drivers are installed with the client tier or engine tier. The DataDirect Technologies Connect ODBC drivers are installed in the ODBCDrivers subdirectory of your installation.

---

**Important!** On a Microsoft Windows computer, when you run the installation program to install IBM InfoSphere Information Server version 8.1, the program deletes all ODBC driver registry key values and then rewrites DataDirect key values only. Any key values other than DataDirect values are lost. If there are additional component applications on the computer that use other ODBC driver registry key values, those applications may stop functioning properly.

To preserve your ODBC driver registry key values, back up the values before you run the installation program and then restore them after the installation is complete. For more information about the process to backup the ODBC driver registry key values, see the IBM web site at the following url:  
<http://www-01.ibm.com/support/docview.wss?uid=swg21372190>

---

---

## Task 2-4: Installing the IBM InfoSphere Information Server

This section discusses:

- Understanding Installing the IBM InfoSphere Information Server
- Prerequisites
- Creating a New Installation of the IBM InfoSphere Information Server

### Understanding Installing the IBM InfoSphere Information Server

The following checklist guides you through creating a new installation, or adding product components to an existing installation of the IBM InfoSphere Information Server 8.1.

Run the installation program on each computer that you plan to use to host the IBM InfoSphere Information Server tiers for your chosen installation topology. If you install on two or more computers, you must install the tiers in the following order:

1. Metadata Repository
2. Services
3. Engine

You can install the client tier at any time. If you install multiple tiers on the same computer, install them all at the same time within the same installation session.

### Prerequisites

Before you begin, ensure that you meet the following requirements:

1. Read and complete the planning steps. For a complete list of planning steps, see the IBM documentation.

See *IBM Information Server 8.1 Planning, Installation, and Configuration guide*, "Planning for the Installation of IBM InfoSphere Information Server."

2. Before you attempt a new installation of the IBM InfoSphere Information Server, back up all of your critical data. If you are adding an additional product module, back up your current IBM InfoSphere Information Server components and critical data. Also, back up the following items:

*Linux /UNIX:*

Back up /etc/services, /etc/inittab, /etc/passwd, and /etc/group

*Microsoft Windows:*

Back up the Microsoft Windows registry and the *C:\Windows\System32\drivers\etc* directory.

Failures during installation or upgrade may result in the installation being left in a non-operational state.

3. Save the XML license file that you received with your purchase onto a file system that is accessible to the installation program.
4. *Microsoft Windows:* If MKS Toolkit is already installed, you must uninstall it before you run the IBM InfoSphere Information Server installation program. MKS Toolkit 9.1P1 is installed as part of the IBM InfoSphere Information Server.  
  
If an existing, earlier version of MKS Toolkit is already installed, the IBM InfoSphere Information Server installation program attempts to upgrade the installation to MKS Toolkit 9.1P1.
5. In a non-English environment, the installation program uses the system's local setting. Refer to Encodings supported by IBM InfoSphere Information Server to determine if your locale is supported. If it is not listed, English is installed, but with national language support (NLS) enabled.
6. If you plan to use an existing database on a different computer as your metadata repository, ensure that the computer where you install the services tier has network connectivity.
7. Access the installation media from a local file system or optical drive. The installation program requires uninterrupted connectivity to the installation media. Even a momentary interruption in connectivity may cause the installation to fail. The best practice is to copy the contents of the installation media to a local file system and run the installation program from there.
8. Disable firewall software and antivirus software during the installation session. Some antivirus software blocks the installation program and network operations from running or prompts for a confirmation. These actions interfere with the installation program and may cause a silent installation to fail.
9. *Linux:* If Security Enhanced Linux (SELinux) is enabled, you must disable it before installing the IBM InfoSphere Information Server.

For more information about how to disable SELinux, see the Linux documentation.

## Task 2-4-1: Creating a New Installation of the IBM InfoSphere Information Server

To create a new installation of the IBM InfoSphere Information Server:

---

**Note.** *For IBM AIX – Optional:* Set the JITC\_COMPILEOPT and IBM\_MIXED\_MODE\_THRESHOLD environment variables as shown to improve installation program performance.

---

```
export JITC_COMPILEOPT=NALL
export IBM_MIXED_MODE_THRESHOLD=100
```

---

1. Log on to the computer.

*For Linux\ UNIX:*

Log on as the root user.

*For Microsoft Windows:*

Log on as a local administrator or as a local or domain user who is directly assigned to the local Administrators group.

---

**Note.** You must log on as a user that is directly assigned to the Administrators group. The installation program does not operate correctly for users who are indirectly assigned to the Administrators group; for example, users who are assigned to a group that is assigned to the Administrators group, or domain users who are assigned to a domain group that is assigned to the Administrators group.

---

2. *Linux/UNIX:* Open a command prompt or shell window and change to the directory location of the installation image.
3. *Linux/UNIX:* Set the file creation mask to 022: *umask 022*
4. *Linux/UNIX:* Ensure that you have enough system resources allocated for the installation. Set the file descriptor limit to 102400, a higher value, or unlimited.

For example: *ulimit -n unlimited*

Be sure to check the current setting for the NOFILES kernel parameter. This parameter must be set to a value that is at least equal to the value that you specify for ulimit.

5. *Linux/UNIX:* Ensure that the lock daemon is running.

```
ps -ef | grep -i lockd
```

If it is not running, see your operating system documentation for the preferred method of starting daemon services such as this.

6. Start the installation program. The IBM Information Server InstallShield Wizard Welcome page appears, as shown in the following example:

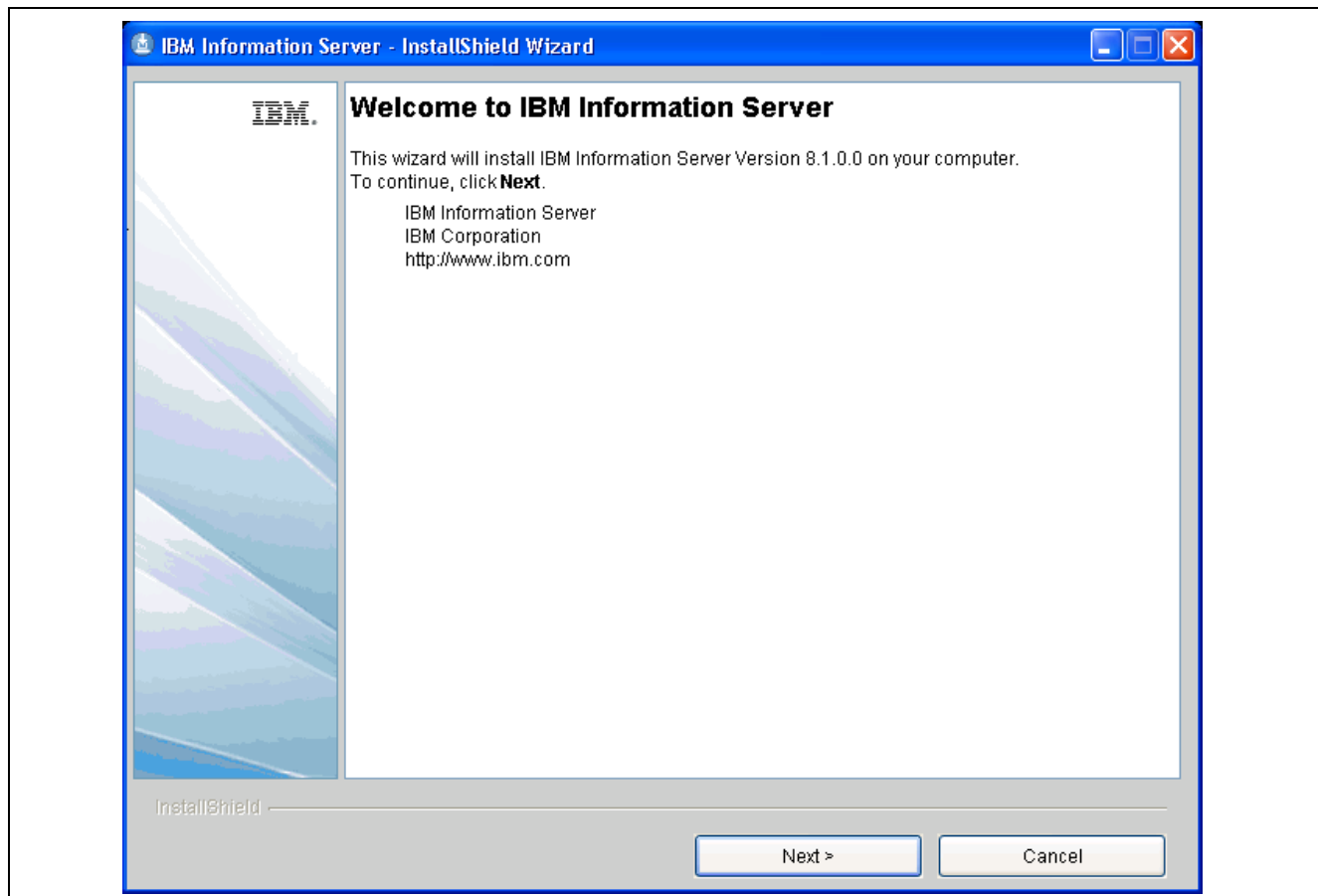

IBM Information Server InstallShield Wizard - Welcome page

---

**Note.** You can run the installation program by using a Wizard. To run the installation program without a graphical interface, you can run it in console or silent mode. For more details on running the installation program in console or silent mode, see the *IBM Information Server 8.1 Planning, Installation, and Configuration Guide*, `InstallationGuide.i46iepic81.pdf`, that is included in your E-Delivery and also available on the IBM installation CD/DVD.

---

7. Click Next to continue.

The License Agreement page appears, as shown in the following example:



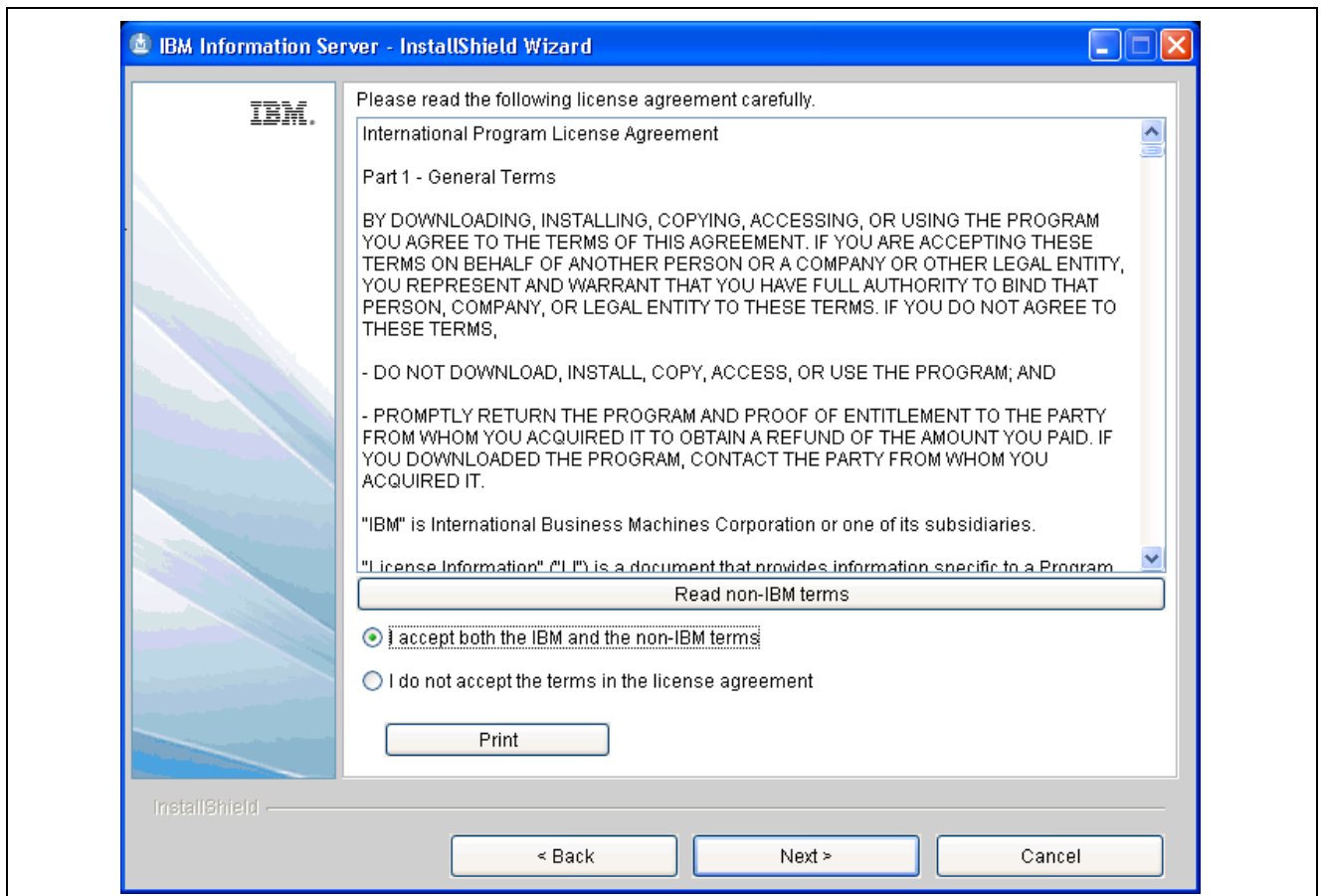

IBM Information Server InstallShield Wizard - License Agreement page

8. Accept the license agreement terms and click Next to continue.

The Firewall Requirement page appears, as shown in the following example:

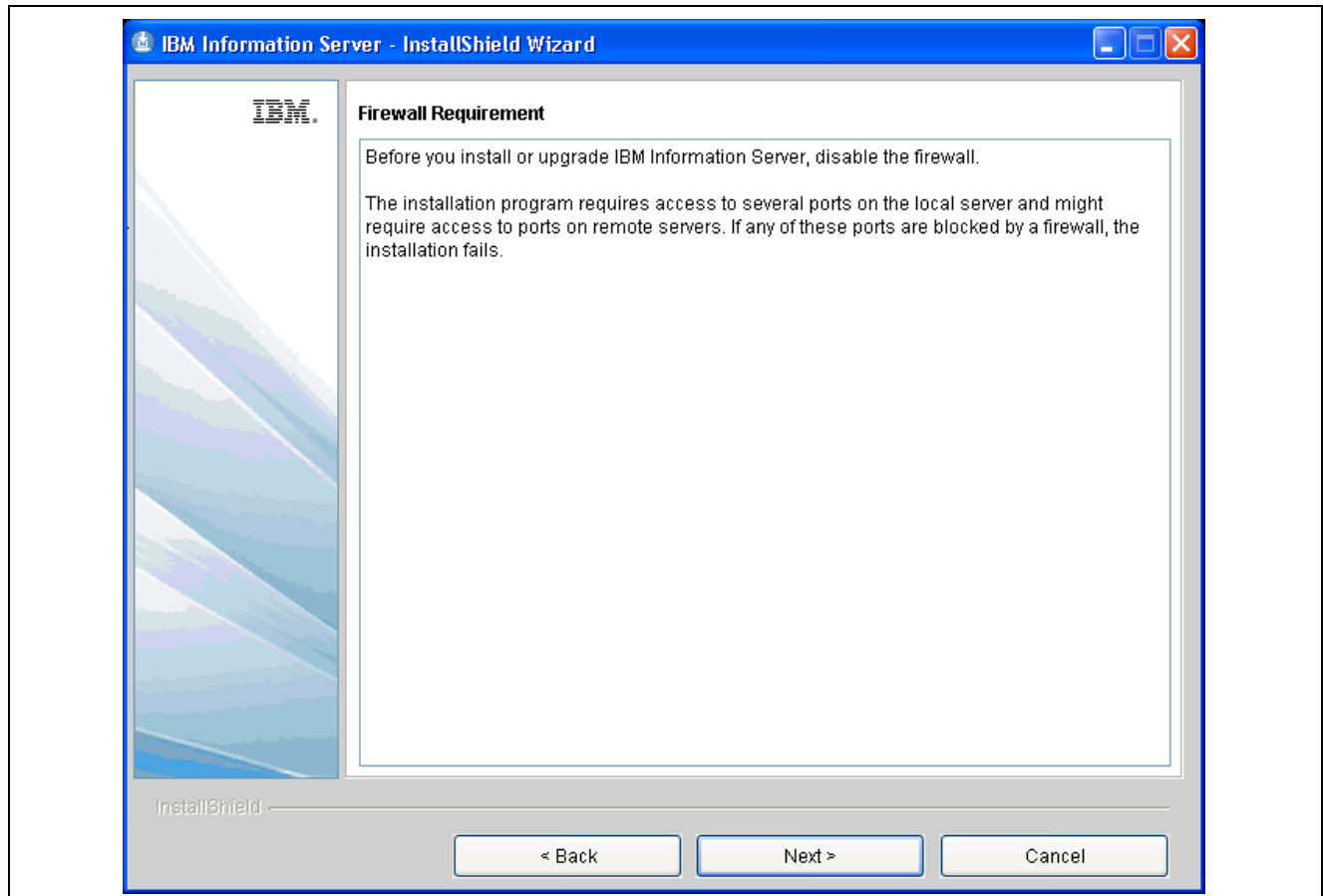

IBM Information Server InstallShield Wizard - Firewall Requirement page

9. Ensure that the firewall is disabled, and then click Next.

The Installation and Response File Selection page appears, as shown in the following example:

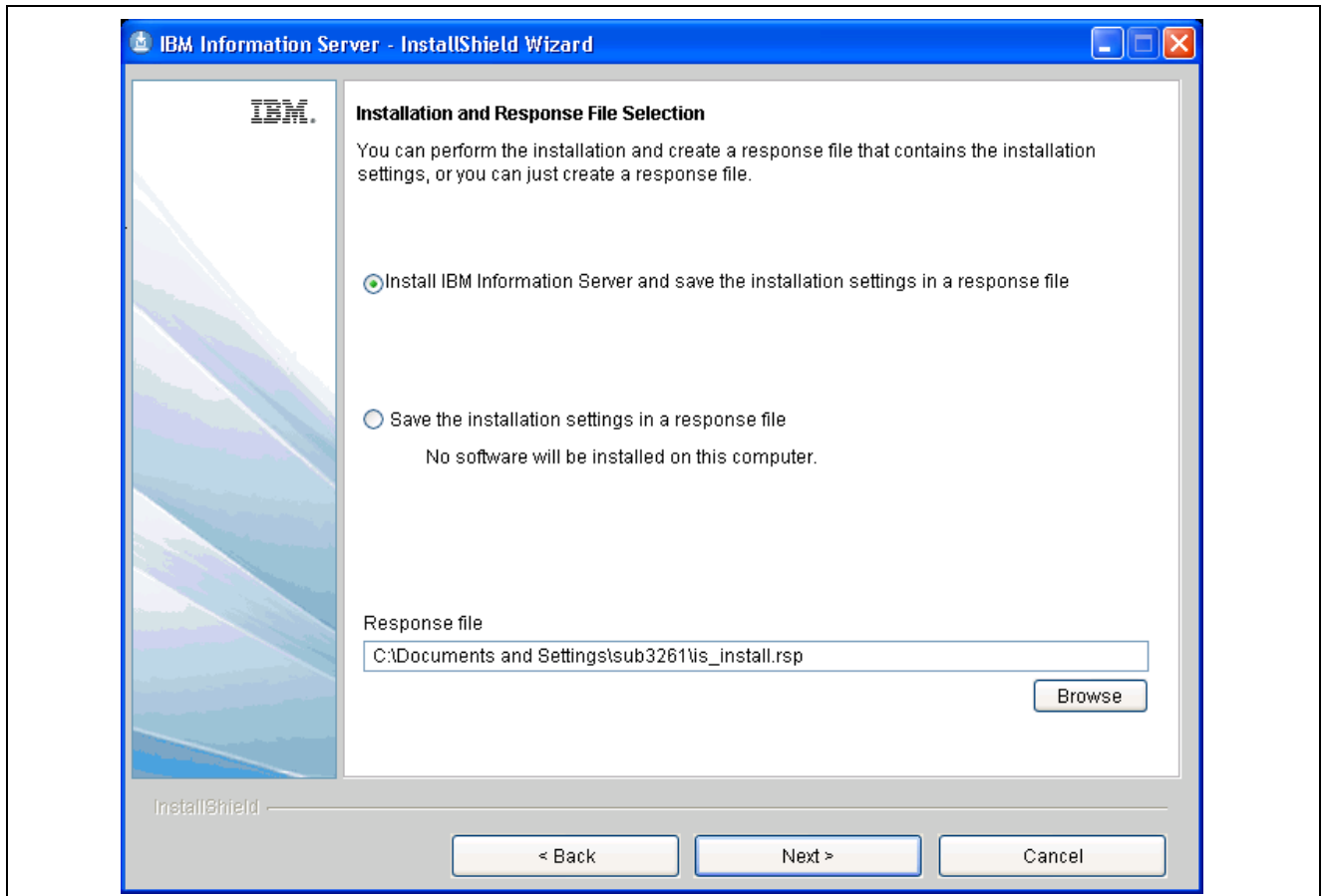

IBM Information Server InstallShield Wizard - Installation and Response File Selection page

10. Select the option *Install IBM Information Server and save the installation settings in a response file*. You can change the directory where the software needs to be installed, or use the default directory that appears. Click Next to continue.

The Installation Directory page appears, as shown in the following example:

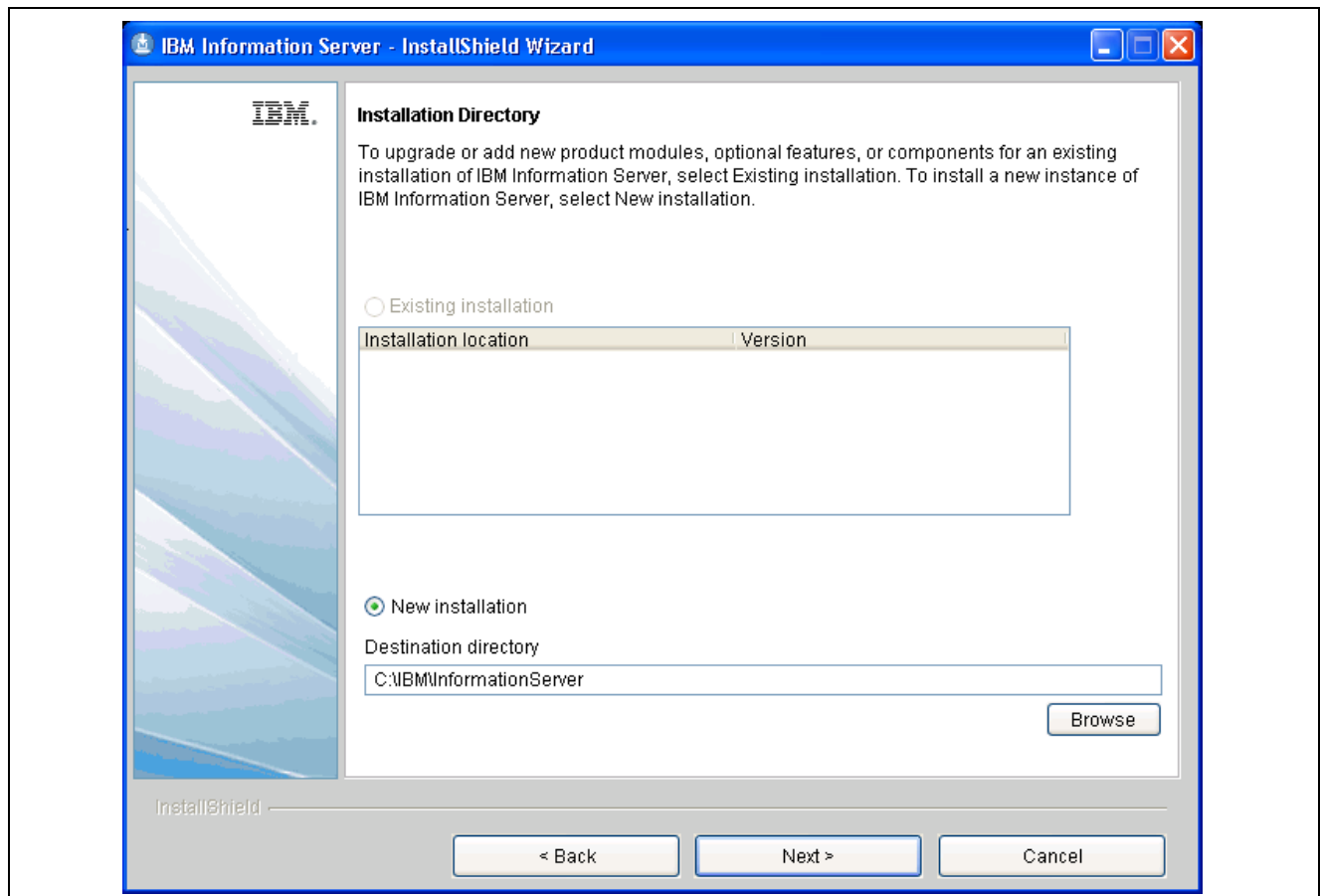

IBM Information Server InstallShield Wizard - Installation Directory page

11. Select the New Installation option (if you are installing for the first time), and then click Next to continue.  
The IBM Information Server Tiers page appears, as shown in the following example:

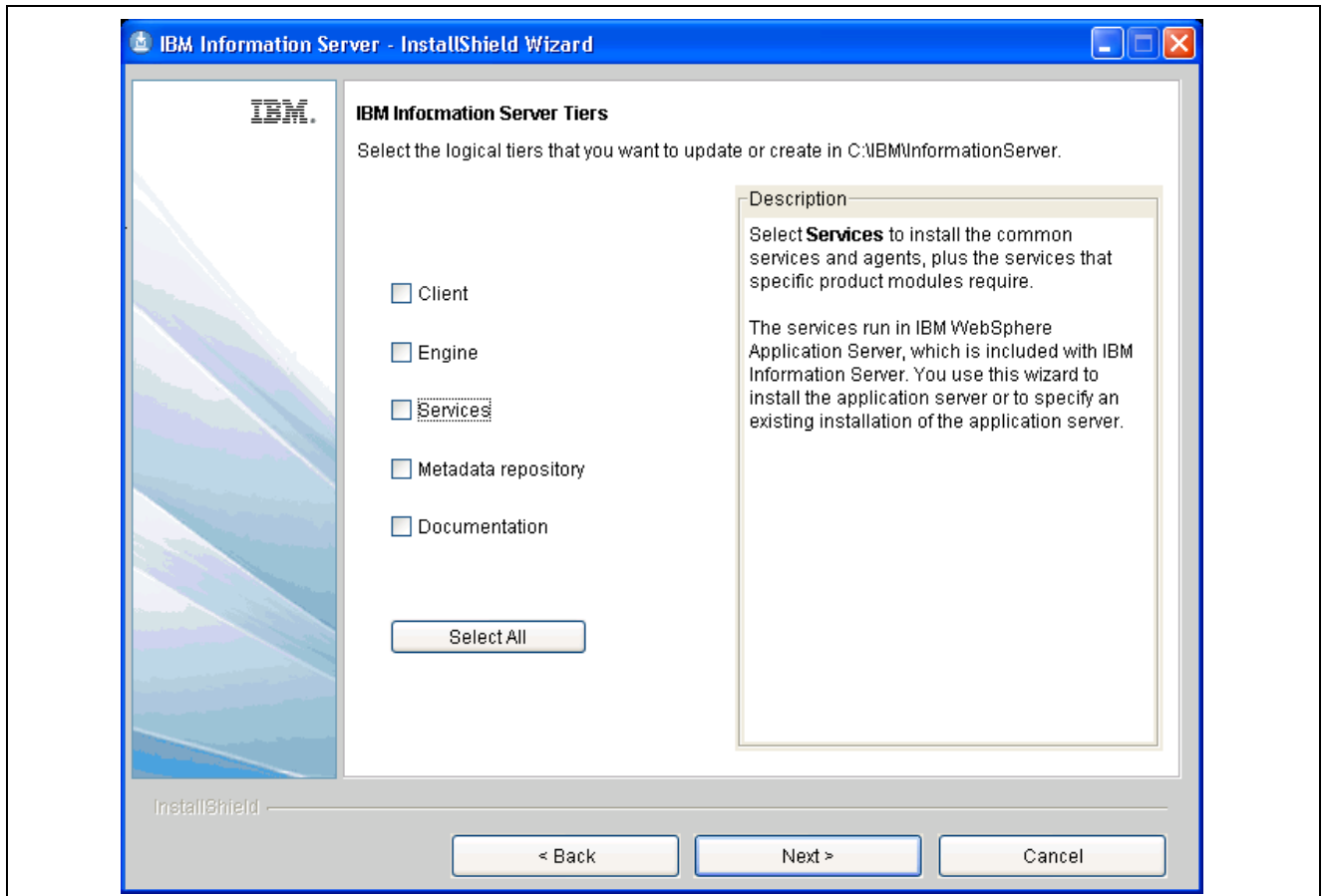

IBM Information Server InstallShield Wizard - IBM Information Server Tiers page

12. The installation program prompts you to select the tiers to install. See the *Reviewing and Selecting an Installation Topology* section and the table of topologies discussed earlier in this chapter.
13. When the installation program prompts you to select the products to install, always select all of the products that you want to install. Many products have components that must be installed on one or more tiers; therefore, the program prompts you to select the products multiple times.

**Note.** When installing the client tier on the same computer as the services or engine tiers, carefully review the selected products to ensure that your license includes the selected products. If a product is listed with Client only, not licensed, then your license does not include that product and the client should not be installed on the services or engine tiers.

The following table shows products or components and the tiers on which you must install them:

Product or Component	Tiers on Which to Install
IBM InfoSphere DataStage and QualityStage	Services, Engine, Client.
IBM InfoSphere Metadata Server	Metadata Repository, Services.
The client is installed separately.	Not applicable.

14. Install the metadata repository tier if you are using the DB2 database that is installed as part of the IBM InfoSphere Information Server installation program or a local pre-existing installation of the DB2 server. If you are using a remote installation of DB2, or if you are using an Oracle database or a Microsoft SQL Server database for the metadata repository database, do *not* install the metadata repository tier.

The following example shows the IBM Information Server Tier page with the Services option selected:

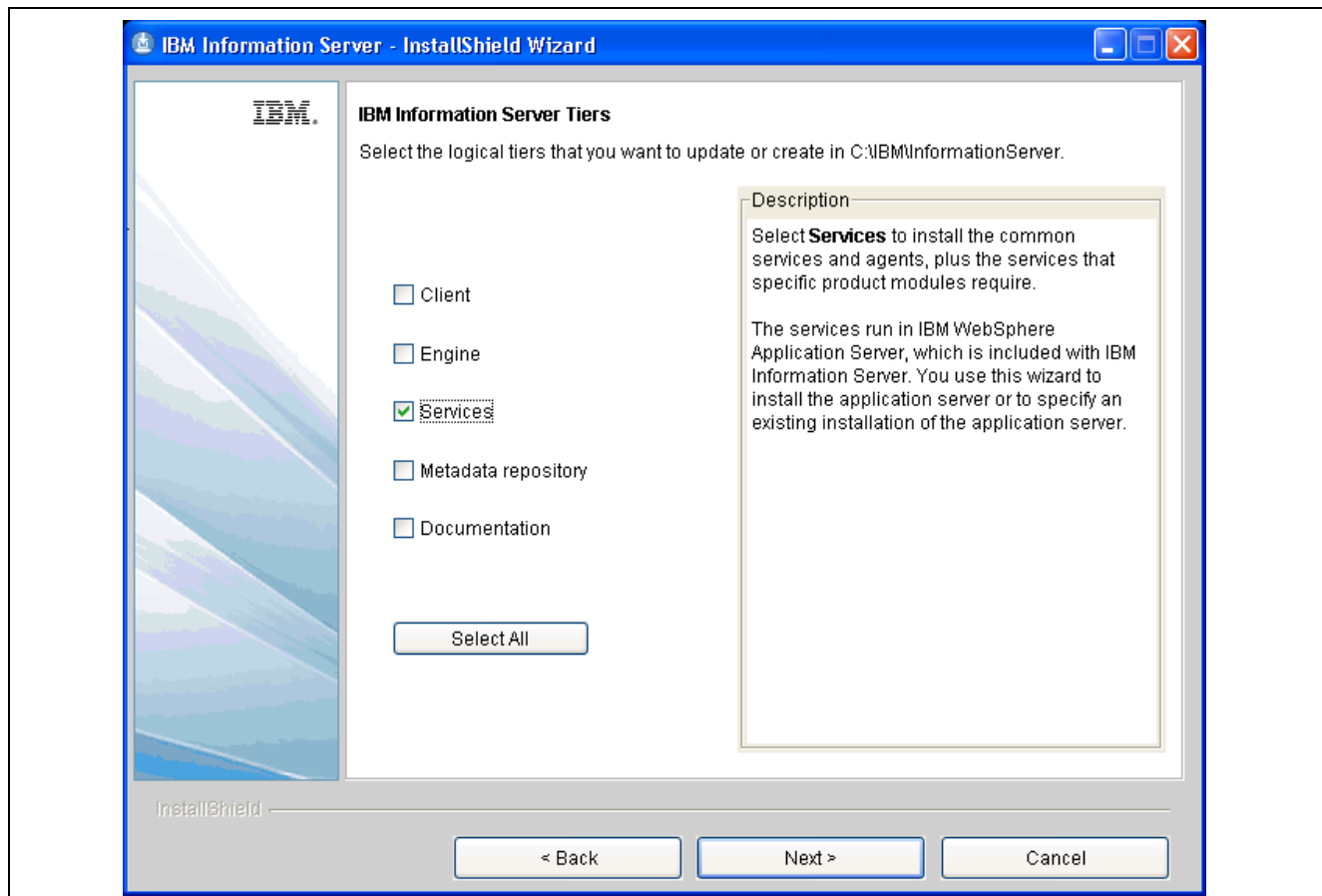

IBM Information Server InstallShield Wizard - IBM Information Server Tiers page

15. Select the Services check box, if you want to use Oracle or any other database for the metadata repository. Then click Next to continue.

The License File Selection page appears, as shown in the following example:

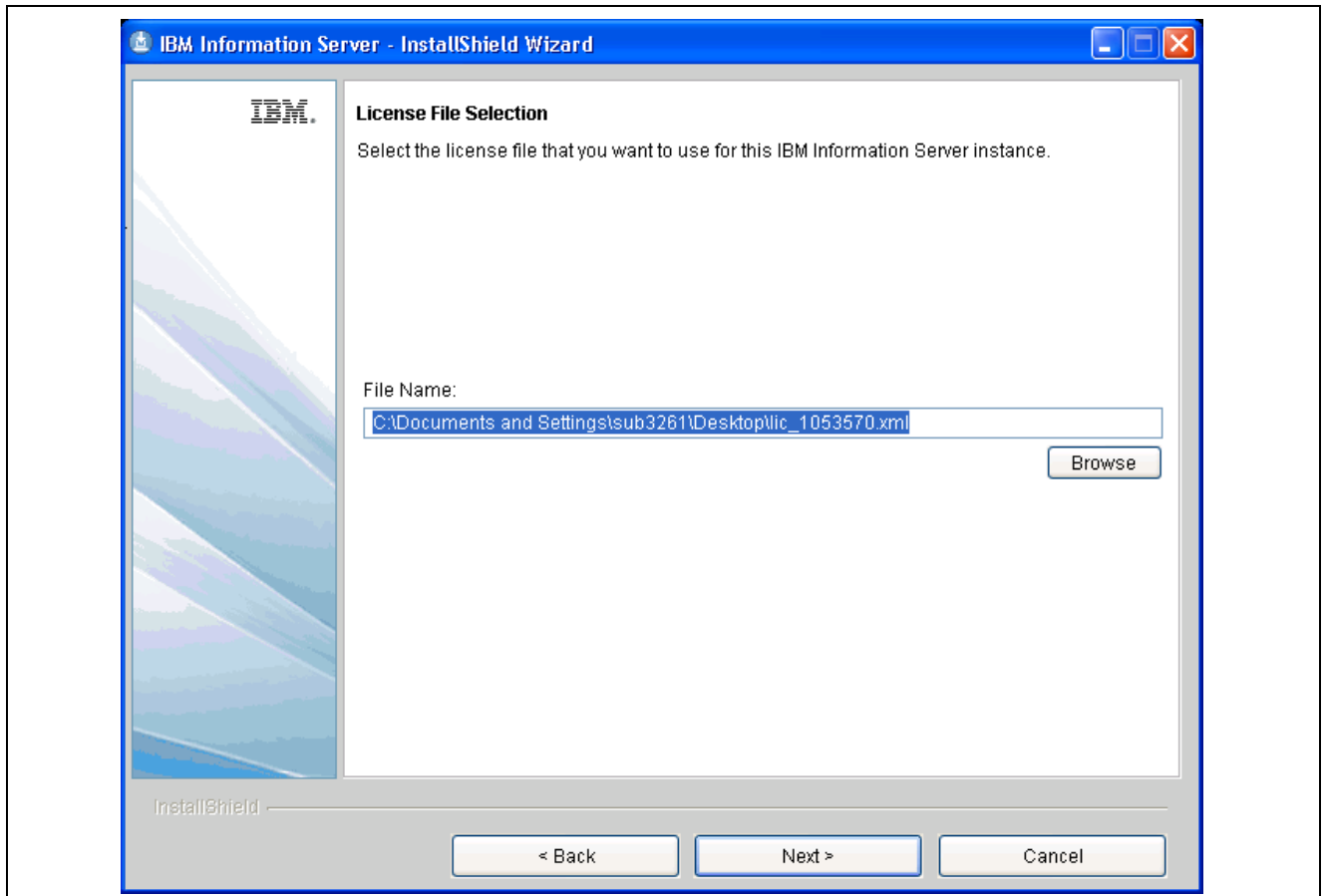

IBM Information Server InstallShield Wizard - License File Selection page

16. Select the license xml file.

For more details, see the *Accessing the License File* section discussed earlier in this chapter.

---

**Note.** *For Linux\UNIX:* When the installation program prompts you for an installation location for the IBM InfoSphere Information Server or the DB2 server, ensure that the specified directories are writable and have enough disk space as stated in the system requirements. Also confirm that the IBM InfoSphere Information Server, the IBM WebSphere Application Server, and the DB2 server are each installed in a separate directory.

---

Click Next to continue. The Product Module and Component Selection page appears, as shown in the following example:

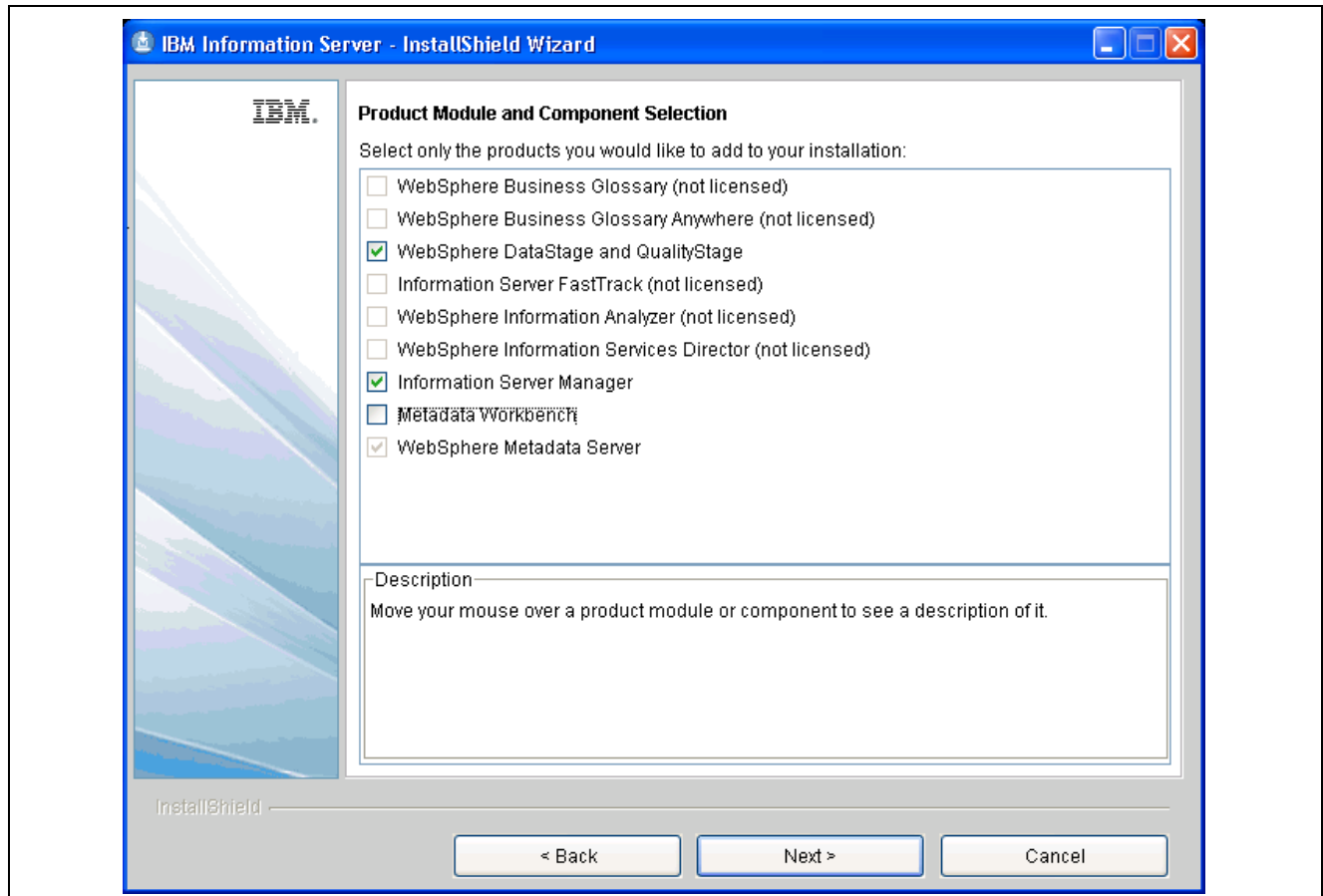

IBM Information Server InstallShield Wizard - Product Module and Component Selection page

17. Select the WebSphere DataStage and QualityStage check box, and then select the Information Server Manager check box.

Click Next to continue. The Installation Type page appears, as shown in the following example:



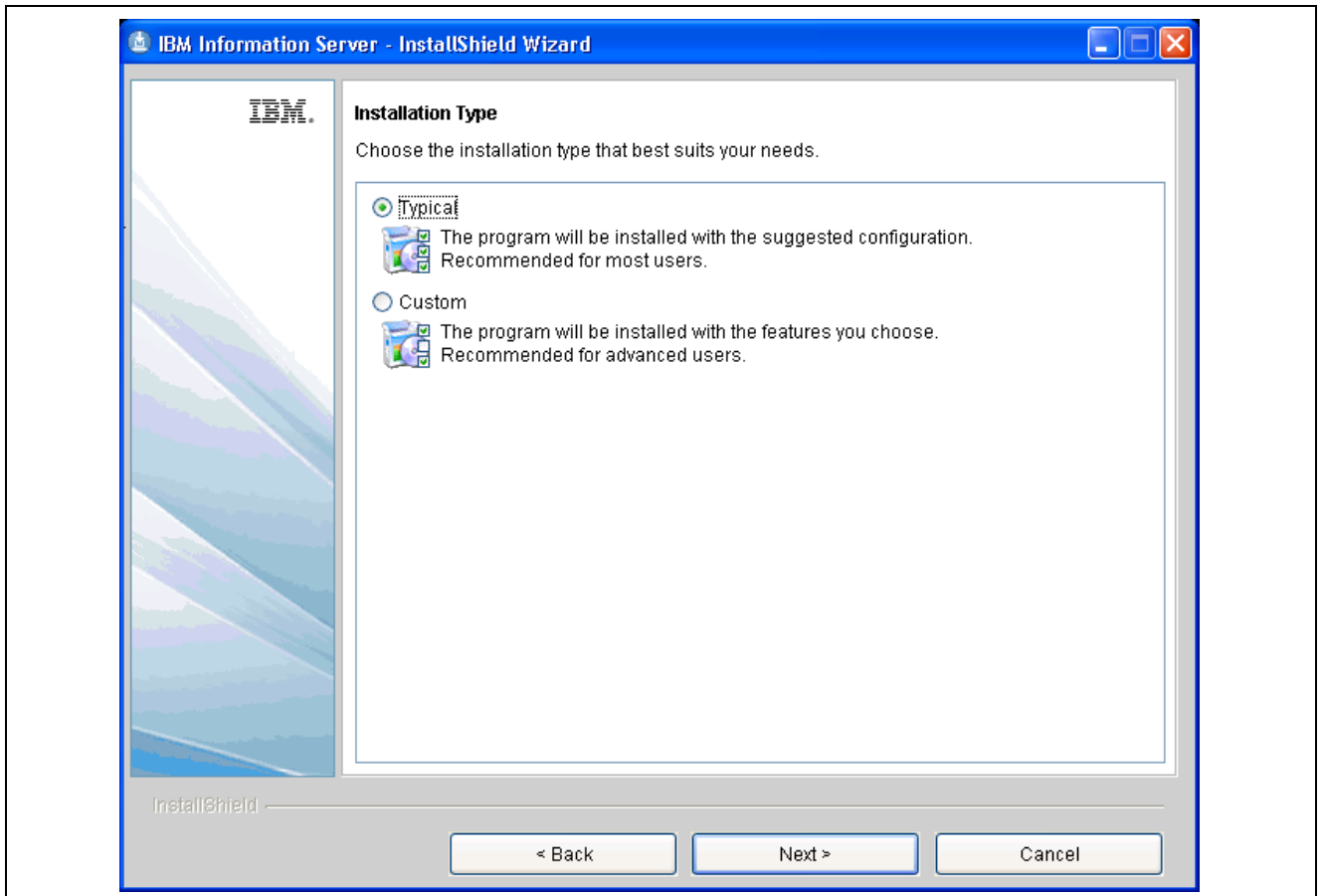

IBM Information Server InstallShield Wizard - Installation Type page

18. Select the Typical option.

Click Next to continue. The Database Connection page appears, as shown in the following example:

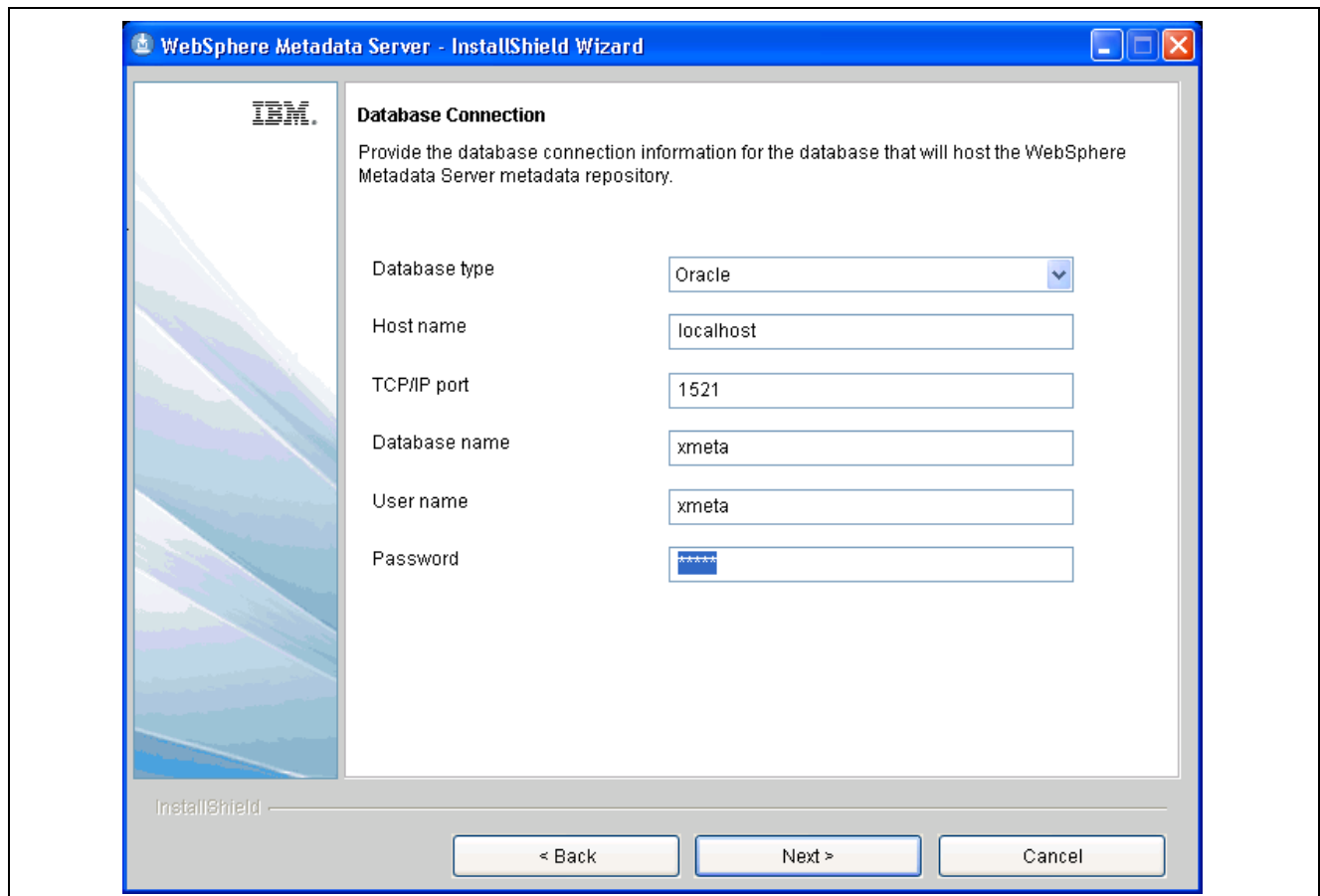

IBM Information Server InstallShield Wizard - Database Connection page

19. The installation prompts you to select an existing database to be used as the metadata repository.

If you want to use Oracle as the metadata repository database, select an Oracle database that you previously set up and specify the credentials as shown in the previous screen.

After you are done, click Next to continue. The WebSphere Application Server Selection page appears, as shown in the following example:

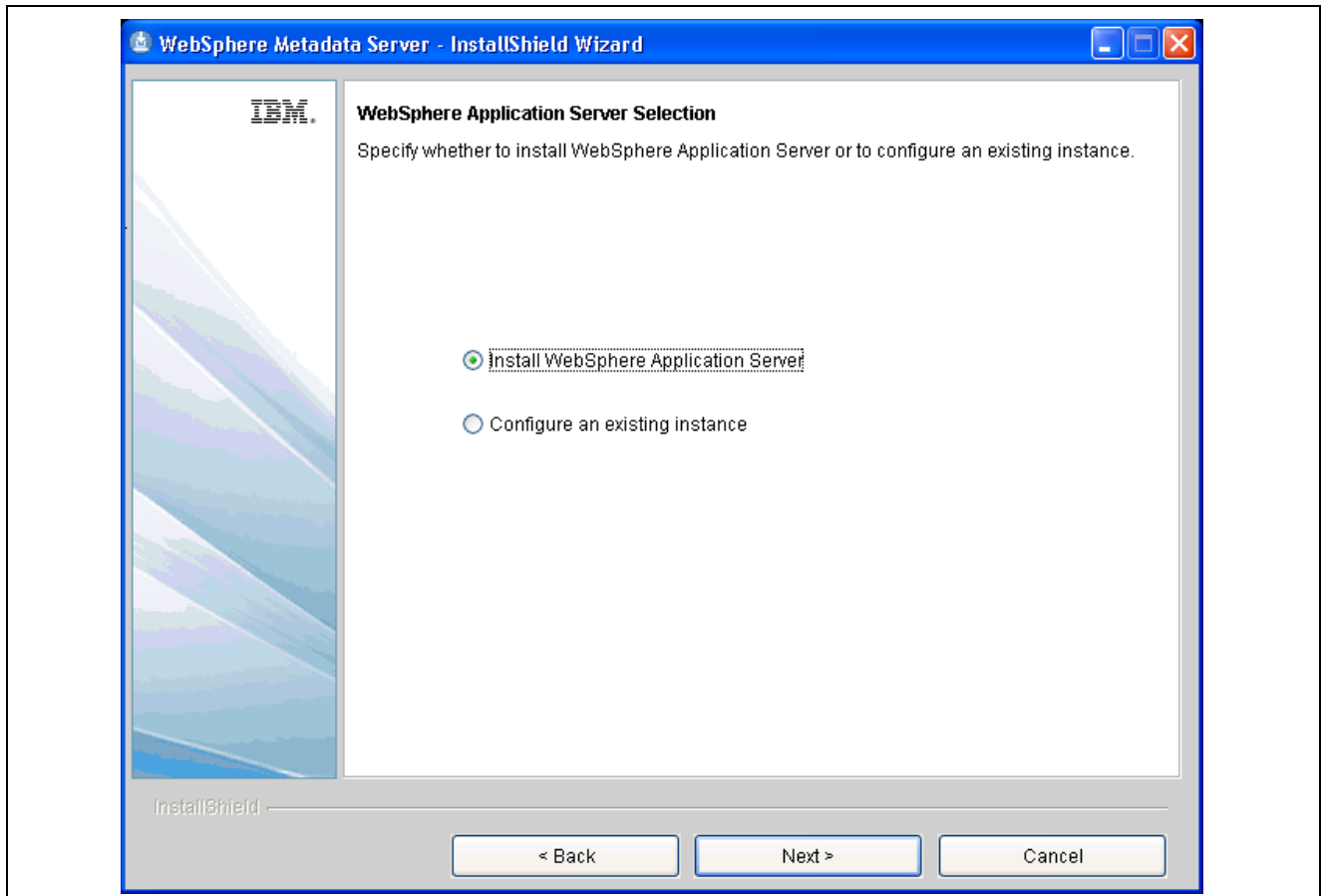

IBM Information Server InstallShield Wizard - WebSphere Application Server Selection page

20. When the installation program prompts you for user information, use the user IDs and passwords that you created during the planning tasks.

See the *Reviewing User IDs and Password Requirements* section discussed earlier in this chapter.

21. Click Next to continue.

The IBM Information Server Administrator Information page appears, as shown in the following example:

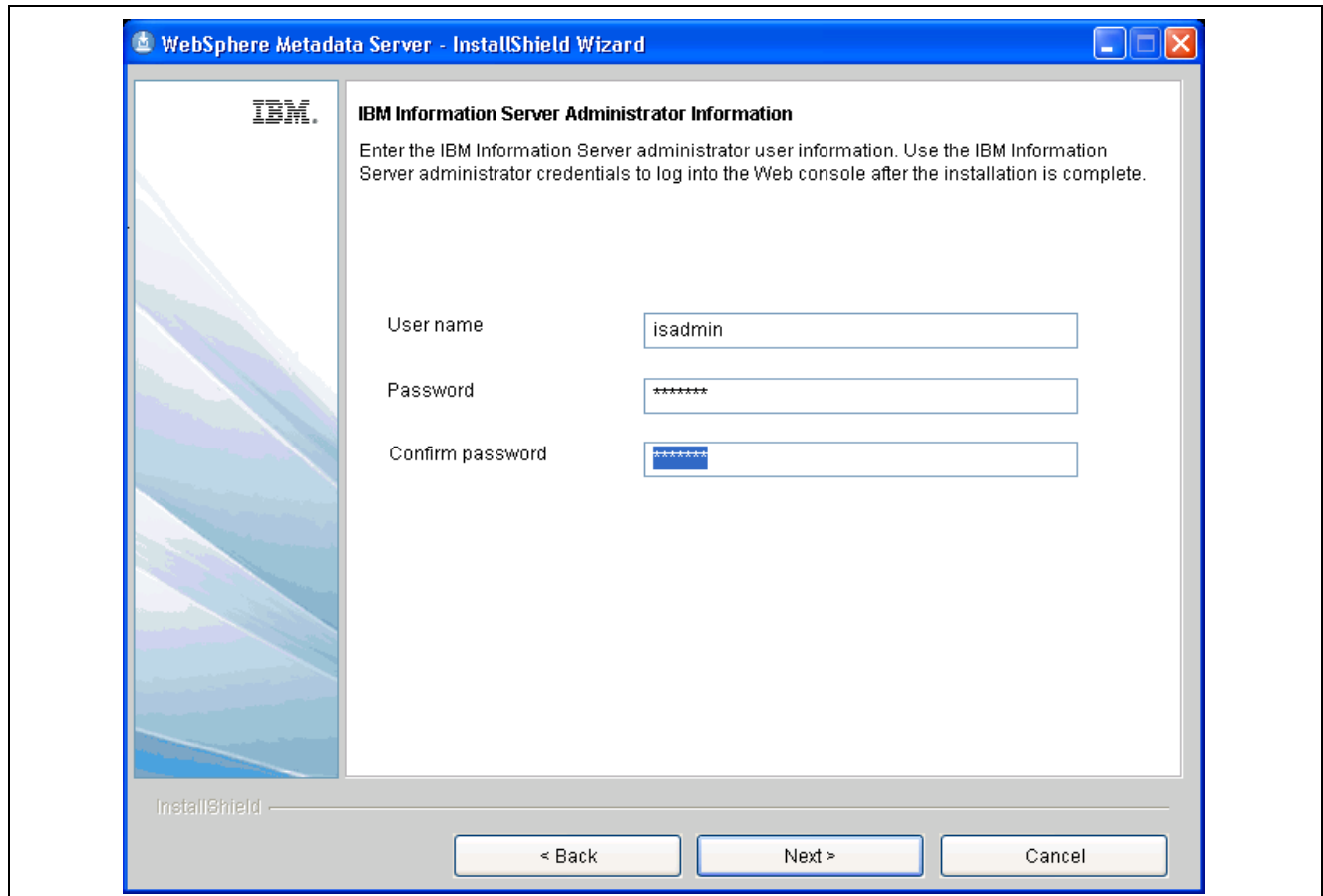

IBM Information Server InstallShield Wizard - IBM Information Server Administrator Information

22. If the installation program prompts you for DataStage projects, you must add at least one project, as shown in the following example:

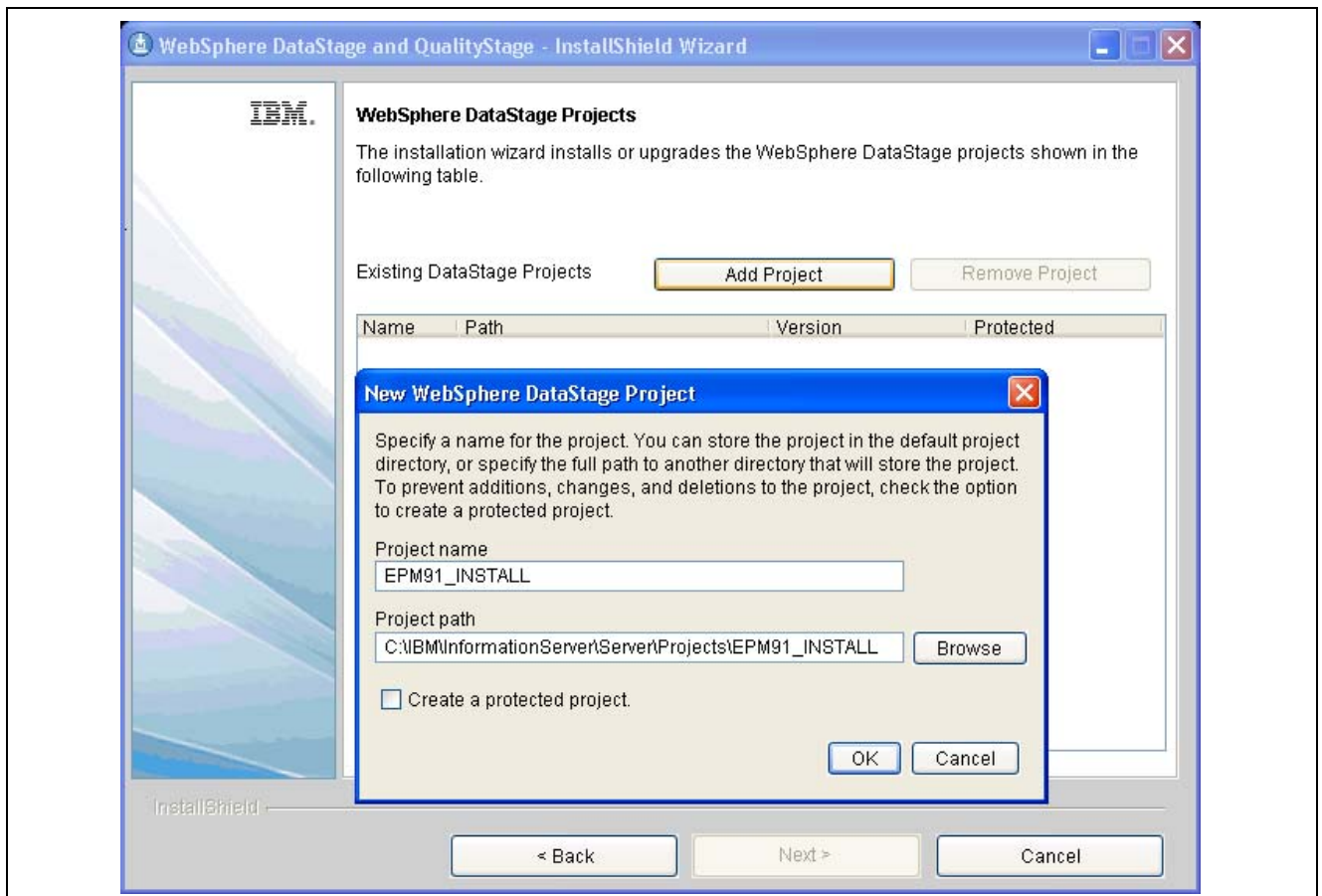

IBM Information Server InstallShield Wizard - WebSphere DataStage Projects page

See the *Reviewing Project Naming Conventions* section discussed earlier in this chapter.

23. Click Next to continue.

The National Language Support (NLS) page appears, as shown in the following example:

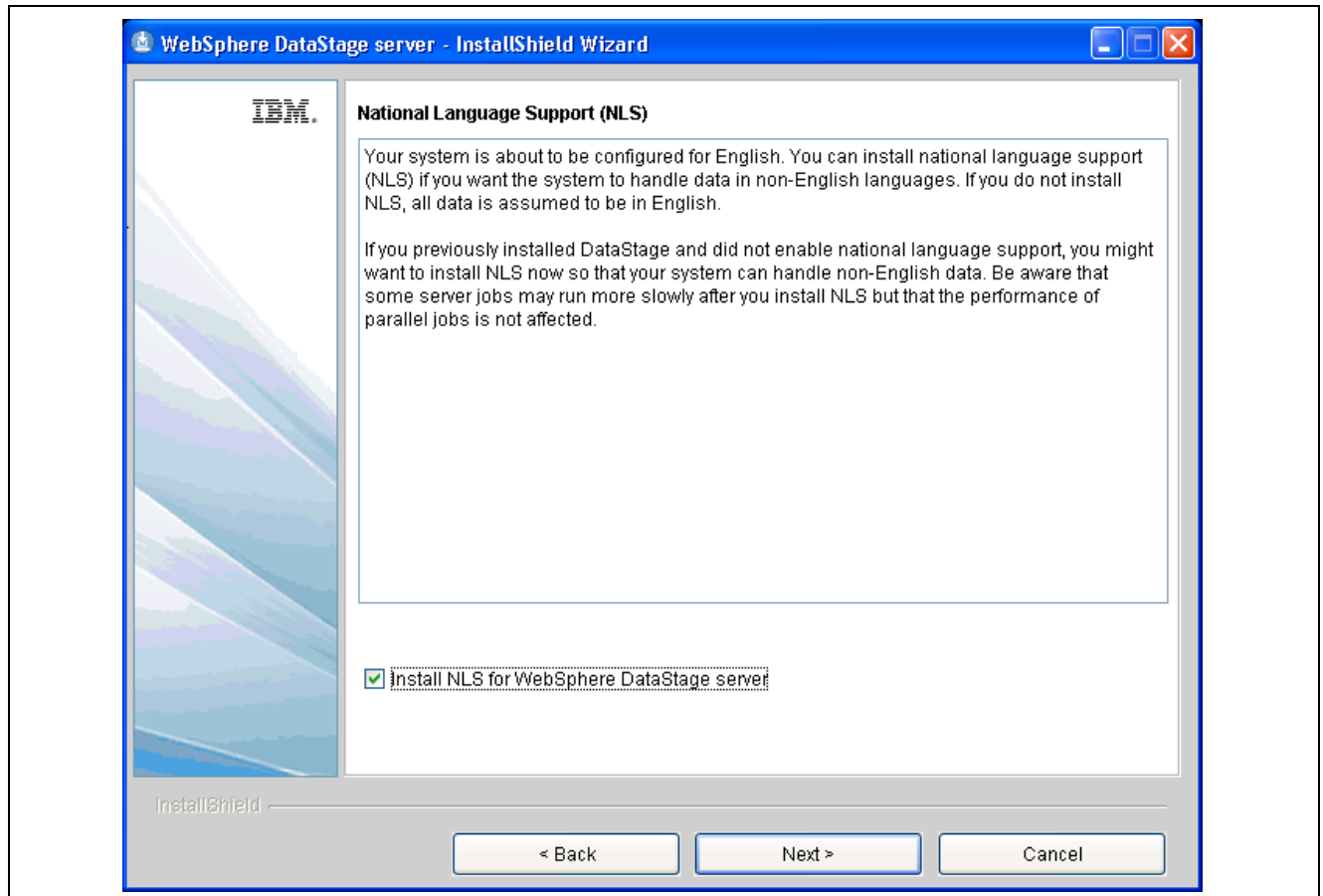

IBM Information Server InstallShield Wizard - National Language Support (NLS) page

24. For the English version of the installation program, determine if you want to enable national language support (NLS).

Leave the Install NLS for IBM InfoSphere DataStage server option selected, unless you are certain that your server will never process non-ASCII characters, such as accented Latin characters or extended ASCII punctuation characters.

Also, certain packs require national language support. This option cannot be changed after the IBM InfoSphere Information Server is installed. In a non-English environment, the installation program enables national language support automatically.

25. Click Next to continue.

The Pre-Installation Summary page appears, as shown in the following example:

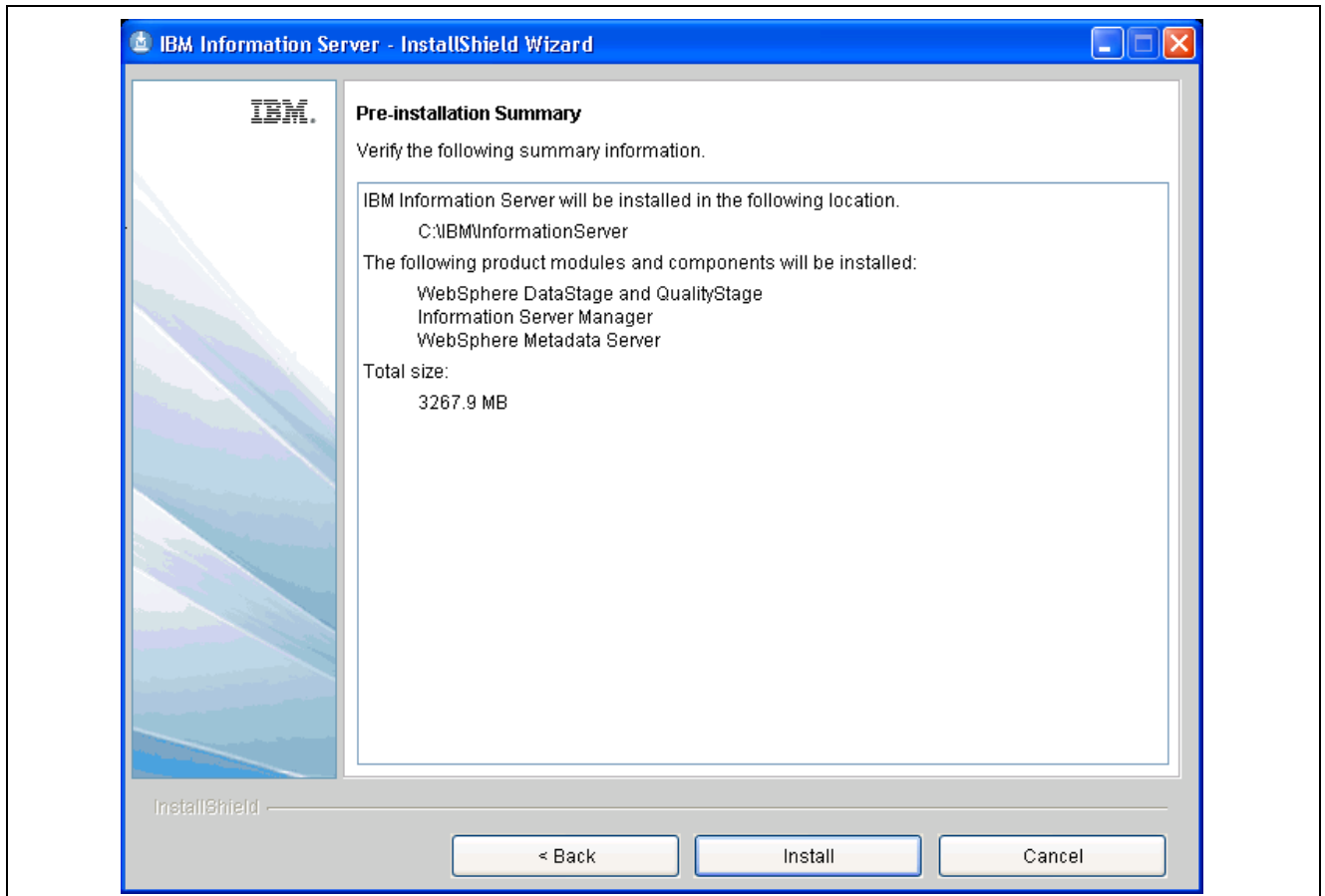

IBM Information Server InstallShield Wizard - Pre-installation Summary page

26. Verify the summary information, and then click the Install button to begin the installation.

After a successful installation, a zip file that contains installation log files is saved to the IBM InfoSphere Information Server installation directory. This file is named *isdump-operating\_system-system\_timestamp.zip*.

27. *Microsoft Windows:* If you installed the client tier on Microsoft Windows, verify that Microsoft .NET Framework is at the correct version.
28. Repeat the process for each computer in your installation topology. After completing the installation, start the IBM InfoSphere Information Server console and configure the required users.

If the installation fails, do the following:

- a. View the installation logs for more information.  
The ISInstall-timestamp.log file is available in the temporary directory.
- b. Resolve any issues that are listed in the installation log file.
- c. Remove the installation directory structure and the installation log file.
- d. *Microsoft Windows:* Restart the computer.
- e. Run the installation program again.

---

## Task 2-5: Configuring the IBM InfoSphere Information Server

This section discusses:

- Creating Users and Groups for the IBM InfoSphere Information Server
- Adding Library Locations to the `dsenv` File for Linux/UNIX
- Configuring IBM InfoSphere DataStage and QualityStage
- Testing the IBM InfoSphere QualityStage and DataStage Server Installation

To finish setting up the IBM InfoSphere Information Server, complete the tasks that correspond to the components you installed or the features that you want to enable. For additional set up steps, see the documentation for your specific product modules.

### Task 2-5-1: Creating Users and Groups for the IBM InfoSphere Information Server

You must complete several tasks to set up users and groups for the suite.

The following list outlines, at a high level, the tasks that you do to set up the security for the IBM InfoSphere Information Server.

For information about users and security, see the *IBM InfoSphere Information Server Administration Guide*, Administration guide i46ieadm.pdf, that is included in your E-Delivery and also available on the IBM installation CD/DVD.

To create users and groups:

1. For the suite administrator (isadmin by default), set access levels for each product module by assigning security roles in the IBM Information Server console.
2. For the suite administrator, map credentials for your account in the IBM Information Server Web console.
3. *Optional:* Configure the user registry.
4. *Optional:* Create additional users and groups for the IBM InfoSphere Information Server.
5. *Optional:* Control access levels by assigning security roles.
6. *Optional:* Map the credentials for the users.

---

**Note.** For further details on creating user groups and security, see the *IBM InfoSphere Information Server Administration Guide*, Administrator guide i46ieadm.pdf, that is included in your E-Delivery and also available on the IBM installation CD/DVD.

---

### Task 2-5-2: Adding Library Locations to the `dsenv` File for Linux/UNIX

The `dsenv` file contains a series of shell arguments that are referenced when the engine starts. Interactive users, other programs, and scripts can reference the `dsenv` file. For some ODBC connections, plug-ins, and connectors, and for interactions with external applications, such as WebSphere MQ, you must edit the `dsenv` file to include the location of the shared libraries for the software.



---

**Important!** You must be logged in as an IBM InfoSphere DataStage administrator with the operating system credentials on the server for the InfoSphere DataStage administrator.

---

To add library locations to the *dsenv* file:

1. Consult the documentation of the plug-in, connector, or external application for its library path location.
2. Edit the *dsenv* file located in the \$DSHOME/DSEngine directory, and add the location to the library path variable.

The following table lists the operating system and corresponding library path environment variable:

Operating System	Library Path Environment Variable
IBM AIX	LIBPATH
HP-UX	SHLIB_PATH
HP-UX on Intel® Itanium®	LD_LIBRARY_PATH
Linux	LD_LIBRARY_PATH
Sun Solaris	LD_LIBRARY_PATH

3. Restart the engine.

## Task 2-5-3: Configuring IBM InfoSphere DataStage and QualityStage

Before you use IBM InfoSphere DataStage and InfoSphere QualityStage, you must perform several configuration tasks.

The following list outlines, at a high level, the tasks that you initially perform to configure and administer this product module. For information about users and security, see the *IBM InfoSphere Information Server Administration Guide*, Administration guide i461eadm.pdf, that is included in your E-Delivery and also available on the IBM installation CD/DVD.

To complete the configuration tasks:

1. Use the IBM InfoSphere Information Server Web console to create users and groups and assign administrator and user roles.
2. If the operating system where the engine tier is installed does not use the same user registry as IBM InfoSphere Information Server (default mode), create credential mappings.
3. Assign user roles and project roles and give project access privileges to users.

## Task 2-5-4: Testing the IBM InfoSphere QualityStage and DataStage Server Installation

After you install and configure IBM InfoSphere DataStage and QualityStage, test the installation by logging in to the Administrator and Designer clients.

Before you begin, ensure that you meet the following requirements:

To run these tests, especially to connect to the IBM DataStage Designer client, you must be an IBM DataStage administrator or a lower-level user with specific project access granted by an administrator (in the Administrator client). Therefore, it is recommended that any tests be carried out by an IBM DataStage administrator. If you plan to use credential mapping, then the credential mapping must be set up.

To test the installation:

1. Start the IBM InfoSphere DataStage and QualityStage Administrator client:
  - a. On the computer where you installed the Administrator client, from your Start menu, select All Programs, IBM Information Server, IBM InfoSphere DataStage and QualityStage Administrator. Or, if you selected *Create desktop icons*, when installing, click the desktop icon.
  - b. Use your suite credentials to log in to the Administrator client.
  - c. When you are prompted for the server where the services tier is installed, type `server_name:port_number` in the Domain field. For example, if you installed the services tier (domain) on the xyz server and the default port number was used, type `xyz:9080` as the server.
  - d. Type the engine server name in the IBM DataStage server field.
2. Start the InfoSphere DataStage and QualityStage Designer client:
  - a. On the computer where you installed the Designer client, from your Start menu, select All Programs, IBM Information Server, IBM InfoSphere DataStage and QualityStage Designer.
  - b. Use your suite credentials to log in to the Designer client.
  - c. When you are prompted for the server where the services tier is installed, type `server_name:port_number` in the Domain field. For example, if you installed the services tier (domain) on the xyz server and the default port number was used, type `xyz:9080` as the server.
  - d. When you are prompted for the server and project, type `server_name/project_name` in the Project field. For example, if the engine is installed on the xyz server and the project is named my-project, type `xyz/my-project`.

---

## Task 2-6: Configuring Access to ODBC Data Sources

This section discusses:

- Understanding Configuring Access to ODBC Data Sources
- Setting the Library Path in the dsenv File
- Configuring the odbc.ini File
- Specifying Data Source Names in the uvodbc.config File
- Creating and Binding a DB2 Package to a Data Source Name
- Testing ODBC Driver Connectivity

### Understanding Configuring Access to ODBC Data Sources

You can configure ODBC access on Microsoft Windows, Linux, and UNIX operating systems.

On Linux and UNIX, you edit the *dsenv*, *odbc.ini*, and *uvodbc.config* files to set up access to ODBC data sources. The files are in the *\$DSHOME* directory. A copy of the *uvodbc.config* file is also placed in each project directory. Non-wire protocol drivers require different set up information from wire drivers. Non-wire drivers require information about the location of the database client software. Wire protocol drivers require information about the database itself.

In the *uvodbc.config* file, comment lines begin with a number sign (#). Add your comments only to the comment block that is at the top of the file. Comments that are not in the comment block can cause processing errors.

For information about configuring the ODBC environment for a specific database, see the DataDirect Connect and Connect XE for ODBC Reference manual (a PDF file) in the *\$DSHOME/Server/branded\_odbc/books/odbc* directory. Also review the *odbcread.me* file in the *branded\_odbc* directory and an HTML file in the *branded\_odbc/odbcchelp* directory.

On Microsoft Windows, if you installed ODBC drivers, you must configure the drivers to access ODBC data sources. See the documentation for your ODBC driver vendor for information about how to configure the driver.

## Task 2-6-1: Setting the Library Path in the dsenv File

For Linux or UNIX: The IBM InfoSphere Information Server engine has a centralized file for storing environment variables called *dsenv* in *\$DSHOME*. *\$DSHOME* identifies the IBM InfoSphere DataStage installation directory. The default directory is */opt/IBM/InformationServer/Server/DSEngine*.

You may need to add new environment variables as you configure IBM InfoSphere DataStage to connect to different databases by using ODBC drivers and the database APIs. Any environment variables you need for interactive use of ODBC drivers to make a connection to an ODBC data source must be added to the *dsenv* file. This allows the IBM InfoSphere DataStage server to inherit the proper environment for ODBC connections.

For a connection that uses a wire protocol driver, there are no changes required to the *dsenv* file.

To set the library path for a connection that uses a non-wire protocol driver:

1. Specify the following information in the *dsenv* file:
  - Environment variables for the database client software.
  - Database home location.
  - Database library directory.

The following table contains the names of the library path environment variable, by operating system:

Operating System	Library Path Environment Variable
IBM AIX	LIBPATH
HP-UX	SHLIB_PATH
HP-UX on Intel® Itanium®	LD_LIBRARY_PATH
Linux	LD_LIBRARY_PATH
Sun Solaris	LD_LIBRARY_PATH

The following examples show typical entries for commonly used databases. The entries vary slightly depending on your operating system. For more information, see the documentation that is provided with your data source product.

*Oracle 9i*

```
ORACLE_HOME=/space/oracle9i
LD_LIBRARY_PATH=$LD_LIBRARY_PATH:$ORACLE_HOME/lib:$ORACLE_HOME/rdbms/lib
export LD_LIBRARY_PATH
ORACLE_SID=WSMK5
export ORACLE_HOME ORACLE_SID
```

2. Stop and restart the IBM InfoSphere DataStage server whenever you edit *dsenv*.

## Task 2-6-2: Configuring the *odbc.ini* File

*For Linux or UNIX:* The *odbc.ini* file must provide information about connecting to all of the databases and database client applications that you use. The */opt/IBM/InformationServer/branded\_odbc/IBM\_Tools* directory contains example *odbc.ini* files for each supported Linux and UNIX platform. Use the contents of these files to create the *.odbc.ini* file for the *\$DSHOME* directory.

## Task 2-6-3: Specifying Data Source Names in the *uvodbc.config* File

*For Linux or UNIX:* The *uvodbc.config* file must specify the ODBC data source name (DSN) for each database.

A copy of the *uvodbc.config* file is also in each project directory. For example, the default path for projects on Linux is */opt/IBM/WDIS/Server/Projects*. These copies are useful where you configure data sources that are known to some projects but not others. By default, IBM InfoSphere DataStage searches the current project directory for a *uvodbc.config* file and, if it finds one, uses this file instead of *\$DSHOME*.

To specify data source names:

1. Use this syntax to add entries to the *uvodbc.config* file:

```
<DSN_name>
```

```
DBMSTYPE = ODBC
```

Where *DSN\_name* is the ODBC DSN. This name must be the same name that is specified in the *odbc.ini* file. The space on each side of the equal sign is required.

In the *uvodbc.config* file, comment lines begin with a number sign (#). Comments that are not in the comment block at the top of the file cause processing errors. Add comments only to the comment block that is at the top of the *uvodbc.config* file.

The following example shows a typical *uvodbc.config* file:

```
[ODBC DATA SOURCES]
<localuv>
DBMSTYPE = UNIVERSE
network = TCP/IP
service = uvserver
host = 127.0.0.1

<Oracle8>
DBMSTYPE = ODBC
<DB2>
DBMSTYPE = ODBC
```

2. If you alter *uvodbc.config* after creating projects, copy the edited file to the project directories.

## Task 2-6-4: Creating and Binding a DB2 Package to a Data Source Name

*For Linux or UNIX:* To use a DB2 package, you must bind it to each DB2 data source name (DSN).

To create and bind a package to a data source name:

1. Open a terminal window, and change to the `$DSHOME/./branded_odbc/bin` directory.
2. Enter this command:  

```
bind22 dsn
```

Where `dsn` is the ODBC data source name.
3. Specify your user ID and password, if you are prompted to provide them.

## Task 2-6-5: Testing ODBC Driver Connectivity

*For Linux or UNIX:* After you configure ODBC connectivity, test the configuration to verify your connection to the data source.

To test the connectivity of the ODBC connections that you defined for IBM InfoSphere DataStage:

1. Change directories to `$DSHOME` and set up the environment by running the following command:

```
. ./dsenv
```

2. Enter this command to start the IBM InfoSphere DataStage server shell:

```
./bin/dssh
```

3. Enter this command to log in to the project:

```
LOGTO project_name
```

Where `project_name` is case-sensitive.

4. Enter this command to obtain a list of available data source names:

```
DS_CONNECT
```

5. Enter this command to test the connection:

```
DS_CONNECT dsn
```

Where `dsn` is the data source name of the connection to test.

6. Enter your user name and password to connect to the specified database.
7. Enter `.Q` to quit the connection.

---

## Task 2-7: Stopping and Starting the IBM InfoSphere DataStage Server

You must stop and then restart the IBM InfoSphere Information Server engine after you complete certain tasks, such as editing the *dsenv* file on Linux or UNIX, modifying the *uvconfig* file, or completing the installation of a tier.

To stop and start the server engine on Linux or UNIX:

1. Log in as the root user or the IBM InfoSphere DataStage administrator (typically *dsadm*).
2. Change to the engine directory and set the environment.

```
cd $DSHOME  
. ./dsenv
```

*\$DSHOME* is the name of the engine directory. The default directory is */opt/IBM/InformationServer/Server/DSEngine*.

3. Stop the engine.

```
./bin/uv -admin -stop
```

The command displays a message when the engine stops.

4. Restart the engine.

```
./bin/uv -admin -start
```

To stop and start the server engine on Microsoft Windows:

1. In the Microsoft Windows control panel, open the IBM InfoSphere DataStage Control Panel.
2. Click Stop all services.
3. Wait until all of the services have stopped.
4. Click Start all services.

---

## Task 2-8: Creating the IBM InfoSphere DataStage Projects

To create a project:

1. In the IBM InfoSphere DataStage Administrator client, select Start, Programs, IBM Information Server, IBM InfoSphere DataStage and QualityStage Administrator.

The Attach to DataStage dialog box appears, as shown in the following example:

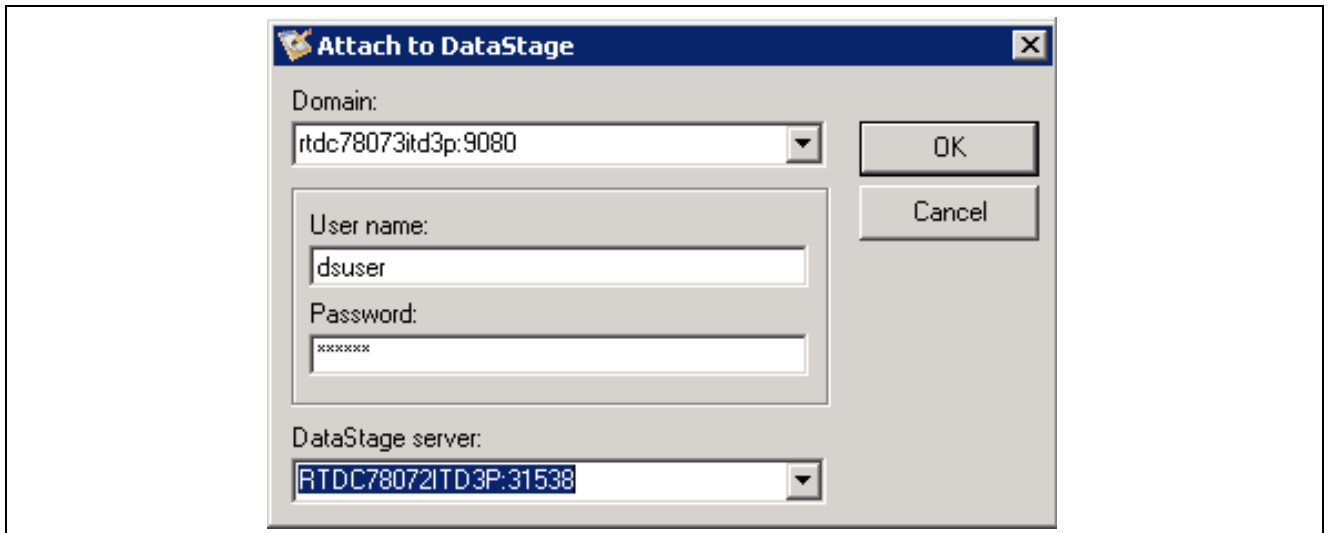

IBM InfoSphere DataStage Administrator - Attach to DataStage dialog box

2. In the Attach to DataStage dialog box, enter the following information:
  - In the Domain field, enter the name of the domain server machine.
  - In the User name field, enter the user name that is required to log on to the machine on which the domain server is installed.

If the server is running on a Microsoft Windows platform, the user name is the Microsoft Windows login.

If the server is running on a UNIX platform, the user name is the Administrator user that was used during the installation.
3. In the Password field, enter the password that is required to log on to the machine on which the domain server is installed.
4. In the DataStage server drop-down list box, select the name of the server machine where the DataStage engine is installed.
5. Click the OK button.
6. Click the Projects tab to view a list of projects that are available on the server, as shown in the following example:

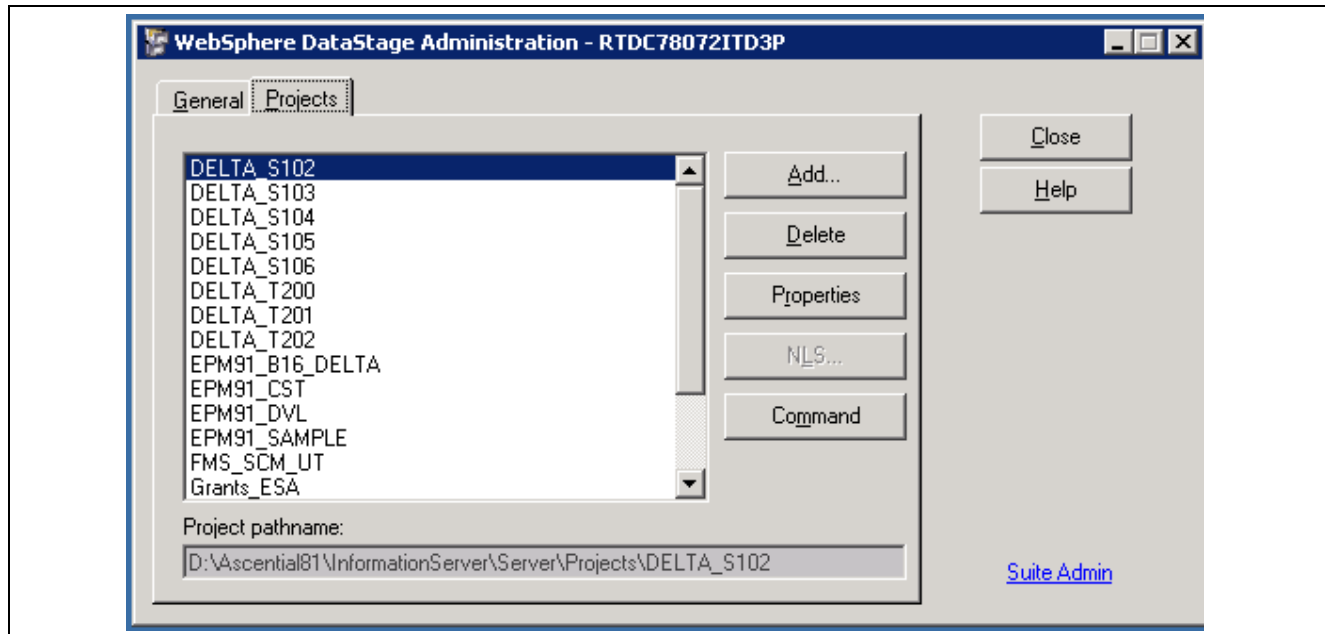

IBM InfoSphere DataStage Administrator - Projects tab

7. Click the Add button to access the Add Project dialog box, as shown in the following example:

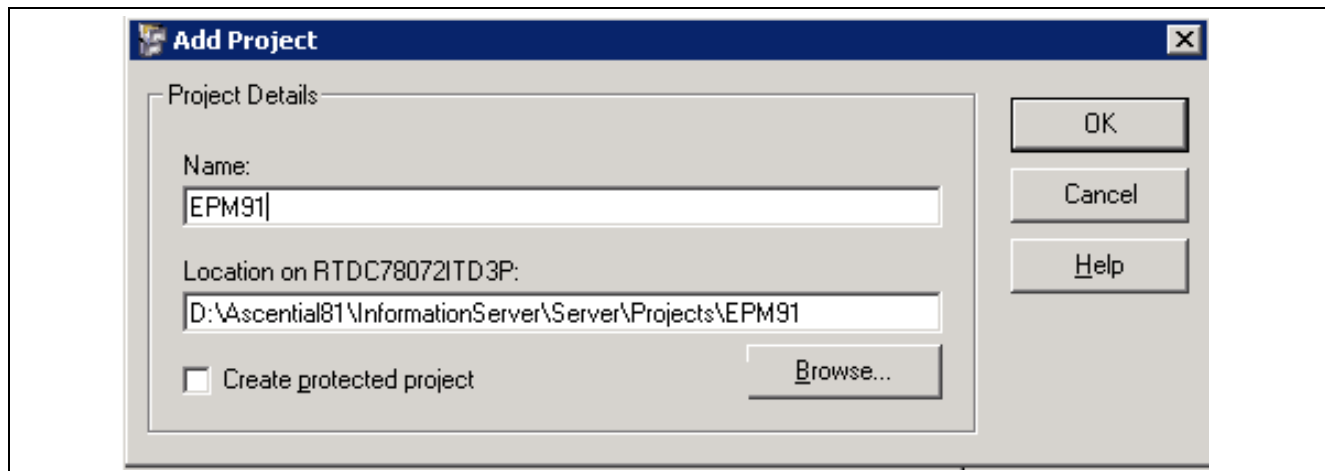

IBM InfoSphere DataStage Administrator - Add Project dialog box

8. In the Add Project dialog box, enter the following:

- In the Name field, enter the project name. You can specify your own naming convention in this field.

---

**Note.** The project name is case-sensitive and cannot be changed after you import the .dsx files. If you want to update or change the project, you only have the option to create a new project and import the .dsx files again. The IBM InfoSphere DataStage Administrator automatically appends the project to the default location for a new project.

---

- In the Location on ... field, click the Browse button to select another location (if the default location is not desirable due to disk space constraints).
- Do *not* select the Create protected project check box, as selecting this option creates a read-only project.

9. Click the OK button to create the project on the server.



This creates an empty project on the IBM InfoSphere DataStage server. The updated list of projects displays after copying completes.

10. Repeat steps 5 through 7 to create any additional projects.

For more details on how to create IBM InfoSphere DataStage projects for PeopleSoft EPM:

See *PeopleSoft Enterprise Performance Management Fundamentals 9.1 PeopleBook*, "Setting Up DataStage for EPM: Setting Up DataStage Projects."

---

## Task 2-9: Configuring Environmental Parameters

Details on how to configure the IBM InfoSphere DataStage parameter (DSParams) file for PeopleSoft EPM are available.

See *PeopleSoft Enterprise Performance Management Fundamentals 9.1 PeopleBook*, "Setting Up DataStage for EPM: Configuring Environmental Parameters."

---

## Task 2-10: Importing the .DSX Files

To import the SAMPLE.dsx file:

1. From your Start menu, select All Programs, IBM Information Server, IBM InfoSphere DataStage and Quality Stage Designer.

The Attach to Project dialog box appears, as shown in the following example:

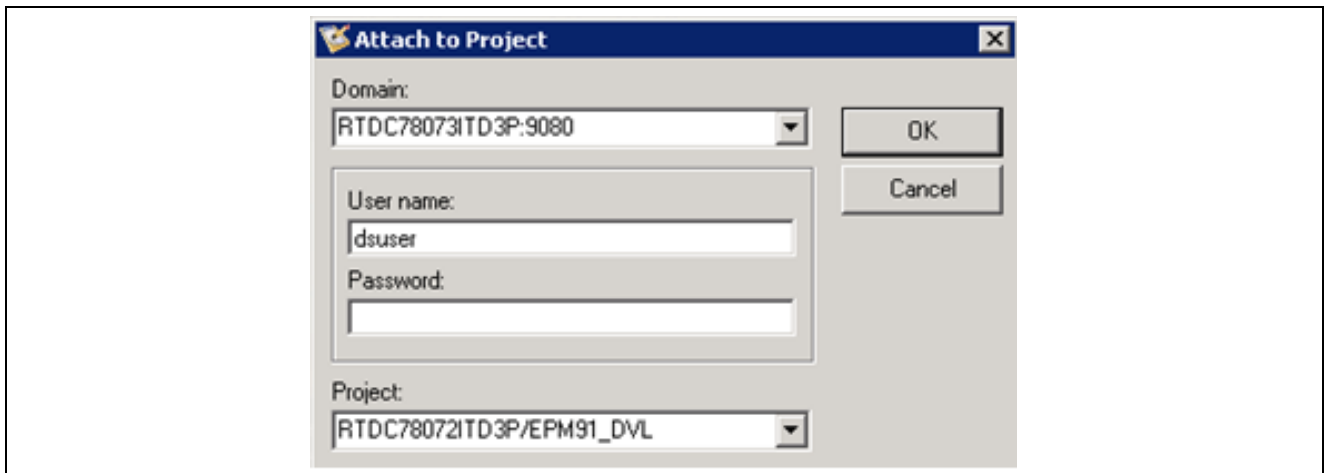

Attach to Project dialog box

2. In the Attach to Project dialog box that appears, enter the following:
  - In the Domain field, enter the name or IP address of the machine (where the domain server is installed).
  - Enter a user name and password.
  - Select the project for which you are importing the SAMPLE.dsx file.
3. From the DataStage Designer menu, select Import, DataStage Components.

The DataStage Repository Import dialog box appears, as shown in the following example:

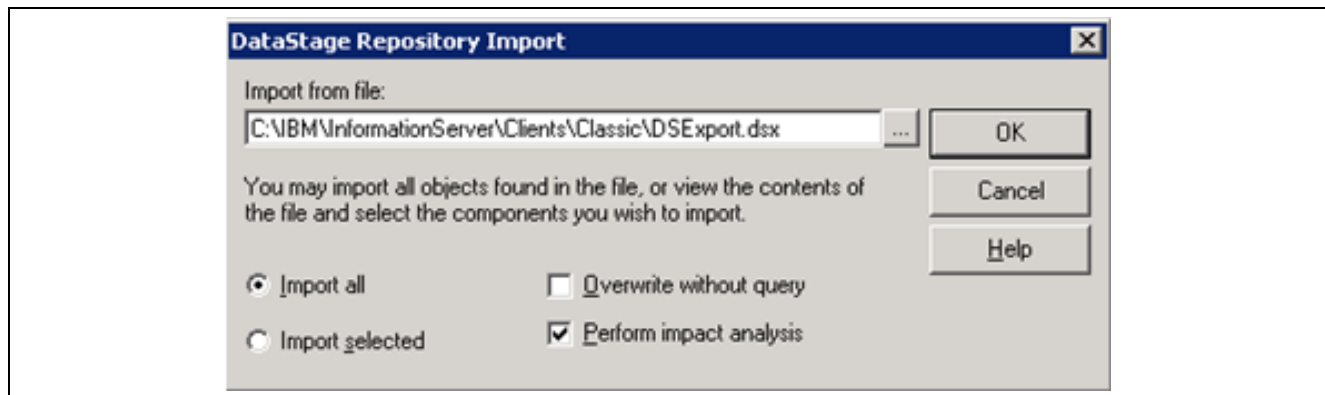

DataStage Repository Import dialog box

4. Click the Import from file browse button to locate the SAMPLE.dsx file that you want to import.

The .dsx file is located at: <PS HOME>\SRC\ETL

---

**Note.** Do *not* select the Perform impact analysis check box (as shown in the previous example) unless you want to perform usage analysis. Selecting this check box increases the time it takes to import the \*.dsx files into a project.

---

5. Select Import All and click OK to import the file.

After the import process is complete, the Import Progress window closes.

For more details on how to import the .dsx files:

See *PeopleSoft Enterprise Performance Management Fundamentals 9.1 PeopleBook*, "Setting Up DataStage for EPM: Setting Up DataStage Projects."

See *PeopleSoft Enterprise Performance Management Fundamentals 9.1 PeopleBook*, "Setting Up DataStage for EPM: Configuring Environmental Parameters."

After you complete this task, *Importing the .DSX Files*, see the following PeopleSoft EPM Warehouse PeopleBooks. Each book has its own *Understanding EPM Warehouses* section that covers the Multidimensional Warehouse and other components that comprise an EPM Warehouse. You can refer to these PeopleBooks for more information on loading data into the Multidimensional Warehouse and the ETL implementation steps:

- *PeopleSoft Enterprise Campus Solutions Warehouse 9.1 PeopleBook*
- *PeopleSoft Enterprise Customer Relationship Management Warehouse 9.1 PeopleBook*
- *PeopleSoft Enterprise Financial Management Solutions Warehouse 9.1 PeopleBook*
- *PeopleSoft Enterprise Human Capital Management Warehouse 9.1 PeopleBook*
- *PeopleSoft Enterprise Supply Chain Management Warehouse 9.1 PeopleBook*

## CHAPTER 3

# Installing Oracle Fusion Campus Solutions Intelligence for PeopleSoft Enterprise 9.1

---

## Understanding Installing Oracle Fusion Campus Solutions Intelligence for PeopleSoft Enterprise 9.1

This chapter provides supplemental installation instructions that are required to install Oracle Fusion Campus Solutions Intelligence for PeopleSoft Enterprise 9.1.

This chapter supplements the installation and configuration instructions for these systems and applications:

- Oracle Business Intelligence Enterprise Edition 10.1.3.4.1.
- PeopleSoft Enterprise Performance Management 9.1.
- PeopleSoft Enterprise or JD Edwards online transaction applications that supply data to PeopleSoft Enterprise Performance Management marts.

---

**Note.** Before proceeding with your installation, consult My Oracle Support to ensure that you have the latest version of this installation chapter/guide. Additionally, consult the PeopleSoft Enterprise Performance Management 9.1 Product-to-PeopleBook Index, located on My Oracle Support, to determine which PeopleBooks you should include in your installation for the PeopleSoft EPM products that you are implementing.

---

Installing Oracle Fusion Campus Solutions Intelligence for PeopleSoft Enterprise 9.1 applications is grouped into two parts:

- Installing the prerequisite components.  
The *Prerequisites* section and the tasks contained within provide instructions for installing the various required components.
- Installing and Configuring Oracle Fusion Campus Solutions Intelligence for PeopleSoft Enterprise 9.1  
The *Installing and Configuring Oracle Fusion Campus Solutions Intelligence for PeopleSoft Enterprise 9.1* section and the tasks contained within provide the installation instructions.

---

**Note.** This chapter provides installation instructions *only*. For security set up and implementation, see the *Fusion Campus Solutions Intelligence for PeopleSoft Enterprise 9.1 PeopleBook*, available on My Oracle Support.

---

---

## Prerequisites

This section discusses:

- Installing the Microsoft Internet Information Services
- Installing the Oracle Application Server
- Installing the Sun JDK
- Installing the Oracle Business Intelligence Enterprise Edition

This section provides instructions for installing the various components that are required for using Oracle Fusion Campus Solutions Intelligence for PeopleSoft Enterprise 9.1 applications.

## Installing the Microsoft Internet Information Services

This task provides instructions for installing the Microsoft Internet Information Services (IIS). You have the option to install either Microsoft IIS or OAS (Oracle Application Server). If you do not want to implement PeopleSoft or Oracle Single Sign On (SSO), you can choose the Microsoft IIS install option and maintain two separate user/passwords for OBIEE and PeopleSoft.

---

**Note.** If you plan to implement PeopleSoft or Oracle Single Sign On (SSO) you *must* install the Oracle Application Server (OAS). You can skip this task and proceed directly to the task *Installing the Oracle Application Server*.

---

To install the Microsoft Internet Information Services:

1. From your Start menu, select Settings, Control Panel, Add or Remove Programs, Add/Remove Windows Components.
2. Select the Microsoft Internet Information Services (IIS) option.

## Installing the Oracle Application Server

This task provides brief instructions for installing the Oracle Application Server (OAS). You have the option to install either Microsoft IIS or OAS (Oracle Application Server).

---

**Note.** If you plan to implement PeopleSoft or Oracle Single Sign On (SSO) you must install the Oracle Application Server (OAS). SSO is an Oracle product that maintains the user/password in one server to enable login to OBIEE and PeopleSoft with the same user/password. If you do not want to implement Oracle SSO, you can skip this task and return to the previous task *Installing the Microsoft Internet Information Services* and continue to maintain two separate sets of user/passwords for OBIEE and PeopleSoft.

---

To install the Oracle Application Server:

Install the Oracle Application Server (OAS) from: <http://www.oracle.com/appserver/index.html>. The OAS must be version 10.1.3.1.0 or later.

## Installing the Sun JDK

Install the latest release of Sun JDK from: <http://java.sun.com>. The Sun JDK release must be 1.5.0 or later.

## Installing the Oracle Business Intelligence Enterprise Edition

Install the Oracle Business Intelligence Enterprise Edition (OBIEE) version 10.1.3.4.1.

When you purchase Oracle Fusion Intelligence for PeopleSoft, you can choose whether to download the media from Oracle E-Delivery or Oracle Technology Network (OTN). Alternatively, you can choose to receive a physical CD/DVD.

For more information about E-Delivery, see the *Using Oracle E-Delivery to Obtain Installation Files* section discussed earlier in this guide.

See <http://edelivery.oracle.com>

See <http://www.oracle.com/technology/index.html>

---

## Task 3-1: Installing and Configuring Oracle Fusion Campus Solutions Intelligence for PeopleSoft Enterprise 9.1

This section and the tasks contained within provide the necessary installation instructions to install Oracle Fusion Campus Solutions Intelligence for PeopleSoft Enterprise 9.1.

This section provides installation instructions only. For security set up and implementation, see the *Fusion Campus Solutions Intelligence for PeopleSoft Enterprise 9.1 PeopleBook*, available on My Oracle Support.

To install and configure Oracle Fusion Campus Solutions Intelligence for PeopleSoft Enterprise 9.1:

1. Stop the following OBIEE services:
  - a. Oracle BI Java Host
  - b. Oracle BI Presentation Server
  - c. Oracle BI Server
2. Unzip the EPM91\_Master.zip file from the \bi directory, located beneath the directory where you installed PeopleSoft EPM 9.1.

Copy the EPM91\_Master.rpd file to the OracleBI\server\Repository directory.

3. Update the NQSConfig.INI file located in the OracleBI\server\Config directory.

Edit the Repository section with the EPMMaster.rpd file, for example:

```
[ REPOSITORY ]
star = EPM91_Master.rpd, DEFAULT;
```

4. Unzip the EPM91\_Master\_Webcat.zip file from the \bi directory beneath the directory where you installed PeopleSoft EPM 9.1.

Copy the EPM91\_Master folder to the OracleBIData\web\catalog directory.

5. Update the instanceconfig.xml file located in the OracleBIData\web\config directory.

Edit the catalog path to point to the EPMMaster webcat folder, for example:

```
<CatalogPath>C:/OracleBIData/web/catalog/EPM91_Master</CatalogPath>
```

6. Open the EPM91\_Master.rpd file using the Oracle BI Administration Tool.

You can launch this tool from your Start menu by selecting Programs, Oracle Business Intelligence, Administration.

Open offline as follows:

- a. Select File, Open, Offline, and then select the EPM91\_Master.rpd file located in OracleBI\server\Repository.
  - b. In the User and Password fields, enter *Administrator*.
7. Using the Oracle BI Administrator Tool, expand the Enterprise Warehouse in the Physical layer column, and then do the following:
  - a. Update the MDW Connection Pool and the MDW InitBlock Connection Pool with the Data Source Name, User Name, and Password for your PeopleSoft EPM 9.1 database.
  - b. Save your changes.

---

**Note.** For an Oracle database, you can use the Call Interface default value of OCI 10g/11g for this release of Oracle Fusion Campus Solutions Intelligence for PeopleSoft Enterprise.

For an Oracle, DB2/UNIX, or MSS database, you can also use database type SQL Anywhere 8 and the Call Interface default value of ODBC 3.5 for this release of Oracle Fusion Campus Solutions Intelligence for PeopleSoft Enterprise.

---

8. Restart the following OBIEE services:
  - a. Oracle BI Server
  - b. Oracle BI Presentation Server
  - c. Oracle BI Java Host

This completes your installation of Oracle Fusion Campus Solutions Intelligence for PeopleSoft Enterprise 9.1. This section provides installation instructions only. For security set up and implementation, see the *Fusion Campus Solutions Intelligence for PeopleSoft Enterprise 9.1 PeopleBook*, available on My Oracle Support.

# Index

## A

- ABM Applets 8
- access to ODBC data sources
  - understanding the configuration 80
- admin accounts, reviewing 51
- applets
  - ABM 8
  - disabling 3
- application servers
  - kernal parameters 48
  - selecting 54
- audience, PeopleSoft documentation vii
- AVS Charting Tool 8

## C

- charting tool, AVS 8
- configuring
  - Fusion Campus Solutions Intelligence for PeopleSoft 91
  - PeopleSoft Planning and Budgeting 25
- configuring for charting
  - PeopleSoft EPM 24
- creating a DB2 for z/OS
  - for metadata repository 57
- creating a MS SQL server
  - for metadata repository 58
- creating Oracle tablespace
  - for metadata repository 57

## D

- DB2 kernal parameters
  - metadata repository 47
- DB2 package to data source name
  - creating and binding 83
- demo database sizing 2
- disabling, applets 3

## F

- Fusion Campus Solutions Intelligence for PeopleSoft
  - configuring 91
  - installing 89
  - prerequisites 89
  - security setup and implementation 92

## H

- HP-UX
  - reviewing kernel parameters 48
  - reviewing user limits 48

## I

- IBM AIX
  - reviewing kernal parameters 48
- IBM InfoSphere
  - setting up users and registries 52
- IBM InfoSphere DataStage
  - creating projects 84
  - installing and configuring 41
  - prerequisites 42
- IBM InfoSphere DataStage and QualityStage
  - configuring 79
  - testing 79
  - testing prerequisites and steps 79
- IBM InfoSphere DataStage Server
  - configuring environmental parameters 87
  - importing the .dsx file 87
  - stopping/starting on Linux/UNIX 84
  - stopping/starting on MS Windows 84
- IBM InfoSphere Information Server
  - adding library locations (Linux/UNIX) 78
  - creating a new install 60
  - creating users and groups 78
  - outlining install tasks 42
  - prerequisites for new install 59
  - selecting a topology 43
  - server topology 43
  - system requirements 43
  - tiers and components 43
  - understanding creating new install 59
  - understanding user set up 50
- IBM WebSphere
  - selecting the application server 54
- IBM WebSphere Server
  - installing 16
- install options
  - for new DB2 or upgrading 56
  - reviewing 56

- using DB2 9.1 on 32-bit Linux OS 56
- using existing DB2 or upgrading 56

**K**

- kernal parameters
  - application server 48
- kernel parameters
  - modifying (Linux/UNIX) 47

**L**

- library path in dsenv file
  - setting 81
- license files, accessing 58
- Linux
  - reviewing kernel parameters 49
  - reviewing user limits 49
- loading sample data
  - PeopleSoft CFO Portal Solutions 6
  - PeopleSoft Customer Scorecard 4
  - PeopleSoft Healthcare Scorecard 7
  - PeopleSoft Manufacturing Scorecard 7
  - PeopleSoft Project Portfolio 5
  - PeopleSoft Supplier Rating 5
  - PeopleSoft Workforce Scorecard 4

**M**

- manual creation of DB2
  - prerequisites 56
  - understanding 56
- metadata repository
  - creating a DB2 for z/OS 57
  - DB2 kernal parameters 47
  - manually creating (Oracle/MS SQL/DB2) 56
  - prerequisites for manual creation 55
  - selecting location 55
- metadata repository tier
  - using on a new DB2 (Linux/UNIX /Windows) 55
  - verifying on an existing DB2 (Linux/UNIX/Windows) 55
- multilanguage instructions
  - accessing 2
  - .dat files to load 2
  - language codes 3

**O**

- ODBC
  - configuring odbc.ini file 82

- testing driver connectivity 83
- ODBC drivers, reviewing 59
- Oracle E-Delivery
  - downloading media packs 1
  - using 1
- Oracle WebLogic Server, installing 9
- Oracle, products ix
- outlining install tasks, IBM InfoSphere Information Server 42

**P**

- PeopleBooks, reference x
- PeopleSoft BP-Spreadsheet Add-In
  - reviewing troubleshooting tips 37
  - verifying install 31
- PeopleSoft CFO Portal Solutions
  - loading sample data 6
  - running scripts 6
- PeopleSoft Customer Scorecard
  - loading sample data 4
- PeopleSoft documentation
  - audience vii
  - typographical conventions viii
  - understanding the install vii
- PeopleSoft EPM
  - configuring for charting 24
  - creating the database 2
  - demo database sizing 2
- PeopleSoft Healthcare Scorecard
  - loading sample data 7
  - running scripts 7
- PeopleSoft Manufacturing Scorecard
  - loading sample data 7
  - running scripts 7
- PeopleSoft PeopleTools, installing 2
- PeopleSoft Planning and Budgeting
  - configuring 25
  - defining requirements 26
  - Spreadsheet Add-In 25
- PeopleSoft Planning and Budgeting Spreadsheet Add-In, installing 26
- PeopleSoft Project Portfolio
  - loading sample data 5
  - running scripts 5
- PeopleSoft Supplier Rating
  - loading sample data 5
  - running scripts 5
- PeopleSoft Workforce Applications
  - loading sample data 3
  - running scripts 3



- PeopleSoft Workforce Planning
  - loading sample data 3
  - running scripts 3
- PeopleSoft Workforce Rewards
  - loading sample data 3
  - running scripts 3
- PeopleSoft Workforce Scorecard
  - loading sample data 4
  - running scripts 3
- preparation activities
  - accessing license files 58
  - product modules install 58
  - reviewing ODBC drivers 59
  - understanding 58
- prerequisites
  - creating DB2 manually, metadata repository 56
  - DB2 for z/OS metadata repository 57
  - kernel parameters (Linux/UNIX) 47
  - manual creation of metadata repository 55
  - MS SQL metadata repository 58
  - new install IBM InfoSphere Information Server 59
  - Oracle tablespace metadata repository 57
  - software requirements, PeopleSoft BP Spreadsheet Add-In 26
  - system requirements, IBM InfoSphere Information Server 43
  - testing IBM InfoSphere DataStage 79
  - user IDs and passwords, IBM InfoSphere 51
  - user limits (Linux/UNIX) 47
- product modules install
  - preparing 58
  - understanding 58
- products ix
- project naming conventions, reviewing 46

## R

- reviewing
  - admin accounts 51
  - HP-UX kernel parameters 48–49
  - HP-UX user limits 48
  - IBM AIX kernel parameters 48
  - Linux user limits 49
  - PeopleSoft BP Add-In troubleshooting 37
  - project naming 46

- Sun Solaris kernel parameters 49
- Sun Solaris user limits 49
- user IDs and passwords 51
- user registry user IDs 51
- running scripts, PeopleSoft Workforce Analytics applications 3

## S

- selecting a topology, IBM InfoSphere Information Server 43
- selecting, application servers 54
- Spreadsheet Add-In, PeopleSoft Planning and Budgeting 25
- suggestions for documentation x
- Sun Solaris kernel parameters, reviewing 49
- Sun Solaris user limits, reviewing 49
- system requirements, IBM InfoSphere Information Server 43

## T

- tier mapping to hardware 44
- tiers and components, IBM InfoSphere 43
- topology
  - hardware 44
  - IBM InfoSphere 43
  - reviewing types 44
- topology and tier mapping, example 45
- troubleshooting tips, PeopleSoft BP-Spreadsheet Add-In 37

## U

- user IDs and passwords, reviewing 51
- user limits
  - modifying (Linux/UNIX) 47
  - reviewing (Sun Solaris) 49
- user registry user IDs, reviewing 51
- users and registries for install, setting up 52
- uvodbc.config file, specifying data source names 82





