

Agile Product Lifecycle Management

What's new in Import and Export

v9.3

E15251-02

July 2009

Copyright and Trademarks

Copyright © 1995, 2009, Oracle and/or its affiliates. All rights reserved.

This software and related documentation are provided under a license agreement containing restrictions on use and disclosure and are protected by intellectual property laws. Except as expressly permitted in your license agreement or allowed by law, you may not use, copy, reproduce, translate, broadcast, modify, license, transmit, distribute, exhibit, perform, publish or display any part, in any form, or by any means. Reverse engineering, disassembly, or decompilation of this software, unless required by law for interoperability, is prohibited.

The information contained herein is subject to change without notice and is not warranted to be error-free. If you find any errors, please report them to us in writing.

If this software or related documentation is delivered to the U.S. Government or anyone licensing it on behalf of the U.S. Government, the following notice is applicable:

U.S. GOVERNMENT RIGHTS

Programs, software, databases, and related documentation and technical data delivered to U.S. Government customers are "commercial computer software" or "commercial technical data" pursuant to the applicable Federal Acquisition Regulation and agency-specific supplemental regulations. As such, the use, duplication, disclosure, modification, and adaptation shall be subject to the restrictions and license terms set forth in the applicable Government contract, and, to the extent applicable by the terms of the Government contract, the additional rights set forth in FAR 52.227-19, Commercial Computer Software License (December 2007). Oracle USA, Inc., 500 Oracle Parkway, Redwood City, CA 94065.

This software is developed for general use in a variety of information management applications. It is not developed or intended for use in any inherently dangerous applications, including applications which may create a risk of personal injury. If you use this software in dangerous applications, then you shall be responsible to take all appropriate fail-safe, backup, redundancy and other measures to ensure the safe use of this software. Oracle Corporation and its affiliates disclaim any liability for any damages caused by use of this software in dangerous applications.

Oracle is a registered trademark of Oracle Corporation and/or its affiliates. Other names may be trademarks of their respective owners.

This software and documentation may provide access to or information on content, products and services from third parties. Oracle Corporation and its affiliates are not responsible for and expressly disclaim all warranties of any kind with respect to third party content, products and services. Oracle Corporation and its affiliates will not be responsible for any loss, costs, or damages incurred due to your access to or use of third party content, products or services.

CONTENTS

Copyright and Trademarks	ii
What's New in Import and Export Modules	5
User Interface Changes in Import Module	5
Icon and Button Changes in Import and Export Modules	6
Accessing the Import Wizard.....	7
The Import Wizard	8
Changes in Import Wizard's Opening Interface.....	8
File Selection and Configuration - Step 1	12
Content Specification Options - Step 2.....	13
Content Selection Options - Step 3	15
Attribute Mapping Selection - Step 4	18
Import Review Definitions Interface - Step 5	20
Import Validation Log.....	21
Import Log	21
Functionality Changes in Import Module	22
New Functionality in Import Module	22
Changed Functionality in Import Module	22
User Interface Changes in Export Module	22
Accessing the Export Wizard.....	22
The Export Wizard	22
Functionality Changes in Export Module.....	27
New Functionality in Export Module	28

Preface

The Agile PLM documentation set includes Adobe® Acrobat PDF files. The [Oracle Technology Network \(OTN\) Web site](http://www.oracle.com/technology/documentation/agile.html) <http://www.oracle.com/technology/documentation/agile.html> contains the latest versions of the Agile PLM PDF files. You can view or download these manuals from the Web site, or you can ask your Agile administrator if there is an Agile PLM Documentation folder available on your network from which you can access the Agile PLM documentation (PDF) files.

Note To read the PDF files, you must use the free Adobe Acrobat Reader version 7.0 or later. This program can be downloaded from the [Adobe Web site](http://www.adobe.com) <http://www.adobe.com>.

The [Oracle Technology Network \(OTN\) Web site](http://www.oracle.com/technology/documentation/agile.html) <http://www.oracle.com/technology/documentation/agile.html> can be accessed through **Help > Manuals** in both Agile Web Client and Agile Java Client. If you need additional assistance or information, please contact [support](http://www.oracle.com/agile/support.html) <http://www.oracle.com/agile/support.html> (<http://www.oracle.com/agile/support.html>) for assistance.

Note Before calling Oracle Support about a problem with an Agile PLM manual, please have the full part number, which is located on the title page.

TTY Access to Oracle Support Services

Oracle provides dedicated Text Telephone (TTY) access to Oracle Support Services within the United States of America 24 hours a day, 7 days a week. For TTY support, call 800.446.2398. Outside the United States, call +1.407.458.2479.

Readme

Any last-minute information about Agile PLM can be found in the Readme file on the [Oracle Technology Network \(OTN\) Web site](http://www.oracle.com/technology/documentation/agile.html) <http://www.oracle.com/technology/documentation/agile.html>

Agile Training Aids

Go to the [Oracle University Web page](http://www.oracle.com/education/chooser/selectcountry_new.html) http://www.oracle.com/education/chooser/selectcountry_new.html for more information on Agile Training offerings.

Accessibility of Code Examples in Documentation

Screen readers may not always correctly read the code examples in this document. The conventions for writing code require that closing braces should appear on an otherwise empty line; however, some screen readers may not always read a line of text that consists solely of a bracket or brace.

Accessibility of Links to External Web Sites in Documentation

This documentation may contain links to Web sites of other companies or organizations that Oracle does not own or control. Oracle neither evaluates nor makes any representations regarding the accessibility of these Web sites.

What's New in Import and Export Modules

This chapter includes the following:

▪ User Interface Changes in Import Module	5
▪ Accessing the Import Wizard	7
▪ The Import Wizard	7
▪ Functionality Changes in Import Module	21
▪ User Interface Changes in Export Module	22
▪ Functionality Changes in Export Module	27

This document provides a summary of UI and functionality changes between Release 9.2x and Release 9.3 of the Agile PLM Import/Export application. Changes, new content, and updates address the redesigned and highly enhanced Release 9.3 Web Client user interfaces. There were no changes in Java Client.

User Interface Changes in Import Module

User interface changes in between Release 9.2x and 9.3 in the two modules include:

User Interface Changes in Import Module

- Accessing the Import Wizard
- The Import Wizard
 - Opening dialog
 - Buttons
 - Preferences settings and options in subsequent steps of the Wizard

User Interface Changes in Export Module:

- Accessing the Export Wizard
- The Export Wizard
 - Opening dialog
 - Buttons
 - Preferences settings and options in subsequent steps of the Wizard
 - Interfaces in file selection, preparation, and export step

Icon and Button Changes in Import and Export Modules

Icons and Buttons in Import Module

This table lists and displays changes in Import module's icons and buttons in Release 9.2.x and Release 9.3.

Import Step	9.2.x Buttons	9.3 Equivalent
Accessing the Wizard	Tools See Accessing the Import Wizard on page 7	Tools See Accessing the Import Wizard on page 7
Step 1 Input selection	OK  in file Configuration dialog	Removed in 9.3
Step 2 Content specification	No change	No change
Step 3 Content option selection	No change	No change
Step 4 Attribute/ Mapping selection	Finished 	
Step 5 Review import settings	No change	No change
Validation Log/ Summary Report	Restart  Done 	Import another File  Close 
Import Log/ Summary Report	Same as Validation Log/ Summary Report	Same as Validation Log/ Summary Report
Specify Preference Settings	OK  Cancel 	Save  Close 
Throughout the Wizard	Details 	Details 

Icons and Buttons in Export Module

This table lists and displays changes in Export module's icons and buttons in Release 9.2.x and Release 9.3.

Export Step	9.2.x Buttons	9.3 Equivalent
Accessing the Wizard	Tools See Accessing the Import Wizard on page 7	Tools See Accessing the Import Wizard on page 7
Add objects	OK  in Add Objects	Removed in 9.3
Throughout the Wizard	Exit 	Cancel 
Throughout the Wizard	Details 	Details 

Accessing the Import Wizard

Access to the Import Wizard in Release 9.3 and Release 9.2x is from the **Tools** menu. However, the **Tools** button and its location on the tool bar are changed. The following screen shots show the change in appearance and location.

Figure 1: Release 9.2x Tool bar

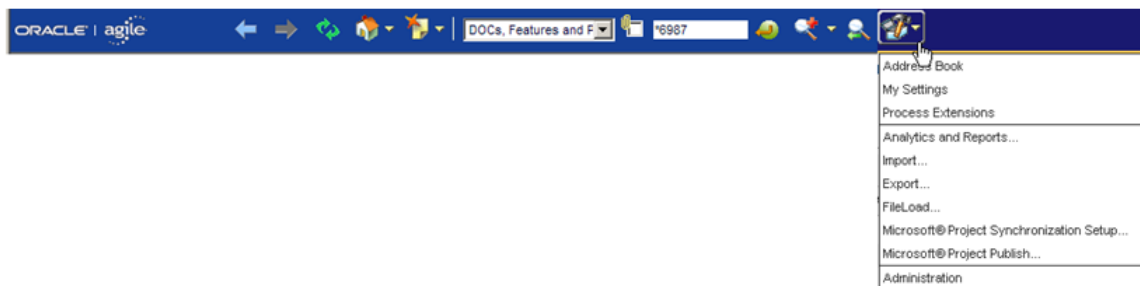
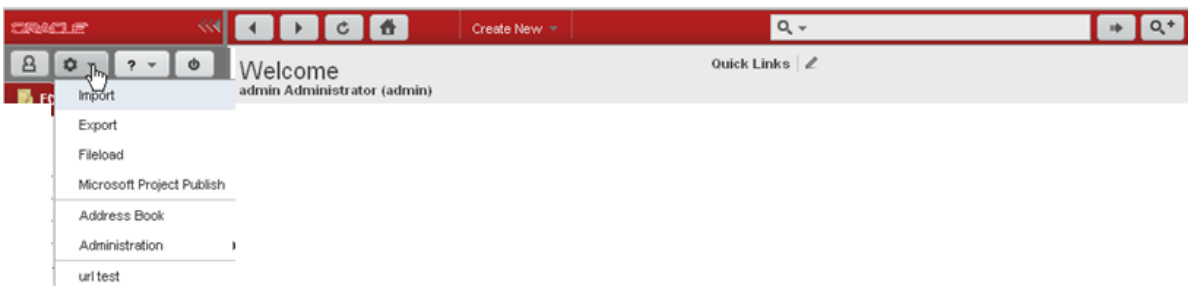

Figure 2: Release 9.3 Tool bar

The Import Wizard

The Import Wizard has a separate dialog and based on the extension of the selected file options are displayed automatically. The UI changes in the different steps of the import process appear below.

Changes in Import Wizard's Opening Interface

In Release 9.2x, Import Wizard steps were shown in the left pane, the Import Wizard opened in the right pane and you could specify configurations before or after selecting the import file.

Figure 3: Release 9.2x Import Wizard interface

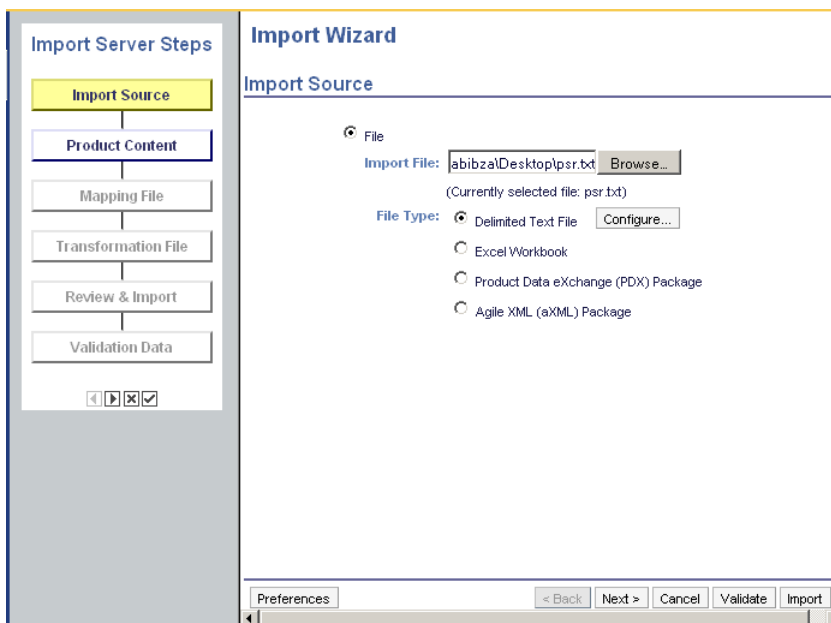

In Release 9.3, the Import Wizard opens in its own dialog and file type is specified after selecting the import file. Options for the selected file type are automatically displayed by the Wizard. The UI also displays the Import Wizard steps in the dialog itself. The name and functions of buttons remain the same. However, their appearance is slightly modified.

Figure 4: Release 9.3 Import Wizard interface (dialog box)

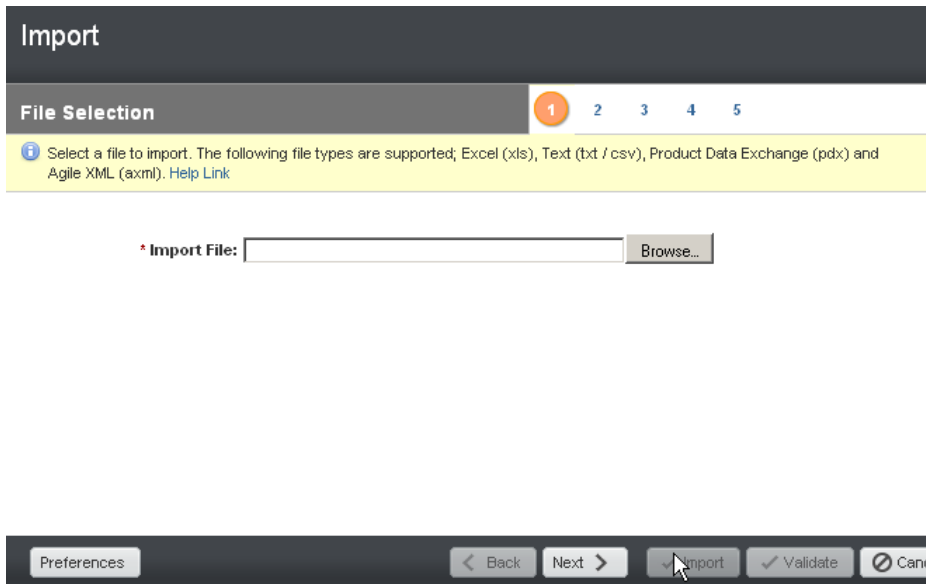

Import Preference Settings

In Release 9.2x, the dialog was called **Specify Preference Settings**, options were accessed using a drop down menu, and a **Persist preference settings to be shared by other users** appeared in the top left portion of the dialog.

Figure 5: Release 9.2x Preference settings dialog

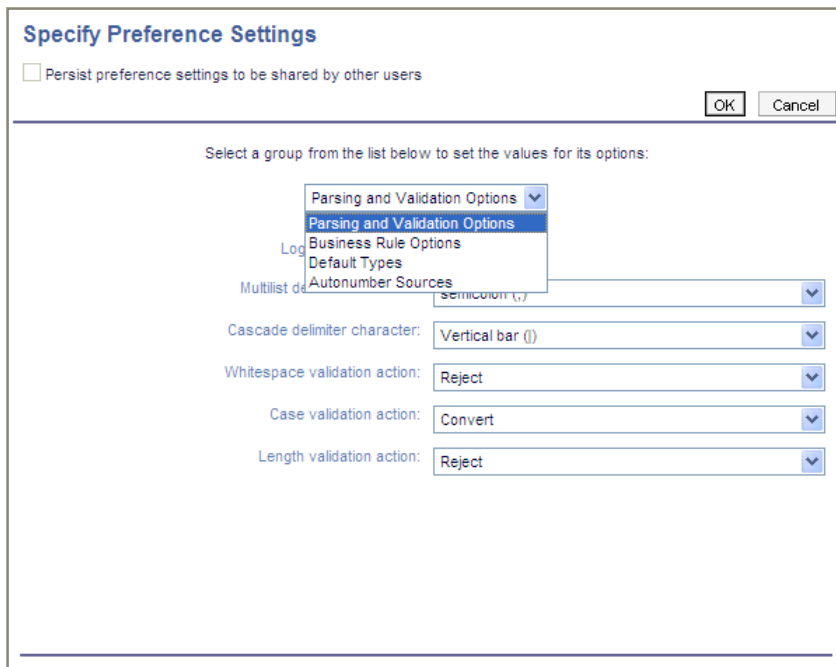

In Release 9.3, this dialog is called **Import Preference** and appears in a menu bar, and the **Persist preference settings to be shared by** is located in the lower left corner. The **OK** and **Cancel** buttons are replaced with **Save** and **Close**. For other changes in icons and buttons, see [Icons and Buttons in Import Module](#) on page 6.

Figure 6: Release 9.3 Preference settings dialog

Import Preference

Parsing and Validation Business Rule Default Types Autonumber Sources

Log Transformations: ☒

Multilist Delimiter Character: semicolon (;)

Cascade Delimiter Character: Vertical bar (|)

Whitespace Validation Action: Reject

Case Validation Action: Convert

Length Validation Action: Reject

☐ Persist preference settings to be shared by

Save Close

File Selection and Configuration - Step 1

In Release 9.2x, to configure the selected file, you had to specify file type and then press the **Configure** button.

Figure 7: Release 9.2x Input file configuration interface

Import Wizard

Import Source

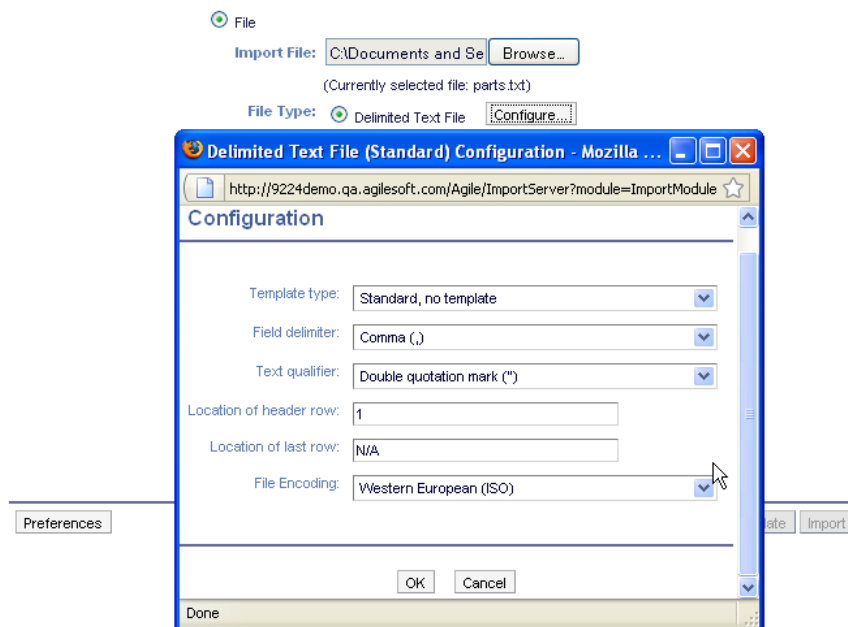

In Release 9.3, the configuration options are automatically displayed based on the selected file type. The configuration options do not appear when you select PDX or aXML files.

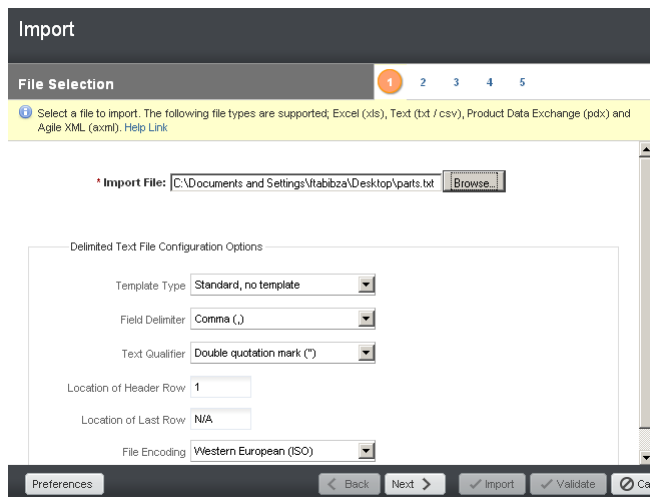
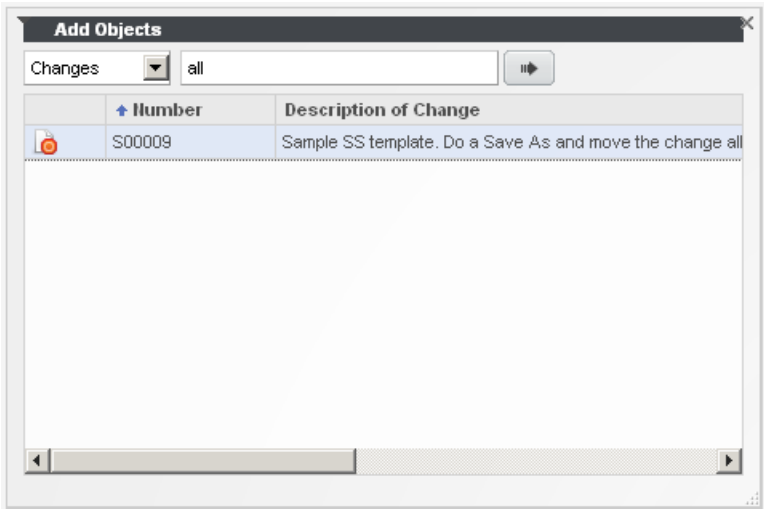

Figure 8: Release 9.3 Add Object dialog

Content Specification Options - Step 2

In Release 9.2x, regardless of the selected file type (Text, aXML, PDX), all options were listed in a single column and you could not collapse or expand the listed options. Although there are no changes in functionality and actions of navigation and other buttons, they look slightly different. The change between the two releases is in the organization and appearance of the options.

Figure 9: 9.2x Content specifications interface

Import Wizard

Select Contents to Import

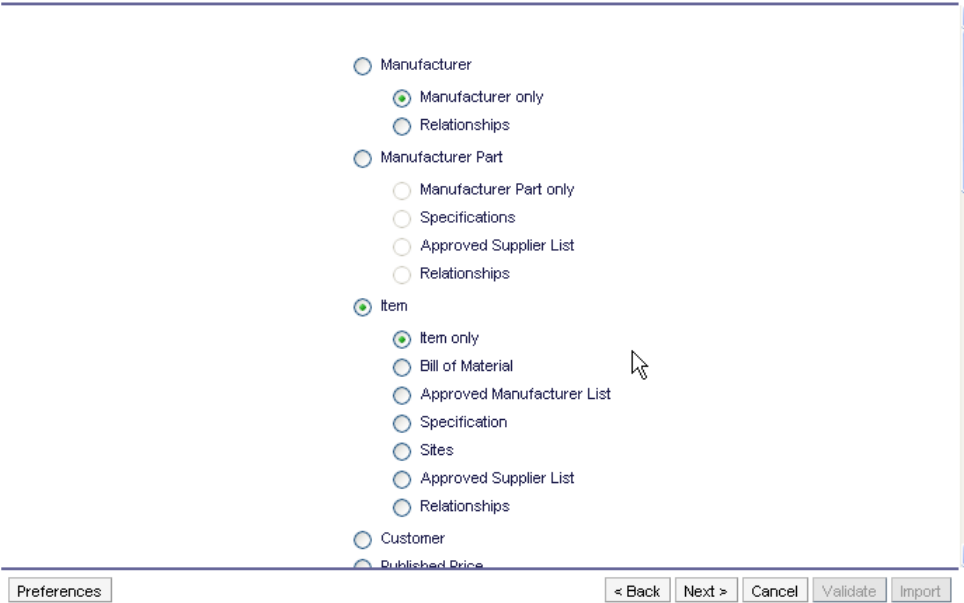

In Release 9.3, options are reorganized to facilitate content specification and selection. The selected file type impacts the list of options. This step provides two listings based on the selected file type. One lists options for Delimited text files and one for aXML and PDX files. You can expand and collapse available options for a given class. When expanded, they are listed in multiple columns to expedite selection.

Figure 10: 9.3 Content specification dialog for Delimited Text files

Equation 1: 9.3 Content specification dialog for aXML and PDX files

Content Selection Options - Step 3

In Release 9.2x, the Wizard provided two interfaces to define/select attribute mapping and perform/skip data transformation. Task names are slightly different, but functionality remains the same in the two releases.

Figure 11: Release 9.2x Define attribute mapping interface

Figure 12: Release 9.2x Transformation selection interface

In Release 9.3, data mapping and data transformation tasks use a single interface. The process is streamlined and is more convenient.

Figure 13: Release 9.3 Data mapping and data transformation dialog

Import

Select Content Options 1 2 **3** 4 5

i Select a mapping and data transformation method. If you are importing Item or Price content specify whether or not a Change Order is required for modifications. [Help Link](#)

▼ Data Mapping

☒ Define attribute mapping in next step

☐ Use a saved mapping file

▼ Data Transformation

☒ No transformations are necessary

☐ Use a saved transformation file

[Download transformation template](#)

Attribute Mapping Selection - Step 4

In Release 9.2x, to get to this dialog, it was necessary to click **Edit Chosen Mapping** in [Content Selection Option - Step 3](#) and click the **Finished** button to advance to the next step.

Figure 14: Release 9.2x Attribute mapping interface

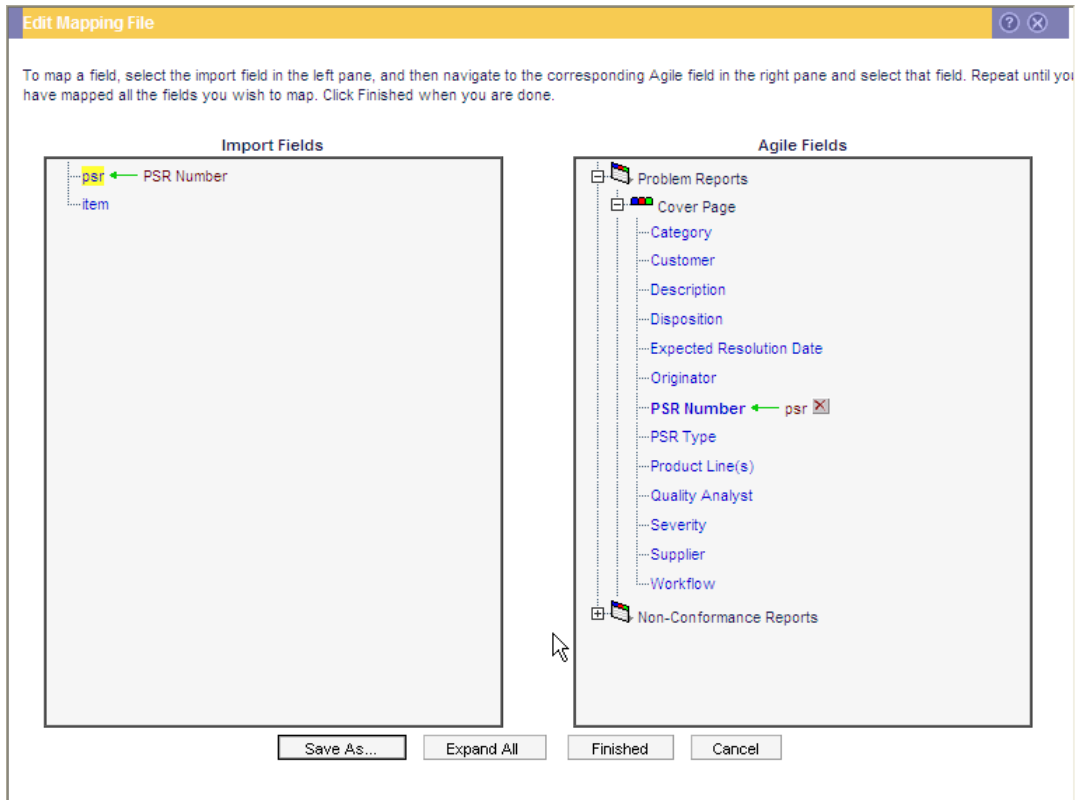

In Release 9.3, this dialog appears immediately after clicking the **Next** button in [Content Selection Option - Step 3](#). The equivalent of the Finished button in Release 9.3 is Next and navigation buttons appear in the dialog which is not the case in Release 9.2x.

Figure 15: Release 9.3 Attribute mapping interface (dialog)

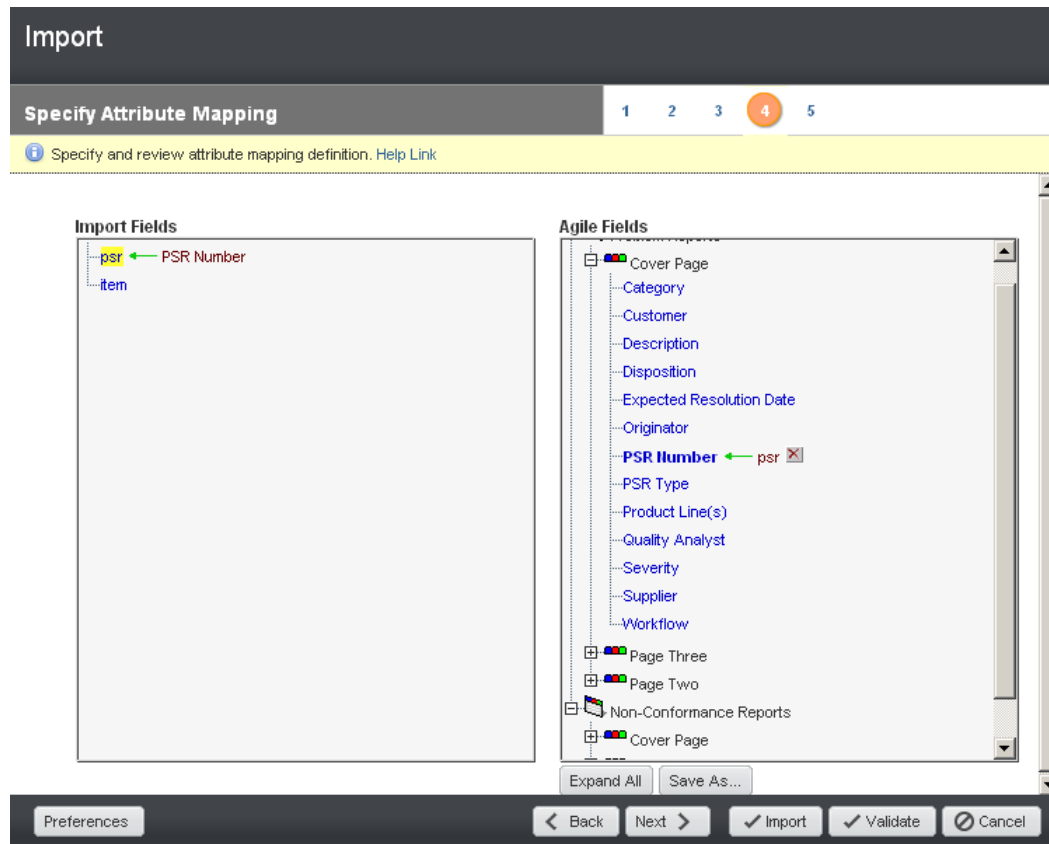

Import Review Definitions Interface - Step 5

In Release 9.2x, the organization of options was linear, similar to [Content Specification Options - Step 2](#) on page 13. Tasks, buttons, and functionalities remain the same.

Figure 16: Release 9.2x Settings review interface

Import Wizard

Review Settings and Begin Import

Import Source:	Local File
Import Source Format:	Delimited Text File (Standard)
Import Source File:	psr.txt
Import Contents:	PSR
Mapping File:	User edited map
Transformation Definition File:	No transformation file selected

Preferences

Parsing and Validation Options

Log transformations:	true
Multilist delimiter character:	;
Cascade delimiter character:	
Whitespace validation action:	Reject
Case validation action:	Convert
Length validation action:	Reject

Preferences < Back Next > Cancel Validate Import

In Release 9.3, options are reorganized to facilitate content specification. You can expand or collapse available options for easier access.

Figure 17: Release 9.3 Settings review interface

Import

Review Import Definition 1 2 3 4 5

Review the summary of your import definition. You can validate your definition to understand what import issues may exist.
[Help Link](#)

▼ File Information
 Import Source: Local File
 Import Source Format: Delimited Text File (Standard)
 Import Source File: psr.txt
 Import Contents: PSR
 Mapping File: User edited map
 Transformation Definition File: No transformation file selected

► Parsing and Validation
 ► Business Rule
 ► Default Types
 ► Autonumber Sources

Preferences < Back Next > ✓ Import ✓ Validate ⌂ Cancel

Import Validation Log

There were no functionality changes in Release 9.2x and Release 9.3. In Release 9.2x, the Message summary was included in the summary report and some button names were different. See [Icons and Buttons in Import Module](#) on page 6.

In Release 9.3, the organization of the report is greatly improved. The Message summary is removed and you can expand and collapse the reports to select what you want to view.

Import Log

There are no tasks or functionalities associated with the import log report. Basic information is the same in both releases. Button names have changed. See [Icons and Buttons in Import Module](#) on page 6.

In Release 9.3, you can expand or collapse the output results and messages. For changes in buttons, see [Icons and Buttons in Import Module](#) on page 6.

Functionality Changes in Import Module

New functionalities in the Import module (Wizard) include new options in setting Preferences and in the behavior of the "description" of an "item" during import. The new features and changes are described in the following paragraphs.

New Functionality in Import Module

The following features were introduced in 9.3:

- **Selective Removal of BOM/AML rows** — A new option called *Selective Remove* was added in Import wizard's *Multi Row Update Behavior* preference. When you select this option, Import can selectively remove BOM or AML rows. In *Agile PLM Import/Export Guide*, see Multi Row Update Mode.
- **Item description behavior during import** — Release 9.3 supports an additional behavior for the description of imported items in Redline or Authoring modes when a released version *is* or *is not* associated with the item. In *Agile PLM Import/Export Guide*, see Behavior of the Description of Items During Import.

Changed Functionality in Import Module

Not applicable

User Interface Changes in Export Module

User interface changes in the Export module are:

- Accessing the Export Wizard
- The Export Wizard dialog, buttons, and Preferences settings
- Interfaces in file selection, preparation, and export steps
- Enhanced functionality to search and select export data

Accessing the Export Wizard

For differences between Release 9.2x and 9.3, see [Accessing the Import Wizard](#) on page 7.

The Export Wizard

In Release 9.3, the Export Wizard opens in its own dialog and the *System Default Filter* appears to provide more visibility to what the export defaults are.

Changes in Export Wizard's Opening Interface

In Release 9.2x, the Export Wizard opened in the right pane and navigation buttons appeared in the top right hand portion of the pane. There was a **Table Format** check box to specify export format for cover page (and P2 and P3) data extracted on a single line in Excel or CSV formats, with a single header and a single data row. To cancel or exit the Wizard, you selected the **Exit** button.

Figure 18: 9.2x Export Wizard's opening interface

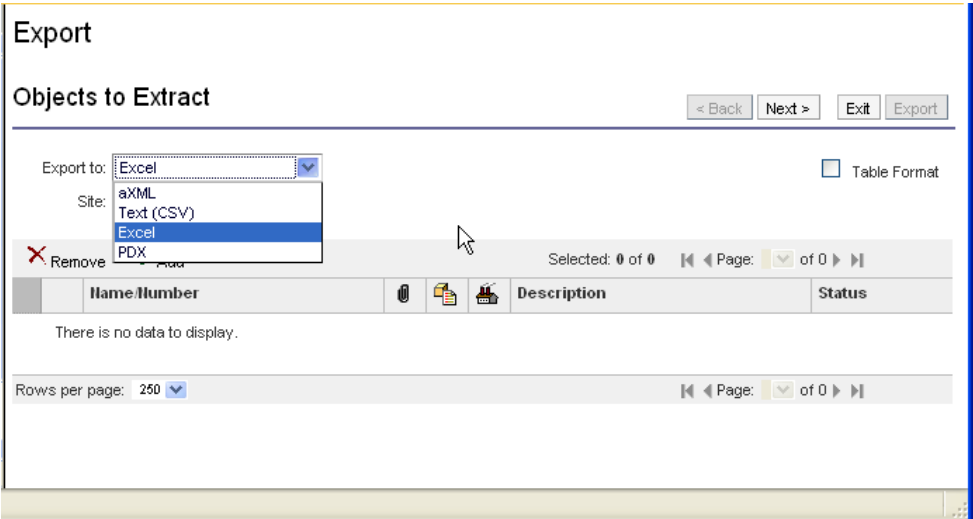

In Release 9.3, the Export Wizard opens in its own dialog. Navigation buttons appear in the bottom segment of the dialog. The **Table Format** check box is replaced with **Simple text (csv)** and **Simple excel (xls)**. While functionality of navigation buttons remains the same, **Exit** button is replaced with the **Cancel** button. See [Icons and Buttons in Export Module](#) on page 6.

Figure 19: 9.3 Export Wizard's opening interface

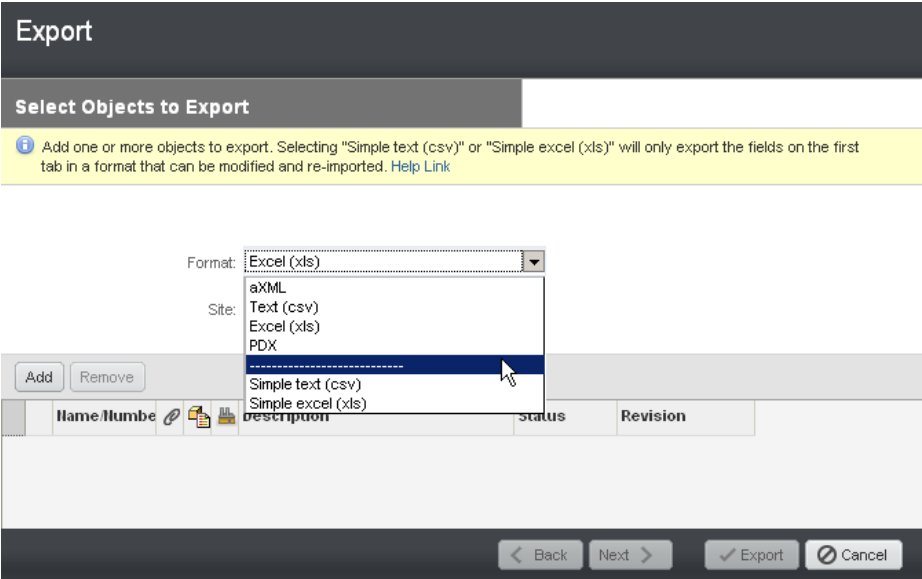

Adding Objects - Step 1

In Release 9.2x, three options were provided to search and select content to export. Navigation buttons in this interface were **OK** and **Cancel**. Once the objects were found, you moved them to **Selected** column for export. These are changed in Release 9.3.

Figure 20: Release 9.2x Selecting export objects interface

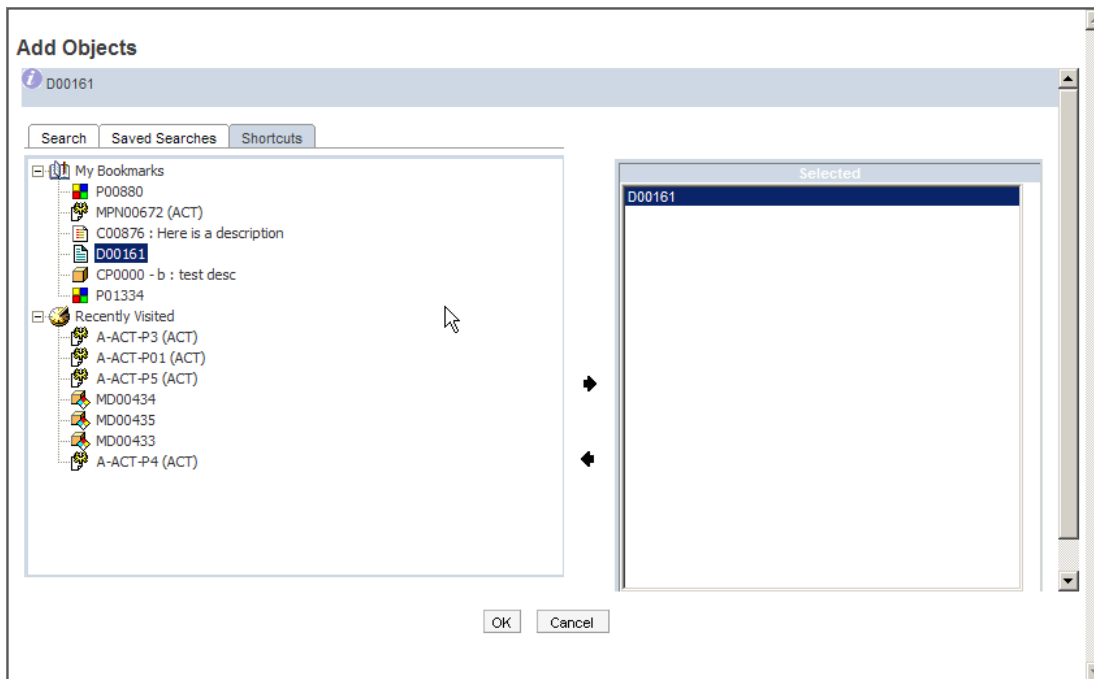

In Release 9.3, the selected object is listed in Add Objects dialog and you simply double click on the object of interest. In addition, you can execute a search in the Web Client to make the selection, launch the Export Wizard, proceed to next step, and complete the process. For more information, see [Functionality Changes in Export Module](#) on page 21.

Figure 21: Release 9.3 Selecting export objects interface

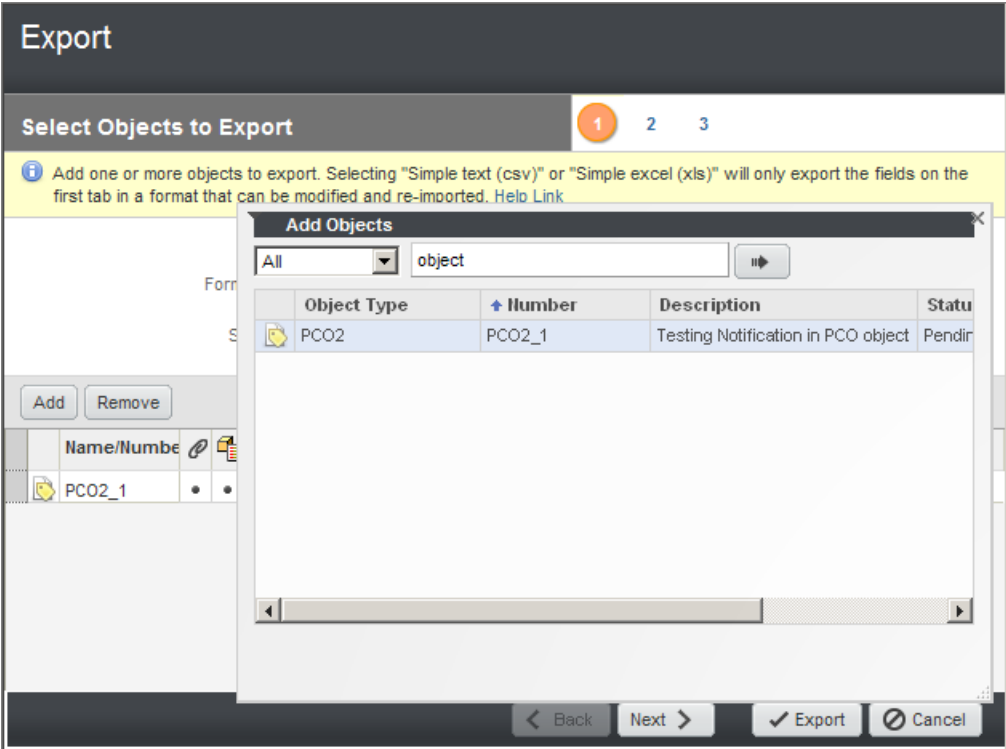

Export Filter Selection - Step 2

Although the **System Default Filter** was supported in Release 9.2x, it was not displayed in the filter selection step to inform you of available options for the selected object.

Figure 22: Release 9.2x Export filter selection interface

In Release 9.3x, the **System Default Filter** is displayed in the filter selection step and displays options for the selected object. The **Exit** button is replaced with the **Cancel** button.

Figure 23: Release 9.3 Export filter selection interface

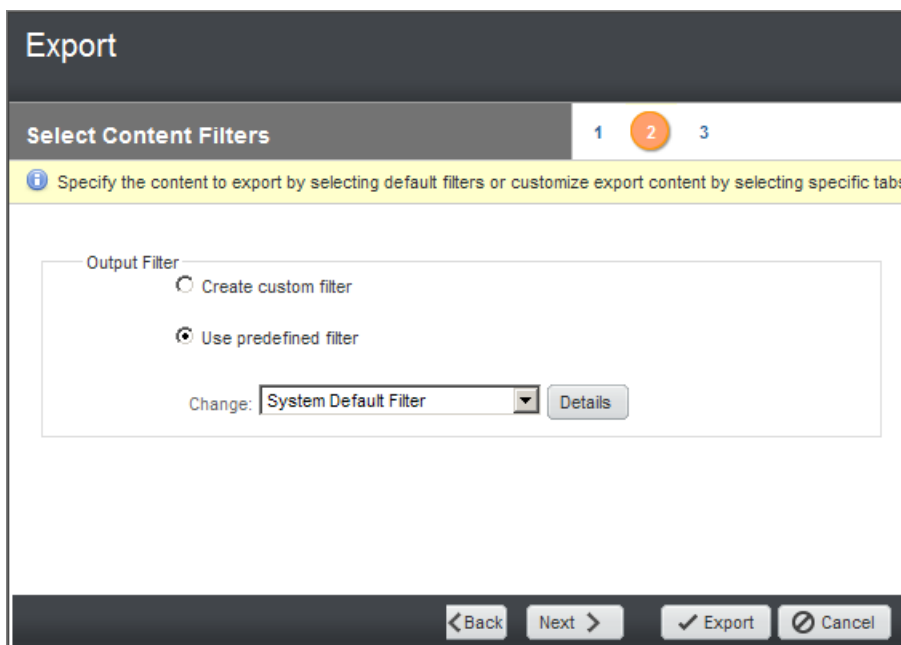
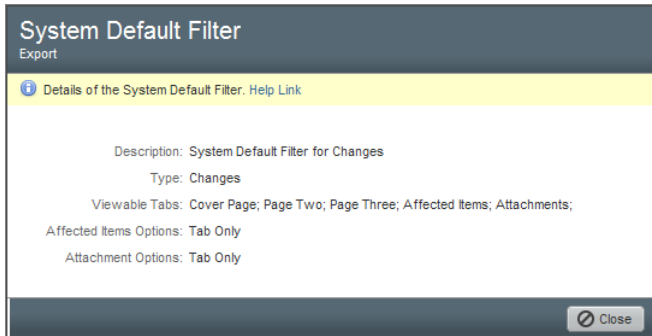

Figure 24: Release 9.3 System Default Filter

Export Properties Specification - Step 3

There are no functionality differences between Release 9.2x and Release 9.3. The differences are in appearance and interface names. In Release 9.3, The **Define Header** title that appeared in Release 9.2x is replaced with **Specify Export Properties** and the Export Wizard step (**Step 3**) is displayed in the dialog.

Functionality Changes in Export Module

In Release 9.3, you can execute a search (quick search, basic or parametric search, saved search, and so on), select the rows in the search results table, and click on the new option called **Export Objects** in Web Client's **More** menu. The Agile PLM will then launch the Export Wizard with all the selected objects added by default and you can proceed to next step on the export wizard and complete the process.

- On the search results table, if you did not make any selections, but clicked on this option, Agile PLM, it will add all rows from search results to the Export Wizard.
- You can select a particular class to search and find the export objects more quickly.
- You can select a table's rows, copy them, launch Export Wizard, paste the copied rows, and continue with the export process.

Note There is no paste action supported by Agile PLM, but you can do it using keyboard shortcut Ctrl+V).

- When you select aXML or PDX formats and choose **Create Custom Filter** option in step 2, the Export Wizard will apply the iterative mode in step 3. In this mode, step 3 is repeated for applicable object types that are added for export.

Other related information includes:

Change Controlled Attribute — A user with administrator privileges can set this option in the Java Client to specify whether a given *item attribute* is *change controlled* or not. Once set, a user in the Web Client can track *Item Attribute Values by Change* (ECO or MCO). This option has no procedural or UI impacts on this Guide. It only adds additional exported values when changes are exported to aXML with their Redline information.

Agile aXML schema definition — This release documents the key components of the Agile aXML schema for exporting data. This information appears in Agile PLM Import/Export Guide in an appendix called The Agile aXML Schema for Exporting Data.

New Functionality in Export Module

Not applicable