



# **Agile PLM Business Intelligence**

## **Data Reference Manual**

V 3.1.2

Part No. E15849-01

October 2009

# Copyright and Trademarks

*Copyright © 1995, 2009, Oracle. All rights reserved.*

The Programs (which include both the software and documentation) contain proprietary information; they are provided under a license agreement containing restrictions on use and disclosure and are also protected by copyright, patent, and other intellectual and industrial property laws. Reverse engineering, disassembly, or decompilation of the Programs, except to the extent required to obtain interoperability with other independently created software or as specified by law, is prohibited.

The information contained in this document is subject to change without notice. If you find any problems in the documentation, please report them to us in writing. This document is not warranted to be error-free. Except as may be expressly permitted in your license agreement for these Programs, no part of these Programs may be reproduced or transmitted in any form or by any means, electronic or mechanical, for any purpose.

If the Programs are delivered to the United States Government or anyone licensing or using the Programs on behalf of the United States Government, the following notice is applicable:

U.S. GOVERNMENT RIGHTS Programs, software, databases, and related documentation and technical data delivered to U.S. Government customers are "commercial computer software" or "commercial technical data" pursuant to the applicable Federal Acquisition Regulation and agency-specific supplemental regulations. As such, use, duplication, disclosure, modification, and adaptation of the Programs, including documentation and technical data, shall be subject to the licensing restrictions set forth in the applicable Oracle license agreement, and, to the extent applicable, the additional rights set forth in FAR 52.227-19, Commercial Computer Software--Restricted Rights (June 1987). Oracle USA, Inc., 500 Oracle Parkway, Redwood City, CA 94065.

The Programs are not intended for use in any nuclear, aviation, mass transit, medical, or other inherently dangerous applications. It shall be the licensee's responsibility to take all appropriate fail-safe, backup, redundancy and other measures to ensure the safe use of such applications if the Programs are used for such purposes, and we disclaim liability for any damages caused by such use of the Programs.

Oracle and Agile are registered trademarks of Oracle Corporation and/or its affiliates. Other names may be trademarks of their respective owners.

The Programs may provide links to Web sites and access to content, products, and services from third parties. Oracle is not responsible for the availability of, or any content provided on, third-party Web sites. You bear all risks associated with the use of such content. If you choose to purchase any products or services from a third party, the relationship is directly between you and the third party. Oracle is not responsible for: (a) the quality of third-party products or services; or (b) fulfilling any of the terms of the agreement with the third party, including delivery of products or services and warranty obligations related to purchased products or services. Oracle is not responsible for any loss or damage of any sort that you may incur from dealing with any third party.



# CONTENTS

---

Copyright and Trademarks .....	i
<b>Introduction.....</b>	<b>1</b>
Acronyms.....	1
Naming Conventions.....	2
Table Name .....	2
Columns .....	3
<b>Data Model .....</b>	<b>5</b>
Entity-Relationship Diagrams.....	6
Problem Reports .....	6
NCR Dimensional Model .....	9
CAPA Dimensional Model.....	12
Audit Dimensional Model.....	15
Engineering Change Order .....	18
Engineering Change Request.....	24
Item .....	29
Manufacturer Change Order .....	36
Stop Ship .....	41
ETL Control Entities.....	47
User Defined Extensions .....	47
User Defined Columns In Fact Tables.....	47
User Defined Columns In Dimension Tables .....	49
User Defined Dimension Tables .....	49
User Defined Bridge Tables.....	49
Fact Entities .....	50
Data Entities .....	52
Dimension Entities.....	54
Bridge Entities .....	82
Table Columns.....	96



BI_DATA_DICTIONARY .....	96
BRIDGE_CTL.....	97
CLASS_INFO_D.....	97
CUSTOMER_D.....	98
DOC_CATEGORY_D.....	99
DOC_CONF_MGMT_1_D .....	100
DOC_CONF_MGMT_2_D .....	100
DOC_CONF_MGMT_3_B.....	101
DOC_CONF_MGMT_3_D .....	102
DOC_ERP_1_D.....	104
DOC_ERP_2_D.....	104
DOC_ERP_3_B .....	105
DOC_ERP_3_D.....	106
DOC_MANUF_1_D .....	106
DOC_MANUF_2_D .....	107
DOC_MANUF_3_B .....	108
DOC_MANUF_3_D.....	109
DOC_PROD_ENG_1_D.....	111
DOC_PROD_ENG_2_D.....	111
DOC_PROD_ENG_3_B.....	112
DOC_PROD_ENG_3_D.....	113
DOC_TYPE_D.....	113
ETL_PARAMETER .....	114
ETL_RUN_INFO .....	115
EVENT_TYPE_D .....	115
FLAG_D.....	115
INT_ORGANIZATION_D .....	116
ITEM_ASSEMBLY_RATING_D.....	117
ITEM_CATEGORY_D.....	118
ITEM_COMMODITY_1_D .....	118
ITEM_COMMODITY_2_D .....	119
ITEM_COMMODITY_3_B .....	120
ITEM_COMMODITY_3_D .....	121
ITEM_COMMODITY_D.....	121
ITEM_COMP_ENG_1_D .....	123
ITEM_COMP_ENG_2_D .....	123
ITEM_COMP_ENG_3_B.....	124
ITEM_COMP_ENG_3_D .....	125
ITEM_COMPLIANCE_1_D.....	125
ITEM_COMPLIANCE_2_D.....	126
ITEM_COMPLIANCE_3_B.....	127
ITEM_COMPLIANCE_3_D.....	128
ITEM_COMPLIANCY_D.....	129
ITEM_COMPONENT_ENGINEER_D.....	129
ITEM_COST_RATING_D .....	130
ITEM_CUST_SUPP_1_D .....	132
ITEM_CUST_SUPP_2_D .....	132
ITEM_CUST_SUPP_3_B.....	133
ITEM_CUST_SUPP_3_D .....	134
ITEM_D.....	134
ITEM_ERP_1_D .....	135

ITEM_ERP_2_D .....	136
ITEM_ERP_3_B .....	137
ITEM_ERP_3_D .....	137
ITEM_F.....	138
ITEM_FAILURE_MODE_D.....	159
ITEM_LIFECYCLE_RATING_D.....	159
ITEM_LIFECYCLE_STATE_D .....	160
ITEM_MFR_PART_DATA .....	161
ITEM_MFR_PART_PREFER_STATUS_D .....	162
ITEM_MFR_PART_USRDEF_ML00_B.....	163
ITEM_MFR_PART_USRDEF_ML01_B.....	164
ITEM_MFR_PART_USRDEF_ML02_B.....	164
ITEM_MFR_PART_USRDEF_ML03_B.....	164
ITEM_MFR_PART_USRDEF_ML04_B.....	165
ITEM_PART_FAMILY_D.....	165
ITEM_PERFORMANCE_RATING_D.....	166
ITEM_PROD_ENG_1_D.....	167
ITEM_PROD_ENG_2_D.....	168
ITEM_PROD_ENG_3_B.....	168
ITEM_PROD_ENG_3_D.....	169
ITEM_PRODUCTLINE_B.....	170
ITEM_PRODUCTLINE_D .....	170
ITEM_RELIABILITY_RATING_D .....	171
ITEM_REV_D .....	172
ITEM_SIZE_D.....	173
ITEM_SUPPLIER_B .....	173
ITEM_TLA_D.....	174
ITEM_TYPE_D.....	174
MANUFACTURER_D .....	175
MDS_LISTDIM_CTL.....	176
MFR_COMPLIANCE_D .....	176
MFR_COUNTRY_D .....	177
MFR_LIFECYCLE_PHASE_D .....	177
MFR_LOCATION_D .....	179
MFR_PART_ASSEMBLY_RATE_D .....	179
MFR_PART_COMMODITY_1_D.....	180
MFR_PART_COMMODITY_2_D.....	182
MFR_PART_COMMODITY_3_B.....	182
MFR_PART_COMMODITY_3_D.....	183
MFR_PART_COMP_ENG_1_D.....	185
MFR_PART_COMP_ENG_2_D.....	185
MFR_PART_COMP_ENG_3_B.....	186
MFR_PART_COMP_ENG_3_D.....	189
MFR_PART_COMP_ENG_D.....	189
MFR_PART_COMPLIANCE_1_D.....	190
MFR_PART_COMPLIANCE_2_D.....	192
MFR_PART_COMPLIANCE_3_B.....	192
MFR_PART_COMPLIANCE_3_D.....	193
MFR_PART_COMPLIANCE_D .....	194
MFR_PART_COST_RATE_D.....	195
MFR_PART_F.....	195

MFR_PART_LIFECYCLE_PHASE_D.....	209
MFR_PART_LIFECYCLE_RATE_D.....	209
MFR_PART_PARTFAMILY_D.....	210
MFR_PART_PERF_RATE_D.....	211
MFR_PART_RELIABILITY_RATE_D.....	212
MFR_PART_SUPPLIER_B.....	212
MFR_PART_TYPE_D.....	213
MFR_QMS_STANDARD_B.....	214
MFR_QMS_STANDARD_D.....	214
MFR_REGION_B.....	215
MFR_REGION_D.....	216
MFR_SIZE_D.....	216
MFR_STATE_D.....	217
MFR_TYPE_D.....	218
PC_ECO_CATEGORY_D.....	218
PC_ECO_CUSTOMER_B.....	219
PC_ECO_F.....	219
PC_ECO_FIELD_D.....	230
PC_ECO_FINISHEDGOODS_D.....	231
PC_ECO_FUNCTION_D.....	231
PC_ECO_ITEM_DATA.....	232
PC_ECO_ITEM_PRODUCTLINE_B.....	238
PC_ECO_MANUF_OWNER_B.....	240
PC_ECO_MFRLOCIMPACT_B.....	240
PC_ECO_MFRLOCIMPACT_D.....	241
PC_ECO_ONORDER_D.....	242
PC_ECO_PRGTASK_B.....	242
PC_ECO_PRGTASK_D.....	243
PC_ECO_PRIORITY_D.....	243
PC_ECO_PRODUCTLINE_B.....	245
PC_ECO_PROGRAM_B.....	245
PC_ECO_PROGRAM_D.....	246
PC_ECO_QUALITY_OWNER_B.....	246
PC_ECO_REASON_CODE_D.....	247
PC_ECO_REGTYPE_D.....	247
PC_ECO_SALESREGIMPACT_B.....	248
PC_ECO_SALESREGIMPACT_D.....	249
PC_ECO_SC_OWNER_B.....	250
PC_ECO_SEVFINIMPACT_D.....	250
PC_ECO_SIGNOFF_B.....	251
PC_ECO_SIGNOFF_DATA.....	251
PC_ECO_STOCK_D.....	253
PC_ECO_SUPPLIER_B.....	253
PC_ECO_TYPE_D.....	254
PC_ECO_USRDEF_ML00_B.....	254
PC_ECO_USRDEF_ML01_B.....	255
PC_ECO_USRDEF_ML02_B.....	255
PC_ECO_USRDEF_ML03_B.....	256
PC_ECO_USRDEF_ML04_B.....	256
PC_ECO_WIP_D.....	257
PC_ECO_WORKFLOW_D.....	257

PC_ECO_WORKFLOW_DETAIL_DATA .....	258
PC_ECR_CATEGORY_D.....	259
PC_ECR_CUSTOMER_B .....	261
PC_ECR_F.....	261
PC_ECR_FIELD_D.....	273
PC_ECR_FINISHEDGOODS_D.....	273
PC_ECR_FUNCTION_D .....	274
PC_ECR_IDEA_TYPE_D .....	275
PC_ECR_ITEM_DATA .....	275
PC_ECR_ITEM_PRODUCTLINE_B .....	283
PC_ECR_MANUF_OWNER_B.....	283
PC_ECR_MFRLOCIMPACT_B.....	284
PC_ECR_MFRLOCIMPACT_D .....	284
PC_ECR_ONORDER_D .....	285
PC_ECR_PRGTASK_B.....	286
PC_ECR_PRGTASK_D .....	286
PC_ECR_PRIORITY_D.....	287
PC_ECR_PRODUCTLINE_B.....	288
PC_ECR_PROGRAM_B .....	289
PC_ECR_PROGRAM_D .....	289
PC_ECR_QUALITY_OWNER_B.....	290
PC_ECR_REASON_CODE_D .....	290
PC_ECR_REGTYPE_D.....	291
PC_ECR_REQ_PART_TYPE_D.....	292
PC_ECR_SALESREGIMPACT_B .....	292
PC_ECR_SALESREGIMPACT_D .....	293
PC_ECR_SC_OWNER_B.....	294
PC_ECR_SEVFINIMPACT_D.....	295
PC_ECR_SIGNOFF_B .....	295
PC_ECR_SIGNOFF_DATA.....	297
PC_ECR_STOCK_D.....	298
PC_ECR_SUPPLIER_B .....	299
PC_ECR_TYPE_D.....	299
PC_ECR_USRDEF_ML00_B .....	300
PC_ECR_USRDEF_ML01_B .....	300
PC_ECR_USRDEF_ML02_B .....	301
PC_ECR_USRDEF_ML03_B .....	301
PC_ECR_USRDEF_ML04_B .....	301
PC_ECR_WIP_D .....	302
PC_ECR_WORKFLOW_D.....	302
PC_ECR_WORKFLOW_DETAIL_DATA.....	303
PC_LOCATION_D.....	305
PC_MCO_CATEGORY_D .....	305
PC_MCO_CUSTOMER_B .....	306
PC_MCO_F .....	306
PC_MCO_FIELD_D.....	316
PC_MCO_FINISHEDGOODS_D.....	317
PC_MCO_FUNCTION_D .....	319
PC_MCO_ITEM_DATA .....	319
PC_MCO_ITEM_PRODUCTLINE_B.....	326
PC_MCO_MANUF_OWNER_B .....	326

PC_MCO_MFRLOCIMPACT_B.....	327
PC_MCO_MFRLOCIMPACT_D .....	328
PC_MCO_ONORDER_D .....	328
PC_MCO_PRGTASK_B.....	329
PC_MCO_PRGTASK_D .....	330
PC_MCO_PRIORITY_D.....	330
PC_MCO_PRODUCTLINE_B .....	331
PC_MCO_PROGRAM_B .....	331
PC_MCO_PROGRAM_D .....	332
PC_MCO_QUALITY_OWNER_B .....	333
PC_MCO_REASON_CODE_D .....	333
PC_MCO_REGTYPE_D.....	334
PC_MCO_SALESREGIMPACT_B .....	334
PC_MCO_SALESREGIMPACT_D .....	335
PC_MCO_SC_OWNER_B .....	336
PC_MCO_SEVFINIMPACT_D.....	336
PC_MCO_SIGNOFF_B.....	337
PC_MCO_SIGNOFF_DATA.....	338
PC_MCO_STOCK_D.....	339
PC_MCO_SUPPLIER_B.....	340
PC_MCO_TYPE_D .....	340
PC_MCO_USRDEF_ML00_B.....	341
PC_MCO_USRDEF_ML01_B.....	341
PC_MCO_USRDEF_ML02_B.....	342
PC_MCO_USRDEF_ML03_B.....	342
PC_MCO_USRDEF_ML04_B.....	342
PC_MCO_WIP_D .....	343
PC_MCO_WORKFLOW_D .....	344
PC_MCO_WORKFLOW_DETAIL_DATA.....	344
PC_PRODUCTLINE_D.....	346
PC_SS_CATEGORY_D .....	346
PC_SS_CUSTOMER_B.....	347
PC_SS_F.....	348
PC_SS_FIELD_D .....	358
PC_SS_FINISHEDGOODS_D.....	359
PC_SS_FUNCTION_D.....	359
PC_SS_ITEM_DATA.....	360
PC_SS_ITEM_PRODUCTLINE_B .....	366
PC_SS_MANUF_OWNER_B.....	367
PC_SS_MFRLOCIMPACT_B.....	367
PC_SS_MFRLOCIMPACT_D.....	368
PC_SS_ONORDER_D .....	369
PC_SS_PRGTASK_B.....	371
PC_SS_PRGTASK_D.....	371
PC_SS_PRIORITY_D .....	372
PC_SS_PRODUCTLINE_B .....	372
PC_SS_PROGRAM_B.....	373
PC_SS_PROGRAM_D .....	374
PC_SS_QUALITY_OWNER_B.....	374
PC_SS_REASON_CODE_D.....	375
PC_SS_REGTYPE_D .....	375

PC_SS_SALESREGIMPACT_B .....	376
PC_SS_SALESREGIMPACT_D .....	377
PC_SS_SC_OWNER_B .....	377
PC_SS_SEVFINIMPACT_D .....	378
PC_SS_SIGNOFF_B .....	379
PC_SS_SIGNOFF_DATA .....	379
PC_SS_STOCK_D .....	380
PC_SS_SUPPLIER_B .....	381
PC_SS_TYPE_D .....	381
PC_SS_USRDEF_ML00_B .....	382
PC_SS_USRDEF_ML01_B .....	383
PC_SS_USRDEF_ML02_B .....	383
PC_SS_USRDEF_ML03_B .....	383
PC_SS_USRDEF_ML04_B .....	384
PC_SS_WIP_D .....	384
PC_SS_WORKFLOW_D .....	385
PC_SS_WORKFLOW_DETAIL_DATA .....	386
PLM_LANG_DATA .....	387
PLM_LANG_LOOKUP .....	387
PQM_AUDIT_CATEGORY_D .....	388
PQM_AUDIT_CUSTOMER_B .....	388
PQM_AUDIT_DEPARTMENT_D .....	389
PQM_AUDIT_DOC_AUDITED_B .....	390
PQM_AUDIT_DOC_AUDITED_D .....	390
PQM_AUDIT_EXTRNL_AGENCY_D .....	391
PQM_AUDIT_F .....	392
PQM_AUDIT_FINDING_TYPE_B .....	405
PQM_AUDIT_FINDING_TYPE_D .....	405
PQM_AUDIT_FORM_D .....	406
PQM_AUDIT_ITEM_DATA .....	407
PQM_AUDIT_ITEM_PRODUCTLINE_B .....	409
PQM_AUDIT_ITEM_USRDEF_ML00_B .....	409
PQM_AUDIT_ITEM_USRDEF_ML01_B .....	410
PQM_AUDIT_ITEM_USRDEF_ML02_B .....	410
PQM_AUDIT_ITEM_USRDEF_ML03_B .....	411
PQM_AUDIT_ITEM_USRDEF_ML04_B .....	411
PQM_AUDIT_LOCATION_D .....	412
PQM_AUDIT_MANUAL_SECTION_D .....	413
PQM_AUDIT_PRD_AUDITED_B .....	413
PQM_AUDIT_PRD_AUDITED_D .....	414
PQM_AUDIT_PRG_B .....	415
PQM_AUDIT_PRG_D .....	415
PQM_AUDIT_PRIORITY_D .....	416
PQM_AUDIT_PROCESS_AUDITED_B .....	416
PQM_AUDIT_PROCESS_AUDITED_D .....	418
PQM_AUDIT_PRODUCTLINE_B .....	418
PQM_AUDIT_RESULT_D .....	419
PQM_AUDIT_STANDARD_D .....	419
PQM_AUDIT_SUPPLIER_B .....	420
PQM_AUDIT_TYPE_D .....	421
PQM_AUDIT_USRDEF_ML00_B .....	421

PQM_AUDIT_USRDEF_ML01_B .....	422
PQM_AUDIT_USRDEF_ML02_B .....	422
PQM_AUDIT_USRDEF_ML03_B .....	423
PQM_AUDIT_USRDEF_ML04_B .....	423
PQM_AUDIT_WORKFLOW_D .....	424
PQM_AUDIT_WORKFLOW_DETAIL_DATA .....	424
PQM_CAPA_BUSINESS_RISK_D .....	426
PQM_CAPA_CATEGORY_D .....	427
PQM_CAPA_CORRECTIVE_ACTION_D .....	428
PQM_CAPA_CUSTOMER_B .....	429
PQM_CAPA_F .....	429
PQM_CAPA_FUNCTION_B .....	437
PQM_CAPA_FUNCTION_D .....	437
PQM_CAPA_ITEM_DATA .....	438
PQM_CAPA_ITEM_PRODUCTLINE_B .....	440
PQM_CAPA_ITEM_USRDEF_ML00_B .....	440
PQM_CAPA_ITEM_USRDEF_ML01_B .....	441
PQM_CAPA_ITEM_USRDEF_ML02_B .....	441
PQM_CAPA_ITEM_USRDEF_ML03_B .....	442
PQM_CAPA_ITEM_USRDEF_ML04_B .....	442
PQM_CAPA_LOCATION_D .....	444
PQM_CAPA_PRBL_SOL_METHOD_D .....	444
PQM_CAPA_PREVENTIVE_ACTION_D .....	445
PQM_CAPA_PRIORITY_D .....	446
PQM_CAPA_PRODUCTLINE_B .....	446
PQM_CAPA_QMS_SECTION_B .....	447
PQM_CAPA_QMS_SECTION_D .....	448
PQM_CAPA_QMS_STANDARD_B .....	448
PQM_CAPA_QMS_STANDARD_D .....	449
PQM_CAPA_REG_RISK_D .....	450
PQM_CAPA_ROOT_CAUSE_D .....	450
PQM_CAPA_SUPPLIER_B .....	451
PQM_CAPA_TEAM_B .....	451
PQM_CAPA_TEAM_D .....	452
PQM_CAPA_TYPE_D .....	453
PQM_CAPA_USRDEF_ML00_B .....	453
PQM_CAPA_USRDEF_ML01_B .....	454
PQM_CAPA_USRDEF_ML02_B .....	454
PQM_CAPA_USRDEF_ML03_B .....	455
PQM_CAPA_USRDEF_ML04_B .....	455
PQM_CAPA_WORKFLOW_D .....	456
PQM_CAPA_WORKFLOW_DETAIL_DATA .....	456
PQM_LOCATION_D .....	458
PQM_NCR_CATEGORY_D .....	458
PQM_NCR_CAUSE_D .....	459
PQM_NCR_CUSTOMER_B .....	461
PQM_NCR_DOC_B .....	461
PQM_NCR_DOC_D .....	462
PQM_NCR_F .....	462
PQM_NCR_FUNC_AREA_B .....	471
PQM_NCR_FUNC_AREA_D .....	472

PQM_NCR_INSPECTION_TYPE_D .....	472
PQM_NCR_ITEM_DATA .....	473
PQM_NCR_ITEM_PRODUCTLINE_B .....	478
PQM_NCR_ITEM_USRDEF_ML00_B .....	479
PQM_NCR_ITEM_USRDEF_ML01_B .....	479
PQM_NCR_ITEM_USRDEF_ML02_B .....	479
PQM_NCR_ITEM_USRDEF_ML03_B .....	480
PQM_NCR_ITEM_USRDEF_ML04_B .....	480
PQM_NCR_MTRL_REVIEW_D .....	481
PQM_NCR_PRG_TASK_B .....	482
PQM_NCR_PRG_TASK_D .....	482
PQM_NCR_PRIORITY_D .....	483
PQM_NCR_PROBLEM_TYPE_D .....	483
PQM_NCR_PRODUCTLINE_B .....	484
PQM_NCR_PROGRAM_RELEASE_D .....	485
PQM_NCR_QMS_B .....	485
PQM_NCR_QMS_D .....	486
PQM_NCR_QMS_SECTION_D .....	486
PQM_NCR_REASON_CODE_D .....	488
PQM_NCR_RESOLUTION_D .....	488
PQM_NCR_RPT_FAILURE_TYPE_D .....	489
PQM_NCR_SEVERITY_D .....	490
PQM_NCR_SOURCE_D .....	490
PQM_NCR_SUPPLIER_B .....	492
PQM_NCR_SUSP_FAILURE_TYPE_D .....	492
PQM_NCR_TYPE_D .....	495
PQM_NCR_USRDEF_ML00_B .....	495
PQM_NCR_USRDEF_ML01_B .....	496
PQM_NCR_USRDEF_ML02_B .....	496
PQM_NCR_USRDEF_ML03_B .....	497
PQM_NCR_USRDEF_ML04_B .....	497
PQM_NCR_WORKFLOW_D .....	498
PQM_NCR_WORKFLOW_DETAIL_DATA .....	499
PQM_PR_CALLER_TYPE_D .....	500
PQM_PR_CATEGORY_D .....	501
PQM_PR_CONTACT_MODE_D .....	501
PQM_PR_CUSTOMER_B .....	502
PQM_PR_DESIGN_OWNER_B .....	503
PQM_PR_DOC_B .....	503
PQM_PR_DOC_D .....	504
PQM_PR_F .....	504
PQM_PR_FUNC_AREA_B .....	515
PQM_PR_FUNC_AREA_D .....	515
PQM_PR_ITEM_DATA .....	516
PQM_PR_ITEM_FAIL_CAUSE_1_B .....	520
PQM_PR_ITEM_FAIL_CAUSE_1_D .....	521
PQM_PR_ITEM_FAIL_CAUSE_2_B .....	523
PQM_PR_ITEM_FAIL_CAUSE_2_D .....	523
PQM_PR_ITEM_FAIL_CAUSE_3_B .....	524
PQM_PR_ITEM_FAIL_CAUSE_3_D .....	527
PQM_PR_ITEM_FAIL_MFR_PART_D .....	527



PQM_PR_ITEM_FAILURE_TYPE_B.....	528
PQM_PR_ITEM_FAILURE_TYPE_D.....	529
PQM_PR_ITEM_PRODUCTLINE_B.....	530
PQM_PR_ITEM_RPT_FAILURE_D.....	530
PQM_PR_ITEM_TLA_D.....	531
PQM_PR_ITEM_USRDEF_ML00_B.....	533
PQM_PR_ITEM_USRDEF_ML01_B.....	533
PQM_PR_ITEM_USRDEF_ML02_B.....	533
PQM_PR_ITEM_USRDEF_ML03_B.....	534
PQM_PR_ITEM_USRDEF_ML04_B.....	534
PQM_PR_PRBL_REPD_D.....	535
PQM_PR_PRG_D.....	536
PQM_PR_PRG_TASK_B.....	536
PQM_PR_PRG_TASK_D.....	537
PQM_PR_PRIORITY_D.....	537
PQM_PR_PROBLEM_TYPE_D.....	538
PQM_PR_PRODUCTLINE_B.....	540
PQM_PR_QMS_B.....	540
PQM_PR_QMS_D.....	542
PQM_PR_REASON_CODE_D.....	542
PQM_PR_REG_RPT_TYPE_D.....	543
PQM_PR_RESOLUTION_D.....	543
PQM_PR_RPT_FAILURE_TYPE_D.....	544
PQM_PR_SALES_REGION_D.....	546
PQM_PR_SEVERITY_D.....	546
PQM_PR_SUPPLIER_B.....	547
PQM_PR_SUSP_FAILURE_TYPE_D.....	547
PQM_PR_TYPE_D.....	548
PQM_PR_USRDEF_ML00_B.....	550
PQM_PR_USRDEF_ML01_B.....	550
PQM_PR_USRDEF_ML02_B.....	550
PQM_PR_USRDEF_ML03_B.....	551
PQM_PR_USRDEF_ML04_B.....	551
PQM_PR_WORKFLOW_D.....	552
PQM_PR_WORKFLOW_DETAIL_DATA.....	553
PQM_PRODUCTLINE_D.....	554
REVISION_CHANGE_TYPE_D.....	555
SITE_D.....	555
SUPPLIER_D.....	556
TLOGLEVEL.....	556
USER_D.....	557
USER_SIGNOFF_TYPE_D.....	559
USER_USER_GROUP_B.....	559
USRDEF_L01_D to USRDEF_L120_D.....	560
W_DAY_D.....	560
W_LOCALIZED_STRING_G.....	562

# Preface

The Oracle|Agile documentation set includes Adobe® Acrobat™ PDF files. The [Oracle Technology Network \(OTN\) Web site](http://www.oracle.com/technology/documentation/agile.html) (<http://www.oracle.com/technology/documentation/agile.html>) contains the latest versions of the Oracle|Agile PLM PDF files. You can view or download these manuals from the Web site, or you can ask your Agile administrator if there is an Oracle|Agile Documentation folder available on your network from which you can access the Oracle|Agile documentation (PDF) files.

To read the PDF files, you must use the free Adobe Acrobat Reader™ version 7.0 or later. This program can be downloaded from the [Adobe Web site](http://www.adobe.com) (<http://www.adobe.com>).

The [Oracle Technology Network \(OTN\) Web site](http://www.oracle.com/technology/documentation/agile.html) (<http://www.oracle.com/technology/documentation/agile.html>) can be accessed through Help > Manuals in both the Agile Web Client and the Agile Java Client. If you need additional assistance or information, please contact [support](http://www.oracle.com/agile/support.html) (<http://www.oracle.com/agile/support.html>) for assistance.

Before calling Agile Support about a problem with an Oracle|Agile PLM manual, please have the full part number, which is located on the title page.

## TTY Access to Oracle Support Services

Oracle provides dedicated Text Telephone (TTY) access to Oracle Support Services within the United States of America 24 hours a day, 7 days a week. For TTY support, call 800.446.2398. Outside the United States, call +1.407.458.2479.

## Documentation Accessibility

Our goal is to make Oracle products, services, and supporting documentation accessible, with good usability, to the disabled community. To that end, our documentation includes features that make information available to users of assistive technology. This documentation is available in HTML format, and contains markup to facilitate access by the disabled community. Accessibility standards will continue to evolve over time, and Oracle is actively engaged with other market-leading technology vendors to address technical obstacles so that our documentation can be accessible to all of our customers. For more information, visit the Oracle Accessibility Program Web site at <http://www.oracle.com/accessibility/> <http://www.oracle.com/accessibility/>.

## Readme

Any last-minute information about Oracle|Agile PLM can be found in the Readme file on the [Oracle Technology Network \(OTN\) Web site](http://www.oracle.com/technology/documentation/agile.html) (<http://www.oracle.com/technology/documentation/agile.html>)

## Agile Training Aids

Go to the [Oracle University Web page](http://www.oracle.com/education/chooser/selectcountry_new.html) ([http://www.oracle.com/education/chooser/selectcountry\\_new.html](http://www.oracle.com/education/chooser/selectcountry_new.html)) for more information on Agile Training offerings.

## Accessibility of Code Examples in Documentation

Screen readers may not always correctly read the code examples in this document. The conventions for writing code require that closing braces should appear on an otherwise empty line; however, some screen readers may not always read a line of text that consists solely of a bracket or brace.

## Accessibility of Links to External Web Sites in Documentation

This documentation may contain links to Web sites of other companies or organizations that Oracle does not own or control. Oracle neither evaluates nor makes any representations regarding the accessibility of these Web sites.

# Chapter 1

## Introduction

This manual describes the data model entities of the Published Model of Agile PLM Business Intelligence Multi-Dimensional Schema (MDS). This document addresses advanced database developers who extend and customize the MDS data model to build custom solutions based on the pre-packaged dashboards and reports within PLM Business Intelligence application.

---

**Note** The schema reference provided with product may change in future releases. Any customized solution provided on the basis of this reference manual is not supported and you may need to make appropriate changes in future releases.

---

## Acronyms

Acronyms	Meaning
BI	Business Intelligence
DB	Data Base
ETL	Extract-Transform-Load
MDS	Multi-Dimensional Schema
OBIEE	Oracle Business Intelligence Enterprise Edition
ODI	Oracle Data Integrator
PLM	Product Lifecycle Management
PQM	Product Quality Management
PC	Product Collaboration
ECO	Engineering Change Order
ECR	Engineering Change Request
MCO	Manufacturing Change Order
SS	Stop Ship
PSR	Problem Service Request
PR	Problem Report
NCR	Non-Conformance Report
CAPA	Corrective and Preventive Action
FK	Foreign Key

# Naming Conventions

## Table Name

Agile PLM BI MDS Database table names follow a three-part naming convention -  
PREFIX\_NAME\_SUFFIX

PREFIX	The prefix indicates the part of the Agile PLM BI MDS Database schema to which a table belongs.	
	USRDEF_	User-defined dimension tables
	PQM_	Fact tables or conforming dimension tables within Product Quality Management Module
	PQM_PR_	Fact or Conforming dimension tables within PR subject area in PQM module. Other subject areas: NCR, CAPA and AUDIT
	PLM_LANG_	Tables that store localization data
	PC_	Fact tables or conforming dimension tables within Product Collaboration Module
	PC_ECO_	Fact or Conforming dimension tables within ECO subject area in PC module. Other subject areas: ECR,MCO, and SS
	MDS_	Temporary tables in the MDS Schema
	MFR_PART_	Dimension or bridge tables conforming across fact tables in Manufacturer part subject area
	ITEM_	Dimension tables conforming across Fact tables in Item Subject Area
	MFR_	Dimension or bridge tables conforming across fact tables in Manufacturer part subject area.
	DOC_	Dimension tables conforming across Fact tables in Document Subject Area
SUFFIX	The suffix indicates the type of the table in the Agile PLM BI MDS schema.	
	_B	Bridge tables that resolve multi-list attribute data
	_D	Dimension table with extended columns
	_TEMP	These are reserved temporary tables used by internal ETL process. Note: Do not alter or delete these tables.
	_DATA	Data Table
	_F	Fact tables
	_CTL	Control tables

## Columns

Columns with prefixes and suffixes mandate values with specific data type.

Prefix	Value
USRDEF_	User defined columns in Fact or Dimension tables
PQM_	Dimension FKs for conforming dimensions within PQM module
PQM_PR_	Conforming dimension FKs within PR subject area in PQM module. Other subject areas : NCR, CAPA, AUDIT
PC_	Dimension FKs for conforming dimensions within PC module
PC_ECO_	Conforming dimension FKs within ECO subject area in PC module. Other subject areas : ECR,MCO, SS
MFR_PART_	Conforming dimension FKs within Manufacturer Part Subject Area.
ITEM_	Foreign Keys within Item Subject Area

Suffix	Value
_ID	Primary Key or Foreign Key (FK) that maps to Dimension tables. For a column with a Dynamic List whose values are not stored in List Entry table, you can consider this column as a 'Normal' FK to an Agile table.
_TIME_ID	Date columns that store date values in Julian format - FK to Time Dimension
_FLAG	This column contains a numeric value to represent Boolean Value; 1 indicates 'True' or 'Yes' and 0 indicates 'False' or 'No'.
_NAME	Name of dimension member or object name
_DAYS	Aggregated cycle time in days

---

**Note** All then USRDEF\_ columns have a 'n' suffix as DATE $n$ , LIST $n$ ,NUMBER $n$ , COST $n$ . where  $n$  is greater than zero.

---



## Chapter 2

# Data Model

The Published Data Model comprises the following:-

1. ETL Control Entities
2. Fact Entities
3. Dimension Entities
4. Bridge Entities
5. Data Entities
6. Temporary Entities
7. Materialized Views



## Entity-Relationship Diagrams

This section consists of the Entity Relationships in PLM BI MDS.

## Problem Reports

## Problem Reports Fact

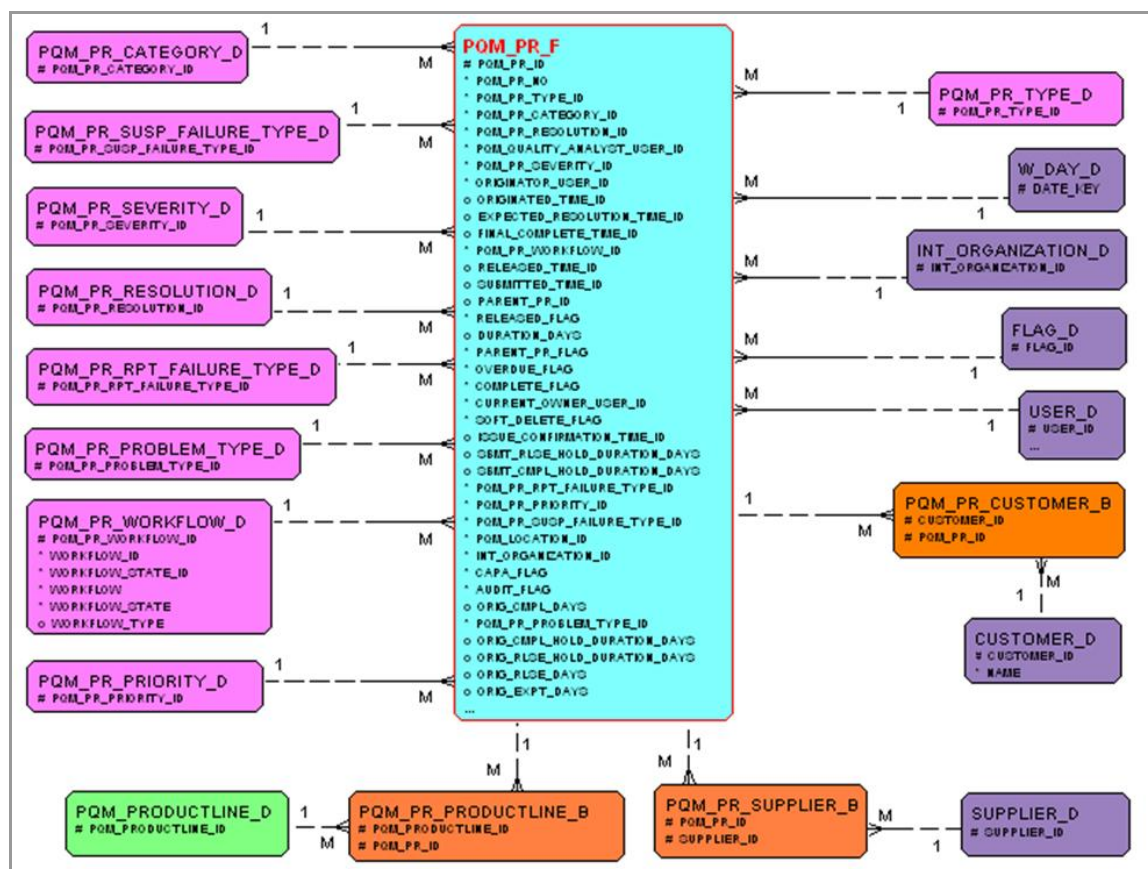

## Problem Reports Item Fact

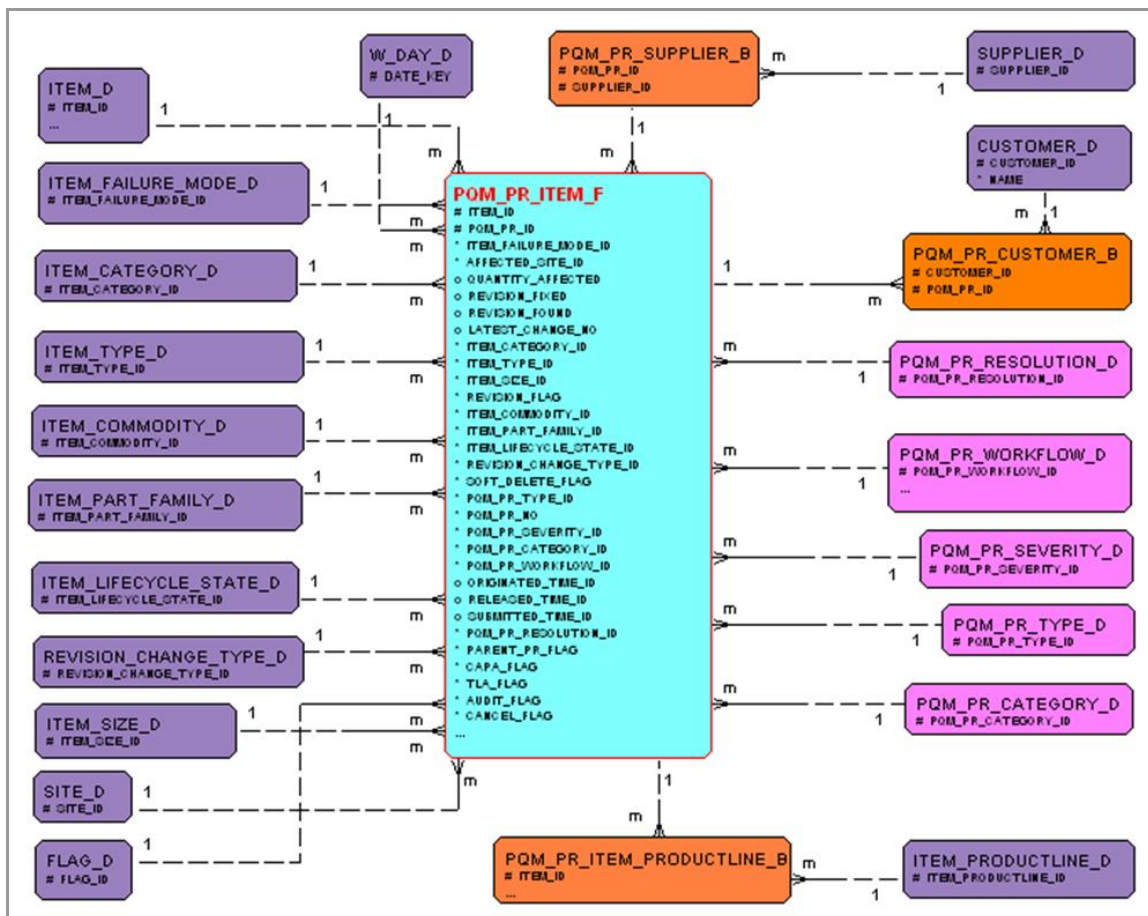

## Problem Reports – Workflow Detail

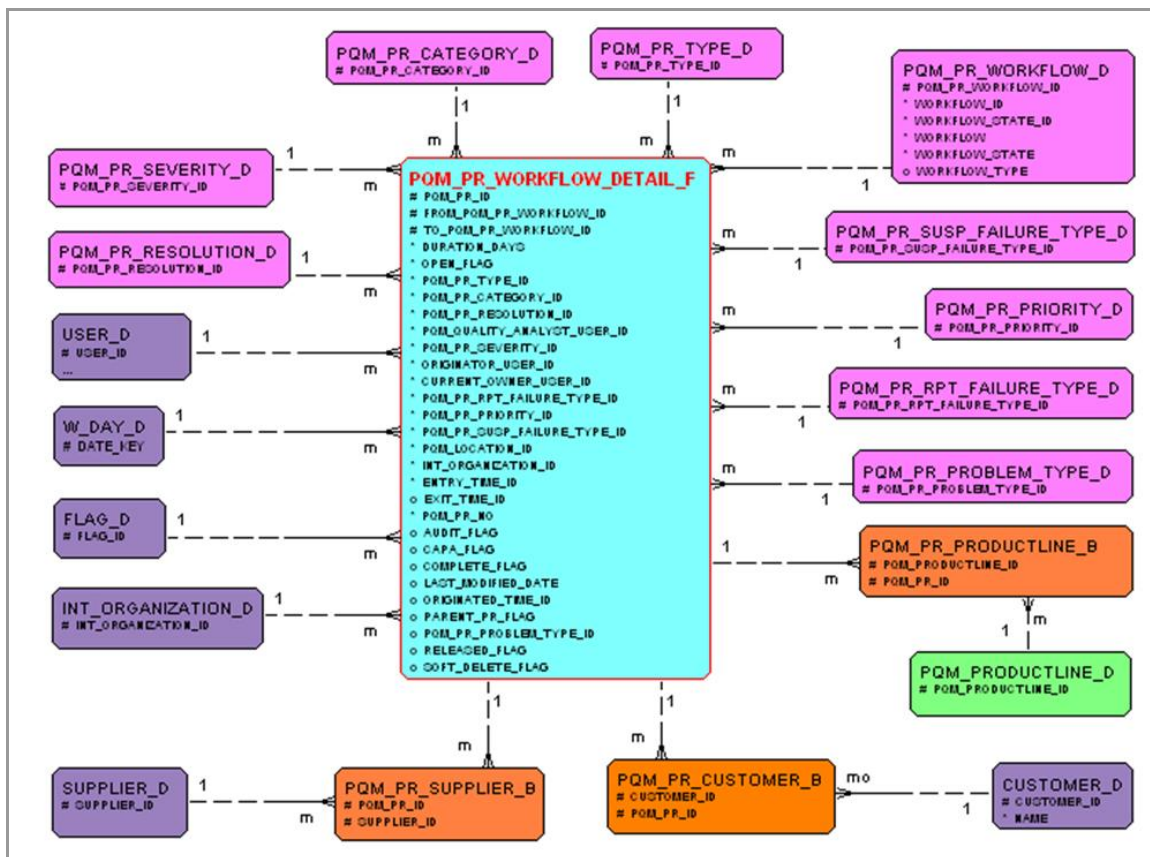

## NCR Dimensional Model

### NCR Fact

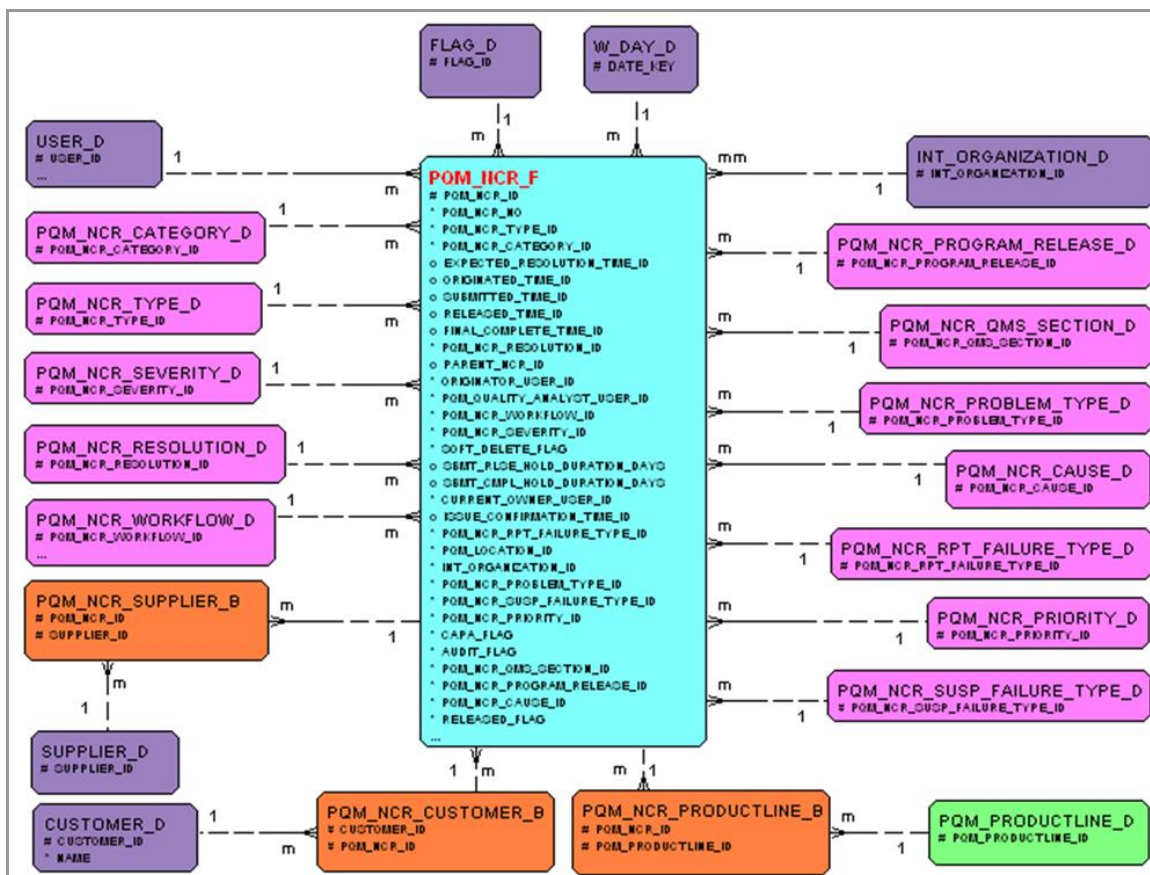

## NCR Item Fact

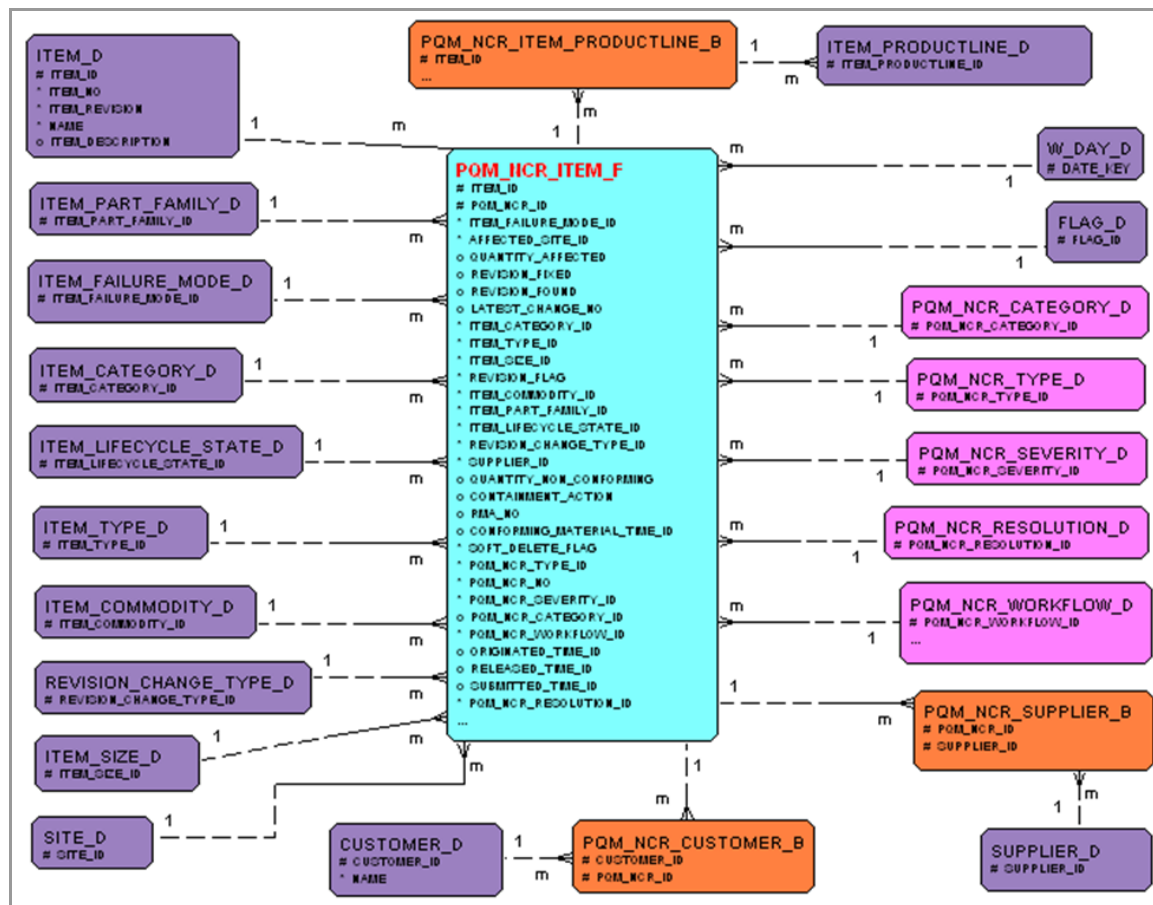



## NCR Workflow Detail

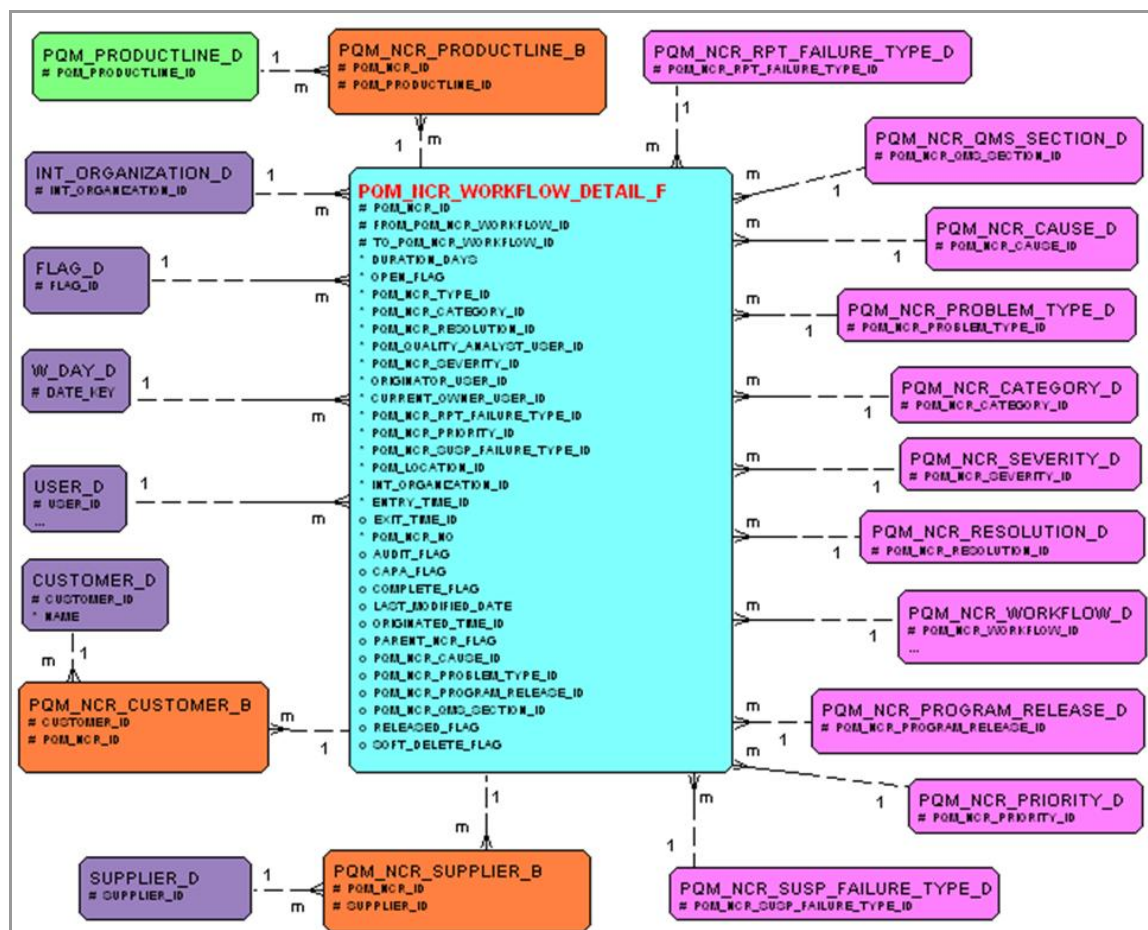

## CAPA Dimensional Model

### CAPA Fact

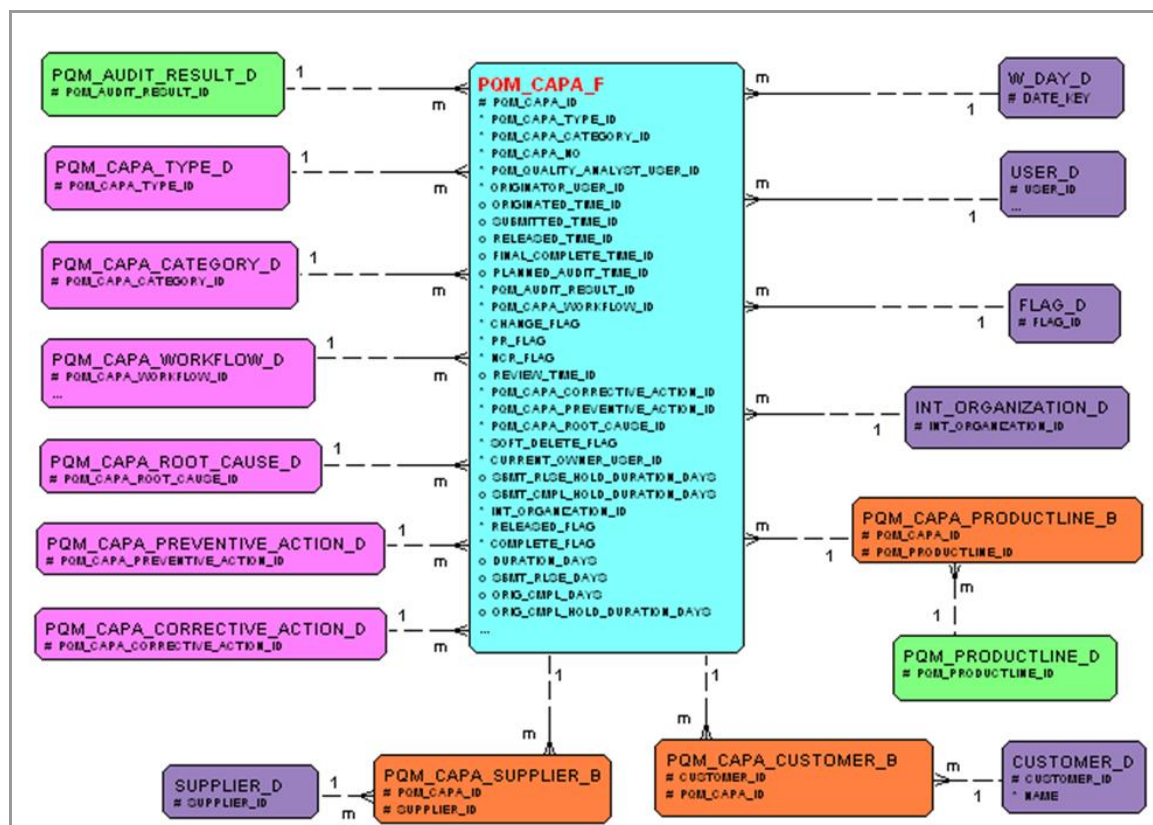

## CAPA Item

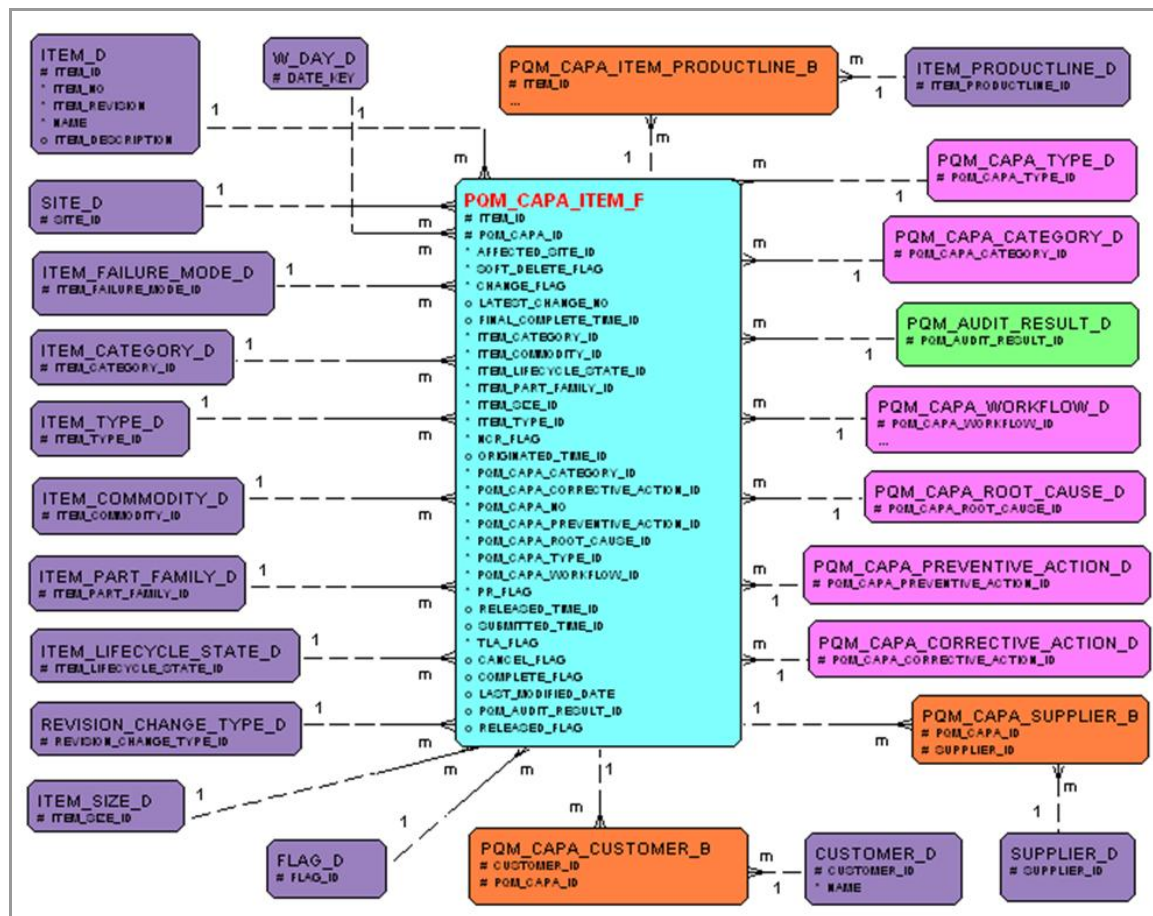



## CAPA Workflow Detail

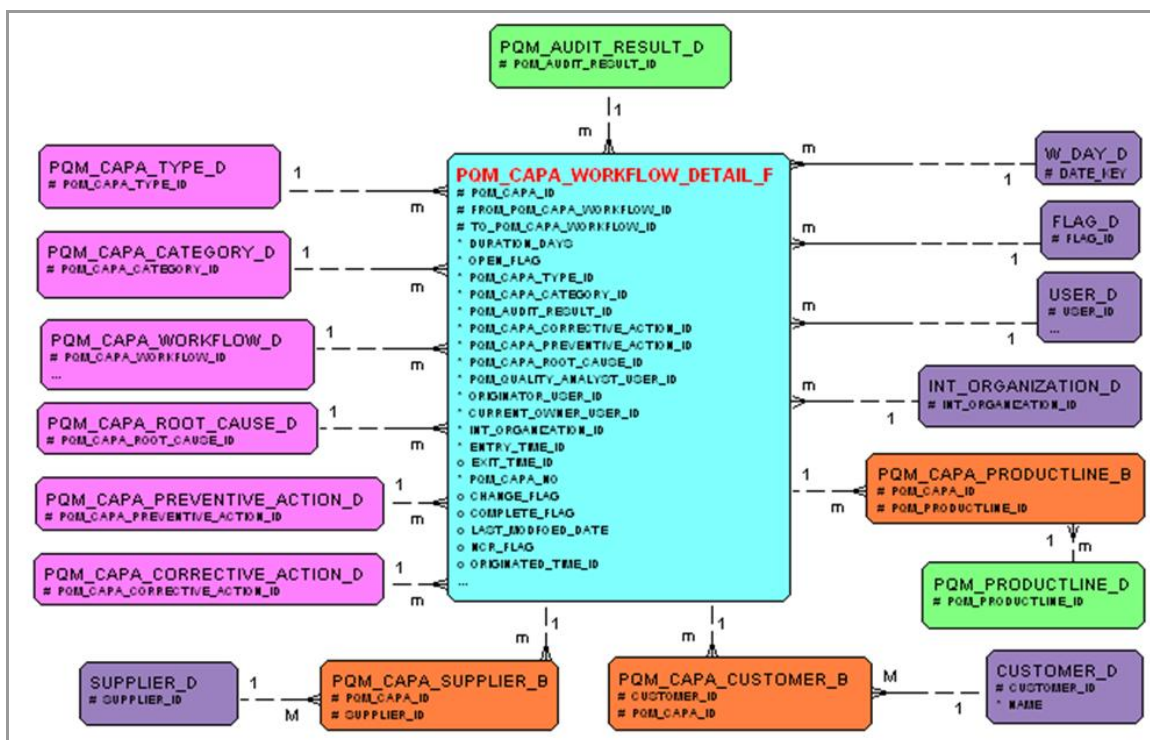

## Audit Dimensional Model

### Audit Fact

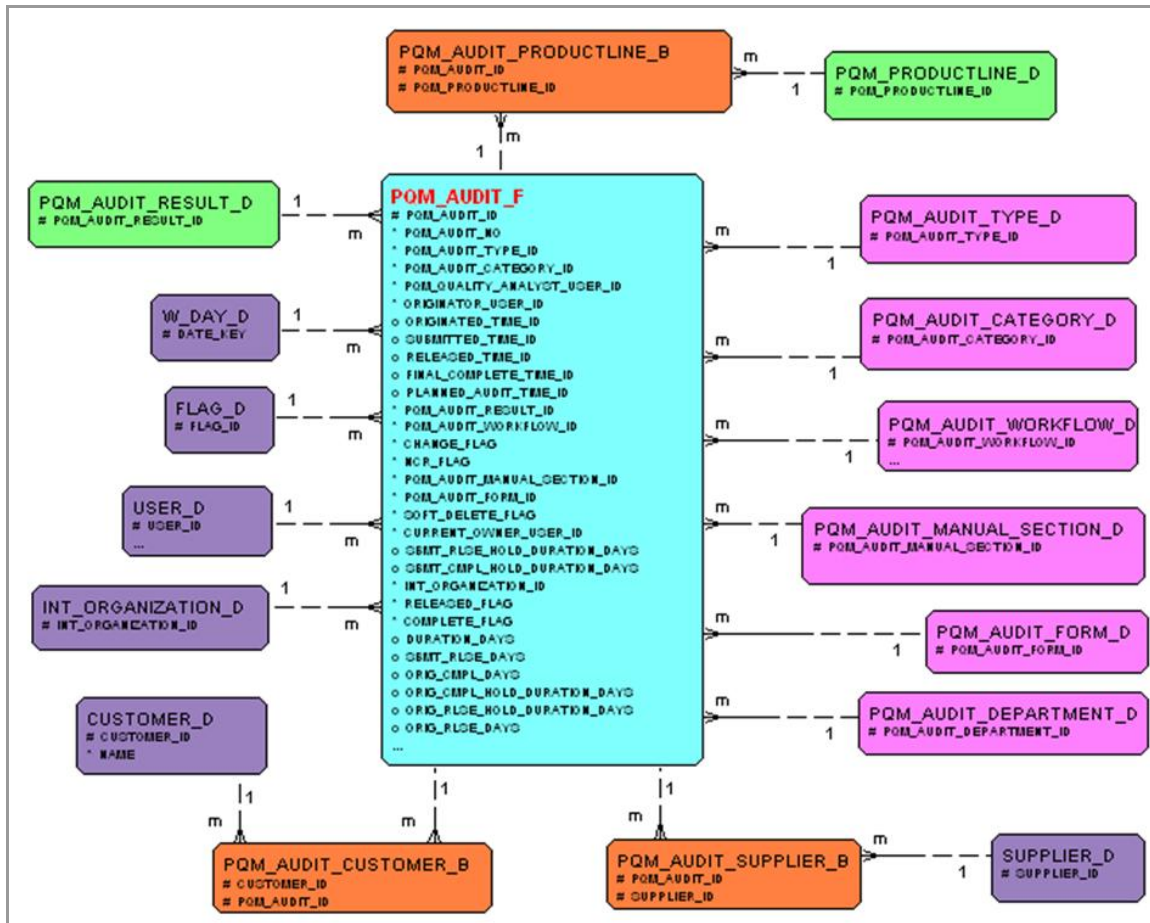

## Audit Item

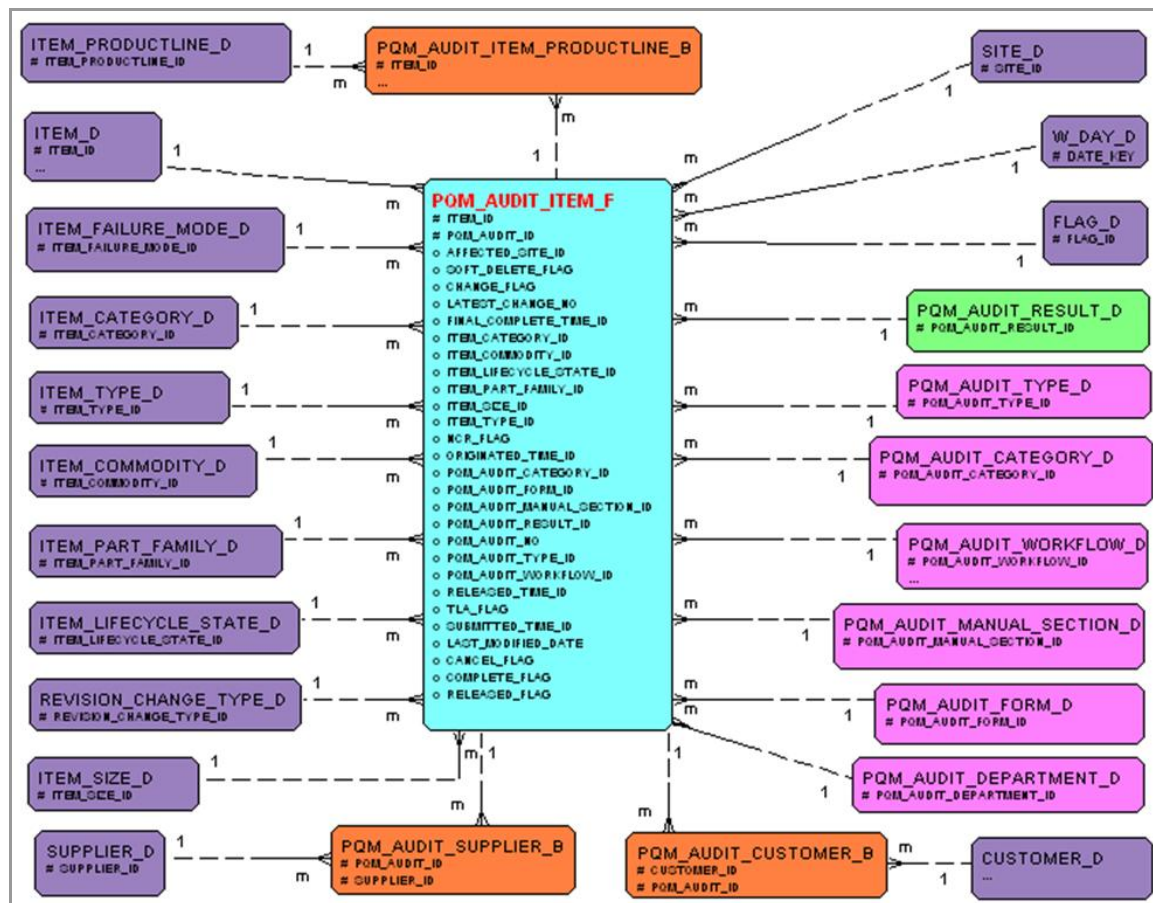

## Audit Workflow Detail

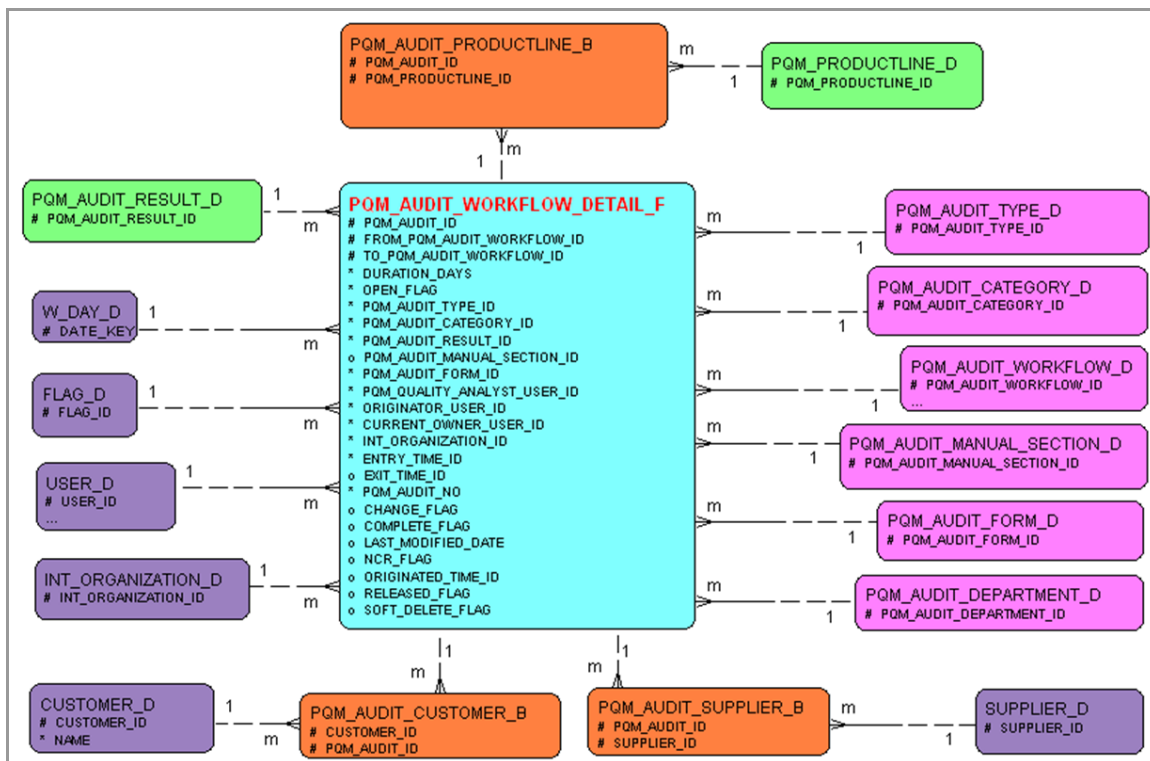

## Engineering Change Order

### ECO Fact Part 1 of 2

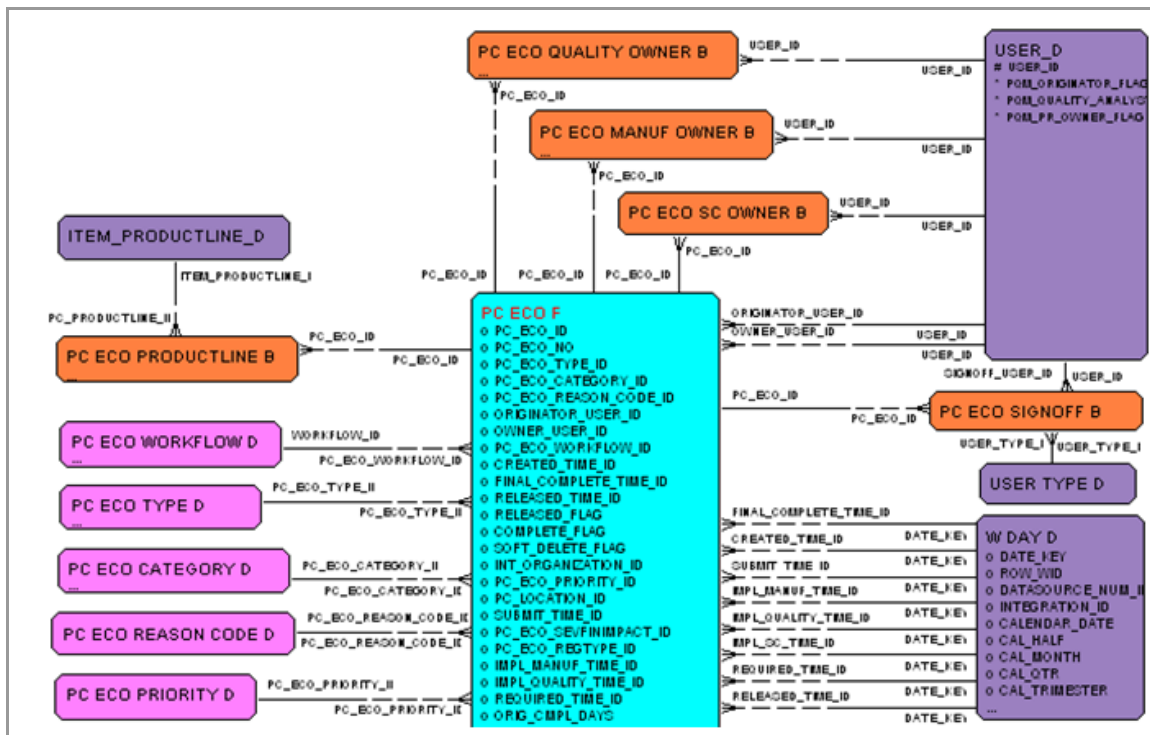

## ECO Fact Part 2 of 2

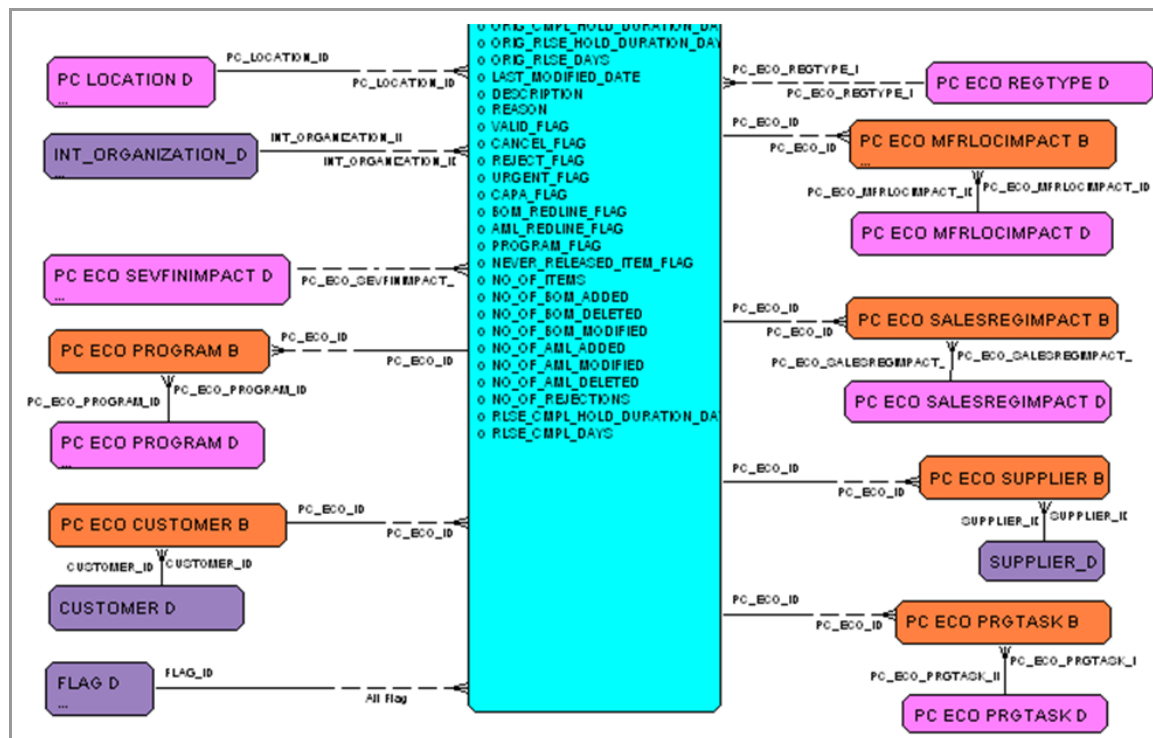



## ECO Item Fact Part 1 of 2

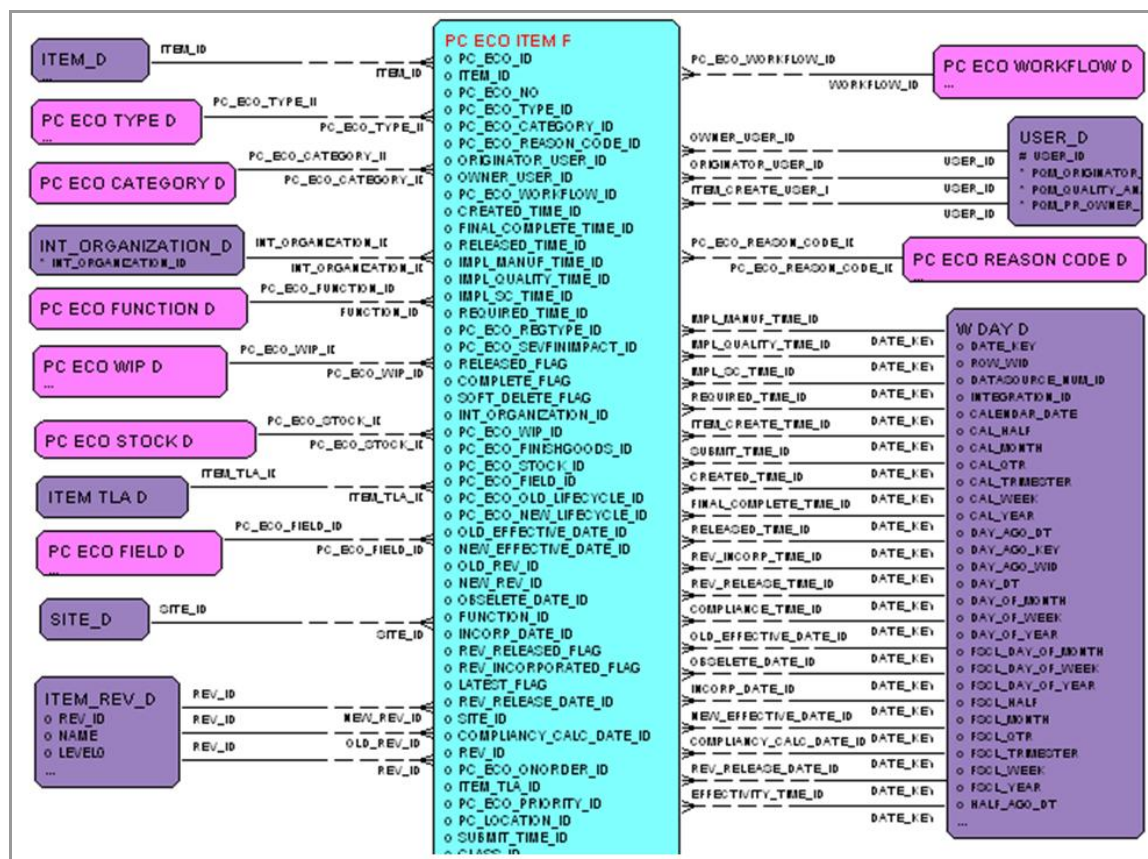

## ECO Item Fact Part 2 of 2

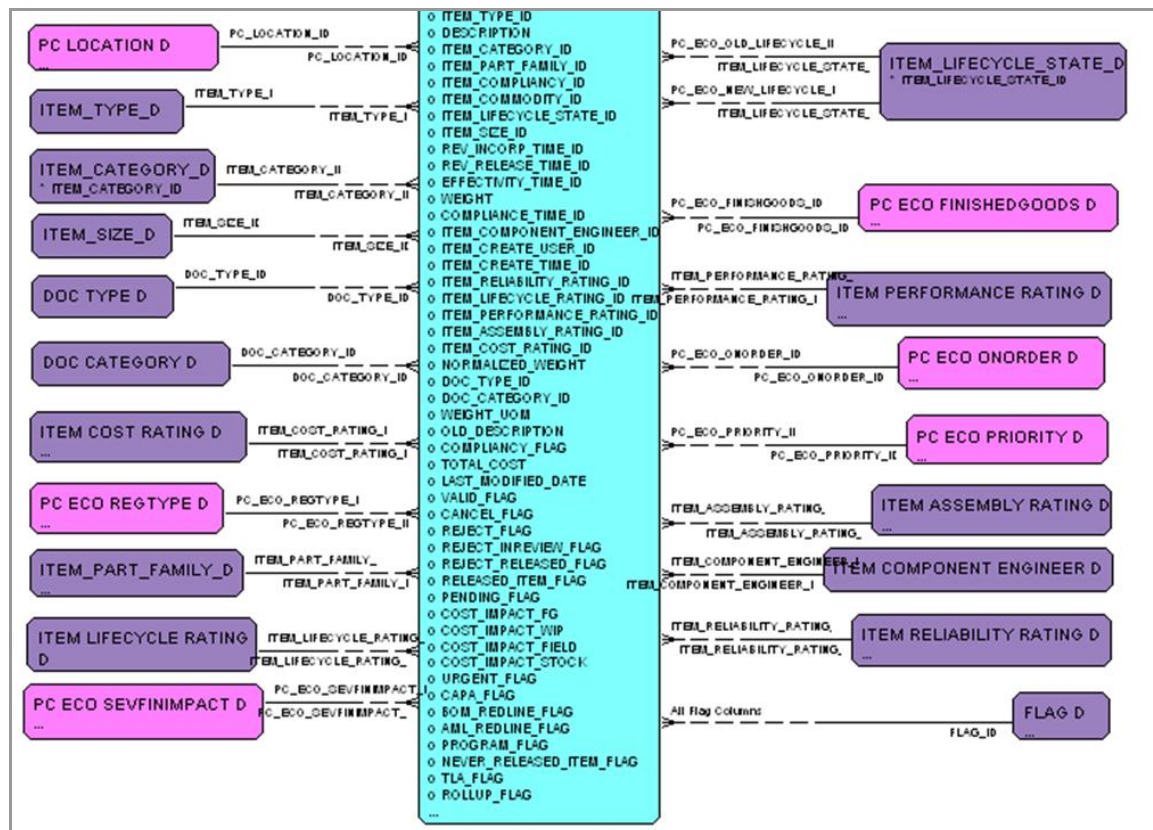



## ECO Sign-off

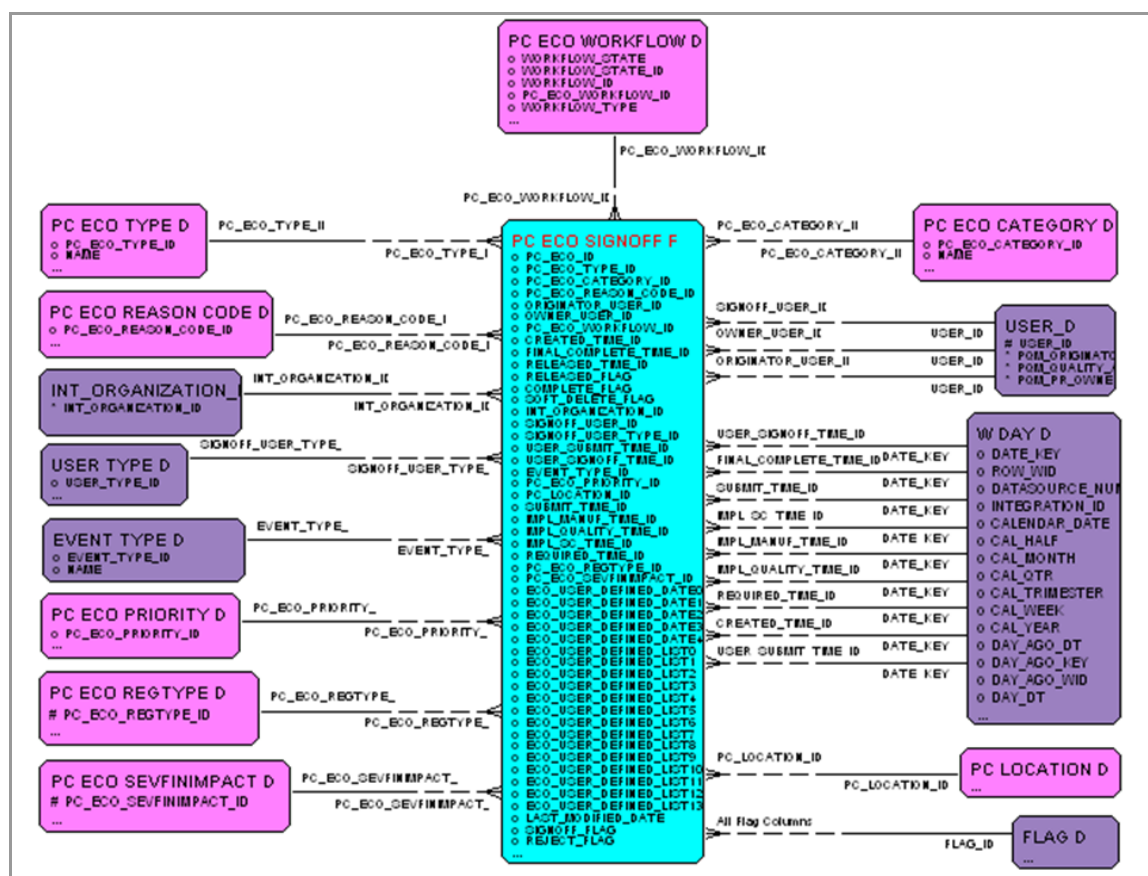

## ECO Workflow Detail

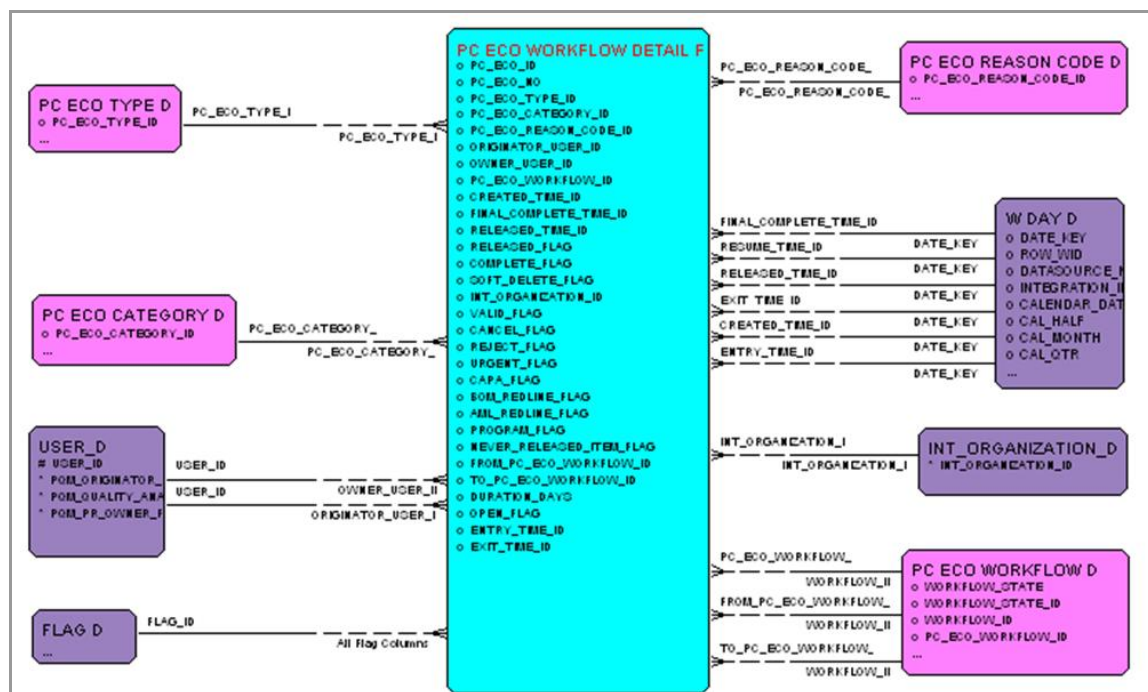

# Engineering Change Request

## ECR Fact Part 1 of 2

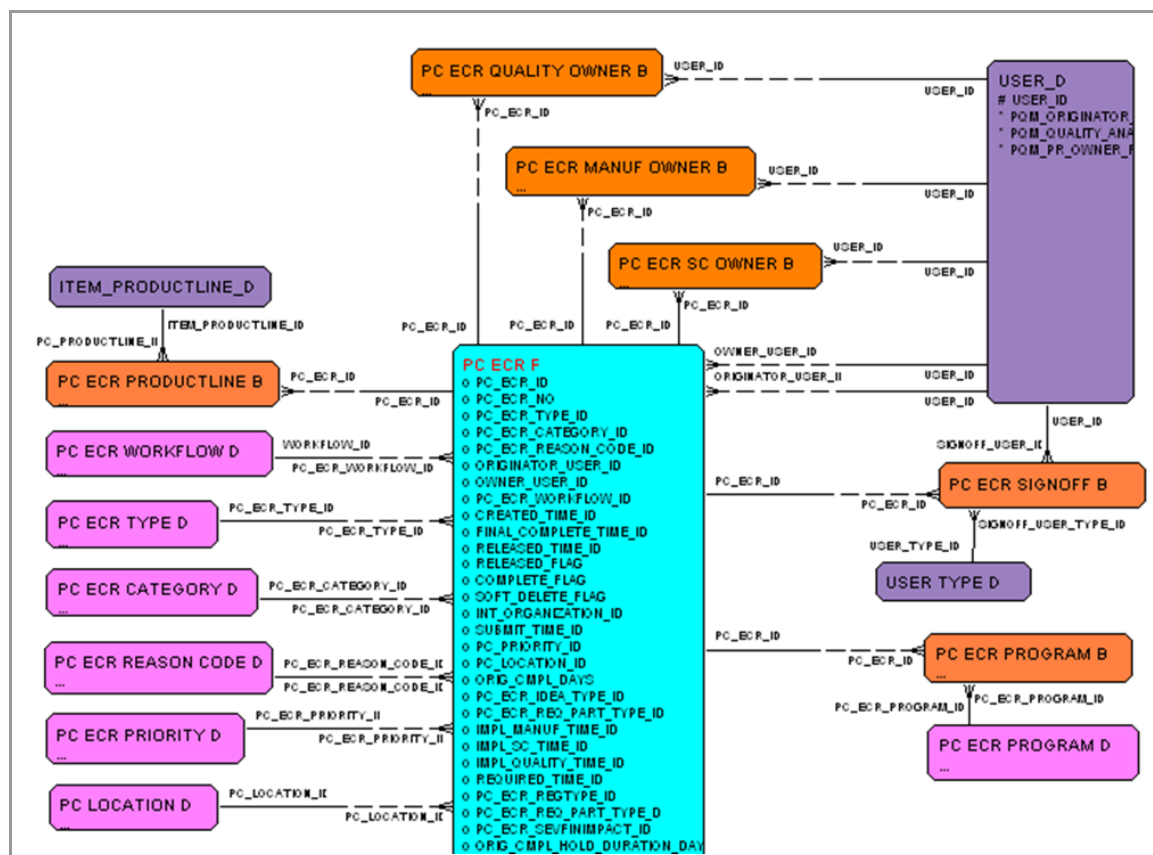

## ECR Fact Part 2 of 2

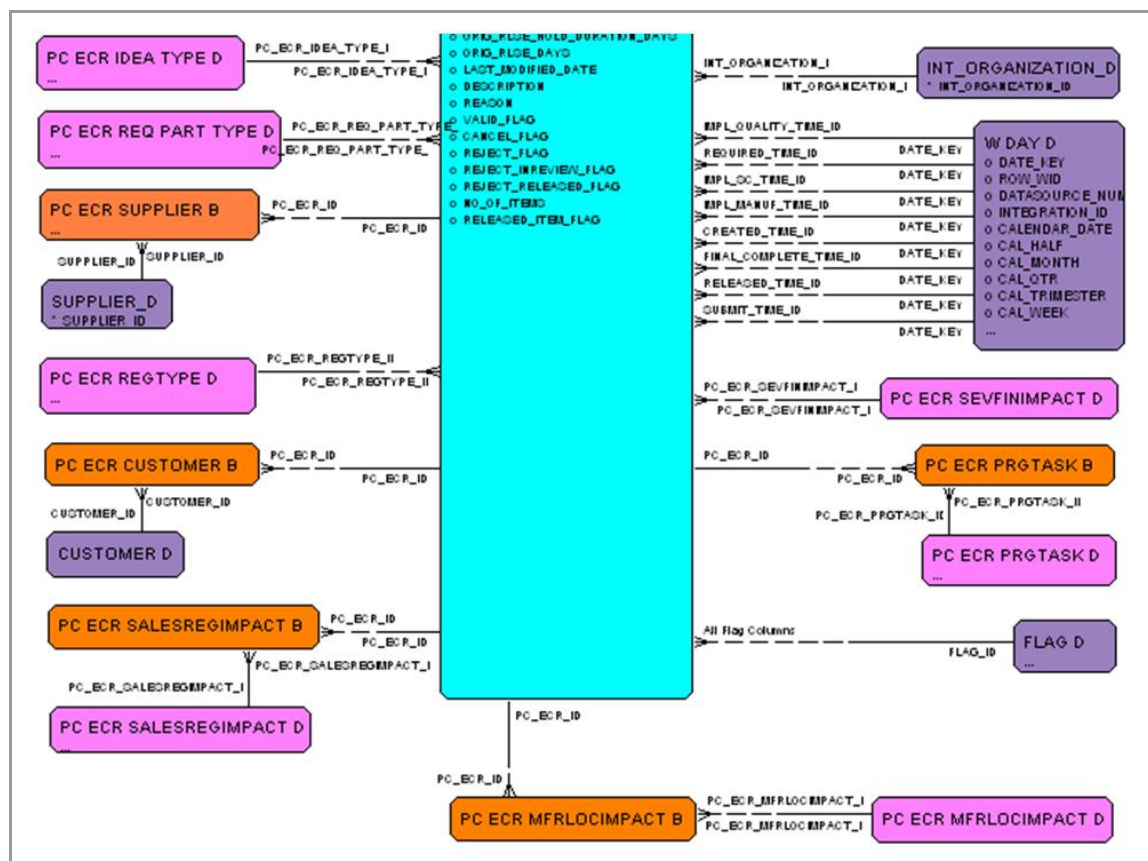

## ECR Item Fact Part 1 of 2

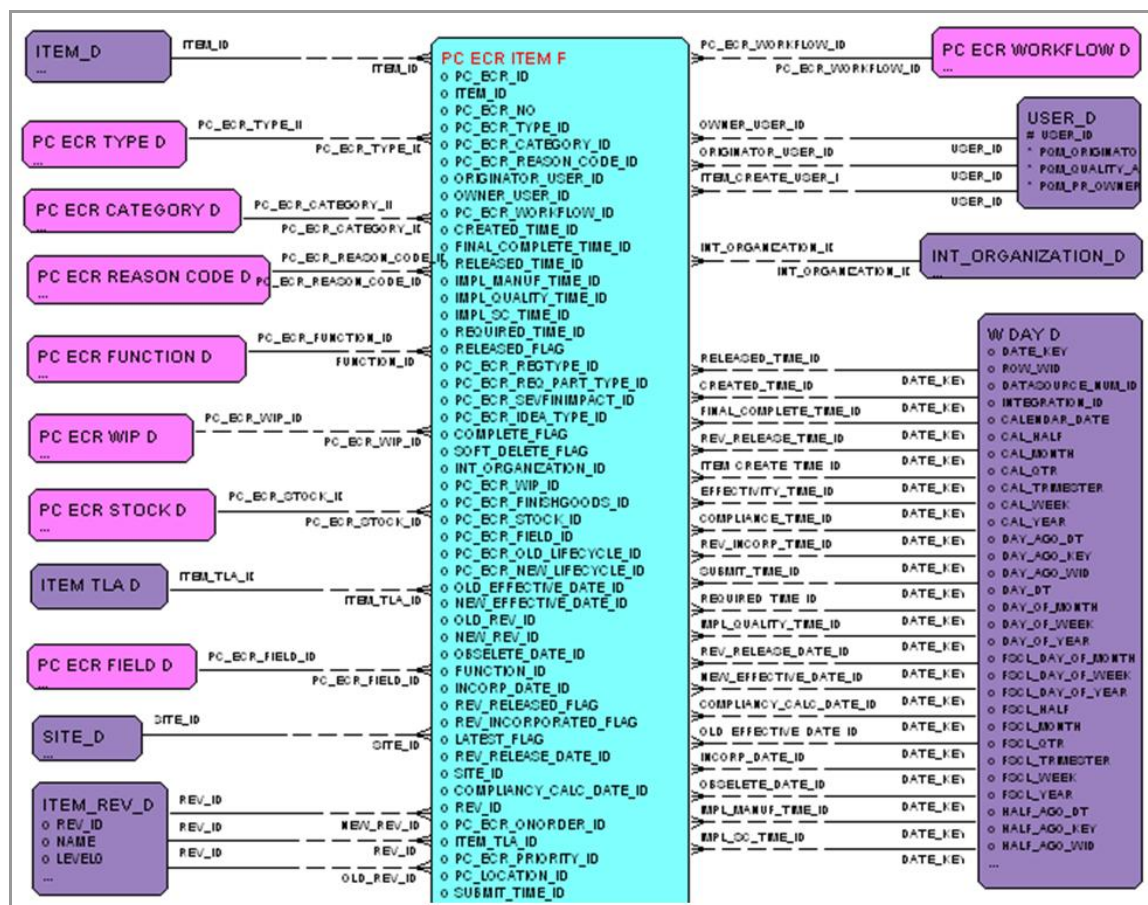



## ECR Item Fact Part 2 of 2

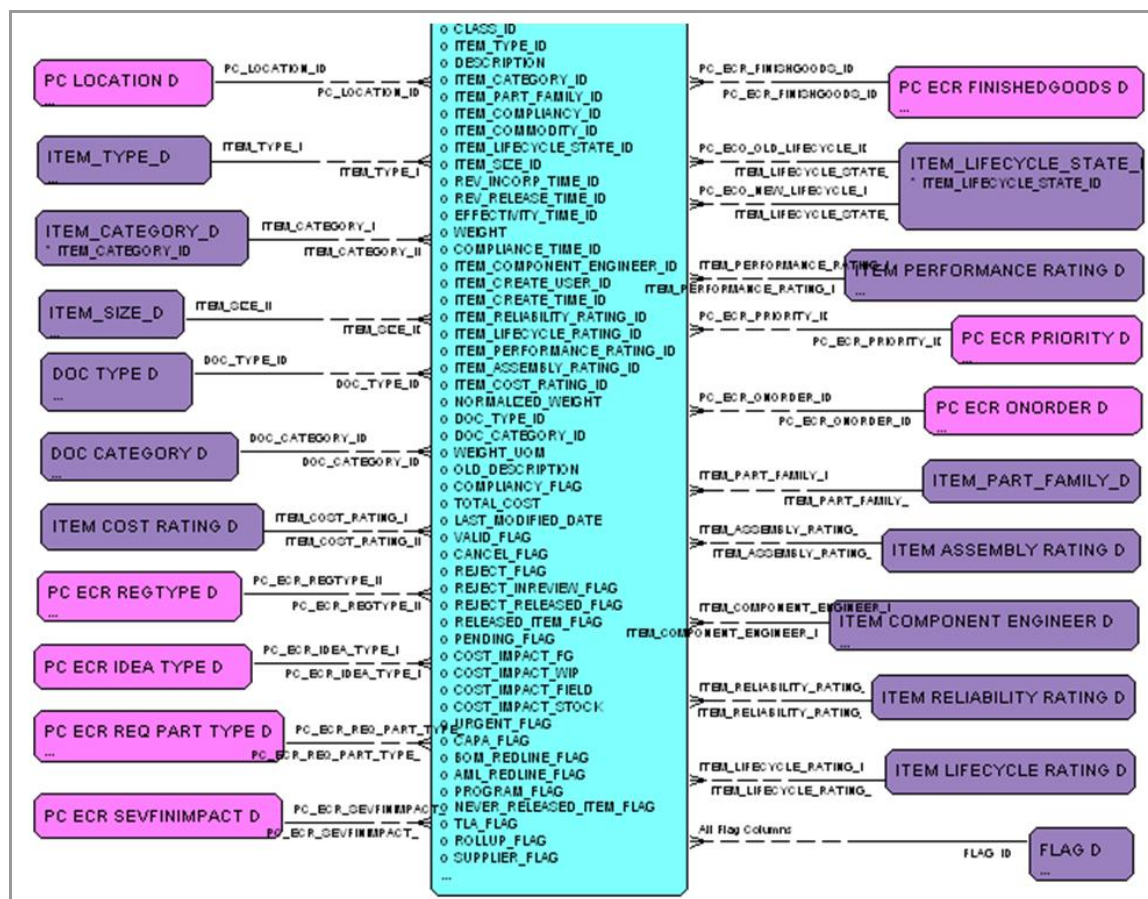

### ECR Sign-off Fact

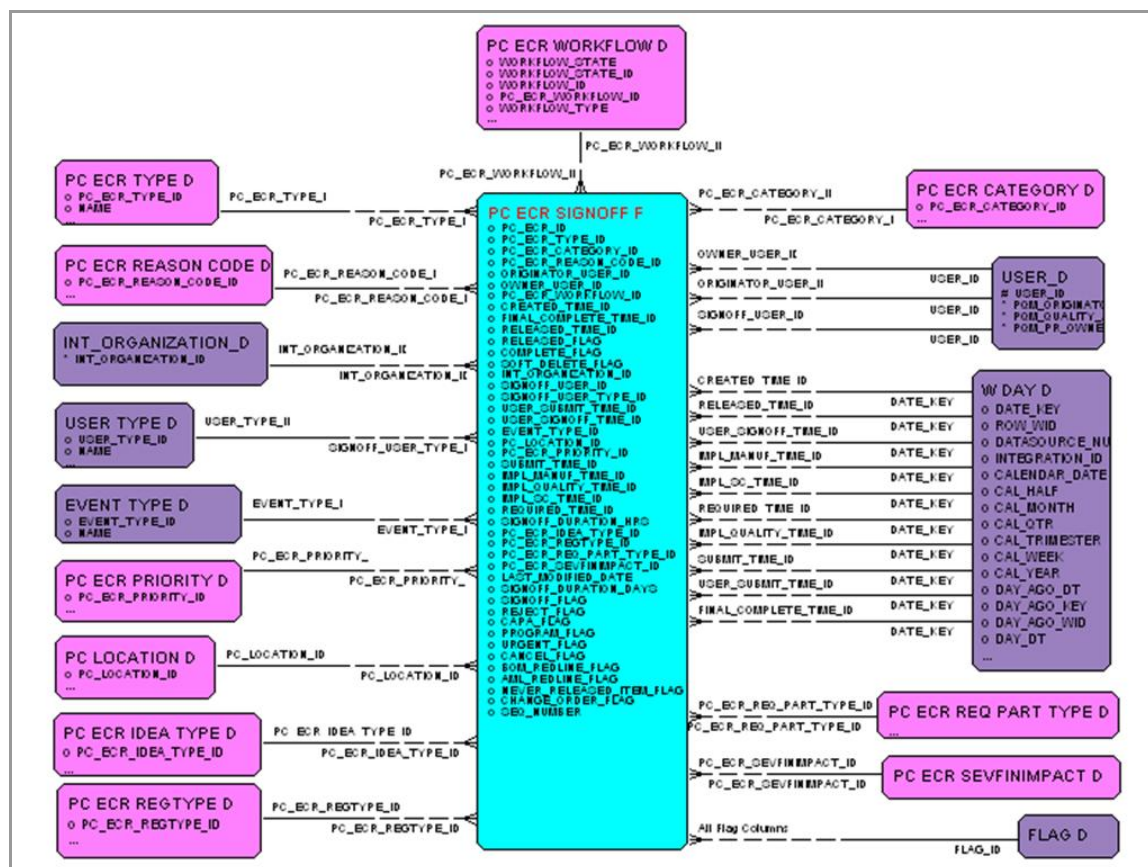

### ECR Workflow Detail Fact

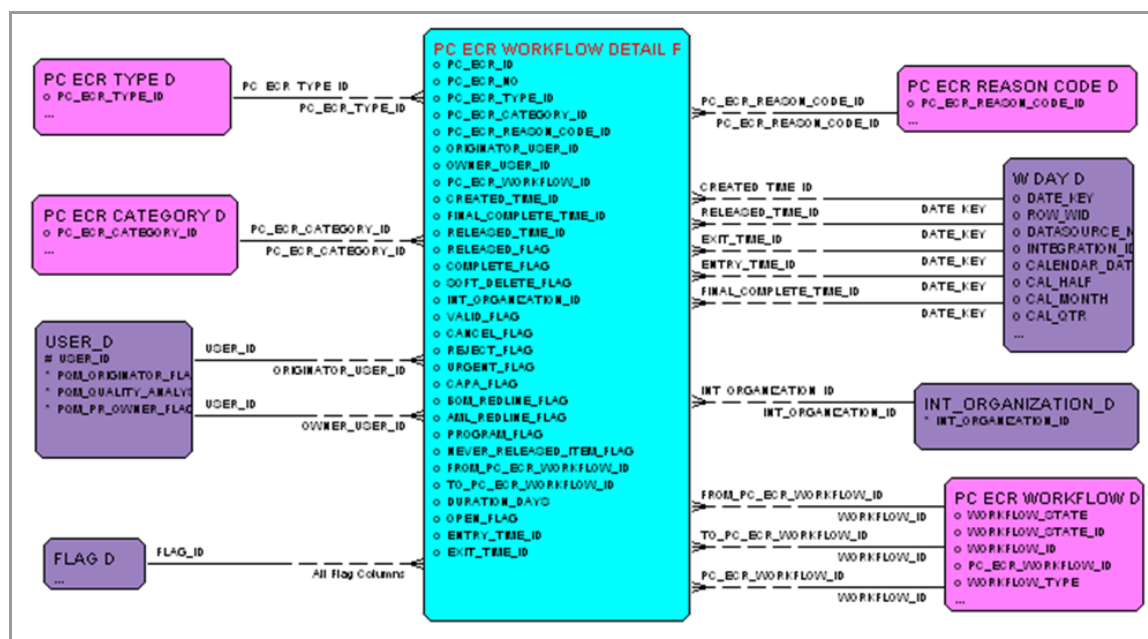

## Item

## Item Fact Part 1 of 3

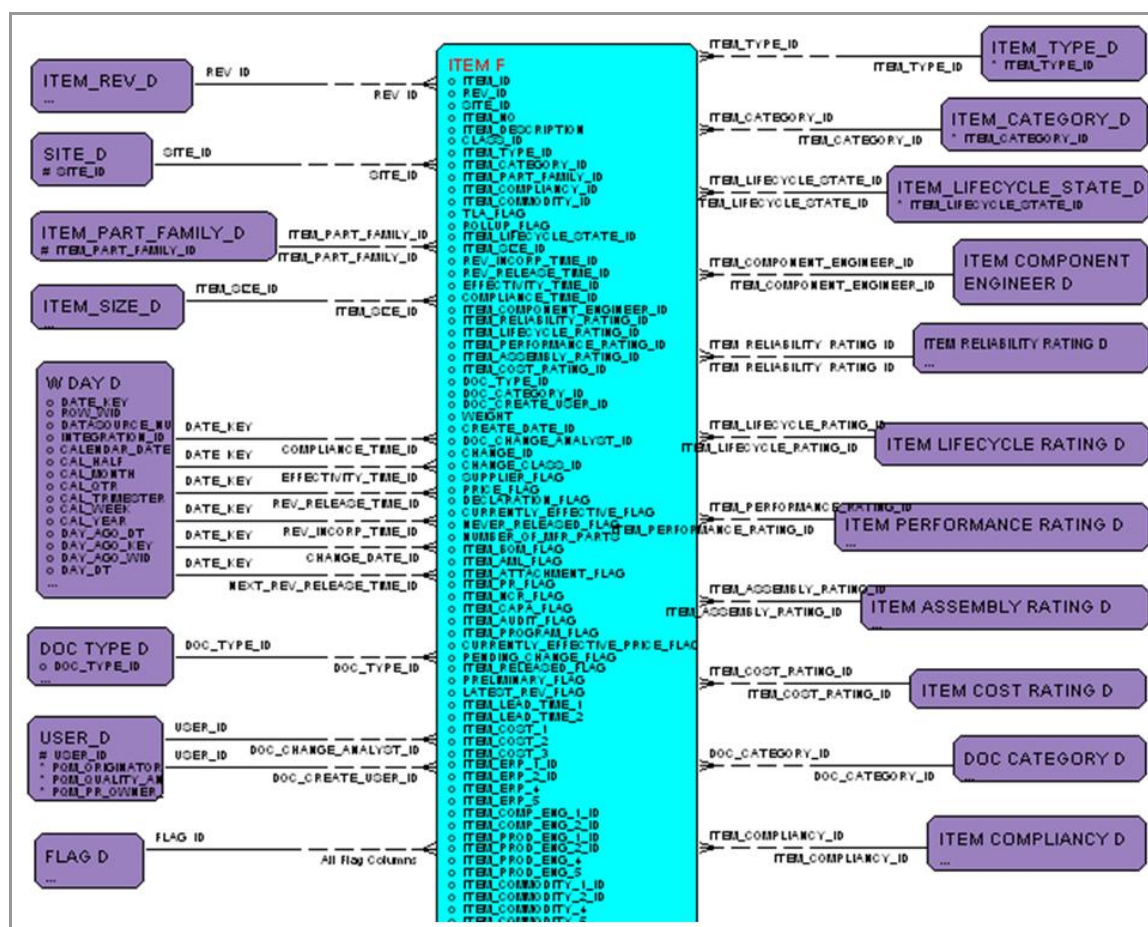



## Item Fact Part 2 of 3

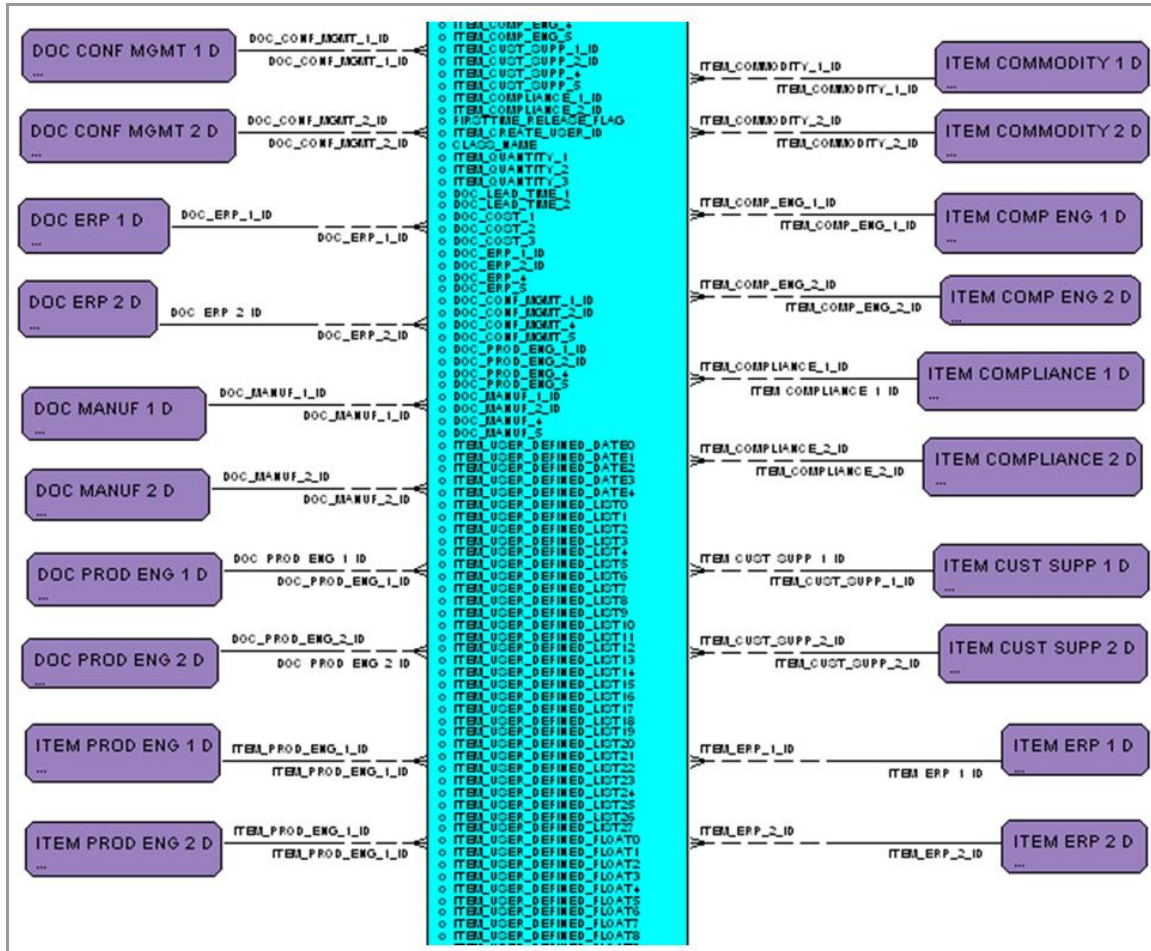

## Item Fact Part 3 of 3

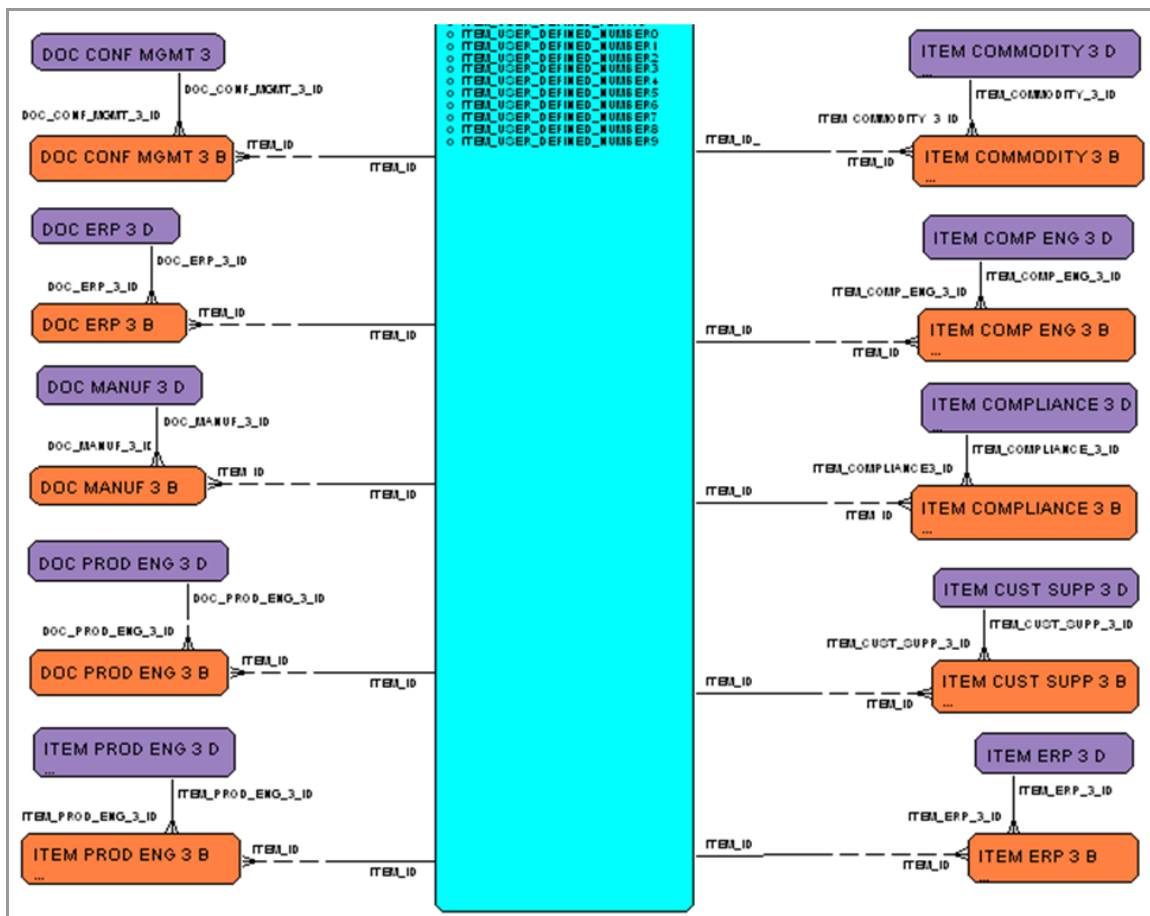

### Item manufacturer Fact Part 1 of 2

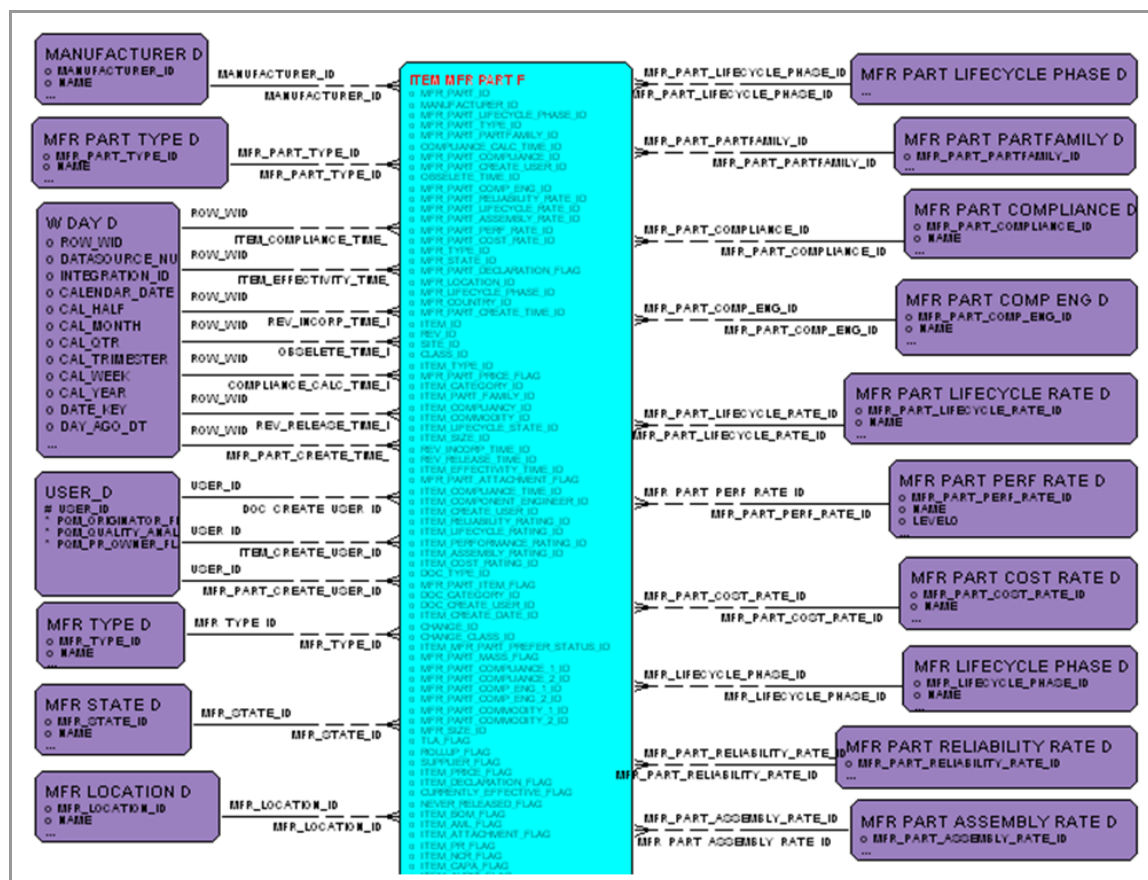

## Item Manufacturer Fact Part 2 of 2

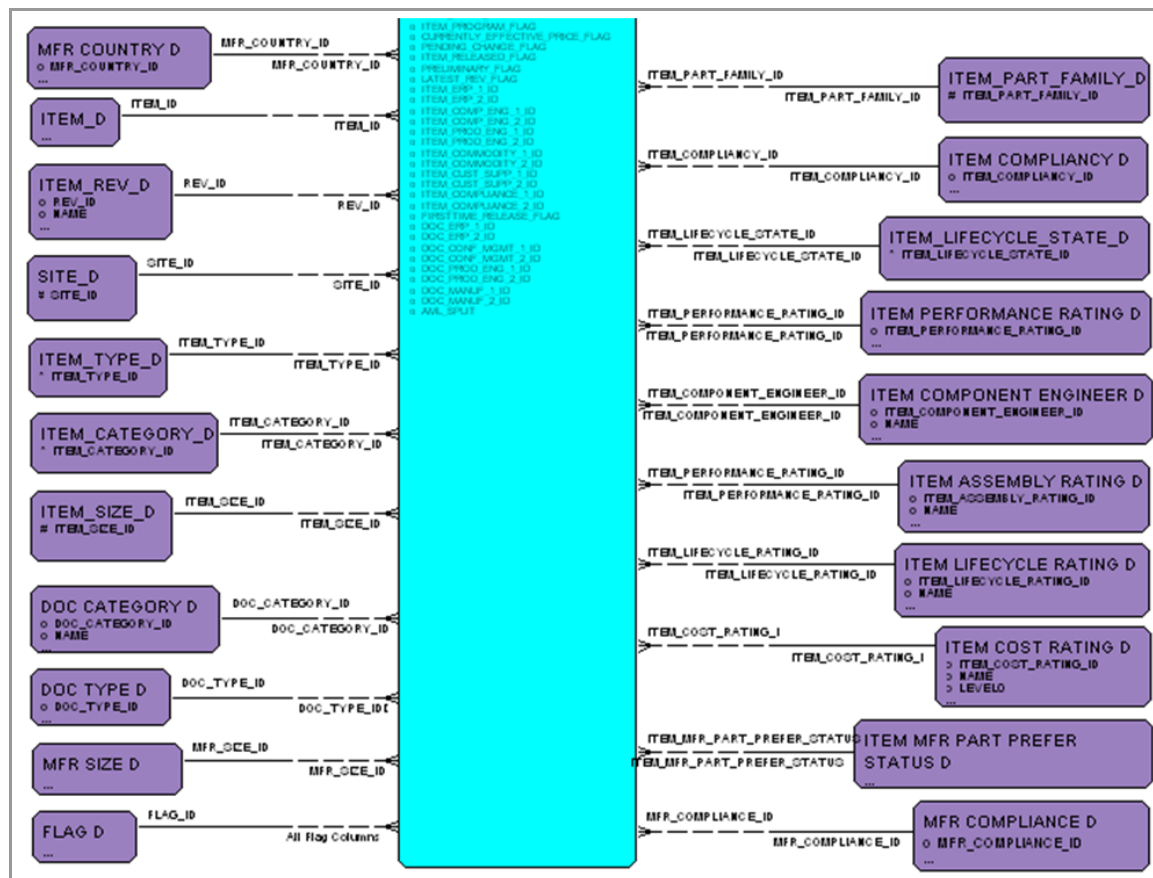

## Manufacturer Part Fact Part 1 of 2

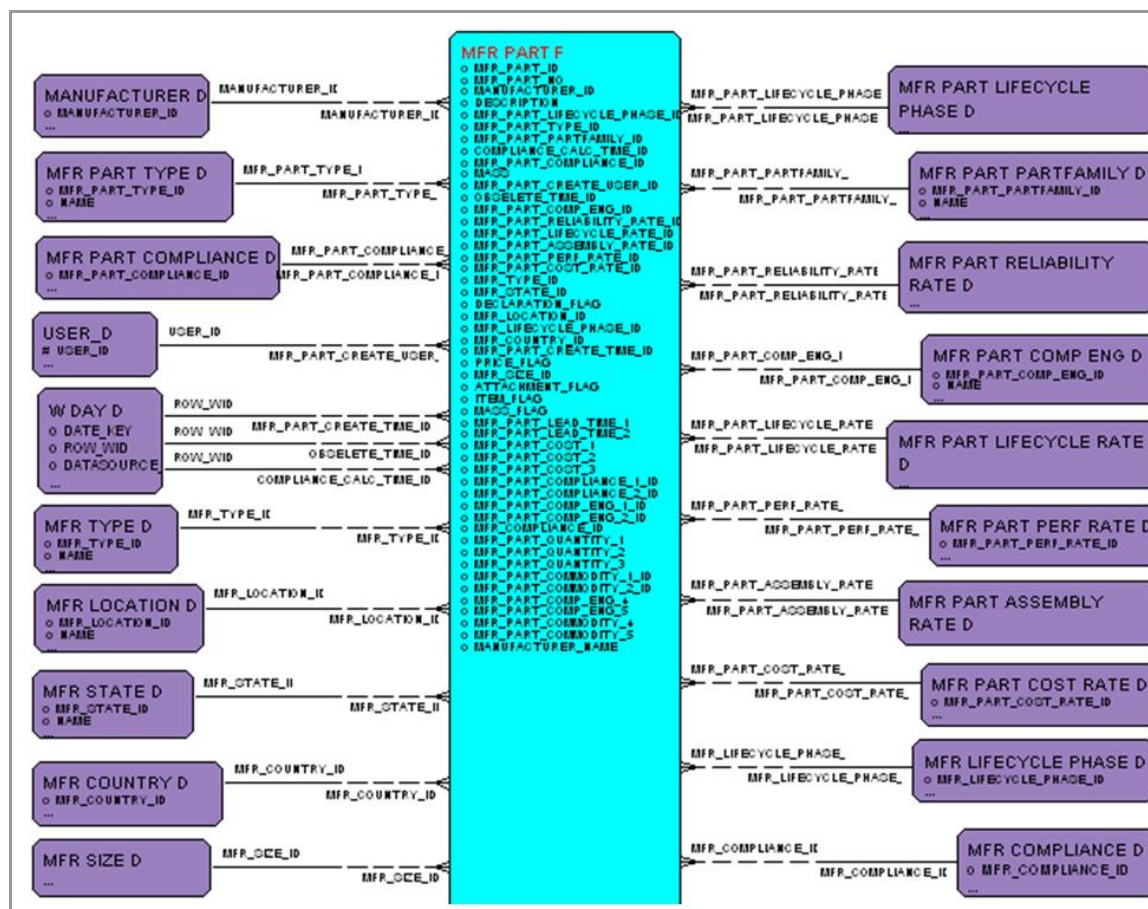

## Manufacturer Part Fact Part 2 of 2

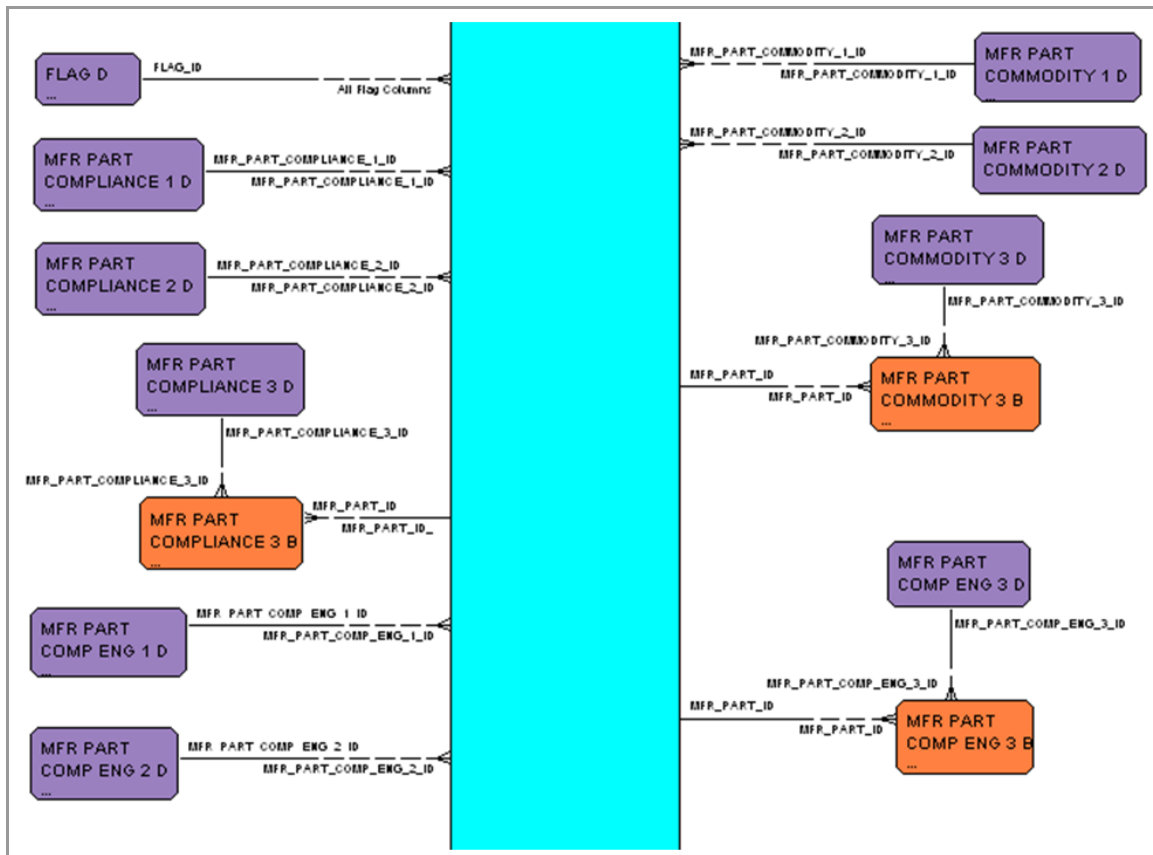

# Manufacturer Change Order

## MCO Fact Part 1 of 2

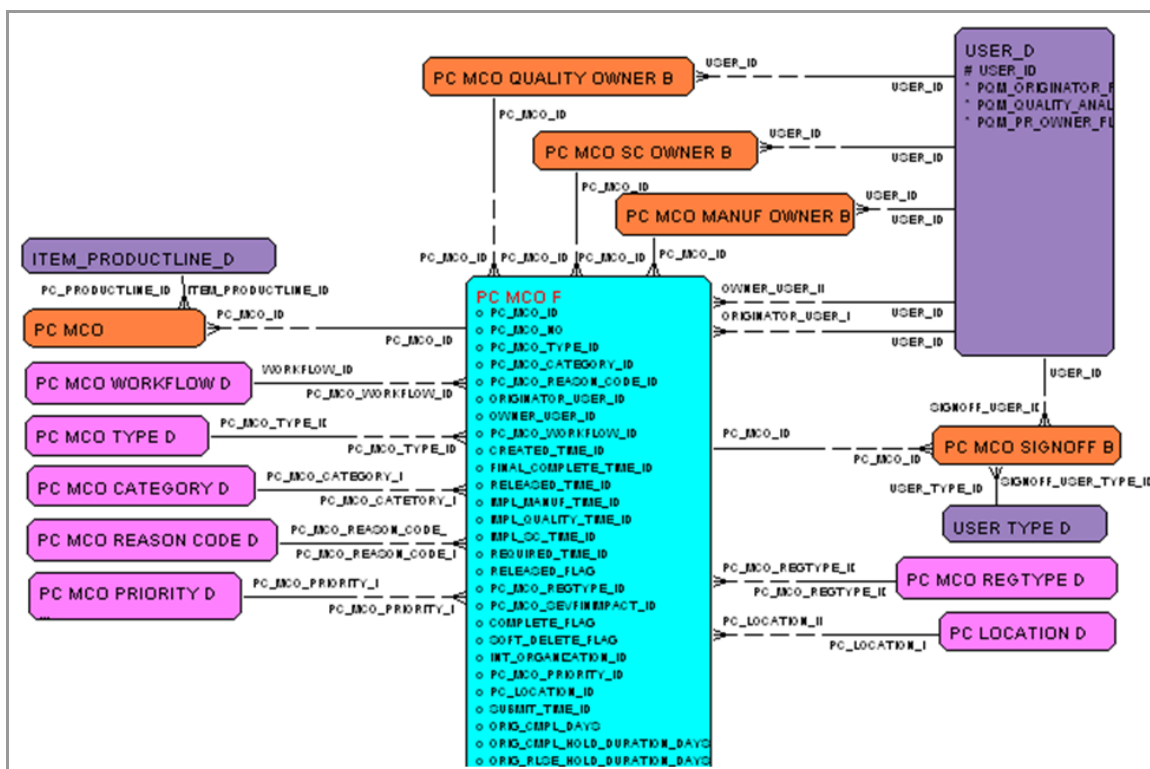



## MCO Fact Part 2 of 2

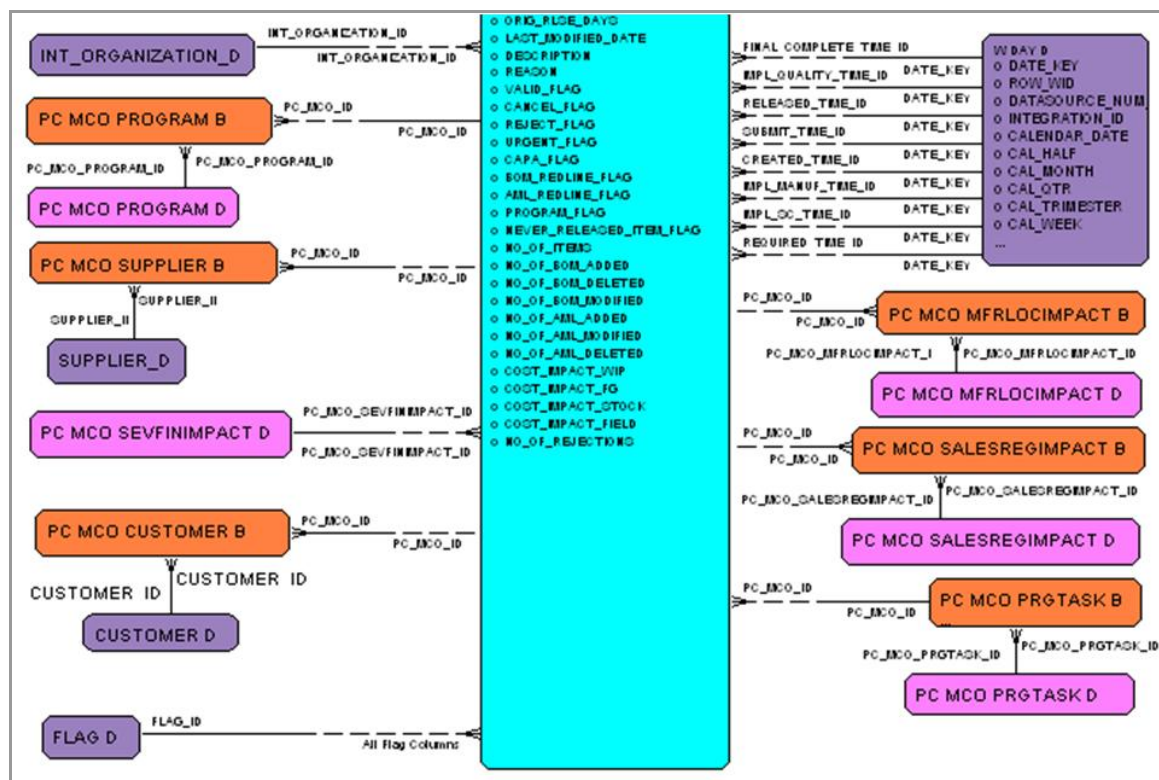



## MCO Item Fact Part 1 of 2

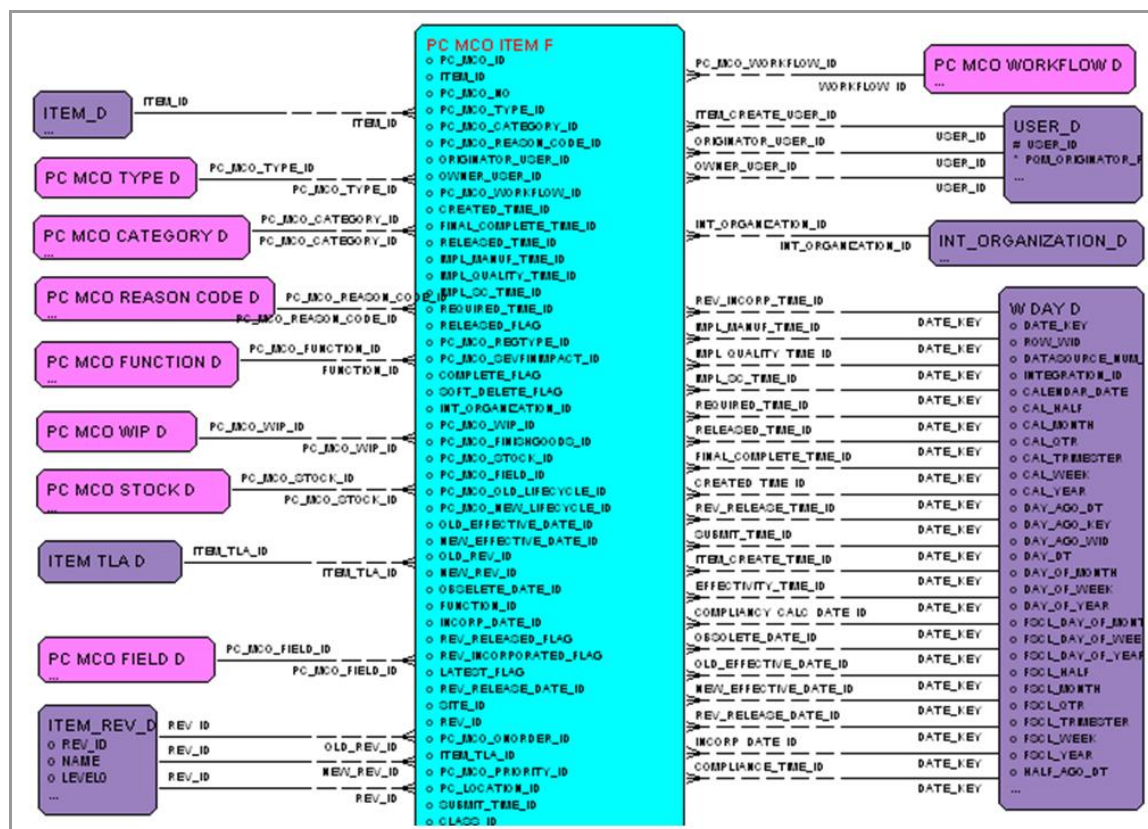

## MCO Item Fact Part 2 of 2

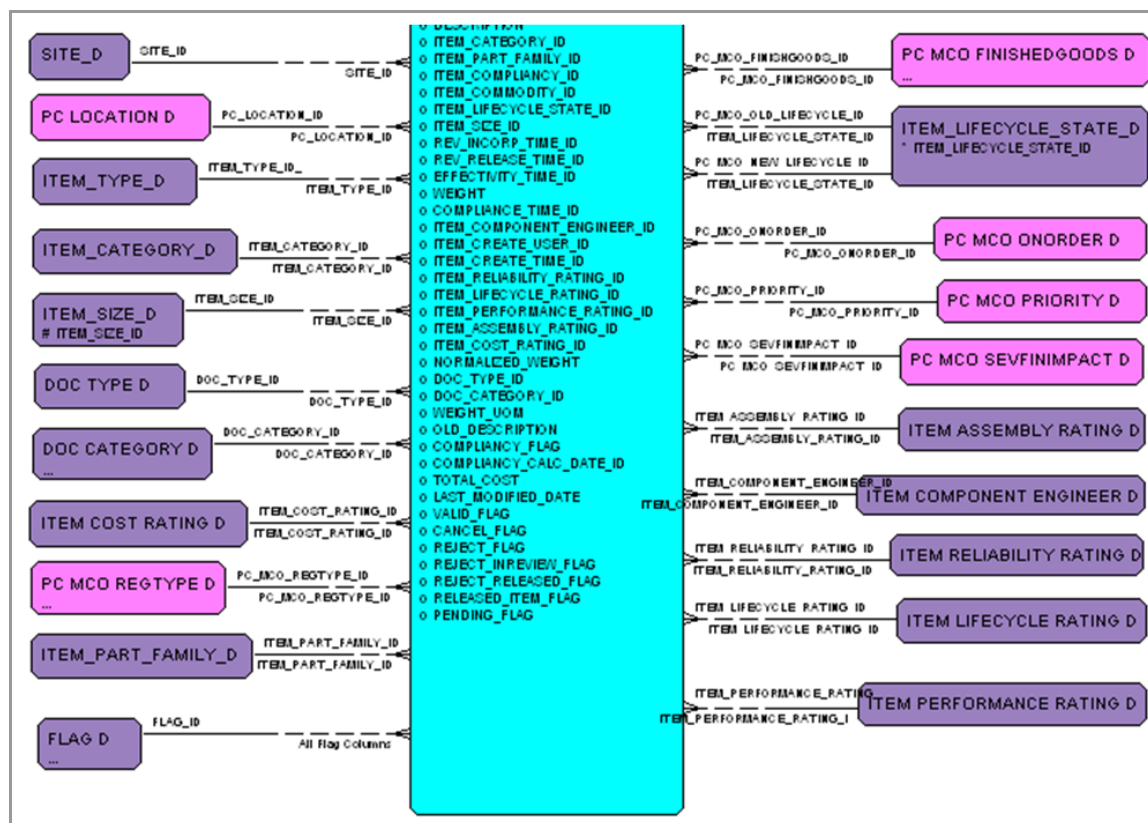

## MCO Sign-off Fact

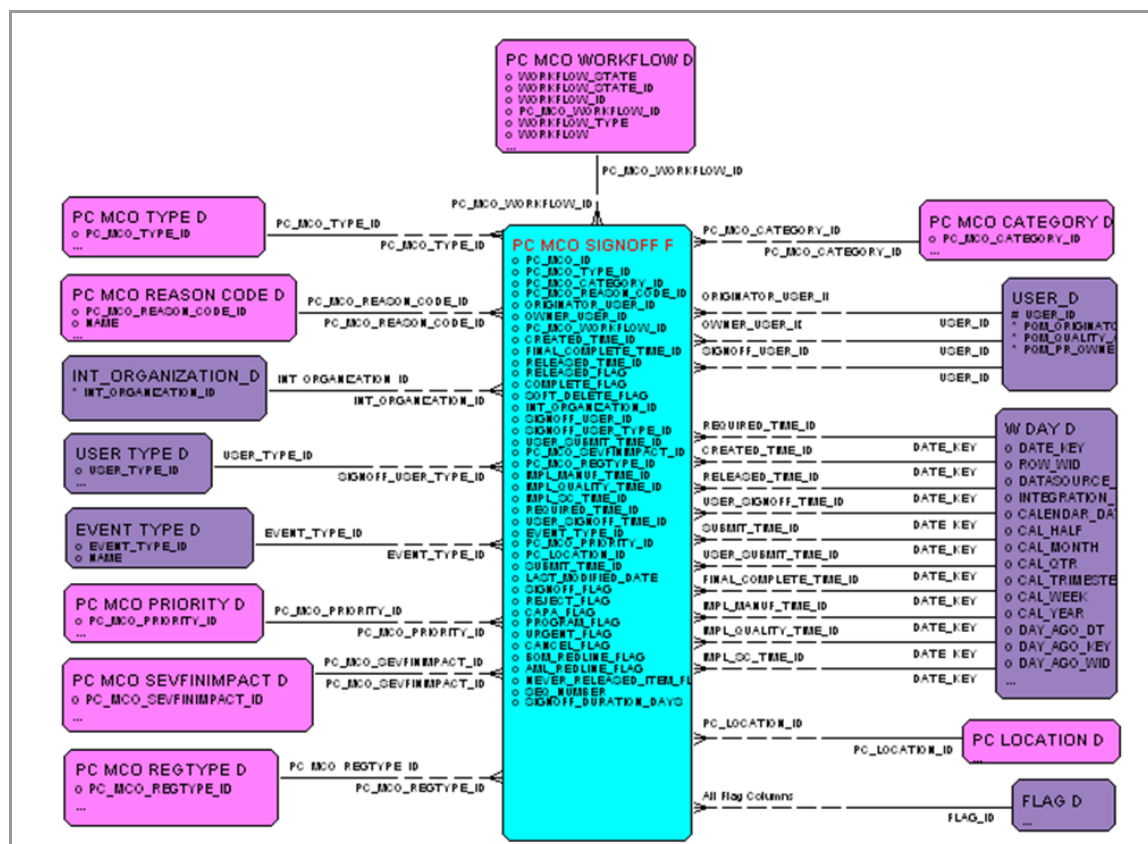

## MCO Workflow Detail Fact

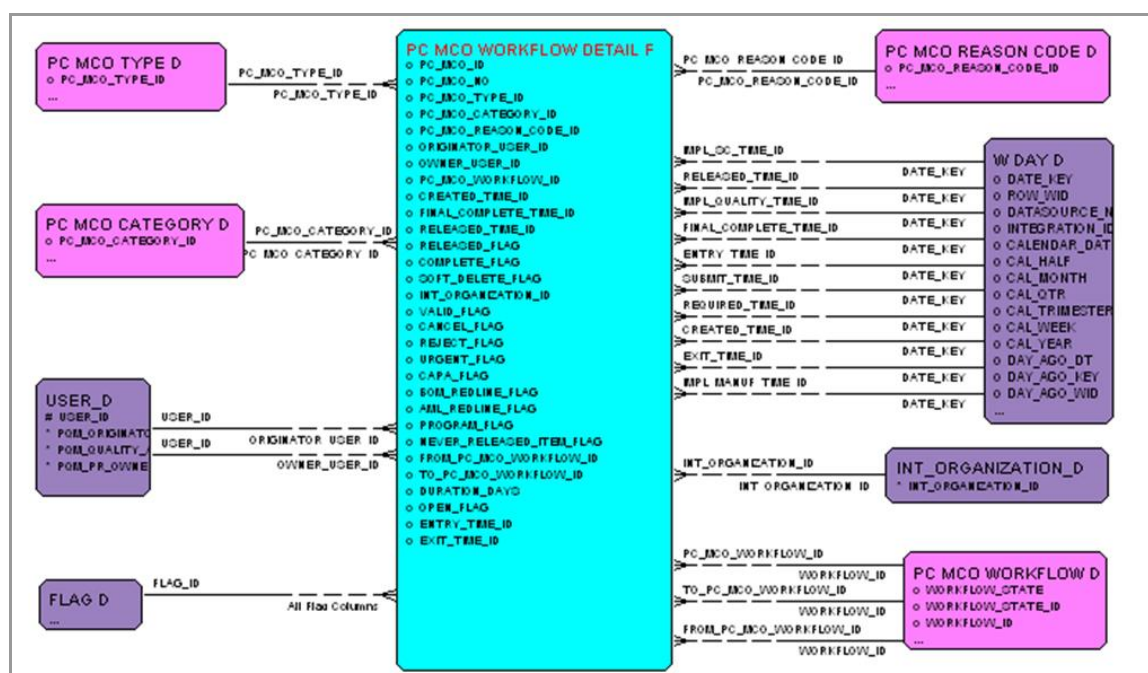

## Stop Ship

### Stop Ship Fact Part 1 of 2

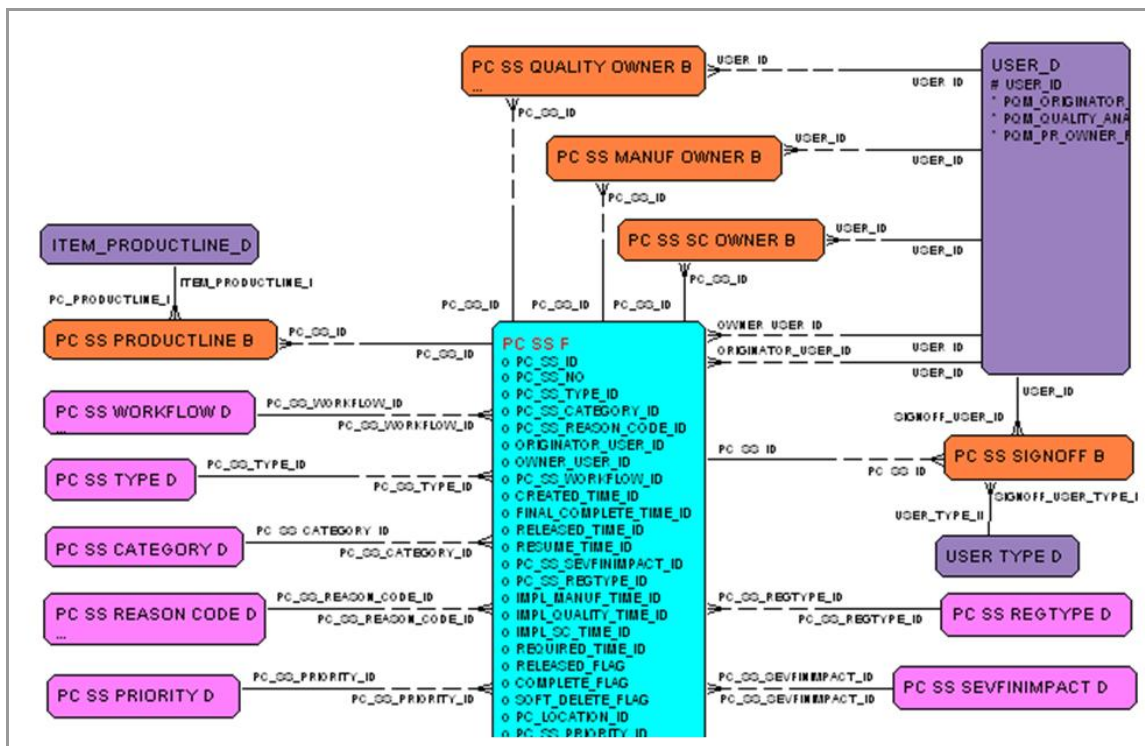

## Stop Ship Fact Part 2 of 2

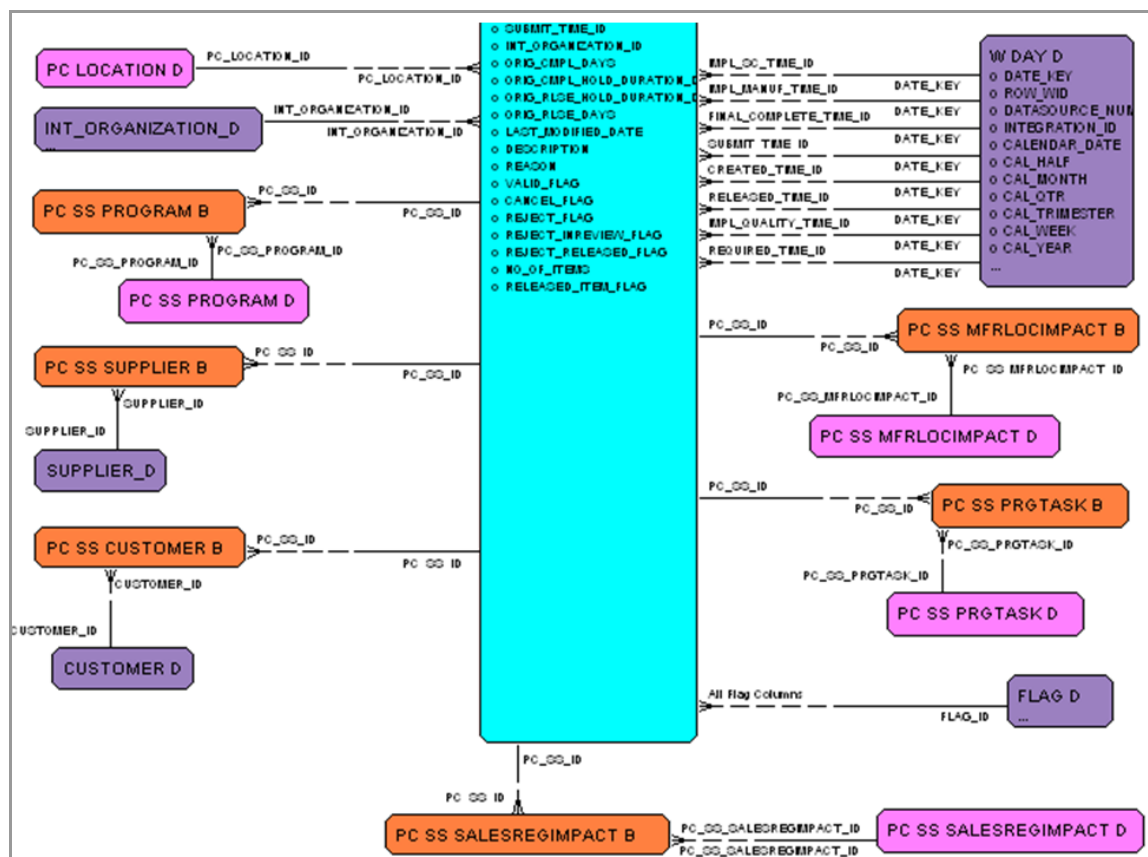

## Stop Ship Item Fact Part 1 of 2

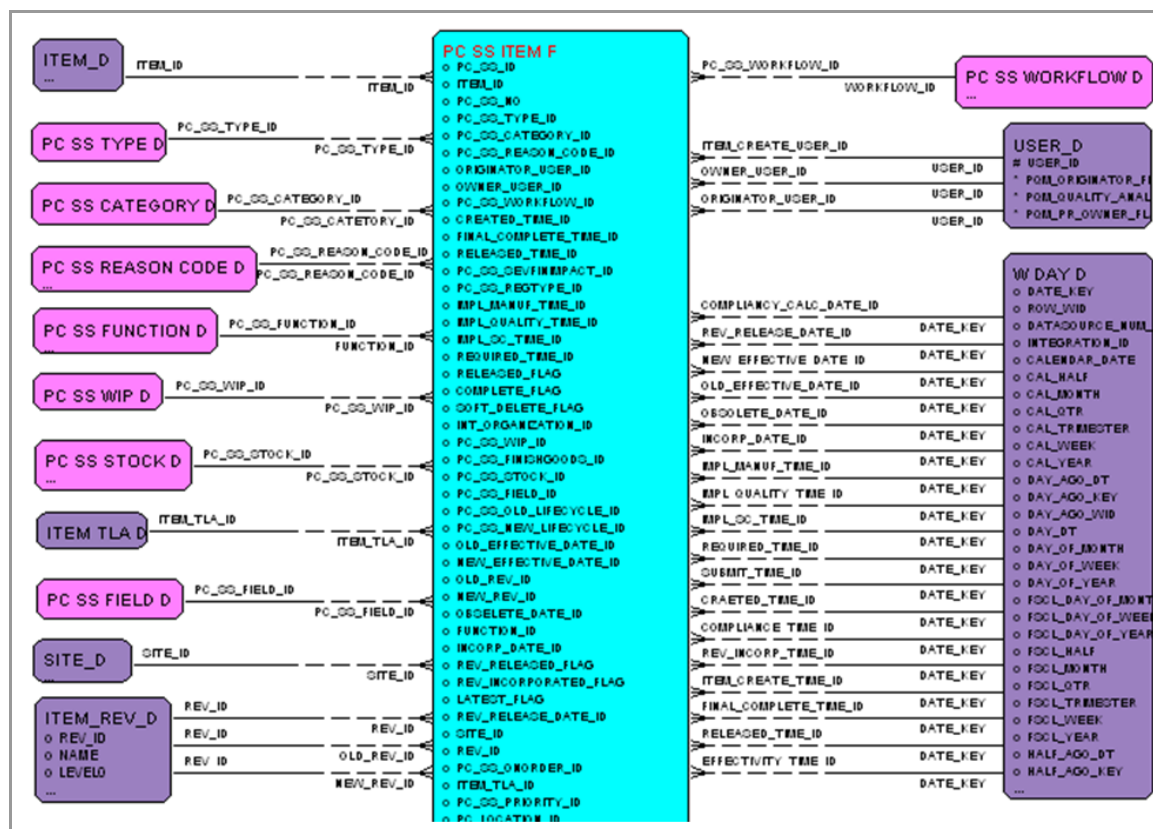



## Stop Ship Item Fact Part 2 of 2

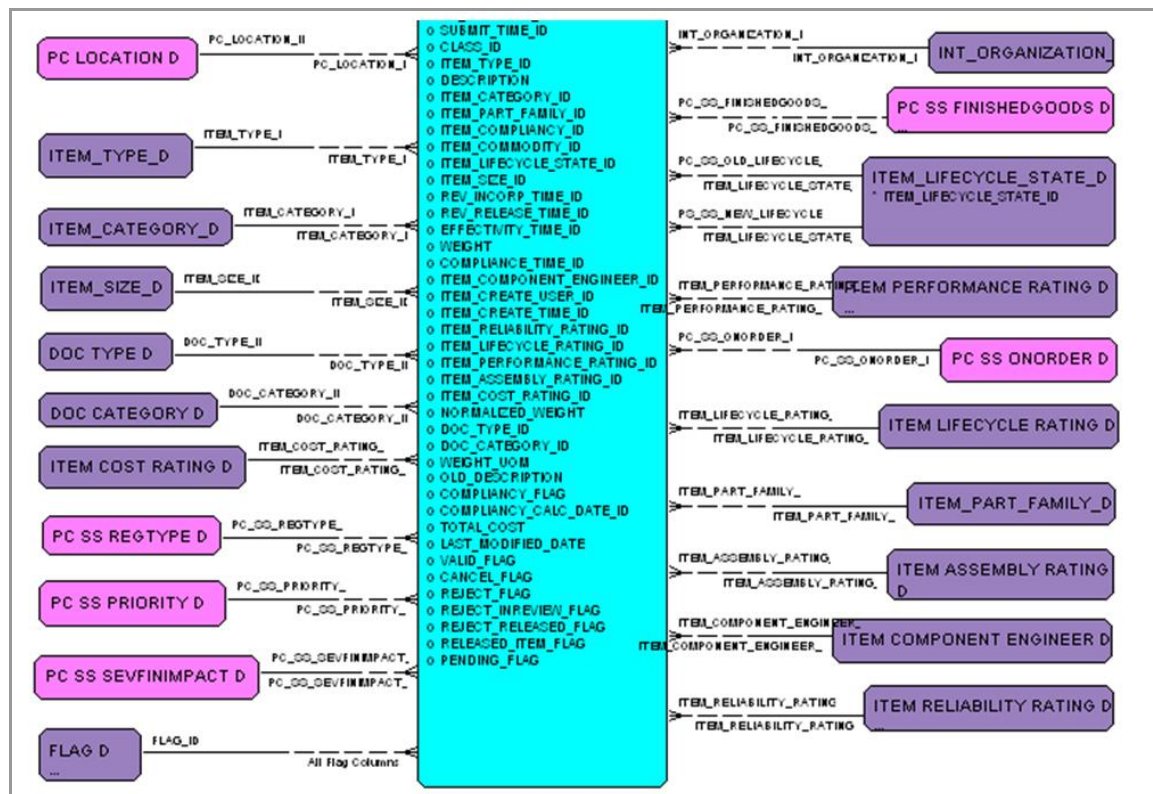

## Stop Ship Sign-off

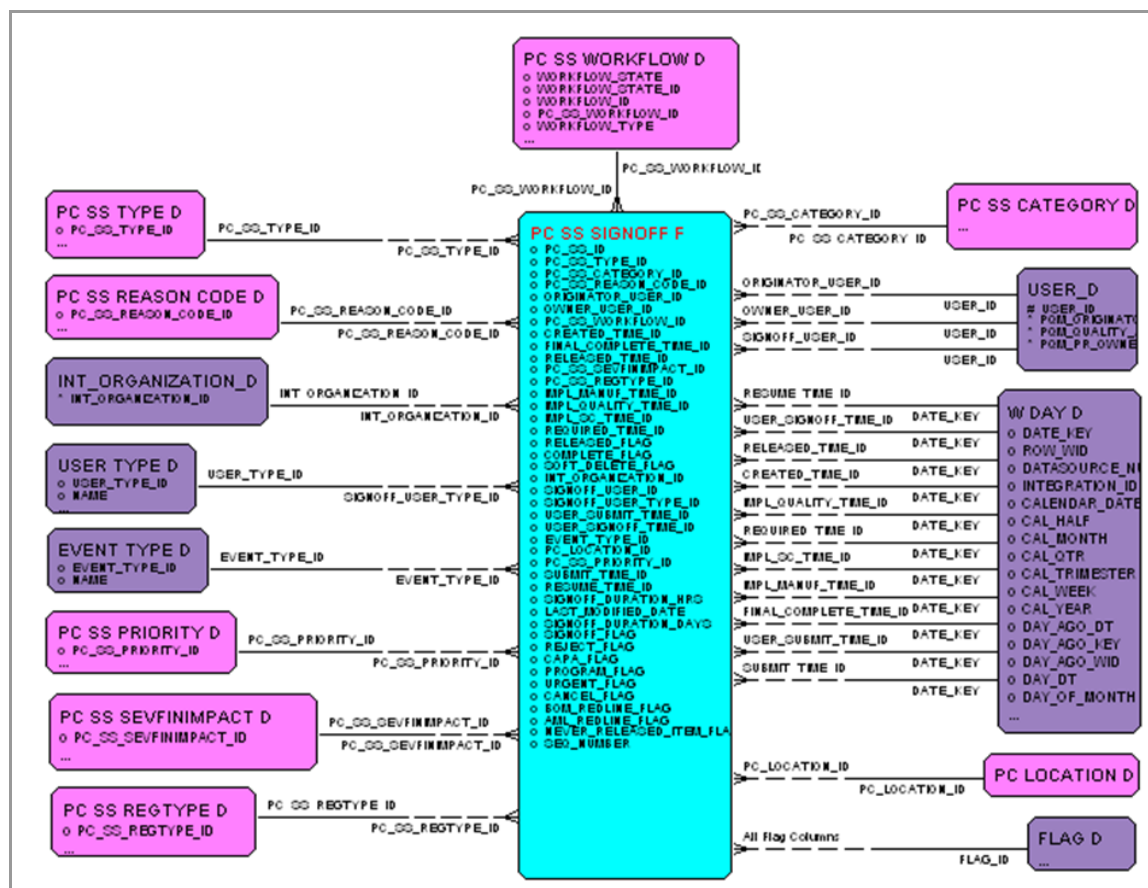



## Stop Ship Workflow Detail

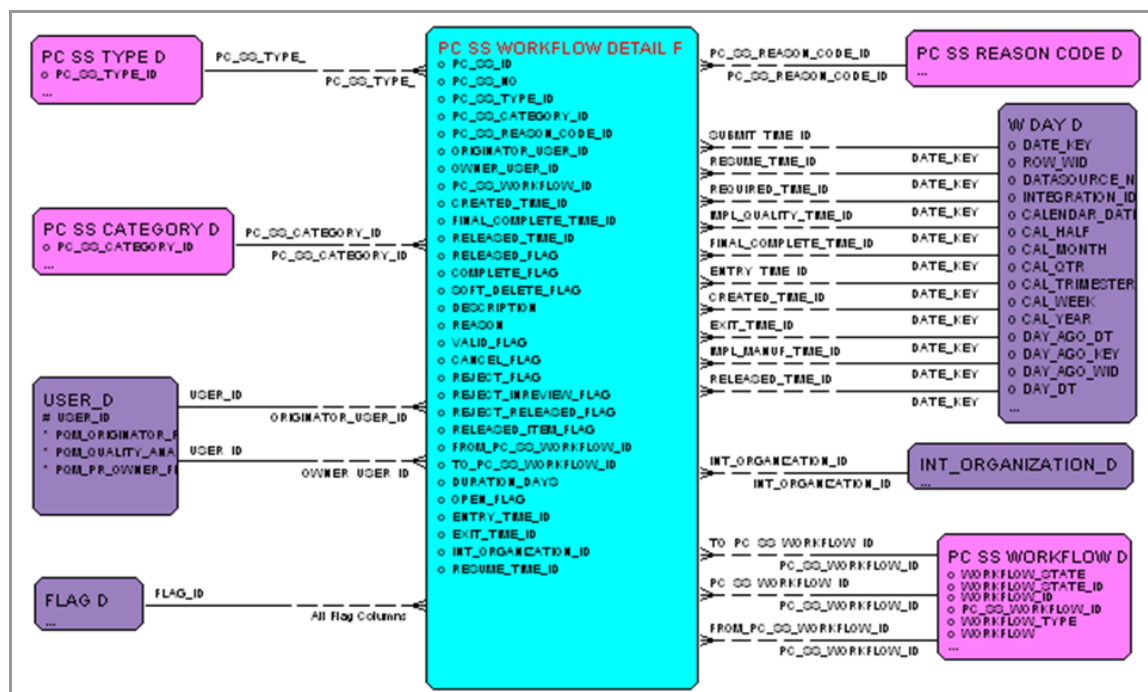

## ETL Control Entities

Entity Name	Description
BI_DATA_DICTIONARY	Stores Mapping information about MDS tables including all fact table source and target mapping details. In addition it contains information about the DATA tables.
BRIDGE_CTL	Bridge table population controller
ETL_PARAMETER	Table which stores variables that control ETL process.
ETL_RUN_INFO	Table which contains information about ETL runs.
MDS_LISTDIM_CTL	List Dimension data population control table.

## User Defined Extensions

### *User Defined Columns In Fact Tables*

Table Column	Type	Width	Precision	Comments
USRDEF_DATE0 to USRDEF_DATE4	Number		0	User defined Date in Julian Format. [Agile PLM] these columns can be mapped to Date Type attributes in Agile PLM using Configurator.
USRDEF_LIST0 to USRDEF_LIST13	Number	22	0	User defined list. ITEM_F, ITEM_ECRSS_F, and ITEM_MFR_PART_DATA fact table have 28 user defined list columns. [Agile PLM] These user defined list columns can be mapped to List type Agile PLM attributes and appropriate dimension tables using Agile PLM BI MDS Configurator.
USRDEF_NUMBER0 to USRDEF_NUMBER9	Number		0	User defined number. [Agile PLM] these columns can be mapped to Numeric type attributes in Agile PLM using Configurator.
USRDEF_COST0 to USRDEF_COST9	Number	18	6	User Defined Cost. [Agile PLM] these columns can be mapped to Money type attributes in Agile PLM using

Table Column	Type	Width	Precision	Comments
				Configurator.

**User Defined Columns In Dimension Tables**

Table Column	Type	Width	Precision	Comments
USRDEF_TEXT0 to USRDEF_TEXT2	Varchar 2	256		User defined text
USRDEF_DATE0 to USRDEF_DATE2	Date			User defined date
USRDEF_NUMBER0 to USRDEF_NUMBER2	Number			User defined number
LEVEL0 to LEVEL4	Number			Columns to configure additional hierarchy into the Dimension. The level columns are populated if the dimension is a cascade list type in Agile PLM.
LEVEL0_NAME to LEVEL4_NAME	varchar 2	256		

**User Defined Dimension Tables**

You can configure the tables USRDEF\_L01\_D to USRDEF\_L119\_D as Dimensions across Subject Areas. Use these tables to bring P2/P3/Flex attributes from Agile PLM.

**User Defined Bridge Tables**

Each Core Fact and Item Fact table has five Bridge tables to handle many-to-many relationships.

Fact Tables	Bridge Tables
PQM_PR_F	PQM_PR_USRDEF_ML00_B to PQM_PR_USRDEF_ML04_B
PQM_NCR_F	PQM_NCR_USRDEF_ML00_B to PQM_NCR_USRDEF_ML04_B
PQM_CAPA_F	PQM_CAPA_USRDEF_ML00_B to PQM_CAPA_USRDEF_ML04_B
PQM_AUDIT_F	PQM_AUDIT_USRDEF_ML00_B to PQM_AUDIT_USRDEF_ML04_B
PC_ECO_F	PC_ECO_USRDEF_ML00_B to PC_ECO_USRDEF_ML04_B
PC_ECR_F	PC_ECR_USRDEF_ML00_B to PC_ECR_USRDEF_ML04_B
PC_MCO_F	PC_MCO_USRDEF_ML00_B to PC_MCO_USRDEF_ML04_B
PC_SS_F	PC_SS_USRDEF_ML00_B to PC_SS_USRDEF_ML04_B
PC_MFR_PART_F	PC_MFR_PART_USRDEF_ML00_B to PC_MFR_PART_USRDEF_ML04_B

Fact Tables	Bridge Tables
PC_ITEM_F	PC_ITEM_USRDEF_ML00_B to PC_ITEM_USRDEF_ML04_B
PC_ITEM_MFR_PART_F	PC_ITEM_MFR__PART_USRDEF_ML00_B to PC_ITEM_MFR_PART_USRDEF_ML04_B
PC_DOC_F	PC_DOC_USRDEF_ML00_B to PC_DOC_USRDEF_ML04_B
PQM_PR_ITEM_F	PQM_PR_ITEM_USRDEF_ML00_B to PQM_PR_ITEM_USRDEF_ML04_B
PQM_CAPA_ITEM_F	PQM_CAPA_ITEM_USRDEF_ML00_B to PQM_CAPA_ITEM_USRDEF_ML04_B
PQM_AUDIT_ITEM_F	PQM_AUDIT_ITEM_USRDEF_ML00_B to PQM_AUDIT_ITEM_USRDEF_ML04_B
PQM_NCR_ITEM_F	PQM_NCR_ITEM_USRDEF_ML00_B to PQM_NCR_ITEM_USRDEF_ML04_B

## Fact Entities

Entity Name	Description
PQM_AUDIT_F	This is the core fact table for Audit which has Volume, Aging and Cycle time related measures.
PQM_AUDIT_ITEM_F	This fact table for Audit contains Affected Item related measures.
PQM_AUDIT_WORKFLOW_DETAIL_F	This fact table for Audit contains Workflow related measures such as the status cycle time, total cycle time etc.
PQM_CAPA_F	This is the core fact table for CAPA which has Volume, Aging and Cycle time related measures.
PQM_CAPA_ITEM_F	This fact table for CAPA contains Affected Item related measures.
PQM_CAPA_WORKFLOW_DETAIL_F	This fact table for CAPA contains Workflow related measures such as the status cycle time, total cycle time etc.
PQM_NCR_F	This is the core fact table for NCR which has Volume, Aging and Cycle time related measures.
PQM_NCR_ITEM_F	This fact table for NCR contains Affected Item related measures.
PQM_NCR_WORKFLOW_DETAIL_F	This fact table for NCR contains Workflow related measures such as the status cycle time, total cycle time etc.
PQM_PR_F	This is the core fact table for PR which has

Entity Name	Description
	Volume, Aging and Cycle time related measures.
PQM_PR_ITEM_F	This fact table for PR contains Affected Item related measures.
PQM_PR_WORKFLOW_DETAIL_F	This fact table for PR contains Workflow related measures such as the status cycle time, total cycle time etc.
PC_ECO_F	This is the core fact table for ECO which has Volume, Aging and Cycle time related measures.
PC_ECO_ITEM_F	This fact table for ECO contains Affected Item related measures.
PC_ECO_SIGNOFF_F	This fact table for ECO contains signoff related measures.
PC_ECO_WORKFLOW_DETAIL_F	This fact table for ECO contains Workflow related measures such as the status cycle time, total cycle time etc.
PC_ECR_F	This is the core fact table for ECR which has Volume, Aging and Cycle time related measures.
PC_ECR_ITEM_F	This fact table for ECR contains Affected Item related measures.
PC_ECR_SIGNOFF_F	This fact table for ECR contains Signoff related measures.
PC_ECR_WORKFLOW_DETAIL_F	This fact table for ECR contains Workflow related measures such as the status cycle time, total cycle time etc.
PC_MCO_F	This is the core fact table for MCO which has Volume, Aging and Cycle time related measures.
PC_MCO_ITEM_F	This fact table for MCO contains Affected Item related measures.
PC_MCO_SIGNOFF_F	This fact table for MCO contains Signoff related measures.
PC_MCO_WORKFLOW_DETAIL_F	This fact table for MCO contains Workflow related measures such as the status cycle time, total cycle time etc.
PC_SS_F	This is the core fact table for Stop Ship which has Volume, Aging and Cycle time related measures.
PC_SS_ITEM_F	This fact table for SS contains Affected Item related measures.
PC_SS_SIGNOFF_F	This fact table for SS contains Signoff related measures.
PC_SS_WORKFLOW_DETAIL_F	This fact table for SS contains Workflow related

Entity Name	Description
	measures such as the status cycle time, total cycle time etc.
MFR_PART_F	This is the core fact table for Manufacturer Part which has Volume and Risk related measures.
ITEM_MFR_PART_F	This fact table for Manufacturer part contains Affected Item related measures.
ITEM_F	This is the core fact table for Item which has Volume, Age and Item Risk related measures.

## Data Entities

Data tables store the data for the Affected Items.

Entity Name	Description
ITEM_MFR_PART_DATA	Reserved for ETL process. Temporary table used for configuring flex attributes between Item and Manufacturer Part relationship.
PC_ECO_ITEM_DATA	Reserved for ETL process. Temporary table used for configuring flex attributes between Item and Change Orders (ECO) relationship.
PC_ECO_SIGNOFF_DATA	Reserved for ETL process. Temporary table used for processing Change Orders (ECO) signoff data.
PC_ECO_WORKFLOW_DETAIL_DATA	Data Table which holds the details of the workflow such as status cycle time, status cycle time in progress for each combination of workflow states.
PC_ECR_ITEM_DATA	Reserved for ETL process. Temporary table used for configuring flex attributes between Item and Change Requests (ECR) relationship.
PC_ECR_SIGNOFF_DATA	Reserved for ETL process. Temporary table used for processing Change Requests (ECR) signoff data.
PC_ECR_WORKFLOW_DETAIL_DATA	Data Table which holds the details of the workflow such as status cycle time, status cycle time in progress for each combination of workflow states.
PC_MCO_ITEM_DATA	Reserved for ETL process. Temporary table used for configuring flex attributes between Item and Manufacturing Changes (MCO) relationship.
PC_MCO_SIGNOFF_DATA	Reserved for ETL process. Temporary table used for processing Manufacturing Changes (MCO) signoff data.
PC_MCO_WORKFLOW_DETAIL_DATA	Data Table which holds the details of the

Entity Name	Description
	workflow such as status cycle time, status cycle time in progress for each combination of workflow states.
PC_SS_ITEM_DATA	Reserved for ETL process. Temporary table used for configuring flex attributes between Item and Stop Ships (SSO) relationship.
PC_SS_SIGNOFF_DATA	Reserved for ETL process. Temporary table used for processing Stop Ships signoff data.
PC_SS_WORKFLOW_DETAIL_DATA	Data Table which holds the details of the workflow such as status cycle time, status cycle time in progress for each combination of workflow states.
PLM_LANG_DATA	Stores translated strings for dimension tables. [Agile PLM] Data is extracted from localized strings for all lists managed within Agile PLM.
PQM_AUDIT_ITEM_DATA	Reserved for ETL process. Temporary table used for configuring flex attributes between Item and Audits relationship.
PQM_AUDIT_WORKFLOW_DETAIL_DATA	Data Table which holds the details of the workflow such as status cycle time, status cycle time in progress for each combination of workflow states.
PQM_CAPA_ITEM_DATA	Reserved for ETL process. Temporary table used for configuring flex attributes between Item and CAPA relationship.
PQM_CAPA_WORKFLOW_DETAIL_DATA	Data Table which holds the details of the workflow such as status cycle time, status cycle time in progress for each combination of workflow states.
PQM_NCR_ITEM_DATA	Reserved for ETL process. Temporary table used for configuring flex attributes between Item and Non Conformance Report (NCR) relationship.
PQM_NCR_WORKFLOW_DETAIL_DATA	Data Table which holds the details of the workflow such as status cycle time, status cycle time in progress for each combination of workflow states.
PQM_PR_ITEM_DATA	Reserved for ETL process. Temporary table used for configuring flex attributes between Item and Problem Reports or Complaints (PR) relationship.
PQM_PR_WORKFLOW_DETAIL_DATA	Data Table which holds the details of the workflow such as status cycle time, status cycle time in progress for each combination of workflow states.



## Dimension Entities

The Dimensions in the MDS have multiple levels of attributes or a 'Hierarchy'. This section describes the method in which the hierarchical attributes in the MDS database are stored and lists the various cascaded dimension entities.

Consider the following Hierarchy of Attributes specific to the 'Location' Dimension.

- Level 0 - Continent
- Level 1 - Region
- Level 2 - Country
- Level 3 - States
- Level 4 - Cities

All these attributes are stored in the Database table have unique identification.

For example:

ID	Name	Level0	Level1	Level2	Level3	Level4
123	Continent	123	-124	-125	-126	-127
234	Continent  Region	123	234	-235	-236	-237
345	Continent  Region  Country	123	234	345	-346	-347
456	Continent  Region  Country  States	123	234	345	456	-457
567	Continent  Region  Country  States  Cities	123	234	345	456	567

All cascaded attributes do not have the same number of levels. The non-existent levels are identified by negative valued identifiers. The following table displays the level names corresponding to each level:

ID	Level0_Name	Level1_Name	Level2_Name	Level3_Name	Level4_Name
123	Continent	UNDEFINED	UNDEFINED	UNDEFINED	UNDEFINED
234	Continent	Region	UNDEFINED	UNDEFINED	UNDEFINED
345	Continent	Region	Country	UNDEFINED	UNDEFINED
456	Continent	Region	Country	States	UNDEFINED
567	Continent	Region	Country	States	Cities

The level name corresponding to the negative valued identifiers is 'UNDEFINED'.

The following table lists all the dimension entities in PLM BI MDS schema.

Entity NAME	Description
CLASS_INFO_D	Dimension table that stores the List of Classes Information.
CUSTOMER_D	Customers Dimension Table. This Dimension Table is Conforming across PLM. [Agile PLM] Out of the box mapped to Customer Object in Agile PLM.
DOC_CATEGORY_D	Document Category Dimension Table. This Dimension Table is Conforming across fact tables in Item Subject Area. [Agile PLM] Out of the box mapped to the List configured to Category attribute of Item Class.
DOC_CONF_MGMT_1_D	Document Configuration Management Dimension Table. This Dimension Table is Conforming across fact tables in Item Subject Area. [Agile PLM] Out of the box data is not populated. Data is populated only when it is configured using BI Configurator.
DOC_CONF_MGMT_2_D	Document Configuration Management Dimension Table. This Dimension Table is Conforming across fact tables in Item Subject Area. [Agile PLM] Out of the box data is not populated. Data is populated only when it is configured using BI Configurator.
DOC_CONF_MGMT_3_D	Document Configuration Management Dimension Table. This Dimension Table is Conforming across fact tables in Item Subject Area. [Agile PLM] Out of the box data is not populated. Data is populated only when it is configured using BI Configurator.
DOC_ERP_1_D	Document ERP Dimension Table. This Dimension Table is Conforming across fact tables in Item Subject Area. [Agile PLM] Out of the box data is not populated. Data is populated only when it is configured using BI Configurator.
DOC_ERP_2_D	Document ERP Dimension Table. This Dimension Table is Conforming across fact tables in Item Subject Area. [Agile PLM] Out of the box data is not populated. Data is populated only when it is configured using BI Configurator.
DOC_ERP_3_D	Document ERP Dimension Table. This Dimension Table is Conforming across fact tables in Item Subject Area. [Agile PLM] Out of the box data is not populated. Data is populated only when it is configured using BI Configurator.

Entity NAME	Description
DOC_MANUF_1_D	Document Manufacturer Dimension Table. This Dimension Table is Conforming across fact tables in Item Subject Area. [Agile PLM] Out of the box data is not populated. Data is populated only when it is configured using BI Configurator.
DOC_MANUF_2_D	Document Manufacturer Dimension Table. This Dimension Table is Conforming across fact tables in Item Subject Area. [Agile PLM] Out of the box data is not populated. Data is populated only when it is configured using BI Configurator.
DOC_MANUF_3_D	Document Manufacturer Dimension Table. This Dimension Table is Conforming across fact tables in Item Subject Area. [Agile PLM] Out of the box data is not populated. Data is populated only when it is configured using BI Configurator.
DOC_PROD_ENG_1_D	Document Product Engineering Dimension Table. This Dimension Table is Conforming across fact tables in Item Subject Area. [Agile PLM] Out of the box data is not populated. Data is populated only when it is configured using BI Configurator.
DOC_PROD_ENG_2_D	Document Product Engineering Dimension Table. This Dimension Table is Conforming across fact tables in Item Subject Area. [Agile PLM] Out of the box data is not populated. Data is populated only when it is configured using BI Configurator.
DOC_PROD_ENG_3_D	Document Product Engineering Dimension Table. This Dimension Table is Conforming across fact tables in Item Subject Area. [Agile PLM] Out of the box data is not populated. Data is populated only when it is configured using BI Configurator.
DOC_TYPE_D	Document Type Dimension Table. This Dimension Table is Conforming across fact tables in Item Subject Area. [Agile PLM] Out of the box mapped to List data from Types or Subclass attribute of the Documents class.
EVENT_TYPE_D	Dimension table that stores the List of Event Types.
FLAG_D	Common Flag Dimension Table used for the flags in the fact tables such as cancel flag, released flag etc.
INT_ORGANIZATION_D	Internal Organization Dimension Table. This Dimension Table is Conforming across PLM. [Agile PLM] Out of the box data is not populated. Data is populated only when it is configured using BI Configurator.

Entity NAME	Description
ITEM_ASSEMBLY_RATING_D	Item Assembly Rating Dimension Table. This Dimension Table is Conforming across fact tables in Item Subject Area. [Agile PLM] Out of the box data is not populated. Data is populated only when it is configured using BI Configurator.
ITEM_CATEGORY_D	Item Category Dimension Table. This Dimension Table is Conforming across fact tables in Item Subject Area. [Agile PLM] Out of the box mapped to List data from Category attribute of Parts class.
ITEM_COMMODITY_1_D	Item Commodity Dimension Table. This Dimension Table is Conforming across fact tables in Item Subject Area. [Agile PLM] Out of the box data is not populated. Data is populated only when it is configured using BI Configurator.
ITEM_COMMODITY_2_D	Item Commodity Dimension Table. This Dimension Table is Conforming across fact tables in Item Subject Area. [Agile PLM] Out of the box data is not populated. Data is populated only when it is configured using BI Configurator.
ITEM_COMMODITY_3_D	Item Commodity Dimension Table. This Dimension Table is Conforming across fact tables in Item Subject Area. [Agile PLM] Out of the box data is not populated. Data is populated only when it is configured using BI Configurator.
ITEM_COMMODITY_D	Item Commodity for Affected Items Dimension Table. This Dimension Table is Conforming across fact tables in Item Subject Area. [Agile PLM] Out of the box mapped to List data from Commodity attribute of Parts class.
ITEM_COMPLIANCE_1_D	Item Compliance Dimension Table. This Dimension Table is Conforming across fact tables in Item Subject Area. [Agile PLM] Out of the box data is not populated. Data is populated only when it is configured using BI Configurator.
ITEM_COMPLIANCE_2_D	Item Compliance Dimension Table. This Dimension Table is Conforming across fact tables in Item Subject Area. [Agile PLM] Out of the box data is not populated. Data is populated only when it is configured using BI Configurator.
ITEM_COMPLIANCE_3_D	Item Compliance Dimension Table. This Dimension Table is Conforming across fact tables in Item Subject Area. [Agile PLM] Out of the box data is not populated. Data is populated only when it is configured using BI Configurator.

Entity NAME	Description
ITEM_COMPLIANCY_D	Item Compliancy Dimension Table. This Dimension Table is Conforming across fact tables in Item Subject Area. [Agile PLM] Out of the box mapped to List data from Overall Compliance attribute of Parts class.
ITEM_COMPONENT_ENGINEER_D	Item Component Engineer Dimension Table. This Dimension Table is Conforming across fact tables in Item Subject Area. [Agile PLM] Out of the box data is not populated. Data is populated only when it is configured using BI Configurator.
ITEM_COMP_ENG_1_D	Item Component Engineering Dimension Table. This Dimension Table is Conforming across fact tables in Item Subject Area. [Agile PLM] Out of the box data is not populated. Data is populated only when it is configured using BI Configurator.
ITEM_COMP_ENG_2_D	Item Component Engineering Dimension Table. This Dimension Table is Conforming across fact tables in Item Subject Area. [Agile PLM] Out of the box data is not populated. Data is populated only when it is configured using BI Configurator.
ITEM_COMP_ENG_3_D	Item Component Engineering Dimension Table. This Dimension Table is Conforming across fact tables in Item Subject Area. [Agile PLM] Out of the box data is not populated. Data is populated only when it is configured using BI Configurator.
ITEM_COST_RATING_D	Item Cost Rating Dimension Table. This Dimension Table is Conforming across fact tables in Item Subject Area. [Agile PLM] Out of the box data is not populated. Data is populated only when it is configured using BI Configurator.
ITEM_CUST_SUPP_1_D	Item Customer Support Dimension Table. This Dimension Table is Conforming across fact tables in Item Subject Area. [Agile PLM] Out of the box data is not populated. Data is populated only when it is configured using BI Configurator.
ITEM_CUST_SUPP_2_D	Item Customer Support Dimension Table. This Dimension Table is Conforming across fact tables in Item Subject Area. [Agile PLM] Out of the box data is not populated. Data is populated only when it is configured using BI Configurator.
ITEM_CUST_SUPP_3_D	Item Customer Support Dimension Table. This Dimension Table is Conforming across fact tables in Item Subject Area. [Agile PLM] Out of the box data is not populated. Data is populated only when it is configured using BI Configurator.
ITEM_D	Items Dimension Table. This Dimension Table is Conforming across PLM. [Agile PLM] Out of the box mapped to Parts Object in Agile PLM.

Entity NAME	Description
ITEM_ERP_1_D	Item ERP Dimension Table. This Dimension Table is Conforming across fact tables in Item Subject Area. [Agile PLM] Out of the box data is not populated. Data is populated only when it is configured using BI Configurator.
ITEM_ERP_2_D	Item ERP Dimension Table. This Dimension Table is Conforming across fact tables in Item Subject Area. [Agile PLM] Out of the box data is not populated. Data is populated only when it is configured using BI Configurator.
ITEM_ERP_3_D	Item ERP Dimension Table. This Dimension Table is Conforming across fact tables in Item Subject Area. [Agile PLM] Out of the box data is not populated. Data is populated only when it is configured using BI Configurator.
ITEM_FAILURE_MODE_D	Failure Modes for Affected Items Dimension Table. This Dimension Table is conforming across all PQM and PC Subject Areas. [Agile PLM] Out of the box mapped to List data from Failure Mode attribute of the Parts class.
ITEM_LIFECYCLE_RATING_D	Item Life Cycle Rating Dimension Table. This Dimension Table is Conforming across fact tables in Item Subject Area. [Agile PLM] Out of the box data is not populated. Data is populated only when it is configured using BI Configurator.
ITEM_LIFECYCLE_STATE_D	Life Cycle States for Affected Items Dimension Table. This Dimension Table is conforming across all PQM and PC Subject Areas. [Agile PLM] Out of the box mapped to List data from Life Cycle State attribute of Parts class.
ITEM_MFR_PART_PREFER_STATUS_D	Item Manufacturer Part Preferred Status Dimension Table. This Dimension Table is Conforming across fact tables in Item AML Subject Area. [Agile PLM] Out of the box mapped to List data from the Manufacturer Part Preferred Status attribute of Manufacturer Part class where used tab.
ITEM_PART_FAMILY_D	Part Families for Affected Items Dimension Table. This Dimension Table is conforming across all PQM and PC Subject Areas. [Agile PLM] Out of the box mapped to List data from Part Family attribute of Parts class.
ITEM_PERFORMANCE_RATING_D	Item Performance Rating Dimension Table. This Dimension Table is Conforming across fact tables in Item Subject Area. [Agile PLM] Out of the box data is not populated. Data is populated only when it is configured using BI Configurator.

Entity NAME	Description
ITEM_PRODUCTLINE_D	Product Lines for Affected Items and is conforming across all PQM Subject Areas . [Agile PLM] Out of the box mapped to List data from Product Line attribute of Parts and Documents class.
ITEM_PROD_ENG_1_D	Item Product Engineering Dimension Table. This Dimension Table is Conforming across fact tables in Item Subject Area. [Agile PLM] Out of the box data is not populated. Data is populated only when it is configured using BI Configurator.
ITEM_PROD_ENG_2_D	Item Product Engineering Dimension Table. This Dimension Table is Conforming across fact tables in Item Subject Area. [Agile PLM] Out of the box data is not populated. Data is populated only when it is configured using BI Configurator.
ITEM_PROD_ENG_3_D	Item Product Engineering Dimension Table. This Dimension Table is Conforming across fact tables in Item Subject Area. [Agile PLM] Out of the box data is not populated. Data is populated only when it is configured using BI Configurator.
ITEM_RELIABILITY_RATING_D	Item Reliability Rating Dimension Table. This Dimension Table is Conforming across fact tables in Item Subject Area. [Agile PLM] Out of the box data is not populated. Data is populated only when it is configured using BI Configurator.
ITEM_REV_D	Dimension table that stores the List of Item Revisions
ITEM_SIZE_D	Sizes for Affected Items Dimension Table. This Dimension Table is conforming across all PQM Subject Areas. [Agile PLM] Out of the box mapped to List data from Size attribute of Parts class.
ITEM_TLA_D	Item TLAs Dimension Table. This Dimension Table is Conforming across fact tables in Item Subject Area. [Agile PLM] Out of the box mapped to List data from TLA attribute of the Parts class.
ITEM_TYPE_D	Item Type or Subclass Dimension Table. This Dimension Table is Conforming across fact tables in Item Subject Area. [Agile PLM] Out of the box mapped to type or subclass attribute of Part Class.
MANUFACTURER_D	Manufacturers Dimension Table. This Dimension Table is Conforming across PLM. [Agile PLM] Out of the box mapped to List of the Manufacturers of the Manufacturer Class.

Entity NAME	Description
MFR_COMPLIANCE_D	Manufacturer Compliance Dimension Table. This Dimension Table is Conforming across fact tables in Manufacturer Part Subject Area. [Agile PLM] Out of the box mapped to compliance attribute of Manufacturer Class
MFR_COUNTRY_D	Manufacturer Countries Dimension Table. This Dimension Table is Conforming across fact tables in Manufacturer Part Subject Area. [Agile PLM] Out of the box mapped to List data from the Manufacturer Country attribute of Manufacturer class.
MFR_LIFECYCLE_PHASE_D	Manufacturer Lifecycle Phases Dimension Table. This Dimension Table is Conforming across fact tables in Manufacturer Part Subject Area. [Agile PLM] Out of the box mapped to List data from Lifecycle Phases attribute of Manufacturer class.
MFR_LOCATION_D	Manufacturer Locations Dimension Table. This Dimension Table is Conforming across fact tables in Manufacturer Part Subject Area. [Agile PLM] Out of the box mapped to List data from the Manufacturer Location attribute of Manufacturer class.
MFR_PART_ASSEMBLY_RATE_D	Manufacturer Part Assembly Rating Dimension Table. This Dimension Table is Conforming across fact tables in Manufacturer Part Subject Area. [Agile PLM] Out of the box data is not populated. Data is populated only when it is configured using BI Configurator.
MFR_PART_COMMODITY_1_D	Manufacturer Part Commodity Dimension Table. This Dimension Table is Conforming across fact tables in Manufacturer Part Subject Area. [Agile PLM] Out of the box data is not populated. Data is populated only when it is configured using BI Configurator.
MFR_PART_COMMODITY_2_D	Manufacturer Part Commodity Dimension Table. This Dimension Table is Conforming across fact tables in Manufacturer Part Subject Area. [Agile PLM] Out of the box data is not populated. Data is populated only when it is configured using BI Configurator.
MFR_PART_COMMODITY_3_D	Manufacturer Part Commodity Dimension Table. This Dimension Table is Conforming across fact tables in Manufacturer Part Subject Area. [Agile PLM] Out of the box data is not populated. Data is populated only when it is configured using BI Configurator.



Entity NAME	Description
MFR_PART_COMPLIANCE_1_D	Manufacturer Part Compliance Dimension Table. This Dimension Table is Conforming across fact tables in Manufacturer Part Subject Area. [Agile PLM] Out of the box data is not populated. Data is populated only when it is configured using BI Configurator.
MFR_PART_COMPLIANCE_2_D	Manufacturer Part Compliance Dimension Table. This Dimension Table is Conforming across fact tables in Manufacturer Part Subject Area. [Agile PLM] Out of the box data is not populated. Data is populated only when it is configured using BI Configurator.
MFR_PART_COMPLIANCE_3_D	Manufacturer Part Compliance Dimension Table. This Dimension Table is Conforming across fact tables in Manufacturer Part Subject Area. [Agile PLM] Out of the box data is not populated. Data is populated only when it is configured using BI Configurator.
MFR_PART_COMPLIANCE_D	Manufacturer Part Compliance Dimension Table. This Dimension Table is Conforming across fact tables in Manufacturer Part Subject Area. [Agile PLM] Out of the box mapped to List data from Compliance attribute of Manufacturer Parts class.
MFR_PART_COMP_ENG_1_D	Manufacturer Part Component Engineering Dimension Table . This Dimension Table is Conforming across fact tables in Manufacturer Part Subject Area. [Agile PLM] Out of the box data is not populated. Data is populated only when it is configured using BI Configurator.
MFR_PART_COMP_ENG_2_D	Manufacturer Part Component Engineering Dimension Table . This Dimension Table is Conforming across fact tables in Manufacturer Part Subject Area. [Agile PLM] Out of the box data is not populated. Data is populated only when it is configured using BI Configurator.
MFR_PART_COMP_ENG_3_D	Manufacturer Part Component Engineering Dimension Table . This Dimension Table is Conforming across fact tables in Manufacturer Part Subject Area. [Agile PLM] Out of the box data is not populated. Data is populated only when it is configured using BI Configurator.
MFR_PART_COMP_ENG_D	Manufacturer Part Component Engineer Dimension Table. This Dimension Table is Conforming across fact tables in Manufacturer Part Subject Area. [Agile PLM] Out of the box data is not populated. Data is populated only when it is configured using BI Configurator.

Entity NAME	Description
MFR_PART_COST_RATE_D	Manufacturer Part Cost Rate Dimension Table. This Dimension Table is Conforming across fact tables in Manufacturer Part Subject Area. [Agile PLM] Out of the box data is not populated. Data is populated only when it is configured using BI Configurator.
MFR_PART_LIFECYCLE_PHASE_D	Manufacturer Part Lifecycle Phases Dimension Table. This Dimension Table is Conforming across fact tables in Manufacturer Part Subject Area. [Agile PLM] Out of the box mapped to List data from the Manufacturer Part Lifecycle Phases attribute of Manufacturer Part class.
MFR_PART_LIFECYCLE_RATE_D	Manufacturer Part Lifecycle Rating Dimension Table. This Dimension Table is Conforming across fact tables in Manufacturer Part Subject Area. [Agile PLM] Out of the box data is not populated. Data is populated only when it is configured using BI Configurator.
MFR_PART_PARTFAMILY_D	Manufacturer Part Families Dimension Table. This Dimension Table is Conforming across fact tables in Manufacturer Part Subject Area. [Agile PLM] Out of the box mapped to List data from Manufacturer Part Family attribute of Manufacturer Part class.
MFR_PART_PERF_RATE_D	Manufacturer Part Performance Rating Dimension Table. This Dimension Table is Conforming across fact tables in Manufacturer Part Subject Area. [Agile PLM] Out of the box data is not populated. Data is populated only when it is configured using BI Configurator.
MFR_PART_RELIABILITY_RATE_D	Manufacturer Part Reliability Rating Dimension Table. This Dimension Table is Conforming across fact tables in Manufacturer Part Subject Area. [Agile PLM] Out of the box data is not populated. Data is populated only when it is configured using BI Configurator.
MFR_PART_TYPE_D	Manufacturer Part Types Dimension Table. This Dimension Table is Conforming across fact tables in Manufacturer Part Subject Area. [Agile PLM] Out of the box mapped to List data from Types attribute of the Manufacturer Parts class.
MFR_QMS_STANDARD_D	Manufacturer QMS Standard Dimension Table. This Dimension Table is Conforming across fact tables in Manufacturer Part Subject Area. [Agile PLM] Out of the box data is not populated. Data is populated only when it is configured using BI Configurator.

Entity NAME	Description
MFR_REGION_D	Manufacturer Region Dimension Table. This Dimension Table is Conforming across fact tables in Manufacturer Part Subject Area. [Agile PLM] Out of the box data is not populated. Data is populated only when it is configured using BI Configurator.
MFR_SIZE_D	Manufacturer Size Dimension Table. This Dimension Table is Conforming across fact tables in Manufacturer Part Subject Area. [Agile PLM] Out of the box data is not populated. Data is populated only when it is configured using BI Configurator.
MFR_STATE_D	Manufacturer States Dimension Table. This Dimension Table is Conforming across fact tables in Manufacturer Part Subject Area. [Agile PLM] Out of the box mapped to List data from Manufacturer States attribute of Manufacturer class.
MFR_TYPE_D	Manufacturer Types Dimension Table. This Dimension Table is Conforming across fact tables in Manufacturer Part Subject Area. [Agile PLM] Out of the box mapped to List data from Manufacturer Types attribute of the Manufacturers class.
PC_ECO_CATEGORY_D	ECO Category Dimension Table. This Dimension Table is Conforming across fact tables in ECO Subject Area. [Agile PLM] Out of the box mapped to the List configured to Category attribute of ECO Class.
PC_ECO_FIELD_D	ECO Fields Dimension Table. This Dimension Table is Conforming across fact tables in ECO Item Subject Area.[Agile PLM] Out of the box mapped to the List configured to Fields attribute of the ECO Class on the Affected Item tab.
PC_ECO_FINISHEDGOODS_D	ECO Finished Goods Dimension Table. This Dimension Table is Conforming across fact tables in ECO Item Subject Area.[Agile PLM] Out of the box mapped to the List configured to Finished Goods attribute of the ECO Class on the Affected Item tab.
PC_ECO_FUNCTION_D	ECO Functions Dimension Table. This Dimension Table is Conforming across fact tables in ECO Item Subject Area.[Agile PLM] Out of the box mapped to the List configured to Functions attribute of the ECO Class on the Affected Item tab.

Entity NAME	Description
PC_ECO_MFRLOCIMPACT_D	ECO Manufacturing locations impacted Dimension Table. This Dimension Table is Conforming across fact tables in ECO Subject Area. [Agile PLM] Out of the box data is not populated. Data is populated only when it is configured using BI Configurator.
PC_ECO_ONORDER_D	ECO On Orders Dimension Table. This Dimension Table is Conforming across fact tables in ECO Item Subject Area. [Agile PLM] Out of the box mapped to the List configured to On Orders attribute of the ECO Class on the Affected Item tab.
PC_ECO_PRGTASK_D	ECO Program Task Dimension Table. This Dimension Table is Conforming across fact tables in ECO Subject Area. [Agile PLM] Out of the box data is not populated. Data is populated only when it is configured using BI Configurator.
PC_ECO_PRIORITY_D	ECO Priority Dimension Table. This Dimension Table is Conforming across fact tables in ECO Subject Area. [Agile PLM] Out of the box data is not populated. Data is populated only when it is configured using BI Configurator.
PC_ECO_PROGRAM_D	ECO Programs Dimension Table. This Dimension Table is Conforming across fact tables in ECO Subject Area. [Agile PLM] Out of the box data is not populated. Data is populated only when it is configured using BI Configurator.
PC_ECO_REASON_CODE_D	ECO Reason Codes Dimension Table. This Dimension Table is Conforming across fact tables in ECO Subject Area. [Agile PLM] Out of the box mapped to the List configured to Reason Codes attribute of the ECO Class.
PC_ECO_REGTYPE_D	ECO Regulation Type Dimension Table. This Dimension Table is Conforming across fact tables in ECO Subject Area. [Agile PLM] Out of the box data is not populated. Data is populated only when it is configured using BI Configurator.
PC_ECO_SALESREGIMPACT_D	ECO Sales Regions Impacted Dimension Table. This Dimension Table is Conforming across fact tables in ECO Subject Area. [Agile PLM] Out of the box data is not populated. Data is populated only when it is configured using BI Configurator.
PC_ECO_SEVFINIMPACT_D	ECO Severity of Financial Impact Dimension Table. This Dimension Table is Conforming across fact tables in ECO Subject Area. [Agile PLM] Out of the box data is not populated. Data is populated only when it is configured using BI Configurator.

Entity NAME	Description
PC_ECO_STOCK_D	ECO Stocks Dimension Table. This Dimension Table is Conforming across fact tables in ECO Item Subject Area. [Agile PLM] Out of the box mapped to the List configured to Stocks attribute of the ECO Class on the Affected Item tab.
PC_ECO_TYPE_D	ECO Types Dimension Table. This Dimension Table is Conforming across fact tables in ECO Subject Area. [Agile PLM] Out of the box mapped to List data from Types or Subclass attribute of the ECO class.
PC_ECO_WIP_D	ECO Work in Progress Dimension Table. This Dimension Table is Conforming across fact tables in ECO Item Subject Area. [Agile PLM] Out of the box mapped to the List configured to WIPs attribute of the ECO Class.
PC_ECO_WORKFLOW_D	ECO Workflow Dimension Table. This Dimension Table is Conforming across fact tables in ECO Subject Area. [Agile PLM] Out of the box contains all the workflows assigned to ECO and the states within each of the workflow.
PC_ECR_CATEGORY_D	ECR Category Dimension Table. This Dimension Table is Conforming across fact tables in ECR Subject Area. [Agile PLM] Out of the box mapped to the List configured to Category attribute of ECR Class.
PC_ECR_FIELD_D	ECR Fields Dimension Table. This Dimension Table is Conforming across fact tables in ECR Subject Area. [Agile PLM] Out of the box data is not populated. Data is populated only when it is configured using BI Configurator.
PC_ECR_FINISHEDGOODS_D	ECR Finished Goods Dimension Table. This Dimension Table is Conforming across fact tables in ECR Subject Area. [Agile PLM] Out of the box data is not populated. Data is populated only when it is configured using BI Configurator.
PC_ECR_FUNCTION_D	ECR Functions Dimension Table. This Dimension Table is Conforming across fact tables in ECR Subject Area. [Agile PLM] Out of the box data is not populated. Data is populated only when it is configured using BI Configurator.
PC_ECR_IDEA_TYPE_D	ECR Idea Types Dimension Table. This Dimension Table is Conforming across fact tables in ECR Subject Area. [Agile PLM] Out of the box data is not populated. Data is populated only when it is configured using BI Configurator.

Entity NAME	Description
PC_ECR_MFRLOCIMPACT_D	ECR Manufacturing locations impacted Dimension Table. This Dimension Table is Conforming across fact tables in ECR Subject Area. [Agile PLM] Out of the box data is not populated. Data is populated only when it is configured using BI Configurator.
PC_ECR_ONORDER_D	ECR On Orders Dimension Table. This Dimension Table is Conforming across fact tables in ECR Subject Area. [Agile PLM] Out of the box data is not populated. Data is populated only when it is configured using BI Configurator.
PC_ECR_PRGTASK_D	ECR Program Task Dimension Table. This Dimension Table is Conforming across fact tables in ECR Subject Area. [Agile PLM] Out of the box data is not populated. Data is populated only when it is configured using BI Configurator.
PC_ECR_PRIORITY_D	ECR Priority Dimension Table. This Dimension Table is Conforming across fact tables in ECR Subject Area. [Agile PLM] Out of the box data is not populated. Data is populated only when it is configured using BI Configurator.
PC_ECR_PROGRAM_D	ECR Programs Dimension Table. This Dimension Table is Conforming across fact tables in ECR Subject Area. [Agile PLM] Out of the box data is not populated. Data is populated only when it is configured using BI Configurator.
PC_ECR_REASON_CODE_D	ECR Reason Codes Dimension Table. This Dimension Table is Conforming across fact tables in ECR Subject Area. [Agile PLM] Out of the box mapped to the List configured to Reason Codes attribute of the ECR Class.
PC_ECR_REGTYPE_D	ECR Regulation Type Dimension Table. This Dimension Table is Conforming across fact tables in ECR Subject Area. [Agile PLM] Out of the box data is not populated. Data is populated only when it is configured using BI Configurator.
PC_ECR_REQ_PART_TYPE_D	ECR Requested Part Types Dimension Table. This Dimension Table is Conforming across fact tables in ECR Subject Area. [Agile PLM] Out of the box data is not populated. Data is populated only when it is configured using BI Configurator.
PC_ECR_SALESREGIMPACT_D	ECR Sales Regions Impacted Dimension Table. This Dimension Table is Conforming across fact tables in ECR Subject Area. [Agile PLM] Out of the box data is not populated. Data is populated only when it is configured using BI Configurator.

Entity NAME	Description
PC_ECR_SEVFINIMPACT_D	ECR Severity of Financial Impact Dimension Table. This Dimension Table is Conforming across fact tables in ECR Subject Area. [Agile PLM] Out of the box data is not populated. Data is populated only when it is configured using BI Configurator.
PC_ECR_STOCK_D	ECR Stocks Dimension Table. This Dimension Table is Conforming across fact tables in ECR Subject Area. [Agile PLM] Out of the box data is not populated. Data is populated only when it is configured using BI Configurator.
PC_ECR_TYPE_D	ECR Types Dimension Table. This Dimension Table is Conforming across fact tables in ECR Subject Area. [Agile PLM] Out of the box mapped to List data from Types or Subclass attribute of the ECR class.
PC_ECR_WIP_D	ECR WIPs Dimension Table. This Dimension Table is Conforming across fact tables in ECR Subject Area. [Agile PLM] Out of the box data is not populated. Data is populated only when it is configured using BI Configurator.
PC_ECR_WORKFLOW_D	ECO Workflow Dimension Table. This Dimension Table is Conforming across fact tables in ECR Subject Area. [Agile PLM] Out of the box contains all the workflows assigned to ECR and the states within each of the workflow.
PC_LOCATION_D	PC Locations Dimension Table. This Dimension Table is Conforming across PLM. [Agile PLM] Out of the box data is not populated. Data is populated only when it is configured using BI Configurator.
PC_MCO_CATEGORY_D	Manufacturer Change Order Category Dimension Table. This Dimension Table is Conforming across fact tables in MCO Subject Area. [Agile PLM] Out of the box mapped to the List configured to Category attribute of MCO Class.
PC_MCO_FIELD_D	MCO Fields Dimension Table. This Dimension Table is Conforming across fact tables in MCO Subject Area. [Agile PLM] Out of the box data is not populated. Data is populated only when it is configured using BI Configurator.
PC_MCO_FINISHEDGOODS_D	MCO Finished Goods Dimension Table. This Dimension Table is Conforming across fact tables in MCO Subject Area. [Agile PLM] Out of the box data is not populated. Data is populated only when it is configured using BI Configurator.

Entity NAME	Description
PC_MCO_FUNCTION_D	MCO Functions Dimension Table. This Dimension Table is Conforming across fact tables in MCO Subject Area. [Agile PLM] Out of the box data is not populated. Data is populated only when it is configured using BI Configurator.
PC_MCO_MFRLOCIMPACT_D	MCO Manufacturing locations impacted Dimension Table. This Dimension Table is Conforming across fact tables in MCO Subject Area. [Agile PLM] Out of the box data is not populated. Data is populated only when it is configured using BI Configurator.
PC_MCO_ONORDER_D	MCO On Orders Dimension Table. This Dimension Table is Conforming across fact tables in MCO Subject Area. [Agile PLM] Out of the box data is not populated. Data is populated only when it is configured using BI Configurator.
PC_MCO_PRGTASK_D	MCO Program Task Dimension Table. This Dimension Table is Conforming across fact tables in MCO Subject Area. [Agile PLM] Out of the box data is not populated. Data is populated only when it is configured using BI Configurator.
PC_MCO_PRIORITY_D	MCO Priority Dimension Table. This Dimension Table is Conforming across fact tables in MCO Subject Area. [Agile PLM] Out of the box data is not populated. Data is populated only when it is configured using BI Configurator.
PC_MCO_PROGRAM_D	MCO Programs Dimension Table. This Dimension Table is Conforming across fact tables in MCO Subject Area. [Agile PLM] Out of the box data is not populated. Data is populated only when it is configured using BI Configurator.
PC_MCO_REASON_CODE_D	MCO Reason Codes Dimension Table. This Dimension Table is Conforming across fact tables in MCO Subject Area. [Agile PLM] Out of the box mapped to the List configured to Reason Codes attribute of the MCO Class.
PC_MCO_REGTYPE_D	MCO Regulation Type Dimension Table. This Dimension Table is Conforming across fact tables in MCO Subject Area. [Agile PLM] Out of the box data is not populated. Data is populated only when it is configured using BI Configurator.
PC_MCO_SALESREGIMPACT_D	MCO Sales Regions Impacted Dimension Table. This Dimension Table is Conforming across fact tables in MCO Subject Area. [Agile PLM] Out of the box data is not populated. Data is populated only when it is configured using BI Configurator.



Entity NAME	Description
PC_MCO_SEVFINIMPACT_D	MCO Severity of Financial Impact Dimension Table. This Dimension Table is Conforming across fact tables in MCO Subject Area. [Agile PLM] Out of the box data is not populated. Data is populated only when it is configured using BI Configurator.
PC_MCO_STOCK_D	MCO Stocks Dimension Table. This Dimension Table is Conforming across fact tables in MCO Subject Area. [Agile PLM] Out of the box data is not populated. Data is populated only when it is configured using BI Configurator.
PC_MCO_TYPE_D	MCO Types Dimension Table. This Dimension Table is Conforming across fact tables in MCO Subject Area. [Agile PLM] Out of the box mapped to List data from Types or Subclass attribute of the MCO class..
PC_MCO_WIP_D	MCO WIPs Dimension Table. This Dimension Table is Conforming across fact tables in MCO Subject Area. [Agile PLM] Out of the box data is not populated. Data is populated only when it is configured using BI Configurator.
PC_MCO_WORKFLOW_D	MCO Workflow Dimension Table. This Dimension Table is Conforming across fact tables in MCO Subject Area. [Agile PLM] Out of the box contains all the workflows assigned to MCO and the states within each of the workflow.
PC_PRODUCTLINE_D	Productlines Dimension Table. This is a conforming Dimension Table across Change Orders (ECO), Change Requests (ECR), Manufacturing Changes (MCO) and Stop Ships. [Agile PLM] Out of the box mapped to Product Line attribute on the change objects in Agile PLM.
PC_SS_CATEGORY_D	Stop Ships Category Dimension Table. This Dimension Table is Conforming across fact tables in SS Subject Area. [Agile PLM] Out of the box mapped to the List configured to Category attribute of SS Class.
PC_SS_FIELD_D	SS Fields Dimension Table. This Dimension Table is Conforming across fact tables in SS Subject Area. [Agile PLM] Out of the box data is not populated. Data is populated only when it is configured using BI Configurator.
PC_SS_FINISHEDGOODS_D	SS Finished Goods Dimension Table. This Dimension Table is Conforming across fact tables in SS Subject Area. [Agile PLM] Out of the box data is not populated. Data is populated only when it is configured using BI Configurator.

Entity NAME	Description
PC_SS_FUNCTION_D	SS Functions Dimension Table. This Dimension Table is Conforming across fact tables in SS Subject Area. [Agile PLM] Out of the box data is not populated. Data is populated only when it is configured using BI Configurator.
PC_SS_MFRLOCIMPACT_D	SS Manufacturing locations impacted Dimension Table. This Dimension Table is Conforming across fact tables in SS Subject Area. [Agile PLM] Out of the box data is not populated. Data is populated only when it is configured using BI Configurator.
PC_SS_ONORDER_D	SS On Orders Dimension Table. This Dimension Table is Conforming across fact tables in SS Subject Area. [Agile PLM] Out of the box data is not populated. Data is populated only when it is configured using BI Configurator.
PC_SS_PRGTASK_D	SS Program Task Dimension Table. This Dimension Table is Conforming across fact tables in SS Subject Area. [Agile PLM] Out of the box data is not populated. Data is populated only when it is configured using BI Configurator.
PC_SS_PRIORITY_D	SS Priority Dimension Table. This Dimension Table is Conforming across fact tables in SS Subject Area. [Agile PLM] Out of the box data is not populated. Data is populated only when it is configured using BI Configurator.
PC_SS_PROGRAM_D	SS Programs Dimension Table. This Dimension Table is Conforming across fact tables in SS Subject Area. [Agile PLM] Out of the box data is not populated. Data is populated only when it is configured using BI Configurator.
PC_SS_REASON_CODE_D	SS Reason Codes Dimension Table. This Dimension Table is Conforming across fact tables in SS Subject Area. [Agile PLM] Out of the box mapped to the List configured to Reason Codes attribute of the SS Class.
PC_SS_REGTYPE_D	SS Regulation Type Dimension Table. This Dimension Table is Conforming across fact tables in SS Subject Area. [Agile PLM] Out of the box data is not populated. Data is populated only when it is configured using BI Configurator.
PC_SS_SALESREGIMPACT_D	SS Sales Regions Impacted Dimension Table. This Dimension Table is Conforming across fact tables in SS Subject Area. [Agile PLM] Out of the box data is not populated. Data is populated only when it is configured using BI Configurator.

Entity NAME	Description
PC_SS_SEVFINIMPACT_D	SS Severity of Financial Impact Dimension Table. This Dimension Table is Conforming across fact tables in SS Subject Area. [Agile PLM] Out of the box data is not populated. Data is populated only when it is configured using BI Configurator.
PC_SS_STOCK_D	SS Stocks Dimension Table. This Dimension Table is Conforming across fact tables in SS Subject Area. [Agile PLM] Out of the box data is not populated. Data is populated only when it is configured using BI Configurator.
PC_SS_TYPE_D	SS Types Dimension Table. This Dimension Table is Conforming across fact tables in SS Subject Area. [Agile PLM] Out of the box mapped to List data from Types or Subclass attribute of the SS class.
PC_SS_WIP_D	SS WIPs Dimension Table. This Dimension Table is Conforming across fact tables in SS Subject Area. [Agile PLM] Out of the box data is not populated. Data is populated only when it is configured using BI Configurator.
PC_SS_WORKFLOW_D	SS Workflow Dimension Table. This Dimension Table is Conforming across fact tables in SS Subject Area. [Agile PLM] Out of the box contains all the workflows assigned to SS and the states within each of the workflow.
PQM_AUDIT_CATEGORY_D	Audit Category Dimension Table. This Dimension Table is Conforming across fact tables in Audit Subject Area. [Agile PLM] Out of the box mapped to the List configured to Category attribute of Audit Class.
PQM_AUDIT_DEPARTMENT_D	Department Audited Dimension Table. This Dimension Table is Conforming across fact tables in Audit Subject Area. [Agile PLM] Out of the box data is not populated. Data is populated only when it is configured using BI Configurator.
PQM_AUDIT_DOC_AUDITED_D	Document Audited Dimension Table. This Dimension Table is Conforming across fact tables in Audit Subject Areas. [Agile PLM] Out of the box data is not populated. Data is populated only when it is configured using BI Configurator.
PQM_AUDIT_EXTRNL_AGENCY_D	Audit External Agencies Dimension Table. This Dimension Table is Conforming across fact tables in Audit Subject Areas.[Agile PLM] Out of the box data is not populated. Data is populated only when it is configured using BI Configurator.

Entity NAME	Description
PQM_AUDIT_FINDING_TYPE_D	Audit Finding Types Dimension Table. This Dimension Table is Conforming across fact tables in Audit Subject Areas. [Agile PLM] Out of the box data is not populated. Data is populated only when it is configured using BI Configurator.
PQM_AUDIT_FORM_D	Audit Form Dimension Table. This Dimension Table is Conforming across fact tables in Audit Subject Area. [Agile PLM] Out of the box data is not populated. Data is populated only when it is configured using BI Configurator.
PQM_AUDIT_LOCATION_D	Audit Locations Dimension Table. This Dimension Table is Conforming across fact tables in Audit Subject Areas. [Agile PLM] Out of the box data is not populated. Data is populated only when it is configured using BI Configurator.
PQM_AUDIT_MANUAL_SECTION_D	Audit Manual Section Dimension Table. This Dimension Table is Conforming across fact tables in Audit Subject Area. [Agile PLM] Out of the box data is not populated. Data is populated only when it is configured using BI Configurator.
PQM_AUDIT_PRD_AUDITED_D	Product Audited Dimension Table. This Dimension Table is Conforming across fact tables in Audit Subject Areas. [Agile PLM] Out of the box data is not populated. Data is populated only when it is configured using BI Configurator.
PQM_AUDIT_PRG_D	Audit Programs Dimension Table. This Dimension Table is Conforming across fact tables in Audit Subject Areas. [Agile PLM] Out of the box data is not populated. Data is populated only when it is configured using BI Configurator.
PQM_AUDIT_PRIORITY_D	Audit Priorities Dimension Table. This Dimension Table is Conforming across fact tables in Audit Subject Areas. [Agile PLM] Out of the box data is not populated. Data is populated only when it is configured using BI Configurator.
PQM_AUDIT_PROCESS_AUDITED_D	Audit Processes Dimension Table. This Dimension Table is Conforming across fact tables in Audit Subject Areas. [Agile PLM] Out of the box data is not populated. Data is populated only when it is configured using BI Configurator.
PQM_AUDIT_RESULT_D	Audit Results Dimension Table. This Dimension Table is Conforming across fact tables in CAPA and Audit Subject Areas. [Agile PLM] Out of the box mapped to the List configured to Audit Result.

Entity NAME	Description
PQM_AUDIT_STANDARD_D	Audit Standards Dimension Table. This Dimension Table is Conforming across fact tables in Audit Subject Areas. [Agile PLM] Out of the box data is not populated. Data is populated only when it is configured using BI Configurator.
PQM_AUDIT_TYPE_D	Audit Type Dimension Table. This Dimension Table is Conforming across fact tables in Audit Subject Area. [Agile PLM] Out of the box mapped to type or subclass attribute of Audit Class.
PQM_AUDIT_WORKFLOW_D	Audit Workflow Dimension Table. This Dimension Table is Conforming across fact tables in Audit Subject Area. [Agile PLM] Out of the box contains all the workflows assigned to Audit and the states within each of the workflow.
PQM_CAPA_BUSINESS_RISK_D	CAPA Business Risks Dimension Table. This Dimension Table is Conforming across fact tables in CAPA Subject Area. [Agile PLM] Out of the box data is not populated. Data is populated only when it is configured using BI Configurator.
PQM_CAPA_CATEGORY_D	Corrective and Preventive Actions Category Dimension Table. This Dimension Table is Conforming across fact tables in CAPA Subject Area. [Agile PLM] Out of the box mapped to the List configured to Category attribute of CAPA Class.
PQM_CAPA_CORRECTIVE_ACTION_D	CAPA Corrective Action Dimension Table. This Dimension Table is Conforming across fact tables in CAPA Subject Area. [Agile PLM] Out of the box data is not populated. Data is populated only when it is configured using BI Configurator.
PQM_CAPA_FUNCTION_D	CAPA Functions Dimension Table. This Dimension Table is Conforming across fact tables in CAPA Subject Area. [Agile PLM] Out of the box data is not populated. Data is populated only when it is configured using BI Configurator.
PQM_CAPA_LOCATION_D	CAPA Locations Dimension Table. This Dimension Table is Conforming across fact tables in CAPA Subject Area. [Agile PLM] Out of the box data is not populated. Data is populated only when it is configured using BI Configurator.
PQM_CAPA_PRBL_SOL_METHOD_D	CAPA Problem Solving Methods Dimension Table. This Dimension Table is Conforming across fact tables in CAPA Subject Area. [Agile PLM] Out of the box data is not populated. Data is populated only when it is configured using BI Configurator.

Entity NAME	Description
PQM_CAPA_PREVENTIVE_ACTION_D	CAPA Preventive Action Dimension Table. This Dimension Table is Conforming across fact tables in CAPA Subject Area. [Agile PLM] Out of the box data is not populated. Data is populated only when it is configured using BI Configurator.
PQM_CAPA_PRIORITY_D	CAPA Priorities Dimension Table. This Dimension Table is Conforming across fact tables in CAPA Subject Area. [Agile PLM] Out of the box data is not populated. Data is populated only when it is configured using BI Configurator.
PQM_CAPA_QMS_SECTION_D	CAPA QMS Sections Dimension Table. This Dimension Table is Conforming across fact tables in CAPA Subject Area. [Agile PLM] Out of the box data is not populated. Data is populated only when it is configured using BI Configurator.
PQM_CAPA_QMS_STANDARD_D	CAPA QMS Standards Dimension Table. This Dimension Table is Conforming across fact tables in CAPA Subject Area. [Agile PLM] Out of the box data is not populated. Data is populated only when it is configured using BI Configurator.
PQM_CAPA_REG_RISK_D	CAPA Regulatory Risks Dimension Table. This Dimension Table is Conforming across fact tables in CAPA Subject Area. [Agile PLM] Out of the box data is not populated. Data is populated only when it is configured using BI Configurator.
PQM_CAPA_ROOT_CAUSE_D	CAPA Root Cause Dimension Table. This Dimension Table is Conforming across fact tables in CAPA Subject Area. [Agile PLM] Out of the box data is not populated. Data is populated only when it is configured using BI Configurator.
PQM_CAPA_TEAM_D	CAPA Teams Dimension Table. This Dimension Table is Conforming across fact tables in CAPA Subject Area.[Agile PLM] Out of the box data is not populated. Data is populated only when it is configured using BI Configurator.
PQM_CAPA_TYPE_D	CAPAs Types or Subclasses Dimension Table. This Dimension Table is Conforming across fact tables in CAPA Subject Area. [Agile PLM] Out of the box mapped to type or subclass attribute of CAPA Class.
PQM_CAPA_WORKFLOW_D	CAPA Workflow Dimension Table. This Dimension Table is Conforming across fact tables in CAPA Subject Area. [Agile PLM] Out of the box contains all the workflows assigned to CAPA and the states within each of the workflow.
PQM_LOCATION_D	Location Dimension Table. This Dimension Table is Conforming across PQM. [Agile PLM] Out of the box data is not populated. Data is populated

Entity NAME	Description
	only when it is configured using BI Configurator.
PQM_NCR_CATEGORY_D	Non Conformance Report Category Dimension Table. This Dimension Table is Conforming across fact tables in NCR Subject Area. [Agile PLM] Out of the box mapped to the List configured to Category attribute of NCR Class.
PQM_NCR_CAUSE_D	NCR Cause Dimension Table. This Dimension Table is Conforming across fact tables in NCR Subject Area. [Agile PLM] Out of the box data is not populated. Data is populated only when it is configured using BI Configurator.
PQM_NCR_DOC_D	NCR Documents Dimension Table. This Dimension Table is Conforming across fact tables in NCR Subject Area. [Agile PLM] Out of the box data is not populated. Data is populated only when it is configured using BI Configurator.
PQM_NCR_FUNC_AREA_D	NCR Functional Areas Dimension Table. This Dimension Table is Conforming across fact tables in NCR Subject Area. [Agile PLM] Out of the box data is not populated. Data is populated only when it is configured using BI Configurator.
PQM_NCR_INSPECTION_TYPE_D	NCR Inspection Types Dimension Table. This Dimension Table is Conforming across fact tables in NCR Subject Area. [Agile PLM] Out of the box data is not populated. Data is populated only when it is configured using BI Configurator.
PQM_NCR_MTRL_REVIEW_D	NCR Material Reviews Dimension Table. This Dimension Table is Conforming across fact tables in NCR Subject Area. [Agile PLM] Out of the box data is not populated. Data is populated only when it is configured using BI Configurator.
PQM_NCR_PRG_TASK_D	NCR Program Tasks Dimension Table. This Dimension Table is Conforming across fact tables in NCR Subject Area. [Agile PLM] Out of the box data is not populated. Data is populated only when it is configured using BI Configurator.
PQM_NCR_PRIORITY_D	NCR Priority Dimension Table. This Dimension Table is Conforming across fact tables in NCR Subject Area. [Agile PLM] Out of the box data is not populated. Data is populated only when it is configured using BI Configurator.
PQM_NCR_PROBLEM_TYPE_D	NCR Problem Type Dimension Table. This Dimension Table is Conforming across fact tables in NCR Subject Area. [Agile PLM] Out of the box data is not populated. Data is populated only when it is configured using BI Configurator.

Entity NAME	Description
PQM_NCR_PROGRAM_RELEASE_D	NCR Program Release Dimension Table. This Dimension Table is Conforming across fact tables in NCR Subject Area. [Agile PLM] Out of the box data is not populated. Data is populated only when it is configured using BI Configurator.
PQM_NCR_QMS_D	NCR QMS Dimension Table. This Dimension Table is Conforming across fact tables in NCR Subject Area. [Agile PLM] Out of the box data is not populated. Data is populated only when it is configured using BI Configurator.
PQM_NCR_QMS_SECTION_D	NCR Quality Management System Section Dimension Table. This Dimension Table is Conforming across fact tables in NCR Subject Area. [Agile PLM] Out of the box data is not populated. Data is populated only when it is configured using BI Configurator.
PQM_NCR_REASON_CODE_D	NCR Reason Codes Dimension Table. This Dimension Table is Conforming across fact tables in NCR Subject Area. [Agile PLM] Out of the box data is not populated. Data is populated only when it is configured using BI Configurator.
PQM_NCR_RESOLUTION_D	NCR Resolution Dimension Table. This Dimension Table is Conforming across fact tables in NCR Subject Area. [Agile PLM] Out of the box data is not populated. Data is populated only when it is configured using BI Configurator.
PQM_NCR_RPT_FAILURE_TYPE_D	NCR Reported Failure Type Dimension Table. This Dimension Table is Conforming across fact tables in NCR Subject Area. [Agile PLM] Out of the box data is not populated. Data is populated only when it is configured using BI Configurator.
PQM_NCR_SEVERITY_D	NCR Severity Dimension Table. This Dimension Table is Conforming across fact tables in NCR Subject Area. [Agile PLM] Out of the box mapped to the List configured to Severity attribute of NCR Class.
PQM_NCR_SOURCE_D	NCR Sources Dimension Table. This Dimension Table is Conforming across fact tables in NCR Subject Area. [Agile PLM] Out of the box data is not populated. Data is populated only when it is configured using BI Configurator.
PQM_NCR_SUSP_FAILURE_TYPE_D	NCR Suspected Failure Type Dimension Table. This Dimension Table is Conforming across fact tables in NCR Subject Area. [Agile PLM] Out of the box data is not populated. Data is populated only when it is configured using BI Configurator.



Entity NAME	Description
PQM_NCR_TYPE_D	NCR Types Dimension Table. This Dimension Table is Conforming across fact tables in NCR Subject Area. [Agile PLM] Out of the box mapped to the List configured to Types or subclass attribute of NCR Class.
PQM_NCR_WORKFLOW_D	NCR Workflow Dimension Table. This Dimension Table is Conforming across fact tables in NCR Subject Area. [Agile PLM] Out of the box contains all the workflows assigned to NCR and the states within each of the workflow.
PQM_PRODUCTLINE_D	Product Lines Dimension Table. This Dimension Table is Conforming across fact tables in PQM Subject Area. [Agile PLM] Out of the box mapped to the List configured to Product Line attribute in Product Quality object such as Complaints, NCRs, Audits and CAPAs.
PQM_PR_CALLER_TYPE_D	PR Caller Types Dimension Table. This Dimension Table is Conforming across fact tables in PR Subject Area. [Agile PLM] Out of the box data is not populated. Data is populated only when it is configured using BI Configurator.
PQM_PR_CATEGORY_D	Problem Reports Category Dimension Table. This Dimension Table is Conforming across fact tables in PR Subject Area. [Agile PLM] Out of the box mapped to the List configured to Category attribute of PR Class.
PQM_PR_CONTACT_MODE_D	PR Contact Modes Dimension Table. This Dimension Table is Conforming across fact tables in PR Subject Area. [Agile PLM] Out of the box data is not populated. Data is populated only when it is configured using BI Configurator.
PQM_PR_DOC_D	PR Documents Dimension Table. This Dimension Table is Conforming across fact tables in PR Subject Area. [Agile PLM] Out of the box data is not populated. Data is populated only when it is configured using BI Configurator.
PQM_PR_FUNC_AREA_D	PR Function Areas Dimension Table. This Dimension Table is Conforming across fact tables in PR Subject Area. [Agile PLM] Out of the box data is not populated. Data is populated only when it is configured using BI Configurator.
PQM_PR_ITEM_FAILURE_TYPE_D	PR Item Failure Types Dimension Table. This Dimension Table is Conforming across fact tables in PR Item Subject Area. [Agile PLM] Out of the box data is not populated. Data is populated only when it is configured using BI Configurator.

Entity NAME	Description
PQM_PR_ITEM_FAIL_CAUSE_1_D	Item Failure Cause Dimension Table. This Dimension Table is Conforming across fact tables in PR Item Subject Area. [Agile PLM] Out of the box data is not populated. Data is populated only when it is configured using BI Configurator.
PQM_PR_ITEM_FAIL_CAUSE_2_D	Item Failure Cause Dimension Table. This Dimension Table is Conforming across fact tables in PR Item Subject Area. [Agile PLM] Out of the box data is not populated. Data is populated only when it is configured using BI Configurator.
PQM_PR_ITEM_FAIL_CAUSE_3_D	Item Failure Cause Dimension Table. This Dimension Table is Conforming across fact tables in PR Item Subject Area. [Agile PLM] Out of the box data is not populated. Data is populated only when it is configured using BI Configurator.
PQM_PR_ITEM_FAIL_MFR_PART_D	PR Item Failed Manufacturer Parts Dimension Table. This Dimension Table is Conforming across fact tables in PR Item Subject Area. [Agile PLM] Out of the box data is not populated. Data is populated only when it is configured using BI Configurator.
PQM_PR_ITEM_RPT_FAILURE_D	PR Item Reported for Failures Dimension Table. This Dimension Table is Conforming across fact tables in PR Subject Area. [Agile PLM] Out of the box data is not populated. Data is populated only when it is configured using BI Configurator.
PQM_PR_ITEM_TLA_D	PR Item TLAs Dimension Table. This Dimension Table is Conforming across fact tables in PR Subject Area. [Agile PLM] Out of the box data is not populated. Data is populated only when it is configured using BI Configurator.
PQM_PR_PRBL_REPD_D	PR Problem Reproduced Dimension Table. This Dimension Table is Conforming across fact tables in PR Subject Area. [Agile PLM] Out of the box data is not populated. Data is populated only when it is configured using BI Configurator.
PQM_PR_PRG_D	PR Programs Dimension Table. This Dimension Table is Conforming across fact tables in PR Subject Area. [Agile PLM] Out of the box data is not populated. Data is populated only when it is configured using BI Configurator.
PQM_PR_PRG_TASK_D	PR Program Tasks Dimension Table. This Dimension Table is Conforming across fact tables in PR Subject Area. [Agile PLM] Out of the box data is not populated. Data is populated only when it is configured using BI Configurator.

Entity NAME	Description
PQM_PR_PRIORITY_D	PR Priority Dimension Table. This Dimension Table is Conforming across fact tables in PR Subject Area. [Agile PLM] Out of the box data is not populated. Data is populated only when it is configured using BI Configurator.
PQM_PR_PROBLEM_TYPE_D	PR Problem Type Dimension Table. This Dimension Table is Conforming across fact tables in PR Subject Area. [Agile PLM] Out of the box data is not populated. Data is populated only when it is configured using BI Configurator.
PQM_PR_QMS_D	PR QMS Dimension Table. This Dimension Table is Conforming across fact tables in PR Subject Area. [Agile PLM] Out of the box data is not populated. Data is populated only when it is configured using BI Configurator.
PQM_PR_REASON_CODE_D	PR Reason Codes Dimension Table. This Dimension Table is Conforming across fact tables in PR Subject Area.[Agile PLM] Out of the box data is not populated. Data is populated only when it is configured using BI Configurator.
PQM_PR_REG_RPT_TYPE_D	PR Regulatory Report Types Dimension Table. This Dimension Table is Conforming across fact tables in PR Subject Area. [Agile PLM] Out of the box data is not populated. Data is populated only when it is configured using BI Configurator.
PQM_PR_RESOLUTION_D	PR Dispositions Dimension Table. This Dimension Table is Conforming across fact tables in PR Subject Area. [Agile PLM] Out of the box data is not populated. Data is populated only when it is configured using BI Configurator.
PQM_PR_RPT_FAILURE_TYPE_D	PR Reported Failure Type Dimension Table. This Dimension Table is Conforming across fact tables in PR Subject Area. [Agile PLM] Out of the box data is not populated. Data is populated only when it is configured using BI Configurator.
PQM_PR_SALES_REGION_D	PR Sales Regions Dimension Table. This Dimension Table is Conforming across fact tables in PR Subject Area. [Agile PLM] Out of the box data is not populated. Data is populated only when it is configured using BI Configurator.
PQM_PR_SEVERITY_D	PR Severity Dimension Table. This Dimension Table is Conforming across fact tables in PR Subject Area. [Agile PLM] Out of the box mapped to the List configured to Severity attribute of PR Class.

Entity NAME	Description
PQM_PR_SUSP_FAILURE_TYPE_D	PR Suspected Failure Type Dimension Table. This Dimension Table is Conforming across fact tables in PR Subject Area. [Agile PLM] Out of the box data is not populated. Data is populated only when it is configured using BI Configurator.
PQM_PR_TYPE_D	PR Types or Subclasses Dimension Table. This Dimension Table is Conforming across fact tables in PR Subject Area. [Agile PLM] Out of the box mapped to the List configured to Types or Subclasses attribute of PR Class.
PQM_PR_WORKFLOW_D	PR Workflow Dimension Table. This Dimension Table is Conforming across fact tables in PR Subject Area. [Agile PLM] Out of the box contains all the workflows assigned to PR and the states within each of the workflow.
REVISION_CHANGE_TYPE_D	Revision Change Types for Item Dimension Table. This Dimension Table is Conforming across fact tables in Item Subject Area. [Agile PLM] Out of the box mapped to the List configured to Revision Change Type attribute of Parts Class.
SITE_D	Sites Dimension Table. This Dimension Table is Conforming across PLM. [Agile PLM] Out of the box mapped to Site Object in Agile PLM.
SUPPLIER_D	Suppliers Dimension Table. This Dimension Table is Conforming across PLM. [Agile PLM] Out of the box mapped to Supplier Object in Agile PLM.
USER_D	Users Dimension Table. This Dimension Table is Conforming across PLM. [Agile PLM] Out of the box mapped to User Object in Agile PLM.
USER_SIGNOFF_TYPE_D	User Signoff Types Dimension Table. This Dimension Table is Conforming across PLM. [Agile PLM] Out of the box mapped to Signoff User Types in Agile PLM.
W_DAY_D	This table stores time information for report calculations.

## Bridge Entities

Column	Description
DOC_CONF_MGMT_3_B	Bridge table between DOC_CONF_MGMT_3_D table and Item fact to resolve M:M relationship. [Agile PLM] Out of the box, this table is not populated with Agile PLM data and but data is populated when Agile PLM Multilist type attribute is configured to corresponding column in fact table using BI Configurator.
DOC_ERP_3_B	Bridge table between DOC_ERP_3_D table and Item fact to resolve M:M relationship. [Agile PLM] Out of the box, this table is not populated with Agile PLM data and but data is populated when Agile PLM Multilist type attribute is configured to corresponding column in fact table using BI Configurator.
DOC_MANUF_3_B	Bridge table between DOC_MANUF_3_D table and Item fact to resolve M:M relationship. [Agile PLM] Out of the box, this table is not populated with Agile PLM data and but data is populated when Agile PLM Multilist type attribute is configured to corresponding column in fact table using BI Configurator.
DOC_PROD_ENG_3_B	Bridge table between DOC_PROD_ENG_3_D table and Item fact to resolve M:M relationship. [Agile PLM] Out of the box, this table is not populated with Agile PLM data and but data is populated when Agile PLM Multilist type attribute is configured to corresponding column in fact table using BI Configurator.
ITEM_COMMODITY_3_B	Bridge table between ITEM_COMMODITY_3_D table and Item fact to resolve M:M relationship. [Agile PLM] Out of the box, this table is not populated with Agile PLM data and but data is populated when Agile PLM Multilist type attribute is configured to corresponding column in fact table using BI Configurator.
ITEM_COMPLIANCE_3_B	Bridge table between ITEM_COMPLIANCE_3_D table and Item fact to resolve M:M relationship. [Agile PLM] Out of the box, this table is not populated with Agile PLM data and but data is populated when Agile PLM Multilist type attribute is configured to corresponding column in fact table using BI Configurator.

Column	Description
ITEM_COMP_ENG_3_B	Bridge table between ITEM_COMP_ENG_3_D table and Item fact to resolve M:M relationship. [Agile PLM] Out of the box, this table is not populated with Agile PLM data and but data is populated when Agile PLM Multilist type attribute is configured to corresponding column in fact table using BI Configurator.
ITEM_CUST_SUPP_3_B	Bridge table between ITEM_CUST_SUPP_3_D table and Item fact to resolve M:M relationship. [Agile PLM] Out of the box, this table is not populated with Agile PLM data and but data is populated when Agile PLM Multilist type attribute is configured to corresponding column in fact table using BI Configurator.
ITEM_ERP_3_B	Bridge table between ITEM_ERP_3_D table and Item fact to resolve M:M relationship. [Agile PLM] Out of the box, this table is not populated with Agile PLM data and but data is populated when Agile PLM Multilist type attribute is configured to corresponding column in fact table using BI Configurator.
ITEM_PRODUCTLINE_B	Bridge table between Item and Productline to resolve M:M relationship. [Agile PLM] Out of the box, this table is not populated with Agile PLM data and but data is populated when Agile PLM Multilist type attribute is configured to corresponding column in fact table using BI Configurator.
ITEM_PROD_ENG_3_B	Bridge table between ITEM_PROD_ENG_3_D table and Item fact to resolve M:M relationship. [Agile PLM] Out of the box, this table is not populated with Agile PLM data and but data is populated when Agile PLM Multilist type attribute is configured to corresponding column in fact table using BI Configurator.
ITEM_SUPPLIER_B	Bridge table between Item fact and Supplier dimension to resolve M:M relationship. [Agile PLM] Out of the box, this table is not populated with Agile PLM data and but data is populated when Agile PLM Multilist type attribute is configured to corresponding column in fact table using BI Configurator.
MFR_PART_COMMODITY_3_B	Bridge table between MFR_PART_COMMODITY_3_D table and Mfr Part fact to resolve M:M relationship. [Agile PLM] Out of the box, this table is not populated with Agile PLM data and but data is populated when Agile PLM Multilist type attribute is configured to corresponding column in fact table using BI Configurator.

Column	Description
MFR_PART_COMPLIANCE_3_B	Bridge table between MFR_PART_COMPLIANCE_3_D table and Mfr Part fact to resolve M:M relationship. [Agile PLM] Out of the box, this table is not populated with Agile PLM data and but data is populated when Agile PLM Multilist type attribute is configured to corresponding column in fact table using BI Configurator.
MFR_PART_COMP_ENG_3_B	Bridge table between MFR_PART_COMP_ENG_3_D table and Mfr Part fact to resolve M:M relationship. [Agile PLM] Out of the box, this table is not populated with Agile PLM data and but data is populated when Agile PLM Multilist type attribute is configured to corresponding column in fact table using BI Configurator.
MFR_PART_SUPPLIER_B	Bridge table between Manufacturer Part fact and Supplier Dimension to resolve M:M relationship. [Agile PLM] Out of the box, this table is not populated with Agile PLM data and but data is populated when Agile PLM Multilist type attribute is configured to corresponding column in fact table using BI Configurator.
MFR_QMS_STANDARD_B	Bridge table between MFR_QMS_STANDARD_D table and Mfr Part fact to resolve M:M relationship. [Agile PLM] Out of the box, this table is not populated with Agile PLM data and but data is populated when Agile PLM Multilist type attribute is configured to corresponding column in fact table using BI Configurator.
MFR_REGION_B	Bridge table between MFR_REGION_D table and Mfr Part fact to resolve M:M relationship. [Agile PLM] Out of the box, this table is not populated with Agile PLM data and but data is populated when Agile PLM Multilist type attribute is configured to corresponding column in fact table using BI Configurator.
PC_ECO_CUSTOMER_B	Bridge table between ECO fact and Customer dimension to resolve M:M relationship. [Agile PLM] Out of the box, this table is not populated with Agile PLM data and but data is populated when Agile PLM Multilist type attribute is configured to corresponding column in fact table using BI Configurator.
PC_ECO_ITEM_PRODUCTLINE_B	Bridge Table between ECO fact and Item Productline dimension to resolve M:M relationship.[Agile PLM] Out of the box, this table is not populated with Agile PLM data and but data is populated when Agile PLM Multilist type attribute is configured to corresponding column in fact table using BI Configurator.

Column	Description
PC_ECO_MANUF_OWNER_B	Bridge Table between ECO fact and Manufacturer Owner (Alias of USER_D) dimension to resolve M:M relationship.[Agile PLM] Out of the box, this table is not populated with Agile PLM data and but data is populated when Agile PLM Multilist type attribute is configured to corresponding column in fact table using BI Configurator.
PC_ECO_MFRLOCIMPACT_B	Bridge Table between ECO fact and Manufacturer Location Impact dimension Impact to resolve M:M relationship. [Agile PLM] Out of the box, this table is not populated with Agile PLM data and but data is populated when Agile PLM Multilist type attribute is configured to corresponding column in fact table using BI Configurator.
PC_ECO_PRGTASK_B	Bridge table between ECO fact and Program Task dimension to resolve M:M relationship. [Agile PLM] Out of the box, this table is not populated with Agile PLM data and but data is populated when Agile PLM Multilist type attribute is configured to corresponding column in fact table using BI Configurator.
PC_ECO_PRODUCTLINE_B	Bridge table between ECO fact and Productline dimension to resolve M:M relationship. [Agile PLM] Out of the box, this table is not populated with Agile PLM data and but data is populated when Agile PLM Multilist type attribute is configured to corresponding column in fact table using BI Configurator.
PC_ECO_PROGRAM_B	Bridge table between ECO fact and Program dimension to resolve M:M relationship. [Agile PLM] Out of the box, this table is not populated with Agile PLM data and but data is populated when Agile PLM Multilist type attribute is configured to corresponding column in fact table using BI Configurator.
PC_ECO_QUALITY_OWNER_B	Bridge table between ECO fact and Quality Owner (Alias of USER_D) dimension to resolve M:M relationship. [Agile PLM] Out of the box, this table is not populated with Agile PLM data and but data is populated when Agile PLM Multilist type attribute is configured to corresponding column in fact table using BI Configurator.
PC_ECO_SALESREGIMPACT_B	Bridge table between ECO fact and Sales Region Impact dimension to resolve M:M relationship. [Agile PLM] Out of the box, this table is not populated with Agile PLM data and but data is populated when Agile PLM Multilist type attribute is configured to corresponding column in fact table using BI Configurator.



Column	Description
PC_ECO_SC_OWNER_B	Bridge table between ECO fact and SC Owner (Alias of USER_D) dimension to resolve M:M relationship. [Agile PLM] Out of the box, this table is not populated with Agile PLM data and but data is populated when Agile PLM Multilist type attribute is configured to corresponding column in fact table using BI Configurator.
PC_ECO_SIGNOFF_B	Bridge table between ECO and Signoff to resolve M:M relationship. [Agile PLM] Out of the box, this table is not populated with Agile PLM data and but data is populated when Agile PLM Multilist type attribute is configured to corresponding column in fact table using BI Configurator.
PC_ECO_SUPPLIER_B	Bridge table between ECO and Supplier to resolve M:M relationship. [Agile PLM] Out of the box, this table is not populated with Agile PLM data and but data is populated when Agile PLM Multilist type attribute is configured to corresponding column in fact table using BI Configurator.
PC_ECR_CUSTOMER_B	Bridge table between ECR fact and Customer dimension to resolve M:M relationship. [Agile PLM] Out of the box, this table is not populated with Agile PLM data and but data is populated when Agile PLM Multilist type attribute is configured to corresponding column in fact table using BI Configurator.
PC_ECR_ITEM_PRODUCTLINE_B	Bridge Table between ECR fact and Item Productline dimension to resolve M:M relationship.[Agile PLM] Out of the box, this table is not populated with Agile PLM data and but data is populated when Agile PLM Multilist type attribute is configured to corresponding column in fact table using BI Configurator.
PC_ECR_MANUF_OWNER_B	Bridge Table between ECR fact and Manufacturer Owner (Alias of USER_D) dimension to resolve M:M relationship.[Agile PLM] Out of the box, this table is not populated with Agile PLM data and but data is populated when Agile PLM Multilist type attribute is configured to corresponding column in fact table using BI Configurator.
PC_ECR_MFRLOCIMPACT_B	Bridge Table between ECR fact and Manufacturer Location Impact dimension Impact to resolve M:M relationship.[Agile PLM] Out of the box, this table is not populated with Agile PLM data and but data is populated when Agile PLM Multilist type attribute is configured to corresponding column in fact table using BI Configurator.
PC_ECR_PRGTASK_B	Bridge table between ECR fact and Program Task dimension to resolve M:M relationship. [Agile PLM] Out of the box, this table is not populated with Agile

Column	Description
	PLM data and but data is populated when Agile PLM Multilist type attribute is configured to corresponding column in fact table using BI Configurator.
PC_ECR_PRODUCTLINE_B	Bridge table between ECR fact and Productline dimension to resolve M:M relationship. [Agile PLM] Out of the box, this table is not populated with Agile PLM data and but data is populated when Agile PLM Multilist type attribute is configured to corresponding column in fact table using BI Configurator.
PC_ECR_PROGRAM_B	Bridge table between ECR fact and Program dimension to resolve M:M relationship. [Agile PLM] Out of the box, this table is not populated with Agile PLM data and but data is populated when Agile PLM Multilist type attribute is configured to corresponding column in fact table using BI Configurator.
PC_ECR_QUALITY_OWNER_B	Bridge table between ECR fact and Quality Owner (Alias of USER_D) dimension to resolve M:M relationship. [Agile PLM] Out of the box, this table is not populated with Agile PLM data and but data is populated when Agile PLM Multilist type attribute is configured to corresponding column in fact table using BI Configurator.
PC_ECR_SALESREGIMPACT_B	Bridge table between ECR fact and Sales Region Impact dimension to resolve M:M relationship. [Agile PLM] Out of the box, this table is not populated with Agile PLM data and but data is populated when Agile PLM Multilist type attribute is configured to corresponding column in fact table using BI Configurator.
PC_ECR_SC_OWNER_B	Bridge table between ECR fact and SC Owner (Alias of USER_D) dimension to resolve M:M relationship. [Agile PLM] Out of the box, this table is not populated with Agile PLM data and but data is populated when Agile PLM Multilist type attribute is configured to corresponding column in fact table using BI Configurator.
PC_ECR_SIGNOFF_B	Bridge table between ECR and Signoff to resolve M:M relationship. [Agile PLM] Out of the box, this table is not populated with Agile PLM data and but data is populated when Agile PLM Multilist type attribute is configured to corresponding column in fact table using BI Configurator.
PC_ECR_SUPPLIER_B	Bridge table between ECR and Supplier to resolve M:M relationship. [Agile PLM] Out of the box, this table is not populated with Agile PLM data and but data is populated when Agile PLM Multilist type attribute is configured to corresponding column in fact table using BI Configurator.

Column	Description
PC_MCO_CUSTOMER_B	Bridge table between MCO fact and Customer dimension to resolve M:M relationship. [Agile PLM] Out of the box, this table is not populated with Agile PLM data and but data is populated when Agile PLM Multilist type attribute is configured to corresponding column in fact table using BI Configurator.
PC_MCO_ITEM_PRODUCTLINE_B	Bridge Table between MCO fact and Item Productline dimension to resolve M:M relationship.[Agile PLM] Out of the box, this table is not populated with Agile PLM data and but data is populated when Agile PLM Multilist type attribute is configured to corresponding column in fact table using BI Configurator.
PC_MCO_MANUF_OWNER_B	Bridge Table between MCO fact and Manufacturer Owner (Alias of USER_D) dimension to resolve M:M relationship.[Agile PLM] Out of the box, this table is not populated with Agile PLM data and but data is populated when Agile PLM Multilist type attribute is configured to corresponding column in fact table using BI Configurator.
PC_MCO_MFRLOCIMPACT_B	Bridge Table between MCO fact and Manufacturer Location Impact dimension Impact to resolve M:M relationship.[Agile PLM] Out of the box, this table is not populated with Agile PLM data and but data is populated when Agile PLM Multilist type attribute is configured to corresponding column in fact table using BI Configurator.
PC_MCO_PRGTASK_B	Bridge table between MCO fact and Program Task dimension to resolve M:M relationship. [Agile PLM] Out of the box, this table is not populated with Agile PLM data and but data is populated when Agile PLM Multilist type attribute is configured to corresponding column in fact table using BI Configurator.
PC_MCO_PRODUCTLINE_B	Bridge table between MCO fact and Productline dimension to resolve M:M relationship. [Agile PLM] Out of the box, this table is not populated with Agile PLM data and but data is populated when Agile PLM Multilist type attribute is configured to corresponding column in fact table using BI Configurator.
PC_MCO_PROGRAM_B	Bridge table between MCO fact and Program dimension to resolve M:M relationship. [Agile PLM] Out of the box, this table is not populated with Agile PLM data and but data is populated when Agile PLM Multilist type attribute is configured to corresponding column in fact table using BI Configurator.
PC_MCO_QUALITY_OWNER_B	Bridge table between MCO fact and Quality Owner (Alias of USER_D) dimension to resolve M:M relationship. [Agile PLM] Out of the box, this table is not populated with Agile PLM data and but data is

Column	Description
	populated when Agile PLM Multilist type attribute is configured to corresponding column in fact table using BI Configurator.
PC_MCO_SALESREGIMPACT_B	Bridge table between MCO fact and Sales Region Impact dimension to resolve M:M relationship. [Agile PLM] Out of the box, this table is not populated with Agile PLM data and but data is populated when Agile PLM Multilist type attribute is configured to corresponding column in fact table using BI Configurator.
PC_MCO_SC_OWNER_B	Bridge table between MCO fact and SC Owner (Alias of USER_D) dimension to resolve M:M relationship. [Agile PLM] Out of the box, this table is not populated with Agile PLM data and but data is populated when Agile PLM Multilist type attribute is configured to corresponding column in fact table using BI Configurator.
PC_MCO_SIGNOFF_B	Bridge table between MCO and Signoff to resolve M:M relationship. [Agile PLM] Out of the box, this table is not populated with Agile PLM data and but data is populated when Agile PLM Multilist type attribute is configured to corresponding column in fact table using BI Configurator.
PC_MCO_SUPPLIER_B	Bridge table between MCO and Supplier to resolve M:M relationship. [Agile PLM] Out of the box, this table is not populated with Agile PLM data and but data is populated when Agile PLM Multilist type attribute is configured to corresponding column in fact table using BI Configurator.
PC_SS_CUSTOMER_B	Bridge table between SS fact and Customer dimension to resolve M:M relationship. [Agile PLM] Out of the box, this table is not populated with Agile PLM data and but data is populated when Agile PLM Multilist type attribute is configured to corresponding column in fact table using BI Configurator.
PC_SS_ITEM_PRODUCTLINE_B	Bridge Table between SS fact and Item Productline dimension to resolve M:M relationship.[Agile PLM] Out of the box, this table is not populated with Agile PLM data and but data is populated when Agile PLM Multilist type attribute is configured to corresponding column in fact table using BI Configurator.
PC_SS_MANUF_OWNER_B	Bridge Table between SS fact and Manufacturer Owner (Alias of USER_D) dimension to resolve M:M relationship.[Agile PLM] Out of the box, this table is not populated with Agile PLM data and but data is populated when Agile PLM Multilist type attribute is configured to corresponding column in fact table using BI Configurator.

Column	Description
PC_SS_MFRLOCIMPACT_B	Bridge Table between SS fact and Manufacturer Location Impact dimension Impact to resolve M:M relationship.[Agile PLM] Out of the box, this table is not populated with Agile PLM data and but data is populated when Agile PLM Multilist type attribute is configured to corresponding column in fact table using BI Configurator.
PC_SS_PRGTASK_B	Bridge table between SS fact and Program Task dimension to resolve M:M relationship. [Agile PLM] Out of the box, this table is not populated with Agile PLM data and but data is populated when Agile PLM Multilist type attribute is configured to corresponding column in fact table using BI Configurator.
PC_SS_PRODUCTLINE_B	Bridge table between SS fact and Productline dimension to resolve M:M relationship. [Agile PLM] Out of the box, this table is not populated with Agile PLM data and but data is populated when Agile PLM Multilist type attribute is configured to corresponding column in fact table using BI Configurator.
PC_SS_PROGRAM_B	Bridge table between SS fact and Program dimension to resolve M:M relationship. [Agile PLM] Out of the box, this table is not populated with Agile PLM data and but data is populated when Agile PLM Multilist type attribute is configured to corresponding column in fact table using BI Configurator.
PC_SS_QUALITY_OWNER_B	Bridge table between SS fact and Quality Owner (Alias of USER_D) dimension to resolve M:M relationship. [Agile PLM] Out of the box, this table is not populated with Agile PLM data and but data is populated when Agile PLM Multilist type attribute is configured to corresponding column in fact table using BI Configurator.
PC_SS_SALESREGIMPACT_B	Bridge table between SS fact and Sales Region Impact dimension to resolve M:M relationship. [Agile PLM] Out of the box, this table is not populated with Agile PLM data and but data is populated when Agile PLM Multilist type attribute is configured to corresponding column in fact table using BI Configurator.
PC_SS_SC_OWNER_B	Bridge table between SS fact and SC Owner (Alias of USER_D) dimension to resolve M:M relationship. [Agile PLM] Out of the box, this table is not populated with Agile PLM data and but data is populated when Agile PLM Multilist type attribute is configured to corresponding column in fact table using BI Configurator.

Column	Description
PC_SS_SIGNOFF_B	Bridge table between SS and Signoff to resolve M:M relationship. [Agile PLM] Out of the box, this table is not populated with Agile PLM data and but data is populated when Agile PLM Multilist type attribute is configured to corresponding column in fact table using BI Configurator.
PC_SS_SUPPLIER_B	Bridge table between SS and Supplier to resolve M:M relationship. [Agile PLM] Out of the box, this table is not populated with Agile PLM data and but data is populated when Agile PLM Multilist type attribute is configured to corresponding column in fact table using BI Configurator.
PQM_AUDIT_CUSTOMER_B	Bridge table between Audit and Customer to resolve M:M relationship. [Agile PLM] Out of the box, this table is not populated with Agile PLM data and but data is populated when Agile PLM Multilist type attribute is configured to corresponding column in fact table using BI Configurator.
PQM_AUDIT_DOC_AUDITED_B	Bridge table between Audit and Document Audited to resolve M:M relationship. [Agile PLM] Out of the box, this table is not populated with Agile PLM data and but data is populated when Agile PLM Multilist type attribute is configured to corresponding column in fact table using BI Configurator.
PQM_AUDIT_FINDING_TYPE_B	Bridge table between Audit and Finding Type to resolve M:M relationship. [Agile PLM] Out of the box, this table is not populated with Agile PLM data and but data is populated when Agile PLM Multilist type attribute is configured to corresponding column in fact table using BI Configurator.
PQM_AUDIT_ITEM_PRODUCTLINE_B	Bridge Table between Audit Item fact table and Item Productline dimension table to resolve M:M relationship. [Agile PLM] Out of the box, this table is not populated with Agile PLM data and but data is populated when Agile PLM Multilist type attribute is configured to corresponding column in fact table using BI Configurator.
PQM_AUDIT_PRD_AUDITED_B	Bridge table between Audit and Audited Product to resolve M:M relationship. [Agile PLM] Out of the box, this table is not populated with Agile PLM data and but data is populated when Agile PLM Multilist type attribute is configured to corresponding column in fact table using BI Configurator.
PQM_AUDIT_PRG_B	Bridge table between Audit and Audited Program to resolve M:M relationship. [Agile PLM] Out of the box, this table is not populated with Agile PLM data and but data is populated when Agile PLM Multilist type attribute is configured to corresponding column in

Column	Description
	fact table using BI Configurator.
PQM_AUDIT_PROCESS_AUDITED_B	Bridge table between Audit and Audited Process to resolve M:M relationship. [Agile PLM] Out of the box, this table is not populated with Agile PLM data and but data is populated when Agile PLM Multilist type attribute is configured to corresponding column in fact table using BI Configurator.
PQM_AUDIT_PRODUCTLINE_B	Bridge Table between Audit and Productline to resolve M:M relationship. [Agile PLM] Out of the box, this table is not populated with Agile PLM data and but data is populated when Agile PLM Multilist type attribute is configured to corresponding column in fact table using BI Configurator.
PQM_AUDIT_SUPPLIER_B	Bridge Table between Audit and Supplier to resolve M:M relationship. [Agile PLM] Out of the box, this table is not populated with Agile PLM data and but data is populated when Agile PLM Multilist type attribute is configured to corresponding column in fact table using BI Configurator.
PQM_CAPA_CUSTOMER_B	Bridge Table between CAPA and Customer to resolve M:M relationship.[Agile PLM] Out of the box, this table is not populated with Agile PLM data and but data is populated when Agile PLM Multilist type attribute is configured to corresponding column in fact table using BI Configurator.
PQM_CAPA_FUNCTION_B	Bridge table between CAPA and Function to resolve M:M relationship. [Agile PLM] Out of the box, this table is not populated with Agile PLM data and but data is populated when Agile PLM Multilist type attribute is configured to corresponding column in fact table using BI Configurator.
PQM_CAPA_ITEM_PRODUCTLINE_B	Bridge Table between CAPA Item fact table and Item Productline dimension table to resolve M:M relationship. [Agile PLM] Out of the box, this table is not populated with Agile PLM data and but data is populated when Agile PLM Multilist type attribute is configured to corresponding column in fact table using BI Configurator.
PQM_CAPA_PRODUCTLINE_B	Bridge Table between CAPA and Productline to resolve M:M relationship. [Agile PLM] Out of the box, this table is not populated with Agile PLM data and but data is populated when Agile PLM Multilist type attribute is configured to corresponding column in fact table using BI Configurator.



Column	Description
PQM_CAPA_QMS_SECTION_B	Bridge table between CAPA and QMS Section to resolve M:M relationship. [Agile PLM] Out of the box, this table is not populated with Agile PLM data and but data is populated when Agile PLM Multilist type attribute is configured to corresponding column in fact table using BI Configurator.
PQM_CAPA_QMS_STANDARD_B	Bridge table between CAPA and QMS Standard to resolve M:M relationship. [Agile PLM] Out of the box, this table is not populated with Agile PLM data and but data is populated when Agile PLM Multilist type attribute is configured to corresponding column in fact table using BI Configurator.
PQM_CAPA_SUPPLIER_B	Bridge Table between CAPA and Supplier to resolve M:M relationship. [Agile PLM] Out of the box, this table is not populated with Agile PLM data and but data is populated when Agile PLM Multilist type attribute is configured to corresponding column in fact table using BI Configurator.
PQM_CAPA_TEAM_B	Bridge table between CAPA and Team to resolve M:M relationship. [Agile PLM] Out of the box, this table is not populated with Agile PLM data and but data is populated when Agile PLM Multilist type attribute is configured to corresponding column in fact table using BI Configurator.
PQM_NCR_CUSTOMER_B	Bridge Table between NCR and Customer to resolve M:M relationship. [Agile PLM] Out of the box, this table is not populated with Agile PLM data and but data is populated when Agile PLM Multilist type attribute is configured to corresponding column in fact table using BI Configurator.
PQM_NCR_DOC_B	Bridge table between NCR and Documents to resolve M:M relationship. [Agile PLM] Out of the box, this table is not populated with Agile PLM data and but data is populated when Agile PLM Multilist type attribute is configured to corresponding column in fact table using BI Configurator.
PQM_NCR_FUNC_AREA_B	Bridge table between NCR and Funcional Area to resolve M:M relationship. [Agile PLM] Out of the box, this table is not populated with Agile PLM data and but data is populated when Agile PLM Multilist type attribute is configured to corresponding column in fact table using BI Configurator.
PQM_NCR_ITEM_PRODUCTLINE_B	Bridge Table between NCR Item fact table and Item Productline dimension table to resolve M:M relationship. [Agile PLM] Out of the box, this table is not populated with Agile PLM data and but data is populated when Agile PLM Multilist type attribute is configured to corresponding column in fact table



Column	Description
	using BI Configurator.
PQM_NCR_PRG_TASK_B	Bridge table between NCR and Program Task to resolve M:M relationship. [Agile PLM] Out of the box, this table is not populated with Agile PLM data and but data is populated when Agile PLM Multilist type attribute is configured to corresponding column in fact table using BI Configurator.
PQM_NCR_PRODUCTLINE_B	Bridge Table between NCR and Productline to resolve M:M relationship. [Agile PLM] Out of the box, this table is not populated with Agile PLM data and but data is populated when Agile PLM Multilist type attribute is configured to corresponding column in fact table using BI Configurator.
PQM_NCR_QMS_B	Bridge table between NCR and QMS to resolve M:M relationship. [Agile PLM] Out of the box, this table is not populated with Agile PLM data and but data is populated when Agile PLM Multilist type attribute is configured to corresponding column in fact table using BI Configurator.
PQM_NCR_SUPPLIER_B	Bridge Table between NCR and Supplier to resolve M:M relationship. [Agile PLM] Out of the box, this table is not populated with Agile PLM data and but data is populated when Agile PLM Multilist type attribute is configured to corresponding column in fact table using BI Configurator.
PQM_PR_CUSTOMER_B	Bridge Table between PR and Customer to resolve M:M relationship. [Agile PLM] Out of the box, this table is not populated with Agile PLM data and but data is populated when Agile PLM Multilist type attribute is configured to corresponding column in fact table using BI Configurator.
PQM_PR_DESIGN_OWNER_B	Bridge table between PR and Design Owner (Alias of USER_D) to resolve M:M relationship. [Agile PLM] Out of the box, this table is not populated with Agile PLM data and but data is populated when Agile PLM Multilist type attribute is configured to corresponding column in fact table using BI Configurator.
PQM_PR_DOC_B	Bridge table between PR and Document to resolve M:M relationship. [Agile PLM] Out of the box, this table is not populated with Agile PLM data and but data is populated when Agile PLM Multilist type attribute is configured to corresponding column in fact table using BI Configurator.
PQM_PR_FUNC_AREA_B	Bridge table between PR and Functional Area to resolve M:M relationship. [Agile PLM] Out of the box, this table is not populated with Agile PLM data and

Column	Description
	but data is populated when Agile PLM Multilist type attribute is configured to corresponding column in fact table using BI Configurator.
PQM_PR_ITEM_FAILURE_TYPE_B	Bridge table between PR and Failure Type to resolve M:M relationship. [Agile PLM] Out of the box, this table is not populated with Agile PLM data and but data is populated when Agile PLM Multilist type attribute is configured to corresponding column in fact table using BI Configurator.
PQM_PR_ITEM_FAIL_CAUSE_1_B	Bridge table between PR and Item Fail Cause 1 to resolve M:M relationship. [Agile PLM] Out of the box, this table is not populated with Agile PLM data and but data is populated when Agile PLM Multilist type attribute is configured to corresponding column in fact table using BI Configurator.
PQM_PR_ITEM_FAIL_CAUSE_2_B	Bridge table between PR and Item Fail Cause 2 to resolve M:M relationship. [Agile PLM] Out of the box, this table is not populated with Agile PLM data and but data is populated when Agile PLM Multilist type attribute is configured to corresponding column in fact table using BI Configurator.
PQM_PR_ITEM_FAIL_CAUSE_3_B	Bridge table between PR and Item Fail Cause 3 to resolve M:M relationship. [Agile PLM] Out of the box, this table is not populated with Agile PLM data and but data is populated when Agile PLM Multilist type attribute is configured to corresponding column in fact table using BI Configurator.
PQM_PR_ITEM_PRODUCTLINE_B	Bridge Table between PR Item fact table and Item Productline dimension table to resolve M:M relationship. [Agile PLM] Out of the box, this table is not populated with Agile PLM data and but data is populated when Agile PLM Multilist type attribute is configured to corresponding column in fact table using BI Configurator.
PQM_PR_PRG_TASK_B	Bridge table between PR and Program Task to resolve M:M relationship. [Agile PLM] Out of the box, this table is not populated with Agile PLM data and but data is populated when Agile PLM Multilist type attribute is configured to corresponding column in fact table using BI Configurator.
PQM_PR_PRODUCTLINE_B	Bridge Table between PR and Productline to resolve M:M relationship. [Agile PLM] Out of the box, this table is not populated with Agile PLM data and but data is populated when Agile PLM Multilist type attribute is configured to corresponding column in fact table using BI Configurator.
PQM_PR_QMS_B	Bridge table between PR and QMS to resolve M:M relationship. [Agile PLM] Out of the box, this table is

Column	Description
	not populated with Agile PLM data and but data is populated when Agile PLM Multilist type attribute is configured to corresponding column in fact table using BI Configurator.
PQM_PR_SUPPLIER_B	Bridge Table between PR and Supplier to resolve M:M relationship. [Agile PLM] Out of the box, this table is not populated with Agile PLM data and but data is populated when Agile PLM Multilist type attribute is configured to corresponding column in fact table using BI Configurator.
USER_USER_GROUP_B	Bridge table between User and User Group to resolve M:M relationship. [Agile PLM] Out of the box, this table is not populated with Agile PLM data and but data is populated when Agile PLM Multilist type attribute is configured to corresponding column in fact table using BI Configurator.

## Table Columns

**Note** The Column characteristics depicted in light gray fill are **Not Null**.

### ***BI\_DATA\_DICTIONARY***

Stores Mapping information about MDS tables including all fact table source and target mapping details.

Column	Type	Comments	Lookup Table
ATT_ID	NUMBER	Attribute ID for Agile PLM business objects.	
SRC_TABLE	VARCHAR2 (150)	Source table name mapped to target fact column.	
SRC_COL	VARCHAR2 (150)	Source column name mapped to target fact column.	
TGT_TABLE	VARCHAR2 (150)	Target fact table name.	
TGT_COL_TYPE	VARCHAR2 (150)	Target fact column data type.	
PLM_DATA_TYPE	VARCHAR2 (150)	PLM data type of the attribute.	
TGT_DIM_TABLE	VARCHAR2 (150)	Target Dimension table name.	
TGT_DIM_COL_NAME	VARCHAR2 (150)	Target Dimension table column name as foreign key to target fact column.	
MASTER_LIST_ID	NUMBER	Master list ID, internal use.	
CLASS_ID	NUMBER	Agile PLM business object class type.	
IS_CONF	NUMBER	Flag to indicate if the target fact column	

Column	Type	Comments	Lookup Table
		can be configured to Agile PLM attribute. Value of 1 for configurable attribute, 0 for non configurable attribute.	
MODULE	VARCHAR2 (5)	Reserved.	
DERIVATION	VARCHAR2 (3000)	ETL derivation logic if target fact column is defined (Derived = 1) to derive data from one or multiple Agile PLM source tables.	
DERIVED	NUMBER (1)	Flag to indicate if data for target fact column is derived from one or multiple Agile PLM tables. Value = 1 for derived and 0 for direct mapping.	
TGT_COL_PRECISION	NUMBER (10)	Target fact column data precision.	
TGT_MAP_DIM_COL_NAME	VARCHAR2 (150)	Column name.of the bridge table between fact table.and dimension table.	
TGT_MAP_TABLE	VARCHAR2 (150)	Name of bridge table between fact table.and bridge table.	
TGT_COL	VARCHAR2 (150)	Target fact table column.	
TGT_COL_LEN	NUMBER	Target fact column data length.	
LIST_ID	NUMBER (22)	List ID associated with Agile PLM attribute.	
IS_CREATED	NUMBER	For the purpose of Configurator, internal use.	
FACT_TYPE	NUMBER	Used by ETL process. Value of 1 indicates base fact, 2 indicates affected item fact and 2.1 indicates read through.	

### ***BRIDGE\_CTL***

Reserved Table. ETL uses this mapping information to populate data into bridge tables.

Column	Type	Comments	Lookup Table
SRC_COL	VARCHAR2 (50)	Column name of Agile PLM source bridge table.	
TGT_TABLE	VARCHAR2 (50)	Target bridge table name.	
SRC_TABLE	VARCHAR2 (50)	Agile PLM source bridge table.	
TGT_COL	VARCHAR2 (50)	Column name of target bridge table.	

### ***CLASS\_INFO\_D***

Dimension table that stores the List of Classes Information.

Column	Type	Comments	Lookup Table
CLASS_INFO_ID	NUMBER (22)	Object info ID. Primary key that uniquely	

Column	Type	Comments	Lookup Table
		identifies the record.	
BASE_CLASS_ID	NUMBER (22)	Base object class type.	
BASE_CLASS_NAME	VARCHAR2 (256)	Name of base object class.	
CLASS_ID	NUMBER (22)	Object class type. [Agile PLM] This field maps to the CLASS_ID's across PLM.	
CLASS_NAME	VARCHAR2 (256)	Name of object class.	
LIST_ID	NUMBER (22)	List ID associated with attribute.	
LAST_MODIFIED_DATE	DATE	Last Modified Date. [Agile PLM] This field is derived and cannot be mapped to another Agile PLM attribute.	
ENABLE	NUMBER (1)	This flag indicates whether the Member is deleted or not enabled. 1 for yes and 0 for no. [Agile PLM] This field is derived and cannot be mapped to another Agile PLM attribute.	
INTEGRATION_ID	VARCHAR2 (80)	Reserved. This column, in future releases, will be used to uniquely identify dimension or fact entity in its source system.	
ROW_ID	NUMBER (22)	Reserved. In future releases, this will store Surrogate key to uniquely identify a record.	
DATASOURCE_NUM_ID	NUMBER (22)	Reserved. This column, in future releases, will uniquely identify the source system from which data was extracted.	

### ***CUSTOMER\_D***

Customers Dimension Table. This Dimension Table is Conforming across PLM. [Agile PLM] Out of the box mapped to Customer Object in Agile PLM.

Column	Type	Comments	Lookup Table
CUSTOMER_ID	NUMBER (22)	Primary key that uniquely identifies the record.	
ADDRESS	VARCHAR2 (2046)	Customer Address.	
CITY	VARCHAR2 (256)	Customer City.	
COUNTRY	NUMBER	Customer Country.	
ZIP	VARCHAR2 (256)	Zip Code.	
PHONE	VARCHAR2 (256)	Phone Number.	
DESCRIPTION	VARCHAR2 (100)	Description. [Agile PLM] This field maps to the 'Customer Description' attribute in the Customers tab. This column cannot be re-mapped to another Agile PLM attribute.	
CONTACT	VARCHAR2 (256)	Contact.	
GEOGRAPHY	NUMBER (10)	Geography.	
LIST_ID	NUMBER (22)	List ID associated with attribute.	

Column	Type	Comments	Lookup Table
LAST_MODIFIED_DATE	DATE	Last Modified Date. [Agile PLM] This field is derived and cannot be mapped to another Agile PLM attribute.	
ROW_ID	NUMBER (22)	Reserved. In future releases, this will store Surrogate key to uniquely identify a record.	
DATASOURCE_NUM_ID	NUMBER (22)	Reserved. This column, in future releases, will uniquely identify the source system from which data was extracted.	
INTEGRATION_ID	VARCHAR2 (80)	Reserved. This column, in future releases, will be used to uniquely identify dimension or fact entity in its source system.	
ENABLE	NUMBER (1)	This flag indicates whether the Member is deleted or not enabled. 1 for yes and 0 for no. [Agile PLM] This field is derived and cannot be mapped to another Agile PLM attribute.	
NAME	VARCHAR2 (256)	Customer Name	
STATE	NUMBER	Customer State.	
URL	VARCHAR2 (510)	URL.	
FAX	VARCHAR2 (256)	Fax Number.	
EMAIL	VARCHAR2 (256)	E-mail Address.	

### ***DOC\_CATEGORY\_D***

Document Category Dimension Table. This Dimension Table is Conforming across fact tables in Item Subject Area. [Agile PLM] Out of the box mapped to the List configured to Category attribute of Item Class.

Column	Type	Comments	Lookup Table
DOC_CATEGORY_ID	NUMBER (22)	Document Category ID. Primary key that uniquely identifies the record.	
NAME	VARCHAR2 (256)	Document Category Name	
LAST_MODIFIED_DATE	DATE	Last Modified Date. [Agile PLM] This field is derived and cannot be mapped to another Agile PLM attribute.	
INTEGRATION_ID	VARCHAR2 (80)	Reserved. This column, in future releases, will be used to uniquely identify dimension or fact entity in its source system.	
ROW_ID	NUMBER (22)	Reserved. In future releases, this will store Surrogate key to uniquely identify a record.	
DATASOURCE_NUM_ID	NUMBER (22)	Reserved. This column, in future releases, will uniquely identify the source system from which data was extracted.	
LIST_ID	NUMBER (22)	List ID associated with attribute.	
ENABLE	NUMBER (1)	This flag indicates whether the Member is deleted or not enabled. 1 for yes and 0 for no. [Agile PLM] This field is derived and	

Column	Type	Comments	Lookup Table
		cannot be mapped to another Agile PLM attribute.	

***DOC\_CONF\_MGMT\_1\_D***

Document Configuration Management Dimension Table. This Dimension Table is Conforming across fact tables in Item Subject Area. [Agile PLM] Out of the box data is not populated. Data is populated only when it is configured using BI Configurator.

Column	Type	Comments	Lookup Table
NAME	VARCHAR2 (256)	Document Configuration Mangement Name	
LAST_MODIFIED_DATE	DATE	Last Modified Date. [Agile PLM] This field is derived and cannot be mapped to another Agile PLM attribute.	
LIST_ID	NUMBER (22)	List ID associated with attribute.	
INTEGRATION_ID	VARCHAR2 (80)	Reserved. This column, in future releases, will be used to uniquely identify dimension or fact entity in its source system.	
ROW_ID	NUMBER (22)	Reserved. In future releases, this will store Surrogate key to uniquely identify a record.	
DATASOURCE_NUM_ID	NUMBER (22)	Reserved. This column, in future releases, will uniquely identify the source system from which data was extracted.	
ENABLE	NUMBER (1)	This flag indicates whether the Member is deleted or not enabled. 1 for yes and 0 for no. [Agile PLM] This field is derived and cannot be mapped to another Agile PLM attribute.	
DOC_CONF_MGMT_1_ID	NUMBER (22)	Primary key that uniquely identifies configuration management type 1. Provides Configuration Management 1 values which are on Item -Documents Object or Provides any P2/P3 List attribute on Item - Parts Object when configured through configurator.. [Agile PLM] Out of the box this defined column is not mapped to any Agile PLM attributes. Use the BI Configurator to map this column to an Agile PLM attribute. Primary key that uniquely identifies the record.	

***DOC\_CONF\_MGMT\_2\_D***

Document Configuration Management Dimension Table. This Dimension Table is Conforming across fact tables in Item Subject Area. [Agile PLM] Out of the box data is not populated. Data is

populated only when it is configured using BI Configurator.

Column	Type	Comments	Lookup Table
NAME	VARCHAR2 (256)	Document Configuration Mangement Name	
LAST_MODIFIED_DATE	DATE	Last Modified Date. [Agile PLM] This field is derived and cannot be mapped to another Agile PLM attribute.	
LIST_ID	NUMBER (22)	List ID associated with attribute.	
DOC_CONF_MGMT_2_ID	NUMBER (22)	Primary key that uniquely identifies configuration management type 2. Provides Configuration Management 2 values which are on Item - Documents Object or Provides any P2/P3 List attribute on Item - Parts Object when configured through configurator.. [Agile PLM] Out of the box this defined column is not mapped to any Agile PLM attributes. Use the BI Configurator to map this column to an Agile PLM attribute. Primary key that uniquely identifies the record.	
INTEGRATION_ID	VARCHAR2 (80)	Reserved. This column, in future releases, will be used to uniquely identify dimension or fact entity in its source system.	
ROW_ID	NUMBER (22)	Reserved. In future releases, this will store Surrogate key to uniquely identify a record.	
DATASOURCE_NUM_ID	NUMBER (22)	Reserved. This column, in future releases, will uniquely identify the source system from which data was extracted.	
ENABLE	NUMBER (1)	This flag indicates whether the Member is deleted or not enabled. 1 for yes and 0 for no. [Agile PLM] This field is derived and cannot be mapped to another Agile PLM attribute.	

### ***DOC\_CONF\_MGMT\_3\_B***

Bridge table between DOC\_CONF\_MGMT\_3\_D table and Item fact to resolve M:M relationship. [Agile PLM] Out of the box, this table is not populated with Agile PLM data and but data is populated when Agile PLM Multilist type attribute is configured to corresponding column in fact table using BI Configurator.

Column	Type	Comments	Lookup Table
INTEGRATION_ID	VARCHAR2 (80)	Reserved. This column, in future releases, will be used to uniquely identify dimension or fact entity in its source system.	
ROW_ID	NUMBER (22)	Reserved. In future releases, this will store Surrogate key to uniquely	



Column	Type	Comments	Lookup Table
		identify a record.	
DATASOURCE_NUM_ID	NUMBER (22)	Reserved. This column, in future releases, will uniquely identify the source system from which data was extracted.	
DOC_CONF_MGMT_3_ID	NUMBER (22)	Document Configuration Management 3. [Agile PLM] Out of the box this defined column is not mapped to any Agile PLM attributes. Use the BI Configurator to map this column to an Agile PLM attribute.	DOC_CONF_MGMT_3_D
ITEM_ID	NUMBER (22)	Item ID. [Agile PLM] This field maps to the 'Item ID' attribute in Item class. This field cannot be mapped to another Agile PLM attribute.	ITEM_D

***DOC\_CONF\_MGMT\_3\_D***

Document Configuration Management Dimension Table. This Dimension Table is Conforming across fact tables in Item Subject Area. [Agile PLM] Out of the box data is not populated. Data is populated only when it is configured using BI Configurator.

Column	Type	Comments	Lookup Table
LAST_MODIFIED_DATE	DATE	Last Modified Date. [Agile PLM] This field is derived and cannot be mapped to another Agile PLM attribute.	
LIST_ID	NUMBER (22)	List ID associated with attribute.	
INTEGRATION_ID	VARCHAR2 (80)	Reserved. This column, in future releases, will be used to uniquely identify dimension or fact entity in its source system.	
ROW_ID	NUMBER (22)	Reserved. In future releases, this will store Surrogate key to uniquely identify a record.	
DATASOURCE_NUM_ID	NUMBER (22)	Reserved. This column, in future releases, will uniquely identify the source system from which data was extracted.	
NAME	VARCHAR2 (256)	Document Configuration Mangement Name	
DOC_CONF_MGMT_3_ID	NUMBER (22)	Document Configuration Management 3. Provides Configuration Management 3 values which are on Item - Documents Object or Provides any P2/P3 List attribute on Item - Parts Object when configured through configurator.. [Agile PLM] Out of the box this defined column is not mapped to any Agile PLM attributes. Use the BI Configurator to map this column to an Agile PLM attribute.	
ENABLE	NUMBER (1)	This flag indicates whether the Member is	

Column	Type	Comments	Lookup Table
		deleted or not enabled. 1 for yes and 0 for no. [Agile PLM] This field is derived and cannot be mapped to another Agile PLM attribute.	

***DOC\_ERP\_1\_D***

Document ERP Dimension Table. This Dimension Table is Conforming across fact tables in Item Subject Area. [Agile PLM] Out of the box data is not populated. Data is populated only when it is configured using BI Configurator.

Column	Type	Comments	Lookup Table
NAME	VARCHAR2 (256)	Document ERP Name	
LIST_ID	NUMBER (22)	List ID associated with attribute.	
INTEGRATION_ID	VARCHAR2 (80)	Reserved. This column, in future releases, will be used to uniquely identify dimension or fact entity in its source system.	
ROW_ID	NUMBER (22)	Reserved. In future releases, this will store Surrogate key to uniquely identify a record.	
DATASOURCE_NUM_ID	NUMBER (22)	Reserved. This column, in future releases, will uniquely identify the source system from which data was extracted.	
DOC_ERP_1_ID	NUMBER (22)	Primary key that uniquely identifies ERP code. Provides ERP 1 values which are on Item -Documents Object or Provides any P2/P3 List attribute on Item - Parts Object when configured through configurator.. [Agile PLM] Out of the box this defined column is not mapped to any Agile PLM attributes. Use the BI Configurator to map this column to an Agile PLM attribute. Primary key that uniquely identifies the record.	
ENABLE	NUMBER (1)	This flag indicates whether the Member is deleted or not enabled. 1 for yes and 0 for no. [Agile PLM] This field is derived and cannot be mapped to another Agile PLM attribute.	
LAST_MODIFIED_DATE	DATE	Last Modified Date. [Agile PLM] This field is derived and cannot be mapped to another Agile PLM attribute.	

***DOC\_ERP\_2\_D***

Document ERP Dimension Table. This Dimension Table is Conforming across fact tables in Item Subject Area. [Agile PLM] Out of the box data is not populated. Data is populated only when it is configured using BI Configurator.

Column	Type	Comments	Lookup Table
LAST_MODIFIED_DATE	DATE	Last Modified Date. [Agile PLM] This field is derived and cannot be mapped to another Agile PLM attribute.	
LIST_ID	NUMBER (22)	List ID associated with attribute.	

Column	Type	Comments	Lookup Table
INTEGRATION_ID	VARCHAR2 (80)	Reserved. This column, in future releases, will be used to uniquely identify dimension or fact entity in its source system.	
ROW_ID	NUMBER (22)	Reserved. In future releases, this will store Surrogate key to uniquely identify a record.	
DATASOURCE_NUM_ID	NUMBER (22)	Reserved. This column, in future releases, will uniquely identify the source system from which data was extracted.	
ENABLE	NUMBER (1)	This flag indicates whether the Member is deleted or not enabled. 1 for yes and 0 for no. [Agile PLM] This field is derived and cannot be mapped to another Agile PLM attribute.	
NAME	VARCHAR2 (256)	Document ERP Name	
DOC_ERP_2_ID	NUMBER (22)	Primary key that uniquely identifies ERP code. ProvidesERP 2 values which are on Item - Documents Object or Provides any P2/P3 List attribute on Item - Parts Object when configured through configurator.. [Agile PLM] Out of the box this defined column is not mapped to any Agile PLM attributes. Use the BI Configurator to map this column to an Agile PLM attribute. Primary key that uniquely identifies the record.	

### ***DOC\_ERP\_3\_B***

Bridge table between DOC\_ERP\_3\_D table and Item fact to resolve M:M relationship. [Agile PLM] Out of the box, this table is not populated with Agile PLM data and but data is populated when Agile PLM Multilist type attribute is configured to corresponding column in fact table using BI Configurator.

Column	Type	Comments	Lookup Table
ITEM_ID	NUMBER (22)	Item ID. [Agile PLM] This field maps to the 'Item ID' attribute in Item class. This field cannot be mapped to another Agile PLM attribute.	ITEM_D
INTEGRATION_ID	VARCHAR2 (80)	Reserved. This column, in future releases, will be used to uniquely identify dimension or fact entity in its source system.	
ROW_ID	NUMBER (22)	Reserved. In future releases, this will store Surrogate key to uniquely identify a record.	
DATASOURCE_NUM_ID	NUMBER (22)	Reserved. This column, in future releases, will uniquely identify the source system from which data was extracted.	
DOC_ERP_3_ID	NUMBER (22)	Primary key that uniquely identifies the ERP code. [Agile PLM] Out of the box this defined column is not mapped to any Agile	DOC_ERP_3_D

Column	Type	Comments	Lookup Table
		PLM attributes. Use the BI Configurator to map this column to an Agile PLM attribute. Primary key that uniquely identifies the record.	

***DOC\_ERP\_3\_D***

Document ERP Dimension Table. This Dimension Table is Conforming across fact tables in Item Subject Area. [Agile PLM] Out of the box data is not populated. Data is populated only when it is configured using BI Configurator.

Column	Type	Comments	Lookup Table
NAME	VARCHAR2 (256)	Document ERP Name	
LAST_MODIFIED_DATE	DATE	Last Modified Date. [Agile PLM] This field is derived and cannot be mapped to another Agile PLM attribute.	
INTEGRATION_ID	VARCHAR2 (80)	Reserved. This column, in future releases, will be used to uniquely identify dimension or fact entity in its source system.	
ROW_ID	NUMBER (22)	Reserved. In future releases, this will store Surrogate key to uniquely identify a record.	
DATASOURCE_NUM_ID	NUMBER (22)	Reserved. This column, in future releases, will uniquely identify the source system from which data was extracted.	
LIST_ID	NUMBER (22)	List ID associated with attribute.	
ENABLE	NUMBER (1)	This flag indicates whether the Member is deleted or not enabled. 1 for yes and 0 for no. [Agile PLM] This field is derived and cannot be mapped to another Agile PLM attribute.	
DOC_ERP_3_ID	NUMBER (22)	Document ERP 3. Provides ERP 3 values which are on Item - Documents Object or Provides any P2/P3 MultiList attribute on Item - Parts Object when configured through configurator.. [Agile PLM] Out of the box this defined column is not mapped to any Agile PLM attributes. Use the BI Configurator to map this column to an Agile PLM attribute. Primary key that uniquely identifies the record.	

***DOC\_MANUF\_1\_D***

Document Manufacturer Dimension Table. This Dimension Table is Conforming across fact tables in Item Subject Area. [Agile PLM] Out of the box data is not populated. Data is populated only when it is configured using BI Configurator.

Column	Type	Comments	Lookup Table
NAME	VARCHAR2 (256)	Document Manufacturer Name	
LAST_MODIFIED_DATE	DATE	Last Modified Date. [Agile PLM] This field is derived and cannot be mapped to another Agile PLM attribute.	
LIST_ID	NUMBER (22)	List ID associated with attribute.	
INTEGRATION_ID	VARCHAR2 (80)	Reserved. This column, in future releases, will be used to uniquely identify dimension or fact entity in its source system.	
ROW_ID	NUMBER (22)	Reserved. In future releases, this will store Surrogate key to uniquely identify a record.	
DATASOURCE_NUM_ID	NUMBER (22)	Reserved. This column, in future releases, will uniquely identify the source system from which data was extracted.	
DOC_MANUF_1_ID	NUMBER (22)	Primary key that uniquely identifies Document Manufacturing 1. Provides Manufacturing1 values which are on Item - Documents Object or Provides any P2/P3 List attribute on Item - Parts Object when configured through configurator.. [Agile PLM] Out of the box this defined column is not mapped to any Agile PLM attributes. Use the BI Configurator to map this column to an Agile PLM attribute. Primary key that uniquely identifies the record.	
ENABLE	NUMBER (1)	This flag indicates whether the Member is deleted or not enabled. 1 for yes and 0 for no. [Agile PLM] This field is derived and cannot be mapped to another Agile PLM attribute.	

### ***DOC\_MANUF\_2\_D***

Document Manufacturer Dimension Table. This Dimension Table is Conforming across fact tables in Item Subject Area. [Agile PLM] Out of the box data is not populated. Data is populated only when it is configured using BI Configurator.

Column	Type	Comments	Lookup Table
LIST_ID	NUMBER (22)	List ID associated with attribute.	
INTEGRATION_ID	VARCHAR2 (80)	Reserved. This column, in future releases, will be used to uniquely identify dimension or fact entity in its source system.	
ROW_ID	NUMBER (22)	Reserved. In future releases, this will store Surrogate key to uniquely identify a record.	
DATASOURCE_NUM_ID	NUMBER (22)	Reserved. This column, in future releases, will uniquely identify the source system from which data was extracted.	
LAST_MODIFIED_DATE	DATE	Last Modified Date. [Agile PLM] This field is derived and cannot be mapped to another	

Column	Type	Comments	Lookup Table
		Agile PLM attribute.	
DOC_MANUF_2_ID	NUMBER (22)	Primary key that uniquely identifies Document Manufacturing 2. Provides Manufacturing 2 values which are on Item - Documents Object or Provides any P2/P3 List attribute on Item - Parts Object when configured through configurator.. [Agile PLM] Out of the box this defined column is not mapped to any Agile PLM attributes. Use the BI Configurator to map this column to an Agile PLM attribute. Primary key that uniquely identifies the record.	
ENABLE	NUMBER (1)	This flag indicates whether the Member is deleted or not enabled. 1 for yes and 0 for no. [Agile PLM] This field is derived and cannot be mapped to another Agile PLM attribute.	
NAME	VARCHAR2 (256)	Document Manufacturer Name	

### ***DOC\_MANUF\_3\_B***

Bridge table between DOC\_MANUF\_3\_D table and Item fact to resolve M:M relationship. [Agile PLM] Out of the box, this table is not populated with Agile PLM data and but data is populated when Agile PLM Multilist type attribute is configured to corresponding column in fact table using BI Configurator.

Column	Type	Comments	Lookup Table
ITEM_ID	NUMBER (22)	Item ID. [Agile PLM] This field maps to the 'Item ID' attribute in Item class. This field cannot be mapped to another Agile PLM attribute.	ITEM_D
INTEGRATION_ID	VARCHAR2 (80)	Reserved. This column, in future releases, will be used to uniquely identify dimension or fact entity in its source system.	
ROW_ID	NUMBER (22)	Reserved. In future releases, this will store Surrogate key to uniquely identify a record.	
DATASOURCE_NUM_ID	NUMBER (22)	Reserved. This column, in future releases, will uniquely identify the source system from which data was extracted.	
DOC_MANUF_3_ID	NUMBER (22)	Primary key that uniquely identifies Document Manufacturing 3. [Agile PLM] Out of the box this defined column is not mapped to any Agile PLM attributes. Use the BI Configurator to map this column to an Agile PLM attribute. Primary key that uniquely identifies the record.	DOC_MANUF_3_D

***DOC\_MANUF\_3\_D***

Document Manufacturer Dimension Table. This Dimension Table is Conforming across fact tables in Item Subject Area. [Agile PLM] Out of the box data is not populated. Data is populated only when it is configured using BI Configurator.

Column	Type	Comments	Lookup Table
NAME	VARCHAR2 (256)	Document Manufacturer Name	
LAST_MODIFIED_DATE	DATE	Last Modified Date. [Agile PLM] This field is derived and cannot be mapped to another Agile PLM attribute.	
LIST_ID	NUMBER (22)	List ID associated with attribute.	
INTEGRATION_ID	VARCHAR2 (80)	Reserved. This column, in future releases, will be used to uniquely identify dimension or fact entity in its source system.	
ROW_ID	NUMBER (22)	Reserved. In future releases, this will store Surrogate key to uniquely identify a record.	
DATASOURCE_NUM_ID	NUMBER (22)	Reserved. This column, in future releases, will uniquely identify the source system from which data was extracted.	
DOC_MANUF_3_ID	NUMBER (22)	Primary key that uniquely identifies Document Manufacturing 3. Provides Manufacturing 3 values which are on Item - Documents Object or Provides any P2/P3 MultiList attribute on Item - Parts Object when configured through configurator.. [Agile PLM] Out of the box this defined column is not mapped to any Agile PLM attributes. Use the BI Configurator to map this column to an Agile PLM attribute. Primary key that uniquely identifies the record.	
ENABLE	NUMBER (1)	This flag indicates whether the Member is deleted or not enabled. 1 for yes and 0 for no. [Agile PLM] This field is derived and cannot be mapped to another Agile PLM attribute.	





**DOC\_PROD\_ENG\_1\_D**

Document Product Engineering Dimension Table. This Dimension Table is Conforming across fact tables in Item Subject Area. [Agile PLM] Out of the box data is not populated. Data is populated only when it is configured using BI Configurator.

Column	Type	Comments	Lookup Table
DOC_PROD_ENG_1_ID	NUMBER (22)	Document Product Engineering 1. Provides Product Engineering1 values which are on Item -Documents Object or Provides any P2/P3 List attribute on Item - Parts Object when configured through configurator.. [Agile PLM] Out of the box this defined column is not mapped to any Agile PLM attributes. Use the BI Configurator to map this column to an Agile PLM attribute. Primary key that uniquely identifies the record.	
NAME	VARCHAR2 (256)	Document Product Engineering Name	
LAST_MODIFIED_DATE	DATE	Last Modified Date. [Agile PLM] This field is derived and cannot be mapped to another Agile PLM attribute.	
LIST_ID	NUMBER (22)	List ID associated with attribute.	
INTEGRATION_ID	VARCHAR2 (80)	Reserved. This column, in future releases, will be used to uniquely identify dimension or fact entity in its source system.	
ROW_ID	NUMBER (22)	Reserved. In future releases, this will store Surrogate key to uniquely identify a record.	
DATASOURCE_NUM_ID	NUMBER (22)	Reserved. This column, in future releases, will uniquely identify the source system from which data was extracted.	
ENABLE	NUMBER (1)	This flag indicates whether the Member is deleted or not enabled. 1 for yes and 0 for no. [Agile PLM] This field is derived and cannot be mapped to another Agile PLM attribute.	

**DOC\_PROD\_ENG\_2\_D**

Document Product Engineering Dimension Table. This Dimension Table is Conforming across fact tables in Item Subject Area. [Agile PLM] Out of the box data is not populated. Data is populated only when it is configured using BI Configurator.

Column	Type	Comments	Lookup Table
NAME	VARCHAR2 (256)	Document Product Engineering Name	
LIST_ID	NUMBER (22)	List ID associated with attribute.	
INTEGRATION_ID	VARCHAR2 (80)	Reserved. This column, in future releases,	

Column	Type	Comments	Lookup Table
		will be used to uniquely identify dimension or fact entity in its source system.	
ROW_ID	NUMBER (22)	Reserved. In future releases, this will store Surrogate key to uniquely identify a record.	
DATASOURCE_NUM_ID	NUMBER (22)	Reserved. This column, in future releases, will uniquely identify the source system from which data was extracted.	
DOC_PROD_ENG_2_ID	NUMBER (22)	Document Product Engineering 2. Provides Product Engineering 2 values which are on Item - Documents Object or Provides any P2/P3 List attribute on Item - Parts Object when configured through configurator.. [Agile PLM] Out of the box this defined column is not mapped to any Agile PLM attributes. Use the BI Configurator to map this column to an Agile PLM attribute. Primary key that uniquely identifies the record.	
LAST_MODIFIED_DATE	DATE	Last Modified Date. [Agile PLM] This field is derived and cannot be mapped to another Agile PLM attribute.	
ENABLE	NUMBER (1)	This flag indicates whether the Member is deleted or not enabled. 1 for yes and 0 for no. [Agile PLM] This field is derived and cannot be mapped to another Agile PLM attribute.	

### ***DOC\_PROD\_ENG\_3\_B***

Bridge table between DOC\_PROD\_ENG\_3\_D table and Item fact to resolve M:M relationship. [Agile PLM] Out of the box, this table is not populated with Agile PLM data and but data is populated when Agile PLM Multilist type attribute is configured to corresponding column in fact table using BI Configurator.

Column	Type	Comments	Lookup Table
ITEM_ID	NUMBER (22)	Item ID. [Agile PLM] This field maps to the 'Item ID' attribute in Item class. This field cannot be mapped to another Agile PLM attribute.	ITEM_D
INTEGRATION_ID	VARCHAR2 (80)	Reserved. This column, in future releases, will be used to uniquely identify dimension or fact entity in its source system.	
ROW_ID	NUMBER (22)	Reserved. In future releases, this will store Surrogate key to uniquely identify a record.	
DATASOURCE_NUM_ID	NUMBER (22)	Reserved. This column, in future releases, will uniquely identify the source system from which data was extracted.	

Column	Type	Comments	Lookup Table
DOC_PROD_ENG_3_ID	NUMBER (22)	Document Product Engineering 3. [Agile PLM] Out of the box this defined column is not mapped to any Agile PLM attributes. Use the BI Configurator to map this column to an Agile PLM attribute.	DOC_PROD_ENG_3_D

***DOC\_PROD\_ENG\_3\_D***

Document Product Engineering Dimension Table. This Dimension Table is Conforming across fact tables in Item Subject Area. [Agile PLM] Out of the box data is not populated. Data is populated only when it is configured using BI Configurator.

Column	Type	Comments	Lookup Table
NAME	VARCHAR2 (256)	Document Product Engineering Name	
LIST_ID	NUMBER (22)	List ID associated with attribute.	
INTEGRATION_ID	VARCHAR2 (80)	Reserved. This column, in future releases, will be used to uniquely identify dimension or fact entity in its source system.	
ROW_ID	NUMBER (22)	Reserved. In future releases, this will store Surrogate key to uniquely identify a record.	
DATASOURCE_NUM_ID	NUMBER (22)	Reserved. This column, in future releases, will uniquely identify the source system from which data was extracted.	
DOC_PROD_ENG_3_ID	NUMBER (22)	Document Product Engineering 3. Provides Product Engineering 3 values which are on Item - Documents Object or Provides any P2/P3 MultiList attribute on Item - Parts Object when configured through configurator.. [Agile PLM] Out of the box this defined column is not mapped to any Agile PLM attributes. Use the BI Configurator to map this column to an Agile PLM attribute.	
LAST_MODIFIED_DATE	DATE	Last Modified Date. [Agile PLM] This field is derived and cannot be mapped to another Agile PLM attribute.	
ENABLE	NUMBER (1)	This flag indicates whether the Member is deleted or not enabled. 1 for yes and 0 for no. [Agile PLM] This field is derived and cannot be mapped to another Agile PLM attribute.	

***DOC\_TYPE\_D***

Document Type Dimension Table. This Dimension Table is Conforming across fact tables in Item Subject Area. [Agile PLM] Out of the box mapped to List data from Types or Subclass attribute of

the Documents class.

Column	Type	Comments	Lookup Table
DOC_TYPE_ID	NUMBER (22)	Document type. Primary key that uniquely identifies the record.	
NAME	VARCHAR2 (256)	Document Type Name	
LAST_MODIFIED_DATE	DATE	Last Modified Date. [Agile PLM] This field is derived and cannot be mapped to another Agile PLM attribute.	
INTEGRATION_ID	VARCHAR2 (80)	Reserved. This column, in future releases, will be used to uniquely identify dimension or fact entity in its source system.	
ROW_ID	NUMBER (22)	Reserved. In future releases, this will store Surrogate key to uniquely identify a record.	
DATASOURCE_NUM_ID	NUMBER (22)	Reserved. This column, in future releases, will uniquely identify the source system from which data was extracted.	
ENABLE	NUMBER (1)	This flag indicates whether the Member is deleted or not enabled. 1 for yes and 0 for no. [Agile PLM] This field is derived and cannot be mapped to another Agile PLM attribute.	
LIST_ID	NUMBER (22)	List ID associated with attribute.	

## ***ETL\_PARAMETER***

Table which stores variables that control ETL process.

Column	Type	Comments	Lookup Table
FULL_LOAD	VARCHAR2 (1)	If value is "Y" then ETL is a full load, by default value is "".	
MAIL_SERVER	VARCHAR2 (100)	Mail server name.	
FROM_MAIL_ID	VARCHAR2 (50)	From mail ID.	
TO_MAIL_IDS	VARCHAR2 (500)	To mail ID list, Once ETL completed e-mail will be sent to specified mail IDs.	
PQM	NUMBER (1)	If value is "1" ETL for PQM module is enabled and if its "0" ETL will be disabled for PQM module.	
FISCAL_START_DATE	DATE	Start date of the Fiscal calendar.	
PC	NUMBER (1)	PC.	
LOG_LEVEL	NUMBER	Log Level.	
SCHEMA	NUMBER (1)	Schema.	
VERSION	VARCHAR2 (10)	Version.	
FISCAL_YEAR_OFFSET	NUMBER (1)	The offset between the Fiscal calendar and the normal calendar.	

**ETL\_RUN\_INFO**

Table which contains information about ETL runs.

Column	Type	Comments	Lookup Table
ETL_NO	NUMBER (10)	ETL run sequence number.	
START_DATE	DATE	Start date and Time of ETL run.	
END_DATE	DATE	End date and Time of Etl run.	
ETL_TYPE	VARCHAR2 (5)	Contains information whether its FULL ETL run or CDC.	
STATUS	VARCHAR2 (25)	Contains information about status of ETL like COMPLETED, FAILED or RUNNING.	
PQM	NUMBER (1)	If PQM module has completed without any errors value will be 1 otherwise 0.	
PC	NUMBER (1)	PC.	

**EVENT\_TYPE\_D**

Dimension table that stores the List of Event Types.

Column	Type	Comments	Lookup Table
EVENT_TYPE_ID	NUMBER (22)	Event type. [Agile PLM] This field cannot be mapped to another Agile PLM attribute.	
NAME	VARCHAR2 (256)	Event Type Name	
LIST_ID	NUMBER (22)	List ID associated with attribute.	
INTEGRATION_ID	VARCHAR2 (80)	Reserved. This column, in future releases, will be used to uniquely identify dimension or fact entity in its source system.	
ROW_ID	NUMBER (22)	Reserved. In future releases, this will store Surrogate key to uniquely identify a record.	
DATASOURCE_NUM_ID	NUMBER (22)	Reserved. This column, in future releases, will uniquely identify the source system from which data was extracted.	
LAST_MODIFIED_DATE	DATE	Last Modified Date. [Agile PLM] This field is derived and cannot be mapped to another Agile PLM attribute.	
ENABLE	NUMBER (1)	This flag indicates whether the Member is deleted or not enabled. 1 for yes and 0 for no. [Agile PLM] This field is derived and cannot be mapped to another Agile PLM attribute.	

**FLAG\_D**

Common Flag Dimension Table used for the flags in the fact tables such as cancel flag, released flag etc.

Column	Type	Comments	Lookup Table
NAME	VARCHAR2 (256)	Flag Description Yes/No	
LAST_MODIFIED_DATE	DATE	Last Modified Date. [Agile PLM] This field is derived and cannot be mapped to another Agile PLM attribute.	
DATASOURCE_NUM_ID	NUMBER (22)	Reserved. This column, in future releases, will uniquely identify the source system from which data was extracted.	
INTEGRATION_ID	VARCHAR2 (80)	Reserved. This column, in future releases, will be used to uniquely identify dimension or fact entity in its source system.	
ROW_ID	NUMBER (22)	Reserved. In future releases, this will store Surrogate key to uniquely identify a record.	
FLAG_ID	NUMBER (22)	Primary Key for the Dimension Table. Primary key that uniquely identifies the record.	
ENABLE	NUMBER (1)	This flag indicates whether the Member is deleted or not enabled. 1 for yes and 0 for no. [Agile PLM] This field is derived and cannot be mapped to another Agile PLM attribute.	
LIST_ID	NUMBER (22)	List ID associated with attribute.	

### ***INT\_ORGANIZATION\_D***

Internal Organization Dimension Table. This Dimension Table is Conforming across PLM. [Agile PLM] Out of the box data is not populated. Data is populated only when it is configured using BI Configurator.

Column	Type	Comments	Lookup Table
INT_ORGANIZATION_ID	NUMBER (22)	Internal organization. [Agile PLM] This field is derived and cannot be mapped to another Agile PLM attribute.	
NAME	VARCHAR2 (256)	Internal Organization Name	
ORG_POSTAL_CODE	VARCHAR2 (60)	Zip Code.	
ORG_ADDRESS	VARCHAR2 (2160)	Address.	
ORG_CITY	VARCHAR2 (384)	City.	
ORG_REGION	NUMBER (10)	Region.	
ORG_COUNTRY	NUMBER (10)	Country.	
ORG_PHONE	VARCHAR2 (300)	Phone.	
ORG_FAX	VARCHAR2 (300)	Fax.	
ORG_URL	VARCHAR2 (720)	URL.	

Column	Type	Comments	Lookup Table
LAST_MODIFIED_DATE	DATE	Last Modified Date. [Agile PLM] This field is derived and cannot be mapped to another Agile PLM attribute.	
DATASOURCE_NUM_ID	NUMBER (22)	Reserved. This column, in future releases, will uniquely identify the source system from which data was extracted.	
ROW_ID	NUMBER (22)	Reserved. In future releases, this will store Surrogate key to uniquely identify a record.	
INTEGRATION_ID	VARCHAR2 (80)	Reserved. This column, in future releases, will be used to uniquely identify dimension or fact entity in its source system.	
LIST_ID	NUMBER (22)	List ID associated with attribute.	
ENABLE	NUMBER (1)	This flag indicates whether the Member is deleted or not enabled. 1 for yes and 0 for no. [Agile PLM] This field is derived and cannot be mapped to another Agile PLM attribute.	

### ***ITEM\_ASSEMBLY\_RATING\_D***

Item Assembly Rating Dimension Table. This Dimension Table is Conforming across fact tables in Item Subject Area. [Agile PLM] Out of the box data is not populated. Data is populated only when it is configured using BI Configurator.

Column	Type	Comments	Lookup Table
ITEM_ASSEMBLY_RATING_ID	NUMBER (22)	Item assembly rating. Primary key that uniquely identifies the record. Provides Assembly rating values which are on Item - Parts Object or Provides any P2/P3 List attribute on Item - Parts Object when configured through configurator..	
NAME	VARCHAR2 (256)	Item Assembly Rating Name	
LAST_MODIFIED_DATE	DATE	Last Modified Date. [Agile PLM] This field is derived and cannot be mapped to another Agile PLM attribute.	
INTEGRATION_ID	VARCHAR2 (80)	Reserved. This column, in future releases, will be used to uniquely identify dimension or fact entity in its source system.	
ROW_ID	NUMBER (22)	Reserved. In future releases, this will store Surrogate key to uniquely identify a record.	
DATASOURCE_NUM_ID	NUMBER (22)	Reserved. This column, in future releases, will uniquely identify the source system from which data was extracted.	



Column	Type	Comments	Lookup Table
LIST_ID	NUMBER (22)	List ID associated with attribute.	
ENABLE	NUMBER (1)	This flag indicates whether the Member is deleted or not enabled. 1 for yes and 0 for no. [Agile PLM] This field is derived and cannot be mapped to another Agile PLM attribute.	

### ***ITEM\_CATEGORY\_D***

Item Category Dimension Table. This Dimension Table is Conforming across fact tables in Item Subject Area. [Agile PLM] Out of the box mapped to List data from Category attribute of Parts class.

Column	Type	Comments	Lookup Table
NAME	VARCHAR2 (256)	Item Category Name	
LAST_MODIFIED_DATE	DATE	Last Modified Date. [Agile PLM] This field is derived and cannot be mapped to another Agile PLM attribute.	
LIST_ID	NUMBER (22)	List ID associated with attribute.	
ENABLE	NUMBER (1)	This flag indicates whether the Member is deleted or not enabled. 1 for yes and 0 for no. [Agile PLM] This field is derived and cannot be mapped to another Agile PLM attribute.	
DATASOURCE_NUM_ID	NUMBER (22)	Reserved. This column, in future releases, will uniquely identify the source system from which data was extracted.	
ROW_ID	NUMBER (22)	Reserved. In future releases, this will store Surrogate key to uniquely identify a record.	
INTEGRATION_ID	VARCHAR2 (80)	Reserved. This column, in future releases, will be used to uniquely identify dimension or fact entity in its source system.	
ITEM_CATEGORY_ID	NUMBER (22)	Item.catetory. [Agile PLM] This field maps to the CATEGORY_ID in ITEM class. Primary key that uniquely identifies the record. This field cannot be mapped to another Agile PLM attribute.	

### ***ITEM\_COMMODITY\_1\_D***

Item Commodity Dimension Table. This Dimension Table is Conforming across fact tables in Item Subject Area. [Agile PLM] Out of the box data is not populated. Data is populated only when it is configured using BI Configurator.

Column	Type	Comments	Lookup Table
--------	------	----------	--------------

Column	Type	Comments	Lookup Table
NAME	VARCHAR2 (256)	Item Commodity Name	
LAST_MODIFIED_DATE	DATE	Last Modified Date. [Agile PLM] This field is derived and cannot be mapped to another Agile PLM attribute.	
INTEGRATION_ID	VARCHAR2 (80)	Reserved. This column, in future releases, will be used to uniquely identify dimension or fact entity in its source system.	
ROW_ID	NUMBER (22)	Reserved. In future releases, this will store Surrogate key to uniquely identify a record.	
DATASOURCE_NUM_ID	NUMBER (22)	Reserved. This column, in future releases, will uniquely identify the source system from which data was extracted.	
ITEM_COMMODITY_1_ID	NUMBER (22)	Commodity 1. Provides Commodity 1 values which are on Item - PartsObject or Provides any P2/P3 List attribute on Item - PartsObject when configured through configurator.. [Agile PLM] Out of the box this defined column is not mapped to any Agile PLM attributes. Use the BI Configurator to map this column to an Agile PLM attribute. Primary key that uniquely identifies the record.	
LIST_ID	NUMBER (22)	List ID associated with attribute.	
ENABLE	NUMBER (1)	This flag indicates whether the Member is deleted or not enabled. 1 for yes and 0 for no. [Agile PLM] This field is derived and cannot be mapped to another Agile PLM attribute.	

### ***ITEM\_COMMODITY\_2\_D***

Item Commodity Dimension Table. This Dimension Table is Conforming across fact tables in Item Subject Area. [Agile PLM] Out of the box data is not populated. Data is populated only when it is configured using BI Configurator.

Column	Type	Comments	Lookup Table
NAME	VARCHAR2 (256)	Item Commodity Name	
LAST_MODIFIED_DATE	DATE	Last Modified Date. [Agile PLM] This field is derived and cannot be mapped to another Agile PLM attribute.	
LIST_ID	NUMBER (22)	List ID associated with attribute.	
INTEGRATION_ID	VARCHAR2 (80)	Reserved. This column, in future releases, will be used to uniquely identify dimension or fact entity in its source system.	
ROW_ID	NUMBER (22)	Reserved. In future releases, this will store Surrogate key to uniquely identify a record.	

Column	Type	Comments	Lookup Table
DATASOURCE_NUM_ID	NUMBER (22)	Reserved. This column, in future releases, will uniquely identify the source system from which data was extracted.	
ITEM_COMMODITY_2_ID	NUMBER (22)	Commodity 2. Provides Commodity 2 values which are on Item - Parts Object or Provides any P2/P3 List attribute onItem - Parts Object when configured through configurator.. [Agile PLM] Out of the box this defined column is not mapped to any Agile PLM attributes. Use the BI Configurator to map this column to an Agile PLM attribute.	
ENABLE	NUMBER (1)	This flag indicates whether the Member is deleted or not enabled. 1 for yes and 0 for no. [Agile PLM] This field is derived and cannot be mapped to another Agile PLM attribute.	

### ***ITEM\_COMMODITY\_3\_B***

Bridge table between ITEM\_COMMODITY\_3\_D table and Item fact to resolve M:M relationship. [Agile PLM] Out of the box, this table is not populated with Agile PLM data and but data is populated when Agile PLM Multilist type attribute is configured to corresponding column in fact table using BI Configurator.

Column	Type	Comments	Lookup Table
ITEM_ID	NUMBER (22)	Item ID. [Agile PLM] This field maps to the 'Item ID' attribute in Item class. This field cannot be mapped to another Agile PLM attribute.	ITEM_D
ITEM_COMMODITY_3_ID	NUMBER (22)	Item Commodity 3. [Agile PLM] Out of the box this defined column is not mapped to any Agile PLM attributes. Use the BI Configurator to map this column to an Agile PLM attribute.	ITEM_COMMODITY_3_D
INTEGRATION_ID	VARCHAR2 (80)	Reserved. This column, in future releases, will be used to uniquely identify dimension or fact entity in its source system.	
ROW_ID	NUMBER (22)	Reserved. In future releases, this will store Surrogate key to uniquely identify a record.	
DATASOURCE_NUM_ID	NUMBER (22)	Reserved. This column, in future releases, will uniquely identify the source system from which data was extracted.	

**ITEM\_COMMODITY\_3\_D**

Item Commodity Dimension Table. This Dimension Table is Conforming across fact tables in Item Subject Area. [Agile PLM] Out of the box data is not populated. Data is populated only when it is configured using BI Configurator.

Column	Type	Comments	Lookup Table
NAME	VARCHAR2 (256)	Item Commodity Name	
LAST_MODIFIED_DATE	DATE	Last Modified Date. [Agile PLM] This field is derived and cannot be mapped to another Agile PLM attribute.	
LIST_ID	NUMBER (22)	List ID associated with attribute.	
INTEGRATION_ID	VARCHAR2 (80)	Reserved. This column, in future releases, will be used to uniquely identify dimension or fact entity in its source system.	
ROW_ID	NUMBER (22)	Reserved. In future releases, this will store Surrogate key to uniquely identify a record.	
DATASOURCE_NUM_ID	NUMBER (22)	Reserved. This column, in future releases, will uniquely identify the source system from which data was extracted.	
ITEM_COMMODITY_3_ID	NUMBER (22)	Item Commodity 3. Provides Commodity 3 values which are on Item - Parts Object or Provides any P2/P3 MultiList attribute on Item - Parts Object when configured through configurator.. [Agile PLM] Out of the box this defined column is not mapped to any Agile PLM attributes. Use the BI Configurator to map this column to an Agile PLM attribute. Primary key that uniquely identifies the record.	
ENABLE	NUMBER (1)	This flag indicates whether the Member is deleted or not enabled. 1 for yes and 0 for no. [Agile PLM] This field is derived and cannot be mapped to another Agile PLM attribute.	

**ITEM\_COMMODITY\_D**

Item Commodity for Affected Items Dimension Table. This Dimension Table is Conforming across fact tables in Item Subject Area. [Agile PLM] Out of the box mapped to List data from Commodity attribute of Parts class.

Column	Type	Comments	Lookup Table
ITEM_COMMODITY_ID	NUMBER (22)	Item commodity. [Agile PLM] This field maps to the COMMODITY_ID attribute in ITEM class. Primary key that uniquely identifies the record. This field cannot be	

Column	Type	Comments	Lookup Table
		mapped to another Agile PLM attribute.	
NAME	VARCHAR2 (256)	Item Commodity Name	
LAST_MODIFIED_DATE	DATE	Last Modified Date. [Agile PLM] This field is derived and cannot be mapped to another Agile PLM attribute.	
INTEGRATION_ID	VARCHAR2 (80)	Reserved. This column, in future releases, will be used to uniquely identify dimension or fact entity in its source system.	
ROW_ID	NUMBER (22)	Reserved. In future releases, this will store Surrogate key to uniquely identify a record.	
DATASOURCE_NUM_ID	NUMBER (22)	Reserved. This column, in future releases, will uniquely identify the source system from which data was extracted.	
ENABLE	NUMBER (1)	This flag indicates whether the Member is deleted or not enabled. 1 for yes and 0 for no. [Agile PLM] This field is derived and cannot be mapped to another Agile PLM attribute.	
LIST_ID	NUMBER (22)	List ID associated with attribute.	

**ITEM\_COMP\_ENG\_1\_D**

Item Component Engineering Dimension Table. This Dimension Table is Conforming across fact tables in Item Subject Area. [Agile PLM] Out of the box data is not populated. Data is populated only when it is configured using BI Configurator.

Column	Type	Comments	Lookup Table
NAME	VARCHAR2 (256)	Item Component Engineering Name	
LAST_MODIFIED_DATE	DATE	Last Modified Date. [Agile PLM] This field is derived and cannot be mapped to another Agile PLM attribute.	
INTEGRATION_ID	VARCHAR2 (80)	Reserved. This column, in future releases, will be used to uniquely identify dimension or fact entity in its source system.	
ROW_ID	NUMBER (22)	Reserved. In future releases, this will store Surrogate key to uniquely identify a record.	
DATASOURCE_NUM_ID	NUMBER (22)	Reserved. This column, in future releases, will uniquely identify the source system from which data was extracted.	
ITEM_COMP_ENG_1_ID	NUMBER (22)	Item component engineering 1. Provides Component Engineering 1 values which are on Item - Parts Object or Provides any P2/P3 List attribute on Item - Parts Object when configured through configurator.. [Agile PLM] Out of the box this defined column is not mapped to any Agile PLM attributes. Use the BI Configurator to map this column to an Agile PLM attribute. Primary key that uniquely identifies the record.	
ENABLE	NUMBER (1)	This flag indicates whether the Member is deleted or not enabled. 1 for yes and 0 for no. [Agile PLM] This field is derived and cannot be mapped to another Agile PLM attribute.	
LIST_ID	NUMBER (22)	List ID associated with attribute.	

**ITEM\_COMP\_ENG\_2\_D**

Item Component Engineering Dimension Table. This Dimension Table is Conforming across fact tables in Item Subject Area. [Agile PLM] Out of the box data is not populated. Data is populated only when it is configured using BI Configurator.

Column	Type	Comments	Lookup Table
NAME	VARCHAR2 (256)	Item Component Engineering Name	
LAST_MODIFIED_DATE	DATE	Last Modified Date. [Agile PLM] This field is derived and cannot be mapped to another	

Column	Type	Comments	Lookup Table
		Agile PLM attribute.	
INTEGRATION_ID	VARCHAR2 (80)	Reserved. This column, in future releases, will be used to uniquely identify dimension or fact entity in its source system.	
ROW_ID	NUMBER (22)	Reserved. In future releases, this will store Surrogate key to uniquely identify a record.	
DATASOURCE_NUM_ID	NUMBER (22)	Reserved. This column, in future releases, will uniquely identify the source system from which data was extracted.	
ITEM_COMP_ENG_2_ID	NUMBER (22)	Item component engineering 2. Provides Component Engineering 2 values which are on Item - Parts Object or Provides any P2/P3 List attribute on Item - Parts Object when configured through configurator.. [Agile PLM] Out of the box this defined column is not mapped to any Agile PLM attributes. Use the BI Configurator to map this column to an Agile PLM attribute.	
LIST_ID	NUMBER (22)	List ID associated with attribute.	
ENABLE	NUMBER (1)	This flag indicates whether the Member is deleted or not enabled. 1 for yes and 0 for no. [Agile PLM] This field is derived and cannot be mapped to another Agile PLM attribute.	

### **ITEM\_COMP\_ENG\_3\_B**

Bridge table between ITEM\_COMP\_ENG\_3\_D table and Item fact to resolve M:M relationship. [Agile PLM] Out of the box, this table is not populated with Agile PLM data and but data is populated when Agile PLM Multilist type attribute is configured to corresponding column in fact table using BI Configurator.

Column	Type	Comments	Lookup Table
ITEM_ID	NUMBER (22)	Item ID. [Agile PLM] This field maps to the 'Item ID' attribute in Item class. This field cannot be mapped to another Agile PLM attribute.	ITEM_D
INTEGRATION_ID	VARCHAR2 (80)	Reserved. This column, in future releases, will be used to uniquely identify dimension or fact entity in its source system.	
ROW_ID	NUMBER (22)	Reserved. In future releases, this will store Surrogate key to uniquely identify a record.	
DATASOURCE_NUM_ID	NUMBER (22)	Reserved. This column, in future releases, will uniquely identify the source system from which data was extracted.	
ITEM_COMP_ENG_3_ID	NUMBER (22)	Item Component Engineering 3. [Agile	ITEM_COMP_ENG_3_D

Column	Type	Comments	Lookup Table
		PLM] Out of the box this defined column is not mapped to any Agile PLM attributes. Use the BI Configurator to map this column to an Agile PLM attribute.	

**ITEM\_COMP\_ENG\_3\_D**

Item Component Engineering Dimension Table. This Dimension Table is Conforming across fact tables in Item Subject Area. [Agile PLM] Out of the box data is not populated. Data is populated only when it is configured using BI Configurator.

Column	Type	Comments	Lookup Table
NAME	VARCHAR2 (256)	Item Component Engineering Name	
LAST_MODIFIED_DATE	DATE	Last Modified Date. [Agile PLM] This field is derived and cannot be mapped to another Agile PLM attribute.	
INTEGRATION_ID	VARCHAR2 (80)	Reserved. This column, in future releases, will be used to uniquely identify dimension or fact entity in its source system.	
ROW_ID	NUMBER (22)	Reserved. In future releases, this will store Surrogate key to uniquely identify a record.	
DATASOURCE_NUM_ID	NUMBER (22)	Reserved. This column, in future releases, will uniquely identify the source system from which data was extracted.	
ITEM_COMP_ENG_3_ID	NUMBER (22)	Item Component Engineering 3. Provides Component Engineering 3 values which are on Item - PartsObject or Provides any P2/P3 MultiList attribute on Item - Parts Object when configured through configurator.. [Agile PLM] Out of the box this defined column is not mapped to any Agile PLM attributes. Use the BI Configurator to map this column to an Agile PLM attribute. Primary key that uniquely identifies the record.	
LIST_ID	NUMBER (22)	List ID associated with attribute.	
ENABLE	NUMBER (1)	This flag indicates whether the Member is deleted or not enabled. 1 for yes and 0 for no. [Agile PLM] This field is derived and cannot be mapped to another Agile PLM attribute.	

**ITEM\_COMPLIANCE\_1\_D**

Item Compliance Dimension Table. This Dimension Table is Conforming across fact tables in Item Subject Area. [Agile PLM] Out of the box data is not populated. Data is populated only when



it is configured using BI Configurator.

Column	Type	Comments	Lookup Table
ENABLE	NUMBER (1)	This flag indicates whether the Member is deleted or not enabled. 1 for yes and 0 for no. [Agile PLM] This field is derived and cannot be mapped to another Agile PLM attribute.	
NAME	VARCHAR2 (256)	Item Compliance Name	
LAST_MODIFIED_DATE	DATE	Last Modified Date. [Agile PLM] This field is derived and cannot be mapped to another Agile PLM attribute.	
LIST_ID	NUMBER (22)	List ID associated with attribute.	
INTEGRATION_ID	VARCHAR2 (80)	Reserved. This column, in future releases, will be used to uniquely identify dimension or fact entity in its source system.	
ROW_ID	NUMBER (22)	Reserved. In future releases, this will store Surrogate key to uniquely identify a record.	
DATASOURCE_NUM_ID	NUMBER (22)	Reserved. This column, in future releases, will uniquely identify the source system from which data was extracted.	
ITEM_COMPLIANCE_1_ID	NUMBER (22)	Item compliance 1. Provides Compliance 1 values which are on Item - Parts Object or Provides any P2/P3 List attribute on IItem - Parts Object when configured through configurator.. [Agile PLM] Out of the box this defined column is not mapped to any Agile PLM attributes. Use the BI Configurator to map this column to an Agile PLM attribute.	

### ***ITEM\_COMPLIANCE\_2\_D***

Item Compliance Dimension Table. This Dimension Table is Conforming across fact tables in Item Subject Area. [Agile PLM] Out of the box data is not populated. Data is populated only when it is configured using BI Configurator.

Column	Type	Comments	Lookup Table
DATASOURCE_NUM_ID	NUMBER (22)	Reserved. This column, in future releases, will uniquely identify the source system from which data was extracted.	
NAME	VARCHAR2 (256)	Item Compliance Name	
LIST_ID	NUMBER (22)	List ID associated with attribute.	
INTEGRATION_ID	VARCHAR2 (80)	Reserved. This column, in future releases, will be used to uniquely identify dimension or fact entity in its source system.	

Column	Type	Comments	Lookup Table
ROW_ID	NUMBER (22)	Reserved. In future releases, this will store Surrogate key to uniquely identify a record.	
ITEM_COMPLIANCE_2_ID	NUMBER (22)	Item compliance 2. Provides Compliance 2 values which are on Item - Parts Object or Provides any P2/P3 List attribute on Item - Parts Object when configured through configurator.. [Agile PLM] Out of the box this defined column is not mapped to any Agile PLM attributes. Use the BI Configurator to map this column to an Agile PLM attribute. Primary key that uniquely identifies the record.	
ENABLE	NUMBER (1)	This flag indicates whether the Member is deleted or not enabled. 1 for yes and 0 for no. [Agile PLM] This field is derived and cannot be mapped to another Agile PLM attribute.	
LAST_MODIFIED_DATE	DATE	Last Modified Date. [Agile PLM] This field is derived and cannot be mapped to another Agile PLM attribute.	

### ***ITEM\_COMPLIANCE\_3\_B***

Bridge table between ITEM\_COMPLIANCE\_3\_D table and Item fact to resolve M:M relationship. [Agile PLM] Out of the box, this table is not populated with Agile PLM data and but data is populated when Agile PLM Multilist type attribute is configured to corresponding column in fact table using BI Configurator.

Column	Type	Comments	Lookup Table
ITEM_ID	NUMBER (22)	Item ID. [Agile PLM] This field maps to the 'Item ID' attribute in Item class. This field cannot be mapped to another Agile PLM attribute.	ITEM_D
INTEGRATION_ID	VARCHAR2 (80)	Reserved. This column, in future releases, will be used to uniquely identify dimension or fact entity in its source system.	
ROW_ID	NUMBER (22)	Reserved. In future releases, this will store Surrogate key to uniquely identify a record.	
DATASOURCE_NUM_ID	NUMBER (22)	Reserved. This column, in future releases, will uniquely identify the source system from which data was extracted.	
ITEM_COMPLIANCE_3_ID	NUMBER (22)	Item Compliance 3. [Agile PLM] Out of the box this defined column is not mapped to any Agile PLM attributes. Use the BI Configurator	ITEM_COMPLIANCE_3_D

Column	Type	Comments	Lookup Table
		to map this column to an Agile PLM attribute.	

### ***ITEM\_COMPLIANCE\_3\_D***

Item Compliance Dimension Table. This Dimension Table is Conforming across fact tables in Item Subject Area. [Agile PLM] Out of the box data is not populated. Data is populated only when it is configured using BI Configurator.

Column	Type	Comments	Lookup Table
LAST_MODIFIED_DATE	DATE	Last Modified Date. [Agile PLM] This field is derived and cannot be mapped to another Agile PLM attribute.	
INTEGRATION_ID	VARCHAR2 (80)	Reserved. This column, in future releases, will be used to uniquely identify dimension or fact entity in its source system.	
ROW_ID	NUMBER (22)	Reserved. In future releases, this will store Surrogate key to uniquely identify a record.	
DATASOURCE_NUM_ID	NUMBER (22)	Reserved. This column, in future releases, will uniquely identify the source system from which data was extracted.	
ITEM_COMPLIANCE_3_ID	NUMBER (22)	Item Compliance 3. Provides Compliance 3 values which are on Item - Parts Object or Provides any P2/P3 MultiList attribute on Item - Parts Object when configured through configurator.. [Agile PLM] Out of the box this defined column is not mapped to any Agile PLM attributes. Use the BI Configurator to map this column to an Agile PLM attribute. Primary key that uniquely identifies the record.	
NAME	VARCHAR2 (256)	Item Compliance Name	
LIST_ID	NUMBER (22)	List ID associated with attribute.	
ENABLE	NUMBER (1)	This flag indicates whether the Member is deleted or not enabled. 1 for yes and 0 for no. [Agile PLM] This field is derived and cannot be mapped to another Agile PLM attribute.	

**ITEM\_COMPLIANCY\_D**

Item Compliancy Dimension Table. This Dimension Table is Conforming across fact tables in Item Subject Area. [Agile PLM] Out of the box mapped to List data from Overall Compliance attribute of Parts class.

Column	Type	Comments	Lookup Table
NAME	VARCHAR2 (256)	Item Compliance Name	
LAST_MODIFIED_DATE	DATE	Last Modified Date. [Agile PLM] This field is derived and cannot be mapped to another Agile PLM attribute.	
INTEGRATION_ID	VARCHAR2 (80)	Reserved. This column, in future releases, will be used to uniquely identify dimension or fact entity in its source system.	
ROW_ID	NUMBER (22)	Reserved. In future releases, this will store Surrogate key to uniquely identify a record.	
DATASOURCE_NUM_ID	NUMBER (22)	Reserved. This column, in future releases, will uniquely identify the source system from which data was extracted.	
ITEM_COMPLIANCY_ID	NUMBER (22)	Item compliance. [Agile PLM] This field maps to the COMPLIANCY_ID attribute in ITEM class and CHANGE tab. Primary key that uniquely identifies the record. This field cannot be mapped to another Agile PLM attribute.	
ENABLE	NUMBER (1)	This flag indicates whether the Member is deleted or not enabled. 1 for yes and 0 for no. [Agile PLM] This field is derived and cannot be mapped to another Agile PLM attribute.	
LIST_ID	NUMBER (22)	List ID associated with attribute.	

**ITEM\_COMPONENT\_ENGINEER\_D**

Item Component Engineer Dimension Table. This Dimension Table is Conforming across fact tables in Item Subject Area. [Agile PLM] Out of the box data is not populated. Data is populated only when it is configured using BI Configurator.

Column	Type	Comments	Lookup Table
ITEM_COMPONENT_ENGINEER_ID	NUMBER (22)	Item component engineer. Primary key that uniquely identifies the record. Provides Component Engineer names which are on Item - Parts Object or Provides any P2/P3 List attribute on Item - Parts Object when configured through configurator..	
NAME	VARCHAR2	Item Component Engineer Name	

Column	Type	Comments	Lookup Table
	(256)		
LAST_MODIFIED_DATE	DATE	Last Modified Date. [Agile PLM] This field is derived and cannot be mapped to another Agile PLM attribute.	
LIST_ID	NUMBER (22)	List ID associated with attribute.	
INTEGRATION_ID	VARCHAR2 (80)	Reserved. This column, in future releases, will be used to uniquely identify dimension or fact entity in its source system.	
ROW_ID	NUMBER (22)	Reserved. In future releases, this will store Surrogate key to uniquely identify a record.	
DATASOURCE_NUM_ID	NUMBER (22)	Reserved. This column, in future releases, will uniquely identify the source system from which data was extracted.	
ENABLE	NUMBER (1)	This flag indicates whether the Member is deleted or not enabled. 1 for yes and 0 for no. [Agile PLM] This field is derived and cannot be mapped to another Agile PLM attribute.	

### ***ITEM\_COST\_RATING\_D***

Item Cost Rating Dimension Table. This Dimension Table is Conforming across fact tables in Item Subject Area. [Agile PLM] Out of the box data is not populated. Data is populated only when it is configured using BI Configurator.

Column	Type	Comments	Lookup Table
ITEM_COST_RATING_ID	NUMBER (22)	Item cost rating. Primary key that uniquely identifies the record. Provides Cost rating values which are on Item - Parts Object or Provides any P2/P3 List attribute on Item - Parts Object when configured through configurator..	
NAME	VARCHAR2 (256)	Item Cost Rating name	
LAST_MODIFIED_DATE	DATE	Last Modified Date. [Agile PLM] This field is derived and cannot be mapped to another Agile PLM attribute.	
LIST_ID	NUMBER (22)	List ID associated with attribute.	
ENABLE	NUMBER (1)	This flag indicates whether the Member is deleted or not enabled. 1 for yes and 0 for no. [Agile PLM] This field is derived and cannot be mapped to another Agile PLM attribute.	
ROW_ID	NUMBER (22)	Reserved. In future releases, this will store Surrogate key to uniquely identify a	

Column	Type	Comments	Lookup Table
		record.	
DATASOURCE_NUM_ID	NUMBER (22)	Reserved. This column, in future releases, will uniquely identify the source system from which data was extracted.	
INTEGRATION_ID	VARCHAR2 (80)	Reserved. This column, in future releases, will be used to uniquely identify dimension or fact entity in its source system.	

**ITEM\_CUST\_SUPP\_1\_D**

Item Customer Support Dimension Table. This Dimension Table is Conforming across fact tables in Item Subject Area. [Agile PLM] Out of the box data is not populated. Data is populated only when it is configured using BI Configurator.

Column	Type	Comments	Lookup Table
LIST_ID	NUMBER (22)	List ID associated with attribute.	
INTEGRATION_ID	VARCHAR2 (80)	Reserved. This column, in future releases, will be used to uniquely identify dimension or fact entity in its source system.	
ROW_ID	NUMBER (22)	Reserved. In future releases, this will store Surrogate key to uniquely identify a record.	
DATASOURCE_NUM_ID	NUMBER (22)	Reserved. This column, in future releases, will uniquely identify the source system from which data was extracted.	
ENABLE	NUMBER (1)	This flag indicates whether the Member is deleted or not enabled. 1 for yes and 0 for no. [Agile PLM] This field is derived and cannot be mapped to another Agile PLM attribute.	
ITEM_CUST_SUPP_1_ID	NUMBER (22)	Item Customer Support 1. Provides Customer Support 1 values which are on Item - Parts Object or Provides any P2/P3 List attribute on Item - Parts Object when configured through configurator.. [Agile PLM] Out of the box this defined column is not mapped to any Agile PLM attributes. Use the BI Configurator to map this column to an Agile PLM attribute.	
NAME	VARCHAR2 (256)	Item Customer Support Name	
LAST_MODIFIED_DATE	DATE	Last Modified Date. [Agile PLM] This field is derived and cannot be mapped to another Agile PLM attribute.	

**ITEM\_CUST\_SUPP\_2\_D**

Item Customer Support Dimension Table. This Dimension Table is Conforming across fact tables in Item Subject Area. [Agile PLM] Out of the box data is not populated. Data is populated only when it is configured using BI Configurator.

Column	Type	Comments	Lookup Table
ITEM_CUST_SUPP_2_ID	NUMBER (22)	Item Customer Support 2. Provides Customer Support 2 values which are on Item - Parts Object or Provides any P2/P3 List attribute on Item - Parts Object when configured through configurator.. [Agile	

Column	Type	Comments	Lookup Table
		PLM] Out of the box this defined column is not mapped to any Agile PLM attributes. Use the BI Configurator to map this column to an Agile PLM attribute. Primary key that uniquely identifies the record.	
NAME	VARCHAR2 (256)	Item Customer Support Name	
LIST_ID	NUMBER (22)	List ID associated with attribute.	
INTEGRATION_ID	VARCHAR2 (80)	Reserved. This column, in future releases, will be used to uniquely identify dimension or fact entity in its source system.	
ROW_ID	NUMBER (22)	Reserved. In future releases, this will store Surrogate key to uniquely identify a record.	
DATASOURCE_NUM_ID	NUMBER (22)	Reserved. This column, in future releases, will uniquely identify the source system from which data was extracted.	
LAST_MODIFIED_DATE	DATE	Last Modified Date. [Agile PLM] This field is derived and cannot be mapped to another Agile PLM attribute.	
ENABLE	NUMBER (1)	This flag indicates whether the Member is deleted or not enabled. 1 for yes and 0 for no. [Agile PLM] This field is derived and cannot be mapped to another Agile PLM attribute.	

### **ITEM\_CUST\_SUPP\_3\_B**

Bridge table between ITEM\_CUST\_SUPP\_3\_D table and Item fact to resolve M:M relationship. [Agile PLM] Out of the box, this table is not populated with Agile PLM data and but data is populated when Agile PLM Multilist type attribute is configured to corresponding column in fact table using BI Configurator.

Column	Type	Comments	Lookup Table
ITEM_ID	NUMBER (22)	Item ID. [Agile PLM] This field maps to the 'Item ID' attribute in Item class. This field cannot be mapped to another Agile PLM attribute.	ITEM_D
INTEGRATION_ID	VARCHAR2 (80)	Reserved. This column, in future releases, will be used to uniquely identify dimension or fact entity in its source system.	
ROW_ID	NUMBER (22)	Reserved. In future releases, this will store Surrogate key to uniquely identify a record.	
DATASOURCE_NUM_ID	NUMBER (22)	Reserved. This column, in future releases, will uniquely identify the source system from which data was extracted.	
ITEM_CUST_SUPP_3_ID	NUMBER (22)	Item Custom Support 3. [Agile PLM] Out of the box this defined column is	ITEM_CUST_SUPP_3_D



Column	Type	Comments	Lookup Table
		not mapped to any Agile PLM attributes. Use the BI Configurator to map this column to an Agile PLM attribute.	

**ITEM\_CUST\_SUPP\_3\_D**

Item Customer Support Dimension Table. This Dimension Table is Conforming across fact tables in Item Subject Area. [Agile PLM] Out of the box data is not populated. Data is populated only when it is configured using BI Configurator.

Column	Type	Comments	Lookup Table
LIST_ID	NUMBER (22)	List ID associated with attribute.	
ENABLE	NUMBER (1)	This flag indicates whether the Member is deleted or not enabled. 1 for yes and 0 for no. [Agile PLM] This field is derived and cannot be mapped to another Agile PLM attribute.	
INTEGRATION_ID	VARCHAR2 (80)	Reserved. This column, in future releases, will be used to uniquely identify dimension or fact entity in its source system.	
ROW_ID	NUMBER (22)	Reserved. In future releases, this will store Surrogate key to uniquely identify a record.	
DATASOURCE_NUM_ID	NUMBER (22)	Reserved. This column, in future releases, will uniquely identify the source system from which data was extracted.	
NAME	VARCHAR2 (256)	Item Customer Support Name	
LAST_MODIFIED_DATE	DATE	Last Modified Date. [Agile PLM] This field is derived and cannot be mapped to another Agile PLM attribute.	
ITEM_CUST_SUPP_3_ID	NUMBER (22)	Item Custom Support 3. Provides Customer Support 3 values which are on Item - Parts Object or Provides any P2/P3 MultiList attribute on IItem - Parts Object when configured through configurator.. [Agile PLM] Out of the box this defined column is not mapped to any Agile PLM attributes. Use the BI Configurator to map this column to an Agile PLM attribute. Primary key that uniquely identifies the record.	

**ITEM\_D**

Items Dimension Table. This Dimension Table is Conforming across PLM. [Agile PLM] Out of the box mapped to Parts Object in Agile PLM.

Column	Type	Comments	Lookup Table
--------	------	----------	--------------

Column	Type	Comments	Lookup Table
ITEM_ID	NUMBER (22)	Primary Key for the Dimension Table. Primary key that uniquely identifies the record.	
ITEM_REVISION	VARCHAR2 (256)	Item Revision.	
ITEM_NO	VARCHAR2 (300)	Item Number.	
NAME	VARCHAR2 (256)	Item Name	
ITEM_DESCRIPTION	VARCHAR2 (2000)	Item Description.	
LAST_MODIFIED_DATE	DATE	Last Modified Date. [Agile PLM] This field is derived and cannot be mapped to another Agile PLM attribute.	
LIST_ID	NUMBER (22)	List ID associated with attribute.	
ENABLE	NUMBER (1)	This flag indicates whether the Member is deleted or not enabled. 1 for yes and 0 for no. [Agile PLM] This field is derived and cannot be mapped to another Agile PLM attribute.	
ROW_ID	NUMBER (22)	Reserved. In future releases, this will store Surrogate key to uniquely identify a record.	
INTEGRATION_ID	VARCHAR2 (80)	Reserved. This column, in future releases, will be used to uniquely identify dimension or fact entity in its source system.	
DATASOURCE_NUM_ID	NUMBER (22)	Reserved. This column, in future releases, will uniquely identify the source system from which data was extracted.	

### ***ITEM\_ERP\_1\_D***

Item ERP Dimension Table. This Dimension Table is Conforming across fact tables in Item Subject Area. [Agile PLM] Out of the box data is not populated. Data is populated only when it is configured using BI Configurator.

Column	Type	Comments	Lookup Table
NAME	VARCHAR2 (256)	Item ERP Name	
LIST_ID	NUMBER (22)	List ID associated with attribute.	
INTEGRATION_ID	VARCHAR2 (80)	Reserved. This column, in future releases, will be used to uniquely identify dimension or fact entity in its source system.	
ROW_ID	NUMBER (22)	Reserved. In future releases, this will store Surrogate key to uniquely identify a record.	
DATASOURCE_NUM_ID	NUMBER (22)	Reserved. This column, in future releases, will uniquely identify the source system from which data was extracted.	
ITEM_ERP_1_ID	NUMBER (22)	Item ERP 1. Provides ERP 1 values which are on Item - PartsObject or Provides any P2/P3 List attribute on Item - Parts Object when configured through configurator..	

Column	Type	Comments	Lookup Table
		[Agile PLM] Out of the box this defined column is not mapped to any Agile PLM attributes. Use the BI Configurator to map this column to an Agile PLM attribute. Primary key that uniquely identifies the record.	
LAST_MODIFIED_DATE	DATE	Last Modified Date. [Agile PLM] This field is derived and cannot be mapped to another Agile PLM attribute.	
ENABLE	NUMBER (1)	This flag indicates whether the Member is deleted or not enabled. 1 for yes and 0 for no. [Agile PLM] This field is derived and cannot be mapped to another Agile PLM attribute.	

### ***ITEM\_ERP\_2\_D***

Item ERP Dimension Table. This Dimension Table is Conforming across fact tables in Item Subject Area. [Agile PLM] Out of the box data is not populated. Data is populated only when it is configured using BI Configurator.

Column	Type	Comments	Lookup Table
NAME	VARCHAR2 (256)	Item ERP Name	
INTEGRATION_ID	VARCHAR2 (80)	Reserved. This column, in future releases, will be used to uniquely identify dimension or fact entity in its source system.	
ROW_ID	NUMBER (22)	Reserved. In future releases, this will store Surrogate key to uniquely identify a record.	
DATASOURCE_NUM_ID	NUMBER (22)	Reserved. This column, in future releases, will uniquely identify the source system from which data was extracted.	
LAST_MODIFIED_DATE	DATE	Last Modified Date. [Agile PLM] This field is derived and cannot be mapped to another Agile PLM attribute.	
ENABLE	NUMBER (1)	This flag indicates whether the Member is deleted or not enabled. 1 for yes and 0 for no. [Agile PLM] This field is derived and cannot be mapped to another Agile PLM attribute.	
ITEM_ERP_2_ID	NUMBER (22)	Item ERP 2. ProvidesERP 2 values which are on Item - PartsObject or Provides any P2/P3 List attribute on Item - Parts Object when configured through configurator.. [Agile PLM] Out of the box this defined column is not mapped to any Agile PLM attributes. Use the BI Configurator to map this column to an Agile PLM attribute. Primary key that uniquely identifies the record.	

Column	Type	Comments	Lookup Table
LIST_ID	NUMBER (22)	List ID associated with attribute.	

**ITEM\_ERP\_3\_B**

Bridge table between ITEM\_ERP\_3\_D table and Item fact to resolve M:M relationship. [Agile PLM] Out of the box, this table is not populated with Agile PLM data and but data is populated when Agile PLM Multilist type attribute is configured to corresponding column in fact table using BI Configurator.

Column	Type	Comments	Lookup Table
ITEM_ID	NUMBER (22)	Item ID. [Agile PLM] This field maps to the 'Item ID' attribute in Item class. This field cannot be mapped to another Agile PLM attribute.	ITEM_D
INTEGRATION_ID	VARCHAR2 (80)	Reserved. This column, in future releases, will be used to uniquely identify dimension or fact entity in its source system.	
ROW_ID	NUMBER (22)	Reserved. In future releases, this will store Surrogate key to uniquely identify a record.	
DATASOURCE_NUM_ID	NUMBER (22)	Reserved. This column, in future releases, will uniquely identify the source system from which data was extracted.	
ITEM_ERP_3_ID	NUMBER (22)	Item ERP 3. [Agile PLM] Out of the box this defined column is not mapped to any Agile PLM attributes. Use the BI Configurator to map this column to an Agile PLM attribute.	ITEM_ERP_3_D

**ITEM\_ERP\_3\_D**

Item ERP Dimension Table. This Dimension Table is Conforming across fact tables in Item Subject Area. [Agile PLM] Out of the box data is not populated. Data is populated only when it is configured using BI Configurator.

Column	Type	Comments	Lookup Table
NAME	VARCHAR2 (256)	Item ERP Name	
LIST_ID	NUMBER (22)	List ID associated with attribute.	
INTEGRATION_ID	VARCHAR2 (80)	Reserved. This column, in future releases, will be used to uniquely identify dimension or fact entity in its source system.	
ROW_ID	NUMBER (22)	Reserved. In future releases, this will store Surrogate key to uniquely identify a record.	
DATASOURCE_NUM_ID	NUMBER (22)	Reserved. This column, in future releases, will uniquely identify the source system from which data was extracted.	

Column	Type	Comments	Lookup Table
LAST_MODIFIED_DATE	DATE	Last Modified Date. [Agile PLM] This field is derived and cannot be mapped to another Agile PLM attribute.	
ITEM_ERP_3_ID	NUMBER (22)	Item ERP 3. Provides ERP 3 values which are on Item - PartsObject or Provides any P2/P3 List attribute on Item - Parts Object when configured through configurator.. [Agile PLM] Out of the box this defined column is not mapped to any Agile PLM attributes. Use the BI Configurator to map this column to an Agile PLM attribute. Primary key that uniquely identifies the record.	
ENABLE	NUMBER (1)	This flag indicates whether the Member is deleted or not enabled. 1 for yes and 0 for no. [Agile PLM] This field is derived and cannot be mapped to another Agile PLM attribute.	

### **ITEM\_F**

This is the core fact table for Item which has Volume, Age and Item Risk related measures.

Column	Type	Comments	Lookup Table
NEVER_RELEASED_FLAG	NUMBER (1)	This flag is set to 'Yes' or '1', if any one of change object on item (ECO, MCO and SCO) are not released once. Which can be viewed to from Change tab of item. [Agile PLM] This field is derived and cannot be mapped to another Agile PLM attribute.	FLAG_D
ITEM_COMPONENT_ENGINEER_ID	NUMBER (22)	Item component engineer. Provides Component Engineer names which are on Item - Parts Object or Provides any P2/P3 List attribute on Item - Parts Object when configured through configurator.. [Agile PLM] This field cannot be mapped to another Agile PLM attribute.	ITEM_COMPONENT_ENGINEER_D
ITEM_COMMODITY_2_ID	NUMBER (22)	Commodity 2. Provides Commodity 2 values	ITEM_COMMODITY_2_D

Column	Type	Comments	Lookup Table
		which are on Item - Parts Object or Provides any P2/P3 List attribute onItem - Parts Object when configured through configurator.. [Agile PLM] Out of the box this defined column is not mapped to any Agile PLM attributes. Use the BI Configurator to map this column to an Agile PLM attribute.	
ITEM_ID	NUMBER (22)	Item ID. [Agile PLM] This field maps to the 'Item ID' attribute in Item class. This field cannot be mapped to another Agile PLM attribute.	ITEM_D
ITEM_NO	VARCHAR2 (256)	Item number. [Agile PLM] This field maps to the ITEM_NUMBER attribute in ITEM class.	
CLASS_ID	NUMBER (22)	Object class type. [Agile PLM] This field maps to the CLASS_ID attribute in ITEM class.	CLASS_INFO_D
ITEM_TYPE_ID	NUMBER (22)	Item type. Provides subclass details for the Part which is in the affected items tab of the change. [Agile PLM] This field maps to the 'Subclass ID' attribute in the Item class in Affected Item tab. This field is derived and cannot be mapped to another Agile PLM attribute.	ITEM_TYPE_D
ITEM_CATEGORY_ID	NUMBER (22)	Item.catetory. [Agile PLM] This field maps to the CATEGORY_ID in ITEM class. This field cannot be mapped to another Agile PLM attribute.	ITEM_CATEGORY_D
ITEM_COMMODITY_ID	NUMBER (22)	Item commodity. [Agile PLM] This field maps to the COMMODITY_ID attribute in ITEM class. This field cannot be mapped to another	ITEM_COMMODITY_D

Column	Type	Comments	Lookup Table
		Agile PLM attribute.	
TLA_FLAG	NUMBER (1)	This flag indicates whether this object has a TLA. 1 for yes and 0 for no. Maps to the IS_TLA_ID attribute in ITEM class. [Agile PLM] This field is derived and cannot be mapped to another Agile PLM attribute.	FLAG_D
ROLLUP_FLAG	NUMBER (1)	This flag indicates whether this object has a rollup. 1 for yes and 0 for no. Maps to the EXCLUDE_FROM_ROLLUP_ID attribute in ITEM class. [Agile PLM] This field is derived and cannot be mapped to another Agile PLM attribute.	FLAG_D
ITEM_LIFECYCLE_STATE_ID	NUMBER (22)	Item lifecycle state. [Agile PLM] This field maps to the 'Item Lifecycle State' attribute in Item class. This field cannot be re-mapped to another Agile PLM attribute.	ITEM_LIFECYCLE_STATE_D
ITEM_SIZE_ID	NUMBER (22)	Item size. [Agile PLM] This field maps to the DOCSIZE attribute in ITEM class. This field cannot be mapped to another Agile PLM attribute.	ITEM_SIZE_D
REV_INCORP_TIME_ID	NUMBER (22)	Revision incorporation time. [Agile PLM] This field maps to the INCORP_DATE attribute in ITEM class and CHANGE tab.	W_DAY_D
REV_RELEASE_TIME_ID	NUMBER (22)	Revision release time. [Agile PLM] This field maps to the RELEASE_DATE attribute in ITEM class and CHANGE tab.	W_DAY_D
EFFECTIVITY_TIME_ID	NUMBER (22)	Effective date. [Agile PLM] This field maps to the EFFECTIVE_DATE attribute in ITEM class and CHANGE tab.	W_DAY_D

Column	Type	Comments	Lookup Table
COMPLIANCE_TIME_ID	NUMBER (22)	Compliance time. [Agile PLM] This field maps to the COMPLIANCY_CALC_DATE attribute in ITEM class and CHANGE tab.	W_DAY_D
SUPPLIER_FLAG	NUMBER (1)	This flag indicates whether this object has a supplier. 1 for yes and 0 for no. [Agile PLM] This field is derived and cannot be mapped to another Agile PLM attribute.	FLAG_D
DECLARATION_FLAG	NUMBER (1)	This flag is set to 'Yes' or '1', if any Declaration related to Item. Which can be viewed from Declaration tab of Item. [Agile PLM] This field is derived and cannot be mapped to another Agile PLM attribute.	FLAG_D
ITEM_ATTACHMENT_FLAG	NUMBER (1)	This flag is set to 'Yes' or '1', if Item has attachments . Which can be viewed from Attachment tab of Item. [Agile PLM] This field is derived and cannot be mapped to another Agile PLM attribute.	FLAG_D
ITEM_RELEASED_FLAG	NUMBER (1)	This flag is set to 'Yes' or '1', if the object workflow is in Released state. Which is available from workflow tab of object. [Agile PLM] This field is derived and cannot be mapped to another Agile PLM attribute.	FLAG_D
LATEST_REV_FLAG	NUMBER (1)	This flag is set to 'Yes' or '1', if an Item has undergone multiple revisions and flag is set for the latest released revision of item. Which can be viewed from Changes tab of Item. [Agile PLM] This field is derived and cannot be mapped to another Agile PLM attribute.	FLAG_D



Column	Type	Comments	Lookup Table
ITEM_LEAD_TIME_2	NUMBER (22)	Item lead time 2. [Agile PLM] Out of the box this defined column is not mapped to any Agile PLM attributes. Use the BI Configurator to map this column to an Agile PLM attribute.	
ITEM_ERP_2_ID	NUMBER (22)	Item ERP 2. Provides ERP 2 values which are on Item - Parts Object or Provides any P2/P3 List attribute on Item - Parts Object when configured through configurator.. [Agile PLM] Out of the box this defined column is not mapped to any Agile PLM attributes. Use the BI Configurator to map this column to an Agile PLM attribute.	ITEM_ERP_2_D
ITEM_PROD_ENG_1_ID	NUMBER (22)	Item Product Engineering 1. Provides Product Engineering 1 values which are on Item - Parts Object or Provides any P2/P3 List attribute on Item - Parts Object when configured through configurator.. [Agile PLM] Out of the box this defined column is not mapped to any Agile PLM attributes. Use the BI Configurator to map this column to an Agile PLM attribute.	ITEM_PROD_ENG_1_D
ITEM_CREATE_USER_ID	NUMBER (22)	Item create user. [Agile PLM] This field is derived and cannot be mapped to another Agile PLM attribute.	USER_D
CLASS_NAME	VARCHAR2 (256)	Name of object class. [Agile PLM] This field is derived and cannot be mapped to another Agile PLM attribute.	
ITEM_QUANTITY_1	NUMBER (22,2)	Item quantity 1. [Agile PLM] Out of the box this defined column is not mapped to any Agile PLM attributes.	

Column	Type	Comments	Lookup Table
		Use the BI Configurator to map this column to an Agile PLM attribute.	
DOC_TYPE_ID	NUMBER (22)	Document type. [Agile PLM] This field is derived and cannot be mapped to another Agile PLM attribute.	DOC_TYPE_D
DOC_CATEGORY_ID	NUMBER (22)	Document category. [Agile PLM] This field is derived and cannot be mapped to another Agile PLM attribute.	DOC_CATEGORY_D
DOC_COST_2	NUMBER (18,6)	Document cost 2. [Agile PLM] Out of the box this defined column is not mapped to any Agile PLM attributes. Use the BI Configurator to map this column to an Agile PLM attribute.	
DOC_ERP_4	NUMBER (22)	Document ERP 4. [Agile PLM] Out of the box this defined column is not mapped to any Agile PLM attributes. Use the BI Configurator to map this column to an Agile PLM attribute.	
DOC_PROD_ENG_4	NUMBER (22)	Document Product Engineering 4. [Agile PLM] Out of the box this defined column is not mapped to any Agile PLM attributes. Use the BI Configurator to map this column to an Agile PLM attribute.	
DOC_MANUF_2_ID	NUMBER (22)	Document Manufacturing 2. Provides Manufacturing 2 values which are on Item - Documents Object or Provides any P2/P3 List attribute on Item - Parts Object when configured through configurator.. [Agile PLM] Out of the box this defined column is not mapped to any Agile PLM attributes. Use the BI Configurator to map this column to	DOC_MANUF_2_D

Column	Type	Comments	Lookup Table
		an Agile PLM attribute.	
CHANGE_ID	NUMBER (22)	Change that this object is associated with. [Agile PLM] This field maps to the CHANGE_ID attribute in ITEM class and CHANGE tab. This field is derived and cannot be mapped to another Agile PLM attribute.	
ITEM_WHERE_USED_FLAG	NUMBER (1)	This flag is set to 'Yes' or '1', if Item used in Other Items Assembly, or BOM. Which can be viewed in Where used tab of Item. [Agile PLM] This field is derived and cannot be mapped to another Agile PLM attribute.	FLAG_D
OBSOLETE_TIME_ID	NUMBER (22)	Obsolete Time ID. [Agile PLM] This field maps to the OBSOLETE_DATE attribute in ITEM class and CHANGE tab.	W_DAY_D
NEXT_REV_RELEASE_TIME_ID	NUMBER (22)	Next Revision Release Time ID. [Agile PLM] This field is derived and cannot be mapped to another Agile PLM attribute.	W_DAY_D
INTEGRATION_ID	VARCHAR2 (80)	Reserved. This column, in future releases, will be used to uniquely identify dimension or fact entity in its source system.	
ROW_ID	NUMBER (22)	Reserved. In future releases, this will store Surrogate key to uniquely identify a record.	
DATASOURCE_NUM_ID	NUMBER (22)	Reserved. This column, in future releases, will uniquely identify the source system from which data was extracted.	
ITEM_LIFECYCLE_RATING_ID	NUMBER (22)	Item lifecycle rating. Provides Life cycle rating values which are on Item - Parts Object	ITEM_LIFECYCLE_RATING_D

Column	Type	Comments	Lookup Table
		or Provides any P2/P3 List attribute on Item - Parts Object when configured through configurator.. [Agile PLM] Out of the box this defined column is not mapped to any Agile PLM attributes. Use the BI Configurator to map this column to an Agile PLM attribute.	
DOC_CHANGE_ANALYST_ID	NUMBER (22)	Document Change Analyst ID. Change Analyst assigned for the Change. [Agile PLM] This field cannot be mapped to another Agile PLM attribute.	USER_D
ITEM_COST_RATING_ID	NUMBER (22)	Item cost rating. Provides Cost rating values which are on Item - Parts Object or Provides any P2/P3 List attribute on Item - Parts Object when configured through configurator.. [Agile PLM] This field cannot be mapped to another Agile PLM attribute.	ITEM_COST_RATING_D
DOC_PROD_ENG_1_ID	NUMBER (22)	Document Product Engineering 1. Provides Product Engineering1 values which are on Item -Documents Object or Provides any P2/P3 List attribute on Item - Parts Object when configured through configurator.. [Agile PLM] Out of the box this defined column is not mapped to any Agile PLM attributes. Use the BI Configurator to map this column to an Agile PLM attribute.	DOC_PROD_ENG_1_D
DOC_CONF_MGMT_2_ID	NUMBER (22)	Document configuration management 2. Provides Configuration Management 2 values which are on Item - Documents Object or Provides any P2/P3 List	DOC_CONF_MGMT_2_D

Column	Type	Comments	Lookup Table
		attribute on Item - Parts Object when configured through configurator.. [Agile PLM] Out of the box this defined column is not mapped to any Agile PLM attributes. Use the BI Configurator to map this column to an Agile PLM attribute.	
CURRENTLY_EFFECTIVE_PRICE_FLAG	NUMBER (1)	This flag indicates whether this object has price object which is currently effective. 1 for yes and 0 for no. [Agile PLM] This field is derived and cannot be mapped to another Agile PLM attribute.	FLAG_D
ITEM_NCR_FLAG	NUMBER (1)	This flag is set to 'Yes' or '1', if one or more Non Conformance Reports related to Item. Which can be viewed from Quality tab>Product Service Request table of Item. [Agile PLM] This field is derived and cannot be mapped to another Agile PLM attribute.	FLAG_D
ITEM_CUST_SUPP_1_ID	NUMBER (22)	Item Customer Support 1. Provides Customer Support 1 values which are on Item - Parts Object or Provides any P2/P3 List attribute onItem - Parts Object when configured through configurator.. [Agile PLM] Out of the box this defined column is not mapped to any Agile PLM attributes. Use the BI Configurator to map this column to an Agile PLM attribute.	ITEM_CUST_SUPP_1_D
ITEM_PART_FAMILY_ID	NUMBER (22)	Item part family. [Agile PLM] This field maps to the PART_FAMILY_ID attribute in ITEM class. This field cannot be mapped to another Agile PLM attribute.	ITEM_PART_FAMILY_D

Column	Type	Comments	Lookup Table
NUMBER_OF_MFR_PARTS	NUMBER (22)	Number of mfr parts on the item. [Agile PLM] This field is derived and cannot be mapped to another Agile PLM attribute.	
CHANGE_CLASS_ID	NUMBER (22)	Class ID of the change that this object is associated with. [Agile PLM] This field is derived and cannot be mapped to another Agile PLM attribute.	CLASS_INFO_D
REV_SEQ	NUMBER (22)	Revision Sequence. [Agile PLM] This field is derived and cannot be mapped to another Agile PLM attribute.	
ITEM_REV_ID	NUMBER (22)	Item Revision ID. [Agile PLM] This field maps to the ID attribute in ITEM class and CHANGE tab. This field cannot be mapped to another Agile PLM attribute.	ITEM_REV_D
ITEM_ERP_4	NUMBER (22)	Item ERP 4. [Agile PLM] Out of the box this defined column is not mapped to any Agile PLM attributes. Use the BI Configurator to map this column to an Agile PLM attribute.	
ITEM_RELIABILITY_RATING_ID	NUMBER (22)	Item reliability rating. Provides Reliability rating values which are on Item - Parts Object or Provides any P2/P3 List attribute on Item - Parts Object when configured through configurator.. [Agile PLM] Out of the box this defined column is not mapped to any Agile PLM attributes. Use the BI Configurator to map this column to an Agile PLM attribute.	ITEM_RELIABILITY_RATING_D
ITEM_CAPA_FLAG	NUMBER (1)	This flag is set to 'Yes' or '1', if one or more CAPAs related to Item. Which can be viewed from Quality	FLAG_D

Column	Type	Comments	Lookup Table
		tab>Quality Change Request table of Item. [Agile PLM] This field is derived and cannot be mapped to another Agile PLM attribute.	
ITEM_COST_2	NUMBER (18,6)	Item cost 2. [Agile PLM] Out of the box this defined column is not mapped to any Agile PLM attributes. Use the BI Configurator to map this column to an Agile PLM attribute.	
ITEM_COMP_ENG_1_ID	NUMBER (22)	Item component engineering 1. Provides Component Engineering 1 values which are on Item - Parts Object or Provides any P2/P3 List attribute on Item - Parts Object when configured through configurator.. [Agile PLM] Out of the box this defined column is not mapped to any Agile PLM attributes. Use the BI Configurator to map this column to an Agile PLM attribute.	ITEM_COMP_ENG_1_D
ITEM_PERFORMANCE_RATING_ID	NUMBER (22)	Item performance rating. Provides Performance rating values which are on Item - Parts Object or Provides any P2/P3 List attribute on Item - Parts Object when configured through configurator.. [Agile PLM] Out of the box this defined column is not mapped to any Agile PLM attributes. Use the BI Configurator to map this column to an Agile PLM attribute.	ITEM_PERFORMANCE_RATING_D
ITEM_PROD_ENG_5	NUMBER (22)	Item Product Engineering 5. [Agile PLM] Out of the box this defined column is not mapped to any Agile PLM attributes. Use the BI Configurator	

Column	Type	Comments	Lookup Table
		to map this column to an Agile PLM attribute.	
ITEM_CUST_SUPP_2_ID	NUMBER (22)	Item Customer Support 2. Provides Customer Support 2 values which are on Item - Parts Object or Provides any P2/P3 List attribute on Item - Parts Object when configured through configurator.. [Agile PLM] Out of the box this defined column is not mapped to any Agile PLM attributes. Use the BI Configurator to map this column to an Agile PLM attribute. Primary key that uniquely identifies the record.	
ITEM_COMPLIANCE_1_ID	NUMBER (22)	Item compliance 1. Provides Compliance 1 values which are on Item - Parts Object or Provides any P2/P3 List attribute on Item - Parts Object when configured through configurator.. [Agile PLM] Out of the box this defined column is not mapped to any Agile PLM attributes. Use the BI Configurator to map this column to an Agile PLM attribute.	ITEM_COMPLIANCE_1_D
DOC_ERP_2_ID	NUMBER (22)	Document ERP 2. Provides ERP 2 values which are on Item - Documents Object or Provides any P2/P3 List attribute on Item - Parts Object when configured through configurator.. [Agile PLM] Out of the box this defined column is not mapped to any Agile PLM attributes. Use the BI Configurator to map this column to an Agile PLM attribute.	DOC_ERP_2_D
ITEM_AUDIT_FLAG	NUMBER (1)	This flag is set to 'Yes' or '1', if one or more	FLAG_D



Column	Type	Comments	Lookup Table
		Auidts related to Item. Which can be viewed from Quality tab>Quality Change Request table of Item. [Agile PLM] This field is derived and cannot be mapped to another Agile PLM attribute.	
ITEM_COMPLIANCY_ID	NUMBER (22)	Item compliance. [Agile PLM] This field maps to the COMPLIANCY_ID attribute in ITEM class and CHANGE tab. This field cannot be mapped to another Agile PLM attribute.	ITEM_COMPLIANCY_D
DOC_CREATE_USER_ID	NUMBER (22)	Document create user. [Agile PLM] This field is derived and cannot be mapped to another Agile PLM attribute.	USER_D
CREATE_DATE_ID	NUMBER (22)	Object creation date in Julian date ID format. [Agile PLM] This field maps to the CREATE_DATE attribute in ITEM class and CHANGE tab.	W_DAY_D
ITEM_ASSEMBLY_RATING_ID	NUMBER (22)	Item assembly rating. Provides Assembly rating values which are on Item - Parts Object or Provides any P2/P3 List attribute on Item - Parts Object when configured through configurator.. [Agile PLM] This field cannot be mapped to another Agile PLM attribute.	ITEM_ASSEMBLY_RATING_D
DOC_COST_1	NUMBER (18,6)	Document cost 1. [Agile PLM] Out of the box this defined column is not mapped to any Agile PLM attributes. Use the BI Configurator to map this column to an Agile PLM attribute.	
DOC_ERP_1_ID	NUMBER (22)	Document ERP 1. Provides ERP 1 values which are on Item - Documents Object or Provides any P2/P3 List	DOC_ERP_1_D

Column	Type	Comments	Lookup Table
		attribute on Item - Parts Object when configured through configurator.. [Agile PLM] Out of the box this defined column is not mapped to any Agile PLM attributes. Use the BI Configurator to map this column to an Agile PLM attribute.	
ITEM_LEAD_TIME_1	NUMBER (22)	Item lead time 1. [Agile PLM] Out of the box this defined column is not mapped to any Agile PLM attributes. Use the BI Configurator to map this column to an Agile PLM attribute.	
ITEM_COST_1	NUMBER (18,6)	Item cost 1. [Agile PLM] Out of the box this defined column is not mapped to any Agile PLM attributes. Use the BI Configurator to map this column to an Agile PLM attribute.	
ITEM_COST_3	NUMBER (18,6)	Item cost 3. [Agile PLM] Out of the box this defined column is not mapped to any Agile PLM attributes. Use the BI Configurator to map this column to an Agile PLM attribute.	
ITEM_ERP_1_ID	NUMBER (22)	Item ERP 1. Provides ERP 1 values which are on Item - PartsObject or Provides any P2/P3 List attribute on Item - Parts Object when configured through configurator.. [Agile PLM] Out of the box this defined column is not mapped to any Agile PLM attributes. Use the BI Configurator to map this column to an Agile PLM attribute.	ITEM_ERP_1_D
ITEM_ERP_5	NUMBER (22)	Item ERP 5. [Agile PLM] Out of the box this defined column is not mapped to any Agile PLM attributes. Use the	

Column	Type	Comments	Lookup Table
		BI Configurator to map this column to an Agile PLM attribute.	
ITEM_COMP_ENG_2_ID	NUMBER (22)	Item component engineering 2. Provides Component Engineering 2 values which are on Item - Parts Object or Provides any P2/P3 List attribute on Item - Parts Object when configured through configurator.. [Agile PLM] Out of the box this defined column is not mapped to any Agile PLM attributes. Use the BI Configurator to map this column to an Agile PLM attribute.	ITEM_COMP_ENG_2_D
ITEM_PROD_ENG_4	NUMBER (22)	Item Product Engineering 4. [Agile PLM] Out of the box this defined column is not mapped to any Agile PLM attributes. Use the BI Configurator to map this column to an Agile PLM attribute.	
ITEM_COMMODITY_1_ID	NUMBER (22)	Commodity 1. Provides Commodity 1 values which are on Item - PartsObject or Provides any P2/P3 List attribute on Item - PartsObject when configured through configurator.. [Agile PLM] Out of the box this defined column is not mapped to any Agile PLM attributes. Use the BI Configurator to map this column to an Agile PLM attribute.	ITEM_COMMODITY_1_D
ITEM_COMMODITY_4	NUMBER (22)	Commodity 4. [Agile PLM] Out of the box this defined column is not mapped to any Agile PLM attributes. Use the BI Configurator to map this column to an Agile PLM attribute.	
ITEM_COMMODITY_5	NUMBER (22)	Commodity 5. [Agile PLM] Out of the box this defined column is	

Column	Type	Comments	Lookup Table
		not mapped to any Agile PLM attributes. Use the BI Configurator to map this column to an Agile PLM attribute.	
ITEM_COMP_ENG_5	NUMBER (22)	Item component engineering 5. [Agile PLM] Out of the box this defined column is not mapped to any Agile PLM attributes. Use the BI Configurator to map this column to an Agile PLM attribute.	
ITEM_CUST_SUPP_4	NUMBER (22)	Item Customer Support 4. [Agile PLM] Out of the box this defined column is not mapped to any Agile PLM attributes. Use the BI Configurator to map this column to an Agile PLM attribute.	
ITEM_CUST_SUPP_5	NUMBER (22)	Item Customer Support 5. [Agile PLM] Out of the box this defined column is not mapped to any Agile PLM attributes. Use the BI Configurator to map this column to an Agile PLM attribute.	
ITEM_AML_FLAG	NUMBER (1)	This flag is set to 'Yes' or '1', if any one of the Manufacturer on item is Apporoved manufacturer. Which can be viewed from Manufacturer tab of Item. [Agile PLM] This field is derived and cannot be mapped to another Agile PLM attribute.	FLAG_D
SITE_ID	NUMBER (22)	Site. [Agile PLM] This field maps to the SITE attribute in ITEM class and CHANGE tab. This field cannot be mapped to another Agile PLM attribute.	SITE_D
ITEM_DESCRIPTION	VARCHAR2 (256)	Item description. [Agile PLM] This field maps to the DESCRIPTION	

Column	Type	Comments	Lookup Table
		attribute in ITEM class.	
WEIGHT	NUMBER (22,2)	Weight. [Agile PLM] This field maps to the WEIGHT attribute in ITEM class and CHANGE tab.	
PRICE_FLAG	NUMBER (1)	This flag is set to 'Yes' or '1', if any Price related to Item. Which can be viewed from Price tab of Item. [Agile PLM] This field is derived and cannot be mapped to another Agile PLM attribute.	FLAG_D
CURRENTLY_EFFECTIVE_FLAG	NUMBER (1)	This flag indicates whether the object is currently effective. 1 for yes and 0 for no. [Agile PLM] This field is derived and cannot be mapped to another Agile PLM attribute.	FLAG_D
ITEM_BOM_FLAG	NUMBER (1)	This flag indicates whether this object has a BOM. 1 for yes and 0 for no. [Agile PLM] This field is derived and cannot be mapped to another Agile PLM attribute.	FLAG_D
ITEM_PR_FLAG	NUMBER (1)	This flag is set to 'Yes' or '1', if one or more Customer Complaints related to Item. Which can be viewed from Quality tab>Product Service Request table of Item. [Agile PLM] This field is derived and cannot be mapped to another Agile PLM attribute.	FLAG_D
PENDING_CHANGE_FLAG	NUMBER (1)	This flag is set to 'Yes' or '1', if all the changes on item objects are not released state. Which can be viewed from Change tab of item. [Agile PLM] This field is derived and cannot be mapped to another Agile PLM attribute.	FLAG_D
ITEM_COMPLIANCE_2_ID	NUMBER (22)	Item compliance 2.	ITEM_COMPLIANCE_2_D

Column	Type	Comments	Lookup Table
		Provides Compliance 2 values which are on Item - Parts Object or Provides any P2/P3 List attribute on Item - Parts Object when configured through configurator.. [Agile PLM] Out of the box this defined column is not mapped to any Agile PLM attributes. Use the BI Configurator to map this column to an Agile PLM attribute.	
ITEM_QUANTITY_3	NUMBER (22,2)	Item quantity 3. [Agile PLM] Out of the box this defined column is not mapped to any Agile PLM attributes. Use the BI Configurator to map this column to an Agile PLM attribute.	
DOC_LEAD_TIME_1	NUMBER (22)	Document lead time 1. [Agile PLM] Out of the box this defined column is not mapped to any Agile PLM attributes. Use the BI Configurator to map this column to an Agile PLM attribute.	
DOC_LEAD_TIME_2	NUMBER (22)	Document lead time 2. [Agile PLM] Out of the box this defined column is not mapped to any Agile PLM attributes. Use the BI Configurator to map this column to an Agile PLM attribute.	
DOC_COST_3	NUMBER (18,6)	Document cost 3. [Agile PLM] Out of the box this defined column is not mapped to any Agile PLM attributes. Use the BI Configurator to map this column to an Agile PLM attribute.	
DOC_ERP_5	NUMBER (22)	Document ERP 5. [Agile PLM] Out of the box this defined column is not mapped to any Agile PLM attributes. Use the BI Configurator to map this column to an Agile PLM attribute.	

Column	Type	Comments	Lookup Table
DOC_CONF_MGMT_1_ID	NUMBER (22)	Document configuration management 1. Provides Configuration Management 1 values which are on Item - Documents Object or Provides any P2/P3 List attribute on Item - Parts Object when configured through configurator.. [Agile PLM] Out of the box this defined column is not mapped to any Agile PLM attributes. Use the BI Configurator to map this column to an Agile PLM attribute.	DOC_CONF_MGMT_1_D
DOC_CONF_MGMT_4	NUMBER (22)	Document configuration management 4. [Agile PLM] Out of the box this defined column is not mapped to any Agile PLM attributes. Use the BI Configurator to map this column to an Agile PLM attribute.	
DOC_CONF_MGMT_5	NUMBER (22)	Document configuration management 5. [Agile PLM] Out of the box this defined column is not mapped to any Agile PLM attributes. Use the BI Configurator to map this column to an Agile PLM attribute.	
DOC_PROD_ENG_2_ID	NUMBER (22)	Document Product Engineering 2. Provides Product Engineering 2 values which are on Item - Documents Object or Provides any P2/P3 List attribute on Item - Parts Object when configured through configurator.. [Agile PLM] Out of the box this defined column is not mapped to any Agile PLM attributes. Use the BI Configurator to map this column to an Agile PLM attribute.	DOC_PROD_ENG_2_D
DOC_PROD_ENG_5	NUMBER (22)	Document Product Engineering 5. [Agile	

Column	Type	Comments	Lookup Table
		PLM] Out of the box this defined column is not mapped to any Agile PLM attributes. Use the BI Configurator to map this column to an Agile PLM attribute.	
DOC_MANUF_1_ID	NUMBER (22)	Document Manufacturing 1. Provides Manufacturing1 values which are on Item - Documents Object or Provides any P2/P3 List attribute on Item - Parts Object when configured through configurator.. [Agile PLM] Out of the box this defined column is not mapped to any Agile PLM attributes. Use the BI Configurator to map this column to an Agile PLM attribute.	DOC_MANUF_1_D
DOC_MANUF_4	NUMBER (22)	Document Manufacturing 4. [Agile PLM] Out of the box this defined column is not mapped to any Agile PLM attributes. Use the BI Configurator to map this column to an Agile PLM attribute.	
DOC_MANUF_5	NUMBER (22)	Document Manufacturing 5. [Agile PLM] Out of the box this defined column is not mapped to any Agile PLM attributes. Use the BI Configurator to map this column to an Agile PLM attribute.	
ITEM_PROGRAM_FLAG	NUMBER (1)	This flag is set to 'Yes' or '1', if one or more Programs are related to Item. Which can be viewed from Relationship tab of Item. [Agile PLM] This field is derived and cannot be mapped to another Agile PLM attribute.	FLAG_D



Column	Type	Comments	Lookup Table
FIRSTTIME_RELEASE_FLAG	NUMBER (22)	This flag indicates whether this object is released for the first time. 1 for yes and 0 for no. [Agile PLM] This field is derived and cannot be mapped to another Agile PLM attribute.	FLAG_D
PRELIMINARY_FLAG	NUMBER (1)	This flag is set to 'Yes' or '1', if any one of change object on item (ECO, MCO and SCO) are not released once. Which can be viewed to from Change tab of item. [Agile PLM] This field is derived and cannot be mapped to another Agile PLM attribute.	FLAG_D
ITEM_PROD_ENG_2_ID	NUMBER (22)	Item Product Engineering 2. Provides Product Engineering 2 values which are on Item - Parts Object or Provides any P2/P3 List attribute on Item - Parts Object when configured through configurator.. [Agile PLM] Out of the box this defined column is not mapped to any Agile PLM attributes. Use the BI Configurator to map this column to an Agile PLM attribute.	ITEM_PROD_ENG_2_D
ITEM_COMP_ENG_4	NUMBER (22)	Item component engineering 4. [Agile PLM] Out of the box this defined column is not mapped to any Agile PLM attributes. Use the BI Configurator to map this column to an Agile PLM attribute.	
ITEM_QUANTITY_2	NUMBER (22,2)	Item quantity 2. [Agile PLM] Out of the box this defined column is not mapped to any Agile PLM attributes. Use the BI Configurator to map this column to an Agile PLM attribute.	

**ITEM\_FAILURE\_MODE\_D**

Failure Modes for Affected Items Dimension Table. This Dimension Table is conforming across all PQM and PC Subject Areas. [Agile PLM] Out of the box mapped to List data from Failure Mode attribute of the Parts class.

Column	Type	Comments	Lookup Table
NAME	VARCHAR2 (256)	Item Failure Mode Name	
LAST_MODIFIED_DATE	DATE	Last Modified Date. [Agile PLM] This field is derived and cannot be mapped to another Agile PLM attribute.	
LIST_ID	NUMBER (22)	List ID associated with attribute.	
ROW_ID	NUMBER (22)	Reserved. In future releases, this will store Surrogate key to uniquely identify a record.	
DATASOURCE_NUM_ID	NUMBER (22)	Reserved. This column, in future releases, will uniquely identify the source system from which data was extracted.	
INTEGRATION_ID	VARCHAR2 (80)	Reserved. This column, in future releases, will be used to uniquely identify dimension or fact entity in its source system.	
ITEM_FAILURE_MODE_ID	NUMBER (22)	Item failure mode. [Agile PLM] This field maps to the 'Failure Mode' attribute in Quality Change Request class in Affected Item tab. This field cannot be re-mapped to another Agile PLM attribute.	
ENABLE	NUMBER (1)	This flag indicates whether the Member is deleted or not enabled. 1 for yes and 0 for no. [Agile PLM] This field is derived and cannot be mapped to another Agile PLM attribute.	

**ITEM\_LIFECYCLE\_RATING\_D**

Item Life Cycle Rating Dimension Table. This Dimension Table is Conforming across fact tables in Item Subject Area. [Agile PLM] Out of the box data is not populated. Data is populated only when it is configured using BI Configurator.

Column	Type	Comments	Lookup Table
ITEM_LIFECYCLE_RATING_ID	NUMBER (22)	Item lifecycle rating. Primary key that uniquely identifies the record. Provides Life cycle rating values which are on Item - Parts Object or Provides any P2/P3 List attribute on Item - Parts Object when configured through configurator..	

Column	Type	Comments	Lookup Table
NAME	VARCHAR2 (256)	Item Lifecycle Rating Name	
LIST_ID	NUMBER (22)	List ID associated with attribute.	
INTEGRATION_ID	VARCHAR2 (80)	Reserved. This column, in future releases, will be used to uniquely identify dimension or fact entity in its source system.	
ROW_ID	NUMBER (22)	Reserved. In future releases, this will store Surrogate key to uniquely identify a record.	
DATASOURCE_NUM_ID	NUMBER (22)	Reserved. This column, in future releases, will uniquely identify the source system from which data was extracted.	
LAST_MODIFIED_DATE	DATE	Last Modified Date. [Agile PLM] This field is derived and cannot be mapped to another Agile PLM attribute.	
ENABLE	NUMBER (1)	This flag indicates whether the Member is deleted or not enabled. 1 for yes and 0 for no. [Agile PLM] This field is derived and cannot be mapped to another Agile PLM attribute.	

### ***ITEM\_LIFECYCLE\_STATE\_D***

Life Cycle States for Affected Items Dimension Table. This Dimension Table is conforming across all PQM and PC Subject Areas. [Agile PLM] Out of the box mapped to List data from Life Cycle State attribute of Parts class.

Column	Type	Comments	Lookup Table
ITEM_LIFECYCLE_STATE_ID	NUMBER (22)	Primary Key for the Dimension Table. Primary key that uniquely identifies the record.	
NAME	VARCHAR2 (256)	Item Lifecycle State Name	
LAST_MODIFIED_DATE	DATE	Last Modified Date. [Agile PLM] This field is derived and cannot be mapped to another Agile PLM attribute.	
LIST_ID	NUMBER (22)	List ID associated with attribute.	
INTEGRATION_ID	VARCHAR2 (80)	Reserved. This column, in future releases, will be used to uniquely identify dimension or fact entity in its source system.	
ROW_ID	NUMBER (22)	Reserved. In future releases, this will store Surrogate key to uniquely identify a record.	
DATASOURCE_NUM_ID	NUMBER (22)	Reserved. This column, in future releases, will uniquely identify the source system from which data was	

Column	Type	Comments	Lookup Table
		extracted.	
ENABLE	NUMBER (1)	This flag indicates whether the Member is deleted or not enabled. 1 for yes and 0 for no. [Agile PLM] This field is derived and cannot be mapped to another Agile PLM attribute.	

### ***ITEM\_MFR\_PART\_DATA***

Reserved for ETL process. Temporary table used for configuring flex attributes between Item and Manufacturer Part relationship.

Column	Type	Comments	Lookup Table
AML_SPLIT	NUMBER (22,2)	AML split. [Agile PLM] This field maps to the AML_SPLIT_ID attribute in Manufacturer Part class.	
SITE_ID	NUMBER (22)	Site. [Agile PLM] This field maps to the SITE_ID attribute in MANU_BY class. This field cannot be mapped to another Agile PLM attribute.	SITE_D
MFR_PART_ID	NUMBER (22)	Manufacturer part ID. [Agile PLM] This field maps to the 'Mfr. Part Number' attribute in Manufacturer Part class. This column cannot be re-mapped to another Agile PLM attribute.	MFR_PART_F
ITEM_MFR_PART_PREFER_STATUS_ID	NUMBER (22)	Item manufacturer part prefer status. [Agile PLM] This field maps to the PREFER_STATUS_ID attribute in MANU_BY class. This field cannot be mapped to another Agile PLM attribute.	ITEM_MFR_PART_PREFER_STATUS_D
INVENTORY	NUMBER (22)	Inventory.	
ITEM_ONE_MFR_PART_FLAG	NUMBER (1)	Item One Manufacturer Part Flag. [Agile PLM] This field is derived and cannot be mapped to another Agile PLM attribute.	FLAG_D
ITEM_TWO_MFR_PART_FLAG	NUMBER (1)	Item Two Manufacturer Part Flag. [Agile PLM] This field is derived and cannot be mapped to another Agile PLM attribute.	FLAG_D
MFR_PART_GRT_ONE_ITEM_FLAG	NUMBER (1)	This flag is set to 'Yes' or '1', if Item has more than one Manufacturer. Which can be	FLAG_D

Column	Type	Comments	Lookup Table
		viewed from Manufacturer tab of Item. [Agile PLM] This field is derived and cannot be mapped to another Agile PLM attribute.	
INTEGRATION_ID	VARCHAR2 (80)	Reserved. This column, in future releases, will be used to uniquely identify dimension or fact entity in its source system.	
ROW_ID	NUMBER (22)	Reserved. In future releases, this will store Surrogate key to uniquely identify a record.	
DATASOURCE_NUM_ID	NUMBER (22)	Reserved. This column, in future releases, will uniquely identify the source system from which data was extracted.	
AML_SPLIT_FLAG	NUMBER (1)	This flag is set to 'Yes' or '1', if Mfr/ Mfr Part related to item has AML split. Which can be viewed under Manufacturer tab of Item. [Agile PLM] This field is derived and cannot be mapped to another Agile PLM attribute.	FLAG_D
REV_ID	NUMBER (22)	Revision this object is associated with. [Agile PLM] This field cannot be mapped to another Agile PLM attribute.	ITEM_REV_D
ITEM_THREE_MFR_PART_FLAG	NUMBER (1)	Item Three Manufacturer Part Flag. [Agile PLM] This field is derived and cannot be mapped to another Agile PLM attribute.	FLAG_D
ITEM_ID	NUMBER (22)	Item ID. [Agile PLM] This field maps to the 'Item ID' attribute in Item class. This field cannot be mapped to another Agile PLM attribute.	ITEM_D

### ***ITEM\_MFR\_PART\_PREFER\_STATUS\_D***

Item Manufacturer Part Preferred Status Dimension Table. This Dimension Table is Conforming across fact tables in Item AML Subject Area. [Agile PLM] Out of the box mapped to List data from the Manufacturer Part Preferred Status attribute of Manufacturer Part class where used tab.

Column	Type	Comments	Lookup Table
--------	------	----------	--------------

Column	Type	Comments	Lookup Table
NAME	VARCHAR2 (256)	Item Manufacturer Part Prefer Status Name	
LIST_ID	NUMBER (22)	List ID associated with attribute.	
INTEGRATION_ID	VARCHAR2 (80)	Reserved. This column, in future releases, will be used to uniquely identify dimension or fact entity in its source system.	
ROW_ID	NUMBER (22)	Reserved. In future releases, this will store Surrogate key to uniquely identify a record.	
DATASOURCE_NUM_ID	NUMBER (22)	Reserved. This column, in future releases, will uniquely identify the source system from which data was extracted.	
ITEM_MFR_PART_PREFER_STATUS_ID	NUMBER (22)	Item manufacturer part prefer status. Primary key that uniquely identifies the record.	
LAST_MODIFIED_DATE	DATE	Last Modified Date. [Agile PLM] This field is derived and cannot be mapped to another Agile PLM attribute.	
ENABLE	NUMBER (1)	This flag indicates whether the Member is deleted or not enabled. 1 for yes and 0 for no. [Agile PLM] This field is derived and cannot be mapped to another Agile PLM attribute.	

### ***ITEM\_MFR\_PART\_USRDEF\_ML00\_B***

User Defined Bridge Table between Item and Manufacturer Part to resolve M:M relationship. [Agile PLM] Out of the box, this table is not populated with Agile PLM data and but data is populated when Agile PLM Multilist type attribute is configured to corresponding column in fact table using BI Configurator. Out of the box, no data source is mapped, but the data is populated when corresponding FK column in fact table is mapped to an Attribute of MULTIList type through configurator.

Column	Type	Comments	Lookup Table
USRDEF_ML00_ID	NUMBER	Multi-list ID	
ENTRY_ID	NUMBER (22)	Entry ID.	
INTEGRATION_ID	VARCHAR2 (80)	Reserved. This column, in future releases, will be used to uniquely identify dimension or fact entity in its source system.	
ROW_ID	NUMBER (22)	Reserved. In future releases, this will store Surrogate key to uniquely identify a record.	
DATASOURCE_NUM_ID	NUMBER (22)	Reserved. This column, in future releases, will uniquely identify the source system from which data was extracted.	

***ITEM\_MFR\_PART\_USRDEF\_ML01\_B***

User Defined Bridge Table between Item and Manufacturer Part to resolve M:M relationship. [Agile PLM] Out of the box, this table is not populated with Agile PLM data and but data is populated when Agile PLM Multilist type attribute is configured to corresponding column in fact table using BI Configurator. Out of the box, no data source is mapped, but the data is populated when corresponding FK column in fact table is mapped to an Attribute of MULTIList type through configurator.

Column	Type	Comments	Lookup Table
USRDEF_ML01_ID	NUMBER	Multi-list ID	
ENTRY_ID	NUMBER (22)	Entry ID.	
INTEGRATION_ID	VARCHAR2 (80)	Reserved. This column, in future releases, will be used to uniquely identify dimension or fact entity in its source system.	
ROW_ID	NUMBER (22)	Reserved. In future releases, this will store Surrogate key to uniquely identify a record.	
DATASOURCE_NUM_ID	NUMBER (22)	Reserved. This column, in future releases, will uniquely identify the source system from which data was extracted.	

***ITEM\_MFR\_PART\_USRDEF\_ML02\_B***

User Defined Bridge Table between Item and Manufacturer Part to resolve M:M relationship. [Agile PLM] Out of the box, this table is not populated with Agile PLM data and but data is populated when Agile PLM Multilist type attribute is configured to corresponding column in fact table using BI Configurator. Out of the box, no data source is mapped, but the data is populated when corresponding FK column in fact table is mapped to an Attribute of MULTIList type through configurator.

Column	Type	Comments	Lookup Table
USRDEF_ML02_ID	NUMBER	Multi-list ID	
ENTRY_ID	NUMBER (22)	Entry ID.	
INTEGRATION_ID	VARCHAR2 (80)	Reserved. This column, in future releases, will be used to uniquely identify dimension or fact entity in its source system.	
ROW_ID	NUMBER (22)	Reserved. In future releases, this will store Surrogate key to uniquely identify a record.	
DATASOURCE_NUM_ID	NUMBER (22)	Reserved. This column, in future releases, will uniquely identify the source system from which data was extracted.	

***ITEM\_MFR\_PART\_USRDEF\_ML03\_B***

User Defined Bridge Table between Item and Manufacturer Part to resolve M:M relationship. [Agile PLM] Out of the box, this table is not populated with Agile PLM data and but data is populated when Agile PLM Multilist type attribute is configured to corresponding column in fact table using BI Configurator. Out of the box, no data source is mapped, but the data is populated when corresponding FK column in fact table is mapped to an Attribute of MULTILIST type through configurator.

Column	Type	Comments	Lookup Table
USRDEF_ML03_ID	NUMBER	Multi-list ID	
ENTRY_ID	NUMBER (22)	Entry ID.	
INTEGRATION_ID	VARCHAR2 (80)	Reserved. This column, in future releases, will be used to uniquely identify dimension or fact entity in its source system.	
ROW_ID	NUMBER (22)	Reserved. In future releases, this will store Surrogate key to uniquely identify a record.	
DATASOURCE_NUM_ID	NUMBER (22)	Reserved. This column, in future releases, will uniquely identify the source system from which data was extracted.	

### ***ITEM\_MFR\_PART\_USRDEF\_ML04\_B***

User Defined Bridge Table between Item and Manufacturer Part to resolve M:M relationship. [Agile PLM] Out of the box, this table is not populated with Agile PLM data and but data is populated when Agile PLM Multilist type attribute is configured to corresponding column in fact table using BI Configurator. Out of the box, no data source is mapped, but the data is populated when corresponding FK column in fact table is mapped to an Attribute of MULTILIST type through configurator.

Column	Type	Comments	Lookup Table
USRDEF_ML04_ID	NUMBER	Multi-list ID	
ENTRY_ID	NUMBER (22)	Entry ID.	
INTEGRATION_ID	VARCHAR2 (80)	Reserved. This column, in future releases, will be used to uniquely identify dimension or fact entity in its source system.	
ROW_ID	NUMBER (22)	Reserved. In future releases, this will store Surrogate key to uniquely identify a record.	
DATASOURCE_NUM_ID	NUMBER (22)	Reserved. This column, in future releases, will uniquely identify the source system from which data was extracted.	

### ***ITEM\_PART\_FAMILY\_D***

Part Families for Affected Items Dimension Table. This Dimension Table is conforming across all PQM and PC Subject Areas. [Agile PLM] Out of the box mapped to List data from Part Family attribute of Parts class.



Column	Type	Comments	Lookup Table
ITEM_PART_FAMILY_ID	NUMBER (22)	Item part family. Primary key that uniquely identifies the record.	
NAME	VARCHAR2 (256)	Item Part Family Name	
LIST_ID	NUMBER (22)	List ID associated with attribute.	
LAST_MODIFIED_DATE	DATE	Last Modified Date. [Agile PLM] This field is derived and cannot be mapped to another Agile PLM attribute.	
INTEGRATION_ID	VARCHAR2 (80)	Reserved. This column, in future releases, will be used to uniquely identify dimension or fact entity in its source system.	
DATASOURCE_NUM_ID	NUMBER (22)	Reserved. This column, in future releases, will uniquely identify the source system from which data was extracted.	
ROW_ID	NUMBER (22)	Reserved. In future releases, this will store Surrogate key to uniquely identify a record.	
ENABLE	NUMBER (1)	This flag indicates whether the Member is deleted or not enabled. 1 for yes and 0 for no. [Agile PLM] This field is derived and cannot be mapped to another Agile PLM attribute.	

### ***ITEM\_PERFORMANCE\_RATING\_D***

Item Performance Rating Dimension Table. This Dimension Table is Conforming across fact tables in Item Subject Area. [Agile PLM] Out of the box data is not populated. Data is populated only when it is configured using BI Configurator.

Column	Type	Comments	Lookup Table
ITEM_PERFORMANCE_RATING_ID	NUMBER (22)	Item performance rating. Primary key that uniquely identifies the record. Provides Performance rating values which are on Item - Parts Object or Provides any P2/P3 List attribute on Item - Parts Object when configured through configurator..	
NAME	VARCHAR2 (256)	Item Performance Rating Name	
LAST_MODIFIED_DATE	DATE	Last Modified Date. [Agile PLM] This field is derived and cannot be mapped to another Agile PLM attribute.	
LIST_ID	NUMBER (22)	List ID associated with attribute.	
ENABLE	NUMBER (1)	This flag indicates whether the Member is deleted or not enabled. 1 for yes and 0 for no. [Agile PLM] This field is derived and cannot be mapped to another Agile PLM attribute.	

Column	Type	Comments	Lookup Table
INTEGRATION_ID	VARCHAR2 (80)	Reserved. This column, in future releases, will be used to uniquely identify dimension or fact entity in its source system.	
ROW_ID	NUMBER (22)	Reserved. In future releases, this will store Surrogate key to uniquely identify a record.	
DATASOURCE_NUM_ID	NUMBER (22)	Reserved. This column, in future releases, will uniquely identify the source system from which data was extracted.	

**ITEM\_PROD\_ENG\_1\_D**

Item Product Engineering Dimension Table. This Dimension Table is Conforming across fact tables in Item Subject Area. [Agile PLM] Out of the box data is not populated. Data is populated only when it is configured using BI Configurator.

Column	Type	Comments	Lookup Table
ITEM_PROD_ENG_1_ID	NUMBER (22)	Item Product Engineering 1. Provides Product Engineering 1 values which are on Item - Parts Object or Provides any P2/P3 List attribute on Item - Parts Object when configured through configurator.. [Agile PLM] Out of the box this defined column is not mapped to any Agile PLM attributes. Use the BI Configurator to map this column to an Agile PLM attribute.	
NAME	VARCHAR2 (256)	Item Product Engineering Name	
LAST_MODIFIED_DATE	DATE	Last Modified Date. [Agile PLM] This field is derived and cannot be mapped to another Agile PLM attribute.	
INTEGRATION_ID	VARCHAR2 (80)	Reserved. This column, in future releases, will be used to uniquely identify dimension or fact entity in its source system.	
ROW_ID	NUMBER (22)	Reserved. In future releases, this will store Surrogate key to uniquely identify a record.	
DATASOURCE_NUM_ID	NUMBER (22)	Reserved. This column, in future releases, will uniquely identify the source system from which data was extracted.	
LIST_ID	NUMBER (22)	List ID associated with attribute.	
ENABLE	NUMBER (1)	This flag indicates whether the Member is deleted or not enabled. 1 for yes and 0 for no. [Agile PLM] This field is derived and cannot be mapped to another Agile PLM attribute.	

**ITEM\_PROD\_ENG\_2\_D**

Item Product Engineering Dimension Table. This Dimension Table is Conforming across fact tables in Item Subject Area. [Agile PLM] Out of the box data is not populated. Data is populated only when it is configured using BI Configurator.

Column	Type	Comments	Lookup Table
NAME	VARCHAR2 (256)	Item Product Engineering Name	
LAST_MODIFIED_DATE	DATE	Last Modified Date. [Agile PLM] This field is derived and cannot be mapped to another Agile PLM attribute.	
INTEGRATION_ID	VARCHAR2 (80)	Reserved. This column, in future releases, will be used to uniquely identify dimension or fact entity in its source system.	
ROW_ID	NUMBER (22)	Reserved. In future releases, this will store Surrogate key to uniquely identify a record.	
DATASOURCE_NUM_ID	NUMBER (22)	Reserved. This column, in future releases, will uniquely identify the source system from which data was extracted.	
LIST_ID	NUMBER (22)	List ID associated with attribute.	
ENABLE	NUMBER (1)	This flag indicates whether the Member is deleted or not enabled. 1 for yes and 0 for no. [Agile PLM] This field is derived and cannot be mapped to another Agile PLM attribute.	
ITEM_PROD_ENG_2_ID	NUMBER (22)	Item Product Engineering 2. Provides Product Engineering 2 values which are on Item - Parts Object or Provides any P2/P3 List attribute on Item - Parts Object when configured through configurator.. [Agile PLM] Out of the box this defined column is not mapped to any Agile PLM attributes. Use the BI Configurator to map this column to an Agile PLM attribute.	

**ITEM\_PROD\_ENG\_3\_B**

Bridge table between ITEM\_PROD\_ENG\_3\_D table and Item fact to resolve M:M relationship. [Agile PLM] Out of the box, this table is not populated with Agile PLM data and but data is populated when Agile PLM Multilist type attribute is configured to corresponding column in fact table using BI Configurator.

Column	Type	Comments	Lookup Table
ITEM_ID	NUMBER (22)	Item ID. [Agile PLM] This field maps to the 'Item ID' attribute in Item class. This field cannot be mapped to another Agile PLM attribute.	ITEM_D
INTEGRATION_ID	VARCHAR2 (80)	Reserved. This column, in future	

Column	Type	Comments	Lookup Table
		releases, will be used to uniquely identify dimension or fact entity in its source system.	
ROW_ID	NUMBER (22)	Reserved. In future releases, this will store Surrogate key to uniquely identify a record.	
DATASOURCE_NUM_ID	NUMBER (22)	Reserved. This column, in future releases, will uniquely identify the source system from which data was extracted.	
ITEM_PROD_ENG_3_ID	NUMBER (22)	Item Product Engineering 3. [Agile PLM] Out of the box this defined column is not mapped to any Agile PLM attributes. Use the BI Configurator to map this column to an Agile PLM attribute.	ITEM_PROD_ENG_3_D

### ***ITEM\_PROD\_ENG\_3\_D***

Item Product Engineering Dimension Table. This Dimension Table is Conforming across fact tables in Item Subject Area. [Agile PLM] Out of the box data is not populated. Data is populated only when it is configured using BI Configurator.

Column	Type	Comments	Lookup Table
NAME	VARCHAR2 (256)	Item Product Engineering Name	
LAST_MODIFIED_DATE	DATE	Last Modified Date. [Agile PLM] This field is derived and cannot be mapped to another Agile PLM attribute.	
LIST_ID	NUMBER (22)	List ID associated with attribute.	
ENABLE	NUMBER (1)	This flag indicates whether the Member is deleted or not enabled. 1 for yes and 0 for no. [Agile PLM] This field is derived and cannot be mapped to another Agile PLM attribute.	
INTEGRATION_ID	VARCHAR2 (80)	Reserved. This column, in future releases, will be used to uniquely identify dimension or fact entity in its source system.	
ROW_ID	NUMBER (22)	Reserved. In future releases, this will store Surrogate key to uniquely identify a record.	
DATASOURCE_NUM_ID	NUMBER (22)	Reserved. This column, in future releases, will uniquely identify the source system from which data was extracted.	
ITEM_PROD_ENG_3_ID	NUMBER (22)	Item Product Engineering 3. Provides Product Engineering 3 values which are on Item - Parts Object or Provides any P2/P3 MultiList attribute on Item - PartsObject when configured through configurator.. [Agile PLM] Out of the box this defined column is not mapped to any Agile PLM	

Column	Type	Comments	Lookup Table
		attributes. Use the BI Configurator to map this column to an Agile PLM attribute. Primary key that uniquely identifies the record.	

### ***ITEM\_PRODUCTLINE\_B***

Bridge table between Item and Productline to resolve M:M relationship. [Agile PLM] Out of the box, this table is not populated with Agile PLM data and but data is populated when Agile PLM Multilist type attribute is configured to corresponding column in fact table using BI Configurator.

Column	Type	Comments	Lookup Table
ITEM_ID	NUMBER (22)	Item ID. [Agile PLM] This field maps to the 'Item ID' attribute in Item class. This field cannot be mapped to another Agile PLM attribute.	ITEM_D
ITEM_PRODUCTLINE_ID	NUMBER (22)	Item Productline ID.	ITEM_PRODUCTLINE_D
INTEGRATION_ID	VARCHAR2 (80)	Reserved. This column, in future releases, will be used to uniquely identify dimension or fact entity in its source system.	
ROW_ID	NUMBER (22)	Reserved. In future releases, this will store Surrogate key to uniquely identify a record.	
DATASOURCE_NUM_ID	NUMBER (22)	Reserved. This column, in future releases, will uniquely identify the source system from which data was extracted.	

### ***ITEM\_PRODUCTLINE\_D***

Product Lines for Affected Items and is conforming across all PQM Subject Areas . [Agile PLM] Out of the box mapped to List data from Product Line attribute of Parts and Documents class.

Column	Type	Comments	Lookup Table
NAME	VARCHAR2 (256)	Item Productline Name	
LIST_ID	NUMBER (22)	List ID associated with attribute.	
ROW_ID	NUMBER (22)	Reserved. In future releases, this will store Surrogate key to uniquely identify a record.	
DATASOURCE_NUM_ID	NUMBER (22)	Reserved. This column, in future releases, will uniquely identify the source system from which data was extracted.	
LAST_MODIFIED_DATE	DATE	Last Modified Date. [Agile PLM] This field is derived and cannot be mapped to another Agile PLM attribute.	

Column	Type	Comments	Lookup Table
INTEGRATION_ID	VARCHAR2 (80)	Reserved. This column, in future releases, will be used to uniquely identify dimension or fact entity in its source system.	
ENABLE	NUMBER (1)	This flag indicates whether the Member is deleted or not enabled. 1 for yes and 0 for no. [Agile PLM] This field is derived and cannot be mapped to another Agile PLM attribute.	
ITEM_PRODUCTLINE_ID	NUMBER (22)	Primary Key for the Dimension Table. Primary key that uniquely identifies the record.	

### ***ITEM\_RELIABILITY\_RATING\_D***

Item Reliability Rating Dimension Table. This Dimension Table is Conforming across fact tables in Item Subject Area. [Agile PLM] Out of the box data is not populated. Data is populated only when it is configured using BI Configurator.

Column	Type	Comments	Lookup Table
NAME	VARCHAR2 (256)	Item Reliability Rating Name	
LIST_ID	NUMBER (22)	List ID associated with attribute.	
INTEGRATION_ID	VARCHAR2 (80)	Reserved. This column, in future releases, will be used to uniquely identify dimension or fact entity in its source system.	
ROW_ID	NUMBER (22)	Reserved. In future releases, this will store Surrogate key to uniquely identify a record.	
DATASOURCE_NUM_ID	NUMBER (22)	Reserved. This column, in future releases, will uniquely identify the source system from which data was extracted.	
LAST_MODIFIED_DATE	DATE	Last Modified Date. [Agile PLM] This field is derived and cannot be mapped to another Agile PLM attribute.	
ITEM_RELIABILITY_RATING_ID	NUMBER (22)	Item reliability rating. Primary key that uniquely identifies the record. Provides Reliability rating values which are on Item - Parts Object or Provides any P2/P3 List attribute on Item - Parts Object when configured through configurator..	
ENABLE	NUMBER (1)	This flag indicates whether the Member is deleted or not enabled. 1 for yes and 0 for no. [Agile PLM] This field is derived and cannot be mapped to another Agile PLM attribute.	

***ITEM\_REV\_D***

Dimension table that stores the List of Item Revisions

Column	Type	Comments	Lookup Table
NAME	VARCHAR2 (256)	Item Revision Name	
LIST_ID	NUMBER (22)	List ID associated with attribute.	
ITEM_REV_ID	NUMBER (22)	Item Revision ID. Primary key that uniquely identifies the record.	
INTEGRATION_ID	VARCHAR2 (80)	Reserved. This column, in future releases, will be used to uniquely identify dimension or fact entity in its source system.	
ROW_ID	NUMBER (22)	Reserved. In future releases, this will store Surrogate key to uniquely identify a record.	
DATASOURCE_NUM_ID	NUMBER (22)	Reserved. This column, in future releases, will uniquely identify the source system from which data was extracted.	
LAST_MODIFIED_DATE	DATE	Last Modified Date. [Agile PLM] This field is derived and cannot be mapped to another Agile PLM attribute.	
ENABLE	NUMBER (1)	This flag indicates whether the Member is deleted or not enabled. 1 for yes and 0 for no. [Agile PLM] This field is derived and cannot be mapped to another Agile PLM attribute.	

**ITEM\_SIZE\_D**

Sizes for Affected Items Dimension Table. This Dimension Table is conforming across all PQM Subject Areas. [Agile PLM] Out of the box mapped to List data from Size attribute of Parts class.

Column	Type	Comments	Lookup Table
ITEM_SIZE_ID	NUMBER (22)	Primary Key for the Dimension Table. Primary key that uniquely identifies the record.	
LAST_MODIFIED_DATE	DATE	Last Modified Date. [Agile PLM] This field is derived and cannot be mapped to another Agile PLM attribute.	
DATASOURCE_NUM_ID	NUMBER (22)	Reserved. This column, in future releases, will uniquely identify the source system from which data was extracted.	
ROW_ID	NUMBER (22)	Reserved. In future releases, this will store Surrogate key to uniquely identify a record.	
INTEGRATION_ID	VARCHAR2 (80)	Reserved. This column, in future releases, will be used to uniquely identify dimension or fact entity in its source system.	
NAME	VARCHAR2 (256)	Item Size	
LIST_ID	NUMBER (22)	List ID associated with attribute.	
ENABLE	NUMBER (1)	This flag indicates whether the Member is deleted or not enabled. 1 for yes and 0 for no. [Agile PLM] This field is derived and cannot be mapped to another Agile PLM attribute.	

**ITEM\_SUPPLIER\_B**

Bridge table between Item fact and Supplier dimension to resolve M:M relationship. [Agile PLM] Out of the box, this table is not populated with Agile PLM data and but data is populated when Agile PLM Multilist type attribute is configured to corresponding column in fact table using BI Configurator.

Column	Type	Comments	Lookup Table
ITEM_ID	NUMBER (22)	Item ID. [Agile PLM] This field maps to the 'Item ID' attribute in Item class. This field cannot be mapped to another Agile PLM attribute.	ITEM_D
SUPPLIER_ID	NUMBER (22)	Supplier ID.	SUPPLIER_D
INTEGRATION_ID	VARCHAR2 (80)	Reserved. This column, in future releases, will be used to uniquely identify dimension or fact entity in its source system.	
ROW_ID	NUMBER (22)	Reserved. In future releases, this will store Surrogate key to uniquely identify a record.	
DATASOURCE_NUM_ID	NUMBER (22)	Reserved. This column, in future releases,	



Column	Type	Comments	Lookup Table
		will uniquely identify the source system from which data was extracted.	

***ITEM\_TLA\_D***

Item TLAs Dimension Table. This Dimension Table is Conforming across fact tables in Item Subject Area. [Agile PLM] Out of the box mapped to List data from TLA attribute of the Parts class.

Column	Type	Comments	Lookup Table
LAST_MODIFIED_DATE	DATE	Last Modified Date. [Agile PLM] This field is derived and cannot be mapped to another Agile PLM attribute.	
INTEGRATION_ID	VARCHAR2 (80)	Reserved. This column, in future releases, will be used to uniquely identify dimension or fact entity in its source system.	
ROW_ID	NUMBER (22)	Reserved. In future releases, this will store Surrogate key to uniquely identify a record.	
DATASOURCE_NUM_ID	NUMBER (22)	Reserved. This column, in future releases, will uniquely identify the source system from which data was extracted.	
NAME	VARCHAR2 (256)	Item Top Level Assembly Name	
LIST_ID	NUMBER (22)	List ID associated with attribute.	
ENABLE	NUMBER (1)	This flag indicates whether the Member is deleted or not enabled. 1 for yes and 0 for no. [Agile PLM] This field is derived and cannot be mapped to another Agile PLM attribute.	
ITEM_TLA_ID	NUMBER (22)	Item Tla. Primary key that uniquely identifies the record.	

***ITEM\_TYPE\_D***

Item Type or Subclass Dimension Table. This Dimension Table is Conforming across fact tables in Item Subject Area. [Agile PLM] Out of the box mapped to type or subclass attribute of Part Class.

Column	Type	Comments	Lookup Table
NAME	VARCHAR2 (256)	Item Type Name	
LAST_MODIFIED_DATE	DATE	Last Modified Date. [Agile PLM] This field is derived and cannot be mapped to another Agile PLM attribute.	
LIST_ID	NUMBER (22)	List ID associated with attribute.	
ENABLE	NUMBER (1)	This flag indicates whether the Member is deleted or not enabled. 1 for yes and 0 for	

Column	Type	Comments	Lookup Table
		no. [Agile PLM] This field is derived and cannot be mapped to another Agile PLM attribute.	
DATASOURCE_NUM_ID	NUMBER (22)	Reserved. This column, in future releases, will uniquely identify the source system from which data was extracted.	
ROW_ID	NUMBER (22)	Reserved. In future releases, this will store Surrogate key to uniquely identify a record.	
INTEGRATION_ID	VARCHAR2 (80)	Reserved. This column, in future releases, will be used to uniquely identify dimension or fact entity in its source system.	
ITEM_TYPE_ID	NUMBER (22)	Primary Key for the Dimension Table. Primary key that uniquely identifies the record.	

### **MANUFACTURER\_D**

Manufacturers Dimension Table. This Dimension Table is Conforming across PLM. [Agile PLM] Out of the box mapped to List of the Manufacturers of the Manufacuturer Class.

Column	Type	Comments	Lookup Table
MANUFACTURER_ID	NUMBER (22)	MANUFACTURERS.ID. Primary key that uniquely identifies the record.	
NAME	VARCHAR2 (256)	Manufacturer Name	
ADDRESS	VARCHAR2 (256)	MANUFACTURERS.ADDRESS.	
CITY	VARCHAR2 (256)	Manufacturer City.	
POSTAL_CODE	VARCHAR2 (256)	MANUFACTURERS.ZIP.	
PHONE	VARCHAR2 (256)	MANUFACTURERS.PHONE.	
FAX	VARCHAR2 (256)	Manufacturer Fax	
URL	VARCHAR2 (256)	MANUFACTURERS.URL.	
CONTACT	VARCHAR2 (256)	Manufacturer Contact	
EMAIL	VARCHAR2 (256)	Manufacturer E-mail Address	
DUNS_NUMBER	VARCHAR2 (256)	Manufacturer DUNS Number	
LIST_ID	NUMBER (22)	List ID associated with attribute.	
LAST_MODIFIED_DATE	DATE	Last Modified Date. [Agile PLM] This field is derived and cannot be mapped to another Agile PLM attribute.	
INTEGRATION_ID	VARCHAR2 (80)	Reserved. This column, in future releases, will be used to uniquely identify dimension or fact entity in its source system.	
ROW_ID	NUMBER (22)	Reserved. In future releases, this will store Surrogate key to uniquely identify a record.	
DATASOURCE_NUM_ID	NUMBER (22)	Reserved. This column, in future releases, will uniquely identify the source system from which data was extracted.	
ENABLE	NUMBER (1)	This flag indicates whether the Member is	

Column	Type	Comments	Lookup Table
		deleted or not enabled. 1 for yes and 0 for no. [Agile PLM] This field is derived and cannot be mapped to another Agile PLM attribute.	

***MDS\_LISTDIM\_CTL***

List Dimension data population control table.

Column	Type	Comments	Lookup Table
TABLE_NAME	VARCHAR2 (30)	List Dimension table name.	
COLUMN_NAME	VARCHAR2 (30)	List Dimension primary key column name.	
INS_TYPE	NUMBER (1)	If value is 1 then SQL query will be used to populate the Dimension table. If value is 2 then population will depend on configuration.	
SQL_QUERY	VARCHAR2 (4000)	Contains query which is used to populate the corresponding Dimension table, if query is defined then INS_TYPE column will contain value "2".	

***MFR\_COMPLIANCE\_D***

Manufacturer Compliance Dimension Table. This Dimension Table is Conforming across fact tables in Manufacturer Part Subject Area. [Agile PLM] Out of the box mapped to compliance attribute of Manufacturer Class

Column	Type	Comments	Lookup Table
MFR_COMPLIANCE_ID	NUMBER (22)	Manufacturer Compliance ID. Primary key that uniquely identifies the record.	
NAME	VARCHAR2 (256)	Manufacturer Compliance Name	
LAST_MODIFIED_DATE	DATE	Last Modified Date. [Agile PLM] This field is derived and cannot be mapped to another Agile PLM attribute.	
INTEGRATION_ID	VARCHAR2 (80)	Reserved. This column, in future releases, will be used to uniquely identify dimension or fact entity in its source system.	
ROW_ID	NUMBER (22)	Reserved. In future releases, this will store Surrogate key to uniquely identify a record.	
DATASOURCE_NUM_ID	NUMBER (22)	Reserved. This column, in future releases, will uniquely identify the source system from which data was extracted.	
LIST_ID	NUMBER (22)	List ID associated with attribute.	
ENABLE	NUMBER (1)	This flag indicates whether the Member is deleted or not enabled. 1 for yes and 0 for no. [Agile PLM] This field is derived and	

Column	Type	Comments	Lookup Table
		cannot be mapped to another Agile PLM attribute.	

***MFR\_COUNTRY\_D***

Manufacturer Countries Dimension Table. This Dimension Table is Conforming across fact tables in Manufacturer Part Subject Area. [Agile PLM] Out of the box mapped to List data from the Manufacturer Country attribute of Manufacturer class.

Column	Type	Comments	Lookup Table
MFR_COUNTRY_ID	NUMBER (22)	Manufacturer Country. Primary key that uniquely identifies the record. Country of the Manufacturer associated with this Mfr Part.	
NAME	VARCHAR2 (256)	Manufacturer Country Name	
LAST_MODIFIED_DATE	DATE	Last Modified Date. [Agile PLM] This field is derived and cannot be mapped to another Agile PLM attribute.	
INTEGRATION_ID	VARCHAR2 (80)	Reserved. This column, in future releases, will be used to uniquely identify dimension or fact entity in its source system.	
ROW_ID	NUMBER (22)	Reserved. In future releases, this will store Surrogate key to uniquely identify a record.	
DATASOURCE_NUM_ID	NUMBER (22)	Reserved. This column, in future releases, will uniquely identify the source system from which data was extracted.	
LIST_ID	NUMBER (22)	List ID associated with attribute.	
ENABLE	NUMBER (1)	This flag indicates whether the Member is deleted or not enabled. 1 for yes and 0 for no. [Agile PLM] This field is derived and cannot be mapped to another Agile PLM attribute.	

***MFR\_LIFECYCLE\_PHASE\_D***

Manufacturer Lifecycle Phases Dimension Table. This Dimension Table is Conforming across fact tables in Manufacturer Part Subject Area. [Agile PLM] Out of the box mapped to List data from Lifecycle Phases attribute of Manufacturer class.

Column	Type	Comments	Lookup Table
NAME	VARCHAR2 (256)	Manufacturer Lifecycle Phase Name	
LAST_MODIFIED_DATE	DATE	Last Modified Date. [Agile PLM] This field is derived and cannot be mapped to another Agile PLM attribute.	
LIST_ID	NUMBER (22)	List ID associated with attribute.	

Column	Type	Comments	Lookup Table
ENABLE	NUMBER (1)	This flag indicates whether the Member is deleted or not enabled. 1 for yes and 0 for no. [Agile PLM] This field is derived and cannot be mapped to another Agile PLM attribute.	
INTEGRATION_ID	VARCHAR2 (80)	Reserved. This column, in future releases, will be used to uniquely identify dimension or fact entity in its source system.	
DATASOURCE_NUM_ID	NUMBER (22)	Reserved. This column, in future releases, will uniquely identify the source system from which data was extracted.	
ROW_ID	NUMBER (22)	Reserved. In future releases, this will store Surrogate key to uniquely identify a record.	
MFR_LIFECYCLE_PHASE_ID	NUMBER (22)	Manufacturer lifecycle phase. Primary key that uniquely identifies the record. Current life cycle phase of the manufacturer associated with this Mfr Part.	

***MFR\_LOCATION\_D***

Manufacturer Locations Dimension Table. This Dimension Table is Conforming across fact tables in Manufacturer Part Subject Area. [Agile PLM] Out of the box mapped to List data from the Manufacturer Location attribute of Manufacturer class.

Column	Type	Comments	Lookup Table
NAME	VARCHAR2 (256)	Manufacturer Location Name	
LAST_MODIFIED_DATE	DATE	Last Modified Date. [Agile PLM] This field is derived and cannot be mapped to another Agile PLM attribute.	
INTEGRATION_ID	VARCHAR2 (80)	Reserved. This column, in future releases, will be used to uniquely identify dimension or fact entity in its source system.	
ROW_ID	NUMBER (22)	Reserved. In future releases, this will store Surrogate key to uniquely identify a record.	
DATASOURCE_NUM_ID	NUMBER (22)	Reserved. This column, in future releases, will uniquely identify the source system from which data was extracted.	
MFR_LOCATION_ID	NUMBER (22)	Manufacturer location. Primary key that uniquely identifies the record. Provides Mfr Location values which are on Mfr Part Object or Provides any P2/P3 List attribute on Mfr Part Object when configured through configurator..	
LIST_ID	NUMBER (22)	List ID associated with attribute.	
ENABLE	NUMBER (1)	This flag indicates whether the Member is deleted or not enabled. 1 for yes and 0 for no. [Agile PLM] This field is derived and cannot be mapped to another Agile PLM attribute.	

***MFR\_PART\_ASSEMBLY\_RATE\_D***

Manufacturer Part Assembly Rating Dimension Table. This Dimension Table is Conforming across fact tables in Manufacturer Part Subject Area. [Agile PLM] Out of the box data is not populated. Data is populated only when it is configured using BI Configurator.

Column	Type	Comments	Lookup Table
MFR_PART_ASSEMBLY_RATE_ID	NUMBER (22)	Manufacturer part assembly rate. Primary key that uniquely identifies the record. Provides Assembly rating values which are on Mfr Part Object or Provides any P2/P3 List attribute on Mfr Part Object when configured through configurator..	
LAST_MODIFIED_DATE	DATE	Last Modified Date. [Agile PLM] This	

Column	Type	Comments	Lookup Table
		field is derived and cannot be mapped to another Agile PLM attribute.	
LIST_ID	NUMBER (22)	List ID associated with attribute.	
INTEGRATION_ID	VARCHAR2 (80)	Reserved. This column, in future releases, will be used to uniquely identify dimension or fact entity in its source system.	
ROW_ID	NUMBER (22)	Reserved. In future releases, this will store Surrogate key to uniquely identify a record.	
DATASOURCE_NUM_ID	NUMBER (22)	Reserved. This column, in future releases, will uniquely identify the source system from which data was extracted.	
NAME	VARCHAR2 (256)	Manufacturer Part Assembly Rating Name	
ENABLE	NUMBER (1)	This flag indicates whether the Member is deleted or not enabled. 1 for yes and 0 for no. [Agile PLM] This field is derived and cannot be mapped to another Agile PLM attribute.	

### ***MFR\_PART\_COMMODITY\_1\_D***

Manufacturer Part Commodity Dimension Table. This Dimension Table is Conforming across fact tables in Manufacturer Part Subject Area. [Agile PLM] Out of the box data is not populated. Data is populated only when it is configured using BI Configurator.

Column	Type	Comments	Lookup Table
NAME	VARCHAR2 (256)	Manufacturer Part Commodity Name	
LIST_ID	NUMBER (22)	List ID associated with attribute.	
ENABLE	NUMBER (1)	This flag indicates whether the Member is deleted or not enabled. 1 for yes and 0 for no. [Agile PLM] This field is derived and cannot be mapped to another Agile PLM attribute.	
INTEGRATION_ID	VARCHAR2 (80)	Reserved. This column, in future releases, will be used to uniquely identify dimension or fact entity in its source system.	
ROW_ID	NUMBER (22)	Reserved. In future releases, this will store Surrogate key to uniquely identify a record.	
DATASOURCE_NUM_ID	NUMBER (22)	Reserved. This column, in future releases, will uniquely identify the source system from which data was	

Column	Type	Comments	Lookup Table
		extracted.	
LAST_MODIFIED_DATE	DATE	Last Modified Date. [Agile PLM] This field is derived and cannot be mapped to another Agile PLM attribute.	
MFR_PART_COMMODITY_1_ID	NUMBER (22)	Manufacturer part commodity 1. Provides Commodity 1 values which are on Mfr Part Object or Provides any P2/P3 List attribute on Mfr Part Object when configured through configurator.. [Agile PLM] Out of the box this defined column is not mapped to any Agile PLM attributes. Use the BI Configurator to map this column to an Agile PLM attribute.	



***MFR\_PART\_COMMODITY\_2\_D***

Manufacturer Part Commodity Dimension Table. This Dimension Table is Conforming across fact tables in Manufacturer Part Subject Area. [Agile PLM] Out of the box data is not populated. Data is populated only when it is configured using BI Configurator.

Column	Type	Comments	Lookup Table
NAME	VARCHAR2 (256)	Manufacturer Part Commodity Name	
LAST_MODIFIED_DATE	DATE	Last Modified Date. [Agile PLM] This field is derived and cannot be mapped to another Agile PLM attribute.	
LIST_ID	NUMBER (22)	List ID associated with attribute.	
INTEGRATION_ID	VARCHAR2 (80)	Reserved. This column, in future releases, will be used to uniquely identify dimension or fact entity in its source system.	
ROW_ID	NUMBER (22)	Reserved. In future releases, this will store Surrogate key to uniquely identify a record.	
DATASOURCE_NUM_ID	NUMBER (22)	Reserved. This column, in future releases, will uniquely identify the source system from which data was extracted.	
MFR_PART_COMMODITY_2_ID	NUMBER (22)	Manufacturer part commodity 2. Provides Commodity 2 values which are on Mfr Part Object or Provides any P2/P3 List attribute on Mfr Part Object when configured through configurator.. [Agile PLM] Out of the box this defined column is not mapped to any Agile PLM attributes. Use the BI Configurator to map this column to an Agile PLM attribute. Primary key that uniquely identifies the record.	
ENABLE	NUMBER (1)	This flag indicates whether the Member is deleted or not enabled. 1 for yes and 0 for no. [Agile PLM] This field is derived and cannot be mapped to another Agile PLM attribute.	

***MFR\_PART\_COMMODITY\_3\_B***

Bridge table between MFR\_PART\_COMMODITY\_3\_D table and Mfr Part fact to resolve M:M relationship. [Agile PLM] Out of the box, this table is not populated with Agile PLM data and but data is populated when Agile PLM Multilist type attribute is configured to corresponding column in fact table using BI Configurator.

Column	Type	Comments	Lookup Table
--------	------	----------	--------------

Column	Type	Comments	Lookup Table
MFR_PART_ID	NUMBER (22)	Manufacturer part ID. [Agile PLM] This field maps to the 'Mfr. Part Number' attribute in Manufacturer Part class. This column cannot be re-mapped to another Agile PLM attribute.	MFR_PART_F
INTEGRATION_ID	VARCHAR2 (80)	Reserved. This column, in future releases, will be used to uniquely identify dimension or fact entity in its source system.	
ROW_ID	NUMBER (22)	Reserved. In future releases, this will store Surrogate key to uniquely identify a record.	
DATASOURCE_NUM_ID	NUMBER (22)	Reserved. This column, in future releases, will uniquely identify the source system from which data was extracted.	
MFR_PART_COMMODITY_3_ID	NUMBER (22)	Manufacturer Part Commodity 3. [Agile PLM] Out of the box this defined column is not mapped to any Agile PLM attributes. Use the BI Configurator to map this column to an Agile PLM attribute.	MFR_PART_COMMODITY_3_D

### ***MFR\_PART\_COMMODITY\_3\_D***

Manufacturer Part Commodity Dimension Table. This Dimension Table is Conforming across fact tables in Manufacturer Part Subject Area. [Agile PLM] Out of the box data is not populated. Data is populated only when it is configured using BI Configurator.

Column	Type	Comments	Lookup Table
MFR_PART_COMMODITY_3_ID	NUMBER (22)	Manufacturer Part Commodity 3. Provides Commodity 3 values which are on Mfr Part Object or Provides any P2/P3 MultiList attribute on Mfr Part Object when configured through configurator.. [Agile PLM] Out of the box this defined column is not mapped to any Agile PLM attributes. Use the BI Configurator to map this column to an Agile PLM attribute. Primary key that uniquely identifies the record.	
NAME	VARCHAR2 (256)	Manufacturer Part Commodity Name	

Column	Type	Comments	Lookup Table
LAST_MODIFIED_DATE	DATE	Last Modified Date. [Agile PLM] This field is derived and cannot be mapped to another Agile PLM attribute.	
LIST_ID	NUMBER (22)	List ID associated with attribute.	
INTEGRATION_ID	VARCHAR2 (80)	Reserved. This column, in future releases, will be used to uniquely identify dimension or fact entity in its source system.	
ROW_ID	NUMBER (22)	Reserved. In future releases, this will store Surrogate key to uniquely identify a record.	
DATASOURCE_NUM_ID	NUMBER (22)	Reserved. This column, in future releases, will uniquely identify the source system from which data was extracted.	
ENABLE	NUMBER (1)	This flag indicates whether the Member is deleted or not enabled. 1 for yes and 0 for no. [Agile PLM] This field is derived and cannot be mapped to another Agile PLM attribute.	

***MFR\_PART\_COMP\_ENG\_1\_D***

Manufacturer Part Component Engineering Dimension Table . This Dimension Table is Conforming across fact tables in Manufacturer Part Subject Area. [Agile PLM] Out of the box data is not populated. Data is populated only when it is configured using BI Configurator.

Column	Type	Comments	Lookup Table
NAME	VARCHAR2 (256)	Manufacturer Part Component Engineering Name	
LAST_MODIFIED_DATE	DATE	Last Modified Date. [Agile PLM] This field is derived and cannot be mapped to another Agile PLM attribute.	
INTEGRATION_ID	VARCHAR2 (80)	Reserved. This column, in future releases, will be used to uniquely identify dimension or fact entity in its source system.	
ROW_ID	NUMBER (22)	Reserved. In future releases, this will store Surrogate key to uniquely identify a record.	
DATASOURCE_NUM_ID	NUMBER (22)	Reserved. This column, in future releases, will uniquely identify the source system from which data was extracted.	
MFR_PART_COMP_ENG_1_ID	NUMBER (22)	Manufacturer part component engineering 1. Provides Component Engineering 1 values which are on Mfr Part Object or Provides any P2/P3 List attribute on Mfr Part Object when configured through configurator.. [Agile PLM] Out of the box this defined column is not mapped to any Agile PLM attributes. Use the BI Configurator to map this column to an Agile PLM attribute.	
LIST_ID	NUMBER (22)	List ID associated with attribute.	
ENABLE	NUMBER (1)	This flag indicates whether the Member is deleted or not enabled. 1 for yes and 0 for no. [Agile PLM] This field is derived and cannot be mapped to another Agile PLM attribute.	

***MFR\_PART\_COMP\_ENG\_2\_D***

Manufacturer Part Component Engineering Dimension Table . This Dimension Table is Conforming across fact tables in Manufacturer Part Subject Area. [Agile PLM] Out of the box data is not populated. Data is populated only when it is configured using BI Configurator.

Column	Type	Comments	Lookup Table
MFR_PART_COMP_ENG_2_ID	NUMBER (22)	Manufacturer part component	

Column	Type	Comments	Lookup Table
		engineering 2. Provides Component Engineering 2 values which are on Mfr Part Object or Provides any P2/P3 List attribute on Mfr Part Object when configured through configurator.. [Agile PLM] Out of the box this defined column is not mapped to any Agile PLM attributes. Use the BI Configurator to map this column to an Agile PLM attribute.	
NAME	VARCHAR2 (256)	Manufacturer Part Component Engineering Name	
LAST_MODIFIED_DATE	DATE	Last Modified Date. [Agile PLM] This field is derived and cannot be mapped to another Agile PLM attribute.	
LIST_ID	NUMBER (22)	List ID associated with attribute.	
ENABLE	NUMBER (1)	This flag indicates whether the Member is deleted or not enabled. 1 for yes and 0 for no. [Agile PLM] This field is derived and cannot be mapped to another Agile PLM attribute.	
INTEGRATION_ID	VARCHAR2 (80)	Reserved. This column, in future releases, will be used to uniquely identify dimension or fact entity in its source system.	
ROW_ID	NUMBER (22)	Reserved. In future releases, this will store Surrogate key to uniquely identify a record.	
DATASOURCE_NUM_ID	NUMBER (22)	Reserved. This column, in future releases, will uniquely identify the source system from which data was extracted.	

### ***MFR\_PART\_COMP\_ENG\_3\_B***

Bridge table between MFR\_PART\_COMP\_ENG\_3\_D table and Mfr Part fact to resolve M:M relationship. [Agile PLM] Out of the box, this table is not populated with Agile PLM data and but data is populated when Agile PLM Multilist type attribute is configured to corresponding column in fact table using BI Configurator.

Column	Type	Comments	Lookup Table
MFR_PART_ID	NUMBER (22)	Manufacturer part ID. [Agile PLM] This field maps to the 'Mfr. Part Number' attribute in Manufacturer Part class. This column cannot be re-mapped to another Agile PLM attribute.	MFR_PART_F
INTEGRATION_ID	VARCHAR2 (80)	Reserved. This column, in future releases, will be used	

Column	Type	Comments	Lookup Table
		to uniquely identify dimension or fact entity in its source system.	
ROW_ID	NUMBER (22)	Reserved. In future releases, this will store Surrogate key to uniquely identify a record.	
DATASOURCE_NUM_ID	NUMBER (22)	Reserved. This column, in future releases, will uniquely identify the source system from which data was extracted.	
MFR_PART_COMP_ENG_3_ID	NUMBER (22)	Manufacturer Part Component Engineering 3. [Agile PLM] Out of the box this defined column is not mapped to any Agile PLM attributes. Use the BI Configurator to map this column to an Agile PLM attribute.	MFR_PART_COMP_ENG_3_D



***MFR\_PART\_COMP\_ENG\_3\_D***

Manufacturer Part Component Engineering Dimension Table . This Dimension Table is Conforming across fact tables in Manufacturer Part Subject Area. [Agile PLM] Out of the box data is not populated. Data is populated only when it is configured using BI Configurator.

Column	Type	Comments	Lookup Table
LAST_MODIFIED_DATE	DATE	Last Modified Date. [Agile PLM] This field is derived and cannot be mapped to another Agile PLM attribute.	
INTEGRATION_ID	VARCHAR2 (80)	Reserved. This column, in future releases, will be used to uniquely identify dimension or fact entity in its source system.	
ROW_ID	NUMBER (22)	Reserved. In future releases, this will store Surrogate key to uniquely identify a record.	
DATASOURCE_NUM_ID	NUMBER (22)	Reserved. This column, in future releases, will uniquely identify the source system from which data was extracted.	
MFR_PART_COMP_ENG_3_ID	NUMBER (22)	Manufacturer Part Component Engineering 3. Provides Component Engineering 3 values which are on Mfr Part Object or Provides any P2/P3 MultiList attribute on Mfr Part Object when configured through configurator.. [Agile PLM] Out of the box this defined column is not mapped to any Agile PLM attributes. Use the BI Configurator to map this column to an Agile PLM attribute. Primary key that uniquely identifies the record.	
ENABLE	NUMBER (1)	This flag indicates whether the Member is deleted or not enabled. 1 for yes and 0 for no. [Agile PLM] This field is derived and cannot be mapped to another Agile PLM attribute.	
NAME	VARCHAR2 (256)	Manufacturer Part Component Engineering Name	
LIST_ID	NUMBER (22)	List ID associated with attribute.	

***MFR\_PART\_COMP\_ENG\_D***

Manufacturer Part Component Engineer Dimension Table. This Dimension Table is Conforming across fact tables in Manufacturer Part Subject Area. [Agile PLM] Out of the box data is not populated. Data is populated only when it is configured using BI Configurator.

Column	Type	Comments	Lookup Table
--------	------	----------	--------------



Column	Type	Comments	Lookup Table
ENABLE	NUMBER (1)	This flag indicates whether the Member is deleted or not enabled. 1 for yes and 0 for no. [Agile PLM] This field is derived and cannot be mapped to another Agile PLM attribute.	
MFR_PART_COMP_ENG_ID	NUMBER (22)	Manufacturer part component engineering. Primary key that uniquely identifies the record. This is a pre-defined list field which can be mapped to either list or multi-list field.	
NAME	VARCHAR2 (256)	Manufacturer Part Component Engineering Name	
ROW_ID	NUMBER (22)	Reserved. In future releases, this will store Surrogate key to uniquely identify a record.	
DATASOURCE_NUM_ID	NUMBER (22)	Reserved. This column, in future releases, will uniquely identify the source system from which data was extracted.	
LIST_ID	NUMBER (22)	List ID associated with attribute.	
INTEGRATION_ID	VARCHAR2 (80)	Reserved. This column, in future releases, will be used to uniquely identify dimension or fact entity in its source system.	
LAST_MODIFIED_DATE	DATE	Last Modified Date. [Agile PLM] This field is derived and cannot be mapped to another Agile PLM attribute.	

### ***MFR\_PART\_COMPLIANCE\_1\_D***

Manufacturer Part Compliance Dimension Table. This Dimension Table is Conforming across fact tables in Manufacturer Part Subject Area. [Agile PLM] Out of the box data is not populated. Data is populated only when it is configured using BI Configurator.

Column	Type	Comments	Lookup Table
NAME	VARCHAR2 (256)	Manufacturer Part Compliance Name	
LAST_MODIFIED_DATE	DATE	Last Modified Date. [Agile PLM] This field is derived and cannot be mapped to another Agile PLM attribute.	
INTEGRATION_ID	VARCHAR2 (80)	Reserved. This column, in future releases, will be used to uniquely identify dimension or fact entity in its source system.	
ROW_ID	NUMBER (22)	Reserved. In future releases, this will store Surrogate key to uniquely identify a record.	
DATASOURCE_NUM_ID	NUMBER (22)	Reserved. This column, in future releases, will uniquely identify the source system from which data was	

Column	Type	Comments	Lookup Table
		extracted.	
MFR_PART_COMPLIANCE_1_ID	NUMBER (22)	Manufacturer part compliance 1. Provides Compliance 1 values which are on Mfr Part Object or Provides any P2/P3 List attribute on Mfr Part Object when configured through configurator.. [Agile PLM] Out of the box this defined column is not mapped to any Agile PLM attributes. Use the BI Configurator to map this column to an Agile PLM attribute. Primary key that uniquely identifies the record.	
LIST_ID	NUMBER (22)	List ID associated with attribute.	
ENABLE	NUMBER (1)	This flag indicates whether the Member is deleted or not enabled. 1 for yes and 0 for no. [Agile PLM] This field is derived and cannot be mapped to another Agile PLM attribute.	

***MFR\_PART\_COMPLIANCE\_2\_D***

Manufacturer Part Compliance Dimension Table. This Dimension Table is Conforming across fact tables in Manufacturer Part Subject Area. [Agile PLM] Out of the box data is not populated. Data is populated only when it is configured using BI Configurator.

Column	Type	Comments	Lookup Table
NAME	VARCHAR2 (256)	Manufacturer Part Compliance Name	
LAST_MODIFIED_DATE	DATE	Last Modified Date. [Agile PLM] This field is derived and cannot be mapped to another Agile PLM attribute.	
LIST_ID	NUMBER (22)	List ID associated with attribute.	
ENABLE	NUMBER (1)	This flag indicates whether the Member is deleted or not enabled. 1 for yes and 0 for no. [Agile PLM] This field is derived and cannot be mapped to another Agile PLM attribute.	
INTEGRATION_ID	VARCHAR2 (80)	Reserved. This column, in future releases, will be used to uniquely identify dimension or fact entity in its source system.	
ROW_ID	NUMBER (22)	Reserved. In future releases, this will store Surrogate key to uniquely identify a record.	
DATASOURCE_NUM_ID	NUMBER (22)	Reserved. This column, in future releases, will uniquely identify the source system from which data was extracted.	
MFR_PART_COMPLIANCE_2_ID	NUMBER (22)	Manufacturer part compliance 2. Provides Compliance 2 values which are on Mfr Part Object or Provides any P2/P3 List attribute on Mfr Part Object when configured through configurator.. [Agile PLM] Out of the box this defined column is not mapped to any Agile PLM attributes. Use the BI Configurator to map this column to an Agile PLM attribute. Primary key that uniquely identifies the record.	

***MFR\_PART\_COMPLIANCE\_3\_B***

Bridge table between MFR\_PART\_COMPLIANCE\_3\_D table and Mfr Part fact to resolve M:M relationship. [Agile PLM] Out of the box, this table is not populated with Agile PLM data and but data is populated when Agile PLM Multilist type attribute is configured to corresponding column in fact table using BI Configurator.

Column	Type	Comments	Lookup Table
MFR_PART_ID	NUMBER (22)	Manufacturer part ID. [Agile PLM] This field maps to the 'Mfr. Part Number' attribute in Manufacturer Part class. This column cannot be re-mapped to another Agile PLM attribute.	MFR_PART_F
INTEGRATION_ID	VARCHAR2 (80)	Reserved. This column, in future releases, will be used to uniquely identify dimension or fact entity in its source system.	
ROW_ID	NUMBER (22)	Reserved. In future releases, this will store Surrogate key to uniquely identify a record.	
DATASOURCE_NUM_ID	NUMBER (22)	Reserved. This column, in future releases, will uniquely identify the source system from which data was extracted.	
MFR_PART_COMPLIANCE_3_ID	NUMBER (22)	Manufacturer Part Compliance 3. [Agile PLM] Out of the box this defined column is not mapped to any Agile PLM attributes. Use the BI Configurator to map this column to an Agile PLM attribute.	MFR_PART_COMPLIANCE_3_D

### ***MFR\_PART\_COMPLIANCE\_3\_D***

Manufacturer Part Compliance Dimension Table. This Dimension Table is Conforming across fact tables in Manufacturer Part Subject Area. [Agile PLM] Out of the box data is not populated. Data is populated only when it is configured using BI Configurator.

Column	Type	Comments	Lookup Table
NAME	VARCHAR2 (256)	Manufacturer Part Compliance Name	
LAST_MODIFIED_DATE	DATE	Last Modified Date. [Agile PLM] This field is derived and cannot be mapped to another Agile PLM attribute.	
INTEGRATION_ID	VARCHAR2 (80)	Reserved. This column, in future releases, will be used to uniquely identify dimension or fact entity in its source system.	
ROW_ID	NUMBER (22)	Reserved. In future releases, this will	

Column	Type	Comments	Lookup Table
		store Surrogate key to uniquely identify a record.	
DATASOURCE_NUM_ID	NUMBER (22)	Reserved. This column, in future releases, will uniquely identify the source system from which data was extracted.	
MFR_PART_COMPLIANCE_3_ID	NUMBER (22)	Manufacturer Part Compliance 3. Provides Compliance 3 values which are on Mfr Part Object or Provides any P2/P3 MultiList attribute on Mfr Part Object when configured through configurator.. [Agile PLM] Out of the box this defined column is not mapped to any Agile PLM attributes. Use the BI Configurator to map this column to an Agile PLM attribute. Primary key that uniquely identifies the record.	
LIST_ID	NUMBER (22)	List ID associated with attribute.	
ENABLE	NUMBER (1)	This flag indicates whether the Member is deleted or not enabled. 1 for yes and 0 for no. [Agile PLM] This field is derived and cannot be mapped to another Agile PLM attribute.	

### ***MFR\_PART\_COMPLIANCE\_D***

Manufacturer Part Compliance Dimension Table. This Dimension Table is Conforming across fact tables in Manufacturer Part Subject Area. [Agile PLM] Out of the box mapped to List data from Compliance attribute of Manufacturer Parts class.

Column	Type	Comments	Lookup Table
MFR_PART_COMPLIANCE_ID	NUMBER (22)	Manufacturer part compliance. Primary key that uniquely identifies the record. Provides Mfr Compliance values which are on Mfr Part Object or Provides any P2/P3 List attribute on Mfr Part Object when configured through configurator..	
NAME	VARCHAR2 (256)	Manufacturer Part Compliance Name	
LAST_MODIFIED_DATE	DATE	Last Modified Date. [Agile PLM] This field is derived and cannot be mapped to another Agile PLM attribute.	
INTEGRATION_ID	VARCHAR2 (80)	Reserved. This column, in future releases, will be used to uniquely identify dimension or fact entity in its source system.	
ROW_ID	NUMBER (22)	Reserved. In future releases, this will store Surrogate key to uniquely identify a record.	

Column	Type	Comments	Lookup Table
DATASOURCE_NUM_ID	NUMBER (22)	Reserved. This column, in future releases, will uniquely identify the source system from which data was extracted.	
LIST_ID	NUMBER (22)	List ID associated with attribute.	
ENABLE	NUMBER (1)	This flag indicates whether the Member is deleted or not enabled. 1 for yes and 0 for no. [Agile PLM] This field is derived and cannot be mapped to another Agile PLM attribute.	

### ***MFR\_PART\_COST\_RATE\_D***

Manufacturer Part Cost Rate Dimension Table. This Dimension Table is Conforming across fact tables in Manufacturer Part Subject Area. [Agile PLM] Out of the box data is not populated. Data is populated only when it is configured using BI Configurator.

Column	Type	Comments	Lookup Table
NAME	VARCHAR2 (256)	Manufacturer Part Cost Rating Name	
LAST_MODIFIED_DATE	DATE	Last Modified Date. [Agile PLM] This field is derived and cannot be mapped to another Agile PLM attribute.	
INTEGRATION_ID	VARCHAR2 (80)	Reserved. This column, in future releases, will be used to uniquely identify dimension or fact entity in its source system.	
ROW_ID	NUMBER (22)	Reserved. In future releases, this will store Surrogate key to uniquely identify a record.	
DATASOURCE_NUM_ID	NUMBER (22)	Reserved. This column, in future releases, will uniquely identify the source system from which data was extracted.	
MFR_PART_COST_RATE_ID	NUMBER (22)	Manufacturer part cost rate. Primary key that uniquely identifies the record. Provides Cost rating values which are on Mfr Part Object or Provides any P2/P3 List attribute on Mfr Part Object when configured through configurator..	
LIST_ID	NUMBER (22)	List ID associated with attribute.	
ENABLE	NUMBER (1)	This flag indicates whether the Member is deleted or not enabled. 1 for yes and 0 for no. [Agile PLM] This field is derived and cannot be mapped to another Agile PLM attribute.	

### ***MFR\_PART\_F***

This is the core fact table for Manufacturer Part which has Volume and Risk related measures.

Column	Type	Comments	Lookup Table
MFR_PART_PERF_RATE_ID	NUMBER (22)	Manufacturer part performance rate. Provides Performance rating values which are on Mfr Part Object or Provides any P2/P3 List attribute on Mfr Part Object when configured through configurator.. [Agile PLM] This field cannot be mapped to another Agile PLM attribute.	MFR_PART_PERF_RATE_D
MANUFACTURER_ID	NUMBER (22)	Manufacturer ID. [Agile PLM] This field maps to the 'Mfr. ID' attribute in Manufacturer Part class. This column cannot be re-mapped to another Agile PLM attribute.	MANUFACTURER_D
MFR_PART_LIFECYCLE_PHASE_ID	NUMBER (22)	Manufacturer part lifecycle phase. Provides Life cycle rating values which are on Mfr Part Object or Provides any P2/P3 List attribute on Mfr Part Object when configured through configurator.. [Agile PLM] This field maps to the 'Mfr. Part Lifecycle Phase' attribute in Manufacturer Part class. This column cannot be re-mapped to another Agile PLM attribute.	MFR_PART_LIFECYCLE_PHASE_D
DECLARATION_FLAG	NUMBER (1)	This flag is set to 'Yes' or '1', if any Declaration related to Item. Which can be viewed from Declaration tab of Item. [Agile PLM] This field is derived	FLAG_D

Column	Type	Comments	Lookup Table
		and cannot be mapped to another Agile PLM attribute.	
MASS_FLAG	NUMBER (1)	This flag indicates whether the object has mass. 1 for yes and 0 for no. [Agile PLM] This field is derived and cannot be mapped to another Agile PLM attribute.	FLAG_D
MFR_PART_COST_3	NUMBER (18,6)	Manufacturer Part Cost 3. [Agile PLM] Out of the box this defined column is not mapped to any Agile PLM attributes. Use the BI Configurator to map this column to an Agile PLM attribute.	
MFR_PART_COST_RATE_ID	NUMBER (22)	Manufacturer part cost rate. Provides Cost rating values which are on Mfr Part Object or Provides any P2/P3 List attribute on Mfr Part Object when configured through configurator.. [Agile PLM] This field cannot be mapped to another Agile PLM attribute.	MFR_PART_COST_RATE_D
MANUFACTURER_NAME	VARCHAR2 (250)	Manufacturer Name. Name of Manufacturer associated with this Mfr Part. [Agile PLM] This field maps to the 'Manufacturer Name' attribute in Manufacturer class. This column cannot be re-mapped to another Agile PLM attribute.	
MFR_PART_ID	NUMBER (22)	Manufacturer part ID. [Agile PLM] This field maps to the 'Mfr. Part Number'	



Column	Type	Comments	Lookup Table
		attribute in Manufacturer Part class. This column cannot be re-mapped to another Agile PLM attribute.	
DESCRIPTION	VARCHAR2 (256)	Description. Manufacturer Part Description. [Agile PLM] This field maps to the 'Mfr. Part Description' attribute in Manufacturer Part class. This column cannot be re-mapped to another Agile PLM attribute.	
MFR_PART_TYPE_ID	NUMBER (22)	Manufacturer part type. Subclass type of manufacturer associated with this Mfr Part. [Agile PLM] This field maps to the 'Mfr Part Type' attribute in Manufacturer Part class. This column cannot be re-mapped to another Agile PLM attribute.	MFR_PART_TYPE_D
MFR_PART_PARTFAMILY_ID	NUMBER (22)	Manufacturer part part family. Current life cycle phase of the Manufacturer Part. [Agile PLM] This field maps to the 'Part Family' attribute in Manufacturer Part class. This column cannot be re-mapped to another Agile PLM attribute.	MFR_PART_PARTFAMILY_D
COMPLIANCE_CALC_TIME_ID	NUMBER (22)	Compliance Calculation Time in Julian Date format. Last date when compliance for this Manufacturer Part was calculated. [Agile PLM] This field maps to the 'Compliance Calculated Date'	W_DAY_D

Column	Type	Comments	Lookup Table
		attribute in Manufacturer Part class. This column cannot be re-mapped to another Agile PLM attribute.	
MASS	NUMBER (22,2)	Mass. [Agile PLM] This field maps to the WEIGHT_UOM attribute in MANU_PARTS class.	
PRICE_FLAG	NUMBER (1)	This flag is set to 'Yes' or '1', if the item related to Mfr part has Price . Which can be viewed under Relation ship tab of Manufacturer. [Agile PLM] This field is derived and cannot be mapped to another Agile PLM attribute.	FLAG_D
MFR_PART_COST_1	NUMBER (18,6)	Manufacturer Part Cost 1. [Agile PLM] Out of the box this defined column is not mapped to any Agile PLM attributes. Use the BI Configurator to map this column to an Agile PLM attribute.	
MFR_PART_RELIABILITY_RATE_ID	NUMBER (22)	Manufacturer part reliability rate. Provides Reliability rating values which are on Mfr Part Object or Provides any P2/P3 List attribute on Mfr Part Object when configured through configurator.. [Agile PLM] This field cannot be mapped to another Agile PLM attribute.	MFR_PART_RELIABILITY_RATE_D
MFR_LOCATION_ID	NUMBER (22)	Manufacturer location. Provides Mfr Location values which are on Mfr Part Object or	MFR_LOCATION_D

Column	Type	Comments	Lookup Table
		Provides any P2/P3 List attribute on Mfr Part Object when configured through configurator.. [Agile PLM] This field maps to the 'Geography' attribute in Manufacturer class. This column cannot be re-mapped to another Agile PLM attribute.	
MFR_PART_CREATE_TIME_ID	NUMBER (22)	Manufacturer part create time in Julian Date format. [Agile PLM] This field maps to the CREATE_DATE attribute in MANUFACTURERS class.	W_DAY_D
OBSOLETE_TIME_ID	NUMBER (22)	Obsolete Time ID. [Agile PLM] This field maps to the OBSOLETE_DATE attribute in ITEM class and CHANGE tab.	W_DAY_D
MFR_SIZE_ID	NUMBER (22)	Manufacturer Size ID. Provides Mfr Size values which are on Mfr Part Object or Provides any P2/P3 List attribute on Mfr Part Object when configured through configurator.. [Agile PLM] This field cannot be mapped to another Agile PLM attribute.	MFR_SIZE_D
MFR_COMPLIANCE_ID	NUMBER (22)	Manufacturer Compliance ID. [Agile PLM] This field cannot be mapped to another Agile PLM attribute.	MFR_COMPLIANCE_D
MFR_ONE_ITEM_FLAG	NUMBER (1)	Manufacturer One Item Flag. [Agile PLM] This field is derived and cannot be mapped to	FLAG_D

Column	Type	Comments	Lookup Table
		another Agile PLM attribute.	
INTEGRATION_ID	VARCHAR2 (80)	Reserved. This column, in future releases, will be used to uniquely identify dimension or fact entity in its source system.	
ROW_ID	NUMBER (22)	Reserved. In future releases, this will store Surrogate key to uniquely identify a record.	
DATASOURCE_NUM_ID	NUMBER (22)	Reserved. This column, in future releases, will uniquely identify the source system from which data was extracted.	
MFR_PART_COMPLIANCE_1_ID	NUMBER (22)	Manufacturer part compliance 1. Provides Compliance 1 values which are on Mfr Part Object or Provides any P2/P3 List attribute on Mfr Part Object when configured through configurator.. [Agile PLM] Out of the box this defined column is not mapped to any Agile PLM attributes. Use the BI Configurator to map this column to an Agile PLM attribute.	MFR_PART_COMPLIANCE_1_D
ITEM_FLAG	NUMBER (1)	This flag indicates whether the object has associated items. 1 for yes and 0 for no. [Agile PLM] This field is derived and cannot be mapped to another Agile PLM attribute.	FLAG_D
MFR_PART_ASSEMBLY_RATE_ID	NUMBER (22)	Manufacturer part assembly rate. Provides Assembly	MFR_PART_ASSEMBLY_RATE_D

Column	Type	Comments	Lookup Table
		rating values which are on Mfr Part Object or Provides any P2/P3 List attribute on Mfr Part Object when configured through configurator.. [Agile PLM] This field cannot be mapped to another Agile PLM attribute.	
MFR_PART_QUANTITY_1	NUMBER (22)	Manufacturer Part Quantity 1. [Agile PLM] Out of the box this defined column is not mapped to any Agile PLM attributes. Use the BI Configurator to map this column to an Agile PLM attribute.	
REDLINE_MFR_PART_FLAG	NUMBER (1)	This flag is set to 'Yes' or '1', if the item related to Mfr part has redline Manufacturers. Which can be viewed under Relation ship tab of Manufacturer. [Agile PLM] This field is derived and cannot be mapped to another Agile PLM attribute.	FLAG_D
MFR_COUNTRY_ID	NUMBER (22)	Manufacturer Country. Country of the Manufacturer associated with this Mfr Part. [Agile PLM] This field maps to the 'Mfr. Country' attribute in Manufacturer class. This column cannot be re-mapped to another Agile PLM attribute.	MFR_COUNTRY_D
MFR_PART_COMMODITY_5	NUMBER (22,2)	Manufacturer Part Commodity 5. [Agile PLM] Out of the box this defined column is not mapped to	

Column	Type	Comments	Lookup Table
		any Agile PLM attributes. Use the BI Configurator to map this column to an Agile PLM attribute.	
MFR_STATE_ID	NUMBER (22)	Manufacturer state. [Agile PLM] This field maps to the 'Mfr. State' attribute in Manufacturer class. This column cannot be re-mapped to another Agile PLM attribute.	MFR_STATE_D
MFR_PART_COMP_ENG_4	NUMBER (22,2)	Manufacturer Part Component Engineering 4. [Agile PLM] Out of the box this defined column is not mapped to any Agile PLM attributes. Use the BI Configurator to map this column to an Agile PLM attribute.	
MFR_PART_COMMODITY_2_ID	NUMBER (22)	Manufacturer part commodity 2. Provides Commodity 2 values which are on Mfr Part Object or Provides any P2/P3 List attribute on Mfr Part Object when configured through configurator.. [Agile PLM] Out of the box this defined column is not mapped to any Agile PLM attributes. Use the BI Configurator to map this column to an Agile PLM attribute.	MFR_PART_COMMODITY_2_D
MFR_LIFECYCLE_PHASE_ID	NUMBER (22)	Manufacturer lifecycle phase. Current life cycle phase of the manufacturer associated with this Mfr Part. [Agile	MFR_LIFECYCLE_PHASE_D

Column	Type	Comments	Lookup Table
		PLM] This field maps to the 'Mfr. Lifecycle Phase' attribute in Manufacturer class. This column cannot be re-mapped to another Agile PLM attribute.	
MFR_PART_LEAD_TIME_2	NUMBER (22,2)	Manufacturer Part Lead Time 2. [Agile PLM] Out of the box this defined column is not mapped to any Agile PLM attributes. Use the BI Configurator to map this column to an Agile PLM attribute.	
MFR_PART_LEAD_TIME_1	NUMBER (22,2)	Manufacturer Part Lead Time 1. [Agile PLM] Out of the box this defined column is not mapped to any Agile PLM attributes. Use the BI Configurator to map this column to an Agile PLM attribute.	
MFR_PART_COMP_ENG_1_ID	NUMBER (22)	Manufacturer part component engineering 1. Provides Component Engineering 1 values which are on Mfr Part Object or Provides any P2/P3 List attribute on Mfr Part Object when configured through configurator.. [Agile PLM] Out of the box this defined column is not mapped to any Agile PLM attributes. Use the BI Configurator to map this column to an Agile PLM attribute.	MFR_PART_COMP_ENG_1_D
MFR_PART_QUANTITY_2	NUMBER (22)	Manufacturer Part Quantity 2. [Agile	

Column	Type	Comments	Lookup Table
		PLM] Out of the box this defined column is not mapped to any Agile PLM attributes. Use the BI Configurator to map this column to an Agile PLM attribute.	
MFR_PART_QUANTITY_3	NUMBER (22)	Manufacturer Part Quantity 3. [Agile PLM] Out of the box this defined column is not mapped to any Agile PLM attributes. Use the BI Configurator to map this column to an Agile PLM attribute.	
MFR_PART_COMP_ENG_5	NUMBER (22,2)	Manufacturer Part Component Engineering 5. [Agile PLM] Out of the box this defined column is not mapped to any Agile PLM attributes. Use the BI Configurator to map this column to an Agile PLM attribute.	
MFR_PART_COMMODITY_4	NUMBER (22,2)	Manufacturer Part Commodity 4. [Agile PLM] Out of the box this defined column is not mapped to any Agile PLM attributes. Use the BI Configurator to map this column to an Agile PLM attribute.	
MFR_PART_COMPLIANCE_2_ID	NUMBER (22)	Manufacturer part compliance 2. Provides Compliance 2 values which are on Mfr Part Object or Provides any P2/P3 List attribute on Mfr Part Object when configured through configurator.. [Agile	MFR_PART_COMPLIANCE_2_D



Column	Type	Comments	Lookup Table
		PLM] Out of the box this defined column is not mapped to any Agile PLM attributes. Use the BI Configurator to map this column to an Agile PLM attribute.	
MFR_PART_COMMODITY_1_ID	NUMBER (22)	Manufacturer part commodity 1. Provides Commodity 1 values which are on Mfr Part Object or Provides any P2/P3 List attribute on Mfr Part Object when configured through configurator.. [Agile PLM] Out of the box this defined column is not mapped to any Agile PLM attributes. Use the BI Configurator to map this column to an Agile PLM attribute.	MFR_PART_COMMODITY_1_D
MFR_PART_CREATE_USER_ID	NUMBER (22)	Manufacturer part create user. Mfr. Part Create User. [Agile PLM] This field maps to the 'Mfr. Part Create User' attribute in Manufacturer Part class. This column cannot be re-mapped to another Agile PLM attribute.	USER_D
ATTACHMENT_FLAG	NUMBER (1)	This flag indicates whether the object has attachments. 1 for yes and 0 for no. [Agile PLM] This field is derived and cannot be mapped to another Agile PLM attribute.	FLAG_D
MFR_PART_COST_2	NUMBER (18,6)	Manufacturer Part Cost 2. [Agile PLM] Out of the box this defined column is not mapped to any	

Column	Type	Comments	Lookup Table
		Agile PLM attributes. Use the BI Configurator to map this column to an Agile PLM attribute.	
MFR_PART_COMP_ENG_ID	NUMBER (22)	Manufacturer part component engineering. This is a pre-defined list field which can be mapped to either list or multi-list field. [Agile PLM] This field cannot be mapped to another Agile PLM attribute.	MFR_PART_COMP_ENG_D
MFR_PART_LIFECYCLE_RATE_ID	NUMBER (22)	Manufacturer part lifecycle rate.	MFR_PART_LIFECYCLE_RATE_D
MFR_TYPE_ID	NUMBER (22)	Manufacturer type. Mfr. Type. [Agile PLM] This field maps to the 'Mfr. Type' attribute in Manufacturer class. This column cannot be re-mapped to another Agile PLM attribute.	MFR_TYPE_D
MFR_PART_NO	VARCHAR2 (256)	Manufacturer Part No. Manufacturer Part Number. [Agile PLM] This field maps to the 'Manufacturer Part Number' attribute in Manufacturer Part class. This column cannot be re-mapped to another Agile PLM attribute.	
MFR_PART_COMPLIANCE_ID	NUMBER (22)	Manufacturer part compliance. Provides Mfr Compliance values which are on Mfr Part Object or Provides any P2/P3 List attribute on Mfr Part Object when configured through configurator.. [Agile PLM] This field maps to the 'Overall Compliance'	MFR_PART_COMPLIANCE_D

Column	Type	Comments	Lookup Table
		attribute in Manufacturer Part class. This column cannot be re-mapped to another Agile PLM attribute.	
MFR_PART_COMP_ENG_2_ID	NUMBER (22)	Manufacturer part component engineering 2. Provides Component Engineering 2 values which are on Mfr Part Object or Provides any P2/P3 List attribute on Mfr Part Object when configured through configurator.. [Agile PLM] Out of the box this defined column is not mapped to any Agile PLM attributes. Use the BI Configurator to map this column to an Agile PLM attribute.	MFR_PART_COMP_ENG_2_D

***MFR\_PART\_LIFECYCLE\_PHASE\_D***

Manufacturer Part Lifecycle Phases Dimension Table. This Dimension Table is Conforming across fact tables in Manufacturer Part Subject Area. [Agile PLM] Out of the box mapped to List data from the Manufacturer Part Lifecycle Phases attribute of Manufacturer Part class.

Column	Type	Comments	Lookup Table
NAME	VARCHAR2 (256)	Manufacturer Part Lifecycle Phase Name	
LIST_ID	NUMBER (22)	List ID associated with attribute.	
INTEGRATION_ID	VARCHAR2 (80)	Reserved. This column, in future releases, will be used to uniquely identify dimension or fact entity in its source system.	
ROW_ID	NUMBER (22)	Reserved. In future releases, this will store Surrogate key to uniquely identify a record.	
DATASOURCE_NUM_ID	NUMBER (22)	Reserved. This column, in future releases, will uniquely identify the source system from which data was extracted.	
LAST_MODIFIED_DATE	DATE	Last Modified Date. [Agile PLM] This field is derived and cannot be mapped to another Agile PLM attribute.	
MFR_PART_LIFECYCLE_PHASE_ID	NUMBER (22)	Manufacturer part lifecycle phase. Primary key that uniquely identifies the record. Provides Life cycle rating values which are on Mfr Part Object or Provides any P2/P3 List attribute on Mfr Part Object when configured through configurator..	
ENABLE	NUMBER (1)	This flag indicates whether the Member is deleted or not enabled. 1 for yes and 0 for no. [Agile PLM] This field is derived and cannot be mapped to another Agile PLM attribute.	

***MFR\_PART\_LIFECYCLE\_RATE\_D***

Manufacturer Part Lifecycle Rating Dimension Table. This Dimension Table is Conforming across fact tables in Manufacturer Part Subject Area. [Agile PLM] Out of the box data is not populated.

Data is populated only when it is configured using BI Configurator.

Column	Type	Comments	Lookup Table
MFR_PART_LIFECYCLE_RATE_ID	NUMBER (22)	Manufacturer part lifecycle rate. Primary key that uniquely identifies the record.	
NAME	VARCHAR2 (256)	Manufacturer Part Lifecycle Rating Name	
LAST_MODIFIED_DATE	DATE	Last Modified Date. [Agile PLM] This field is derived and cannot be mapped to another Agile PLM attribute.	
LIST_ID	NUMBER (22)	List ID associated with attribute.	
INTEGRATION_ID	VARCHAR2 (80)	Reserved. This column, in future releases, will be used to uniquely identify dimension or fact entity in its source system.	
ROW_ID	NUMBER (22)	Reserved. In future releases, this will store Surrogate key to uniquely identify a record.	
DATASOURCE_NUM_ID	NUMBER (22)	Reserved. This column, in future releases, will uniquely identify the source system from which data was extracted.	
ENABLE	NUMBER (1)	This flag indicates whether the Member is deleted or not enabled. 1 for yes and 0 for no. [Agile PLM] This field is derived and cannot be mapped to another Agile PLM attribute.	

### ***MFR\_PART\_PARTFAMILY\_D***

Manufacturer Part Part Families Dimension Table. This Dimension Table is Conforming across fact tables in Manufacturer Part Subject Area. [Agile PLM] Out of the box mapped to List data from Manufacturer Part Part Family attribute of Manufacturer Part class.

Column	Type	Comments	Lookup Table
MFR_PART_PARTFAMILY_ID	NUMBER (22)	Manufacturer part part family. Primary key that uniquely identifies the record. Current life cycle phase of the Manufacturer Part.	
NAME	VARCHAR2 (256)	Manufacturer Part Part Family Name	
LAST_MODIFIED_DATE	DATE	Last Modified Date. [Agile PLM] This field is derived and cannot be mapped to another Agile PLM attribute.	
LIST_ID	NUMBER (22)	List ID associated with attribute.	
ENABLE	NUMBER (1)	This flag indicates whether the Member is deleted or not enabled. 1 for yes and	

Column	Type	Comments	Lookup Table
		0 for no. [Agile PLM] This field is derived and cannot be mapped to another Agile PLM attribute.	
INTEGRATION_ID	VARCHAR2 (80)	Reserved. This column, in future releases, will be used to uniquely identify dimension or fact entity in its source system.	
ROW_ID	NUMBER (22)	Reserved. In future releases, this will store Surrogate key to uniquely identify a record.	
DATASOURCE_NUM_ID	NUMBER (22)	Reserved. This column, in future releases, will uniquely identify the source system from which data was extracted.	

***MFR\_PART\_PERF\_RATE\_D***

Manufacturer Part Performance Rating Dimension Table. This Dimension Table is Conforming across fact tables in Manufacturer Part Subject Area. [Agile PLM] Out of the box data is not populated. Data is populated only when it is configured using BI Configurator.

Column	Type	Comments	Lookup Table
NAME	VARCHAR2 (256)	Manufacturer Part Performance Rate Name	
LIST_ID	NUMBER (22)	List ID associated with attribute.	
INTEGRATION_ID	VARCHAR2 (80)	Reserved. This column, in future releases, will be used to uniquely identify dimension or fact entity in its source system.	
ROW_ID	NUMBER (22)	Reserved. In future releases, this will store Surrogate key to uniquely identify a record.	
DATASOURCE_NUM_ID	NUMBER (22)	Reserved. This column, in future releases, will uniquely identify the source system from which data was extracted.	
LAST_MODIFIED_DATE	DATE	Last Modified Date. [Agile PLM] This field is derived and cannot be mapped to another Agile PLM attribute.	
MFR_PART_PERF_RATE_ID	NUMBER (22)	Manufacturer part performance rate. Primary key that uniquely identifies the record. Provides Performance rating values which are on Mfr Part Object or Provides any P2/P3 List attribute on Mfr Part Object when configured through configurator..	
ENABLE	NUMBER (1)	This flag indicates whether the Member is deleted or not enabled. 1 for yes and 0 for no. [Agile PLM] This field is derived and cannot be mapped to another Agile	

Column	Type	Comments	Lookup Table
		PLM attribute.	

### ***MFR\_PART\_RELIABILITY\_RATE\_D***

Manufacturer Part Reliability Rating Dimension Table. This Dimension Table is Conforming across fact tables in Manufacturer Part Subject Area. [Agile PLM] Out of the box data is not populated. Data is populated only when it is configured using BI Configurator.

Column	Type	Comments	Lookup Table
MFR_PART_RELIABILITY_RATE_ID	NUMBER (22)	Manufacturer part reliability rate. Primary key that uniquely identifies the record. Provides Reliability rating values which are on Mfr Part Object or Provides any P2/P3 List attribute on Mfr Part Object when configured through configurator..	
NAME	VARCHAR2 (256)	Manufacturer Part Reliability Rate Name	
LAST_MODIFIED_DATE	DATE	Last Modified Date. [Agile PLM] This field is derived and cannot be mapped to another Agile PLM attribute.	
ENABLE	NUMBER (1)	This flag indicates whether the Member is deleted or not enabled. 1 for yes and 0 for no. [Agile PLM] This field is derived and cannot be mapped to another Agile PLM attribute.	
ROW_ID	NUMBER (22)	Reserved. In future releases, this will store Surrogate key to uniquely identify a record.	
DATASOURCE_NUM_ID	NUMBER (22)	Reserved. This column, in future releases, will uniquely identify the source system from which data was extracted.	
LIST_ID	NUMBER (22)	List ID associated with attribute.	
INTEGRATION_ID	VARCHAR2 (80)	Reserved. This column, in future releases, will be used to uniquely identify dimension or fact entity in its source system.	

### ***MFR\_PART\_SUPPLIER\_B***

Bridge table between Manufacturer Part fact and Supplier Dimension to resolve M:M relationship. [Agile PLM] Out of the box, this table is not populated with Agile PLM data and but data is populated when Agile PLM Multilist type attribute is configured to corresponding column in fact table using BI Configurator.

Column	Type	Comments	Lookup Table
MFR_PART_ID	NUMBER (22)	Manufacturer part ID. [Agile PLM] This field maps to the 'Mfr. Part Number' attribute in Manufacturer Part class. This column cannot be re-mapped to another Agile PLM attribute.	MFR_PART_F
INTEGRATION_ID	VARCHAR2 (80)	Reserved. This column, in future releases, will be used to uniquely identify dimension or fact entity in its source system.	
ROW_ID	NUMBER (22)	Reserved. In future releases, this will store Surrogate key to uniquely identify a record.	
DATASOURCE_NUM_ID	NUMBER (22)	Reserved. This column, in future releases, will uniquely identify the source system from which data was extracted.	
SUPPLIER_ID	NUMBER (22)	Supplier ID.	SUPPLIER_D

### ***MFR\_PART\_TYPE\_D***

Manufacturer Part Types Dimension Table. This Dimension Table is Conforming across fact tables in Manufacturer Part Subject Area. [Agile PLM] Out of the box mapped to List data from Types attribute of the Manufacturer Parts class.

Column	Type	Comments	Lookup Table
LAST_MODIFIED_DATE	DATE	Last Modified Date. [Agile PLM] This field is derived and cannot be mapped to another Agile PLM attribute.	
LIST_ID	NUMBER (22)	List ID associated with attribute.	
INTEGRATION_ID	VARCHAR2 (80)	Reserved. This column, in future releases, will be used to uniquely identify dimension or fact entity in its source system.	
ROW_ID	NUMBER (22)	Reserved. In future releases, this will store Surrogate key to uniquely identify a record.	
DATASOURCE_NUM_ID	NUMBER (22)	Reserved. This column, in future releases, will uniquely identify the source system from which data was extracted.	
MFR_PART_TYPE_ID	NUMBER (22)	Manufacturer part type. Primary key that uniquely identifies the record. Subclass type of manufacturer associated with this Mfr Part.	
ENABLE	NUMBER (1)	This flag indicates whether the Member is deleted or not enabled. 1 for yes and 0 for no. [Agile PLM] This field is derived and cannot be mapped to another Agile PLM attribute.	
NAME	VARCHAR2 (256)	Manufacturer Part Type Name	



***MFR\_QMS\_STANDARD\_B***

Bridge table between MFR\_QMS\_STANDARD\_D table and Mfr Part fact to resolve M:M relationship. [Agile PLM] Out of the box, this table is not populated with Agile PLM data and but data is populated when Agile PLM Multilist type attribute is configured to corresponding column in fact table using BI Configurator.

Column	Type	Comments	Lookup Table
MANUFACTURER_ID	NUMBER (22)	Manufacturer ID. [Agile PLM] This field maps to the 'Mfr. ID' attribute in Manufacturer Part class. This column cannot be re-mapped to another Agile PLM attribute.	MANUFACTURER_D
MFR_QMS_STANDARD_ID	NUMBER (22)	Manufacturer QMS Standard ID. Provides QMS Standards values which are on Mfr Part Object or Provides any P2/P3 MultiList attribute on Mfr Part Object when configured through configurator..	MFR_QMS_STANDARD_D
INTEGRATION_ID	VARCHAR2 (80)	Reserved. This column, in future releases, will be used to uniquely identify dimension or fact entity in its source system.	
ROW_ID	NUMBER (22)	Reserved. In future releases, this will store Surrogate key to uniquely identify a record.	
DATASOURCE_NUM_ID	NUMBER (22)	Reserved. This column, in future releases, will uniquely identify the source system from which data was extracted.	

***MFR\_QMS\_STANDARD\_D***

Manufacturer QMS Standard Dimension Table. This Dimension Table is Conforming across fact tables in Manufacturer Part Subject Area. [Agile PLM] Out of the box data is not populated. Data is populated only when it is configured using BI Configurator.

Column	Type	Comments	Lookup Table
MFR_QMS_STANDARD_ID	NUMBER (22)	Manufacturer QMS Standard ID. Primary key that uniquely identifies the record. Provides QMS Standards values which are on Mfr Part Object or Provides any P2/P3 MultiList attribute on Mfr Part Object when configured through configurator..	
NAME	VARCHAR2 (256)	Manufacturer QMS Standard Name	
LAST_MODIFIED_DATE	DATE	Last Modified Date. [Agile PLM] This field is derived and cannot be mapped to another Agile PLM attribute.	
LIST_ID	NUMBER (22)	List ID associated with attribute.	

Column	Type	Comments	Lookup Table
INTEGRATION_ID	VARCHAR2 (80)	Reserved. This column, in future releases, will be used to uniquely identify dimension or fact entity in its source system.	
ROW_ID	NUMBER (22)	Reserved. In future releases, this will store Surrogate key to uniquely identify a record.	
DATASOURCE_NUM_ID	NUMBER (22)	Reserved. This column, in future releases, will uniquely identify the source system from which data was extracted.	
ENABLE	NUMBER (1)	This flag indicates whether the Member is deleted or not enabled. 1 for yes and 0 for no. [Agile PLM] This field is derived and cannot be mapped to another Agile PLM attribute.	

### ***MFR\_REGION\_B***

Bridge table between MFR\_REGION\_D table and Mfr Part fact to resolve M:M relationship. [Agile PLM] Out of the box, this table is not populated with Agile PLM data and but data is populated when Agile PLM Multilist type attribute is configured to corresponding column in fact table using BI Configurator.

Column	Type	Comments	Lookup Table
MANUFACTURER_ID	NUMBER (22)	Manufacturer ID. [Agile PLM] This field maps to the 'Mfr. ID' attribute in Manufacturer Part class. This column cannot be re-mapped to another Agile PLM attribute.	MANUFACTURER_D
MFR_REGION_ID	NUMBER (22)	Manufacturer Region ID.	MFR_REGION_D
INTEGRATION_ID	VARCHAR2 (80)	Reserved. This column, in future releases, will be used to uniquely identify dimension or fact entity in its source system.	
ROW_ID	NUMBER (22)	Reserved. In future releases, this will store Surrogate key to uniquely identify a record.	
DATASOURCE_NUM_ID	NUMBER (22)	Reserved. This column, in future releases, will uniquely identify the source system from which data was extracted.	

***MFR\_REGION\_D***

Manufacturer Region Dimension Table. This Dimension Table is Conforming across fact tables in Manufacturer Part Subject Area. [Agile PLM] Out of the box data is not populated. Data is populated only when it is configured using BI Configurator.

Column	Type	Comments	Lookup Table
NAME	VARCHAR2 (256)	Manufacturer Region Name	
LAST_MODIFIED_DATE	DATE	Last Modified Date. [Agile PLM] This field is derived and cannot be mapped to another Agile PLM attribute.	
INTEGRATION_ID	VARCHAR2 (80)	Reserved. This column, in future releases, will be used to uniquely identify dimension or fact entity in its source system.	
ROW_ID	NUMBER (22)	Reserved. In future releases, this will store Surrogate key to uniquely identify a record.	
DATASOURCE_NUM_ID	NUMBER (22)	Reserved. This column, in future releases, will uniquely identify the source system from which data was extracted.	
MFR_REGION_ID	NUMBER (22)	Manufacturer Region ID. Primary key that uniquely identifies the record. Provides Mfr Regions values which are on Mfr Part Object or Provides any P2/P3 MultiList attribute on Mfr Part Object when configured through configurator..	
LIST_ID	NUMBER (22)	List ID associated with attribute.	
ENABLE	NUMBER (1)	This flag indicates whether the Member is deleted or not enabled. 1 for yes and 0 for no. [Agile PLM] This field is derived and cannot be mapped to another Agile PLM attribute.	

***MFR\_SIZE\_D***

Manufacturer Size Dimension Table. This Dimension Table is Conforming across fact tables in Manufacturer Part Subject Area. [Agile PLM] Out of the box data is not populated. Data is populated only when it is configured using BI Configurator.

Column	Type	Comments	Lookup Table
MFR_SIZE_ID	NUMBER (22)	Manufacturer Size ID. Primary key that uniquely identifies the record. Provides Mfr Size values which are on Mfr Part Object or Provides any P2/P3 List attribute on Mfr Part Object when configured through configurator..	
NAME	VARCHAR2 (256)	Manufacturer Size Name	
LAST_MODIFIED_DATE	DATE	Last Modified Date. [Agile PLM] This field is	

Column	Type	Comments	Lookup Table
		derived and cannot be mapped to another Agile PLM attribute.	
INTEGRATION_ID	VARCHAR2 (80)	Reserved. This column, in future releases, will be used to uniquely identify dimension or fact entity in its source system.	
ROW_ID	NUMBER (22)	Reserved. In future releases, this will store Surrogate key to uniquely identify a record.	
DATASOURCE_NUM_ID	NUMBER (22)	Reserved. This column, in future releases, will uniquely identify the source system from which data was extracted.	
LIST_ID	NUMBER (22)	List ID associated with attribute.	
ENABLE	NUMBER (1)	This flag indicates whether the Member is deleted or not enabled. 1 for yes and 0 for no. [Agile PLM] This field is derived and cannot be mapped to another Agile PLM attribute.	

### ***MFR\_STATE\_D***

Manufacturer States Dimension Table. This Dimension Table is Conforming across fact tables in Manufacturer Part Subject Area. [Agile PLM] Out of the box mapped to List data from Manufacturer States attribute of Manufacturer class.

Column	Type	Comments	Lookup Table
MFR_STATE_ID	NUMBER (22)	Manufacturer state. Primary key that uniquely identifies the record.	
NAME	VARCHAR2 (256)	Manufacturer State Name	
LIST_ID	NUMBER (22)	List ID associated with attribute.	
INTEGRATION_ID	VARCHAR2 (80)	Reserved. This column, in future releases, will be used to uniquely identify dimension or fact entity in its source system.	
ROW_ID	NUMBER (22)	Reserved. In future releases, this will store Surrogate key to uniquely identify a record.	
DATASOURCE_NUM_ID	NUMBER (22)	Reserved. This column, in future releases, will uniquely identify the source system from which data was extracted.	
ENABLE	NUMBER (1)	This flag indicates whether the Member is deleted or not enabled. 1 for yes and 0 for no. [Agile PLM] This field is derived and cannot be mapped to another Agile PLM attribute.	
LAST_MODIFIED_DATE	DATE	Last Modified Date. [Agile PLM] This field is derived and cannot be mapped to another Agile PLM attribute.	

***MFR\_TYPE\_D***

Manufacturer Types Dimension Table. This Dimension Table is Conforming across fact tables in Manufacturer Part Subject Area. [Agile PLM] Out of the box mapped to List data from Manufacturer Types attribute of the Manufacturers class.

Column	Type	Comments	Lookup Table
NAME	VARCHAR2 (256)	Manufacturer Type Name	
LAST_MODIFIED_DATE	DATE	Last Modified Date. [Agile PLM] This field is derived and cannot be mapped to another Agile PLM attribute.	
LIST_ID	NUMBER (22)	List ID associated with attribute.	
ENABLE	NUMBER (1)	This flag indicates whether the Member is deleted or not enabled. 1 for yes and 0 for no. [Agile PLM] This field is derived and cannot be mapped to another Agile PLM attribute.	
INTEGRATION_ID	VARCHAR2 (80)	Reserved. This column, in future releases, will be used to uniquely identify dimension or fact entity in its source system.	
ROW_ID	NUMBER (22)	Reserved. In future releases, this will store Surrogate key to uniquely identify a record.	
DATASOURCE_NUM_ID	NUMBER (22)	Reserved. This column, in future releases, will uniquely identify the source system from which data was extracted.	
MFR_TYPE_ID	NUMBER (22)	Manufacturer type. Primary key that uniquely identifies the record. Mfr. Type.	

***PC\_ECO\_CATEGORY\_D***

ECO Category Dimension Table. This Dimension Table is Conforming across fact tables in ECO Subject Area. [Agile PLM] Out of the box mapped to the List configured to Category attribute of ECO Class.

Column	Type	Comments	Lookup Table
PC_ECO_CATEGORY_ID	NUMBER (22)	Change category. Primary key that uniquely identifies the record. Provides ECO Category information as available in Cover Page.	
NAME	VARCHAR2 (256)	Change Order Category Name	
LAST_MODIFIED_DATE	DATE	Last Modified Date. [Agile PLM] This field is derived and cannot be mapped to another Agile PLM attribute.	
INTEGRATION_ID	VARCHAR2 (80)	Reserved. This column, in future releases, will be used to uniquely identify dimension or fact entity in its source system.	
ROW_ID	NUMBER (22)	Reserved. In future releases, this will store	

Column	Type	Comments	Lookup Table
		Surrogate key to uniquely identify a record.	
DATASOURCE_NUM_ID	NUMBER (22)	Reserved. This column, in future releases, will uniquely identify the source system from which data was extracted.	
LIST_ID	NUMBER (22)	List ID associated with attribute.	
ENABLE	NUMBER (1)	This flag indicates whether the Member is deleted or not enabled. 1 for yes and 0 for no. [Agile PLM] This field is derived and cannot be mapped to another Agile PLM attribute.	

### ***PC\_ECO\_CUSTOMER\_B***

Bridge table between ECO fact and Customer dimension to resolve M:M relationship. [Agile PLM] Out of the box, this table is not populated with Agile PLM data and but data is populated when Agile PLM Multilist type attribute is configured to corresponding column in fact table using BI Configurator.

Column	Type	Comments	Lookup Table
PC_ECO_ID	NUMBER (22)	Change ID. [Agile PLM] This field maps to the 'ID' attribute in Change class. This field cannot be re-mapped to another Agile PLM attribute.	PC_ECO_F
CUSTOMER_ID	NUMBER (22)	Customer ID.	CUSTOMER_D
INTEGRATION_ID	VARCHAR2 (80)	Reserved. This column, in future releases, will be used to uniquely identify dimension or fact entity in its source system.	
ROW_ID	NUMBER (22)	Reserved. In future releases, this will store Surrogate key to uniquely identify a record.	
DATASOURCE_NUM_ID	NUMBER (22)	Reserved. This column, in future releases, will uniquely identify the source system from which data was extracted.	

### ***PC\_ECO\_F***

This is the core fact table for ECO which has Volume, Aging and Cycle time related measures.

Column	Type	Comments	Lookup Table
IMPL_SC_TIME_ID	NUMBER (22)	Date of implementation-Supply Chain. Provides the Date Supply Chain implemented this change. Or provides any P2/P3 date attribute on Change object configured through	W_DAY_D

Column	Type	Comments	Lookup Table
		configurator.. [Agile PLM] Out of the box this defined column is not mapped to any Agile PLM attributes. Use the BI Configurator to map this column to an Agile PLM attribute.	
DESCRIPTION	VARCHAR2 (4000)	Description. [Agile PLM] This field maps to the 'Description of Change' attribute in Change class. This column cannot be re-mapped to another Agile PLM attribute.	
URGENT_FLAG	NUMBER (1)	This flag is set to 'Yes' or '1', if we select 'Urgent' check box while routing object workflow(review) state for Approval. [Agile PLM] This field is derived and cannot be mapped to another Agile PLM attribute.	FLAG_D
NO_OF_ITEMS	NUMBER (22)	Number of effected objects. [Agile PLM] This field is derived and cannot be mapped to another Agile PLM attribute.	
PC_LOCATION_ID	NUMBER (22)	Location. Provides Location Impacted by this Change or Provides any P2/P3 List attribute on change Object when configured through configurator.. [Agile PLM] Out of the box this defined column is not mapped to any Agile PLM attributes. Use the BI Configurator to map this column to an Agile PLM attribute.	PC_LOCATION_D
NO_OF_BOM_ADDED	NUMBER (22)	Number of BOM added. [Agile PLM] This field is derived and cannot be mapped to another Agile PLM attribute.	
NO_OF_AML_MODIFIED	NUMBER (22)	Number of approved manufacturers list (AML) modified for item in this	

Column	Type	Comments	Lookup Table
		change. [Agile PLM] This field is derived and cannot be mapped to another Agile PLM attribute.	
PC_ECO_ID	NUMBER (22)	Change ID. [Agile PLM] This field maps to the 'ID' attribute in Change class. This field cannot be re-mapped to another Agile PLM attribute.	
PC_ECO_TYPE_ID	NUMBER (22)	Change type. Provides ECO Subclass information as available in Cover Page(Change Type). [Agile PLM] This field maps to the 'Change Type' attribute in Change class. This column cannot be re-mapped to another Agile PLM attribute.	PC_ECO_TYPE_D
PC_ECO_REASON_CODE_ID	NUMBER (22)	Reason code. Provides ECO Reason Code information as available in Cover Page. [Agile PLM] This field maps to the 'Reason Code' attribute in Change class. This column cannot be re-mapped to another Agile PLM attribute.	PC_ECO_REASON_CODE_D
ORIGINATOR_USER_ID	NUMBER (22)	Originator user. Provides Originator Information for the ECO as assigned in Cover Page. [Agile PLM] This field maps to the 'Originator' attribute in Change class. This column cannot be re-mapped to another Agile PLM attribute.	USER_D
PC_ECO_WORKFLOW_ID	NUMBER (22)	Workflow. Provides information about the Workflow Name and when used along with Workflow State it gives the total time particular workflow spend on. [Agile PLM] This field is derived and cannot be mapped to another Agile	PC_ECO_WORKFLOW_D



Column	Type	Comments	Lookup Table
		PLM attribute.	
FINAL_COMPLETE_TIME_ID	NUMBER (22)	Final complete date in Julian date format. [Agile PLM] This field maps to the 'Final Complete Date' attribute in Change class. This column cannot be re-mapped to another Agile PLM attribute.	W_DAY_D
RELEASED_FLAG	NUMBER (1)	This flag is set to 'Yes' or '1', if the object workflow is in Released state. Which is available from workflow tab of object. [Agile PLM] This field is derived and cannot be mapped to another Agile PLM attribute.	FLAG_D
COMPLETE_FLAG	NUMBER (1)	This flag indicates whether this object is complete. 1 for yes and 0 for no. [Agile PLM] This field is derived and cannot be mapped to another Agile PLM attribute.	FLAG_D
INT_ORGANIZATION_ID	NUMBER (22)	Internal organization. Provides Organization Impacted by this Change or Provides any P2/P3 List attribute on change Object when configured through configurator.. [Agile PLM] This field is derived and cannot be mapped to another Agile PLM attribute.	INT_ORGANIZATION_D
ORIG_CMPL_HOLD_DURATION_DAYS	NUMBER (22,2)	Duration between the final complete date and the originated date when the final date is not null. The duration between the system date or the ETL run date and the originated date when the final complete date is null. [Agile PLM] This field is derived and cannot be mapped to another Agile PLM attribute.	

Column	Type	Comments	Lookup Table
ORIG_RLSE_HOLD_DURATION_DAYS	NUMBER (22,2)	Duration between the release date and the originated date when the final date is not null. The duration between the system date or the ETL run date and the originated date when the release date is null. [Agile PLM] This field is derived and cannot be mapped to another Agile PLM attribute.	
LAST_MODIFIED_DATE	DATE	Last Modified Date. [Agile PLM] This field is derived and cannot be mapped to another Agile PLM attribute.	
REASON	VARCHAR2 (4000)	Reason. [Agile PLM] This field maps to the 'Reason For Change' attribute in Change class. This column cannot be re-mapped to another Agile PLM attribute.	
VALID_FLAG	NUMBER (1)	This flag indicates whether this object is valid. 1 for yes and 0 for no. [Agile PLM] This field is derived and cannot be mapped to another Agile PLM attribute.	FLAG_D
CANCEL_FLAG	NUMBER (1)	This flag indicates whether this object is cancelled. 1 for yes and 0 for no. [Agile PLM] This field is derived and cannot be mapped to another Agile PLM attribute.	FLAG_D
PROGRAM_FLAG	NUMBER (1)	This flag is set to 'Yes' or '1', if the object is related to Program (where this Program can be affected by this object or the object is affected by Program). Which is available from relationship tab of the object. [Agile PLM] This field is derived and cannot be mapped to another Agile PLM	FLAG_D

Column	Type	Comments	Lookup Table
		attribute.	
NO_OF_BOM_MODIFIED	NUMBER (22)	Number of BOM modified. [Agile PLM] This field is derived and cannot be mapped to another Agile PLM attribute.	
NO_OF_REJECTIONS	NUMBER (22)	Number of rejections. [Agile PLM] This field is derived and cannot be mapped to another Agile PLM attribute.	
RLSE_CMPL_HOLD_DURATION_DAYS	NUMBER (22,2)	Number of days object is on hold in release-compliant state. [Agile PLM] This field is derived and cannot be mapped to another Agile PLM attribute.	
SBMT_RLSE_HOLD_DURATION_DAYS	NUMBER (22,2)	Duration between Released date and Submit date when Released date is not null and Duration between System date or ETL run date and Submit date when Released date is null. [Agile PLM] This field is derived and cannot be mapped to another Agile PLM attribute.	
IMPL_QUALITY_TIME_ID	NUMBER (22)	Date of implementation-Quality. Provides the Date Quality implemented this change. Or provides any P2/P3 date attribute on Change object configured through configurator. [Agile PLM] Out of the box this defined column is not mapped to any Agile PLM attributes. Use the BI Configurator to map this column to an Agile PLM attribute.	W_DAY_D
REQUIRED_TIME_ID	NUMBER (22)	Required Time ID. Provides the Date when this Change order is required to be signed off. Or provides any P2/P3 date attribute on	W_DAY_D

Column	Type	Comments	Lookup Table
		Change object configured through configurator. [Agile PLM] Out of the box this defined column is not mapped to any Agile PLM attributes. Use the BI Configurator to map this column to an Agile PLM attribute.	
SCHEDULE_IMPACT	NUMBER (22)	Schedule Impact.	
MFG_IMPL_COST	NUMBER (18,6)	Manufacturing Implement Cost.	
SUPP_CHANGE_COST	NUMBER (18,6)	Supplier Change Cost.	
FIELD_REPAIR_COST	NUMBER (18,6)	Field Repair Cost.	
ROW_ID	NUMBER (22)	Reserved. In future releases, this will store Surrogate key to uniquely identify a record.	
DATASOURCE_NUM_ID	NUMBER (22)	Reserved. This column, in future releases, will uniquely identify the source system from which data was extracted.	
IMPL_MANUF_TIME_ID	NUMBER (22)	Date of implementation-Manufacturing. Provides the date when manufacturing implemented this change. Or provides any P2/P3 date attribute on Change object configured through configurator. [Agile PLM] Out of the box this defined column is not mapped to any Agile PLM attributes. Use the BI Configurator to map this column to an Agile PLM attribute.	W_DAY_D
BOM_REDLINE_FLAG	NUMBER (1)	This flag is set to 'Yes' or '1', if any one of objects Affected items BOM has been redlined. Which is available from Affected Item tab. [Agile PLM] This field is derived and cannot be	FLAG_D

Column	Type	Comments	Lookup Table
		mapped to another Agile PLM attribute.	
RLSE_CMPL_DAYS	NUMBER (22,2)	Number of days object is release compliant. [Agile PLM] This field is derived and cannot be mapped to another Agile PLM attribute.	
PC_ECO_NO	VARCHAR2 (256)	Change number. Provides ECO Change Number information as available in Cover Page. [Agile PLM] This field maps to the 'Rev Change Number' attribute in Change class. This column cannot be re-mapped to another Agile PLM attribute.	
PC_ECO_SEVFINIMPACT_ID	NUMBER (22)	Severity of Financial Impact. Provides Severity of Financial Impact by this change or Provides any P2/P3 List attribute on change Object when configured through configurator.. [Agile PLM] Out of the box this defined column is not mapped to any Agile PLM attributes. Use the BI Configurator to map this column to an Agile PLM attribute.	PC_ECO_SEVFINIMPACT_D
OWNER_USER_ID	NUMBER (22)	Owner user. [Agile PLM] This field maps to the 'Change Analyst' attribute in Change class. This column cannot be re-mapped to another Agile PLM attribute.	USER_D
SOFT_DELETE_FLAG	NUMBER (1)	This flag indicates whether this object is soft-deleted. 1 for yes and 0 for no. Maps to the DELETE_FLAG attribute in ECO class. [Agile PLM] This field is derived and cannot be mapped to another Agile PLM attribute.	FLAG_D
ORIG_CMPL_DAYS	NUMBER	Duaration between Final	

Column	Type	Comments	Lookup Table
	(22,2)	complete date and Originated date excluding days spent in Hold state when Final complete date is not null and Duration between System date or ETL run date and Originated Date excluding days spent in Hold state when Final complete is null. [Agile PLM] This field is derived and cannot be mapped to another Agile PLM attribute.	
ORIG_RLSE_DAYS	NUMBER (22,2)	Duration between Released date and Originated date when Released Date is not null and Duration between System date or ETL run date and Originated date when Released date is null excluding the days spent in Hold state. [Agile PLM] This field is derived and cannot be mapped to another Agile PLM attribute.	
CAPA_FLAG	NUMBER (1)	This flag is set to 'Yes' or '1', if the object is related to CAPA (where this CAPA can be affected by this object or the object is affected by CAPA). Which is available from relationship tab of the object. [Agile PLM] This field is derived and cannot be mapped to another Agile PLM attribute.	FLAG_D
AML_REDLINE_FLAG	NUMBER (1)	This flag is set to 'Yes' or '1', if any one of objects Affected items AML has been redlined. Which is available from Affected Item tab. [Agile PLM] This field is derived and cannot be mapped to another Agile PLM attribute.	FLAG_D

Column	Type	Comments	Lookup Table
NEVER_RELEASED_ITEM_FLAG	NUMBER (1)	This flag is set to 'Yes' or '1', if any one of change object on item (ECO, MCO and SCO) are not released once. Which can be viewed to from Change tab of item. [Agile PLM] This field is derived and cannot be mapped to another Agile PLM attribute.	FLAG_D
NO_OF_AML_DELETED	NUMBER (22)	Number of approved manufacturers list (AML) deleted from item in this change. [Agile PLM] This field is derived and cannot be mapped to another Agile PLM attribute.	
SUBMIT_TIME_ID	NUMBER (22)	Submit time. [Agile PLM] This field maps to the 'Date Submitted' attribute in Change class. This column cannot be re-mapped to another Agile PLM attribute.	W_DAY_D
SBMT_RLSE_DAYS	NUMBER (22,2)	Duration between Released date and Submit date excluding the days spent in Hold state when Released date is not null and Duration between System date or ETL run date and Submit date excluding the days spent in Hold state when Released date is null. [Agile PLM] This field is derived and cannot be mapped to another Agile PLM attribute.	
ENGG_IMPL_COST	NUMBER (18,6)	Engineering Implement Cost.	
INTEGRATION_ID	VARCHAR2 (80)	Reserved. This column, in future releases, will be used to uniquely identify dimension or fact entity in its source system.	
PC_ECO_REGTYPE_ID	NUMBER	Regulaion Type.	PC_ECO_REGTYPE_D

Column	Type	Comments	Lookup Table
	(22)	Provides Regulation that this change may impact such as FDA etc. Or Provides any P2/P3 List attribute on Change Object when configured through configurator.. [Agile PLM] Out of the box this defined column is not mapped to any Agile PLM attributes. Use the BI Configurator to map this column to an Agile PLM attribute.	
PC_ECO_PRIORITY_ID	NUMBER (22)	Priority. Provides Priority for this Change or Provides any P2/P3 List attribute on change Object when configured through configurator.. [Agile PLM] Out of the box this defined column is not mapped to any Agile PLM attributes. Use the BI Configurator to map this column to an Agile PLM attribute.	PC_ECO_PRIORITY_D
RELEASED_TIME_ID	NUMBER (22)	Release date in Julian date format. [Agile PLM] This field maps to the 'Date Released' attribute in Change class. This column cannot be re-mapped to another Agile PLM attribute.	W_DAY_D
NO_OF_BOM_DELETED	NUMBER (22)	Number of BOM deleted. [Agile PLM] This field is derived and cannot be mapped to another Agile PLM attribute.	
NO_OF_AML_ADDED	NUMBER (22)	Number of approved manufacturers list (AML) added to item in this change. [Agile PLM] This field is derived and cannot be mapped to another Agile PLM attribute.	
CREATED_TIME_ID	NUMBER (22)	Create time. [Agile PLM] This field maps to the 'Date Originated' attribute in Change class. This column cannot be re-mapped to	W_DAY_D



Column	Type	Comments	Lookup Table
		another Agile PLM attribute.	
REJECT_FLAG	NUMBER (1)	This flag is set to 'Yes' or '1' if any one of the approver on workflow states (review states) rejects when sent for approval. Which is available in workflow tab of object. [Agile PLM] This field is derived and cannot be mapped to another Agile PLM attribute.	FLAG_D
PC_ECO_CATEGORY_ID	NUMBER (22)	Change category. Provides ECO Category information as available in Cover Page. [Agile PLM] This field maps to the 'Change Category' attribute in Change class. This column cannot be re-mapped to another Agile PLM attribute.	PC_ECO_CATEGORY_D

### ***PC\_ECO\_FIELD\_D***

ECO Fields Dimension Table. This Dimension Table is Conforming across fact tables in ECO Item Subject Area.[Agile PLM] Out of the box mapped to the List configured to Fields attribute of the ECO Class on the Affected Item tab.

Column	Type	Comments	Lookup Table
INTEGRATION_ID	VARCHAR2 (80)	Reserved. This column, in future releases, will be used to uniquely identify dimension or fact entity in its source system.	
ROW_ID	NUMBER (22)	Reserved. In future releases, this will store Surrogate key to uniquely identify a record.	
DATASOURCE_NUM_ID	NUMBER (22)	Reserved. This column, in future releases, will uniquely identify the source system from which data was extracted.	
NAME	VARCHAR2 (256)	Change Order Field Name	
LIST_ID	NUMBER (22)	List ID associated with attribute.	
ENABLE	NUMBER (1)	This flag indicates whether the Member is deleted or not enabled. 1 for yes and 0 for no. [Agile PLM] This field is derived and cannot be mapped to another Agile PLM attribute.	
PC_ECO_FIELD_ID	NUMBER (22)	PC ECO Field. Primary key that uniquely identifies the record.	

Column	Type	Comments	Lookup Table
LAST_MODIFIED_DATE	DATE	Last Modified Date. [Agile PLM] This field is derived and cannot be mapped to another Agile PLM attribute.	

### ***PC\_ECO\_FINISHEDGOODS\_D***

ECO Finished Goods Dimension Table. This Dimension Table is Conforming across fact tables in ECO Item Subject Area.[Agile PLM] Out of the box mapped to the List configured to Finished Goods attribute of the ECO Class on the Affected Item tab.

Column	Type	Comments	Lookup Table
NAME	VARCHAR2 (256)	Change Order Finished Goods Name	
LAST_MODIFIED_DATE	DATE	Last Modified Date. [Agile PLM] This field is derived and cannot be mapped to another Agile PLM attribute.	
LIST_ID	NUMBER (22)	List ID associated with attribute.	
INTEGRATION_ID	VARCHAR2 (80)	Reserved. This column, in future releases, will be used to uniquely identify dimension or fact entity in its source system.	
ROW_ID	NUMBER (22)	Reserved. In future releases, this will store Surrogate key to uniquely identify a record.	
DATASOURCE_NUM_ID	NUMBER (22)	Reserved. This column, in future releases, will uniquely identify the source system from which data was extracted.	
ENABLE	NUMBER (1)	This flag indicates whether the Member is deleted or not enabled. 1 for yes and 0 for no. [Agile PLM] This field is derived and cannot be mapped to another Agile PLM attribute.	
PC_ECO_FINISHEDGOODS_ID	NUMBER (22)	PC ECO Finishedgoods. Primary key that uniquely identifies the record.	

### ***PC\_ECO\_FUNCTION\_D***

ECO Functions Dimension Table. This Dimension Table is Conforming across fact tables in ECO Item Subject Area.[Agile PLM] Out of the box mapped to the List configured to Functions attribute of the ECO Class on the Affected Item tab.

Column	Type	Comments	Lookup Table
PC_ECO_FUNCTION_ID	NUMBER (22)	PC ECO Function. Primary key that uniquely identifies the record.	
LAST_MODIFIED_DATE	DATE	Last Modified Date. [Agile PLM] This field is	

Column	Type	Comments	Lookup Table
		derived and cannot be mapped to another Agile PLM attribute.	
LIST_ID	NUMBER (22)	List ID associated with attribute.	
INTEGRATION_ID	VARCHAR2 (80)	Reserved. This column, in future releases, will be used to uniquely identify dimension or fact entity in its source system.	
ROW_ID	NUMBER (22)	Reserved. In future releases, this will store Surrogate key to uniquely identify a record.	
DATASOURCE_NUM_ID	NUMBER (22)	Reserved. This column, in future releases, will uniquely identify the source system from which data was extracted.	
NAME	VARCHAR2 (256)	Change Order Function Name	
ENABLE	NUMBER (1)	This flag indicates whether the Member is deleted or not enabled. 1 for yes and 0 for no. [Agile PLM] This field is derived and cannot be mapped to another Agile PLM attribute.	

### ***PC\_ECO\_ITEM\_DATA***

Reserved for ETL process. Temporary table used for configuring flex attributes between Item and Change Orders (ECO) relationship.

Column	Type	Comments	Lookup Table
PC_ECO_OLD_LIFECYCLE_ID	NUMBER (22)	PC ECO Old Lifecycle. Provides old life Cycle of the item which has Change associated with it. [Agile PLM] This field maps to the 'Old Lifecycle' attribute in Change class in Affected Item tab. This field cannot be re-mapped to another Agile PLM attribute.	
LATEST_FLAG	NUMBER (1)	This flag indicates whether the object is the latest version. 1 for yes and 0 for no. [Agile PLM] This field maps to the 'Latest Flag' attribute in Change class in Affected Item tab. This field cannot be re-mapped to another Agile PLM attribute.	FLAG_D
WEIGHT	NUMBER (22)	Weight. [Agile PLM] This field maps to the 'Weight' attribute in Change class in Affected Item tab. This field cannot be re-mapped to another Agile PLM attribute.	
VALID_FLAG	NUMBER (1)	This flag indicates whether this	FLAG_D

Column	Type	Comments	Lookup Table
		object is valid. [Agile PLM] This field maps to the 'Valid Flag' attribute in Change class in Affected Item tab. This field cannot be re-mapped to another Agile PLM attribute.	
COST_IMPACT_WIP	NUMBER (18,6)	Cost Impact Work In Progress. [Agile PLM] This field maps to the 'Cost Impact Work In Progress' attribute in Change class in Affected Item tab. This field cannot be re-mapped to another Agile PLM attribute.	
REV_RELEASED_FLAG	NUMBER (1)	This flag is set to 'Yes' or '1', if the object workflow is in Released state. [Agile PLM] This field maps to the 'Rev Released Flag' attribute in Change class in Affected Item tab. This field cannot be re-mapped to another Agile PLM attribute.	FLAG_D
SITE_ID	NUMBER (22)	Site. Site related information for the Item which belong in the affected items tab of the Change. [Agile PLM] This field maps to the 'Site' attribute in Change class in Affected Item tab. This field cannot be re-mapped to another Agile PLM attribute.	
COMPLIANCY_CALC_DATE_ID	NUMBER (22)	Compliance Calculation Date in Julian Date format. [Agile PLM] This field maps to the 'Compliance Calculation Date' attribute in Change class in Affected Item tab. This field cannot be re-mapped to another Agile PLM attribute.	W_DAY_D
INTEGRATION_ID	VARCHAR2 (80)	Reserved. This column, in future releases, will be used to uniquely identify dimension or fact entity in its source system.	
DATASOURCE_NUM_ID	NUMBER (22)	Reserved. This column, in future releases, will uniquely identify the source system from which data was extracted.	
PC_ECO_ID	NUMBER (22)	Change ID. [Agile PLM] This field maps to the 'ID' attribute in Change class. This field cannot be re-mapped to another Agile PLM attribute.	PC_ECO_F
PC_ECO_WIP_ID	NUMBER (22)	PC ECO Work In Progress.	PC_ECO_WIP_D

Column	Type	Comments	Lookup Table
		Work in progress status for the item which is in the affected items of the Change. [Agile PLM] This field maps to the 'Work In Progress' attribute in Change class in Affected Item tab. This field cannot be re-mapped to another Agile PLM attribute.	
PC_ECO_FIELD_ID	NUMBER (22)	PC ECO Field. Field information of the item which is in the affected items of the Change. [Agile PLM] This field maps to the 'Field' attribute in Change class in Affected Item tab. This field cannot be re-mapped to another Agile PLM attribute.	PC_ECO_FIELD_D
NEW_EFFECTIVE_DATE_ID	NUMBER (22)	New Effective Date in Julian Date format. [Agile PLM] This field maps to the 'New Effective Date' attribute in Change class in Affected Item tab. This field cannot be re-mapped to another Agile PLM attribute.	W_DAY_D
OLD_REV_ID	NUMBER (22)	Old Rev. [Agile PLM] This field maps to the 'Old Rev' attribute in Change class in Affected Item tab. This field cannot be re-mapped to another Agile PLM attribute.	
OBSLETE_DATE_ID	NUMBER (22)	Obselete Date in Julian Date format. [Agile PLM] This field maps to the 'Obselete Date' attribute in Change class in Affected Item tab. This field cannot be re-mapped to another Agile PLM attribute.	W_DAY_D
REV_RELEASE_DATE_ID	NUMBER (22)	Rev Release Date in Julian Date format. [Agile PLM] This field maps to the 'Rev Release Date' attribute in Change class in Affected Item tab. This field cannot be re-mapped to another Agile PLM attribute.	W_DAY_D
NORMALIZED_WEIGHT	NUMBER (22)	Normalized Weight. [Agile PLM] This field maps to the 'Normalized Weight' attribute in Change class in Affected Item tab. This field cannot be re-mapped to another Agile PLM attribute.	
LAST_MODIFIED_DATE	DATE	Last Modified Date. [Agile PLM] This field is derived and	

Column	Type	Comments	Lookup Table
		cannot be mapped to another Agile PLM attribute.	
REV_ID	NUMBER (22)	Revision this object is associated with. Item Rev when routing the change (old life cycle). [Agile PLM] This field maps to the 'Rev' attribute in Change class in Affected Item tab. This field cannot be re-mapped to another Agile PLM attribute.	
COST_IMPACT_FG	NUMBER (18,6)	Cost Impact Finished Goods. [Agile PLM] This field maps to the 'Cost Impact Finished Goods' attribute in Change class in Affected Item tab. This field cannot be re-mapped to another Agile PLM attribute.	
COST_IMPACT_FIELD	NUMBER (18,6)	Cost Impact Field. [Agile PLM] This field maps to the 'Cost Impact Field' attribute in Change class in Affected Item tab. This field cannot be re-mapped to another Agile PLM attribute.	
ROW_ID	NUMBER (22)	Reserved. In future releases, this will store Surrogate key to uniquely identify a record.	
TOTAL_COST	NUMBER (18,6)	Total Cost. [Agile PLM] This field maps to the 'Total Cost' attribute in Change class in Affected Item tab. This field cannot be re-mapped to another Agile PLM attribute.	
COST_IMPACT_STOCK	NUMBER (18,6)	Cost Impact Stock. [Agile PLM] This field maps to the 'Cost Impact Stock' attribute in Change class in Affected Item tab. This field cannot be re-mapped to another Agile PLM attribute.	
AI_AML_DELETED	NUMBER (22)	Number of approved manufacturers list (AML) deleted from item in this change. [Agile PLM] This field is derived and cannot be mapped to another Agile PLM attribute.	
PC_ECO_ONORDER_ID	NUMBER (22)	PC ECO On Order. [Agile PLM] This field maps to the 'On Order' attribute in Change class in Affected Item tab. This field cannot be re-mapped to another Agile PLM attribute.	PC_ECO_ONORDER_D

Column	Type	Comments	Lookup Table
PC_ECO_NEW_LIFECYCLE_ID	NUMBER (22)	PC ECO New Lifecycle. Provides new life Cycle of the item which has Change associated with it. [Agile PLM] This field maps to the 'New Lifecycle' attribute in Change class in Affected Item tab. This field cannot be re-mapped to another Agile PLM attribute.	
INCORP_DATE_ID	NUMBER (22)	Incorporated Date in Julian Date format. [Agile PLM] This field maps to the 'Incorporated Date' attribute in Change class in Affected Item tab. This field cannot be re-mapped to another Agile PLM attribute.	W_DAY_D
DESCRIPTION	VARCHAR2 (720)	Description. Provides information about the description of the item which has Change associated with it. [Agile PLM] This field maps to the 'Description' attribute in Change class in Affected Item tab. This field cannot be re-mapped to another Agile PLM attribute.	
WEIGHT_UOM	NUMBER (22)	Weight Unit of Measure. [Agile PLM] This field maps to the 'Weight UOM' attribute in Change class in Affected Item tab. This field cannot be re-mapped to another Agile PLM attribute.	
PC_ECO_STOCK_ID	NUMBER (22)	Change type. Current availability of completed product which is in the affected items of the Change. [Agile PLM] This field maps to the 'Change Type' attribute in Change class. This column cannot be re-mapped to another Agile PLM attribute.	PC_ECO_TYPE_D
CANCEL_FLAG	NUMBER (1)	This flag indicates whether this object is cancelled. 1 for yes and 0 for no. [Agile PLM] This field maps to the 'Cancelled' attribute in Change class in Affected Item tab. This field cannot be re-mapped to another Agile PLM attribute.	FLAG_D
OLD_DESCRIPTION	VARCHAR2 (720)	Old Description. [Agile PLM] This field maps to the 'Old Description' attribute in Change class in Affected Item	

Column	Type	Comments	Lookup Table
		tab. This field cannot be re-mapped to another Agile PLM attribute.	
AI_AML_ADDED	NUMBER (22)	Number of approved manufacturers list (AML) added to item in this change. [Agile PLM] This field is derived and cannot be mapped to another Agile PLM attribute.	
AI_AML_MODIFIED	NUMBER (22)	Number of approved manufacturers list (AML) modified for item in this change. [Agile PLM] This field is derived and cannot be mapped to another Agile PLM attribute.	
OLD_EFFECTIVE_DATE_ID	NUMBER (22)	Old Effective Date in Julian Date format. [Agile PLM] This field maps to the 'Old Effective Date' attribute in Change class in Affected Item tab. This field cannot be re-mapped to another Agile PLM attribute.	W_DAY_D
COST_IMPACT_ONDEMAND	NUMBER (18,6)	Cost Impact On Demand. [Agile PLM] This field maps to the 'Cost Impact On Demand' attribute in Change class in Affected Item tab. This field cannot be re-mapped to another Agile PLM attribute.	
ITEM_ID	NUMBER (22)	Item ID. [Agile PLM] This field maps to the 'Item ID' attribute in Item class. This field cannot be mapped to another Agile PLM attribute.	ITEM_D
PC_ECO_FUNCTION_ID	NUMBER (22)	PC ECO Function. Change Function details of the item which belongs to the affected items of the Change. [Agile PLM] This field maps to the 'Function' attribute in Change class in Affected Item tab. This field cannot be re-mapped to another Agile PLM attribute.	PC_ECO_FUNCTION_D
PC_ECO_FINISHGOODS_ID	NUMBER (22)	PC ECO Finished Goods. Current state of completed product which is in the affected items of the Change. [Agile PLM] This field maps to the 'Finished Goods' attribute in Change class in Affected Item tab. This field cannot be re-mapped to another Agile PLM attribute.	PC_ECO_FINISHGOODS_D



Column	Type	Comments	Lookup Table
REV_INCORPORATED_FLAG	NUMBER (1)	This flag indicates whether the object is in an incorporated revision. [Agile PLM] This field maps to the 'Rev Incorporated Flag' attribute in Change class in Affected Item tab. This field cannot be re-mapped to another Agile PLM attribute.	FLAG_D
ITEM_TLA_ID	NUMBER (22)	Item TLA. [Agile PLM] This field maps to the IS_TLA_ID attribute in ITEM class in Affected Item tab. This field cannot be re-mapped to another Agile PLM attribute.	FLAG_D
COMPLIANCY_FLAG	NUMBER (1)	This flag indicates whether the object has compliancy. 1 for yes and 0 for no. [Agile PLM] This field maps to the 'Compliancy' attribute in Change class in Affected Item tab. This field cannot be re-mapped to another Agile PLM attribute.	FLAG_D

### ***PC\_ECO\_ITEM\_PRODUCTLINE\_B***

Bridge Table between ECO fact and Item Productline dimension to resolve M:M relationship.[Agile PLM] Out of the box, this table is not populated with Agile PLM data and but data is populated when Agile PLM Multilist type attribute is configured to corresponding column in fact table using BI Configurator.

Column	Type	Comments	Lookup Table
INTEGRATION_ID	VARCHAR2 (80)	Reserved. This column, in future releases, will be used to uniquely identify dimension or fact entity in its source system.	
ROW_ID	NUMBER (22)	Reserved. In future releases, this will store Surrogate key to uniquely identify a record.	
DATASOURCE_NUM_ID	NUMBER (22)	Reserved. This column, in future releases, will uniquely identify the source system from which data was extracted.	
ITEM_ID	NUMBER (22)	Item ID. [Agile PLM] This field maps to the 'Item ID' attribute in Item class. This field cannot be mapped to another Agile PLM attribute.	ITEM_D
ITEM_PRODUCTLINE_ID	NUMBER (22)	Item Productline ID. Provides Product Lines details of the Item which has Change associated with it.	ITEM_PRODUCTLINE_D



***PC\_ECO\_MANUF\_OWNER\_B***

Bridge Table between ECO fact and Manufacturer Owner dimension to resolve M:M relationship. [Agile PLM] Out of the box, this table is not populated with Agile PLM data and but data is populated when Agile PLM Multilist type attribute is configured to corresponding column in fact table using BI Configurator.

Column	Type	Comments	Lookup Table
USER_ID	NUMBER (22)	User.	USER_D
INTEGRATION_ID	VARCHAR2 (80)	Reserved. This column, in future releases, will be used to uniquely identify dimension or fact entity in its source system.	
ROW_ID	NUMBER (22)	Reserved. In future releases, this will store Surrogate key to uniquely identify a record.	
PC_ECO_ID	NUMBER (22)	Change ID. [Agile PLM] This field maps to the 'ID' attribute in Change class. This field cannot be re-mapped to another Agile PLM attribute.	PC_ECO_F
DATASOURCE_NUM_ID	NUMBER (22)	Reserved. This column, in future releases, will uniquely identify the source system from which data was extracted.	

***PC\_ECO\_MFRLOCIMPACT\_B***

Bridge Table between ECO fact and Manufacturer Location Impact dimension Impact to resolve M:M relationship. [Agile PLM] Out of the box, this table is not populated with Agile PLM data and but data is populated when Agile PLM Multilist type attribute is configured to corresponding column in fact table using BI Configurator.

Column	Type	Comments	Lookup Table
PC_ECO_ID	NUMBER (22)	Change ID. [Agile PLM] This field maps to the 'ID' attribute in Change class. This field cannot be re-mapped to another Agile PLM attribute.	PC_ECO_F
PC_ECO_MFRLOCIMPACT_ID	NUMBER (22)	PC ECO Manufacturer Location Impact ID. Provides Manufacturing locations impacted names which are on change Object or Provides any P2/P3 Multilist attribute on Change Object when configured through configurator..	PC_ECO_MFRLOCIMPACT_D
INTEGRATION_ID	VARCHAR2 (80)	Reserved. This column, in future releases, will be used to uniquely identify dimension or	

Column	Type	Comments	Lookup Table
		fact entity in its source system.	
ROW_ID	NUMBER (22)	Reserved. In future releases, this will store Surrogate key to uniquely identify a record.	
DATASOURCE_NUM_ID	NUMBER (22)	Reserved. This column, in future releases, will uniquely identify the source system from which data was extracted.	

### ***PC\_ECO\_MFRLOCIMPACT\_D***

ECO Manufacturing locations impacted Dimension Table. This Dimension Table is Conforming across fact tables in ECO Subject Area. [Agile PLM] Out of the box data is not populated. Data is populated only when it is configured using BI Configurator.

Column	Type	Comments	Lookup Table
PC_ECO_MFRLOCIMPACT_ID	NUMBER (22)	PC ECO Manufacturer Location Impact ID. Primary key that uniquely identifies the record. Provides Manufacturing locations impacted names which are on change Object or Provides any P2/P3 Multilist attribute on Change Object when configured through configurator..	
NAME	VARCHAR2 (256)	Change Order Manufacturing Location Impact Name	
LIST_ID	NUMBER (22)	List ID associated with attribute.	
INTEGRATION_ID	VARCHAR2 (80)	Reserved. This column, in future releases, will be used to uniquely identify dimension or fact entity in its source system.	
ROW_ID	NUMBER (22)	Reserved. In future releases, this will store Surrogate key to uniquely identify a record.	
DATASOURCE_NUM_ID	NUMBER (22)	Reserved. This column, in future releases, will uniquely identify the source system from which data was extracted.	
LAST_MODIFIED_DATE	DATE	Last Modified Date. [Agile PLM] This field is derived and cannot be mapped to another Agile PLM attribute.	
ENABLE	NUMBER (1)	This flag indicates whether the Member is deleted or not enabled. 1 for yes and 0 for no. [Agile PLM] This field is derived and cannot be mapped to another Agile PLM attribute.	

***PC\_ECO\_ONORDER\_D***

ECO On Orders Dimension Table. This Dimension Table is Conforming across fact tables in ECO Item Subject Area. [Agile PLM] Out of the box mapped to the List configured to On Orders attribute of the ECO Class on the Affected Item tab.

Column	Type	Comments	Lookup Table
ENABLE	NUMBER (1)	This flag indicates whether the Member is deleted or not enabled. 1 for yes and 0 for no. [Agile PLM] This field is derived and cannot be mapped to another Agile PLM attribute.	
PC_ECO_ONORDER_ID	NUMBER (22)	PC ECO Onorder. Primary key that uniquely identifies the record.	
NAME	VARCHAR2 (256)	Change Order Onorder name	
LIST_ID	NUMBER (22)	List ID associated with attribute.	
INTEGRATION_ID	VARCHAR2 (80)	Reserved. This column, in future releases, will be used to uniquely identify dimension or fact entity in its source system.	
ROW_ID	NUMBER (22)	Reserved. In future releases, this will store Surrogate key to uniquely identify a record.	
DATASOURCE_NUM_ID	NUMBER (22)	Reserved. This column, in future releases, will uniquely identify the source system from which data was extracted.	
LAST_MODIFIED_DATE	DATE	Last Modified Date. [Agile PLM] This field is derived and cannot be mapped to another Agile PLM attribute.	

***PC\_ECO\_PRGTASK\_B***

Bridge table between ECO fact and Program Task dimension to resolve M:M relationship. [Agile PLM] Out of the box, this table is not populated with Agile PLM data and but data is populated when Agile PLM Multilist type attribute is configured to corresponding column in fact table using BI Configurator.

Column	Type	Comments	Lookup Table
PC_ECO_ID	NUMBER (22)	Change ID. [Agile PLM] This field maps to the 'ID' attribute in Change class. This field cannot be re-mapped to another Agile PLM attribute.	PC_ECO_F
PC_ECO_PRGTASK_ID	NUMBER (22)	PC ECO Program Task ID. Provides Program Task Number names which are on change Object or Provides any P2/P3 Multilist attribute on Change Object when configured through configurator..	PC_ECO_PRGTASK_D
INTEGRATION_ID	VARCHAR2 (80)	Reserved. This column, in future releases, will be used to uniquely identify dimension or fact entity in its	

Column	Type	Comments	Lookup Table
		source system.	
ROW_ID	NUMBER (22)	Reserved. In future releases, this will store Surrogate key to uniquely identify a record.	
DATASOURCE_NUM_ID	NUMBER (22)	Reserved. This column, in future releases, will uniquely identify the source system from which data was extracted.	

### ***PC\_ECO\_PRGTASK\_D***

ECO Program Task Dimension Table. This Dimension Table is Conforming across fact tables in ECO Subject Area. [Agile PLM] Out of the box data is not populated. Data is populated only when it is configured using BI Configurator.

Column	Type	Comments	Lookup Table
NAME	VARCHAR2 (256)	Change Order Program Task Name	
LAST_MODIFIED_DATE	DATE	Last Modified Date. [Agile PLM] This field is derived and cannot be mapped to another Agile PLM attribute.	
INTEGRATION_ID	VARCHAR2 (80)	Reserved. This column, in future releases, will be used to uniquely identify dimension or fact entity in its source system.	
ROW_ID	NUMBER (22)	Reserved. In future releases, this will store Surrogate key to uniquely identify a record.	
DATASOURCE_NUM_ID	NUMBER (22)	Reserved. This column, in future releases, will uniquely identify the source system from which data was extracted.	
LIST_ID	NUMBER (22)	List ID associated with attribute.	
ENABLE	NUMBER (1)	This flag indicates whether the Member is deleted or not enabled. 1 for yes and 0 for no. [Agile PLM] This field is derived and cannot be mapped to another Agile PLM attribute.	
PC_ECO_PRGTASK_ID	NUMBER (22)	PC ECO Program Task ID. Primary key that uniquely identifies the record. Provides Program Task Number names which are on change Object or Provides any P2/P3 Multilist attribute on Change Object when configured through configurator..	

### ***PC\_ECO\_PRIORITY\_D***

ECO Priority Dimension Table. This Dimension Table is Conforming across fact tables in ECO Subject Area. [Agile PLM] Out of the box data is not populated. Data is populated only when it is configured using BI Configurator.

Column	Type	Comments	Lookup Table
PC_ECO_PRIORITY_ID	NUMBER (22)	Priority. Primary key that uniquely identifies the record. Provides Priority for this Change or Provides any P2/P3 List attribute on change Object when configured through configurator..	
NAME	VARCHAR2 (256)	Change Order Priority Name	
LAST_MODIFIED_DATE	DATE	Last Modified Date. [Agile PLM] This field is derived and cannot be mapped to another Agile PLM attribute.	
INTEGRATION_ID	VARCHAR2 (80)	Reserved. This column, in future releases, will be used to uniquely identify dimension or fact entity in its source system.	
ROW_ID	NUMBER (22)	Reserved. In future releases, this will store Surrogate key to uniquely identify a record.	
DATASOURCE_NUM_ID	NUMBER (22)	Reserved. This column, in future releases, will uniquely identify the source system from which data was extracted.	
LIST_ID	NUMBER (22)	List ID associated with attribute.	
ENABLE	NUMBER (1)	This flag indicates whether the Member is deleted or not enabled. 1 for yes and 0 for no. [Agile PLM] This field is derived and cannot be mapped to another Agile PLM attribute.	

***PC\_ECO\_PRODUCTLINE\_B***

Bridge table between ECO fact and Productline dimension to resolve M:M relationship. [Agile PLM] Out of the box, this table is not populated with Agile PLM data and but data is populated when Agile PLM Multilist type attribute is configured to corresponding column in fact table using BI Configurator.

Column	Type	Comments	Lookup Table
PC_ECO_ID	NUMBER (22)	Change ID. [Agile PLM] This field maps to the 'ID' attribute in Change class. This field cannot be re-mapped to another Agile PLM attribute.	PC_ECO_F
PC_PRODUCTLINE_ID	NUMBER (22)	PC Productline ID. Provides ECO Product Lines Information as available in Cover Page.	PC_PRODUCTLINE_D
INTEGRATION_ID	VARCHAR2 (80)	Reserved. This column, in future releases, will be used to uniquely identify dimension or fact entity in its source system.	
ROW_ID	NUMBER (22)	Reserved. In future releases, this will store Surrogate key to uniquely identify a record.	
DATASOURCE_NUM_ID	NUMBER (22)	Reserved. This column, in future releases, will uniquely identify the source system from which data was extracted.	

***PC\_ECO\_PROGRAM\_B***

Bridge table between ECO fact and Program dimension to resolve M:M relationship. [Agile PLM] Out of the box, this table is not populated with Agile PLM data and but data is populated when Agile PLM Multilist type attribute is configured to corresponding column in fact table using BI Configurator.

Column	Type	Comments	Lookup Table
PC_ECO_ID	NUMBER (22)	Change ID. [Agile PLM] This field maps to the 'ID' attribute in Change class. This field cannot be re-mapped to another Agile PLM attribute.	PC_ECO_F
PC_ECO_PROGRAM_ID	NUMBER (22)	PC ECO Program.	PC_ECO_PROGRAM_D
INTEGRATION_ID	VARCHAR2 (80)	Reserved. This column, in future releases, will be used to uniquely identify dimension or fact entity in its source system.	
ROW_ID	NUMBER (22)	Reserved. In future releases, this will store Surrogate key to uniquely identify a record.	
DATASOURCE_NUM_ID	NUMBER (22)	Reserved. This column, in future	



Column	Type	Comments	Lookup Table
		releases, will uniquely identify the source system from which data was extracted.	

### ***PC\_ECO\_PROGRAM\_D***

ECO Programs Dimension Table. This Dimension Table is Conforming across fact tables in ECO Subject Area. [Agile PLM] Out of the box data is not populated. Data is populated only when it is configured using BI Configurator.

Column	Type	Comments	Lookup Table
LAST_MODIFIED_DATE	DATE	Last Modified Date. [Agile PLM] This field is derived and cannot be mapped to another Agile PLM attribute.	
LIST_ID	NUMBER (22)	List ID associated with attribute.	
INTEGRATION_ID	VARCHAR2 (80)	Reserved. This column, in future releases, will be used to uniquely identify dimension or fact entity in its source system.	
ROW_ID	NUMBER (22)	Reserved. In future releases, this will store Surrogate key to uniquely identify a record.	
DATASOURCE_NUM_ID	NUMBER (22)	Reserved. This column, in future releases, will uniquely identify the source system from which data was extracted.	
ENABLE	NUMBER (1)	This flag indicates whether the Member is deleted or not enabled. 1 for yes and 0 for no. [Agile PLM] This field is derived and cannot be mapped to another Agile PLM attribute.	
NAME	VARCHAR2 (256)	Change Order Program Name	
PC_ECO_PROGRAM_ID	NUMBER (22)	PC ECO Program. Primary key that uniquely identifies the record.	

### ***PC\_ECO\_QUALITY\_OWNER\_B***

Bridge table between ECO fact and Quality Owner dimension to resolve M:M relationship. [Agile PLM] Out of the box, this table is not populated with Agile PLM data and but data is populated when Agile PLM Multilist type attribute is configured to corresponding column in fact table using BI Configurator.

Column	Type	Comments	Lookup Table
USER_ID	NUMBER (22)	User.	USER_D
INTEGRATION_ID	VARCHAR2 (80)	Reserved. This column, in future releases, will be used to uniquely identify dimension or fact entity in its source system.	
ROW_ID	NUMBER (22)	Reserved. In future releases, this will store	

Column	Type	Comments	Lookup Table
		Surrogate key to uniquely identify a record.	
DATASOURCE_NUM_ID	NUMBER (22)	Reserved. This column, in future releases, will uniquely identify the source system from which data was extracted.	
PC_ECO_ID	NUMBER (22)	Change ID. [Agile PLM] This field maps to the 'ID' attribute in Change class. This field cannot be re-mapped to another Agile PLM attribute.	PC_ECO_F

### ***PC\_ECO\_REASON\_CODE\_D***

ECO Reason Codes Dimension Table. This Dimension Table is Conforming across fact tables in ECO Subject Area. [Agile PLM] Out of the box mapped to the List configured to Reason Codes attribute of the ECO Class.

Column	Type	Comments	Lookup Table
ENABLE	NUMBER (1)	This flag indicates whether the Member is deleted or not enabled. 1 for yes and 0 for no. [Agile PLM] This field is derived and cannot be mapped to another Agile PLM attribute.	
PC_ECO_REASON_CODE_ID	NUMBER (22)	Reason code. Primary key that uniquely identifies the record. Provides ECO Reason Code information as available in Cover Page.	
LAST_MODIFIED_DATE	DATE	Last Modified Date. [Agile PLM] This field is derived and cannot be mapped to another Agile PLM attribute.	
LIST_ID	NUMBER (22)	List ID associated with attribute.	
INTEGRATION_ID	VARCHAR2 (80)	Reserved. This column, in future releases, will be used to uniquely identify dimension or fact entity in its source system.	
ROW_ID	NUMBER (22)	Reserved. In future releases, this will store Surrogate key to uniquely identify a record.	
DATASOURCE_NUM_ID	NUMBER (22)	Reserved. This column, in future releases, will uniquely identify the source system from which data was extracted.	
NAME	VARCHAR2 (256)	Change Order Reason Code Name	

### ***PC\_ECO\_REGTYPE\_D***

ECO Regulation Type Dimension Table. This Dimension Table is Conforming across fact tables in ECO Subject Area. [Agile PLM] Out of the box data is not populated. Data is populated only when it is configured using BI Configurator.

Column	Type	Comments	Lookup Table
NAME	VARCHAR2 (256)	Change Order Regulation Type Name	
LAST_MODIFIED_DATE	DATE	Last Modified Date. [Agile PLM] This field is derived and cannot be mapped to another Agile PLM attribute.	
INTEGRATION_ID	VARCHAR2 (80)	Reserved. This column, in future releases, will be used to uniquely identify dimension or fact entity in its source system.	
ROW_ID	NUMBER (22)	Reserved. In future releases, this will store Surrogate key to uniquely identify a record.	
DATASOURCE_NUM_ID	NUMBER (22)	Reserved. This column, in future releases, will uniquely identify the source system from which data was extracted.	
LIST_ID	NUMBER (22)	List ID associated with attribute.	
ENABLE	NUMBER (1)	This flag indicates whether the Member is deleted or not enabled. 1 for yes and 0 for no. [Agile PLM] This field is derived and cannot be mapped to another Agile PLM attribute.	
PC_ECO_REGTYPE_ID	NUMBER (22)	PC ECO Regtype ID. Primary key that uniquely identifies the record. Provides Regulation that this change may impact such as FDA etc. Or Provides any P2/P3 List attribute on Change Object when configured through configurator..	

### ***PC\_ECO\_SALESREGIMPACT\_B***

Bridge table between ECO fact and Sales Region Impact dimension to resolve M:M relationship. [Agile PLM] Out of the box, this table is not populated with Agile PLM data and but data is populated when Agile PLM Multilist type attribute is configured to corresponding column in fact table using BI Configurator.

Column	Type	Comments	Lookup Table
PC_ECO_ID	NUMBER (22)	Change ID. [Agile PLM] This field maps to the 'ID' attribute in Change class. This field cannot be re-mapped to another Agile PLM attribute.	PC_ECO_F
PC_ECO_SALESREGIMPACT_ID	NUMBER (22)	PC ECO Sales Region Impact ID. Provides Sales Regions impacted by this change or Provides any P2/P3 Multilist attribute on change Object when configured through configurator..	PC_ECO_SALESREGIMPACT_D
INTEGRATION_ID	VARCHAR2	Reserved. This column, in	

Column	Type	Comments	Lookup Table
	(80)	future releases, will be used to uniquely identify dimension or fact entity in its source system.	
ROW_ID	NUMBER (22)	Reserved. In future releases, this will store Surrogate key to uniquely identify a record.	
DATASOURCE_NUM_ID	NUMBER (22)	Reserved. This column, in future releases, will uniquely identify the source system from which data was extracted.	

### ***PC\_ECO\_SALESREGIMPACT\_D***

ECO Sales Regions Impacted Dimension Table. This Dimension Table is Conforming across fact tables in ECO Subject Area. [Agile PLM] Out of the box data is not populated. Data is populated only when it is configured using BI Configurator.

Column	Type	Comments	Lookup Table
LAST_MODIFIED_DATE	DATE	Last Modified Date. [Agile PLM] This field is derived and cannot be mapped to another Agile PLM attribute.	
PC_ECO_SALESREGIMPACT_ID	NUMBER (22)	PC ECO Sales Region Impact ID. Primary key that uniquely identifies the record. Provides Sales Regions impacted by this change or Provides any P2/P3 Multilist attribute on change Object when configured through configurator..	
NAME	VARCHAR2 (256)	Change Order Sales Region Impact Name	
INTEGRATION_ID	VARCHAR2 (80)	Reserved. This column, in future releases, will be used to uniquely identify dimension or fact entity in its source system.	
ROW_ID	NUMBER (22)	Reserved. In future releases, this will store Surrogate key to uniquely identify a record.	
DATASOURCE_NUM_ID	NUMBER (22)	Reserved. This column, in future releases, will uniquely identify the source system from which data was extracted.	
LIST_ID	NUMBER (22)	List ID associated with attribute.	
ENABLE	NUMBER (1)	This flag indicates whether the Member is deleted or not enabled. 1 for yes and 0 for no. [Agile PLM] This field is derived and cannot be mapped	

Column	Type	Comments	Lookup Table
		to another Agile PLM attribute.	

***PC\_ECO\_SC\_OWNER\_B***

Bridge table between ECO fact and SC Owner dimension to resolve M:M relationship. [Agile PLM] Out of the box, this table is not populated with Agile PLM data and but data is populated when Agile PLM Multilist type attribute is configured to corresponding column in fact table using BI Configurator.

Column	Type	Comments	Lookup Table
PC_ECO_ID	NUMBER (22)	Change ID. [Agile PLM] This field maps to the 'ID' attribute in Change class. This field cannot be re-mapped to another Agile PLM attribute.	PC_ECO_F
USER_ID	NUMBER (22)	User.	USER_D
INTEGRATION_ID	VARCHAR2 (80)	Reserved. This column, in future releases, will be used to uniquely identify dimension or fact entity in its source system.	
ROW_ID	NUMBER (22)	Reserved. In future releases, this will store Surrogate key to uniquely identify a record.	
DATASOURCE_NUM_ID	NUMBER (22)	Reserved. This column, in future releases, will uniquely identify the source system from which data was extracted.	

***PC\_ECO\_SEVFINIMPACT\_D***

ECO Severity of Financial Impact Dimension Table. This Dimension Table is Conforming across fact tables in ECO Subject Area. [Agile PLM] Out of the box data is not populated. Data is populated only when it is configured using BI Configurator.

Column	Type	Comments	Lookup Table
PC_ECO_SEVFINIMPACT_ID	NUMBER (22)	Severity of Financial Impact. Primary key that uniquely identifies the record. Provides Severity of Financial Impact by this change or Provides any P2/P3 List attribute on change Object when configured through configurator..	
NAME	VARCHAR2 (256)	Change Order Severity of Financial Impact Name	
LAST_MODIFIED_DATE	DATE	Last Modified Date. [Agile PLM] This field is derived and cannot be mapped to another Agile PLM attribute.	
INTEGRATION_ID	VARCHAR2 (80)	Reserved. This column, in future releases, will be used to uniquely identify dimension or fact entity in its source system.	

Column	Type	Comments	Lookup Table
ROW_ID	NUMBER (22)	Reserved. In future releases, this will store Surrogate key to uniquely identify a record.	
DATASOURCE_NUM_ID	NUMBER (22)	Reserved. This column, in future releases, will uniquely identify the source system from which data was extracted.	
LIST_ID	NUMBER (22)	List ID associated with attribute.	
ENABLE	NUMBER (1)	This flag indicates whether the Member is deleted or not enabled. 1 for yes and 0 for no. [Agile PLM] This field is derived and cannot be mapped to another Agile PLM attribute.	

### ***PC\_ECO\_SIGNOFF\_B***

Bridge table between ECO and Signoff to resolve M:M relationship. [Agile PLM] Out of the box, this table is not populated with Agile PLM data and but data is populated when Agile PLM Multilist type attribute is configured to corresponding column in fact table using BI Configurator.

Column	Type	Comments	Lookup Table
PC_ECO_ID	NUMBER (22)	Change ID. [Agile PLM] This field maps to the 'ID' attribute in Change class. This field cannot be re-mapped to another Agile PLM attribute.	PC_ECO_F
SIGNOFF_USER_ID	NUMBER (22)	Signoff User. Provides Sign Off Approver Information for the ECO as assigned in the workflow.	USER_D
SIGNOFF_USER_TYPE_ID	NUMBER (22)	Signoff User Type.	USER_SIGNOFF_TYPE_D

### ***PC\_ECO\_SIGNOFF\_DATA***

Reserved for ETL process. Temporary table used for processing Change Orders (ECO) signoff data.

Column	Type	Comments	Lookup Table
PC_ECO_WORKFLOW_ID	NUMBER (22)	Workflow. Provides information about the Workflow Name and when used along with Workflow State it gives the total time particular workflow spend on. [Agile PLM] This field is derived and cannot be mapped to another Agile PLM attribute.	PC_ECO_WORKFLOW_D
SIGNOFF_DURATION_DAYS	NUMBER (22,2)	Signoff Duration Days. [Agile PLM] This field is derived and	

Column	Type	Comments	Lookup Table
		cannot be mapped to another Agile PLM attribute.	
PC_ECO_ID	NUMBER (22)	Change ID. [Agile PLM] This field maps to the 'ID' attribute in Change class. This field cannot be re-mapped to another Agile PLM attribute.	PC_ECO_F
USER_SIGNOFF_TIME_ID	NUMBER (22,2)	Time when the user sign off.	W_DAY_D
LAST_MODIFIED_DATE	DATE	Last Modified Date. [Agile PLM] This field is derived and cannot be mapped to another Agile PLM attribute.	
SIGNOFF_FLAG	NUMBER (1)	This flag indicates whether the object has been signed off. 1 for yes and 0 for no. [Agile PLM] This field is derived and cannot be mapped to another Agile PLM attribute.	FLAG_D
REJECT_FLAG	NUMBER (1)	This flag is set to 'Yes' or '1' if any one of the approver on workflow states (review states) rejects when sent for approval. Which is available in workflow tab of object. [Agile PLM] This field is derived and cannot be mapped to another Agile PLM attribute.	FLAG_D
EVENT_TYPE_ID	NUMBER (22)	Event type. [Agile PLM] This field cannot be mapped to another Agile PLM attribute.	EVENT_TYPE_D
SEQ_NUMBER	NUMBER (22)	Sequence Number. [Agile PLM] This field is derived and cannot be mapped to another Agile PLM attribute.	
INTEGRATION_ID	VARCHAR2 (80)	Reserved. This column, in future releases, will be used to uniquely identify dimension or fact entity in its source system.	
ROW_ID	NUMBER (22)	Reserved. In future releases, this will store Surrogate key to uniquely identify a record.	
DATASOURCE_NUM_ID	NUMBER (22)	Reserved. This column, in future releases, will uniquely identify the source system from which data was extracted.	
USER_SUBMIT_TIME_ID	NUMBER (22,2)	User Submit Time.	W_DAY_D
SIGNOFF_USER_ID	NUMBER (22)	Signoff User. Provides Sign Off Approver Information for the ECO as assigned in the workflow. [Agile PLM] This field cannot be mapped to another Agile PLM attribute.	USER_D
SIGNOFF_USER_TYPE_ID	NUMBER (22)	Signoff User Type. [Agile PLM]	USER_SIGNOFF_TYPE_D

Column	Type	Comments	Lookup Table
		This field cannot be mapped to another Agile PLM attribute.	

***PC\_ECO\_STOCK\_D***

ECO Stocks Dimension Table. This Dimension Table is Conforming across fact tables in ECO Item Subject Area. [Agile PLM] Out of the box mapped to the List configured to Stocks attribute of the ECO Class on the Affected Item tab.

Column	Type	Comments	Lookup Table
PC_ECO_STOCK_ID	NUMBER (22)	PC ECO Stock. Primary key that uniquely identifies the record.	
NAME	VARCHAR2 (256)	Change Order Stock Name	
LIST_ID	NUMBER (22)	List ID associated with attribute.	
INTEGRATION_ID	VARCHAR2 (80)	Reserved. This column, in future releases, will be used to uniquely identify dimension or fact entity in its source system.	
ROW_ID	NUMBER (22)	Reserved. In future releases, this will store Surrogate key to uniquely identify a record.	
DATASOURCE_NUM_ID	NUMBER (22)	Reserved. This column, in future releases, will uniquely identify the source system from which data was extracted.	
LAST_MODIFIED_DATE	DATE	Last Modified Date. [Agile PLM] This field is derived and cannot be mapped to another Agile PLM attribute.	
ENABLE	NUMBER (1)	This flag indicates whether the Member is deleted or not enabled. 1 for yes and 0 for no. [Agile PLM] This field is derived and cannot be mapped to another Agile PLM attribute.	

***PC\_ECO\_SUPPLIER\_B***

Bridge table between ECO and Supplier to resolve M:M relationship. [Agile PLM] Out of the box, this table is not populated with Agile PLM data and but data is populated when Agile PLM Multilist type attribute is configured to corresponding column in fact table using BI Configurator.

Column	Type	Comments	Lookup Table
PC_ECO_ID	NUMBER (22)	Change ID. [Agile PLM] This field maps to the 'ID' attribute in Change class. This field cannot be re-mapped to another Agile PLM attribute.	PC_ECO_F
INTEGRATION_ID	VARCHAR2 (80)	Reserved. This column, in future releases, will be used to uniquely identify dimension or fact entity in its source system.	
ROW_ID	NUMBER (22)	Reserved. In future releases, this will store	



Column	Type	Comments	Lookup Table
		Surrogate key to uniquely identify a record.	
DATASOURCE_NUM_ID	NUMBER (22)	Reserved. This column, in future releases, will uniquely identify the source system from which data was extracted.	
SUPPLIER_ID	NUMBER (22)	Supplier ID.	SUPPLIER_D

### ***PC\_ECO\_TYPE\_D***

ECO Types Dimension Table. This Dimension Table is Conforming across fact tables in ECO Subject Area. [Agile PLM] Out of the box mapped to List data from Types or Subclass attribute of the ECO class.

Column	Type	Comments	Lookup Table
INTEGRATION_ID	VARCHAR2 (80)	Reserved. This column, in future releases, will be used to uniquely identify dimension or fact entity in its source system.	
ROW_ID	NUMBER (22)	Reserved. In future releases, this will store Surrogate key to uniquely identify a record.	
DATASOURCE_NUM_ID	NUMBER (22)	Reserved. This column, in future releases, will uniquely identify the source system from which data was extracted.	
LAST_MODIFIED_DATE	DATE	Last Modified Date. [Agile PLM] This field is derived and cannot be mapped to another Agile PLM attribute.	
NAME	VARCHAR2 (256)	Change Order Type Name	
LIST_ID	NUMBER (22)	List ID associated with attribute.	
ENABLE	NUMBER (1)	This flag indicates whether the Member is deleted or not enabled. 1 for yes and 0 for no. [Agile PLM] This field is derived and cannot be mapped to another Agile PLM attribute.	
PC_ECO_TYPE_ID	NUMBER (22)	Change type. Primary key that uniquely identifies the record. Provides ECO Subclass information as available in Cover Page(Change Type).	

### ***PC\_ECO\_USRDEF\_ML00\_B***

Bridge table between ECO and User Defined Multilist to resolve M:M relationship. [Agile PLM] Out of the box, this table is not populated with Agile PLM data and but data is populated when Agile PLM Multilist type attribute is configured to corresponding column in fact table using BI Configurator.

Column	Type	Comments	Lookup Table
USRDEF_ML00_ID	NUMBER	Multi-list ID	

Column	Type	Comments	Lookup Table
ENTRY_ID	NUMBER (22)	Entry ID.	
INTEGRATION_ID	VARCHAR2 (80)	Reserved. This column, in future releases, will be used to uniquely identify dimension or fact entity in its source system.	
ROW_ID	NUMBER (22)	Reserved. In future releases, this will store Surrogate key to uniquely identify a record.	
DATASOURCE_NUM_ID	NUMBER (22)	Reserved. This column, in future releases, will uniquely identify the source system from which data was extracted.	

***PC\_ECO\_USRDEF\_ML01\_B***

Bridge table between ECO and User Defined Multilist to resolve M:M relationship. [Agile PLM]  
Out of the box, this table is not populated with Agile PLM data and but data is populated when Agile PLM Multilist type attribute is configured to corresponding column in fact table using BI Configurator.

Column	Type	Comments	Lookup Table
USRDEF_ML01_ID	NUMBER	Multi-list ID	
ENTRY_ID	NUMBER (22)	Entry ID.	
INTEGRATION_ID	VARCHAR2 (80)	Reserved. This column, in future releases, will be used to uniquely identify dimension or fact entity in its source system.	
ROW_ID	NUMBER (22)	Reserved. In future releases, this will store Surrogate key to uniquely identify a record.	
DATASOURCE_NUM_ID	NUMBER (22)	Reserved. This column, in future releases, will uniquely identify the source system from which data was extracted.	

***PC\_ECO\_USRDEF\_ML02\_B***

Bridge table between ECO and User Defined Multilist to resolve M:M relationship. [Agile PLM]  
Out of the box, this table is not populated with Agile PLM data and but data is populated when Agile PLM Multilist type attribute is configured to corresponding column in fact table using BI Configurator.

Column	Type	Comments	Lookup Table
USRDEF_ML02_ID	NUMBER	Multi-list ID	
ENTRY_ID	NUMBER (22)	Entry ID.	
INTEGRATION_ID	VARCHAR2 (80)	Reserved. This column, in future releases, will be used to uniquely identify dimension or fact entity in its source system.	
ROW_ID	NUMBER (22)	Reserved. In future releases, this will store Surrogate key to uniquely identify a record.	

Column	Type	Comments	Lookup Table
DATASOURCE_NUM_ID	NUMBER (22)	Reserved. This column, in future releases, will uniquely identify the source system from which data was extracted.	

***PC\_ECO\_USRDEF\_ML03\_B***

Bridge table between ECO and User Defined Multilist to resolve M:M relationship. [Agile PLM]  
Out of the box, this table is not populated with Agile PLM data and but data is populated when Agile PLM Multilist type attribute is configured to corresponding column in fact table using BI Configurator.

Column	Type	Comments	Lookup Table
USRDEF_ML03_ID	NUMBER	Multi-list ID	
ENTRY_ID	NUMBER (22)	Entry ID.	
INTEGRATION_ID	VARCHAR2 (80)	Reserved. This column, in future releases, will be used to uniquely identify dimension or fact entity in its source system.	
ROW_ID	NUMBER (22)	Reserved. In future releases, this will store Surrogate key to uniquely identify a record.	
DATASOURCE_NUM_ID	NUMBER (22)	Reserved. This column, in future releases, will uniquely identify the source system from which data was extracted.	

***PC\_ECO\_USRDEF\_ML04\_B***

Bridge table between ECO and User Defined Multilist to resolve M:M relationship. [Agile PLM]  
Out of the box, this table is not populated with Agile PLM data and but data is populated when Agile PLM Multilist type attribute is configured to corresponding column in fact table using BI Configurator.

Column	Type	Comments	Lookup Table
USRDEF_ML04_ID	NUMBER	Multi-list ID	
ENTRY_ID	NUMBER (22)	Entry ID.	
INTEGRATION_ID	VARCHAR2 (80)	Reserved. This column, in future releases, will be used to uniquely identify dimension or fact entity in its source system.	
ROW_ID	NUMBER (22)	Reserved. In future releases, this will store Surrogate key to uniquely identify a record.	
DATASOURCE_NUM_ID	NUMBER (22)	Reserved. This column, in future releases, will uniquely identify the source system from which data was extracted.	

***PC\_ECO\_WIP\_D***

ECO Work in Progress Dimension Table. This Dimension Table is Conforming across fact tables in ECO Item Subject Area. [Agile PLM] Out of the box mapped to the List configured to WIPs attribute of the ECO Class.

Column	Type	Comments	Lookup Table
LAST_MODIFIED_DATE	DATE	Last Modified Date. [Agile PLM] This field is derived and cannot be mapped to another Agile PLM attribute.	
LIST_ID	NUMBER (22)	List ID associated with attribute.	
ENABLE	NUMBER (1)	This flag indicates whether the Member is deleted or not enabled. 1 for yes and 0 for no. [Agile PLM] This field is derived and cannot be mapped to another Agile PLM attribute.	
INTEGRATION_ID	VARCHAR2 (80)	Reserved. This column, in future releases, will be used to uniquely identify dimension or fact entity in its source system.	
ROW_ID	NUMBER (22)	Reserved. In future releases, this will store Surrogate key to uniquely identify a record.	
DATASOURCE_NUM_ID	NUMBER (22)	Reserved. This column, in future releases, will uniquely identify the source system from which data was extracted.	
PC_ECO_WIP_ID	NUMBER (22)	PC ECO Work In Progress. Primary key that uniquely identifies the record.	
NAME	VARCHAR2 (256)	Change Order Work in Progress Name	

***PC\_ECO\_WORKFLOW\_D***

ECO Workflow Dimension Table. This Dimension Table is Conforming across fact tables in ECO Subject Area. [Agile PLM] Out of the box contains all the workflows assigned to ECO and the states within each of the workflow.

Column	Type	Comments	Lookup Table
WORKFLOW_STATE	VARCHAR2 (256)	Name of the workflow state.	
WORKFLOW_STATE_ID	NUMBER (22)	Workflow State Key.	
WORKFLOW_ID	NUMBER (22)	Workflow Key.	
WORKFLOW_TYPE	VARCHAR2 (256)	Name of the workflow type.	
WORKFLOW	VARCHAR2 (256)	Name of the workflow.	
CT_ENABLED	NUMBER	CT Enabled.	
LIST_ID	NUMBER (22)	List ID associated with attribute.	
INTEGRATION_ID	VARCHAR2 (80)	Reserved. This column, in future releases, will be used to uniquely identify dimension or fact entity in its source system.	
ROW_ID	NUMBER (22)	Reserved. In future releases, this will store	

Column	Type	Comments	Lookup Table
		Surrogate key to uniquely identify a record.	
DATASOURCE_NUM_ID	NUMBER (22)	Reserved. This column, in future releases, will uniquely identify the source system from which data was extracted.	
ENABLE	NUMBER (1)	This flag indicates whether the Member is deleted or not enabled. 1 for yes and 0 for no. [Agile PLM] This field is derived and cannot be mapped to another Agile PLM attribute.	
PC_ECO_WORKFLOW_ID	NUMBER (22)	Workflow. Primary key that uniquely identifies the record. Provides information about the Workflow Name and when used along with Workflow State it gives the total time particular workflow spend on.	

### ***PC\_ECO\_WORKFLOW\_DETAIL\_DATA***

Data Table which holds the details of the workflow such as status cycle time, status cycle time in progress for each combination of workflow states.

Column	Type	Comments	Lookup Table
FROM_PC_ECO_WORKFLOW_ID	NUMBER (22)	From PC ECO Workflow. Provides Workflow Name details and when used with Workflow State will provide Start Time details. [Agile PLM] This field is derived and cannot be mapped to another Agile PLM attribute.	PC_ECO_WORKFLOW_D
OPEN_FLAG	NUMBER (1)	This flag indicates whether the object is open, where the object has exited to the TO workflow state. 1 for yes and 0 for no. [Agile PLM] This field is derived and cannot be mapped to another Agile PLM attribute.	FLAG_D
TO_PC_ECO_WORKFLOW_ID	NUMBER (22)	To PC ECO Workflow. Provides Workflow Name details and when used with Workflow State will provide End Time details. [Agile PLM] This field is derived and cannot be mapped to another Agile PLM attribute.	
EXIT_TIME_ID	NUMBER (22)	Exit time of the From Workflow State. [Agile PLM] This field is derived and cannot be mapped to another Agile PLM attribute.	W_DAY_D
INTEGRATION_ID	VARCHAR2	Reserved. This column, in	

Column	Type	Comments	Lookup Table
	(80)	future releases, will be used to uniquely identify dimension or fact entity in its source system.	
ROW_ID	NUMBER (22)	Reserved. In future releases, this will store Surrogate key to uniquely identify a record.	
PC_ECO_WORKFLOW_ID	NUMBER (22)	Workflow. Provides information about the Workflow Name and when used along with Workflow State it gives the total time particular workflow spend on. [Agile PLM] This field is derived and cannot be mapped to another Agile PLM attribute.	PC_ECO_WORKFLOW_D
DURATION_DAYS	NUMBER (22,2)	Duration between the released date and the origination date. If the object is released, it is the age of the object. If the object is not release, then it contains the duration between the current date and the origination date. [Agile PLM] This field is derived and cannot be mapped to another Agile PLM attribute.	
DATASOURCE_NUM_ID	NUMBER (22)	Reserved. This column, in future releases, will uniquely identify the source system from which data was extracted.	
PC_ECO_ID	NUMBER (22)	Change ID. [Agile PLM] This field maps to the 'ID' attribute in Change class. This field cannot be re-mapped to another Agile PLM attribute.	PC_ECO_F
ENTRY_TIME_ID	NUMBER (22)	Entry time of the From Workflow State. [Agile PLM] This field is derived and cannot be mapped to another Agile PLM attribute.	W_DAY_D

### ***PC\_ECR\_CATEGORY\_D***

ECR Category Dimension Table. This Dimension Table is Conforming across fact tables in ECR Subject Area. [Agile PLM] Out of the box mapped to the List configured to Category attribute of ECR Class.

Column	Type	Comments	Lookup Table
PC_ECR_CATEGORY_ID	NUMBER (22)	PC ECR Category. Primary key that	PC_ECO_WORKFLOW_D

Column	Type	Comments	Lookup Table
		uniquely identifies the record. Provides Category information for ECR as available in the Cover Page.	
NAME	VARCHAR2 (256)	Change Request Category Name	
LAST_MODIFIED_DATE	DATE	Last Modified Date. [Agile PLM] This field is derived and cannot be mapped to another Agile PLM attribute.	
LIST_ID	NUMBER (22)	List ID associated with attribute.	
INTEGRATION_ID	VARCHAR2 (80)	Reserved. This column, in future releases, will be used to uniquely identify dimension or fact entity in its source system.	
ROW_ID	NUMBER (22)	Reserved. In future releases, this will store Surrogate key to uniquely identify a record.	
DATASOURCE_NUM_ID	NUMBER (22)	Reserved. This column, in future releases, will uniquely identify the source system from which data was extracted.	
ENABLE	NUMBER (1)	This flag indicates whether the Member is deleted or not enabled. 1 for yes and 0 for no. [Agile PLM] This field is derived and cannot be mapped to another Agile PLM attribute.	

***PC\_ECR\_CUSTOMER\_B***

Bridge table between ECR fact and Customer dimension to resolve M:M relationship. [Agile PLM] Out of the box, this table is not populated with Agile PLM data and but data is populated when Agile PLM Multilist type attribute is configured to corresponding column in fact table using BI Configurator.

Column	Type	Comments	Lookup Table
PC_ECR_ID	NUMBER (22)	Change ID. [Agile PLM] This field maps to the 'ID' attribute in Change class. This field cannot be re-mapped to another Agile PLM attribute.	PC_ECR_F
INTEGRATION_ID	VARCHAR2 (80)	Reserved. This column, in future releases, will be used to uniquely identify dimension or fact entity in its source system.	
ROW_ID	NUMBER (22)	Reserved. In future releases, this will store Surrogate key to uniquely identify a record.	
DATASOURCE_NUM_ID	NUMBER (22)	Reserved. This column, in future releases, will uniquely identify the source system from which data was extracted.	
CUSTOMER_ID	NUMBER (22)	Customer ID.	CUSTOMER_D

***PC\_ECR\_F***

This is the core fact table for ECR which has Volume, Aging and Cycle time related measures.

Column	Type	Comments	Lookup Table
PC_LOCATION_ID	NUMBER (22)	Location. Provides Location Impacted by this Change or Provides any P2/P3 List attribute on change Object when configured through configurator.. [Agile PLM] Out of the box this defined column is not mapped to any Agile PLM attributes. Use the BI Configurator to map this column to an Agile PLM attribute.	PC_LOCATION_D
PC_ECR_REGTYPE_ID	NUMBER (22)	Regulation Type. Provides Regulation that this change may impact such as FDA etc. Or Provides any P2/P3 List attribute on	PC_ECR_REGTYPE_D



Column	Type	Comments	Lookup Table
		Change Object when configured through configurator.. [Agile PLM] Out of the box this defined column is not mapped to any Agile PLM attributes. Use the BI Configurator to map this column to an Agile PLM attribute.	
PC_ECR_CATEGORY_ID	NUMBER (22)	Change category. Provides Category information for ECR as available in the Cover Page. [Agile PLM] This field maps to the 'Change Category' attribute in Change class. This column cannot be re-mapped to another Agile PLM attribute.	PC_ECR_CATEGORY_D
PC_ECR_NO	VARCHAR2 (256)	Change number. Provides Change Number information for ECR as available in the Cover Page. [Agile PLM] This field maps to the 'Number' attribute in Change class. This column cannot be re-mapped to another Agile PLM attribute.	
IMPL_MANUF_TIME_ID	NUMBER (22)	Date of implementation-Manufacturing. Provides the date when manufacturing implemented this change. Or provides any P2/P3 date attribute on Change object configured through configurator. [Agile PLM] Out of the box this defined column is not mapped to any Agile PLM attributes. Use the BI Configurator to map this column to an Agile PLM attribute.	W_DAY_D
PC_ECR_REASON_CODE_ID	NUMBER	Reason code. Provides	PC_ECR_REASON_CODE_D

Column	Type	Comments	Lookup Table
	(22)	Reason Code information for ECR as available in the Cover Page. [Agile PLM] This field maps to the 'Reason Code' attribute in Change class. This column cannot be re-mapped to another Agile PLM attribute.	
RELEASED_FLAG	NUMBER (1)	This flag is set to 'Yes' or '1', if the object workflow is in Released state. Which is available from workflow tab of object. [Agile PLM] This field is derived and cannot be mapped to another Agile PLM attribute.	FLAG_D
ORIG_CMPL_HOLD_DURATION_DAYS	NUMBER (22,2)	Duration between the final complete date and the originated date when the final date is not null. The duration between the system date or the ETL run date and the originated date when the final complete date is null. [Agile PLM] This field is derived and cannot be mapped to another Agile PLM attribute.	
DESCRIPTION	VARCHAR2 (4000)	Description. [Agile PLM] This field maps to the 'Description of Change' attribute in Change class. This column cannot be re-mapped to another Agile PLM attribute.	
VALID_FLAG	NUMBER (1)	This flag indicates whether this object is valid. 1 for yes and 0 for no. [Agile PLM] This field is derived and cannot be mapped to another Agile PLM attribute.	FLAG_D
BOM_REDLINE_FLAG	NUMBER (1)	This flag is set to 'Yes' or '1', if any one of objects Affected items BOM has been redlined. Which is	FLAG_D

Column	Type	Comments	Lookup Table
		available from Affected Item tab. [Agile PLM] This field is derived and cannot be mapped to another Agile PLM attribute.	
NO_OF_ITEMS	NUMBER (22)	Number of effected objects. [Agile PLM] This field is derived and cannot be mapped to another Agile PLM attribute.	
NO_OF_BOM_ADDED	NUMBER (22)	Number of BOM added. [Agile PLM] This field is derived and cannot be mapped to another Agile PLM attribute.	
NO_OF_REJECTIONS	NUMBER (22)	Number of rejections. [Agile PLM] This field is derived and cannot be mapped to another Agile PLM attribute.	
SUBMIT_TIME_ID	NUMBER (22)	Submit time. [Agile PLM] This field maps to the 'Date Submitted' attribute in Change class. This column cannot be re-mapped to another Agile PLM attribute.	W_DAY_D
RLSE_CMPL_DAYS	NUMBER (22,2)	Number of days object is release compliant. [Agile PLM] This field is derived and cannot be mapped to another Agile PLM attribute.	
SBMT_RLSE_HOLD_DURATION_DAYS	NUMBER (22,2)	Duration between Released date and Submit date when Released date is not null and Duration between System date or ETL run date and Submit date when Released date is null. [Agile PLM] This field is derived and cannot be mapped to another Agile PLM attribute.	
IMPL_QUALITY_TIME_ID	NUMBER (22)	Date of implementation-Quality. Provides the Date Quality	W_DAY_D

Column	Type	Comments	Lookup Table
		implemented this change. Or provides any P2/P3 date attribute on Change object configured through configurator. [Agile PLM] Out of the box this defined column is not mapped to any Agile PLM attributes. Use the BI Configurator to map this column to an Agile PLM attribute.	
REQUIRED_TIME_ID	NUMBER (22)	Required Time ID. Provides the Date when this Change order is required to be signed off. Or provides any P2/P3 date attribute on Change object configured through configurator. [Agile PLM] Out of the box this defined column is not mapped to any Agile PLM attributes. Use the BI Configurator to map this column to an Agile PLM attribute.	W_DAY_D
SCHEDULE_IMPACT	NUMBER (22)	Schedule Impact.	
MFG_IMPL_COST	NUMBER (18,6)	Manufacturing Implement Cost.	
ENGG_IMPL_COST	NUMBER (18,6)	Engineering Implement Cost.	
SUPP_CHANGE_COST	NUMBER (18,6)	Supplier Change Cost.	
FIELD_REPAIR_COST	NUMBER (18,6)	Field Repair Cost.	
INTEGRATION_ID	VARCHAR2 (80)	Reserved. This column, in future releases, will be used to uniquely identify dimension or fact entity in its source system.	
ROW_ID	NUMBER (22)	Reserved. In future releases, this will store Surrogate key to uniquely identify a record.	
DATASOURCE_NUM_ID	NUMBER	Reserved. This column,	

Column	Type	Comments	Lookup Table
	(22)	in future releases, will uniquely identify the source system from which data was extracted.	
OWNER_USER_ID	NUMBER (22)	Owner user. [Agile PLM] This field maps to the 'Change Analyst' attribute in Change class. This column cannot be re-mapped to another Agile PLM attribute.	USER_D
URGENT_FLAG	NUMBER (1)	This flag is set to 'Yes' or '1', if we select 'Urgent' check box while routing object workflow(review) state for Approval. [Agile PLM] This field is derived and cannot be mapped to another Agile PLM attribute.	FLAG_D
NO_OF_AML_ADDED	NUMBER (22)	Number of approved manufacturers list (AML) added to item in this change. [Agile PLM] This field is derived and cannot be mapped to another Agile PLM attribute.	
NO_OF_BOM_MODIFIED	NUMBER (22)	Number of BOM modified. [Agile PLM] This field is derived and cannot be mapped to another Agile PLM attribute.	
INT_ORGANIZATION_ID	NUMBER (22)	Internal organization. Provides Organization Impacted by this Change or Provides any P2/P3 List attribute on change Object when configured through configurator.. [Agile PLM] This field is derived and cannot be mapped to another Agile PLM attribute.	INT_ORGANIZATION_D
PC_ECR_ID	NUMBER (22)	Change ID. [Agile PLM] This field maps to the 'ID' attribute in Change class. This field cannot	

Column	Type	Comments	Lookup Table
		be re-mapped to another Agile PLM attribute.	
ORIGINATOR_USER_ID	NUMBER (22)	Originator user. Provides Originator Information for the ECR as assigned in Cover Page. [Agile PLM] This field maps to the 'Originator' attribute in Change class. This column cannot be re-mapped to another Agile PLM attribute.	USER_D
CREATED_TIME_ID	NUMBER (22)	Create time. [Agile PLM] This field maps to the 'Date Originated' attribute in Change class. This column cannot be re-mapped to another Agile PLM attribute.	W_DAY_D
RELEASED_TIME_ID	NUMBER (22)	Release date in Julian date format. [Agile PLM] This field maps to the 'Date Released' attribute in Change class. This column cannot be re-mapped to another Agile PLM attribute.	W_DAY_D
SOFT_DELETE_FLAG	NUMBER (1)	This flag indicates whether this object is soft-deleted. 1 for yes and 0 for no. Maps to the DELETE_FLAG attribute in ECR class. [Agile PLM] This field is derived and cannot be mapped to another Agile PLM attribute.	FLAG_D
ORIG_RLSE_HOLD_DURATION_DAYS	NUMBER (22,2)	Duration between the release date and the originated date when the final date is not null. The duration between the system date or the ETL run date and the originated date when the release date is null. [Agile PLM] This field is derived and cannot be mapped to another	

Column	Type	Comments	Lookup Table
		Agile PLM attribute.	
IMPL_SC_TIME_ID	NUMBER (22)	Date of implementation-Supply Chain. Provides the Date Supply Chain implemented this change. Or provides any P2/P3 date attribute on Change object configured through configurator.. [Agile PLM] Out of the box this defined column is not mapped to any Agile PLM attributes. Use the BI Configurator to map this column to an Agile PLM attribute.	W_DAY_D
LAST_MODIFIED_DATE	DATE	Last Modified Date. [Agile PLM] This field is derived and cannot be mapped to another Agile PLM attribute.	
PC_ECR_TYPE_ID	NUMBER (22)	Change type. Provides Subclass information for ECR as available in the Cover Page. [Agile PLM] This field maps to the 'ECR Type' attribute in Change class. This column cannot be re-mapped to another Agile PLM attribute.	PC_ECR_TYPE_D
ORIG_CMPL_DAYS	NUMBER (22,2)	Duaration between Final complete date and Originated date excluding days spent in Hold state when Final complete date is not null and Duration between System date or ETL run date and Originated Date excluding days spent in Hold state when Final complete is null. [Agile PLM] This field is derived and cannot be mapped to another Agile PLM attribute.	
PC_ECR_PRIORITY_ID	NUMBER (22)	Priority. Provides Priority for this Change or Provides any P2/P3	PC_ECR_PRIORITY_D

Column	Type	Comments	Lookup Table
		List attribute on change Object when configured through configurator.. [Agile PLM] Out of the box this defined column is not mapped to any Agile PLM attributes. Use the BI Configurator to map this column to an Agile PLM attribute.	
NEVER_RELEASED_ITEM_FLAG	NUMBER (1)	This flag is set to 'Yes' or '1', if any one of change object on item (ECO, MCO and SCO) are not released once. Which can be viewed to from Change tab of item. [Agile PLM] This field is derived and cannot be mapped to another Agile PLM attribute.	FLAG_D
FINAL_COMPLETE_TIME_ID	NUMBER (22)	Final complete date in Julian date format. [Agile PLM] This field maps to the 'Final Complete Date' attribute in Change class. This column cannot be re-mapped to another Agile PLM attribute.	W_DAY_D
PC_ECR_SEVFINIMPACT_ID	NUMBER (22)	Severity of Financial Impact. Provides Severity of Financial Impact by this change or Provides any P2/P3 List attribute on change Object when configured through configurator.. [Agile PLM] Out of the box this defined column is not mapped to any Agile PLM attributes. Use the BI Configurator to map this column to an Agile PLM attribute.	PC_ECR_SEVFINIMPACT_D
REASON	VARCHAR2 (4000)	Reason. [Agile PLM] This field maps to the 'Reason For Change' attribute in Change	



Column	Type	Comments	Lookup Table
		class. This column cannot be re-mapped to another Agile PLM attribute.	
CANCEL_FLAG	NUMBER (1)	This flag indicates whether this object is cancelled. 1 for yes and 0 for no. [Agile PLM] This field is derived and cannot be mapped to another Agile PLM attribute.	FLAG_D
CAPA_FLAG	NUMBER (1)	This flag is set to 'Yes' or '1', if the object is related to CAPA (where this CAPA can be affected by this object or the object is affected by CAPA). Which is available from relationship tab of the object. [Agile PLM] This field is derived and cannot be mapped to another Agile PLM attribute.	FLAG_D
NO_OF_AML_DELETED	NUMBER (22)	Number of approved manufacturers list (AML) deleted from item in this change. [Agile PLM] This field is derived and cannot be mapped to another Agile PLM attribute.	
CHANGE_ORDER_FLAG	NUMBER (1)	This flag is set to 'Yes' or '1', if the object is related to Change Order (where this Change Order can be affected by this object or the object is affected by Change Order Which is available from relationship tab of the object. [Agile PLM] This field is derived and cannot be mapped to another Agile PLM attribute.	FLAG_D
RLSE_CMPL_HOLD_DURATION_DAYS	NUMBER (22,2)	Number of days object is on hold in release-compliant state. [Agile PLM] This field is derived and cannot be	

Column	Type	Comments	Lookup Table
		mapped to another Agile PLM attribute.	
REJECT_FLAG	NUMBER (1)	This flag is set to 'Yes' or '1' if any one of the approver on workflow states (review states) rejects when sent for approval. Which is available in workflow tab of object. [Agile PLM] This field is derived and cannot be mapped to another Agile PLM attribute.	FLAG_D
PC_ECR_IDEA_TYPE_ID	NUMBER (22)	PC ECR Idea Type ID. [Agile PLM] Out of the box this defined column is not mapped to any Agile PLM attributes. Use the BI Configurator to map this column to an Agile PLM attribute.	PC_ECR_IDEA_TYPE_D
PC_ECR_REQ_PART_TYPE_ID	NUMBER (22)	Requested Part Type. [Agile PLM] Out of the box this defined column is not mapped to any Agile PLM attributes. Use the BI Configurator to map this column to an Agile PLM attribute.	PC_ECR_REQ_PART_TYPE_D
AML_REDLINE_FLAG	NUMBER (1)	This flag is set to 'Yes' or '1', if any one of objects Affected items AML has been redlined. Which is available from Affected Item tab. [Agile PLM] This field is derived and cannot be mapped to another Agile PLM attribute.	FLAG_D
PC_ECR_WORKFLOW_ID	NUMBER (22)	PC ECR Workflow. Provides information about the Workflow Name and when used along with Workflow State it gives the total time particular workflow spend on.	PC_ECR_WORKFLOW_D
NO_OF_BOM_DELETED	NUMBER (22)	Number of BOM deleted. [Agile PLM] This field is derived and cannot be mapped	

Column	Type	Comments	Lookup Table
		to another Agile PLM attribute.	
NO_OF_AML_MODIFIED	NUMBER (22)	Number of approved manufacturers list (AML) modified for item in this change. [Agile PLM] This field is derived and cannot be mapped to another Agile PLM attribute.	
SBMT_RLSE_DAYS	NUMBER (22,2)	Duration between Released date and Submit date excluding the days spent in Hold state when Released date is not null and Duration between System date or ETL run date and Submit date excluding the days spent in Hold state when Released date is null. [Agile PLM] This field is derived and cannot be mapped to another Agile PLM attribute.	
ORIG_RLSE_DAYS	NUMBER (22,2)	Duration between Released date and Originated date when Released Date is not null and Duration between System date or ETL run date and Originated date when Released date is null excluding the days spent in Hold state. [Agile PLM] This field is derived and cannot be mapped to another Agile PLM attribute.	
COMPLETE_FLAG	NUMBER (1)	This flag indicates whether this object is complete. 1 for yes and 0 for no. [Agile PLM] This field is derived and cannot be mapped to another Agile PLM attribute.	FLAG_D
PROGRAM_FLAG	NUMBER (1)	This flag is set to 'Yes' or '1', if the object is related to Program (where this Program can be affected by this	FLAG_D

Column	Type	Comments	Lookup Table
		object or the object is affected by Program). Which is available from relationship tab of the object. [Agile PLM] This field is derived and cannot be mapped to another Agile PLM attribute.	

***PC\_ECR\_FIELD\_D***

ECR Fields Dimension Table. This Dimension Table is Conforming across fact tables in ECR Subject Area. [Agile PLM] Out of the box data is not populated. Data is populated only when it is configured using BI Configurator.

Column	Type	Comments	Lookup Table
PC_ECR_FIELD_ID	NUMBER (22)	PC ECR Field. Primary key that uniquely identifies the record.	
NAME	VARCHAR2 (256)	Change Request Field Name	
LIST_ID	NUMBER (22)	List ID associated with attribute.	
INTEGRATION_ID	VARCHAR2 (80)	Reserved. This column, in future releases, will be used to uniquely identify dimension or fact entity in its source system.	
ROW_ID	NUMBER (22)	Reserved. In future releases, this will store Surrogate key to uniquely identify a record.	
DATASOURCE_NUM_ID	NUMBER (22)	Reserved. This column, in future releases, will uniquely identify the source system from which data was extracted.	
ENABLE	NUMBER (1)	This flag indicates whether the Member is deleted or not enabled. 1 for yes and 0 for no. [Agile PLM] This field is derived and cannot be mapped to another Agile PLM attribute.	
LAST_MODIFIED_DATE	DATE	Last Modified Date. [Agile PLM] This field is derived and cannot be mapped to another Agile PLM attribute.	

***PC\_ECR\_FINISHEDGOODS\_D***

ECR Finished Goods Dimension Table. This Dimension Table is Conforming across fact tables in ECR Subject Area. [Agile PLM] Out of the box data is not populated. Data is populated only when it is configured using BI Configurator.

Column	Type	Comments	Lookup Table
PC_ECR_FINISHEDGOODS_ID	NUMBER (22)	PC ECR Finishedgoods. Primary key	

Column	Type	Comments	Lookup Table
		that uniquely identifies the record.	
LAST_MODIFIED_DATE	DATE	Last Modified Date. [Agile PLM] This field is derived and cannot be mapped to another Agile PLM attribute.	
INTEGRATION_ID	VARCHAR2 (80)	Reserved. This column, in future releases, will be used to uniquely identify dimension or fact entity in its source system.	
ROW_ID	NUMBER (22)	Reserved. In future releases, this will store Surrogate key to uniquely identify a record.	
DATASOURCE_NUM_ID	NUMBER (22)	Reserved. This column, in future releases, will uniquely identify the source system from which data was extracted.	
LIST_ID	NUMBER (22)	List ID associated with attribute.	
ENABLE	NUMBER (1)	This flag indicates whether the Member is deleted or not enabled. 1 for yes and 0 for no. [Agile PLM] This field is derived and cannot be mapped to another Agile PLM attribute.	
NAME	VARCHAR2 (256)	Change Request Finished Goods Name	

### ***PC\_ECR\_FUNCTION\_D***

ECR Functions Dimension Table. This Dimension Table is Conforming across fact tables in ECR Subject Area. [Agile PLM] Out of the box data is not populated. Data is populated only when it is configured using BI Configurator.

Column	Type	Comments	Lookup Table
NAME	VARCHAR2 (256)	Change Request Function Name	
LAST_MODIFIED_DATE	DATE	Last Modified Date. [Agile PLM] This field is derived and cannot be mapped to another Agile PLM attribute.	
INTEGRATION_ID	VARCHAR2 (80)	Reserved. This column, in future releases, will be used to uniquely identify dimension or fact entity in its source system.	
ROW_ID	NUMBER (22)	Reserved. In future releases, this will store Surrogate key to uniquely identify a record.	
DATASOURCE_NUM_ID	NUMBER (22)	Reserved. This column, in future releases, will uniquely identify the source system from which data was extracted.	
ENABLE	NUMBER (1)	This flag indicates whether the Member is deleted or not enabled. 1 for yes and 0 for no. [Agile PLM] This field is derived and cannot be mapped to another Agile PLM attribute.	

Column	Type	Comments	Lookup Table
LIST_ID	NUMBER (22)	List ID associated with attribute.	
PC_ECR_FUNCTION_ID	NUMBER (22)	PC ECR Function. Primary key that uniquely identifies the record.	

### ***PC\_ECR\_IDEA\_TYPE\_D***

ECR Idea Types Dimension Table. This Dimension Table is Conforming across fact tables in ECR Subject Area. [Agile PLM] Out of the box data is not populated. Data is populated only when it is configured using BI Configurator.

Column	Type	Comments	Lookup Table
PC_ECR_IDEA_TYPE_ID	NUMBER (22)	PC ECR Idea Type ID. Primary key that uniquely identifies the record.	
NAME	VARCHAR2 (256)	Change Request Idea Type Name	
LAST_MODIFIED_DATE	DATE	Last Modified Date. [Agile PLM] This field is derived and cannot be mapped to another Agile PLM attribute.	
LIST_ID	NUMBER (22)	List ID associated with attribute.	
INTEGRATION_ID	VARCHAR2 (80)	Reserved. This column, in future releases, will be used to uniquely identify dimension or fact entity in its source system.	
ROW_ID	NUMBER (22)	Reserved. In future releases, this will store Surrogate key to uniquely identify a record.	
DATASOURCE_NUM_ID	NUMBER (22)	Reserved. This column, in future releases, will uniquely identify the source system from which data was extracted.	
ENABLE	NUMBER (1)	This flag indicates whether the Member is deleted or not enabled. 1 for yes and 0 for no. [Agile PLM] This field is derived and cannot be mapped to another Agile PLM attribute.	

### ***PC\_ECR\_ITEM\_DATA***

Reserved for ETL process. Temporary table used for configuring flex attributes between Item and Change Requests (ECR) relationship.

Column	Type	Comments	Lookup Table
PC_ECR_ONORDER_ID	NUMBER (22)	PC ECR On Order. [Agile PLM] This field maps to the 'On Order' attribute in Change class in Affected Item tab. This field cannot be re-mapped to another Agile PLM attribute.	PC_ECR_ONORDER_D
PC_ECR_ID	NUMBER (22)	Change ID. [Agile PLM] This	PC_ECR_F

Column	Type	Comments	Lookup Table
		field maps to the 'ID' attribute in Change class. This field cannot be re-mapped to another Agile PLM attribute.	
ITEM_ID	NUMBER (22)	Item ID. [Agile PLM] This field maps to the 'Item ID' attribute in Item class. This field cannot be mapped to another Agile PLM attribute.	ITEM_D
PC_ECR_OLD_LIFECYCLE_ID	NUMBER (22)	PC ECR Old Lifecycle. Provides old life Cycle of the item which has Change associated with it. [Agile PLM] This field maps to the 'Old Lifecycle' attribute in Change class in Affected Item tab. This field cannot be re-mapped to another Agile PLM attribute.	
PC_ECR_NEW_LIFECYCLE_ID	NUMBER (22)	PC ECR New Lifecycle. Provides new life Cycle of the item which has Change associated with it. [Agile PLM] This field maps to the 'New Lifecycle' attribute in Change class in Affected Item tab. This field cannot be re-mapped to another Agile PLM attribute.	
OLD_REV_ID	NUMBER (22)	Old Rev. [Agile PLM] This field maps to the 'Old Rev' attribute in Change class in Affected Item tab. This field cannot be re-mapped to another Agile PLM attribute.	
OBSLETE_DATE_ID	NUMBER (22)	Obsolete Date in Julian Date format. [Agile PLM] This field maps to the 'Obsolete Date' attribute in Change class in Affected Item tab. This field cannot be re-mapped to another Agile PLM attribute.	W_DAY_D
INCORP_DATE_ID	NUMBER (22)	Incorporated Date in Julian Date format. [Agile PLM] This field maps to the 'Incorporated Date' attribute in Change class in Affected Item tab. This field cannot be re-mapped to another Agile PLM attribute.	W_DAY_D
LATEST_FLAG	NUMBER (1)	This flag indicates whether the object is the latest version. 1 for yes and 0 for	FLAG_D

Column	Type	Comments	Lookup Table
		no. [Agile PLM] This field maps to the 'Latest Flag' attribute in Change class in Affected Item tab. This field cannot be re-mapped to another Agile PLM attribute.	
REV_RELEASE_DATE_ID	NUMBER (22)	Rev Release Date in Julian Date format. [Agile PLM] This field maps to the 'Rev Release Date' attribute in Change class in Affected Item tab. This field cannot be re-mapped to another Agile PLM attribute.	W_DAY_D
COMPLIANCY_CALC_DATE_ID	NUMBER (22)	Compliance Calculation Date in Julian Date format. [Agile PLM] This field maps to the 'Compliance Calculation Date' attribute in Change class in Affected Item tab. This field cannot be re-mapped to another Agile PLM attribute.	W_DAY_D
INTEGRATION_ID	VARCHAR2 (80)	Reserved. This column, in future releases, will be used to uniquely identify dimension or fact entity in its source system.	
ROW_ID	NUMBER (22)	Reserved. In future releases, this will store Surrogate key to uniquely identify a record.	
COST_IMPACT_STOCK	NUMBER (18,6)	Cost Impact Stock. [Agile PLM] This field maps to the 'Cost Impact Stock' attribute in Change class in Affected Item tab. This field cannot be re-mapped to another Agile PLM attribute.	
WEIGHT	NUMBER (22)	Weight. [Agile PLM] This field maps to the 'Weight' attribute in Change class in Affected Item tab. This field cannot be re-mapped to another Agile PLM attribute.	
AI_AML_DELETED	NUMBER (22)	Number of approved manufacturers list (AML) deleted from item in this change. [Agile PLM] This field is derived and cannot be mapped to another Agile PLM attribute.	
AI_AML_MODIFIED	NUMBER (22)	Number of approved manufacturers list (AML) modified for item in this	



Column	Type	Comments	Lookup Table
		change. [Agile PLM] This field is derived and cannot be mapped to another Agile PLM attribute.	
REV_RELEASED_FLAG	NUMBER (1)	This flag is set to 'Yes' or '1', if the object workflow is in Released state. [Agile PLM] This field maps to the 'Rev Released Flag' attribute in Change class in Affected Item tab. This field cannot be re-mapped to another Agile PLM attribute.	FLAG_D
OLD_DESCRIPTION	VARCHAR2 (720)	Old Description. [Agile PLM] This field maps to the 'Old Description' attribute in Change class in Affected Item tab. This field cannot be re-mapped to another Agile PLM attribute.	
REV_ID	NUMBER (22)	Revision this object is associated with. Item Rev when routing the change (old life cycle). [Agile PLM] This field maps to the 'Rev' attribute in Change class in Affected Item tab. This field cannot be re-mapped to another Agile PLM attribute.	
PC_ECR_WIP_ID	NUMBER (22)	PC ECR Work In Progress. Work in progress status for the item which is in the affected items of the Change. [Agile PLM] This field maps to the 'Work In Progress' attribute in Change class in Affected Item tab. This field cannot be re-mapped to another Agile PLM attribute.	PC_ECR_WIP_D
COST_IMPACT_FIELD	NUMBER (18,6)	Cost Impact Field. [Agile PLM] This field maps to the 'Cost Impact Field' attribute in Change class in Affected Item tab. This field cannot be re-mapped to another Agile PLM attribute.	
ITEM_TLA_ID	NUMBER (22)	Item TLA. [Agile PLM] This field maps to the IS_TLA_ID attribute in ITEM class in Affected Item tab. This field cannot be re-mapped to another Agile PLM attribute.	FLAG_D
OLD_EFFECTIVE_DATE_ID	NUMBER (22)	Old Effective Date in Julian	W_DAY_D

Column	Type	Comments	Lookup Table
		Date format. [Agile PLM] This field maps to the 'Old Effective Date' attribute in Change class in Affected Item tab. This field cannot be re-mapped to another Agile PLM attribute.	
NEW_EFFECTIVE_DATE_ID	NUMBER (22)	New Effective Date in Julian Date format. [Agile PLM] This field maps to the 'New Effective Date' attribute in Change class in Affected Item tab. This field cannot be re-mapped to another Agile PLM attribute.	W_DAY_D
VALID_FLAG	NUMBER (1)	This flag indicates whether this object is valid. [Agile PLM] This field maps to the 'Valid Flag' attribute in Change class in Affected Item tab. This field cannot be re-mapped to another Agile PLM attribute.	FLAG_D
TOTAL_COST	NUMBER (18,6)	Total Cost. [Agile PLM] This field maps to the 'Total Cost' attribute in Change class in Affected Item tab. This field cannot be re-mapped to another Agile PLM attribute.	
COMPLIANCY_FLAG	NUMBER (1)	This flag indicates whether the object has compliancy. 1 for yes and 0 for no. [Agile PLM] This field maps to the 'Compliancy' attribute in Change class in Affected Item tab. This field cannot be re-mapped to another Agile PLM attribute.	FLAG_D
WEIGHT_UOM	NUMBER (22)	Weight Unit of Measure. [Agile PLM] This field maps to the 'Weight UOM' attribute in Change class in Affected Item tab. This field cannot be re-mapped to another Agile PLM attribute.	
PC_ECR_FINISHGOODS_ID	NUMBER (22)	PC ECR Finished Goods. Current state of completed product which is in the affected items of the Change. [Agile PLM] This field maps to the 'Finished Goods' attribute in Change class in Affected Item tab. This field cannot be re-	PC_ECR_FINISHEDGOODS_D

Column	Type	Comments	Lookup Table
		mapped to another Agile PLM attribute.	
PC_ECR_STOCK_ID	NUMBER (22)	PC ECR Stock. Current availability of completed product which is in the affected items of the Change. [Agile PLM] This field maps to the 'Stock' attribute in Change class in Affected Item tab. This field cannot be re-mapped to another Agile PLM attribute.	PC_ECR_STOCK_D
REV_INCORPORATED_FLAG	NUMBER (1)	This flag indicates whether the object is in an incorporated revision. [Agile PLM] This field maps to the 'Rev Incorporated Flag' attribute in Change class in Affected Item tab. This field cannot be re-mapped to another Agile PLM attribute.	FLAG_D
DESCRIPTION	VARCHAR2 (720)	Description. Provides information about the description of the item which has Change associated with it. [Agile PLM] This field maps to the 'Description' attribute in Change class in Affected Item tab. This field cannot be re-mapped to another Agile PLM attribute.	
PC_ECR_FUNCTION_ID	NUMBER (22)	PC ECR Function. Change Function details of the item which belongs to the affected items of the Change. [Agile PLM] This field maps to the 'Function' attribute in Change class in Affected Item tab. This field cannot be re-mapped to another Agile PLM attribute.	PC_ECR_FUNCTION_D
LAST_MODIFIED_DATE	DATE	Last Modified Date. [Agile PLM] This field is derived and cannot be mapped to another Agile PLM attribute.	
NORMALIZED_WEIGHT	NUMBER (22)	Normalized Weight. [Agile PLM] This field maps to the 'Normalized Weight' attribute in Change class in Affected Item tab. This field cannot be re-mapped to another Agile PLM attribute.	
COST_IMPACT_ONDEMAND	NUMBER (18,6)	Cost Impact On Demand. [Agile PLM] This field maps	

Column	Type	Comments	Lookup Table
		to the 'Cost Impact On Demand' attribute in Change class in Affected Item tab. This field cannot be re-mapped to another Agile PLM attribute.	
CHANGE_ORDER_FLAG	NUMBER (1)	This flag is set to 'Yes' or '1', if the object is related to Change Order (where this Change Order can be affected by this object or the object is affected by Change Order Which is available from relationship tab of the object. [Agile PLM] This field maps to the 'Change Order' attribute in Change class in Affected Item tab. Maps to the 'Change Order' attribute in Change class in Affected Item tab. This field cannot be re-mapped to another Agile PLM attribute.	FLAG_D
DATASOURCE_NUM_ID	NUMBER (22)	Reserved. This column, in future releases, will uniquely identify the source system from which data was extracted.	
CANCEL_FLAG	NUMBER (1)	This flag indicates whether this object is cancelled. 1 for yes and 0 for no. [Agile PLM] This field maps to the 'Cancelled' attribute in Change class in Affected Item tab. This field cannot be re-mapped to another Agile PLM attribute.	FLAG_D
AI_AML_ADDED	NUMBER (22)	Number of approved manufacturers list (AML) added to item in this change. [Agile PLM] This field is derived and cannot be mapped to another Agile PLM attribute.	
PC_ECR_FIELD_ID	NUMBER (22)	PC ECR Field. Field information of the item which is in the affected items of the Change. [Agile PLM] This field maps to the 'Field' attribute in Change class in Affected Item tab. This field cannot be re-mapped to another Agile PLM attribute.	PC_ECR_FIELD_D

Column	Type	Comments	Lookup Table
SITE_ID	NUMBER (22)	Site. Site related information for the Item which belong in the affected items tab of the Change. [Agile PLM] This field maps to the 'Site' attribute in Change class in Affected Item tab. This field cannot be re-mapped to another Agile PLM attribute.	
COST_IMPACT_FG	NUMBER (18,6)	Cost Impact Finished Goods. [Agile PLM] This field maps to the 'Cost Impact Finished Goods' attribute in Change class in Affected Item tab. This field cannot be re-mapped to another Agile PLM attribute.	
COST_IMPACT_WIP	NUMBER (18,6)	Cost Impact Work In Progress. [Agile PLM] This field maps to the 'Cost Impact Work In Progress' attribute in Change class in Affected Item tab. This field cannot be re-mapped to another Agile PLM attribute.	

***PC\_ECR\_ITEM\_PRODUCTLINE\_B***

Bridge Table between ECR fact and Item Productline dimension to resolve M:M relationship.[Agile PLM] Out of the box, this table is not populated with Agile PLM data and but data is populated when Agile PLM Multilist type attribute is configured to corresponding column in fact table using BI Configurator.

Column	Type	Comments	Lookup Table
ITEM_ID	NUMBER (22)	Item ID. [Agile PLM] This field maps to the 'Item ID' attribute in Item class. This field cannot be mapped to another Agile PLM attribute.	ITEM_D
ITEM_PRODUCTLINE_ID	NUMBER (22)	Item Productline ID. Provides Product Lines details of the Item which has Change associated with it.	ITEM_PRODUCTLINE_D
INTEGRATION_ID	VARCHAR2 (80)	Reserved. This column, in future releases, will be used to uniquely identify dimension or fact entity in its source system.	
ROW_ID	NUMBER (22)	Reserved. In future releases, this will store Surrogate key to uniquely identify a record.	
DATASOURCE_NUM_ID	NUMBER (22)	Reserved. This column, in future releases, will uniquely identify the source system from which data was extracted.	

***PC\_ECR\_MANUF\_OWNER\_B***

Bridge Table between ECR fact and Manufacturer Owner dimension to resolve M:M relationship.[Agile PLM] Out of the box, this table is not populated with Agile PLM data and but data is populated when Agile PLM Multilist type attribute is configured to corresponding column in fact table using BI Configurator.

Column	Type	Comments	Lookup Table
PC_ECR_ID	NUMBER (22)	Change ID. [Agile PLM] This field maps to the 'ID' attribute in Change class. This field cannot be re-mapped to another Agile PLM attribute.	PC_ECR_F
USER_ID	NUMBER (22)	User.	USER_D
INTEGRATION_ID	VARCHAR2 (80)	Reserved. This column, in future releases, will be used to uniquely identify dimension or fact entity in its source system.	
ROW_ID	NUMBER (22)	Reserved. In future releases, this will store Surrogate key to uniquely identify a record.	
DATASOURCE_NUM_ID	NUMBER (22)	Reserved. This column, in future releases, will uniquely identify the source system from which data was extracted.	

***PC\_ECR\_MFRLOCIMPACT\_B***

Bridge Table between ECR fact and Manufacturer Location Impact dimension Impact to resolve M:M relationship.[Agile PLM] Out of the box, this table is not populated with Agile PLM data and but data is populated when Agile PLM Multilist type attribute is configured to corresponding column in fact table using BI Configurator.

Column	Type	Comments	Lookup Table
PC_ECR_ID	NUMBER (22)	Change ID. [Agile PLM] This field maps to the 'ID' attribute in Change class. This field cannot be re-mapped to another Agile PLM attribute.	PC_ECR_F
PC_ECR_MFRLOCIMPACT_ID	NUMBER (22)	PC ECR Manufacturer Location Impact ID. Provides Manufacturing locations impacted names which are on change Object or Provides any P2/P3 Multilist attribute on Change Object when configured through configurator..	PC_ECR_MFRLOCIMPACT_D
INTEGRATION_ID	VARCHAR2 (80)	Reserved. This column, in future releases, will be used to uniquely identify dimension or fact entity in its source system.	
ROW_ID	NUMBER (22)	Reserved. In future releases, this will store Surrogate key to uniquely identify a record.	
DATASOURCE_NUM_ID	NUMBER (22)	Reserved. This column, in future releases, will uniquely identify the source system from which data was extracted.	

***PC\_ECR\_MFRLOCIMPACT\_D***

ECR Manufacturing locations impacted Dimension Table. This Dimension Table is Conforming across fact tables in ECR Subject Area. [Agile PLM] Out of the box data is not populated. Data is populated only when it is configured using BI Configurator.

Column	Type	Comments	Lookup Table
PC_ECR_MFRLOCIMPACT_ID	NUMBER (22)	PC ECR Manufacturer Location Impact ID. Primary key that uniquely identifies the record. Provides Manufacturing locations impacted names which are on change Object or Provides any P2/P3	

Column	Type	Comments	Lookup Table
		Multilist attribute on Change Object when configured through configurator..	
NAME	VARCHAR2 (256)	Change Request Manufacturing Location Impact Name	
LAST_MODIFIED_DATE	DATE	Last Modified Date. [Agile PLM] This field is derived and cannot be mapped to another Agile PLM attribute.	
INTEGRATION_ID	VARCHAR2 (80)	Reserved. This column, in future releases, will be used to uniquely identify dimension or fact entity in its source system.	
ROW_ID	NUMBER (22)	Reserved. In future releases, this will store Surrogate key to uniquely identify a record.	
DATASOURCE_NUM_ID	NUMBER (22)	Reserved. This column, in future releases, will uniquely identify the source system from which data was extracted.	
LIST_ID	NUMBER (22)	List ID associated with attribute.	
ENABLE	NUMBER (1)	This flag indicates whether the Member is deleted or not enabled. 1 for yes and 0 for no. [Agile PLM] This field is derived and cannot be mapped to another Agile PLM attribute.	

### ***PC\_ECR\_ONORDER\_D***

ECR On Orders Dimension Table. This Dimension Table is Conforming across fact tables in ECR Subject Area. [Agile PLM] Out of the box data is not populated. Data is populated only when it is configured using BI Configurator.

Column	Type	Comments	Lookup Table
NAME	VARCHAR2 (256)	Change Request Onorder name	
LAST_MODIFIED_DATE	DATE	Last Modified Date. [Agile PLM] This field is derived and cannot be mapped to another Agile PLM attribute.	
INTEGRATION_ID	VARCHAR2 (80)	Reserved. This column, in future releases, will be used to uniquely identify dimension or fact entity in its source system.	
ROW_ID	NUMBER (22)	Reserved. In future releases, this will store Surrogate key to uniquely identify a record.	
DATASOURCE_NUM_ID	NUMBER (22)	Reserved. This column, in future releases, will uniquely identify the source system from which data was extracted.	
LIST_ID	NUMBER (22)	List ID associated with attribute.	
ENABLE	NUMBER (1)	This flag indicates whether the Member is deleted or not enabled. 1 for yes and 0 for no. [Agile PLM] This field is derived and	



Column	Type	Comments	Lookup Table
		cannot be mapped to another Agile PLM attribute.	
PC_ECR_ONORDER_ID	NUMBER (22)	PC ECR Onorder. Primary key that uniquely identifies the record.	

### ***PC\_ECR\_PRGTASK\_B***

Bridge table between ECR fact and Program Task dimension to resolve M:M relationship. [Agile PLM] Out of the box, this table is not populated with Agile PLM data and but data is populated when Agile PLM Multilist type attribute is configured to corresponding column in fact table using BI Configurator.

Column	Type	Comments	Lookup Table
PC_ECR_ID	NUMBER (22)	Change ID. [Agile PLM] This field maps to the 'ID' attribute in Change class. This field cannot be re-mapped to another Agile PLM attribute.	PC_ECR_F
PC_ECR_PRGTASK_ID	NUMBER (22)	PC ECR Program Task ID. Provides Program Task Number names which are on change Object or Provides any P2/P3 Multilist attribute on Change Object when configured through configurator..	PC_ECR_PRGTASK_D
INTEGRATION_ID	VARCHAR2 (80)	Reserved. This column, in future releases, will be used to uniquely identify dimension or fact entity in its source system.	
ROW_ID	NUMBER (22)	Reserved. In future releases, this will store Surrogate key to uniquely identify a record.	
DATASOURCE_NUM_ID	NUMBER (22)	Reserved. This column, in future releases, will uniquely identify the source system from which data was extracted.	

### ***PC\_ECR\_PRGTASK\_D***

ECR Program Task Dimension Table. This Dimension Table is Conforming across fact tables in ECR Subject Area. [Agile PLM] Out of the box data is not populated. Data is populated only when it is configured using BI Configurator.

Column	Type	Comments	Lookup Table
PC_ECR_PRGTASK_ID	NUMBER (22)	PC ECR Program Task ID. Primary key that uniquely identifies the record. Provides Program Task Number names which are on change Object or Provides any P2/P3 Multilist attribute on Change Object when configured through configurator..	

Column	Type	Comments	Lookup Table
NAME	VARCHAR2 (256)	Change Request Program Task Name	
LIST_ID	NUMBER (22)	List ID associated with attribute.	
INTEGRATION_ID	VARCHAR2 (80)	Reserved. This column, in future releases, will be used to uniquely identify dimension or fact entity in its source system.	
ROW_ID	NUMBER (22)	Reserved. In future releases, this will store Surrogate key to uniquely identify a record.	
DATASOURCE_NUM_ID	NUMBER (22)	Reserved. This column, in future releases, will uniquely identify the source system from which data was extracted.	
LAST_MODIFIED_DATE	DATE	Last Modified Date. [Agile PLM] This field is derived and cannot be mapped to another Agile PLM attribute.	
ENABLE	NUMBER (1)	This flag indicates whether the Member is deleted or not enabled. 1 for yes and 0 for no. [Agile PLM] This field is derived and cannot be mapped to another Agile PLM attribute.	

### ***PC\_ECR\_PRIORITY\_D***

ECR Priority Dimension Table. This Dimension Table is Conforming across fact tables in ECR Subject Area. [Agile PLM] Out of the box data is not populated. Data is populated only when it is configured using BI Configurator.

Column	Type	Comments	Lookup Table
NAME	VARCHAR2 (256)	Change Request Priority Name	
LAST_MODIFIED_DATE	DATE	Last Modified Date. [Agile PLM] This field is derived and cannot be mapped to another Agile PLM attribute.	
LIST_ID	NUMBER (22)	List ID associated with attribute.	
ENABLE	NUMBER (1)	This flag indicates whether the Member is deleted or not enabled. 1 for yes and 0 for no. [Agile PLM] This field is derived and cannot be mapped to another Agile PLM attribute.	
INTEGRATION_ID	VARCHAR2 (80)	Reserved. This column, in future releases, will be used to uniquely identify dimension or fact entity in its source system.	
DATASOURCE_NUM_ID	NUMBER (22)	Reserved. This column, in future releases, will uniquely identify the source system from which data was extracted.	
PC_ECR_PRIORITY_ID	NUMBER (22)	PC ECR Priority. Primary key that uniquely identifies the record. Provides Priority for this Change or Provides any P2/P3 List attribute on change Object when configured through configurator..	
ROW_ID	NUMBER (22)	Reserved. In future releases, this will store	

Column	Type	Comments	Lookup Table
		Surrogate key to uniquely identify a record.	

***PC\_ECR\_PRODUCTLINE\_B***

Bridge table between ECR fact and Productline dimension to resolve M:M relationship. [Agile PLM] Out of the box, this table is not populated with Agile PLM data and but data is populated when Agile PLM Multilist type attribute is configured to corresponding column in fact table using BI Configurator.

Column	Type	Comments	Lookup Table
INTEGRATION_ID	VARCHAR2 (80)	Reserved. This column, in future releases, will be used to uniquely identify dimension or fact entity in its source system.	
ROW_ID	NUMBER (22)	Reserved. In future releases, this will store Surrogate key to uniquely identify a record.	
DATASOURCE_NUM_ID	NUMBER (22)	Reserved. This column, in future releases, will uniquely identify the source system from which data was extracted.	
PC_ECR_ID	NUMBER (22)	Change ID. [Agile PLM] This field maps to the 'ID' attribute in Change class. This field cannot be re-mapped to another Agile PLM attribute.	PC_ECR_F
PC_PRODUCTLINE_ID	NUMBER (22)	PC Productline ID. Provides Product Line information for ECR as available in the Cover Page.	PC_PRODUCTLINE_D

***PC\_ECR\_PROGRAM\_B***

Bridge table between ECR fact and Program dimension to resolve M:M relationship. [Agile PLM] Out of the box, this table is not populated with Agile PLM data and but data is populated when Agile PLM Multilist type attribute is configured to corresponding column in fact table using BI Configurator.

Column	Type	Comments	Lookup Table
PC_ECR_ID	NUMBER (22)	Change ID. [Agile PLM] This field maps to the 'ID' attribute in Change class. This field cannot be re-mapped to another Agile PLM attribute.	PC_ECR_F
INTEGRATION_ID	VARCHAR2 (80)	Reserved. This column, in future releases, will be used to uniquely identify dimension or fact entity in its source system.	
ROW_ID	NUMBER (22)	Reserved. In future releases, this will store Surrogate key to uniquely identify a record.	
DATASOURCE_NUM_ID	NUMBER (22)	Reserved. This column, in future releases, will uniquely identify the source system from which data was extracted.	
PC_ECR_PROGRAM_ID	NUMBER (22)	PC ECR Program.	PC_ECR_PROGRAM_D

***PC\_ECR\_PROGRAM\_D***

ECR Programs Dimension Table. This Dimension Table is Conforming across fact tables in ECR Subject Area. [Agile PLM] Out of the box data is not populated. Data is populated only when it is configured using BI Configurator.

Column	Type	Comments	Lookup Table
NAME	VARCHAR2 (256)	Change Request Program Name	
INTEGRATION_ID	VARCHAR2 (80)	Reserved. This column, in future releases, will be used to uniquely identify dimension or fact entity in its source system.	
ROW_ID	NUMBER (22)	Reserved. In future releases, this will store Surrogate key to uniquely identify a record.	
DATASOURCE_NUM_ID	NUMBER (22)	Reserved. This column, in future releases, will uniquely identify the source system from which data was extracted.	
LAST_MODIFIED_DATE	DATE	Last Modified Date. [Agile PLM] This field is derived and cannot be mapped to another Agile PLM attribute.	
PC_ECR_PROGRAM_ID	NUMBER (22)	PC ECR Program. Primary key that uniquely identifies the record.	

Column	Type	Comments	Lookup Table
LIST_ID	NUMBER (22)	List ID associated with attribute.	
ENABLE	NUMBER (1)	This flag indicates whether the Member is deleted or not enabled. 1 for yes and 0 for no. [Agile PLM] This field is derived and cannot be mapped to another Agile PLM attribute.	

### ***PC\_ECR\_QUALITY\_OWNER\_B***

Bridge table between ECR fact and Quality Owner dimension to resolve M:M relationship. [Agile PLM] Out of the box, this table is not populated with Agile PLM data and but data is populated when Agile PLM Multilist type attribute is configured to corresponding column in fact table using BI Configurator.

Column	Type	Comments	Lookup Table
USER_ID	NUMBER (22)	User.	USER_D
INTEGRATION_ID	VARCHAR2 (80)	Reserved. This column, in future releases, will be used to uniquely identify dimension or fact entity in its source system.	
ROW_ID	NUMBER (22)	Reserved. In future releases, this will store Surrogate key to uniquely identify a record.	
DATASOURCE_NUM_ID	NUMBER (22)	Reserved. This column, in future releases, will uniquely identify the source system from which data was extracted.	
PC_ECR_ID	NUMBER (22)	Change ID. [Agile PLM] This field maps to the 'ID' attribute in Change class. This field cannot be re-mapped to another Agile PLM attribute.	PC_ECR_F

### ***PC\_ECR\_REASON\_CODE\_D***

ECR Reason Codes Dimension Table. This Dimension Table is Conforming across fact tables in ECR Subject Area. [Agile PLM] Out of the box mapped to the List configured to Reason Codes attribute of the ECR Class.

Column	Type	Comments	Lookup Table
NAME	VARCHAR2 (256)	Change Request Reason Code Name	
LAST_MODIFIED_DATE	DATE	Last Modified Date. [Agile PLM] This field is derived and cannot be mapped to another Agile PLM attribute.	
INTEGRATION_ID	VARCHAR2 (80)	Reserved. This column, in future releases, will be used to uniquely identify dimension or fact entity in its source system.	
ROW_ID	NUMBER (22)	Reserved. In future releases, this will store Surrogate key to uniquely identify	

Column	Type	Comments	Lookup Table
		a record.	
DATASOURCE_NUM_ID	NUMBER (22)	Reserved. This column, in future releases, will uniquely identify the source system from which data was extracted.	
LIST_ID	NUMBER (22)	List ID associated with attribute.	
PC_ECR_REASON_CODE_ID	NUMBER (22)	PC ECR Reason Code. Primary key that uniquely identifies the record. Provides Reason Code information for ECR as available in the Cover Page.	
ENABLE	NUMBER (1)	This flag indicates whether the Member is deleted or not enabled. 1 for yes and 0 for no. [Agile PLM] This field is derived and cannot be mapped to another Agile PLM attribute.	

### ***PC\_ECR\_REGTYPE\_D***

ECR Regulation Type Dimension Table. This Dimension Table is Conforming across fact tables in ECR Subject Area. [Agile PLM] Out of the box data is not populated. Data is populated only when it is configured using BI Configurator.

Column	Type	Comments	Lookup Table
PC_ECR_REGTYPE_ID	NUMBER (22)	PC ECR Regtype ID. Primary key that uniquely identifies the record. Provides Regulation that this change may impact such as FDA etc. Or Provides any P2/P3 List attribute on Change Object when configured through configurator..	
NAME	VARCHAR2 (256)	Change Request Regulation Type Name	
LAST_MODIFIED_DATE	DATE	Last Modified Date. [Agile PLM] This field is derived and cannot be mapped to another Agile PLM attribute.	
ENABLE	NUMBER (1)	This flag indicates whether the Member is deleted or not enabled. 1 for yes and 0 for no. [Agile PLM] This field is derived and cannot be mapped to another Agile PLM attribute.	
INTEGRATION_ID	VARCHAR2 (80)	Reserved. This column, in future releases, will be used to uniquely identify dimension or fact entity in its source system.	
ROW_ID	NUMBER (22)	Reserved. In future releases, this will store Surrogate key to uniquely identify a record.	
DATASOURCE_NUM_ID	NUMBER (22)	Reserved. This column, in future releases, will uniquely identify the source system from which data was extracted.	
LIST_ID	NUMBER (22)	List ID associated with attribute.	

***PC\_ECR\_REQ\_PART\_TYPE\_D***

ECR Requested Part Types Dimension Table. This Dimension Table is Conforming across fact tables in ECR Subject Area. [Agile PLM] Out of the box data is not populated. Data is populated only when it is configured using BI Configurator.

Column	Type	Comments	Lookup Table
LAST_MODIFIED_DATE	DATE	Last Modified Date. [Agile PLM] This field is derived and cannot be mapped to another Agile PLM attribute.	
DATASOURCE_NUM_ID	NUMBER (22)	Reserved. This column, in future releases, will uniquely identify the source system from which data was extracted.	
PC_ECR_REQ_PART_TYPE_ID	NUMBER (22)	PC ECR Req Part Type ID. Primary key that uniquely identifies the record.	
ROW_ID	NUMBER (22)	Reserved. In future releases, this will store Surrogate key to uniquely identify a record.	
NAME	VARCHAR2 (256)	Change Request Requested Part Type Name	
INTEGRATION_ID	VARCHAR2 (80)	Reserved. This column, in future releases, will be used to uniquely identify dimension or fact entity in its source system.	
LIST_ID	NUMBER (22)	List ID associated with attribute.	
ENABLE	NUMBER (1)	This flag indicates whether the Member is deleted or not enabled. 1 for yes and 0 for no. [Agile PLM] This field is derived and cannot be mapped to another Agile PLM attribute.	

***PC\_ECR\_SALESREGIMPACT\_B***

Bridge table between ECR fact and Sales Region Impact dimension to resolve M:M relationship. [Agile PLM] Out of the box, this table is not populated with Agile PLM data and but data is populated when Agile PLM Multilist type attribute is configured to corresponding column in fact table using BI Configurator.

Column	Type	Comments	Lookup Table
PC_ECR_ID	NUMBER (22)	Change ID. [Agile PLM] This field maps to the 'ID' attribute in Change class. This field cannot be re-mapped to another Agile PLM attribute.	PC_ECR_F
PC_ECR_SALESREGIMPACT_ID	NUMBER (22)	PC ECR Sales Region Impact ID. Provides Sales	PC_ECR_SALESREGIMPACT_D

Column	Type	Comments	Lookup Table
		Regions impacted by this change or Provides any P2/P3 Multilist attribute on change Object when configured through configurator..	
INTEGRATION_ID	VARCHAR2 (80)	Reserved. This column, in future releases, will be used to uniquely identify dimension or fact entity in its source system.	
ROW_ID	NUMBER (22)	Reserved. In future releases, this will store Surrogate key to uniquely identify a record.	
DATASOURCE_NUM_ID	NUMBER (22)	Reserved. This column, in future releases, will uniquely identify the source system from which data was extracted.	

### ***PC\_ECR\_SALESREGIMPACT\_D***

ECR Sales Regions Impacted Dimension Table. This Dimension Table is Conforming across fact tables in ECR Subject Area. [Agile PLM] Out of the box data is not populated. Data is populated only when it is configured using BI Configurator.

Column	Type	Comments	Lookup Table
NAME	VARCHAR2 (256)	Change Request Sales Region Impact Name	
LIST_ID	NUMBER (22)	List ID associated with attribute.	
INTEGRATION_ID	VARCHAR2 (80)	Reserved. This column, in future releases, will be used to uniquely identify dimension or fact entity in its source system.	
ROW_ID	NUMBER (22)	Reserved. In future releases, this will store Surrogate key to uniquely identify a record.	
DATASOURCE_NUM_ID	NUMBER (22)	Reserved. This column, in future releases, will uniquely identify the source system from which data was extracted.	
ENABLE	NUMBER (1)	This flag indicates whether the Member is deleted or not enabled. 1 for yes and 0 for no. [Agile PLM] This field is derived and cannot be mapped to another Agile PLM attribute.	
LAST_MODIFIED_DATE	DATE	Last Modified Date. [Agile PLM] This field is derived and cannot be mapped	



Column	Type	Comments	Lookup Table
		to another Agile PLM attribute.	
PC_ECR_SALESREGIMPACT_ID	NUMBER (22)	PC ECR Sales Region Impact ID. Primary key that uniquely identifies the record. Provides Sales Regions impacted by this change or Provides any P2/P3 Multilist attribute on change Object when configured through configurator..	

***PC\_ECR\_SC\_OWNER\_B***

Bridge table between ECR fact and SC Owner dimension to resolve M:M relationship. [Agile PLM] Out of the box, this table is not populated with Agile PLM data and but data is populated when Agile PLM Multilist type attribute is configured to corresponding column in fact table using BI Configurator.

Column	Type	Comments	Lookup Table
USER_ID	NUMBER (22)	User.	USER_D
INTEGRATION_ID	VARCHAR2 (80)	Reserved. This column, in future releases, will be used to uniquely identify dimension or fact entity in its source system.	
ROW_ID	NUMBER (22)	Reserved. In future releases, this will store Surrogate key to uniquely identify a record.	
PC_ECR_ID	NUMBER (22)	Change ID. [Agile PLM] This field maps to the 'ID' attribute in Change class. This field cannot be re-mapped to another Agile PLM attribute.	PC_ECR_F
DATASOURCE_NUM_ID	NUMBER (22)	Reserved. This column, in future releases, will uniquely identify the source system from which data was extracted.	

***PC\_ECR\_SEVFINIMPACT\_D***

ECR Severity of Financial Impact Dimension Table. This Dimension Table is Conforming across fact tables in ECR Subject Area. [Agile PLM] Out of the box data is not populated. Data is populated only when it is configured using BI Configurator.

Column	Type	Comments	Lookup Table
PC_ECR_SEVFINIMPACT_ID	NUMBER (22)	PC ECR Sevfinimpact ID. Primary key that uniquely identifies the record. Provides Severity of Financial Impact by this change or Provides any P2/P3 List attribute on change Object when configured through configurator..	
NAME	VARCHAR2 (256)	Change Request Severity of Financial Impact Name	
LAST_MODIFIED_DATE	DATE	Last Modified Date. [Agile PLM] This field is derived and cannot be mapped to another Agile PLM attribute.	
INTEGRATION_ID	VARCHAR2 (80)	Reserved. This column, in future releases, will be used to uniquely identify dimension or fact entity in its source system.	
ROW_ID	NUMBER (22)	Reserved. In future releases, this will store Surrogate key to uniquely identify a record.	
DATASOURCE_NUM_ID	NUMBER (22)	Reserved. This column, in future releases, will uniquely identify the source system from which data was extracted.	
LIST_ID	NUMBER (22)	List ID associated with attribute.	
ENABLE	NUMBER (1)	This flag indicates whether the Member is deleted or not enabled. 1 for yes and 0 for no. [Agile PLM] This field is derived and cannot be mapped to another Agile PLM attribute.	

***PC\_ECR\_SIGNOFF\_B***

Bridge table between ECR and Signoff to resolve M:M relationship. [Agile PLM] Out of the box, this table is not populated with Agile PLM data and but data is populated when Agile PLM Multilist type attribute is configured to corresponding column in fact table using BI Configurator.

Column	Type	Comments	Lookup Table
SIGNOFF_USER_ID	NUMBER (22)	Signoff User. Provides Sign Off User Information for the ECR as assigned in the workflow.	USER_D
SIGNOFF_USER_TYPE_ID	NUMBER (22)	Signoff User Type.	USER_SIGNOFF_TYPE_D
PC_ECR_ID	NUMBER (22)	Change ID. [Agile PLM] This field maps to the 'ID' attribute in Change	PC_ECR_F

Column	Type	Comments	Lookup Table
		class. This field cannot be re-mapped to another Agile PLM attribute.	

**PC\_ECR\_SIGNOFF\_DATA**

Reserved for ETL process. Temporary table used for processing Change Requests (ECR) signoff data.

Column	Type	Comments	Lookup Table
PC_ECR_ID	NUMBER (22)	Change ID. [Agile PLM] This field maps to the 'ID' attribute in Change class. This field cannot be re-mapped to another Agile PLM attribute.	PC_ECR_F
SIGNOFF_USER_ID	NUMBER (22)	Signoff User. Provides Sign Off User Information for the ECR as assigned in the workflow. [Agile PLM] This field is derived and cannot be mapped to another Agile PLM attribute.	
USER_SUBMIT_TIME_ID	NUMBER (22,2)	User Submit Time.	W_DAY_D
REJECT_FLAG	NUMBER (1)	This flag is set to 'Yes' or '1' if any one of the approver on workflow states (review states) rejects when sent for approval. Which is available in workflow tab of object. [Agile PLM] This field is derived and cannot be mapped to another Agile PLM attribute.	FLAG_D
SIGNOFF_DURATION_DAYS	NUMBER (22,2)	Signoff Duration Days. [Agile PLM] This field is derived and cannot be mapped to another Agile PLM attribute.	
INTEGRATION_ID	VARCHAR2 (80)	Reserved. This column, in future releases, will be used to uniquely identify dimension or fact entity in its source system.	
ROW_ID	NUMBER (22)	Reserved. In future releases, this will store Surrogate key to uniquely identify a record.	
DATASOURCE_NUM_ID	NUMBER (22)	Reserved. This column, in future releases, will uniquely identify the source system from which data was extracted.	
SEQ_NUMBER	NUMBER (22)	Sequence Number. [Agile PLM] This field is derived and cannot be mapped to another Agile PLM attribute.	
LAST_MODIFIED_DATE	DATE	Last Modified Date. [Agile PLM] This field is derived and cannot be mapped to another Agile PLM attribute.	
USER_SIGNOFF_TIME_ID	NUMBER (22,2)	Time when the user sign off.	W_DAY_D
SIGNOFF_USER_TYPE_ID	NUMBER (22)	Signoff User Type. [Agile PLM]	

Column	Type	Comments	Lookup Table
		This field is derived and cannot be mapped to another Agile PLM attribute.	
PC_ECR_WORKFLOW_ID	NUMBER (22)	PC ECR Workflow. Provides information about the Workflow Name and when used along with Workflow State it gives the total time particular workflow spend on.	PC_ECR_WORKFLOW_D
SIGNOFF_FLAG	NUMBER (1)	This flag indicates whether the object has been signed off. 1 for yes and 0 for no. [Agile PLM] This field is derived and cannot be mapped to another Agile PLM attribute.	FLAG_D
EVENT_TYPE_ID	NUMBER (22)	Event type. [Agile PLM] This field cannot be mapped to another Agile PLM attribute.	EVENT_TYPE_D

### ***PC\_ECR\_STOCK\_D***

ECR Stocks Dimension Table. This Dimension Table is Conforming across fact tables in ECR Subject Area. [Agile PLM] Out of the box data is not populated. Data is populated only when it is configured using BI Configurator.

Column	Type	Comments	Lookup Table
PC_ECR_STOCK_ID	NUMBER (22)	PC ECR Stock. Primary key that uniquely identifies the record.	
NAME	VARCHAR2 (256)	Change Request Stock Name	
INTEGRATION_ID	VARCHAR2 (80)	Reserved. This column, in future releases, will be used to uniquely identify dimension or fact entity in its source system.	
ROW_ID	NUMBER (22)	Reserved. In future releases, this will store Surrogate key to uniquely identify a record.	
DATASOURCE_NUM_ID	NUMBER (22)	Reserved. This column, in future releases, will uniquely identify the source system from which data was extracted.	
LAST_MODIFIED_DATE	DATE	Last Modified Date. [Agile PLM] This field is derived and cannot be mapped to another Agile PLM attribute.	
LIST_ID	NUMBER (22)	List ID associated with attribute.	
ENABLE	NUMBER (1)	This flag indicates whether the Member is deleted or not enabled. 1 for yes and 0 for no. [Agile PLM] This field is derived and cannot be mapped to another Agile PLM attribute.	

**PC\_ECR\_SUPPLIER\_B**

Bridge table between ECR and Supplier to resolve M:M relationship. [Agile PLM] Out of the box, this table is not populated with Agile PLM data and but data is populated when Agile PLM Multilist type attribute is configured to corresponding column in fact table using BI Configurator.

Column	Type	Comments	Lookup Table
SUPPLIER_ID	NUMBER (22)	Supplier ID.	SUPPLIER_D
INTEGRATION_ID	VARCHAR2 (80)	Reserved. This column, in future releases, will be used to uniquely identify dimension or fact entity in its source system.	
ROW_ID	NUMBER (22)	Reserved. In future releases, this will store Surrogate key to uniquely identify a record.	
DATASOURCE_NUM_ID	NUMBER (22)	Reserved. This column, in future releases, will uniquely identify the source system from which data was extracted.	
PC_ECR_ID	NUMBER (22)	Change ID. [Agile PLM] This field maps to the 'ID' attribute in Change class. This field cannot be re-mapped to another Agile PLM attribute.	PC_ECR_F

**PC\_ECR\_TYPE\_D**

ECR Types Dimension Table. This Dimension Table is Conforming across fact tables in ECR Subject Area. [Agile PLM] Out of the box mapped to List data from Types or Subclass attribute of the ECR class.

Column	Type	Comments	Lookup Table
NAME	VARCHAR2 (256)	Change Request Type Name	
LAST_MODIFIED_DATE	DATE	Last Modified Date. [Agile PLM] This field is derived and cannot be mapped to another Agile PLM attribute.	
INTEGRATION_ID	VARCHAR2 (80)	Reserved. This column, in future releases, will be used to uniquely identify dimension or fact entity in its source system.	
ROW_ID	NUMBER (22)	Reserved. In future releases, this will store Surrogate key to uniquely identify a record.	
DATASOURCE_NUM_ID	NUMBER (22)	Reserved. This column, in future releases, will uniquely identify the source system from which data was extracted.	
PC_ECR_TYPE_ID	NUMBER (22)	PC ECR Type. Primary key that uniquely identifies the record. Provides Subclass information for ECR as available in the Cover Page.	
LIST_ID	NUMBER (22)	List ID associated with attribute.	
ENABLE	NUMBER (1)	This flag indicates whether the Member is deleted or not enabled. 1 for yes and 0 for	

Column	Type	Comments	Lookup Table
		no. [Agile PLM] This field is derived and cannot be mapped to another Agile PLM attribute.	

***PC\_ECR\_USRDEF\_ML00\_B***

Bridge table between ECR and User Defined Multilist to resolve M:M relationship. [Agile PLM]  
Out of the box, this table is not populated with Agile PLM data and but data is populated when Agile PLM Multilist type attribute is configured to corresponding column in fact table using BI Configurator.

Column	Type	Comments	Lookup Table
USRDEF_ML00_ID	NUMBER	Multi-list ID	
ENTRY_ID	NUMBER (22)	Entry ID.	
INTEGRATION_ID	VARCHAR2 (80)	Reserved. This column, in future releases, will be used to uniquely identify dimension or fact entity in its source system.	
ROW_ID	NUMBER (22)	Reserved. In future releases, this will store Surrogate key to uniquely identify a record.	
DATASOURCE_NUM_ID	NUMBER (22)	Reserved. This column, in future releases, will uniquely identify the source system from which data was extracted.	

***PC\_ECR\_USRDEF\_ML01\_B***

Bridge table between ECR and User Defined Multilist to resolve M:M relationship. [Agile PLM]  
Out of the box, this table is not populated with Agile PLM data and but data is populated when Agile PLM Multilist type attribute is configured to corresponding column in fact table using BI Configurator.

Column	Type	Comments	Lookup Table
USRDEF_ML01_ID	NUMBER	Multi-list ID	
ENTRY_ID	NUMBER (22)	Entry ID.	
INTEGRATION_ID	VARCHAR2 (80)	Reserved. This column, in future releases, will be used to uniquely identify dimension or fact entity in its source system.	
ROW_ID	NUMBER (22)	Reserved. In future releases, this will store Surrogate key to uniquely identify a record.	
DATASOURCE_NUM_ID	NUMBER (22)	Reserved. This column, in future releases, will uniquely identify the source system from which data was extracted.	

***PC\_ECR\_USRDEF\_ML02\_B***

Bridge table between ECR and User Defined Multilist to resolve M:M relationship. [Agile PLM]  
Out of the box, this table is not populated with Agile PLM data and but data is populated when Agile PLM Multilist type attribute is configured to corresponding column in fact table using BI Configurator.

Column	Type	Comments	Lookup Table
USRDEF_ML02_ID	NUMBER	Multi-list ID	
ENTRY_ID	NUMBER (22)	Entry ID.	
INTEGRATION_ID	VARCHAR2 (80)	Reserved. This column, in future releases, will be used to uniquely identify dimension or fact entity in its source system.	
ROW_ID	NUMBER (22)	Reserved. In future releases, this will store Surrogate key to uniquely identify a record.	
DATASOURCE_NUM_ID	NUMBER (22)	Reserved. This column, in future releases, will uniquely identify the source system from which data was extracted.	

***PC\_ECR\_USRDEF\_ML03\_B***

Bridge table between ECR and User Defined Multilist to resolve M:M relationship. [Agile PLM]  
Out of the box, this table is not populated with Agile PLM data and but data is populated when Agile PLM Multilist type attribute is configured to corresponding column in fact table using BI Configurator.

Column	Type	Comments	Lookup Table
USRDEF_ML03_ID	NUMBER	Multi-list ID	
ENTRY_ID	NUMBER (22)	Entry ID.	
INTEGRATION_ID	VARCHAR2 (80)	Reserved. This column, in future releases, will be used to uniquely identify dimension or fact entity in its source system.	
ROW_ID	NUMBER (22)	Reserved. In future releases, this will store Surrogate key to uniquely identify a record.	
DATASOURCE_NUM_ID	NUMBER (22)	Reserved. This column, in future releases, will uniquely identify the source system from which data was extracted.	

***PC\_ECR\_USRDEF\_ML04\_B***

Bridge table between ECR and User Defined Multilist to resolve M:M relationship. [Agile PLM]  
Out of the box, this table is not populated with Agile PLM data and but data is populated when Agile PLM Multilist type attribute is configured to corresponding column in fact table using BI Configurator.



Column	Type	Comments	Lookup Table
USRDEF_ML04_ID	NUMBER	Multi-list ID	
ENTRY_ID	NUMBER (22)	Entry ID.	
INTEGRATION_ID	VARCHAR2 (80)	Reserved. This column, in future releases, will be used to uniquely identify dimension or fact entity in its source system.	
ROW_ID	NUMBER (22)	Reserved. In future releases, this will store Surrogate key to uniquely identify a record.	
DATASOURCE_NUM_ID	NUMBER (22)	Reserved. This column, in future releases, will uniquely identify the source system from which data was extracted.	

### ***PC\_ECR\_WIP\_D***

ECR WIPs Dimension Table. This Dimension Table is Conforming across fact tables in ECR Subject Area. [Agile PLM] Out of the box data is not populated. Data is populated only when it is configured using BI Configurator.

Column	Type	Comments	Lookup Table
PC_ECR_WIP_ID	NUMBER (22)	PC ECR Work In Progress. Primary key that uniquely identifies the record.	
INTEGRATION_ID	VARCHAR2 (80)	Reserved. This column, in future releases, will be used to uniquely identify dimension or fact entity in its source system.	
ROW_ID	NUMBER (22)	Reserved. In future releases, this will store Surrogate key to uniquely identify a record.	
DATASOURCE_NUM_ID	NUMBER (22)	Reserved. This column, in future releases, will uniquely identify the source system from which data was extracted.	
LAST_MODIFIED_DATE	DATE	Last Modified Date. [Agile PLM] This field is derived and cannot be mapped to another Agile PLM attribute.	
NAME	VARCHAR2 (256)	Change Request Work in Progress Name	
LIST_ID	NUMBER (22)	List ID associated with attribute.	
ENABLE	NUMBER (1)	This flag indicates whether the Member is deleted or not enabled. 1 for yes and 0 for no. [Agile PLM] This field is derived and cannot be mapped to another Agile PLM attribute.	

### ***PC\_ECR\_WORKFLOW\_D***

ECO Workflow Dimension Table. This Dimension Table is Conforming across fact tables in ECR Subject Area. [Agile PLM] Out of the box contains all the workflows assigned to ECR and the states within each of the workflow.

Column	Type	Comments	Lookup Table
WORKFLOW_STATE	VARCHAR2 (256)	Name of the workflow state.	
WORKFLOW_STATE_ID	NUMBER (22)	Workflow State Key.	
WORKFLOW_ID	NUMBER (22)	Workflow Key.	
PC_ECR_WORKFLOW_ID	NUMBER (22)	PC ECR Workflow. Provides information about the Workflow Name and when used along with Workflow State it gives the total time particular workflow spend on.	
WORKFLOW_TYPE	VARCHAR2 (256)	Name of the workflow type.	
WORKFLOW	VARCHAR2 (256)	Name of the workflow.	
CT_ENABLED	NUMBER	CT Enabled.	
INTEGRATION_ID	VARCHAR2 (80)	Reserved. This column, in future releases, will be used to uniquely identify dimension or fact entity in its source system.	
ROW_ID	NUMBER (22)	Reserved. In future releases, this will store Surrogate key to uniquely identify a record.	
DATASOURCE_NUM_ID	NUMBER (22)	Reserved. This column, in future releases, will uniquely identify the source system from which data was extracted.	
LIST_ID	NUMBER (22)	List ID associated with attribute.	
ENABLE	NUMBER (1)	This flag indicates whether the Member is deleted or not enabled. 1 for yes and 0 for no. [Agile PLM] This field is derived and cannot be mapped to another Agile PLM attribute.	

### ***PC\_ECR\_WORKFLOW\_DETAIL\_DATA***

Data Table which holds the details of the workflow such as status cycle time, status cycle time in progress for each combination of workflow states.

Column	Type	Comments	Lookup Table
PC_ECR_WORKFLOW_ID	NUMBER (22)	PC ECR Workflow. Provides information about the Workflow Name and when used along with Workflow State it gives the total time particular workflow spend on.	PC_ECR_WORKFLOW_D
TO_PC_ECR_WORKFLOW_ID	NUMBER (22)	To PC ECR Workflow. Provides Workflow Name details and when used with Workflow State will provide End Time details. [Agile PLM] This field is derived and cannot be mapped to another Agile PLM attribute.	

Column	Type	Comments	Lookup Table
EXIT_TIME_ID	NUMBER (22)	Exit time of the From Workflow State. [Agile PLM] This field is derived and cannot be mapped to another Agile PLM attribute.	W_DAY_D
DURATION_DAYS	NUMBER (22,2)	Duration between the released date and the origination date. If the object is released, it is the age of the object. If the object is not release, then it contains the duration between the current date and the origination date. [Agile PLM] This field is derived and cannot be mapped to another Agile PLM attribute.	
INTEGRATION_ID	VARCHAR2 (80)	Reserved. This column, in future releases, will be used to uniquely identify dimension or fact entity in its source system.	
ROW_ID	NUMBER (22)	Reserved. In future releases, this will store Surrogate key to uniquely identify a record.	
DATASOURCE_NUM_ID	NUMBER (22)	Reserved. This column, in future releases, will uniquely identify the source system from which data was extracted.	
PC_ECR_ID	NUMBER (22)	Change ID. [Agile PLM] This field maps to the 'ID' attribute in Change class. This field cannot be re-mapped to another Agile PLM attribute.	PC_ECR_F
OPEN_FLAG	NUMBER (1)	This flag indicates whether the object is open, where the object has exited to the TO workflow state. 1 for yes and 0 for no. [Agile PLM] This field is derived and cannot be mapped to another Agile PLM attribute.	FLAG_D
ENTRY_TIME_ID	NUMBER (22)	Entry time of the From Workflow State. [Agile PLM] This field is derived and cannot be mapped to another Agile PLM attribute.	W_DAY_D
FROM_PC_ECR_WORKFLOW_ID	NUMBER (22)	From PC ECR Workflow. Provides Workflow Name details and when used with Workflow State will provide Start Time details. [Agile PLM] This field is derived and cannot be mapped to another Agile PLM attribute.	PC_ECR_WORKFLOW_D

***PC\_LOCATION\_D***

PC Locations Dimension Table. This Dimension Table is Conforming across PLM. [Agile PLM] Out of the box data is not populated. Data is populated only when it is configured using BI Configurator.

Column	Type	Comments	Lookup Table
NAME	VARCHAR2 (256)	Location Name	
INTEGRATION_ID	VARCHAR2 (80)	Reserved. This column, in future releases, will be used to uniquely identify dimension or fact entity in its source system.	
ROW_ID	NUMBER (22)	Reserved. In future releases, this will store Surrogate key to uniquely identify a record.	
DATASOURCE_NUM_ID	NUMBER (22)	Reserved. This column, in future releases, will uniquely identify the source system from which data was extracted.	
LIST_ID	NUMBER (22)	List ID associated with attribute.	
ENABLE	NUMBER (1)	This flag indicates whether the Member is deleted or not enabled. 1 for yes and 0 for no. [Agile PLM] This field is derived and cannot be mapped to another Agile PLM attribute.	
PC_LOCATION_ID	NUMBER (22)	Location. Provides Location Impacted by this Change or Provides any P2/P3 List attribute on change Object when configured through configurator.. [Agile PLM] Out of the box this defined column is not mapped to any Agile PLM attributes. Use the BI Configurator to map this column to an Agile PLM attribute.	
LAST_MODIFIED_DATE	DATE	Last Modified Date. [Agile PLM] This field is derived and cannot be mapped to another Agile PLM attribute.	

***PC\_MCO\_CATEGORY\_D***

Manufacturer Change Order Category Dimension Table. This Dimension Table is Conforming across fact tables in MCO Subject Area. [Agile PLM] Out of the box mapped to the List configured to Category attribute of MCO Class.

Column	Type	Comments	Lookup Table
PC_MCO_CATEGORY_ID	NUMBER (22)	PC MCO Category. Primary key that uniquely identifies the record. Provides Category information for MCO as available in the Cover Page.	
NAME	VARCHAR2 (256)	Manufacturing Change Order Category Name	
INTEGRATION_ID	VARCHAR2 (80)	Reserved. This column, in future releases,	

Column	Type	Comments	Lookup Table
		will be used to uniquely identify dimension or fact entity in its source system.	
ROW_ID	NUMBER (22)	Reserved. In future releases, this will store Surrogate key to uniquely identify a record.	
DATASOURCE_NUM_ID	NUMBER (22)	Reserved. This column, in future releases, will uniquely identify the source system from which data was extracted.	
LIST_ID	NUMBER (22)	List ID associated with attribute.	
ENABLE	NUMBER (1)	This flag indicates whether the Member is deleted or not enabled. 1 for yes and 0 for no. [Agile PLM] This field is derived and cannot be mapped to another Agile PLM attribute.	
LAST_MODIFIED_DATE	DATE	Last Modified Date. [Agile PLM] This field is derived and cannot be mapped to another Agile PLM attribute.	

### ***PC\_MCO\_CUSTOMER\_B***

Bridge table between MCO fact and Customer dimension to resolve M:M relationship. [Agile PLM] Out of the box, this table is not populated with Agile PLM data and but data is populated when Agile PLM Multilist type attribute is configured to corresponding column in fact table using BI Configurator.

Column	Type	Comments	Lookup Table
PC_MCO_ID	NUMBER (22)	Change ID. [Agile PLM] This field maps to the 'ID' attribute in Change class in Affected Item tab. This field cannot be re-mapped to another Agile PLM attribute.	PC_MCO_F
CUSTOMER_ID	NUMBER (22)	Customer ID.	CUSTOMER_D
INTEGRATION_ID	VARCHAR2 (80)	Reserved. This column, in future releases, will be used to uniquely identify dimension or fact entity in its source system.	
ROW_ID	NUMBER (22)	Reserved. In future releases, this will store Surrogate key to uniquely identify a record.	
DATASOURCE_NUM_ID	NUMBER (22)	Reserved. This column, in future releases, will uniquely identify the source system from which data was extracted.	

### ***PC\_MCO\_F***

This is the core fact table for MCO which has Volume, Aging and Cycle time related measures.

Column	Type	Comments	Lookup Table
PC_MCO_NO	VARCHAR2	Change number.	

Column	Type	Comments	Lookup Table
	(256)	Provides Change Number information for MCO as available in the Cover Page. [Agile PLM] This field maps to the 'Number' attribute in Change class. This column cannot be re-mapped to another Agile PLM attribute.	
PC_MCO_CATEGORY_ID	NUMBER (22)	Change category. Provides Category information for MCO as available in the Cover Page. [Agile PLM] This field maps to the 'Change Category' attribute in Change class. This column cannot be re-mapped to another Agile PLM attribute.	PC_MCO_CATEGORY_D
PC_MCO_WORKFLOW_ID	NUMBER (22)	Workflow. Provides information about the Workflow Name and when used along with Workflow State it gives the total time particular workflow spend on. [Agile PLM] This field is derived and cannot be mapped to another Agile PLM attribute.	PC_MCO_WORKFLOW_D
RELEASED_FLAG	NUMBER (1)	This flag is set to 'Yes' or '1', if the object workflow is in Released state. Which is available from workflow tab of object. [Agile PLM] This field is derived and cannot be mapped to another Agile PLM attribute.	FLAG_D
SOFT_DELETE_FLAG	NUMBER (1)	This flag indicates whether this object is soft-deleted. 1 for yes and 0 for no. Maps to the DELETE_FLAG attribute in MCO class. [Agile PLM] This field is derived and cannot be mapped to another Agile PLM attribute.	FLAG_D
DESCRIPTION	VARCHAR2 (4000)	Description. [Agile PLM] This field maps to the	

Column	Type	Comments	Lookup Table
		'Description of Change' attribute in Change class. This column cannot be re-mapped to another Agile PLM attribute.	
VALID_FLAG	NUMBER (1)	This flag indicates whether this object is valid. 1 for yes and 0 for no. [Agile PLM] This field is derived and cannot be mapped to another Agile PLM attribute.	FLAG_D
CANCEL_FLAG	NUMBER (1)	This flag indicates whether this object is cancelled. 1 for yes and 0 for no. [Agile PLM] This field is derived and cannot be mapped to another Agile PLM attribute.	FLAG_D
PROGRAM_FLAG	NUMBER (1)	This flag is set to 'Yes' or '1', if the object is related to Program (where this Program can be affected by this object or the object is affected by Program). Which is available from relationship tab of the object. [Agile PLM] This field is derived and c	FLAG_D
NO_OF_BOM_DELETED	NUMBER (22)	Number of BOM deleted. [Agile PLM] This field is derived and cannot be mapped to another Agile PLM attribute.	
NO_OF_AML_ADDED	NUMBER (22)	Number of approved manufacturers list (AML) added to item in this change. [Agile PLM] This field is derived and cannot be mapped to another Agile PLM attribute.	
PC_MCO_PRIORITY_ID	NUMBER (22)	Priority. Provides Priority for this Change or Provides any P2/P3 List attribute on change Object when configured through configurator.. [Agile PLM] Out of the	PC_MCO_PRIORITY_D

Column	Type	Comments	Lookup Table
		box this defined column is not mapped to any Agile PLM attributes. Use the BI Configurator to m	
RLSE_CMPL_DAYS	NUMBER (22,2)	Number of days object is release compliant. [Agile PLM] This field is derived and cannot be mapped to another Agile PLM attribute.	
IMPL_MANUF_TIME_ID	NUMBER (22)	Date of implementation-Manufacturing. Provides the date when manufacturing implemented this change. Or provides any P2/P3 date attribute on Change object configured through configurator. [Agile PLM] Out of the box this defined column is not mapped to any	W_DAY_D
REQUIRED_TIME_ID	NUMBER (22)	Required Time ID. Provides the Date when this Change order is required to be signed off. Or provides any P2/P3 date attribute on Change object configured through configurator. [Agile PLM] Out of the box this defined column is not mapped to any Agile PLM a	W_DAY_D
SCHEDULE_IMPACT	NUMBER (22)	Schedule Impact.	
ENGG_IMPL_COST	NUMBER (18,6)	Engineering Implement Cost.	
SUPP_CHANGE_COST	NUMBER (18,6)	Supplier Change Cost.	
INTEGRATION_ID	VARCHAR2 (80)	Reserved. This column, in future releases, will be used to uniquely identify dimension or fact entity in its source system.	
ROW_ID	NUMBER (22)	Reserved. In future releases, this will store Surrogate key to uniquely identify a record.	



Column	Type	Comments	Lookup Table
DATASOURCE_NUM_ID	NUMBER (22)	Reserved. This column, in future releases, will uniquely identify the source system from which data was extracted.	
PC_MCO_SEVFINIMPACT_ID	NUMBER (22)	Severity of Financial Impact. Provides Severity of Financial Impact by this change or Provides any P2/P3 List attribute on change Object when configured through configurator.. [Agile PLM] Out of the box this defined column is not mapped to any Agile PLM a	PC_MCO_SEVFINIMPACT_D
REASON	VARCHAR2 (4000)	Reason. [Agile PLM] This field maps to the 'Reason For Change' attribute in Change class. This column cannot be re-mapped to another Agile PLM attribute.	
URGENT_FLAG	NUMBER (1)	This flag is set to 'Yes' or '1', if we select 'Urgent' check box while routing object workflow(review) state for Approval. [Agile PLM] This field is derived and cannot be mapped to another Agile PLM attribute.	FLAG_D
RELEASED_TIME_ID	NUMBER (22)	Release date in Julian date format. [Agile PLM] This field maps to the 'Date Released' attribute in Change class. This column cannot be re-mapped to another Agile PLM attribute.	W_DAY_D
OWNER_USER_ID	NUMBER (22)	Owner user. [Agile PLM] This field maps to the 'Change Analyst' attribute in Change class. This column cannot be re-mapped to another Agile PLM attribute.	USER_D
ORIG_CMPL_HOLD_DURATION_DAYS	NUMBER	Duration between the	

Column	Type	Comments	Lookup Table
	(22,2)	final complete date and the originated date when the final date is not null. The duration between the system date or the ETL run date and the originated date when the final complete date is null. [Agile PLM] This field is derived and	
ORIG_RLSE_DAYS	NUMBER (22,2)	Duration between Released date and Originated date when Released Date is not null and Duration between System date or ETL run date and Originated date when Released date is null excluding the days spent in Hold state. [Agile PLM] This field is derived and	
LAST_MODIFIED_DATE	DATE	Last Modified Date. [Agile PLM] This field is derived and cannot be mapped to another Agile PLM attribute.	
PC_MCO_ID	NUMBER (22)	Change ID. [Agile PLM] This field maps to the 'ID' attribute in Change class in Affected Item tab. This field cannot be re-mapped to another Agile PLM attribute.	
PC_MCO_TYPE_ID	NUMBER (22)	Change type. Provides Subclass information for MCO as available in the Cover Page. [Agile PLM] This field maps to the 'Change Type' attribute in Change class. This column cannot be re-mapped to another Agile PLM attribute.	PC_MCO_TYPE_D
FINAL_COMPLETE_TIME_ID	NUMBER (22)	Final complete date in Julian date format. [Agile PLM] This field maps to the 'Final Complete Date' attribute in Change class. This column cannot be re-mapped to another Agile PLM	W_DAY_D

Column	Type	Comments	Lookup Table
		attribute.	
COMPLETE_FLAG	NUMBER (1)	This flag indicates whether this object is complete. 1 for yes and 0 for no. [Agile PLM] This field is derived and cannot be mapped to another Agile PLM attribute.	FLAG_D
INT_ORGANIZATION_ID	NUMBER (22)	Internal organization. Provides Organization Impacted by this Change or Provides any P2/P3 List attribute on change Object when configured through configurator.. [Agile PLM] This field is derived and cannot be mapped to another Agile PLM attribute.	INT_ORGANIZATION_D
ORIG_CMPL_DAYS	NUMBER (22,2)	Duaration between Final complete date and Originated date excluding days spent in Hold state when Final complete date is not null and Duration between System date or ETL run date and Originated Date excluding days spent in Hold state when Final complete i	
ORIG_RLSE_HOLD_DURATION_DAYS	NUMBER (22,2)	Duration between the release date and the originated date when the final date is not null. The duration between the system date or the ETL run date and the originated date when the release date is null. [Agile PLM] This field is derived and cannot be mapp	
CAPA_FLAG	NUMBER (1)	This flag is set to 'Yes' or '1', if the object is related to CAPA (where this CAPA can be affected by this object or the object is affected by CAPA). Which is available from relationship tab of the	FLAG_D

Column	Type	Comments	Lookup Table
		object. [Agile PLM] This field is derived and cannot be	
NO_OF_AML_DELETED	NUMBER (22)	Number of approved manufacturers list (AML) deleted from item in this change. [Agile PLM] This field is derived and cannot be mapped to another Agile PLM attribute.	
SBMT_RLSE_DAYS	NUMBER (22,2)	Duration between Released date and Submit date excluding the days spent in Hold state when Released date is not null and Duration between System date or ETL run date and Submit date excluding the days spent in Hold state when Released date is null. [Agile	
PC_MCO_REGTYPE_ID	NUMBER (22)	Regulation Type. Provides Regulation that this change may impact such as FDA etc. Or Provides any P2/P3 List attribute on Change Object when configured through configurator.. [Agile PLM] Out of the box this defined column is not mapped to any Agile PLM at	PC_MCO_REGTYPE_D
MFG_IMPL_COST	NUMBER (18,6)	Manufacturing Implement Cost.	
FIELD_REPAIR_COST	NUMBER (18,6)	Field Repair Cost.	
ORIGINATOR_USER_ID	NUMBER (22)	Originator user. Provides Originator Information for the MCO as assigned in Cover Page. [Agile PLM] This field maps to the 'Originator' attribute in Change class. This column cannot be re-mapped to another Agile PLM attribute.	USER_D
PC_MCO_REASON_CODE_ID	NUMBER (22)	Reason code. Provides Reason Code information for MCO as	PC_MCO_REASON_CODE_D

Column	Type	Comments	Lookup Table
		available in the Cover Page. [Agile PLM] This field maps to the 'Reason Code' attribute in Change class. This column cannot be re-mapped to another Agile PLM attribute.	
NO_OF_ITEMS	NUMBER (22)	Number of effected objects. [Agile PLM] This field is derived and cannot be mapped to another Agile PLM attribute.	
NO_OF_AML_MODIFIED	NUMBER (22)	Number of approved manufacturers list (AML) modified for item in this change. [Agile PLM] This field is derived and cannot be mapped to another Agile PLM attribute.	
AML_REDLINE_FLAG	NUMBER (1)	This flag is set to 'Yes' or '1', if any one of objects Affected items AML has been redlined. Which is available from Affected Item tab. [Agile PLM] This field is derived and cannot be mapped to another Agile PLM attribute.	FLAG_D
IMPL_SC_TIME_ID	NUMBER (22)	Date of implementation-Supply Chain. Provides the Date Supply Chain implemented this change. Or provides any P2/P3 date attribute on Change object configured through configurator.. [Agile PLM] Out of the box this defined column is not mapped to any Agile	W_DAY_D
NO_OF_BOM_ADDED	NUMBER (22)	Number of BOM added. [Agile PLM] This field is derived and cannot be mapped to another Agile PLM attribute.	
NO_OF_BOM_MODIFIED	NUMBER (22)	Number of BOM modified. [Agile PLM] This field is derived and cannot be mapped to	

Column	Type	Comments	Lookup Table
		another Agile PLM attribute.	
NO_OF_REJECTIONS	NUMBER (22)	Number of rejections. [Agile PLM] This field is derived and cannot be mapped to another Agile PLM attribute.	
CREATED_TIME_ID	NUMBER (22)	Create time. [Agile PLM] This field maps to the 'Date Originated' attribute in Change class. This column cannot be re-mapped to another Agile PLM attribute.	W_DAY_D
SUBMIT_TIME_ID	NUMBER (22)	Submit time. [Agile PLM] This field maps to the 'Date Submitted' attribute in Change class. This column cannot be re-mapped to another Agile PLM attribute.	W_DAY_D
BOM_REDLINE_FLAG	NUMBER (1)	This flag is set to 'Yes' or '1', if any one of objects Affected items BOM has been redlined. Which is available from Affected Item tab. [Agile PLM] This field is derived and cannot be mapped to another Agile PLM attribute.	FLAG_D
PC_LOCATION_ID	NUMBER (22)	Location. Provides Location Impacted by this Change or Provides any P2/P3 List attribute on change Object when configured through configurator.. [Agile PLM] Out of the box this defined column is not mapped to any Agile PLM attributes. Use the BI Configura	PC_LOCATION_D
SBMT_RLSE_HOLD_DURATION_DAYS	NUMBER (22,2)	Duration between Released date and Submit date when Released date is not null and Duration between System date or ETL run date and Submit date when Released date is null.	

Column	Type	Comments	Lookup Table
		[Agile PLM] This field is derived and cannot be mapped to another Agile PLM attribut	
IMPL_QUALITY_TIME_ID	NUMBER (22)	Date of implementation- Quality. Provides the Date Quality implemented this change. Or provides any P2/P3 date attribute on Change object configured through configurator. [Agile PLM] Out of the box this defined column is not mapped to any Agile PLM attribu	W_DAY_D
RLSE_CMPL_HOLD_DURATION_DAYS	NUMBER (22,2)	Number of days object is on hold in release-compliant state. [Agile PLM] This field is derived and cannot be mapped to another Agile PLM attribute.	
REJECT_FLAG	NUMBER (1)	This flag is set to 'Yes' or '1' if any one of the approver on workflow states (review states) rejects when sent for approval. Which is available in workflow tab of object. [Agile PLM] This field is derived and cannot be mapped to another Agile PLM attrib	FLAG_D
NEVER_RELEASED_ITEM_FLAG	NUMBER (1)	This flag is set to 'Yes' or '1', if any one of change object on item (ECO, MCO and SCO) are not released once. Which can be viewed to from Change tab of item. [Agile PLM] This field is derived and cannot be mapped to another Agile PLM attribute.	FLAG_D

***PC\_MCO\_FIELD\_D***

MCO Fields Dimension Table. This Dimension Table is Conforming across fact tables in MCO

Subject Area. [Agile PLM] Out of the box data is not populated. Data is populated only when it is configured using BI Configurator.

Column	Type	Comments	Lookup Table
NAME	VARCHAR2 (256)	Manufacturing Change Order Field Name	
LIST_ID	NUMBER (22)	List ID associated with attribute.	
INTEGRATION_ID	VARCHAR2 (80)	Reserved. This column, in future releases, will be used to uniquely identify dimension or fact entity in its source system.	
ROW_ID	NUMBER (22)	Reserved. In future releases, this will store Surrogate key to uniquely identify a record.	
DATASOURCE_NUM_ID	NUMBER (22)	Reserved. This column, in future releases, will uniquely identify the source system from which data was extracted.	
PC_MCO_FIELD_ID	NUMBER (22)	PC MCO Field. Primary key that uniquely identifies the record.	
ENABLE	NUMBER (1)	This flag indicates whether the Member is deleted or not enabled. 1 for yes and 0 for no. [Agile PLM] This field is derived and cannot be mapped to another Agile PLM attribute.	
LAST_MODIFIED_DATE	DATE	Last Modified Date. [Agile PLM] This field is derived and cannot be mapped to another Agile PLM attribute.	

### ***PC\_MCO\_FINISHEDGOODS\_D***

MCO Finished Goods Dimension Table. This Dimension Table is Conforming across fact tables in MCO Subject Area. [Agile PLM] Out of the box data is not populated. Data is populated only when it is configured using BI Configurator.

Column	Type	Comments	Lookup Table
PC_MCO_FINISHEDGOODS_ID	NUMBER (22)	PC MCO Finishedgoods. Primary key that uniquely identifies the record.	
NAME	VARCHAR2 (256)	Manufacturing Change Order Finished Goods Name	
LAST_MODIFIED_DATE	DATE	Last Modified Date. [Agile PLM] This field is derived and cannot be mapped to another Agile PLM attribute.	
LIST_ID	NUMBER (22)	List ID associated with attribute.	
INTEGRATION_ID	VARCHAR2 (80)	Reserved. This column, in future releases, will be used to uniquely identify dimension or fact entity in its source system.	
ROW_ID	NUMBER (22)	Reserved. In future releases, this will store Surrogate key to uniquely identify a record.	
DATASOURCE_NUM_ID	NUMBER (22)	Reserved. This column, in future	



Column	Type	Comments	Lookup Table
		releases, will uniquely identify the source system from which data was extracted.	
ENABLE	NUMBER (1)	This flag indicates whether the Member is deleted or not enabled. 1 for yes and 0 for no. [Agile PLM] This field is derived and cannot be mapped to another Agile PLM attribute.	

**PC\_MCO\_FUNCTION\_D**

MCO Functions Dimension Table. This Dimension Table is Conforming across fact tables in MCO Subject Area. [Agile PLM] Out of the box data is not populated. Data is populated only when it is configured using BI Configurator.

Column	Type	Comments	Lookup Table
PC_MCO_FUNCTION_ID	NUMBER (22)	PC MCO Function. Primary key that uniquely identifies the record.	
NAME	VARCHAR2 (256)	Manufacturing Change Order Function Name	
LAST_MODIFIED_DATE	DATE	Last Modified Date. [Agile PLM] This field is derived and cannot be mapped to another Agile PLM attribute.	
LIST_ID	NUMBER (22)	List ID associated with attribute.	
INTEGRATION_ID	VARCHAR2 (80)	Reserved. This column, in future releases, will be used to uniquely identify dimension or fact entity in its source system.	
ROW_ID	NUMBER (22)	Reserved. In future releases, this will store Surrogate key to uniquely identify a record.	
DATASOURCE_NUM_ID	NUMBER (22)	Reserved. This column, in future releases, will uniquely identify the source system from which data was extracted.	
ENABLE	NUMBER (1)	This flag indicates whether the Member is deleted or not enabled. 1 for yes and 0 for no. [Agile PLM] This field is derived and cannot be mapped to another Agile PLM attribute.	

**PC\_MCO\_ITEM\_DATA**

Reserved for ETL process. Temporary table used for configuring flex attributes between Item and Manufacturing Changes (MCO) relationship.

Column	Type	Comments	Lookup Table
PC_MCO_ID	NUMBER (22)	Change ID. [Agile PLM] This field maps to the 'ID' attribute in Change class in Affected Item tab. This field cannot be re-mapped to another Agile PLM attribute.	PC_MCO_F
PC_MCO_OLD_LIFECYCLE_ID	NUMBER (22)	PC MCO Old Lifecycle. Provides old life Cycle of the item which has Change associated with it. [Agile PLM] This field maps to the 'Old Lifecycle' attribute in	

Column	Type	Comments	Lookup Table
		Change class in Affected Item tab. This field cannot be re-mapped to another Agile PLM attribute.	
PC_MCO_NEW_LIFECYCLE_ID	NUMBER (22)	PC MCO New Lifecycle. Provides new life Cycle of the item which has Change associated with it. [Agile PLM] This field maps to the 'New Lifecycle' attribute in Change class in Affected Item tab. This field cannot be re-mapped to another Agile PLM attribute.	
NEW_EFFECTIVE_DATE_ID	NUMBER (22)	New Effective Date in Julian Date format. [Agile PLM] This field maps to the 'New Effective Date' attribute in Change class in Affected Item tab. This field cannot be re-mapped to another Agile PLM attribute.	W_DAY_D
INCORP_DATE_ID	NUMBER (22)	Incorporated Date in Julian Date format. [Agile PLM] This field maps to the 'Incorporated Date' attribute in Change class in Affected Item tab. This field cannot be re-mapped to another Agile PLM attribute.	W_DAY_D
COMPLIANCY_FLAG	NUMBER (1)	This flag indicates whether the object has compliancy. 1 for yes and 0 for no. [Agile PLM] This field maps to the 'Compliancy' attribute in Change class in Affected Item tab. This field cannot be re-mapped to another Agile PLM attribute.	FLAG_D
CANCEL_FLAG	NUMBER (1)	This flag indicates whether this object is cancelled. 1 for yes and 0 for no. [Agile PLM] This field maps to the 'Cancelled' attribute in Change class in Affected Item tab. This field cannot be re-mapped to another Agile PLM attribute.	FLAG_D
ROW_ID	NUMBER (22)	Reserved. In future releases, this will store Surrogate key to uniquely identify a record.	
DATASOURCE_NUM_ID	NUMBER (22)	Reserved. This column, in future releases, will	

Column	Type	Comments	Lookup Table
		uniquely identify the source system from which data was extracted.	
REV_ID	NUMBER (22)	Revision this object is associated with. Item Rev when routing the change (old life cycle). [Agile PLM] This field maps to the 'Rev' attribute in Change class in Affected Item tab. This field cannot be re-mapped to another Agile PLM attribute.	
PC_MCO_FIELD_ID	NUMBER (22)	PC MCO Field. Field information of the item which is in the affected items of the Change. [Agile PLM] This field maps to the 'Field' attribute in Change class in Affected Item tab. This field cannot be re-mapped to another Agile PLM attribute.	PC_MCO_FIELD_D
OLD_EFFECTIVE_DATE_ID	NUMBER (22)	Old Effective Date in Julian Date format. [Agile PLM] This field maps to the 'Old Effective Date' attribute in Change class in Affected Item tab. This field cannot be re-mapped to another Agile PLM attribute.	W_DAY_D
OBSELETE_DATE_ID	NUMBER (22)	Obselete Date in Julian Date format. [Agile PLM] This field maps to the 'Obselete Date' attribute in Change class in Affected Item tab. This field cannot be re-mapped to another Agile PLM attribute.	W_DAY_D
OLD_DESCRIPTION	VARCHAR2 (720)	Old Description. [Agile PLM] This field maps to the 'Old Description' attribute in Change class in Affected Item tab. This field cannot be re-mapped to another Agile PLM attribute.	
AI_AML_ADDED	NUMBER (22)	Number of approved manufacturers list (AML) added to item in this change. [Agile PLM] This field is derived and cannot be mapped to another Agile PLM attribute.	
SITE_ID	NUMBER (22)	Site. Site related information for the Item	

Column	Type	Comments	Lookup Table
		which belong in the affected items tab of the Change. [Agile PLM] This field maps to the 'Site' attribute in Change class in Affected Item tab. This field cannot be re-mapped to another Agile PLM attribute.	
NORMALIZED_WEIGHT	NUMBER (22)	Normalized Weight. [Agile PLM] This field maps to the 'Normalized Weight' attribute in Change class in Affected Item tab. This field cannot be re-mapped to another Agile PLM attribute.	
AI_AML_MODIFIED	NUMBER (22)	Number of approved manufacturers list (AML) modified for item in this change. [Agile PLM] This field is derived and cannot be mapped to another Agile PLM attribute.	
COMPLIANCY_CALC_DATE_ID	NUMBER (22)	Compliance Calculation Date in Julian Date format. [Agile PLM] This field maps to the 'Compliance Calculation Date' attribute in Change class in Affected Item tab. This field cannot be re-mapped to another Agile PLM attribute.	W_DAY_D
ITEM_ID	NUMBER (22)	Item ID. [Agile PLM] This field maps to the 'Item ID' attribute in Item class. This field cannot be mapped to another Agile PLM attribute.	ITEM_D
PC_MCO_WIP_ID	NUMBER (22)	PC MCO Work In Progress. Work in progress status for the item which is in the affected items of the Change. [Agile PLM] This field maps to the 'Work In Progress' attribute in Change class in Affected Item tab. This field cannot be re-mapped to another Agile PLM attribute.	PC_MCO_WIP_D
AI_AML_DELETED	NUMBER (22)	Number of approved manufacturers list (AML) deleted from item in this change. [Agile PLM] This field is derived and cannot be mapped to another Agile PLM attribute.	

Column	Type	Comments	Lookup Table
PC_MCO_STOCK_ID	NUMBER (22)	PC MCO Stock. Current availability of completed product which is in the affected items of the Change. [Agile PLM] This field maps to the 'Stock' attribute in Change class in Affected Item tab. This field cannot be re-mapped to another Agile PLM attribute.	PC_MCO_STOCK_D
WEIGHT_UOM	NUMBER (22)	Weight Unit of Measure. [Agile PLM] This field maps to the 'Weight UOM' attribute in Change class in Affected Item tab. This field cannot be re-mapped to another Agile PLM attribute.	
PC_MCO_ONORDER_ID	NUMBER (22)	PC MCO On Order. [Agile PLM] This field maps to the 'On Order' attribute in Change class in Affected Item tab. This field cannot be re-mapped to another Agile PLM attribute.	PC_MCO_ONORDER_D
LAST_MODIFIED_DATE	DATE	Last Modified Date. [Agile PLM] This field is derived and cannot be mapped to another Agile PLM attribute.	
PC_MCO_FUNCTION_ID	NUMBER (22)	PC MCO Function. Change Function details of the item which belongs to the affected items of the Change. [Agile PLM] This field maps to the 'Function' attribute in Change class in Affected Item tab. This field cannot be re-mapped to another Agile PLM attribute.	PC_MCO_FUNCTION_D
DESCRIPTION	VARCHAR2 (720)	Description. Provides information about the description of the item which has Change associated with it. [Agile PLM] This field maps to the 'Description' attribute in Change class in Affected Item tab. This field cannot be re-mapped to another Agile PLM attribute.	
COST_IMPACT_FG	NUMBER (18,6)	Cost Impact Finished Goods. [Agile PLM] This field maps to the 'Cost Impact Finished Goods' attribute in Change class in	

Column	Type	Comments	Lookup Table
		Affected Item tab. This field cannot be re-mapped to another Agile PLM attribute.	
COST_IMPACT_STOCK	NUMBER (18,6)	Cost Impact Stock. [Agile PLM] This field maps to the 'Cost Impact Stock' attribute in Change class in Affected Item tab. This field cannot be re-mapped to another Agile PLM attribute.	
ITEM_TLA_ID	NUMBER (22)	Item TLA. [Agile PLM] This field maps to the IS_TLA_ID attribute in ITEM class in Affected Item tab. This field cannot be re-mapped to another Agile PLM attribute.	FLAG_D
REV_INCORPORATED_FLAG	NUMBER (1)	This flag indicates whether the object is in an incorporated revision. [Agile PLM] This field maps to the 'Rev Incorporated Flag' attribute in Change class in Affected Item tab. This field cannot be re-mapped to another Agile PLM attribute.	FLAG_D
LATEST_FLAG	NUMBER (1)	This flag indicates whether the object is the latest version. 1 for yes and 0 for no. [Agile PLM] This field maps to the 'Latest Flag' attribute in Change class in Affected Item tab. This field cannot be re-mapped to another Agile PLM attribute.	FLAG_D
WEIGHT	NUMBER (22)	Weight. [Agile PLM] This field maps to the 'Weight' attribute in Change class in Affected Item tab. This field cannot be re-mapped to another Agile PLM attribute.	
VALID_FLAG	NUMBER (1)	This flag indicates whether this object is valid. [Agile PLM] This field maps to the 'Valid Flag' attribute in Change class in Affected Item tab. This field cannot be re-mapped to another Agile PLM attribute.	FLAG_D
COST_IMPACT_FIELD	NUMBER (18,6)	Cost Impact Field. [Agile PLM] This field maps to the 'Cost Impact Field' attribute in Change class in Affected Item tab. This field cannot be re-mapped to another	

Column	Type	Comments	Lookup Table
		Agile PLM attribute.	
INTEGRATION_ID	VARCHAR2 (80)	Reserved. This column, in future releases, will be used to uniquely identify dimension or fact entity in its source system.	
PC_MCO_FINISHGOODS_ID	NUMBER (22)	PC MCO Finished Goods. Current state of completed product which is in the affected items of the Change. [Agile PLM] This field maps to the 'Finished Goods' attribute in Change class in Affected Item tab. This field cannot be re-mapped to another Agile PLM attribute.	PC_MCO_FINISHEDGOODS_D
COST_IMPACT_ONDEMAND	NUMBER (18,6)	Cost Impact On Demand. [Agile PLM] This field maps to the 'Cost Impact On Demand' attribute in Change class in Affected Item tab. This field cannot be re-mapped to another Agile PLM attribute.	
OLD_REV_ID	NUMBER (22)	Old Rev. [Agile PLM] This field maps to the 'Old Rev' attribute in Change class in Affected Item tab. This field cannot be re-mapped to another Agile PLM attribute.	
REV_RELEASE_DATE_ID	NUMBER (22)	Rev Release Date in Julian Date format. [Agile PLM] This field maps to the 'Rev Release Date' attribute in Change class in Affected Item tab. This field cannot be re-mapped to another Agile PLM attribute.	W_DAY_D
COST_IMPACT_WIP	NUMBER (18,6)	Cost Impact Work In Progress. [Agile PLM] This field maps to the 'Cost Impact Work In Progress' attribute in Change class in Affected Item tab. This field cannot be re-mapped to another Agile PLM attribute.	
TOTAL_COST	NUMBER (18,6)	Total Cost. [Agile PLM] This field maps to the 'Total Cost' attribute in Change class in Affected Item tab. This field cannot be re-mapped to another Agile PLM attribute.	



Column	Type	Comments	Lookup Table
REV_RELEASED_FLAG	NUMBER (1)	This flag is set to 'Yes' or '1', if the object workflow is in Released state. [Agile PLM] This field maps to the 'Rev Released Flag' attribute in Change class in Affected Item tab. This field cannot be re-mapped to another Agile PLM attribute.	FLAG_D

### ***PC\_MCO\_ITEM\_PRODUCTLINE\_B***

Bridge Table between MCO fact and Item Productline dimension to resolve M:M relationship.[Agile PLM] Out of the box, this table is not populated with Agile PLM data and but data is populated when Agile PLM Multilist type attribute is configured to corresponding column in fact table using BI Configurator.

Column	Type	Comments	Lookup Table
ITEM_PRODUCTLINE_ID	NUMBER (22)	Item Productline ID. Provides Product Lines details of the Item which has Change associated with it.	ITEM_PRODUCTLINE_D
INTEGRATION_ID	VARCHAR2 (80)	Reserved. This column, in future releases, will be used to uniquely identify dimension or fact entity in its source system.	
ROW_ID	NUMBER (22)	Reserved. In future releases, this will store Surrogate key to uniquely identify a record.	
DATASOURCE_NUM_ID	NUMBER (22)	Reserved. This column, in future releases, will uniquely identify the source system from which data was extracted.	
ITEM_ID	NUMBER (22)	Item ID. [Agile PLM] This field maps to the 'Item ID' attribute in Item class. This field cannot be mapped to another Agile PLM attribute.	ITEM_D

### ***PC\_MCO\_MANUF\_OWNER\_B***

Bridge Table between MCO fact and Manufacturer Owner dimension to resolve M:M relationship.[Agile PLM] Out of the box, this table is not populated with Agile PLM data and but data is populated when Agile PLM Multilist type attribute is configured to corresponding column in fact table using BI Configurator.

Column	Type	Comments	Lookup Table
ROW_ID	NUMBER (22)	Reserved. In future releases, this will store Surrogate key to uniquely identify a record.	

Column	Type	Comments	Lookup Table
PC_MCO_ID	NUMBER (22)	Change ID. [Agile PLM] This field maps to the 'ID' attribute in Change class in Affected Item tab. This field cannot be re-mapped to another Agile PLM attribute.	PC_MCO_F
INTEGRATION_ID	VARCHAR2 (80)	Reserved. This column, in future releases, will be used to uniquely identify dimension or fact entity in its source system.	
DATASOURCE_NUM_ID	NUMBER (22)	Reserved. This column, in future releases, will uniquely identify the source system from which data was extracted.	
USER_ID	NUMBER (22)	User.	USER_D

### ***PC\_MCO\_MFRLOCIMPACT\_B***

Bridge Table between MCO fact and Manufacturer Location Impact dimension Impact to resolve M:M relationship.[Agile PLM] Out of the box, this table is not populated with Agile PLM data and but data is populated when Agile PLM Multilist type attribute is configured to corresponding column in fact table using BI Configurator.

Column	Type	Comments	Lookup Table
PC_MCO_MFRLOCIMPACT_ID	NUMBER (22)	PC MCO Manufacturer Location Impact ID. Provides Manufacturing locations impacted names which are on change Object or Provides any P2/P3 Multilist attribute on Change Object when configured through configurator..	PC_MCO_MFRLOCIMPACT_D
INTEGRATION_ID	VARCHAR2 (80)	Reserved. This column, in future releases, will be used to uniquely identify dimension or fact entity in its source system.	
ROW_ID	NUMBER (22)	Reserved. In future releases, this will store Surrogate key to uniquely identify a record.	
DATASOURCE_NUM_ID	NUMBER (22)	Reserved. This column, in future releases, will uniquely identify the source system from which data was extracted.	
PC_MCO_ID	NUMBER (22)	Change ID. [Agile PLM] This field maps to the 'ID' attribute in Change class in Affected Item tab. This field cannot be re-mapped to another Agile PLM attribute.	PC_MCO_F

***PC\_MCO\_MFRLOCIMPACT\_D***

MCO Manufacturing locations impacted Dimension Table. This Dimension Table is Conforming across fact tables in MCO Subject Area. [Agile PLM] Out of the box data is not populated. Data is populated only when it is configured using BI Configurator.

Column	Type	Comments	Lookup Table
PC_MCO_MFRLOCIMPACT_ID	NUMBER (22)	PC MCO Manufacturer Location Impact ID. Primary key that uniquely identifies the record. Provides Manufacturing locations impacted names which are on change Object or Provides any P2/P3 Multilist attribute on Change Object when configured through configurator..	
NAME	VARCHAR2 (256)	Manufacturing Change Order Manufacturing Location Impact Name	
LAST_MODIFIED_DATE	DATE	Last Modified Date. [Agile PLM] This field is derived and cannot be mapped to another Agile PLM attribute.	
INTEGRATION_ID	VARCHAR2 (80)	Reserved. This column, in future releases, will be used to uniquely identify dimension or fact entity in its source system.	
ROW_ID	NUMBER (22)	Reserved. In future releases, this will store Surrogate key to uniquely identify a record.	
DATASOURCE_NUM_ID	NUMBER (22)	Reserved. This column, in future releases, will uniquely identify the source system from which data was extracted.	
LIST_ID	NUMBER (22)	List ID associated with attribute.	
ENABLE	NUMBER (1)	This flag indicates whether the Member is deleted or not enabled. 1 for yes and 0 for no. [Agile PLM] This field is derived and cannot be mapped to another Agile PLM attribute.	

***PC\_MCO\_ONORDER\_D***

MCO On Orders Dimension Table. This Dimension Table is Conforming across fact tables in MCO Subject Area. [Agile PLM] Out of the box data is not populated. Data is populated only when it is configured using BI Configurator.

Column	Type	Comments	Lookup Table
NAME	VARCHAR2 (256)	Manufacturing Change Order Onorder name	
LAST_MODIFIED_DATE	DATE	Last Modified Date. [Agile PLM] This field is derived and cannot be mapped to another	

Column	Type	Comments	Lookup Table
		Agile PLM attribute.	
LIST_ID	NUMBER (22)	List ID associated with attribute.	
ROW_ID	NUMBER (22)	Reserved. In future releases, this will store Surrogate key to uniquely identify a record.	
DATASOURCE_NUM_ID	NUMBER (22)	Reserved. This column, in future releases, will uniquely identify the source system from which data was extracted.	
INTEGRATION_ID	VARCHAR2 (80)	Reserved. This column, in future releases, will be used to uniquely identify dimension or fact entity in its source system.	
ENABLE	NUMBER (1)	This flag indicates whether the Member is deleted or not enabled. 1 for yes and 0 for no. [Agile PLM] This field is derived and cannot be mapped to another Agile PLM attribute.	
PC_MCO_ONORDER_ID	NUMBER (22)	PC MCO Onorder. Primary key that uniquely identifies the record.	

### ***PC\_MCO\_PRGTASK\_B***

Bridge table between MCO fact and Program Task dimension to resolve M:M relationship. [Agile PLM] Out of the box, this table is not populated with Agile PLM data and but data is populated when Agile PLM Multilist type attribute is configured to corresponding column in fact table using BI Configurator.

Column	Type	Comments	Lookup Table
PC_MCO_PRGTASK_ID	NUMBER (22)	PC MCO Program Task ID. Provides Program Task Number names which are on change Object or Provides any P2/P3 Multilist attribute on Change Object when configured through configurator..	PC_MCO_PRGTASK_D
INTEGRATION_ID	VARCHAR2 (80)	Reserved. This column, in future releases, will be used to uniquely identify dimension or fact entity in its source system.	
DATASOURCE_NUM_ID	NUMBER (22)	Reserved. This column, in future releases, will uniquely identify the source system from which data was extracted.	
ROW_ID	NUMBER (22)	Reserved. In future releases, this will store Surrogate key to uniquely identify a record.	
PC_MCO_ID	NUMBER (22)	Change ID. [Agile PLM] This field maps to the 'ID' attribute in Change class in Affected Item tab. This field cannot be re-mapped to another Agile PLM attribute.	PC_MCO_F

***PC\_MCO\_PRGTASK\_D***

MCO Program Task Dimension Table. This Dimension Table is Conforming across fact tables in MCO Subject Area. [Agile PLM] Out of the box data is not populated. Data is populated only when it is configured using BI Configurator.

Column	Type	Comments	Lookup Table
PC_MCO_PRGTASK_ID	NUMBER (22)	PC MCO Program Task ID. Primary key that uniquely identifies the record. Provides Program Task Number names which are on change Object or Provides any P2/P3 Multilist attribute on Change Object when configured through configurator..	
NAME	VARCHAR2 (256)	Manufacturing Change Order Program Task Name	
INTEGRATION_ID	VARCHAR2 (80)	Reserved. This column, in future releases, will be used to uniquely identify dimension or fact entity in its source system.	
ROW_ID	NUMBER (22)	Reserved. In future releases, this will store Surrogate key to uniquely identify a record.	
DATASOURCE_NUM_ID	NUMBER (22)	Reserved. This column, in future releases, will uniquely identify the source system from which data was extracted.	
LAST_MODIFIED_DATE	DATE	Last Modified Date. [Agile PLM] This field is derived and cannot be mapped to another Agile PLM attribute.	
LIST_ID	NUMBER (22)	List ID associated with attribute.	
ENABLE	NUMBER (1)	This flag indicates whether the Member is deleted or not enabled. 1 for yes and 0 for no. [Agile PLM] This field is derived and cannot be mapped to another Agile PLM attribute.	

***PC\_MCO\_PRIORITY\_D***

MCO Priority Dimension Table. This Dimension Table is Conforming across fact tables in MCO Subject Area. [Agile PLM] Out of the box data is not populated. Data is populated only when it is configured using BI Configurator.

Column	Type	Comments	Lookup Table
PC_MCO_PRIORITY_ID	NUMBER (22)	PC MCO Priority. Primary key that uniquely identifies the record. Provides Priority for this Change or Provides any P2/P3 List attribute on change Object when configured through configurator..	
INTEGRATION_ID	VARCHAR2 (80)	Reserved. This column, in future releases, will be used to uniquely identify dimension or fact entity in its source system.	

Column	Type	Comments	Lookup Table
ROW_ID	NUMBER (22)	Reserved. In future releases, this will store Surrogate key to uniquely identify a record.	
DATASOURCE_NUM_ID	NUMBER (22)	Reserved. This column, in future releases, will uniquely identify the source system from which data was extracted.	
LIST_ID	NUMBER (22)	List ID associated with attribute.	
ENABLE	NUMBER (1)	This flag indicates whether the Member is deleted or not enabled. 1 for yes and 0 for no. [Agile PLM] This field is derived and cannot be mapped to another Agile PLM attribute.	
LAST_MODIFIED_DATE	DATE	Last Modified Date. [Agile PLM] This field is derived and cannot be mapped to another Agile PLM attribute.	
NAME	VARCHAR2 (256)	Manufacturing Change Order Priority Name	

### ***PC\_MCO\_PRODUCTLINE\_B***

Bridge table between MCO fact and Productline dimension to resolve M:M relationship. [Agile PLM] Out of the box, this table is not populated with Agile PLM data and but data is populated when Agile PLM Multilist type attribute is configured to corresponding column in fact table using BI Configurator.

Column	Type	Comments	Lookup Table
PC_MCO_ID	NUMBER (22)	Change ID. [Agile PLM] This field maps to the 'ID' attribute in Change class in Affected Item tab. This field cannot be re-mapped to another Agile PLM attribute.	PC_MCO_F
PC_PRODUCTLINE_ID	NUMBER (22)	PC Productline ID. Provides Product Line information for MCO as available in the Cover Page.	PC_PRODUCTLINE_D
INTEGRATION_ID	VARCHAR2 (80)	Reserved. This column, in future releases, will be used to uniquely identify dimension or fact entity in its source system.	
ROW_ID	NUMBER (22)	Reserved. In future releases, this will store Surrogate key to uniquely identify a record.	
DATASOURCE_NUM_ID	NUMBER (22)	Reserved. This column, in future releases, will uniquely identify the source system from which data was extracted.	

### ***PC\_MCO\_PROGRAM\_B***

Bridge table between MCO fact and Program dimension to resolve M:M relationship. [Agile PLM]

Out of the box, this table is not populated with Agile PLM data and but data is populated when Agile PLM Multilist type attribute is configured to corresponding column in fact table using BI Configurator.

Column	Type	Comments	Lookup Table
INTEGRATION_ID	VARCHAR2 (80)	Reserved. This column, in future releases, will be used to uniquely identify dimension or fact entity in its source system.	
ROW_ID	NUMBER (22)	Reserved. In future releases, this will store Surrogate key to uniquely identify a record.	
DATASOURCE_NUM_ID	NUMBER (22)	Reserved. This column, in future releases, will uniquely identify the source system from which data was extracted.	
PC_MCO_PROGRAM_ID	NUMBER (22)	PC MCO Program.	PC_MCO_PROGRAM_D
PC_MCO_ID	NUMBER (22)	Change ID. [Agile PLM] This field maps to the 'ID' attribute in Change class in Affected Item tab. This field cannot be re-mapped to another Agile PLM attribute.	PC_MCO_F

### ***PC\_MCO\_PROGRAM\_D***

MCO Programs Dimension Table. This Dimension Table is Conforming across fact tables in MCO Subject Area. [Agile PLM] Out of the box data is not populated. Data is populated only when it is configured using BI Configurator.

Column	Type	Comments	Lookup Table
NAME	VARCHAR2 (256)	Manufacturing Change Order Program Name	
LAST_MODIFIED_DATE	DATE	Last Modified Date. [Agile PLM] This field is derived and cannot be mapped to another Agile PLM attribute.	
INTEGRATION_ID	VARCHAR2 (80)	Reserved. This column, in future releases, will be used to uniquely identify dimension or fact entity in its source system.	
ROW_ID	NUMBER (22)	Reserved. In future releases, this will store Surrogate key to uniquely identify a record.	
DATASOURCE_NUM_ID	NUMBER (22)	Reserved. This column, in future releases, will uniquely identify the source system from which data was extracted.	
LIST_ID	NUMBER (22)	List ID associated with attribute.	
ENABLE	NUMBER (1)	This flag indicates whether the Member is deleted or not enabled. 1 for yes and 0 for no. [Agile PLM] This field is derived and cannot be mapped to another Agile PLM attribute.	
PC_MCO_PROGRAM_ID	NUMBER (22)	PC MCO Program. Primary key that	

Column	Type	Comments	Lookup Table
		uniquely identifies the record.	

***PC\_MCO\_QUALITY\_OWNER\_B***

Bridge table between MCO fact and Quality Owner dimension to resolve M:M relationship. [Agile PLM] Out of the box, this table is not populated with Agile PLM data and but data is populated when Agile PLM Multilist type attribute is configured to corresponding column in fact table using BI Configurator.

Column	Type	Comments	Lookup Table
USER_ID	NUMBER (22)	User.	USER_D
INTEGRATION_ID	VARCHAR2 (80)	Reserved. This column, in future releases, will be used to uniquely identify dimension or fact entity in its source system.	
ROW_ID	NUMBER (22)	Reserved. In future releases, this will store Surrogate key to uniquely identify a record.	
DATASOURCE_NUM_ID	NUMBER (22)	Reserved. This column, in future releases, will uniquely identify the source system from which data was extracted.	
PC_MCO_ID	NUMBER (22)	Change ID. [Agile PLM] This field maps to the 'ID' attribute in Change class in Affected Item tab. This field cannot be re-mapped to another Agile PLM attribute.	PC_MCO_F

***PC\_MCO\_REASON\_CODE\_D***

MCO Reason Codes Dimension Table. This Dimension Table is Conforming across fact tables in MCO Subject Area. [Agile PLM] Out of the box mapped to the List configured to Reason Codes attribute of the MCO Class.

Column	Type	Comments	Lookup Table
PC_MCO_REASON_CODE_ID	NUMBER (22)	PC MCO Reason Code. Primary key that uniquely identifies the record. Provides Reason Code information for MCO as available in the Cover Page.	
NAME	VARCHAR2 (256)	Manufacturing Change Order Reason Code Name	
LAST_MODIFIED_DATE	DATE	Last Modified Date. [Agile PLM] This field is derived and cannot be mapped to another Agile PLM attribute.	
LIST_ID	NUMBER (22)	List ID associated with attribute.	
INTEGRATION_ID	VARCHAR2 (80)	Reserved. This column, in future releases, will be used to uniquely identify dimension or fact entity in its source system.	



Column	Type	Comments	Lookup Table
ROW_ID	NUMBER (22)	Reserved. In future releases, this will store Surrogate key to uniquely identify a record.	
DATASOURCE_NUM_ID	NUMBER (22)	Reserved. This column, in future releases, will uniquely identify the source system from which data was extracted.	
ENABLE	NUMBER (1)	This flag indicates whether the Member is deleted or not enabled. 1 for yes and 0 for no. [Agile PLM] This field is derived and cannot be mapped to another Agile PLM attribute.	

### ***PC\_MCO\_REGTYPE\_D***

MCO Regulation Type Dimension Table. This Dimension Table is Conforming across fact tables in MCO Subject Area. [Agile PLM] Out of the box data is not populated. Data is populated only when it is configured using BI Configurator.

Column	Type	Comments	Lookup Table
PC_MCO_REGTYPE_ID	NUMBER (22)	PC MCO Regtype ID. Primary key that uniquely identifies the record. Provides Regulation that this change may impact such as FDA etc. Or Provides any P2/P3 List attribute on Change Object when configured through configurator..	
LAST_MODIFIED_DATE	DATE	Last Modified Date. [Agile PLM] This field is derived and cannot be mapped to another Agile PLM attribute.	
INTEGRATION_ID	VARCHAR2 (80)	Reserved. This column, in future releases, will be used to uniquely identify dimension or fact entity in its source system.	
ROW_ID	NUMBER (22)	Reserved. In future releases, this will store Surrogate key to uniquely identify a record.	
DATASOURCE_NUM_ID	NUMBER (22)	Reserved. This column, in future releases, will uniquely identify the source system from which data was extracted.	
LIST_ID	NUMBER (22)	List ID associated with attribute.	
ENABLE	NUMBER (1)	This flag indicates whether the Member is deleted or not enabled. 1 for yes and 0 for no. [Agile PLM] This field is derived and cannot be mapped to another Agile PLM attribute.	
NAME	VARCHAR2 (256)	Manufacturing Change Order Regulation Type Name	

### ***PC\_MCO\_SALESREGIMPACT\_B***

Bridge table between MCO fact and Sales Region Impact dimension to resolve M:M relationship. [Agile PLM] Out of the box, this table is not populated with Agile PLM data and but data is populated when Agile PLM Multilist type attribute is configured to corresponding column in fact table using BI Configurator.

Column	Type	Comments	Lookup Table
PC_MCO_SALESREGIMPACT_ID	NUMBER (22)	PC MCO Sales Region Impact ID. Provides Sales Regions impacted by this change or Provides any P2/P3 Multilist attribute on change Object when configured through configurator..	PC_MCO_SALESREGIMPACT_D
INTEGRATION_ID	VARCHAR2 (80)	Reserved. This column, in future releases, will be used to uniquely identify dimension or fact entity in its source system.	
ROW_ID	NUMBER (22)	Reserved. In future releases, this will store Surrogate key to uniquely identify a record.	
DATASOURCE_NUM_ID	NUMBER (22)	Reserved. This column, in future releases, will uniquely identify the source system from which data was extracted.	
PC_MCO_ID	NUMBER (22)	Change ID. [Agile PLM] This field maps to the 'ID' attribute in Change class in Affected Item tab. This field cannot be re-mapped to another Agile PLM attribute.	PC_MCO_F

### ***PC\_MCO\_SALESREGIMPACT\_D***

MCO Sales Regions Impacted Dimension Table. This Dimension Table is Conforming across fact tables in MCO Subject Area. [Agile PLM] Out of the box data is not populated. Data is populated only when it is configured using BI Configurator.

Column	Type	Comments	Lookup Table
NAME	VARCHAR2 (256)	Manufacturing Change Order Sales Region Impact Name	
LAST_MODIFIED_DATE	DATE	Last Modified Date. [Agile PLM] This field is derived and cannot be mapped to another Agile PLM attribute.	
INTEGRATION_ID	VARCHAR2 (80)	Reserved. This column, in future releases, will be used to uniquely	

Column	Type	Comments	Lookup Table
		identify dimension or fact entity in its source system.	
ROW_ID	NUMBER (22)	Reserved. In future releases, this will store Surrogate key to uniquely identify a record.	
DATASOURCE_NUM_ID	NUMBER (22)	Reserved. This column, in future releases, will uniquely identify the source system from which data was extracted.	
LIST_ID	NUMBER (22)	List ID associated with attribute.	
PC_MCO_SALESREGIMPACT_ID	NUMBER (22)	PC MCO Sales Region Impact ID. Primary key that uniquely identifies the record. Provides Sales Regions impacted by this change or Provides any P2/P3 Multilist attribute on change Object when configured through configurator..	
ENABLE	NUMBER (1)	This flag indicates whether the Member is deleted or not enabled. 1 for yes and 0 for no. [Agile PLM] This field is derived and cannot be mapped to another Agile PLM attribute.	

### ***PC\_MCO\_SC\_OWNER\_B***

Bridge table between MCO fact and SC Owner dimension to resolve M:M relationship. [Agile PLM] Out of the box, this table is not populated with Agile PLM data and but data is populated when Agile PLM Multilist type attribute is configured to corresponding column in fact table using BI Configurator.

Column	Type	Comments	Lookup Table
USER_ID	NUMBER (22)	User.	USER_D
INTEGRATION_ID	VARCHAR2 (80)	Reserved. This column, in future releases, will be used to uniquely identify dimension or fact entity in its source system.	
ROW_ID	NUMBER (22)	Reserved. In future releases, this will store Surrogate key to uniquely identify a record.	
DATASOURCE_NUM_ID	NUMBER (22)	Reserved. This column, in future releases, will uniquely identify the source system from which data was extracted.	
PC_MCO_ID	NUMBER (22)	Change ID. [Agile PLM] This field maps to the 'ID' attribute in Change class in Affected Item tab. This field cannot be re-mapped to another Agile PLM attribute.	PC_MCO_F

### ***PC\_MCO\_SEVFINIMPACT\_D***

MCO Severity of Financial Impact Dimension Table. This Dimension Table is Conforming across fact tables in MCO Subject Area. [Agile PLM] Out of the box data is not populated. Data is populated only when it is configured using BI Configurator.

Column	Type	Comments	Lookup Table
PC_MCO_SEVFINIMPACT_ID	NUMBER (22)	Severity of Financial Impact. Primary key that uniquely identifies the record. Provides Severity of Financial Impact by this change or Provides any P2/P3 List attribute on change Object when configured through configurator..	
NAME	VARCHAR2 (256)	Manufacturing Change Order Severity of Financial Impact Name	
LAST_MODIFIED_DATE	DATE	Last Modified Date. [Agile PLM] This field is derived and cannot be mapped to another Agile PLM attribute.	
LIST_ID	NUMBER (22)	List ID associated with attribute.	
INTEGRATION_ID	VARCHAR2 (80)	Reserved. This column, in future releases, will be used to uniquely identify dimension or fact entity in its source system.	
ROW_ID	NUMBER (22)	Reserved. In future releases, this will store Surrogate key to uniquely identify a record.	
DATASOURCE_NUM_ID	NUMBER (22)	Reserved. This column, in future releases, will uniquely identify the source system from which data was extracted.	
ENABLE	NUMBER (1)	This flag indicates whether the Member is deleted or not enabled. 1 for yes and 0 for no. [Agile PLM] This field is derived and cannot be mapped to another Agile PLM attribute.	

### ***PC\_MCO\_SIGNOFF\_B***

Bridge table between MCO and Signoff to resolve M:M relationship. [Agile PLM] Out of the box, this table is not populated with Agile PLM data and but data is populated when Agile PLM Multilist type attribute is configured to corresponding column in fact table using BI Configurator.

Column	Type	Comments	Lookup Table
SIGNOFF_USER_ID	NUMBER (22)	Signoff User. Provides Sign Off User Information for the MCO as assigned in the workflow.	USER_D
SIGNOFF_USER_TYPE_ID	NUMBER (22)	Signoff User Type.	USER_SIGNOFF_TYPE_D
PC_MCO_ID	NUMBER (22)	Change ID. [Agile PLM] This field maps to the 'ID' attribute in Change class in Affected Item tab. This field cannot be re-mapped to another	PC_MCO_F

Column	Type	Comments	Lookup Table
		Agile PLM attribute.	

***PC\_MCO\_SIGNOFF\_DATA***

Reserved for ETL process. Temporary table used for processing Manufacturing Changes (MCO) signoff data.

Column	Type	Comments	Lookup Table
PC_MCO_ID	NUMBER (22)	Change ID. [Agile PLM] This field maps to the 'ID' attribute in Change class in Affected Item tab. This field cannot be re-mapped to another Agile PLM attribute.	PC_MCO_F
SIGNOFF_USER_TYPE_ID	NUMBER (22)	Signoff User Type. [Agile PLM] This field is derived and cannot be mapped to another Agile PLM attribute.	
USER_SUBMIT_TIME_ID	NUMBER (22,2)	User Submit Time.	W_DAY_D
USER_SIGNOFF_TIME_ID	NUMBER (22,2)	Time when the user sign off.	W_DAY_D
SIGNOFF_FLAG	NUMBER (1)	This flag indicates whether the object has been signed off. 1 for yes and 0 for no. [Agile PLM] This field is derived and cannot be mapped to another Agile PLM attribute.	FLAG_D
EVENT_TYPE_ID	NUMBER (22)	Event type. [Agile PLM] This field cannot be mapped to another Agile PLM attribute.	EVENT_TYPE_D
INTEGRATION_ID	VARCHAR2 (80)	Reserved. This column, in future releases, will be used to uniquely identify dimension or fact entity in its source system.	
ROW_ID	NUMBER (22)	Reserved. In future releases, this will store Surrogate key to uniquely identify a record.	
DATASOURCE_NUM_ID	NUMBER (22)	Reserved. This column, in future releases, will uniquely identify the source system from which data was extracted.	
SIGNOFF_DURATION_DAYS	NUMBER (22,2)	Signoff Duration Days. [Agile PLM] This field is derived and cannot be mapped to another Agile PLM attribute.	
LAST_MODIFIED_DATE	DATE	Last Modified Date. [Agile PLM] This field is derived and cannot be mapped to another Agile PLM attribute.	
SEQ_NUMBER	NUMBER (22)	Sequence Number. [Agile PLM]	

Column	Type	Comments	Lookup Table
		This field is derived and cannot be mapped to another Agile PLM attribute.	
SIGNOFF_USER_ID	NUMBER (22)	Signoff User. Provides Sign Off User Information for the MCO as assigned in the workflow. [Agile PLM] This field is derived and cannot be mapped to another Agile PLM attribute.	
PC_MCO_WORKFLOW_ID	NUMBER (22)	Workflow. Provides information about the Workflow Name and when used along with Workflow State it gives the total time particular workflow spend on. [Agile PLM] This field is derived and cannot be mapped to another Agile PLM attribute.	PC_MCO_WORKFLOW_D
REJECT_FLAG	NUMBER (1)	This flag is set to 'Yes' or '1' if any one of the approver on workflow states (review states) rejects when sent for approval. Which is available in workflow tab of object. [Agile PLM] This field is derived and cannot be mapped to another Agile PLM attrib	FLAG_D

### ***PC\_MCO\_STOCK\_D***

MCO Stocks Dimension Table. This Dimension Table is Conforming across fact tables in MCO Subject Area. [Agile PLM] Out of the box data is not populated. Data is populated only when it is configured using BI Configurator.

Column	Type	Comments	Lookup Table
PC_MCO_STOCK_ID	NUMBER (22)	PC MCO Stock. Primary key that uniquely identifies the record.	
LAST_MODIFIED_DATE	DATE	Last Modified Date. [Agile PLM] This field is derived and cannot be mapped to another Agile PLM attribute.	
INTEGRATION_ID	VARCHAR2 (80)	Reserved. This column, in future releases, will be used to uniquely identify dimension or fact entity in its source system.	
ROW_ID	NUMBER (22)	Reserved. In future releases, this will store Surrogate key to uniquely identify a record.	
DATASOURCE_NUM_ID	NUMBER (22)	Reserved. This column, in future releases, will uniquely identify the source system from which data was extracted.	
NAME	VARCHAR2 (256)	Manufacturing Change Order Stock Name	
LIST_ID	NUMBER (22)	List ID associated with attribute.	
ENABLE	NUMBER (1)	This flag indicates whether the Member is	

Column	Type	Comments	Lookup Table
		deleted or not enabled. 1 for yes and 0 for no. [Agile PLM] This field is derived and cannot be mapped to another Agile PLM attribute.	

***PC\_MCO\_SUPPLIER\_B***

Bridge table between MCO and Supplier to resolve M:M relationship. [Agile PLM] Out of the box, this table is not populated with Agile PLM data and but data is populated when Agile PLM Multilist type attribute is configured to corresponding column in fact table using BI Configurator.

Column	Type	Comments	Lookup Table
SUPPLIER_ID	NUMBER (22)	Supplier ID.	SUPPLIER_D
INTEGRATION_ID	VARCHAR2 (80)	Reserved. This column, in future releases, will be used to uniquely identify dimension or fact entity in its source system.	
ROW_ID	NUMBER (22)	Reserved. In future releases, this will store Surrogate key to uniquely identify a record.	
DATASOURCE_NUM_ID	NUMBER (22)	Reserved. This column, in future releases, will uniquely identify the source system from which data was extracted.	
PC_MCO_ID	NUMBER (22)	Change ID. [Agile PLM] This field maps to the 'ID' attribute in Change class in Affected Item tab. This field cannot be re-mapped to another Agile PLM attribute.	PC_MCO_F

***PC\_MCO\_TYPE\_D***

MCO Types Dimension Table. This Dimension Table is Conforming across fact tables in MCO Subject Area. [Agile PLM] Out of the box mapped to List data from Types or Subclass attribute of the MCO class..

Column	Type	Comments	Lookup Table
NAME	VARCHAR2 (256)	Manufacturing Change Order Type Name	
LIST_ID	NUMBER (22)	List ID associated with attribute.	
INTEGRATION_ID	VARCHAR2 (80)	Reserved. This column, in future releases, will be used to uniquely identify dimension or fact entity in its source system.	
ROW_ID	NUMBER (22)	Reserved. In future releases, this will store Surrogate key to uniquely identify a record.	
DATASOURCE_NUM_ID	NUMBER (22)	Reserved. This column, in future releases, will uniquely identify the source system from which data was extracted.	
LAST_MODIFIED_DATE	DATE	Last Modified Date. [Agile PLM] This field is derived and cannot be mapped to another Agile PLM attribute.	

Column	Type	Comments	Lookup Table
ENABLE	NUMBER (1)	This flag indicates whether the Member is deleted or not enabled. 1 for yes and 0 for no. [Agile PLM] This field is derived and cannot be mapped to another Agile PLM attribute.	
PC_MCO_TYPE_ID	NUMBER (22)	PC MCO Type. Primary key that uniquely identifies the record. Provides Subclass information for MCO as available in the Cover Page.	

***PC\_MCO\_USRDEF\_ML00\_B***

Bridge table between MCO and User Defined Multilist to resolve M:M relationship. [Agile PLM] Out of the box, this table is not populated with Agile PLM data and but data is populated when Agile PLM Multilist type attribute is configured to corresponding column in fact table using BI Configurator.

Column	Type	Comments	Lookup Table
USRDEF_ML00_ID	NUMBER	Multi-list ID	
ENTRY_ID	NUMBER (22)	Entry ID.	
INTEGRATION_ID	VARCHAR2 (80)	Reserved. This column, in future releases, will be used to uniquely identify dimension or fact entity in its source system.	
ROW_ID	NUMBER (22)	Reserved. In future releases, this will store Surrogate key to uniquely identify a record.	
DATASOURCE_NUM_ID	NUMBER (22)	Reserved. This column, in future releases, will uniquely identify the source system from which data was extracted.	

***PC\_MCO\_USRDEF\_ML01\_B***

Bridge table between MCO and User Defined Multilist to resolve M:M relationship. [Agile PLM] Out of the box, this table is not populated with Agile PLM data and but data is populated when Agile PLM Multilist type attribute is configured to corresponding column in fact table using BI Configurator.

Column	Type	Comments	Lookup Table
USRDEF_ML01_ID	NUMBER	Multi-list ID	
ENTRY_ID	NUMBER (22)	Entry ID.	
INTEGRATION_ID	VARCHAR2 (80)	Reserved. This column, in future releases, will be used to uniquely identify dimension or fact entity in its source system.	
ROW_ID	NUMBER (22)	Reserved. In future releases, this will store Surrogate key to uniquely identify a record.	
DATASOURCE_NUM_ID	NUMBER (22)	Reserved. This column, in future releases, will uniquely identify the source system	



Column	Type	Comments	Lookup Table
		from which data was extracted.	

***PC\_MCO\_USRDEF\_ML02\_B***

Bridge table between MCO and User Defined Multilist to resolve M:M relationship. [Agile PLM]  
 Out of the box, this table is not populated with Agile PLM data and but data is populated when Agile PLM Multilist type attribute is configured to corresponding column in fact table using BI Configurator.

Column	Type	Comments	Lookup Table
USRDEF_ML02_ID	NUMBER	Multi-list ID	
ENTRY_ID	NUMBER (22)	Entry ID.	
INTEGRATION_ID	VARCHAR2 (80)	Reserved. This column, in future releases, will be used to uniquely identify dimension or fact entity in its source system.	
ROW_ID	NUMBER (22)	Reserved. In future releases, this will store Surrogate key to uniquely identify a record.	
DATASOURCE_NUM_ID	NUMBER (22)	Reserved. This column, in future releases, will uniquely identify the source system from which data was extracted.	

***PC\_MCO\_USRDEF\_ML03\_B***

Bridge table between MCO and User Defined Multilist to resolve M:M relationship. [Agile PLM]  
 Out of the box, this table is not populated with Agile PLM data and but data is populated when Agile PLM Multilist type attribute is configured to corresponding column in fact table using BI Configurator.

Column	Type	Comments	Lookup Table
USRDEF_ML03_ID	NUMBER	Multi-list ID	
ENTRY_ID	NUMBER (22)	Entry ID.	
INTEGRATION_ID	VARCHAR2 (80)	Reserved. This column, in future releases, will be used to uniquely identify dimension or fact entity in its source system.	
ROW_ID	NUMBER (22)	Reserved. In future releases, this will store Surrogate key to uniquely identify a record.	
DATASOURCE_NUM_ID	NUMBER (22)	Reserved. This column, in future releases, will uniquely identify the source system from which data was extracted.	

***PC\_MCO\_USRDEF\_ML04\_B***

Bridge table between MCO and User Defined Multilist to resolve M:M relationship. [Agile PLM]  
 Out of the box, this table is not populated with Agile PLM data and but data is populated when

Agile PLM Multilist type attribute is configured to corresponding column in fact table using BI Configurator.

Column	Type	Comments	Lookup Table
USRDEF_ML04_ID	NUMBER	Multi-list ID	
ENTRY_ID	NUMBER (22)	Entry ID.	
INTEGRATION_ID	VARCHAR2 (80)	Reserved. This column, in future releases, will be used to uniquely identify dimension or fact entity in its source system.	
ROW_ID	NUMBER (22)	Reserved. In future releases, this will store Surrogate key to uniquely identify a record.	
DATASOURCE_NUM_ID	NUMBER (22)	Reserved. This column, in future releases, will uniquely identify the source system from which data was extracted.	

### ***PC\_MCO\_WIP\_D***

MCO WIPs Dimension Table. This Dimension Table is Conforming across fact tables in MCO Subject Area. [Agile PLM] Out of the box data is not populated. Data is populated only when it is configured using BI Configurator.

Column	Type	Comments	Lookup Table
NAME	VARCHAR2 (256)	Manufacturing Change Order Work in Progress Name	
LIST_ID	NUMBER (22)	List ID associated with attribute.	
INTEGRATION_ID	VARCHAR2 (80)	Reserved. This column, in future releases, will be used to uniquely identify dimension or fact entity in its source system.	
ROW_ID	NUMBER (22)	Reserved. In future releases, this will store Surrogate key to uniquely identify a record.	
DATASOURCE_NUM_ID	NUMBER (22)	Reserved. This column, in future releases, will uniquely identify the source system from which data was extracted.	
PC_MCO_WIP_ID	NUMBER (22)	PC MCO Work In Progress. Primary key that uniquely identifies the record.	
ENABLE	NUMBER (1)	This flag indicates whether the Member is deleted or not enabled. 1 for yes and 0 for no. [Agile PLM] This field is derived and cannot be mapped to another Agile PLM attribute.	
LAST_MODIFIED_DATE	DATE	Last Modified Date. [Agile PLM] This field is derived and cannot be mapped to another Agile PLM attribute.	

***PC\_MCO\_WORKFLOW\_D***

MCO Workflow Dimension Table. This Dimension Table is Conforming across fact tables in MCO Subject Area. [Agile PLM] Out of the box contains all the workflows assigned to MCO and the states within each of the workflow.

Column	Type	Comments	Lookup Table
WORKFLOW_STATE	VARCHAR2 (256)	Name of the workflow state.	
WORKFLOW_STATE_ID	NUMBER (22)	Workflow State Key.	
WORKFLOW_ID	NUMBER (22)	Workflow Key.	
WORKFLOW_TYPE	VARCHAR2 (256)	Name of the workflow type.	
WORKFLOW	VARCHAR2 (256)	Name of the workflow.	
CT_ENABLED	NUMBER	CT Enabled.	
LIST_ID	NUMBER (22)	List ID associated with attribute.	
ENABLE	NUMBER (1)	This flag indicates whether the Member is deleted or not enabled. 1 for yes and 0 for no. [Agile PLM] This field is derived and cannot be mapped to another Agile PLM attribute.	
ROW_ID	NUMBER (22)	Reserved. In future releases, this will store Surrogate key to uniquely identify a record.	
DATASOURCE_NUM_ID	NUMBER (22)	Reserved. This column, in future releases, will uniquely identify the source system from which data was extracted.	
INTEGRATION_ID	VARCHAR2 (80)	Reserved. This column, in future releases, will be used to uniquely identify dimension or fact entity in its source system.	
PC_MCO_WORKFLOW_ID	NUMBER (22)	Workflow. Provides information about the Workflow Name and when used along with Workflow State it gives the total time particular workflow spend on. [Agile PLM] This field is derived and cannot be mapped to another Agile PLM attribute.	

***PC\_MCO\_WORKFLOW\_DETAIL\_DATA***

Data Table which holds the details of the workflow such as status cycle time, status cycle time in progress for each combination of workflow states.

Column	Type	Comments	Lookup Table
PC_MCO_WORKFLOW_ID	NUMBER (22)	Workflow. Provides information about the Workflow Name and when used along with Workflow State it gives the total time particular workflow spend on. [Agile PLM] This field is	PC_MCO_WORKFLOW_D

Column	Type	Comments	Lookup Table
		derived and cannot be mapped to another Agile PLM attribute.	
FROM_PC_MCO_WORKFLOW_ID	NUMBER (22)	From PC MCO Workflow. Provides Workflow Name details and when used with Workflow State will provide Start Time details. [Agile PLM] This field is derived and cannot be mapped to another Agile PLM attribute.	PC_MCO_WORKFLOW_D
TO_PC_MCO_WORKFLOW_ID	NUMBER (22)	To PC MCO Workflow. Provides Workflow Name details and when used with Workflow State will provide End Time details. [Agile PLM] This field is derived and cannot be mapped to another Agile PLM attribute.	
DURATION_DAYS	NUMBER (22,2)	Duration between the released date and the origination date. If the object is released, it is the age of the object. If the object is not release, then it contains the duration between the current date and the origination date. [Agile PLM] This field is derived and cannot be mapped to another Agile PLM attribute.	
INTEGRATION_ID	VARCHAR2 (80)	Reserved. This column, in future releases, will be used to uniquely identify dimension or fact entity in its source system.	
ROW_ID	NUMBER (22)	Reserved. In future releases, this will store Surrogate key to uniquely identify a record.	
DATASOURCE_NUM_ID	NUMBER (22)	Reserved. This column, in future releases, will uniquely identify the source system from which data was extracted.	
PC_MCO_ID	NUMBER (22)	Change ID. [Agile PLM] This field maps to the 'ID' attribute in Change class in Affected Item tab. This field cannot be re-mapped to another Agile PLM attribute.	PC_MCO_F
OPEN_FLAG	NUMBER (1)	This flag indicates whether the object is open, where the object has exited to the TO workflow state. 1 for yes and	FLAG_D

Column	Type	Comments	Lookup Table
		0 for no. [Agile PLM] This field is derived and cannot be mapped to another Agile PLM attribute.	
ENTRY_TIME_ID	NUMBER (22)	Entry time of the From Workflow State. [Agile PLM] This field is derived and cannot be mapped to another Agile PLM attribute.	W_DAY_D
EXIT_TIME_ID	NUMBER (22)	Exit time of the From Workflow State. [Agile PLM] This field is derived and cannot be mapped to another Agile PLM attribute.	W_DAY_D

### ***PC\_PRODUCTLINE\_D***

Productines Dimension Table. This is a conforming Dimension Table across Change Orders (ECO), Change Requests (ECR), Manufacturing Changes (MCO) and Stop Ships. [Agile PLM] Out of the box mapped to Product Line attribute on the change objects in Agile PLM.

Column	Type	Comments	Lookup Table
PC_PRODUCTLINE_ID	NUMBER (22)	PC Productline ID. Primary key that uniquely identifies the record.	
NAME	VARCHAR2 (256)	Product Line Name	
INTEGRATION_ID	VARCHAR2 (80)	Reserved. This column, in future releases, will be used to uniquely identify dimension or fact entity in its source system.	
ROW_ID	NUMBER (22)	Reserved. In future releases, this will store Surrogate key to uniquely identify a record.	
DATASOURCE_NUM_ID	NUMBER (22)	Reserved. This column, in future releases, will uniquely identify the source system from which data was extracted.	
LIST_ID	NUMBER (22)	List ID associated with attribute.	
ENABLE	NUMBER (1)	This flag indicates whether the Member is deleted or not enabled. 1 for yes and 0 for no. [Agile PLM] This field is derived and cannot be mapped to another Agile PLM attribute.	
LAST_MODIFIED_DATE	DATE	Last Modified Date. [Agile PLM] This field is derived and cannot be mapped to another Agile PLM attribute.	

### ***PC\_SS\_CATEGORY\_D***

Stop Ships Category Dimension Table. This Dimension Table is Conforming across fact tables in SS Subject Area. [Agile PLM] Out of the box mapped to the List configured to Category attribute

of SS Class.

Column	Type	Comments	Lookup Table
PC_SS_CATEGORY_ID	NUMBER (22)	PC Stop Ship Category. Primary key that uniquely identifies the record. Provides Category information for Stop Ship as available in the Cover Page.	
NAME	VARCHAR2 (256)	Stop Ship Category Name	
INTEGRATION_ID	VARCHAR2 (80)	Reserved. This column, in future releases, will be used to uniquely identify dimension or fact entity in its source system.	
ROW_ID	NUMBER (22)	Reserved. In future releases, this will store Surrogate key to uniquely identify a record.	
DATASOURCE_NUM_ID	NUMBER (22)	Reserved. This column, in future releases, will uniquely identify the source system from which data was extracted.	
LIST_ID	NUMBER (22)	List ID associated with attribute.	
ENABLE	NUMBER (1)	This flag indicates whether the Member is deleted or not enabled. 1 for yes and 0 for no. [Agile PLM] This field is derived and cannot be mapped to another Agile PLM attribute.	
LAST_MODIFIED_DATE	DATE	Last Modified Date. [Agile PLM] This field is derived and cannot be mapped to another Agile PLM attribute.	

### ***PC\_SS\_CUSTOMER\_B***

Bridge table between SS fact and Customer dimension to resolve M:M relationship. [Agile PLM] Out of the box, this table is not populated with Agile PLM data and but data is populated when Agile PLM Multilist type attribute is configured to corresponding column in fact table using BI Configurator.

Column	Type	Comments	Lookup Table
PC_SS_ID	NUMBER (22)	Change ID. [Agile PLM] This field maps to the 'ID' attribute in Change class in Affected Item tab. This field cannot be re-mapped to another Agile PLM attribute.	PC_SS_F
CUSTOMER_ID	NUMBER (22)	Customer ID.	CUSTOMER_D
INTEGRATION_ID	VARCHAR2 (80)	Reserved. This column, in future releases, will be used to uniquely identify dimension or fact entity in its source system.	
ROW_ID	NUMBER (22)	Reserved. In future releases, this will store Surrogate key to uniquely identify a record.	
DATASOURCE_NUM_ID	NUMBER (22)	Reserved. This column, in future releases, will uniquely identify the source system from which data was extracted.	

**PC\_SS\_F**

This is the core fact table for Stop Ship which has Volume, Aging and Cycle time related measures.

Column	Type	Comments	Lookup Table
PC_LOCATION_ID	NUMBER (22)	Location. Provides Location Impacted by this Change or Provides any P2/P3 List attribute on change Object when configured through configurator.. [Agile PLM] Out of the box this defined column is not mapped to any Agile PLM attributes. Use the BI Configurator to map this column to an Agile PLM attribute.	PC_LOCATION_D
IMPL_QUALITY_TIME_ID	NUMBER (22)	Date of implementation-Quality. Provides the Date Quality implemented this change. Or provides any P2/P3 date attribute on Change object configured through configurator. [Agile PLM] Out of the box this defined column is not mapped to any Agile PLM attributes. Use the BI Configurator to map this column to an Agile PLM attribute.	W_DAY_D
PC_SS_WORKFLOW_ID	NUMBER (22)	PC Stop Ship Workflow. Provides information about the Workflow Name and when used along with Workflow State it gives the total time particular workflow spend on.	PC_SS_WORKFLOW_D
CREATED_TIME_ID	NUMBER (22)	Create time. [Agile PLM] This field maps to the 'Date Originated' attribute in Change class. This column cannot be re-mapped to another Agile PLM attribute.	W_DAY_D
RELEASED_TIME_ID	NUMBER (22)	Release date in Julian date format. [Agile PLM] This field maps to the 'Date Released' attribute in Change class. This	W_DAY_D

Column	Type	Comments	Lookup Table
		column cannot be re-mapped to another Agile PLM attribute.	
ORIG_RLSE_DAYS	NUMBER (22,2)	Duration between Released date and Originated date when Released Date is not null and Duration between System date or ETL run date and Originated date when Released date is null excluding the days spent in Hold state. [Agile PLM] This field is derived and cannot be mapped to another Agile PLM attribute.	
REASON	VARCHAR2 (4000)	Reason. [Agile PLM] This field maps to the 'Reason For Change' attribute in Change class. This column cannot be re-mapped to another Agile PLM attribute.	
URGENT_FLAG	NUMBER (1)	This flag is set to 'Yes' or '1', if we select 'Urgent' check box while routing object workflow(review) state for Approval. [Agile PLM] This field is derived and cannot be mapped to another Agile PLM attribute.	FLAG_D
NO_OF_ITEMS	NUMBER (22)	Number of effected objects. [Agile PLM] This field is derived and cannot be mapped to another Agile PLM attribute.	
NO_OF_BOM_DELETED	NUMBER (22)	Number of BOM deleted. [Agile PLM] This field is derived and cannot be mapped to another Agile PLM attribute.	
NO_OF_AML_MODIFIED	NUMBER (22)	Number of approved manufacturers list (AML) modified for item in this change. [Agile PLM] This field is derived and cannot be mapped to another Agile PLM attribute.	
NO_OF_AML_DELETED	NUMBER (22)	Number of approved manufacturers list (AML)	



Column	Type	Comments	Lookup Table
		deleted from item in this change. [Agile PLM] This field is derived and cannot be mapped to another Agile PLM attribute.	
NO_OF_REJECTIONS	NUMBER (22)	Number of rejections. [Agile PLM] This field is derived and cannot be mapped to another Agile PLM attribute.	
RLSE_CMPL_DAYS	NUMBER (22,2)	Number of days object is release compliant. [Agile PLM] This field is derived and cannot be mapped to another Agile PLM attribute.	
SBMT_RLSE_DAYS	NUMBER (22,2)	Duration between Released date and Submit date excluding the days spent in Hold state when Released date is not null and Duration between System date or ETL run date and Submit date excluding the days spent in Hold state when Released date is null. [Agile PLM] This field is derived and cannot be mapped to another Agile PLM attribute.	
IMPL_SC_TIME_ID	NUMBER (22)	Date of implementation-Supply Chain. Provides the Date Supply Chain implemented this change. Or provides any P2/P3 date attribute on Change object configured through configurator.. [Agile PLM] Out of the box this defined column is not mapped to any Agile PLM attributes. Use the BI Configurator to map this column to an Agile PLM attribute.	W_DAY_D
SCHEDULE_IMPACT	NUMBER (22)	Schedule Impact.	
MFG_IMPL_COST	NUMBER (18,6)	Manufacturing Implement Cost.	
ENGG_IMPL_COST	NUMBER (18,6)	Engineering Implement Cost.	
FIELD_REPAIR_COST	NUMBER	Field Repair Cost.	

Column	Type	Comments	Lookup Table
	(18,6)		
INTEGRATION_ID	VARCHAR2 (80)	Reserved. This column, in future releases, will be used to uniquely identify dimension or fact entity in its source system.	
ROW_ID	NUMBER (22)	Reserved. In future releases, this will store Surrogate key to uniquely identify a record.	
ORIG_CMPL_HOLD_DURATION_DAYS	NUMBER (22,2)	Duration between the final complete date and the originated date when the final date is not null. The duration between the system date or the ETL run date and the originated date when the final complete date is null. [Agile PLM] This field is derived and cannot be mapped to another Agile PLM attribute.	
PC_SS_ID	NUMBER (22)	Change ID. [Agile PLM] This field maps to the 'ID' attribute in Change class in Affected Item tab. This field cannot be re-mapped to another Agile PLM attribute.	
PC_SS_TYPE_ID	NUMBER (22)	Change type. Provides Subclass information for Stop Ship as available in the Cover Page. [Agile PLM] This field maps to the 'Stop Ship Type' attribute in Change class. This column cannot be re-mapped to another Agile PLM attribute.	PC_SS_TYPE_D
OWNER_USER_ID	NUMBER (22)	Owner user. [Agile PLM] This field maps to the 'Change Analyst' attribute in Change class. This column cannot be re-mapped to another Agile PLM attribute.	USER_D
FINAL_COMPLETE_TIME_ID	NUMBER (22)	Final complete date in Julian date format. [Agile PLM] This field maps to the 'Final Complete Date' attribute in Change class. This column cannot be	W_DAY_D

Column	Type	Comments	Lookup Table
		re-mapped to another Agile PLM attribute.	
COMPLETE_FLAG	NUMBER (1)	This flag indicates whether this object is complete. 1 for yes and 0 for no. [Agile PLM] This field is derived and cannot be mapped to another Agile PLM attribute.	FLAG_D
ORIG_CMPL_DAYS	NUMBER (22,2)	Duaration between Final complete date and Originated date excluding days spent in Hold state when Final complete date is not null and Duration between System date or ETL run date and Originated Date excluding days spent in Hold state when Final complete is null. [Agile PLM] This field is derived and cannot be mapped to another Agile PLM attribute.	
ORIG_RLSE_HOLD_DURATION_DAYS	NUMBER (22,2)	Duration between the release date and the originated date when the final date is not null. The duration between the system date or the ETL run date and the originated date when the release date is null. [Agile PLM] This field is derived and cannot be mapped to another Agile PLM attribute.	
REJECT_FLAG	NUMBER (1)	This flag is set to 'Yes' or '1' if any one of the approver on workflow states (review states) rejects when sent for approval. Which is available in workflow tab of object. [Agile PLM] This field is derived and cannot be mapped to another Agile PLM attribute.	FLAG_D
CAPA_FLAG	NUMBER (1)	This flag is set to 'Yes' or '1', if the object is related to CAPA (where this CAPA can be affected by this	FLAG_D

Column	Type	Comments	Lookup Table
		object or the object is affected by CAPA). Which is available from relationship tab of the object. [Agile PLM] This field is derived and cannot be mapped to another Agile PLM attribute.	
NEVER_RELEASED_ITEM_FLAG	NUMBER (1)	This flag is set to 'Yes' or '1', if any one of change object on item (ECO, MCO and SCO) are not released once. Which can be viewed to from Change tab of item. [Agile PLM] This field is derived and cannot be mapped to another Agile PLM attribute.	FLAG_D
SUPP_CHANGE_COST	NUMBER (18,6)	Supplier Change Cost.	
DATASOURCE_NUM_ID	NUMBER (22)	Reserved. This column, in future releases, will uniquely identify the source system from which data was extracted.	
ORIGINATOR_USER_ID	NUMBER (22)	Originator user. Provides Originator Information for the Stop Ship as assigned in Cover Page. [Agile PLM] This field maps to the 'Originator' attribute in Change class. This column cannot be re-mapped to another Agile PLM attribute.	USER_D
RELEASED_FLAG	NUMBER (1)	This flag is set to 'Yes' or '1', if the object workflow is in Released state. Which is available from workflow tab of object. [Agile PLM] This field is derived and cannot be mapped to another Agile PLM attribute.	FLAG_D
DESCRIPTION	VARCHAR2 (4000)	Description. [Agile PLM] This field maps to the 'Description of Change' attribute in Change class. This column cannot be re-mapped to another Agile PLM attribute.	

Column	Type	Comments	Lookup Table
PROGRAM_FLAG	NUMBER (1)	This flag is set to 'Yes' or '1', if the object is related to Program (where this Program can be affected by this object or the object is affected by Program). Which is available from relationship tab of the object. [Agile PLM] This field is derived and cannot be mapped to another Agile PLM attribute.	FLAG_D
RLSE_CMPL_HOLD_DURATION_DAYS	NUMBER (22,2)	Number of days object is on hold in release-compliant state. [Agile PLM] This field is derived and cannot be mapped to another Agile PLM attribute.	
REQUIRED_TIME_ID	NUMBER (22)	Required Time ID. Provides the Date when this Change order is required to be signed off. Or provides any P2/P3 date attribute on Change object configured through configurator. [Agile PLM] Out of the box this defined column is not mapped to any Agile PLM attributes. Use the BI Configurator to map this column to an Agile PLM attribute.	W_DAY_D
VALID_FLAG	NUMBER (1)	This flag indicates whether this object is valid. 1 for yes and 0 for no. [Agile PLM] This field is derived and cannot be mapped to another Agile PLM attribute.	FLAG_D
AML_REDLINE_FLAG	NUMBER (1)	This flag is set to 'Yes' or '1', if any one of objects Affected items AML has been redlined. Which is available from Affected Item tab. [Agile PLM] This field is derived and cannot be mapped to another Agile PLM attribute.	FLAG_D
PC_SS_REGTYPE_ID	NUMBER (22)	PC Stop Ship Regulation type ID. Provides	PC_SS_REGTYPE_D

Column	Type	Comments	Lookup Table
		Regulation that this change may impact such as FDA etc. Or Provides any P2/P3 List attribute on Change Object when configured through configurator.. [Agile PLM] Out of the box this defined column is not mapped to any Agile PLM attributes. Use the BI Configurator to map this column to an Agile PLM attribute.	
PC_SS_REASON_CODE_ID	NUMBER (22)	Reason code. Provides Reason Code information for Stop Ship as available in the Cover Page. [Agile PLM] This field maps to the 'Reason Code' attribute in Change class. This column cannot be re-mapped to another Agile PLM attribute.	PC_SS_REASON_CODE_D
SOFT_DELETE_FLAG	NUMBER (1)	This flag indicates whether this object is soft-deleted. 1 for yes and 0 for no. Maps to the DELETE_FLAG attribute in Stop Ship class. [Agile PLM] This field is derived and cannot be mapped to another Agile PLM attribute.	FLAG_D
PC_SS_PRIORITY_ID	NUMBER (22)	Priority. Provides Priority for this Change or Provides any P2/P3 List attribute on change Object when configured through configurator.. [Agile PLM] Out of the box this defined column is not mapped to any Agile PLM attributes. Use the BI Configurator to map this column to an Agile PLM attribute.	PC_SS_PRIORITY_D
SBMT_RLSE_HOLD_DURATION_DAYS	NUMBER (22,2)	Duration between Released date and Submit date when Released date is not null and Duration between System date or ETL run date and Submit date when Released date is	

Column	Type	Comments	Lookup Table
		null. [Agile PLM] This field is derived and cannot be mapped to another Agile PLM attribute.	
PC_SS_SEVFINIMPACT_ID	NUMBER (22)	PC Stop Ship Severity of Financial Impact ID. Provides Severity of Financial Impact by this change or Provides any P2/P3 List attribute on change Object when configured through configurator.. [Agile PLM] Out of the box this defined column is not mapped to any Agile PLM attributes. Use the BI Configurator to map this column to an Agile PLM attribute.	PC_SS_SEVFINIMPACT_D
IMPL_MANUF_TIME_ID	NUMBER (22)	Date of implementation-Manufacturing. Provides the date when manufacturing implemented this change. Or provides any P2/P3 date attribute on Change object configured through configurator. [Agile PLM] Out of the box this defined column is not mapped to any Agile PLM attributes. Use the BI Configurator to map this column to an Agile PLM attribute.	W_DAY_D
CANCEL_FLAG	NUMBER (1)	This flag indicates whether this object is cancelled. 1 for yes and 0 for no. [Agile PLM] This field is derived and cannot be mapped to another Agile PLM attribute.	FLAG_D
INT_ORGANIZATION_ID	NUMBER (22)	Internal organization. Provides Organization Impacted by this Change or Provides any P2/P3 List attribute on change Object when configured through configurator.. [Agile PLM] This field is derived and cannot be mapped to another Agile	INT_ORGANIZATION_D

Column	Type	Comments	Lookup Table
		PLM attribute.	
SUBMIT_TIME_ID	NUMBER (22)	Submit time. [Agile PLM] This field maps to the 'Date Submitted' attribute in Change class. This column cannot be re-mapped to another Agile PLM attribute.	W_DAY_D
PC_SS_NO	VARCHAR2 (256)	Change number. Provides Change Number information for Stop Ship as available in the Cover Page. [Agile PLM] This field maps to the 'Number' attribute in Change class. This column cannot be re-mapped to another Agile PLM attribute.	
RESUME_TIME_ID	NUMBER (22)	Resume Time. [Agile PLM] This field maps to the 'Resume Date' attribute in Change class in Affected Item tab. This field cannot be re-mapped to another Agile PLM attribute.	W_DAY_D
NO_OF_BOM_ADDED	NUMBER (22)	Number of BOM added. [Agile PLM] This field is derived and cannot be mapped to another Agile PLM attribute.	
NO_OF_BOM_MODIFIED	NUMBER (22)	Number of BOM modified. [Agile PLM] This field is derived and cannot be mapped to another Agile PLM attribute.	
NO_OF_AML_ADDED	NUMBER (22)	Number of approved manufacturers list (AML) added to item in this change. [Agile PLM] This field is derived and cannot be mapped to another Agile PLM attribute.	
EFFECTIVE_DURATION	NUMBER (22,2)	Effective Duration. [Agile PLM] This field is derived and cannot be mapped to another Agile PLM attribute.	
LAST_MODIFIED_DATE	DATE	Last Modified Date. [Agile PLM] This field is derived and cannot be mapped to another Agile PLM	



Column	Type	Comments	Lookup Table
		attribute.	
BOM_REDLINE_FLAG	NUMBER (1)	This flag is set to 'Yes' or '1', if any one of objects Affected items BOM has been redlined. Which is available from Affected Item tab. [Agile PLM] This field is derived and cannot be mapped to another Agile PLM attribute.	FLAG_D
PC_SS_CATEGORY_ID	NUMBER (22)	Change category. Provides Category information for Stop Ship as available in the Cover Page. [Agile PLM] This field maps to the 'Change Category' attribute in Change class. This column cannot be re-mapped to another Agile PLM attribute.	PC_SS_CATEGORY_D

***PC\_SS\_FIELD\_D***

SS Fields Dimension Table. This Dimension Table is Conforming across fact tables in SS Subject Area. [Agile PLM] Out of the box data is not populated. Data is populated only when it is configured using BI Configurator.

Column	Type	Comments	Lookup Table
NAME	VARCHAR2 (256)	Stop Ship Field Name	
LIST_ID	NUMBER (22)	List ID associated with attribute.	
INTEGRATION_ID	VARCHAR2 (80)	Reserved. This column, in future releases, will be used to uniquely identify dimension or fact entity in its source system.	
ROW_ID	NUMBER (22)	Reserved. In future releases, this will store Surrogate key to uniquely identify a record.	
DATASOURCE_NUM_ID	NUMBER (22)	Reserved. This column, in future releases, will uniquely identify the source system from which data was extracted.	
LAST_MODIFIED_DATE	DATE	Last Modified Date. [Agile PLM] This field is derived and cannot be mapped to another Agile PLM attribute.	
ENABLE	NUMBER (1)	This flag indicates whether the Member is deleted or not enabled. 1 for yes and 0 for no. [Agile PLM] This field is derived and cannot be mapped to another Agile PLM attribute.	
PC_SS_FIELD_ID	NUMBER (22)	PC Stop Ship Field. Primary key that	

Column	Type	Comments	Lookup Table
		uniquely identifies the record.	

***PC\_SS\_FINISHEDGOODS\_D***

SS Finished Goods Dimension Table. This Dimension Table is Conforming across fact tables in SS Subject Area. [Agile PLM] Out of the box data is not populated. Data is populated only when it is configured using BI Configurator.

Column	Type	Comments	Lookup Table
PC_SS_FINISHEDGOODS_ID	NUMBER (22)	PC Stop Ship Finishedgoods. Primary key that uniquely identifies the record.	
NAME	VARCHAR2 (256)	Stop Ship Finished Goods Name	
LAST_MODIFIED_DATE	DATE	Last Modified Date. [Agile PLM] This field is derived and cannot be mapped to another Agile PLM attribute.	
INTEGRATION_ID	VARCHAR2 (80)	Reserved. This column, in future releases, will be used to uniquely identify dimension or fact entity in its source system.	
ROW_ID	NUMBER (22)	Reserved. In future releases, this will store Surrogate key to uniquely identify a record.	
DATASOURCE_NUM_ID	NUMBER (22)	Reserved. This column, in future releases, will uniquely identify the source system from which data was extracted.	
LIST_ID	NUMBER (22)	List ID associated with attribute.	
ENABLE	NUMBER (1)	This flag indicates whether the Member is deleted or not enabled. 1 for yes and 0 for no. [Agile PLM] This field is derived and cannot be mapped to another Agile PLM attribute.	

***PC\_SS\_FUNCTION\_D***

SS Functions Dimension Table. This Dimension Table is Conforming across fact tables in SS Subject Area. [Agile PLM] Out of the box data is not populated. Data is populated only when it is configured using BI Configurator.

Column	Type	Comments	Lookup Table
ROW_ID	NUMBER (22)	Reserved. In future releases, this will store Surrogate key to uniquely identify a record.	
DATASOURCE_NUM_ID	NUMBER (22)	Reserved. This column, in future releases, will uniquely identify the source system from which data was extracted.	

Column	Type	Comments	Lookup Table
NAME	VARCHAR2 (256)	Stop Ship Function Name	
LAST_MODIFIED_DATE	DATE	Last Modified Date. [Agile PLM] This field is derived and cannot be mapped to another Agile PLM attribute.	
INTEGRATION_ID	VARCHAR2 (80)	Reserved. This column, in future releases, will be used to uniquely identify dimension or fact entity in its source system.	
LIST_ID	NUMBER (22)	List ID associated with attribute.	
ENABLE	NUMBER (1)	This flag indicates whether the Member is deleted or not enabled. 1 for yes and 0 for no. [Agile PLM] This field is derived and cannot be mapped to another Agile PLM attribute.	
PC_SS_FUNCTION_ID	NUMBER (22)	PC Stop Ship Function. Primary key that uniquely identifies the record.	

### ***PC\_SS\_ITEM\_DATA***

Reserved for ETL process. Temporary table used for configuring flex attributes between Item and Stop Ships (SSO) relationship.

Column	Type	Comments	Lookup Table
PC_SS_ID	NUMBER (22)	Change ID. [Agile PLM] This field maps to the 'ID' attribute in Change class in Affected Item tab. This field cannot be re-mapped to another Agile PLM attribute.	PC_SS_F
ITEM_ID	NUMBER (22)	Item ID. [Agile PLM] This field maps to the 'Item ID' attribute in Item class. This field cannot be mapped to another Agile PLM attribute.	ITEM_D
PC_SS_FINISHGOODS_ID	NUMBER (22)	PC Stop Ship Finished Goods. Current state of completed product which is in the affected items of the Change. [Agile PLM] This field maps to the 'Finished Goods' attribute in Change class in Affected Item tab. This field cannot be re-mapped to another Agile PLM attribute.	PC_SS_FINISHEDGOODS_D
PC_SS_FIELD_ID	NUMBER (22)	PC Stop Ship Field. Field information of the item which is in the affected items of the Change. [Agile PLM] This field maps to the 'Field' attribute in Change class in Affected Item tab. This field cannot be re-	PC_SS_FIELD_D

Column	Type	Comments	Lookup Table
		mapped to another Agile PLM attribute.	
PC_SS_OLD_LIFECYCLE_ID	NUMBER (22)	PC Stop Ship Old Lifecycle. Provides old life Cycle of the item which has Change associated with it. [Agile PLM] This field maps to the 'Old Lifecycle' attribute in Change class in Affected Item tab. This field cannot be re-mapped to another Agile PLM attribute.	
NEW_EFFECTIVE_DATE_ID	NUMBER (22)	New Effective Date in Julian Date format. [Agile PLM] This field maps to the 'New Effective Date' attribute in Change class in Affected Item tab. This field cannot be re-mapped to another Agile PLM attribute.	W_DAY_D
REV_RELEASED_FLAG	NUMBER (1)	This flag is set to 'Yes' or '1', if the object workflow is in Released state. [Agile PLM] This field maps to the 'Rev Released Flag' attribute in Change class in Affected Item tab. This field cannot be re-mapped to another Agile PLM attribute.	FLAG_D
CANCEL_FLAG	NUMBER (1)	This flag indicates whether this object is cancelled. 1 for yes and 0 for no. [Agile PLM] This field maps to the 'Cancelled' attribute in Change class in Affected Item tab. This field cannot be re-mapped to another Agile PLM attribute.	FLAG_D
ITEM_TLA_ID	NUMBER (22)	Item TLA. [Agile PLM] This field maps to the IS_TLA_ID attribute in ITEM class in Affected Item tab. This field cannot be re-mapped to another Agile PLM attribute.	FLAG_D
RESUME_TIME_ID	NUMBER (22)	Resume Time. [Agile PLM] This field maps to the 'Resume Date' attribute in Change class in Affected Item tab. This field cannot be re-mapped to another Agile PLM attribute.	W_DAY_D
INTEGRATION_ID	VARCHAR2 (80)	Reserved. This column, in future releases, will be used to uniquely identify dimension	

Column	Type	Comments	Lookup Table
		or fact entity in its source system.	
ROW_ID	NUMBER (22)	Reserved. In future releases, this will store Surrogate key to uniquely identify a record.	
COMPLIANCY_FLAG	NUMBER (1)	This flag indicates whether the object has compliancy. 1 for yes and 0 for no. [Agile PLM] This field maps to the 'Compliancy' attribute in Change class in Affected Item tab. This field cannot be re-mapped to another Agile PLM attribute.	FLAG_D
AI_AML_ADDED	NUMBER (22)	Number of approved manufacturers list (AML) added to item in this change. [Agile PLM] This field is derived and cannot be mapped to another Agile PLM attribute.	
SITE_ID	NUMBER (22)	Site. Site related information for the Item which belong in the affected items tab of the Change. [Agile PLM] This field maps to the 'Site' attribute in Change class in Affected Item tab. This field cannot be re-mapped to another Agile PLM attribute.	
WEIGHT	NUMBER (22)	Weight. [Agile PLM] This field maps to the 'Weight' attribute in Change class in Affected Item tab. This field cannot be re-mapped to another Agile PLM attribute.	
OLD_DESCRIPTION	VARCHAR2 (720)	Old Description. [Agile PLM] This field maps to the 'Old Description' attribute in Change class in Affected Item tab. This field cannot be re-mapped to another Agile PLM attribute.	
COMPLIANCY_CALC_DATE_ID	NUMBER (22)	Compliancy Calculation Date in Julian Date format. [Agile PLM] This field maps to the 'Compliancy Calculation Date' attribute in Change class in Affected Item tab. This field cannot be re-mapped to another Agile PLM attribute.	W_DAY_D
LAST_MODIFIED_DATE	DATE	Last Modified Date. [Agile PLM] This field is derived and cannot be mapped to another	

Column	Type	Comments	Lookup Table
		Agile PLM attribute.	
REV_ID	NUMBER (22)	Revision this object is associated with. Item Rev when routing the change (old life cycle). [Agile PLM] This field maps to the 'Rev' attribute in Change class in Affected Item tab. This field cannot be re-mapped to another Agile PLM attribute.	
OLD_EFFECTIVE_DATE_ID	NUMBER (22)	Old Effective Date in Julian Date format. [Agile PLM] This field maps to the 'Old Effective Date' attribute in Change class in Affected Item tab. This field cannot be re-mapped to another Agile PLM attribute.	W_DAY_D
PC_SS_FUNCTION_ID	NUMBER (22)	PC Stop Ship Function. Change Function details of the item which belongs to the affected items of the Change. [Agile PLM] This field maps to the 'Function' attribute in Change class in Affected Item tab. This field cannot be re-mapped to another Agile PLM attribute.	PC_SS_FUNCTION_D
COST_IMPACT_FG	NUMBER (18,6)	Cost Impact Finished Goods. [Agile PLM] This field maps to the 'Cost Impact Finished Goods' attribute in Change class in Affected Item tab. This field cannot be re-mapped to another Agile PLM attribute.	
AI_AML_DELETED	NUMBER (22)	Number of approved manufacturers list (AML) deleted from item in this change. [Agile PLM] This field is derived and cannot be mapped to another Agile PLM attribute.	
PC_SS_NEW_LIFECYCLE_ID	NUMBER (22)	PC Stop Ship New Lifecycle. Provides new life Cycle of the item which has Change associated with it. [Agile PLM] This field maps to the 'New Lifecycle' attribute in Change class in Affected Item tab. This field cannot be re-mapped to another Agile PLM attribute.	
LATEST_FLAG	NUMBER (1)	This flag indicates whether	FLAG_D

Column	Type	Comments	Lookup Table
		the object is the latest version. 1 for yes and 0 for no. [Agile PLM] This field maps to the 'Latest Flag' attribute in Change class in Affected Item tab. This field cannot be re-mapped to another Agile PLM attribute.	
COST_IMPACT_STOCK	NUMBER (18,6)	Cost Impact Stock. [Agile PLM] This field maps to the 'Cost Impact Stock' attribute in Change class in Affected Item tab. This field cannot be re-mapped to another Agile PLM attribute.	
COST_IMPACT_WIP	NUMBER (18,6)	Cost Impact Work In Progress. [Agile PLM] This field maps to the 'Cost Impact Work In Progress' attribute in Change class in Affected Item tab. This field cannot be re-mapped to another Agile PLM attribute.	
WEIGHT_UOM	NUMBER (22)	Weight Unit of Measure. [Agile PLM] This field maps to the 'Weight UOM' attribute in Change class in Affected Item tab. This field cannot be re-mapped to another Agile PLM attribute.	
PC_SS_ONORDER_ID	NUMBER (22)	PC Stop Ship On Order. [Agile PLM] This field maps to the 'On Order' attribute in Change class in Affected Item tab. This field cannot be re-mapped to another Agile PLM attribute.	PC_SS_ONORDER_D
PC_SS_STOCK_ID	NUMBER (22)	PC Stop Ship Stock. Current availability of completed product which is in the affected items of the Change. [Agile PLM] This field maps to the 'Stock' attribute in Change class in Affected Item tab. This field cannot be re-mapped to another Agile PLM attribute.	PC_SS_STOCK_D
PC_SS_WIP_ID	NUMBER (22)	PC Stop Ship Work In Progress. Work in progress status for the item which is in the affected items of the Change. [Agile PLM] This field maps to the 'Work In Progress' attribute in Change	PC_SS_WIP_D

Column	Type	Comments	Lookup Table
		class in Affected Item tab. This field cannot be re-mapped to another Agile PLM attribute.	
REV_RELEASE_DATE_ID	NUMBER (22)	Rev Release Date in Julian Date format. [Agile PLM] This field maps to the 'Rev Release Date' attribute in Change class in Affected Item tab. This field cannot be re-mapped to another Agile PLM attribute.	W_DAY_D
NORMALIZED_WEIGHT	NUMBER (22)	Normalized Weight. [Agile PLM] This field maps to the 'Normalized Weight' attribute in Change class in Affected Item tab. This field cannot be re-mapped to another Agile PLM attribute.	
COST_IMPACT_ONDEMAND	NUMBER (18,6)	Cost Impact On Demand. [Agile PLM] This field maps to the 'Cost Impact On Demand' attribute in Change class in Affected Item tab. This field cannot be re-mapped to another Agile PLM attribute.	
INCORP_DATE_ID	NUMBER (22)	Incorporated Date in Julian Date format. [Agile PLM] This field maps to the 'Incorporated Date' attribute in Change class in Affected Item tab. This field cannot be re-mapped to another Agile PLM attribute.	W_DAY_D
REV_INCORPORATED_FLAG	NUMBER (1)	This flag indicates whether the object is in an incorporated revision. [Agile PLM] This field maps to the 'Rev Incorporated Flag' attribute in Change class in Affected Item tab. This field cannot be re-mapped to another Agile PLM attribute.	FLAG_D
DESCRIPTION	VARCHAR2 (720)	Description. Provides information about the description of the item which has Change associated with it. [Agile PLM] This field maps to the 'Description' attribute in Change class in Affected Item tab. This field cannot be re-mapped to another Agile PLM attribute.	
TOTAL_COST	NUMBER	Total Cost. [Agile PLM] This	



Column	Type	Comments	Lookup Table
	(18,6)	field maps to the 'Total Cost' attribute in Change class in Affected Item tab. This field cannot be re-mapped to another Agile PLM attribute.	
VALID_FLAG	NUMBER (1)	This flag indicates whether this object is valid. [Agile PLM] This field maps to the 'Valid Flag' attribute in Change class in Affected Item tab. This field cannot be re-mapped to another Agile PLM attribute.	FLAG_D
COST_IMPACT_FIELD	NUMBER (18,6)	Cost Impact Field. [Agile PLM] This field maps to the 'Cost Impact Field' attribute in Change class in Affected Item tab. This field cannot be re-mapped to another Agile PLM attribute.	
AI_AML_MODIFIED	NUMBER (22)	Number of approved manufacturers list (AML) modified for item in this change. [Agile PLM] This field is derived and cannot be mapped to another Agile PLM attribute.	
DATASOURCE_NUM_ID	NUMBER (22)	Reserved. This column, in future releases, will uniquely identify the source system from which data was extracted.	
OLD_REV_ID	NUMBER (22)	Old Rev. [Agile PLM] This field maps to the 'Old Rev' attribute in Change class in Affected Item tab. This field cannot be re-mapped to another Agile PLM attribute.	
OBSLETE_DATE_ID	NUMBER (22)	Obsolete Date in Julian Date format. [Agile PLM] This field maps to the 'Obsolete Date' attribute in Change class in Affected Item tab. This field cannot be re-mapped to another Agile PLM attribute.	W_DAY_D

### ***PC\_SS\_ITEM\_PRODUCTLINE\_B***

Bridge Table between SS fact and Item Productline dimension to resolve M:M relationship.[Agile PLM] Out of the box, this table is not populated with Agile PLM data and but data is populated when Agile PLM Multilist type attribute is configured to corresponding column in fact table using BI Configurator.

Column	Type	Comments	Lookup Table
ITEM_ID	NUMBER (22)	Item ID. [Agile PLM] This field maps to the 'Item ID' attribute in Item class. This field cannot be mapped to another Agile PLM attribute.	ITEM_D
ITEM_PRODUCTLINE_ID	NUMBER (22)	Item Productline ID. Provides Product Lines details of the Item which has Change associated with it.	ITEM_PRODUCTLINE_D
INTEGRATION_ID	VARCHAR2 (80)	Reserved. This column, in future releases, will be used to uniquely identify dimension or fact entity in its source system.	
ROW_ID	NUMBER (22)	Reserved. In future releases, this will store Surrogate key to uniquely identify a record.	
DATASOURCE_NUM_ID	NUMBER (22)	Reserved. This column, in future releases, will uniquely identify the source system from which data was extracted.	

### ***PC\_SS\_MANUF\_OWNER\_B***

Bridge Table between SS fact and Manufacturer Owner dimension to resolve M:M relationship.[Agile PLM] Out of the box, this table is not populated with Agile PLM data and but data is populated when Agile PLM Multilist type attribute is configured to corresponding column in fact table using BI Configurator.

Column	Type	Comments	Lookup Table
USER_ID	NUMBER (22)	User.	USER_D
INTEGRATION_ID	VARCHAR2 (80)	Reserved. This column, in future releases, will be used to uniquely identify dimension or fact entity in its source system.	
ROW_ID	NUMBER (22)	Reserved. In future releases, this will store Surrogate key to uniquely identify a record.	
DATASOURCE_NUM_ID	NUMBER (22)	Reserved. This column, in future releases, will uniquely identify the source system from which data was extracted.	
PC_SS_ID	NUMBER (22)	Change ID. [Agile PLM] This field maps to the 'ID' attribute in Change class in Affected Item tab. This field cannot be re-mapped to another Agile PLM attribute.	PC_SS_F

### ***PC\_SS\_MFRLOCIMPACT\_B***

Bridge Table between SS fact and Manufacturer Location Impact dimension Impact to resolve M:M relationship.[Agile PLM] Out of the box, this table is not populated with Agile PLM data and but data is populated when Agile PLM Multilist type attribute is configured to corresponding

column in fact table using BI Configurator.

Column	Type	Comments	Lookup Table
INTEGRATION_ID	VARCHAR2 (80)	Reserved. This column, in future releases, will be used to uniquely identify dimension or fact entity in its source system.	
ROW_ID	NUMBER (22)	Reserved. In future releases, this will store Surrogate key to uniquely identify a record.	
DATASOURCE_NUM_ID	NUMBER (22)	Reserved. This column, in future releases, will uniquely identify the source system from which data was extracted.	
PC_SS_MFRLOCIMPACT_ID	NUMBER (22)	PC Stop Ship Manufacturer Location Impact ID. Provides Manufacturing locations impacted names which are on change Object or Provides any P2/P3 Multilist attribute on Change Object when configured through configurator.. [Agile PLM] Out of the box this defined column is not mapped to any Agile PLM attributes. Use the BI Configurator to map this column to an Agile PLM attribute.	PC_SS_MFRLOCIMPACT_D
PC_SS_ID	NUMBER (22)	Change ID. [Agile PLM] This field maps to the 'ID' attribute in Change class in Affected Item tab. This field cannot be re-mapped to another Agile PLM attribute.	PC_SS_F

### ***PC\_SS\_MFRLOCIMPACT\_D***

SS Manufacturing locations impacted Dimension Table. This Dimension Table is Conforming across fact tables in SS Subject Area. [Agile PLM] Out of the box data is not populated. Data is populated only when it is configured using BI Configurator.

Column	Type	Comments	Lookup Table
PC_SS_MFRLOCIMPACT_ID	NUMBER (22)	PC Stop Ship Manufacturer Location Impact ID. Primary key that uniquely identifies the record. Provides Manufacturing locations impacted names which are on change Object or Provides any P2/P3 Multilist attribute on Change Object when configured through configurator..	
NAME	VARCHAR2 (256)	Stop Ship Manufacturing Location Impact Name	

Column	Type	Comments	Lookup Table
LIST_ID	NUMBER (22)	List ID associated with attribute.	
INTEGRATION_ID	VARCHAR2 (80)	Reserved. This column, in future releases, will be used to uniquely identify dimension or fact entity in its source system.	
ROW_ID	NUMBER (22)	Reserved. In future releases, this will store Surrogate key to uniquely identify a record.	
DATASOURCE_NUM_ID	NUMBER (22)	Reserved. This column, in future releases, will uniquely identify the source system from which data was extracted.	
LAST_MODIFIED_DATE	DATE	Last Modified Date. [Agile PLM] This field is derived and cannot be mapped to another Agile PLM attribute.	
ENABLE	NUMBER (1)	This flag indicates whether the Member is deleted or not enabled. 1 for yes and 0 for no. [Agile PLM] This field is derived and cannot be mapped to another Agile PLM attribute.	

### ***PC\_SS\_ONORDER\_D***

SS On Orders Dimension Table. This Dimension Table is Conforming across fact tables in SS Subject Area. [Agile PLM] Out of the box data is not populated. Data is populated only when it is configured using BI Configurator.

Column	Type	Comments	Lookup Table
PC_SS_ONORDER_ID	NUMBER (22)	PC Stop Ship Onorder. Primary key that uniquely identifies the record.	
NAME	VARCHAR2 (256)	Stop Ship Onorder name	
LIST_ID	NUMBER (22)	List ID associated with attribute.	
INTEGRATION_ID	VARCHAR2 (80)	Reserved. This column, in future releases, will be used to uniquely identify dimension or fact entity in its source system.	
ROW_ID	NUMBER (22)	Reserved. In future releases, this will store Surrogate key to uniquely identify a record.	
DATASOURCE_NUM_ID	NUMBER (22)	Reserved. This column, in future releases, will uniquely identify the source system from which data was extracted.	
LAST_MODIFIED_DATE	DATE	Last Modified Date. [Agile PLM] This field is derived and cannot be mapped to another Agile PLM attribute.	
ENABLE	NUMBER (1)	This flag indicates whether the Member is deleted or not enabled. 1 for yes and 0 for no. [Agile PLM] This field is derived and cannot be mapped to another Agile PLM attribute.	



***PC\_SS\_PRGTASK\_B***

Bridge table between SS fact and Program Task dimension to resolve M:M relationship. [Agile PLM] Out of the box, this table is not populated with Agile PLM data and but data is populated when Agile PLM Multilist type attribute is configured to corresponding column in fact table using BI Configurator.

Column	Type	Comments	Lookup Table
PC_SS_ID	NUMBER (22)	Change ID. [Agile PLM] This field maps to the 'ID' attribute in Change class in Affected Item tab. This field cannot be re-mapped to another Agile PLM attribute.	PC_SS_F
PC_SS_PRGTASK_ID	NUMBER (22)	PC Stop Ship Program Task ID. Provides Program Task Number names which are on change Object or Provides any P2/P3 Multilist attribute on Change Object when configured through configurator..	PC_SS_PRGTASK_D
ROW_ID	NUMBER (22)	Reserved. In future releases, this will store Surrogate key to uniquely identify a record.	
DATASOURCE_NUM_ID	NUMBER (22)	Reserved. This column, in future releases, will uniquely identify the source system from which data was extracted.	
INTEGRATION_ID	VARCHAR2 (80)	Reserved. This column, in future releases, will be used to uniquely identify dimension or fact entity in its source system.	

***PC\_SS\_PRGTASK\_D***

SS Program Task Dimension Table. This Dimension Table is Conforming across fact tables in SS Subject Area. [Agile PLM] Out of the box data is not populated. Data is populated only when it is configured using BI Configurator.

Column	Type	Comments	Lookup Table
NAME	VARCHAR2 (256)	Stop Ship Program Task Name	
LIST_ID	NUMBER (22)	List ID associated with attribute.	
INTEGRATION_ID	VARCHAR2 (80)	Reserved. This column, in future releases, will be used to uniquely identify dimension or fact entity in its source system.	
ROW_ID	NUMBER (22)	Reserved. In future releases, this will store Surrogate key to uniquely identify a record.	
DATASOURCE_NUM_ID	NUMBER (22)	Reserved. This column, in future releases, will uniquely identify the source system from which data was extracted.	
LAST_MODIFIED_DATE	DATE	Last Modified Date. [Agile PLM] This field is derived and cannot be mapped to another Agile PLM attribute.	

Column	Type	Comments	Lookup Table
PC_SS_PRGTASK_ID	NUMBER (22)	PC Stop Ship Program Task ID. Primary key that uniquely identifies the record. Provides Program Task Number names which are on change Object or Provides any P2/P3 Multilist attribute on Change Object when configured through configurator..	
ENABLE	NUMBER (1)	This flag indicates whether the Member is deleted or not enabled. 1 for yes and 0 for no. [Agile PLM] This field is derived and cannot be mapped to another Agile PLM attribute.	

### ***PC\_SS\_PRIORITY\_D***

SS Priority Dimension Table. This Dimension Table is Conforming across fact tables in SS Subject Area. [Agile PLM] Out of the box data is not populated. Data is populated only when it is configured using BI Configurator.

Column	Type	Comments	Lookup Table
PC_SS_PRIORITY_ID	NUMBER (22)	PC Stop Ship Priority. Primary key that uniquely identifies the record. Provides Priority for this Change or Provides any P2/P3 List attribute on change Object when configured through configurator..	
NAME	VARCHAR2 (256)	Stop Ship Priority Name	
LIST_ID	NUMBER (22)	List ID associated with attribute.	
ENABLE	NUMBER (1)	This flag indicates whether the Member is deleted or not enabled. 1 for yes and 0 for no. [Agile PLM] This field is derived and cannot be mapped to another Agile PLM attribute.	
INTEGRATION_ID	VARCHAR2 (80)	Reserved. This column, in future releases, will be used to uniquely identify dimension or fact entity in its source system.	
ROW_ID	NUMBER (22)	Reserved. In future releases, this will store Surrogate key to uniquely identify a record.	
DATASOURCE_NUM_ID	NUMBER (22)	Reserved. This column, in future releases, will uniquely identify the source system from which data was extracted.	
LAST_MODIFIED_DATE	DATE	Last Modified Date. [Agile PLM] This field is derived and cannot be mapped to another Agile PLM attribute.	

### ***PC\_SS\_PRODUCTLINE\_B***

Bridge table between SS fact and Productline dimension to resolve M:M relationship. [Agile PLM] Out of the box, this table is not populated with Agile PLM data and but data is populated when

Agile PLM Multilist type attribute is configured to corresponding column in fact table using BI Configurator.

Column	Type	Comments	Lookup Table
PC_SS_ID	NUMBER (22)	Change ID. [Agile PLM] This field maps to the 'ID' attribute in Change class in Affected Item tab. This field cannot be re-mapped to another Agile PLM attribute.	PC_SS_F
PC_PRODUCTLINE_ID	NUMBER (22)	PC Productline ID. Provides Product Line information for Stop Ship as available in the Cover Page.	PC_PRODUCTLINE_D
INTEGRATION_ID	VARCHAR2 (80)	Reserved. This column, in future releases, will be used to uniquely identify dimension or fact entity in its source system.	
ROW_ID	NUMBER (22)	Reserved. In future releases, this will store Surrogate key to uniquely identify a record.	
DATASOURCE_NUM_ID	NUMBER (22)	Reserved. This column, in future releases, will uniquely identify the source system from which data was extracted.	

### ***PC\_SS\_PROGRAM\_B***

Bridge table between SS fact and Program dimension to resolve M:M relationship. [Agile PLM] Out of the box, this table is not populated with Agile PLM data and but data is populated when Agile PLM Multilist type attribute is configured to corresponding column in fact table using BI Configurator.

Column	Type	Comments	Lookup Table
PC_SS_ID	NUMBER (22)	Change ID. [Agile PLM] This field maps to the 'ID' attribute in Change class in Affected Item tab. This field cannot be re-mapped to another Agile PLM attribute.	PC_SS_F
PC_SS_PROGRAM_ID	NUMBER (22)	PC Stop Ship Program.	PC_SS_PROGRAM_D
INTEGRATION_ID	VARCHAR2 (80)	Reserved. This column, in future releases, will be used to uniquely identify dimension or fact entity in its source system.	
ROW_ID	NUMBER (22)	Reserved. In future releases, this will store Surrogate key to uniquely identify a record.	
DATASOURCE_NUM_ID	NUMBER (22)	Reserved. This column, in future releases, will uniquely identify the source system from which data was extracted.	



***PC\_SS\_PROGRAM\_D***

SS Programs Dimension Table. This Dimension Table is Conforming across fact tables in SS Subject Area. [Agile PLM] Out of the box data is not populated. Data is populated only when it is configured using BI Configurator.

Column	Type	Comments	Lookup Table
NAME	VARCHAR2 (256)	Stop Ship Program Name	
LAST_MODIFIED_DATE	DATE	Last Modified Date. [Agile PLM] This field is derived and cannot be mapped to another Agile PLM attribute.	
INTEGRATION_ID	VARCHAR2 (80)	Reserved. This column, in future releases, will be used to uniquely identify dimension or fact entity in its source system.	
ROW_ID	NUMBER (22)	Reserved. In future releases, this will store Surrogate key to uniquely identify a record.	
DATASOURCE_NUM_ID	NUMBER (22)	Reserved. This column, in future releases, will uniquely identify the source system from which data was extracted.	
LIST_ID	NUMBER (22)	List ID associated with attribute.	
ENABLE	NUMBER (1)	This flag indicates whether the Member is deleted or not enabled. 1 for yes and 0 for no. [Agile PLM] This field is derived and cannot be mapped to another Agile PLM attribute.	
PC_SS_PROGRAM_ID	NUMBER (22)	PC Stop Ship Program. Primary key that uniquely identifies the record.	

***PC\_SS\_QUALITY\_OWNER\_B***

Bridge table between SS fact and Quality Owner dimension to resolve M:M relationship. [Agile PLM] Out of the box, this table is not populated with Agile PLM data and but data is populated when Agile PLM Multilist type attribute is configured to corresponding column in fact table using BI Configurator.

Column	Type	Comments	Lookup Table
USER_ID	NUMBER (22)	User.	USER_D
INTEGRATION_ID	VARCHAR2 (80)	Reserved. This column, in future releases, will be used to uniquely identify dimension or fact entity in its source system.	
ROW_ID	NUMBER (22)	Reserved. In future releases, this will store Surrogate key to uniquely identify a record.	
DATASOURCE_NUM_ID	NUMBER (22)	Reserved. This column, in future releases, will uniquely identify the source system from which data was extracted.	
PC_SS_ID	NUMBER (22)	Change ID. [Agile PLM] This field maps to the 'ID' attribute in Change class in	PC_SS_F

Column	Type	Comments	Lookup Table
		Affected Item tab. This field cannot be re-mapped to another Agile PLM attribute.	

***PC\_SS\_REASON\_CODE\_D***

SS Reason Codes Dimension Table. This Dimension Table is Conforming across fact tables in SS Subject Area. [Agile PLM] Out of the box mapped to the List configured to Reason Codes attribute of the SS Class.

Column	Type	Comments	Lookup Table
PC_SS_REASON_CODE_ID	NUMBER (22)	PC Stop Ship Reason Code. Primary key that uniquely identifies the record. Provides Reason Code information for Stop Ship as available in the Cover Page.	
LIST_ID	NUMBER (22)	List ID associated with attribute.	
INTEGRATION_ID	VARCHAR2 (80)	Reserved. This column, in future releases, will be used to uniquely identify dimension or fact entity in its source system.	
ROW_ID	NUMBER (22)	Reserved. In future releases, this will store Surrogate key to uniquely identify a record.	
DATASOURCE_NUM_ID	NUMBER (22)	Reserved. This column, in future releases, will uniquely identify the source system from which data was extracted.	
LAST_MODIFIED_DATE	DATE	Last Modified Date. [Agile PLM] This field is derived and cannot be mapped to another Agile PLM attribute.	
ENABLE	NUMBER (1)	This flag indicates whether the Member is deleted or not enabled. 1 for yes and 0 for no. [Agile PLM] This field is derived and cannot be mapped to another Agile PLM attribute.	
NAME	VARCHAR2 (256)	Stop Ship Reason Code Name	

***PC\_SS\_REGTYPE\_D***

SS Regulation Type Dimension Table. This Dimension Table is Conforming across fact tables in SS Subject Area. [Agile PLM] Out of the box data is not populated. Data is populated only when it is configured using BI Configurator.

Column	Type	Comments	Lookup Table
PC_SS_REGTYPE_ID	NUMBER (22)	PC Stop Ship Regtype ID. Primary key that uniquely identifies the record. Provides Regulation that this change may impact such as FDA etc. Or Provides any P2/P3 List	

Column	Type	Comments	Lookup Table
		attribute on Change Object when configured through configurator..	
LAST_MODIFIED_DATE	DATE	Last Modified Date. [Agile PLM] This field is derived and cannot be mapped to another Agile PLM attribute.	
INTEGRATION_ID	VARCHAR2 (80)	Reserved. This column, in future releases, will be used to uniquely identify dimension or fact entity in its source system.	
ROW_ID	NUMBER (22)	Reserved. In future releases, this will store Surrogate key to uniquely identify a record.	
DATASOURCE_NUM_ID	NUMBER (22)	Reserved. This column, in future releases, will uniquely identify the source system from which data was extracted.	
LIST_ID	NUMBER (22)	List ID associated with attribute.	
ENABLE	NUMBER (1)	This flag indicates whether the Member is deleted or not enabled. 1 for yes and 0 for no. [Agile PLM] This field is derived and cannot be mapped to another Agile PLM attribute.	
NAME	VARCHAR2 (256)	Stop Ship Regulation Type Name	

### ***PC\_SS\_SALESREGIMPACT\_B***

Bridge table between SS fact and Sales Region Impact dimension to resolve M:M relationship. [Agile PLM] Out of the box, this table is not populated with Agile PLM data and but data is populated when Agile PLM Multilist type attribute is configured to corresponding column in fact table using BI Configurator.

Column	Type	Comments	Lookup Table
PC_SS_SALESREGIMPACT_ID	NUMBER (22)	PC Stop Ship Sales Region Impact ID. Provides Sales Regions impacted by this change or Provides any P2/P3 Multilist attribute on change Object when configured through configurator..	PC_SS_SALESREGIMPACT_D
INTEGRATION_ID	VARCHAR2 (80)	Reserved. This column, in future releases, will be used to uniquely identify dimension or fact entity in its source system.	
ROW_ID	NUMBER (22)	Reserved. In future releases, this will store Surrogate key to uniquely identify a record.	
DATASOURCE_NUM_ID	NUMBER (22)	Reserved. This column, in future releases, will uniquely identify the source system from which data was extracted.	

Column	Type	Comments	Lookup Table
PC_SS_ID	NUMBER (22)	Change ID. [Agile PLM] This field maps to the 'ID' attribute in Change class in Affected Item tab. This field cannot be re-mapped to another Agile PLM attribute.	PC_SS_F

***PC\_SS\_SALESREGIMPACT\_D***

SS Sales Regions Impacted Dimension Table. This Dimension Table is Conforming across fact tables in SS Subject Area. [Agile PLM] Out of the box data is not populated. Data is populated only when it is configured using BI Configurator.

Column	Type	Comments	Lookup Table
PC_SS_SALESREGIMPACT_ID	NUMBER (22)	PC Stop Ship Sales Region Impact ID. Primary key that uniquely identifies the record. Provides Sales Regions impacted by this change or Provides any P2/P3 Multilist attribute on change Object when configured through configurator..	
NAME	VARCHAR2 (256)	Stop Ship Sales Region Impact Name	
LAST_MODIFIED_DATE	DATE	Last Modified Date. [Agile PLM] This field is derived and cannot be mapped to another Agile PLM attribute.	
LIST_ID	NUMBER (22)	List ID associated with attribute.	
INTEGRATION_ID	VARCHAR2 (80)	Reserved. This column, in future releases, will be used to uniquely identify dimension or fact entity in its source system.	
ROW_ID	NUMBER (22)	Reserved. In future releases, this will store Surrogate key to uniquely identify a record.	
DATASOURCE_NUM_ID	NUMBER (22)	Reserved. This column, in future releases, will uniquely identify the source system from which data was extracted.	
ENABLE	NUMBER (1)	This flag indicates whether the Member is deleted or not enabled. 1 for yes and 0 for no. [Agile PLM] This field is derived and cannot be mapped to another Agile PLM attribute.	

***PC\_SS\_SC\_OWNER\_B***

Bridge table between SS fact and SC Owner dimension to resolve M:M relationship. [Agile PLM] Out of the box, this table is not populated with Agile PLM data and but data is populated when

Agile PLM Multilist type attribute is configured to corresponding column in fact table using BI Configurator.

Column	Type	Comments	Lookup Table
PC_SS_ID	NUMBER (22)	Change ID. [Agile PLM] This field maps to the 'ID' attribute in Change class in Affected Item tab. This field cannot be re-mapped to another Agile PLM attribute.	PC_SS_F
USER_ID	NUMBER (22)	User.	USER_D
INTEGRATION_ID	VARCHAR2 (80)	Reserved. This column, in future releases, will be used to uniquely identify dimension or fact entity in its source system.	
ROW_ID	NUMBER (22)	Reserved. In future releases, this will store Surrogate key to uniquely identify a record.	
DATASOURCE_NUM_ID	NUMBER (22)	Reserved. This column, in future releases, will uniquely identify the source system from which data was extracted.	

### ***PC\_SS\_SEVFINIMPACT\_D***

SS Severity of Financial Impact Dimension Table. This Dimension Table is Conforming across fact tables in SS Subject Area. [Agile PLM] Out of the box data is not populated. Data is populated only when it is configured using BI Configurator.

Column	Type	Comments	Lookup Table
PC_SS_SEVFINIMPACT_ID	NUMBER (22)	PC Stop Ship Sevfinimpact ID. Primary key that uniquely identifies the record. Provides Severity of Financial Impact by this change or Provides any P2/P3 List attribute on change Object when configured through configurator..	
LIST_ID	NUMBER (22)	List ID associated with attribute.	
INTEGRATION_ID	VARCHAR2 (80)	Reserved. This column, in future releases, will be used to uniquely identify dimension or fact entity in its source system.	
ROW_ID	NUMBER (22)	Reserved. In future releases, this will store Surrogate key to uniquely identify a record.	
DATASOURCE_NUM_ID	NUMBER (22)	Reserved. This column, in future releases, will uniquely identify the source system from which data was extracted.	
LAST_MODIFIED_DATE	DATE	Last Modified Date. [Agile PLM] This field is derived and cannot be mapped to another Agile PLM attribute.	
ENABLE	NUMBER (1)	This flag indicates whether the Member is deleted or not enabled. 1 for yes and 0 for no. [Agile PLM] This field is derived and cannot be mapped to another Agile	

Column	Type	Comments	Lookup Table
		PLM attribute.	
NAME	VARCHAR2 (256)	Stop Ship Severity of Financial Impact Name	

***PC\_SS\_SIGNOFF\_B***

Bridge table between SS and Signoff to resolve M:M relationship. [Agile PLM] Out of the box, this table is not populated with Agile PLM data and but data is populated when Agile PLM Multilist type attribute is configured to corresponding column in fact table using BI Configurator.

Column	Type	Comments	Lookup Table
PC_SS_ID	NUMBER (22)	Change ID. [Agile PLM] This field maps to the 'ID' attribute in Change class in Affected Item tab. This field cannot be re-mapped to another Agile PLM attribute.	PC_SS_F
SIGNOFF_USER_ID	NUMBER (22)	Signoff User. Provides Sign Off User Information for the Stop Ship as assigned in the workflow.	USER_D
SIGNOFF_USER_TYPE_ID	NUMBER (22)	Signoff User Type.	USER_SIGNOFF_TYPE_D

***PC\_SS\_SIGNOFF\_DATA***

Reserved for ETL process. Temporary table used for processing Stop Ships signoff data.

Column	Type	Comments	Lookup Table
PC_SS_ID	NUMBER (22)	Change ID. [Agile PLM] This field maps to the 'ID' attribute in Change class in Affected Item tab. This field cannot be re-mapped to another Agile PLM attribute.	PC_SS_F
PC_SS_WORKFLOW_ID	NUMBER (22)	PC Stop Ship Workflow. Provides information about the Workflow Name and when used along with Workflow State it gives the total time particular workflow spend on.	PC_SS_WORKFLOW_D
USER_SUBMIT_TIME_ID	NUMBER (22,2)	User Submit Time.	W_DAY_D
USER_SIGNOFF_TIME_ID	NUMBER (22,2)	Time when the user sign off.	W_DAY_D
REJECT_FLAG	NUMBER (1)	This flag is set to 'Yes' or '1' if any one of the approver on workflow states (review states) rejects when sent for approval. Which is available in workflow tab of object. [Agile PLM] This field is derived and cannot be mapped to another Agile PLM attribute.	FLAG_D

Column	Type	Comments	Lookup Table
EVENT_TYPE_ID	NUMBER (22)	Event type. [Agile PLM] This field cannot be mapped to another Agile PLM attribute.	EVENT_TYPE_D
SEQ_NUMBER	NUMBER (22)	Sequence Number. [Agile PLM] This field is derived and cannot be mapped to another Agile PLM attribute.	
INTEGRATION_ID	VARCHAR2 (80)	Reserved. This column, in future releases, will be used to uniquely identify dimension or fact entity in its source system.	
ROW_ID	NUMBER (22)	Reserved. In future releases, this will store Surrogate key to uniquely identify a record.	
DATASOURCE_NUM_ID	NUMBER (22)	Reserved. This column, in future releases, will uniquely identify the source system from which data was extracted.	
LAST_MODIFIED_DATE	DATE	Last Modified Date. [Agile PLM] This field is derived and cannot be mapped to another Agile PLM attribute.	
SIGNOFF_FLAG	NUMBER (1)	This flag indicates whether the object has been signed off. 1 for yes and 0 for no. [Agile PLM] This field is derived and cannot be mapped to another Agile PLM attribute.	FLAG_D
SIGNOFF_DURATION_DAYS	NUMBER (22,2)	Signoff Duration Days. [Agile PLM] This field is derived and cannot be mapped to another Agile PLM attribute.	
SIGNOFF_USER_ID	NUMBER (22)	Signoff User. Provides Sign Off User Information for the Stop Ship as assigned in the workflow. [Agile PLM] This field is derived and cannot be mapped to another Agile PLM attribute.	
SIGNOFF_USER_TYPE_ID	NUMBER (22)	Signoff User Type. [Agile PLM] This field is derived and cannot be mapped to another Agile PLM attribute.	

### ***PC\_SS\_STOCK\_D***

SS Stocks Dimension Table. This Dimension Table is Conforming across fact tables in SS Subject Area. [Agile PLM] Out of the box data is not populated. Data is populated only when it is configured using BI Configurator.

Column	Type	Comments	Lookup Table
--------	------	----------	--------------

Column	Type	Comments	Lookup Table
PC_SS_STOCK_ID	NUMBER (22)	PC Stop Ship Stock. Primary key that uniquely identifies the record.	
LAST_MODIFIED_DATE	DATE	Last Modified Date. [Agile PLM] This field is derived and cannot be mapped to another Agile PLM attribute.	
INTEGRATION_ID	VARCHAR2 (80)	Reserved. This column, in future releases, will be used to uniquely identify dimension or fact entity in its source system.	
ROW_ID	NUMBER (22)	Reserved. In future releases, this will store Surrogate key to uniquely identify a record.	
DATASOURCE_NUM_ID	NUMBER (22)	Reserved. This column, in future releases, will uniquely identify the source system from which data was extracted.	
NAME	VARCHAR2 (256)	Stop Ship Stock Name	
LIST_ID	NUMBER (22)	List ID associated with attribute.	
ENABLE	NUMBER (1)	This flag indicates whether the Member is deleted or not enabled. 1 for yes and 0 for no. [Agile PLM] This field is derived and cannot be mapped to another Agile PLM attribute.	

### ***PC\_SS\_SUPPLIER\_B***

Bridge table between SS and Supplier to resolve M:M relationship. [Agile PLM] Out of the box, this table is not populated with Agile PLM data and but data is populated when Agile PLM Multilist type attribute is configured to corresponding column in fact table using BI Configurator.

Column	Type	Comments	Lookup Table
SUPPLIER_ID	NUMBER (22)	Supplier ID.	SUPPLIER_D
INTEGRATION_ID	VARCHAR2 (80)	Reserved. This column, in future releases, will be used to uniquely identify dimension or fact entity in its source system.	
ROW_ID	NUMBER (22)	Reserved. In future releases, this will store Surrogate key to uniquely identify a record.	
DATASOURCE_NUM_ID	NUMBER (22)	Reserved. This column, in future releases, will uniquely identify the source system from which data was extracted.	
PC_SS_ID	NUMBER (22)	Change ID. [Agile PLM] This field maps to the 'ID' attribute in Change class in Affected Item tab. This field cannot be re-mapped to another Agile PLM attribute.	PC_SS_F

### ***PC\_SS\_TYPE\_D***

SS Types Dimension Table. This Dimension Table is Conforming across fact tables in SS Subject Area.[Agile PLM] Out of the box mapped to List data from Types or Subclass attribute of the SS



class.

Column	Type	Comments	Lookup Table
NAME	VARCHAR2 (256)	Stop Ship Type Name	
LIST_ID	NUMBER (22)	List ID associated with attribute.	
INTEGRATION_ID	VARCHAR2 (80)	Reserved. This column, in future releases, will be used to uniquely identify dimension or fact entity in its source system.	
ROW_ID	NUMBER (22)	Reserved. In future releases, this will store Surrogate key to uniquely identify a record.	
DATASOURCE_NUM_ID	NUMBER (22)	Reserved. This column, in future releases, will uniquely identify the source system from which data was extracted.	
LAST_MODIFIED_DATE	DATE	Last Modified Date. [Agile PLM] This field is derived and cannot be mapped to another Agile PLM attribute.	
PC_SS_TYPE_ID	NUMBER (22)	Change type. Provides Subclass information for Stop Ship as available in the Cover Page. [Agile PLM] This field maps to the 'Stop Ship Type' attribute in Change class. This column cannot be re-mapped to another Agile PLM attribute.	
ENABLE	NUMBER (1)	This flag indicates whether the Member is deleted or not enabled. 1 for yes and 0 for no. [Agile PLM] This field is derived and cannot be mapped to another Agile PLM attribute.	

### ***PC\_SS\_USRDEF\_ML00\_B***

Bridge table between SS and User Defined Multilist to resolve M:M relationship. [Agile PLM] Out of the box, this table is not populated with Agile PLM data and but data is populated when Agile PLM Multilist type attribute is configured to corresponding column in fact table using BI Configurator.

Column	Type	Comments	Lookup Table
USRDEF_ML00_ID	NUMBER	Multi-list ID	
ENTRY_ID	NUMBER (22)	Entry ID.	
INTEGRATION_ID	VARCHAR2 (80)	Reserved. This column, in future releases, will be used to uniquely identify dimension or fact entity in its source system.	
ROW_ID	NUMBER (22)	Reserved. In future releases, this will store Surrogate key to uniquely identify a record.	
DATASOURCE_NUM_ID	NUMBER (22)	Reserved. This column, in future releases, will uniquely identify the source system from which data was extracted.	

***PC\_SS\_USRDEF\_ML01\_B***

Bridge table between SS and User Defined Multilist to resolve M:M relationship. [Agile PLM] Out of the box, this table is not populated with Agile PLM data and but data is populated when Agile PLM Multilist type attribute is configured to corresponding column in fact table using BI Configurator.

Column	Type	Comments	Lookup Table
USRDEF_ML01_ID	NUMBER	Multi-list ID	
ENTRY_ID	NUMBER (22)	Entry ID.	
INTEGRATION_ID	VARCHAR2 (80)	Reserved. This column, in future releases, will be used to uniquely identify dimension or fact entity in its source system.	
ROW_ID	NUMBER (22)	Reserved. In future releases, this will store Surrogate key to uniquely identify a record.	
DATASOURCE_NUM_ID	NUMBER (22)	Reserved. This column, in future releases, will uniquely identify the source system from which data was extracted.	

***PC\_SS\_USRDEF\_ML02\_B***

Bridge table between SS and User Defined Multilist to resolve M:M relationship. [Agile PLM] Out of the box, this table is not populated with Agile PLM data and but data is populated when Agile PLM Multilist type attribute is configured to corresponding column in fact table using BI Configurator.

Column	Type	Comments	Lookup Table
USRDEF_ML02_ID	NUMBER	Multi-list ID	
ENTRY_ID	NUMBER (22)	Entry ID.	
INTEGRATION_ID	VARCHAR2 (80)	Reserved. This column, in future releases, will be used to uniquely identify dimension or fact entity in its source system.	
ROW_ID	NUMBER (22)	Reserved. In future releases, this will store Surrogate key to uniquely identify a record.	
DATASOURCE_NUM_ID	NUMBER (22)	Reserved. This column, in future releases, will uniquely identify the source system from which data was extracted.	

***PC\_SS\_USRDEF\_ML03\_B***

Bridge table between SS and User Defined Multilist to resolve M:M relationship. [Agile PLM] Out of the box, this table is not populated with Agile PLM data and but data is populated when Agile PLM Multilist type attribute is configured to corresponding column in fact table using BI Configurator.

Column	Type	Comments	Lookup Table
--------	------	----------	--------------

Column	Type	Comments	Lookup Table
USRDEF_ML03_ID	NUMBER	Multi-list ID	
ENTRY_ID	NUMBER (22)	Entry ID.	
INTEGRATION_ID	VARCHAR2 (80)	Reserved. This column, in future releases, will be used to uniquely identify dimension or fact entity in its source system.	
ROW_ID	NUMBER (22)	Reserved. In future releases, this will store Surrogate key to uniquely identify a record.	
DATASOURCE_NUM_ID	NUMBER (22)	Reserved. This column, in future releases, will uniquely identify the source system from which data was extracted.	

### ***PC\_SS\_USRDEF\_ML04\_B***

Bridge table between SS and User Defined Multilist to resolve M:M relationship. [Agile PLM] Out of the box, this table is not populated with Agile PLM data and but data is populated when Agile PLM Multilist type attribute is configured to corresponding column in fact table using BI Configurator.

Column	Type	Comments	Lookup Table
USRDEF_ML04_ID	NUMBER	Multi-list ID	
ENTRY_ID	NUMBER (22)	Entry ID.	
INTEGRATION_ID	VARCHAR2 (80)	Reserved. This column, in future releases, will be used to uniquely identify dimension or fact entity in its source system.	
ROW_ID	NUMBER (22)	Reserved. In future releases, this will store Surrogate key to uniquely identify a record.	
DATASOURCE_NUM_ID	NUMBER (22)	Reserved. This column, in future releases, will uniquely identify the source system from which data was extracted.	

### ***PC\_SS\_WIP\_D***

SS WIPs Dimension Table. This Dimension Table is Conforming across fact tables in SS Subject Area. [Agile PLM] Out of the box data is not populated. Data is populated only when it is configured using BI Configurator.

Column	Type	Comments	Lookup Table
PC_SS_WIP_ID	NUMBER (22)	PC Stop Ship Work In Progress. Primary key that uniquely identifies the record.	
LAST_MODIFIED_DATE	DATE	Last Modified Date. [Agile PLM] This field is derived and cannot be mapped to another Agile PLM attribute.	
INTEGRATION_ID	VARCHAR2 (80)	Reserved. This column, in future releases, will be used to uniquely identify dimension or fact entity in its source system.	
ROW_ID	NUMBER (22)	Reserved. In future releases, this will store	

Column	Type	Comments	Lookup Table
		Surrogate key to uniquely identify a record.	
DATASOURCE_NUM_ID	NUMBER (22)	Reserved. This column, in future releases, will uniquely identify the source system from which data was extracted.	
NAME	VARCHAR2 (256)	Stop Ship Work in Progress Name	
LIST_ID	NUMBER (22)	List ID associated with attribute.	
ENABLE	NUMBER (1)	This flag indicates whether the Member is deleted or not enabled. 1 for yes and 0 for no. [Agile PLM] This field is derived and cannot be mapped to another Agile PLM attribute.	

### ***PC\_SS\_WORKFLOW\_D***

SS Workflow Dimension Table. This Dimension Table is Conforming across fact tables in SS Subject Area. [Agile PLM] Out of the box contains all the workflows assigned to SS and the states within each of the workflow.

Column	Type	Comments	Lookup Table
WORKFLOW_STATE	VARCHAR2 (256)	Name of the workflow state.	
WORKFLOW_STATE_ID	NUMBER (22)	Workflow State Key.	
WORKFLOW_ID	NUMBER (22)	Workflow Key.	
PC_SS_WORKFLOW_ID	NUMBER (22)	PC Stop Ship Workflow. Provides information about the Workflow Name and when used along with Workflow State it gives the total time particular workflow spend on.	
WORKFLOW_TYPE	VARCHAR2 (256)	Name of the workflow type.	
WORKFLOW	VARCHAR2 (256)	Name of the workflow.	
CT_ENABLED	NUMBER	CT Enabled.	
INTEGRATION_ID	VARCHAR2 (80)	Reserved. This column, in future releases, will be used to uniquely identify dimension or fact entity in its source system.	
ROW_ID	NUMBER (22)	Reserved. In future releases, this will store Surrogate key to uniquely identify a record.	
DATASOURCE_NUM_ID	NUMBER (22)	Reserved. This column, in future releases, will uniquely identify the source system from which data was extracted.	
LIST_ID	NUMBER (22)	List ID associated with attribute.	
ENABLE	NUMBER (1)	This flag indicates whether the Member is deleted or not enabled. 1 for yes and 0 for no. [Agile PLM] This field is derived and cannot be mapped to another Agile PLM attribute.	

**PC\_SS\_WORKFLOW\_DETAIL\_DATA**

Data Table which holds the details of the workflow such as status cycle time, status cycle time in progress for each combination of workflow states.

Column	Type	Comments	Lookup Table
PC_SS_ID	NUMBER (22)	Change ID. [Agile PLM] This field maps to the 'ID' attribute in Change class in Affected Item tab. This field cannot be re-mapped to another Agile PLM attribute.	PC_SS_F
FROM_PC_SS_WORKFLOW_ID	NUMBER (22)	From PC SS Workflow. Provides Workflow Name details and when used with Workflow State will provide Start Time details. [Agile PLM] This field is derived and cannot be mapped to another Agile PLM attribute.	PC_SS_WORKFLOW_D
EXIT_TIME_ID	NUMBER (22)	Exit time of the From Workflow State. [Agile PLM] This field is derived and cannot be mapped to another Agile PLM attribute.	W_DAY_D
DURATION_DAYS	NUMBER (22,2)	Duration between the released date and the origination date. If the object is released, it is the age of the object. If the object is not release, then it contains the duration between the current date and the origination date. [Agile PLM] This field is derived and cannot be mapped to another Agile PLM attribute.	
INTEGRATION_ID	VARCHAR2 (80)	Reserved. This column, in future releases, will be used to uniquely identify dimension or fact entity in its source system.	
ROW_ID	NUMBER (22)	Reserved. In future releases, this will store Surrogate key to uniquely identify a record.	
DATASOURCE_NUM_ID	NUMBER (22)	Reserved. This column, in future releases, will uniquely identify the source system from which data was extracted.	
OPEN_FLAG	NUMBER (1)	This flag indicates whether the object is open, where the object has exited to the TO workflow state. 1 for yes and 0 for no. [Agile PLM] This field is derived and cannot be mapped to another Agile PLM attribute.	FLAG_D
PC_SS_WORKFLOW_ID	NUMBER (22)	PC Stop Ship Workflow. Provides	PC_SS_WORKFLOW_D

Column	Type	Comments	Lookup Table
		information about the Workflow Name and when used along with Workflow State it gives the total time particular workflow spend on.	
ENTRY_TIME_ID	NUMBER (22)	Entry time of the From Workflow State. [Agile PLM] This field is derived and cannot be mapped to another Agile PLM attribute.	W_DAY_D
TO_PC_SS_WORKFLOW_ID	NUMBER (22)	To PC Stop Ship Workflow. Provides Workflow Name details and when used with Workflow State will provide End Time details. [Agile PLM] This field is derived and cannot be mapped to another Agile PLM attribute.	

### ***PLM\_LANG\_DATA***

Stores translated strings for dimension tables. [Agile PLM] Data is extracted from localized strings for all lists managed within Agile PLM.

Column	Type	Comments	Lookup Table
LIST_ID	NUMBER (22)	List ID associated with attribute.	
ID	NUMBER (22)	ID.	
INTEGRATION_ID	VARCHAR2 (80)	Reserved. This column, in future releases, will be used to uniquely identify dimension or fact entity in its source system.	
DATASOURCE_NUM_ID	NUMBER (22)	Reserved. This column, in future releases, will uniquely identify the source system from which data was extracted.	
LANG_ID	NUMBER	Language ID.	
ROW_ID	NUMBER (22)	Reserved. In future releases, this will store Surrogate key to uniquely identify a record.	
NAME	VARCHAR2 (2048)	Name Of the Dimension Members in multiple Languages	

### ***PLM\_LANG\_LOOKUP***

Language lookup table used for mapping language strings to language ID in translation strings table (PLM\_LANG\_DATA)

Column	Type	Comments	Lookup Table
OBIEE_LOCALE	VARCHAR2 (250)	Obiee Locale.	
INTEGRATION_ID	VARCHAR2 (80)	Reserved. This column, in future releases,	

Column	Type	Comments	Lookup Table
		will be used to uniquely identify dimension or fact entity in its source system.	
ROW_ID	NUMBER (22)	Reserved. In future releases, this will store Surrogate key to uniquely identify a record.	
PLM_LANG_ID	NUMBER	Plm Language ID.	
DATASOURCE_NUM_ID	NUMBER (22)	Reserved. This column, in future releases, will uniquely identify the source system from which data was extracted.	

### ***PQM\_AUDIT\_CATEGORY\_D***

Audit Category Dimension Table. This Dimension Table is Conforming across fact tables in Audit Subject Area. [Agile PLM] Out of the box mapped to the List configured to Category attribute of Audit Class.

Column	Type	Comments	Lookup Table
PQM_AUDIT_CATEGORY_ID	NUMBER (22)	Primary Key for the Dimension Table. Primary key that uniquely identifies the record.	
LIST_ID	NUMBER (22)	List ID associated with attribute.	
ROW_ID	NUMBER (22)	Reserved. In future releases, this will store Surrogate key to uniquely identify a record.	
NAME	VARCHAR2 (256)	Audit Category Name	
INTEGRATION_ID	VARCHAR2 (80)	Reserved. This column, in future releases, will be used to uniquely identify dimension or fact entity in its source system.	
LAST_MODIFIED_DATE	DATE	Last Modified Date. [Agile PLM] This field is derived and cannot be mapped to another Agile PLM attribute.	
DATASOURCE_NUM_ID	NUMBER (22)	Reserved. This column, in future releases, will uniquely identify the source system from which data was extracted.	
ENABLE	NUMBER (1)	This flag indicates whether the Member is deleted or not enabled. 1 for yes and 0 for no. [Agile PLM] This field is derived and cannot be mapped to another Agile PLM attribute.	

### ***PQM\_AUDIT\_CUSTOMER\_B***

Bridge table between Audit and Customer to resolve M:M relationship. [Agile PLM] Out of the box, this table is not populated with Agile PLM data and but data is populated when Agile PLM Multilist type attribute is configured to corresponding column in fact table using BI Configurator.

Column	Type	Comments	Lookup Table
CUSTOMER_ID	NUMBER (22)	Customer ID.	CUSTOMER_D
PQM_AUDIT_ID	NUMBER (22)	Audit ID. [Agile PLM] This field maps to the 'ID' attribute in Quality Change Request class in Affected Item tab. This field cannot be re-mapped to another Agile PLM attribute.	PQM_AUDIT_F
DATASOURCE_NUM_ID	NUMBER (22)	Reserved. This column, in future releases, will uniquely identify the source system from which data was extracted.	
INTEGRATION_ID	VARCHAR2 (80)	Reserved. This column, in future releases, will be used to uniquely identify dimension or fact entity in its source system.	
ROW_ID	NUMBER (22)	Reserved. In future releases, this will store Surrogate key to uniquely identify a record.	

### ***PQM\_AUDIT\_DEPARTMENT\_D***

Department Audited Dimension Table. This Dimension Table is Conforming across fact tables in Audit Subject Area. [Agile PLM] Out of the box data is not populated. Data is populated only when it is configured using BI Configurator.

Column	Type	Comments	Lookup Table
INTEGRATION_ID	VARCHAR2 (80)	Reserved. This column, in future releases, will be used to uniquely identify dimension or fact entity in its source system.	
PQM_AUDIT_DEPARTMENT_ID	NUMBER (22)	PQM Audit Department.	
NAME	VARCHAR2 (256)	Audit Department Name	
LIST_ID	NUMBER (22)	List ID associated with attribute.	
DATASOURCE_NUM_ID	NUMBER (22)	Reserved. This column, in future releases, will uniquely identify the source system from which data was extracted.	
ROW_ID	NUMBER (22)	Reserved. In future releases, this will store Surrogate key to uniquely identify a record.	
LAST_MODIFIED_DATE	DATE	Last Modified Date. [Agile PLM] This field is derived and cannot be mapped to another Agile PLM attribute.	
ENABLE	NUMBER (1)	This flag indicates whether the Member is deleted or not enabled. 1 for yes and 0 for no. [Agile PLM] This field is derived and cannot be mapped to another Agile PLM attribute.	



***PQM\_AUDIT\_DOC\_AUDITED\_B***

Bridge table between Audit and Document Audited to resolve M:M relationship. [Agile PLM] Out of the box, this table is not populated with Agile PLM data and but data is populated when Agile PLM Multilist type attribute is configured to corresponding column in fact table using BI Configurator.

Column	Type	Comments	Lookup Table
DATASOURCE_NUM_ID	NUMBER (22)	Reserved. This column, in future releases, will uniquely identify the source system from which data was extracted.	
PQM_AUDIT_ID	NUMBER (22)	Audit ID. [Agile PLM] This field maps to the 'ID' attribute in Quality Change Request class in Affected Item tab. This field cannot be re-mapped to another Agile PLM attribute.	PQM_AUDIT_F
INTEGRATION_ID	VARCHAR2 (80)	Reserved. This column, in future releases, will be used to uniquely identify dimension or fact entity in its source system.	
ROW_ID	NUMBER (22)	Reserved. In future releases, this will store Surrogate key to uniquely identify a record.	
PQM_AUDIT_DOC_AUDITED_ID	NUMBER (22)	Audit Doc Audited.	PQM_AUDIT_DOC_AUDITED_D

***PQM\_AUDIT\_DOC\_AUDITED\_D***

Document Audited Dimension Table. This Dimension Table is Conforming across fact tables in Audit Subject Areas. [Agile PLM] Out of the box data is not populated. Data is populated only when it is configured using BI Configurator.

Column	Type	Comments	Lookup Table
PQM_AUDIT_DOC_AUDITED_ID	NUMBER (22)	Audit Doc Audited.	
ROW_ID	NUMBER (22)	Reserved. In future releases, this will store Surrogate key to uniquely identify a record.	
INTEGRATION_ID	VARCHAR2 (80)	Reserved. This column, in future releases, will be used to uniquely identify dimension or fact entity in its source system.	

Column	Type	Comments	Lookup Table
NAME	VARCHAR2 (256)	Audit Document Audited Name	
LAST_MODIFIED_DATE	DATE	Last Modified Date. [Agile PLM] This field is derived and cannot be mapped to another Agile PLM attribute.	
DATASOURCE_NUM_ID	NUMBER (22)	Reserved. This column, in future releases, will uniquely identify the source system from which data was extracted.	
LIST_ID	NUMBER (22)	List ID associated with attribute.	
ENABLE	NUMBER (1)	This flag indicates whether the Member is deleted or not enabled. 1 for yes and 0 for no. [Agile PLM] This field is derived and cannot be mapped to another Agile PLM attribute.	

### ***PQM\_AUDIT\_EXTRNL\_AGENCY\_D***

Audit External Agencies Dimension Table. This Dimension Table is Conforming across fact tables in Audit Subject Areas. [Agile PLM] Out of the box data is not populated. Data is populated only when it is configured using BI Configurator.

Column	Type	Comments	Lookup Table
PQM_AUDIT_EXTRNL_AGENCY_ID	NUMBER (22)	Audit External Agency. Primary key that uniquely identifies the record.	
ROW_ID	NUMBER (22)	Reserved. In future releases, this will store Surrogate key to uniquely identify a record.	
INTEGRATION_ID	VARCHAR2 (80)	Reserved. This column, in future releases, will be used to uniquely identify dimension or fact entity in its source system.	
ENABLE	NUMBER (1)	This flag indicates whether the Member is deleted or not enabled. 1 for yes and 0 for no. [Agile PLM] This field is derived and cannot be mapped to another Agile PLM attribute.	
NAME	VARCHAR2 (256)	Audit External Agency Name	
DATASOURCE_NUM_ID	NUMBER (22)	Reserved. This column, in future releases, will uniquely identify the source system from which data was extracted.	
LIST_ID	NUMBER (22)	List ID associated with attribute.	
LAST_MODIFIED_DATE	DATE	Last Modified Date. [Agile PLM] This field is derived and cannot be	

Column	Type	Comments	Lookup Table
		mapped to another Agile PLM attribute.	

***PQM\_AUDIT\_F***

This is the core fact table for Audit which has Volume, Aging and Cycle time related measures.

Column	Type	Comments	Lookup Table
ORIG_RLSE_DAYS	NUMBER (22,2)	Duration between Released date and Originated date when Released Date is not null and Duration between System date or ETL run date and Originated date when Released date is null excluding the days spent in Hold state. [Agile PLM] This field is derived and cannot be mapped to another Agile PLM attribute.	
SBMT_CMPL_DAYS	NUMBER (22,2)	Duration between Final complete date and Submit date excluding the days spent in Hold state when Final complete date is not null and Duration between System date or ETL run date and Submit date excluding the days spent in Hold state when Final complete date is null. [Agile PLM] This field is derived and cannot be	

Column	Type	Comments	Lookup Table
		mapped to another Agile PLM attribute.	
PQM_AUDIT_ID	NUMBER (22)	Audit ID. [Agile PLM] This field maps to the 'ID' attribute in Quality Change Request class in Affected Item tab. This field cannot be re-mapped to another Agile PLM attribute.	
ORIGINATOR_USER_ID	NUMBER (22)	Originator user. [Agile PLM] This field maps to the 'Originator' attribute in Quality Change Request class. This column cannot be re-mapped to another Agile PLM attribute.	USER_D
PQM_AUDIT_WORKFLOW_ID	NUMBER (22)	Audit Workflow. [Agile PLM] This field is derived and cannot be mapped to another Agile PLM attribute.	PQM_AUDIT_WORKFLOW_D
NCR_FLAG	NUMBER (1)	This flag indicates whether the object has a NCR. 1 for yes and 0 for no. [Agile PLM] This field is derived and cannot be mapped to another Agile PLM attribute.	FLAG_D
PQM_AUDIT_MANUAL_SECTION_ID	NUMBER (22)	Audit Manual Section. [Agile PLM] Out of the box this defined column is not mapped to any Agile PLM attributes. Use the BI	PQM_AUDIT_MANUAL_SECTION_D

Column	Type	Comments	Lookup Table
		Configurator to map this column to an Agile PLM attribute.	
PQM_AUDIT_FORM_ID	NUMBER (22)	PQM Audit Form. Carried over from PQM_AUDIT_F based on PQM_AUDIT_ID. [Agile PLM] Out of the box this defined column is not mapped to any Agile PLM attributes. Use the BI Configurator to map this column to an Agile PLM attribute.	PQM_AUDIT_FORM_D
SBMT_RLSE_HOLD_DURATION_DAYS	NUMBER (22,2)	Duration between Released date and Submit date when Released date is not null and Duration between System date or ETL run date and Submit date when Released date is null. [Agile PLM] This field is derived and cannot be mapped to another Agile PLM attribute.	
INT_ORGANIZATION_ID	NUMBER (22)	Internal organization. [Agile PLM] This field is derived and cannot be mapped to another Agile PLM attribute.	INT_ORGANIZATION_D
RELEASED_FLAG	NUMBER (1)	This flag is set to 'Yes' or '1', if the object workflow is in Released state. Which is available from workflow tab of	FLAG_D

Column	Type	Comments	Lookup Table
		object. [Agile PLM] This field is derived and cannot be mapped to another Agile PLM attribute.	
CANCEL_FLAG	NUMBER (1)	This flag indicates whether this object is cancelled. 1 for yes and 0 for no. [Agile PLM] This field is derived and cannot be mapped to another Agile PLM attribute.	FLAG_D
VERIFIED_TIME_ID	NUMBER (22)	Verified Time in Julian Date format.	W_DAY_D
SUBMITTED_TIME_ID	NUMBER (22)	Submit date in Julian date format. [Agile PLM] This field maps to the 'Date Submitted' attribute in Quality Change Request class. This column cannot be re-mapped to another Agile PLM attribute.	W_DAY_D
WRAPUP_TIME_ID	NUMBER (22)	Wrap up time in Julian Date format.	W_DAY_D
REPORT_ISSUE_TIME_ID	NUMBER (22)	Report issue time in Julian Date format.	W_DAY_D
ROW_ID	NUMBER (22)	Reserved. In future releases, this will store Surrogate key to uniquely identify a record.	
PQM_AUDIT_STANDARD_ID	NUMBER (22)	Audit Standard. [Agile PLM] Out of the box this defined column is not mapped to any Agile PLM	PQM_AUDIT_STANDARD_D

Column	Type	Comments	Lookup Table
		attributes. Use the BI Configurator to map this column to an Agile PLM attribute.	
INTEGRATION_ID	VARCHAR2 (80)	Reserved. This column, in future releases, will be used to uniquely identify dimension or fact entity in its source system.	
PQM_AUDIT_DEPARTMENT_ID	NUMBER (22)	PQM Audit Department. [Agile PLM] This field cannot be mapped to another Agile PLM attribute.	PQM_AUDIT_DEPARTME NT_D
DESCRIPTION	VARCHAR2 (4000)	Description. [Agile PLM] This field maps to the 'Description' attribute in Quality Change Request class. This column cannot be re-mapped to another Agile PLM attribute.	
FINAL_COMPLETE_TIME_ID	NUMBER (22)	Final complete date in Julian date format. [Agile PLM] This field maps to the 'Final Complete Date' attribute in Quality Change Request class in the Affected Items tab. This column cannot be re-mapped to another Agile PLM attribute.	W_DAY_D
CHANGE_FLAG	NUMBER (1)	This flag indicates whether this object has a CHANGE associated with it. 1 for yes and	FLAG_D

Column	Type	Comments	Lookup Table
		0 for no. [Agile PLM] This field is derived and cannot be mapped to another Agile PLM attribute.	
SBMT_CMPL_HOLD_DURATION_DAYS	NUMBER (22,2)	Duration between Final Complete date and Submit date when Final Complete date is not null and Duration between System date or ETL run date and Submit date when Final Complete date is null. [Agile PLM] This field is derived and cannot be mapped to another Agile PLM attribute.	
ORIG_RLSE_HOLD_DURATION_DAYS	NUMBER (22,2)	Duration between the release date and the originated date when the final date is not null. The duration between the system date or the ETL run date and the originated date when the release date is null. [Agile PLM] This field is derived and cannot be mapped to another Agile PLM attribute.	
NO_OF_AUDIT_FINDING_TYPE_2	NUMBER (22)	Number of Audit Finding Type 2. [Agile PLM] Out of the box this defined column is not mapped to any Agile PLM	



Column	Type	Comments	Lookup Table
		attributes. Use the BI Configurator to map this column to an Agile PLM attribute.	
SBMT_RLSE_DAYS	NUMBER (22,2)	Duration between Released date and Submit date excluding the days spent in Hold state when Released date is not null and Duration between System date or ETL run date and Submit date excluding the days spent in Hold state when Released date is null. [Agile PLM] This field is derived and cannot be mapped to another Agile PLM attribute.	
ORIG_CMPL_DAYS	NUMBER (22,2)	Duaration between Final complete date and Originated date excluding days spent in Hold state when Final complete date is not null and Duration between System date or ETL run date and Originated Date excluding days spent in Hold state when Final complete is null. [Agile PLM] This field is derived and cannot be mapped to another Agile PLM attribute.	
ORIGINATED_TIME_ID	NUMBER	Originated date	W_DAY_D

Column	Type	Comments	Lookup Table
	(22)	or Create date in Julian date format. [Agile PLM] This field maps to the 'Date Originated' attribute in Quality Change Request class. This column cannot be re-mapped to another Agile PLM attribute.	
COMPLETE_FLAG	NUMBER (1)	This flag indicates whether this object is complete. 1 for yes and 0 for no. [Agile PLM] This field is derived and cannot be mapped to another Agile PLM attribute.	FLAG_D
PQM_AUDIT_TYPE_ID	NUMBER (22)	Audit Type ID. [Agile PLM] This field maps to the 'QCR Type' attribute in Quality Change Request class. This column cannot be re-mapped to another Agile PLM attribute.	PQM_AUDIT_TYPE_D
PQM_AUDIT_PRIORITY_ID	NUMBER (22)	Audit Priority. [Agile PLM] Out of the box this defined column is not mapped to any Agile PLM attributes. Use the BI Configurator to map this column to an Agile PLM attribute.	PQM_AUDIT_PRIORITY_D
PQM_QUALITY_ANALYST_USER_ID	NUMBER (22)	Quality Analyst User ID. [Agile PLM] This field maps to the 'Quality	USER_D

Column	Type	Comments	Lookup Table
		Administrator' attribute in Quality Change Request class. This column cannot be re-mapped to another Agile PLM attribute.	
NO_OF_AUDIT_FINDING_TYPE_1	NUMBER (22)	Number of Audit Finding Type 1. [Agile PLM] Out of the box this defined column is not mapped to any Agile PLM attributes. Use the BI Configurator to map this column to an Agile PLM attribute.	
PQM_AUDIT_LOCATION_ID	NUMBER (22)	PQM Audit Location [Agile PLM] Out of the box this defined column is not mapped to any Agile PLM attributes. Use the BI Configurator to map this column to an Agile PLM attribute.	PQM_AUDIT_LOCATION_D
DATASOURCE_NUM_ID	NUMBER (22)	Reserved. This column, in future releases, will uniquely identify the source system from which data was extracted.	
CURRENT_OWNER_USER_ID	NUMBER (22)	The owner of the AUDIT at that moment, at any point of time there should be one. [Agile PLM] This field is derived and cannot be mapped to another Agile PLM attribute.	USER_D

Column	Type	Comments	Lookup Table
SUPPLIER_AUDIT_SCORE_1	NUMBER (22,2)	Supplier Audit Score 1. [Agile PLM] Out of the box this defined column is not mapped to any Agile PLM attributes. Use the BI Configurator to map this column to an Agile PLM attribute.	
ORIG_CMPL_HOLD_DURATION_DAYS	NUMBER (22,2)	Duration between the final complete date and the originated date when the final date is not null. The duration between the system date or the ETL run date and the originated date when the final complete date is null. [Agile PLM] This field is derived and cannot be mapped to another Agile PLM attribute.	
NO_OF_AUDIT_FINDING_TYPE_3	NUMBER (22)	Number of Audit Finding Type 3. [Agile PLM] Out of the box this defined column is not mapped to any Agile PLM attributes. Use the BI Configurator to map this column to an Agile PLM attribute.	
NO_OF_AUDIT_FINDING_TYPE_4	NUMBER (22)	Number of Audit Finding Type 4. [Agile PLM] Out of the box this defined column is not mapped to any Agile PLM	

Column	Type	Comments	Lookup Table
		attributes. Use the BI Configurator to map this column to an Agile PLM attribute.	
SUPPLIER_AUDIT_SCORE_3	NUMBER (22,2)	Supplier Audit Score 3. [Agile PLM] Out of the box this defined column is not mapped to any Agile PLM attributes. Use the BI Configurator to map this column to an Agile PLM attribute.	
PQM_AUDIT_EXTRNL_AGENCY_ID	NUMBER (22)	Audit External Agency. [Agile PLM] This field cannot be mapped to another Agile PLM attribute.	PQM_AUDIT_EXTRNL_AGENCY_D
PLANNED_AUDIT_TIME_ID	NUMBER (22)	Planned audit date in Julian Date format. [Agile PLM] This field maps to the 'Planned Audit Date' attribute in Quality Change Request class. This column cannot be re-mapped to another Agile PLM attribute.	W_DAY_D
RELEASED_TIME_ID	NUMBER (22)	Release date in Julian date format. [Agile PLM] This field maps to the 'Date Released' attribute in Quality Change Request class. This column cannot be re-mapped to another Agile PLM attribute.	W_DAY_D
PQM_AUDIT_RESULT_ID	NUMBER	Audit Result ID.	PQM_AUDIT_RESULT_D

Column	Type	Comments	Lookup Table
	(22)	[Agile PLM] This field maps to the 'Audit Result' attribute in Quality Change Request class. This column cannot be re-mapped to another Agile PLM attribute.	
PQM_AUDIT_NO	VARCHAR2 (256)	PQM Audit Number. [Agile PLM] This field maps to the 'QCR Number' attribute in Quality Change Request class. This column cannot be re-mapped to another Agile PLM attribute.	
LAST_MODIFIED_DATE	DATE	Last Modified Date. [Agile PLM] This field is derived and cannot be mapped to another Agile PLM attribute.	
SOFT_DELETE_FLAG	NUMBER (1)	This flag indicates whether the object is soft-deleted. 1 for yes and 0 for no. [Agile PLM] This field is derived and cannot be mapped to another Agile PLM attribute.	FLAG_D
DURATION_DAYS	NUMBER (22,2)	Duration between the released date and the origination date. If the object is released, it is the age of the object. If the object is not release, then it	

Column	Type	Comments	Lookup Table
		contains the duration between the current date and the origination date. [Agile PLM] This field is derived and cannot be mapped to another Agile PLM attribute.	
VALID_FLAG	NUMBER (1)	This flag indicates whether this object is valid. 1 for yes and 0 for no. [Agile PLM] This field is derived and cannot be mapped to another Agile PLM attribute.	FLAG_D
SUPPLIER_AUDIT_SCORE_2	NUMBER (22,2)	Supplier Audit Score 2. [Agile PLM] Out of the box this defined column is not mapped to any Agile PLM attributes. Use the BI Configurator to map this column to an Agile PLM attribute.	
PQM_AUDIT_CATEGORY_ID	NUMBER (22)	Audit Category ID. [Agile PLM] This field maps to the 'Category' attribute in Quality Change Request class. This column cannot be re-mapped to another Agile PLM attribute.	PQM_AUDIT_CATEGORY_D

***PQM\_AUDIT\_FINDING\_TYPE\_B***

Bridge table between Audit and Finding Type to resolve M:M relationship. [Agile PLM] Out of the box, this table is not populated with Agile PLM data and but data is populated when Agile PLM Multilist type attribute is configured to corresponding column in fact table using BI Configurator.

Column	Type	Comments	Lookup Table
PQM_AUDIT_ID	NUMBER (22)	Audit ID. [Agile PLM] This field maps to the 'ID' attribute in Quality Change Request class in Affected Item tab. This field cannot be re-mapped to another Agile PLM attribute.	PQM_AUDIT_F
DATASOURCE_NUM_ID	NUMBER (22)	Reserved. This column, in future releases, will uniquely identify the source system from which data was extracted.	
ROW_ID	NUMBER (22)	Reserved. In future releases, this will store Surrogate key to uniquely identify a record.	
INTEGRATION_ID	VARCHAR2 (80)	Reserved. This column, in future releases, will be used to uniquely identify dimension or fact entity in its source system.	
PQM_AUDIT_FINDING_TYPE_ID	NUMBER (22)	Audit Finding Type.	PQM_AUDIT_FINDING_TYPE_D

***PQM\_AUDIT\_FINDING\_TYPE\_D***

Audit Finding Types Dimension Table. This Dimension Table is Conforming across fact tables in Audit Subject Areas. [Agile PLM] Out of the box data is not populated. Data is populated only when it is configured using BI Configurator.

Column	Type	Comments	Lookup Table
ROW_ID	NUMBER (22)	Reserved. In future releases, this will store Surrogate key to uniquely identify a record.	
NAME	VARCHAR2 (256)	Audit Finding Type Name	
PQM_AUDIT_FINDING_TYPE_ID	NUMBER (22)	Audit Finding Type. Primary key that uniquely identifies the record.	



Column	Type	Comments	Lookup Table
LIST_ID	NUMBER (22)	List ID associated with attribute.	
DATASOURCE_NUM_ID	NUMBER (22)	Reserved. This column, in future releases, will uniquely identify the source system from which data was extracted.	
INTEGRATION_ID	VARCHAR2 (80)	Reserved. This column, in future releases, will be used to uniquely identify dimension or fact entity in its source system.	
LAST_MODIFIED_DATE	DATE	Last Modified Date. [Agile PLM] This field is derived and cannot be mapped to another Agile PLM attribute.	
ENABLE	NUMBER (1)	This flag indicates whether the Member is deleted or not enabled. 1 for yes and 0 for no. [Agile PLM] This field is derived and cannot be mapped to another Agile PLM attribute.	

***PQM\_AUDIT\_FORM\_D***

Audit Form Dimension Table. This Dimension Table is Conforming across fact tables in Audit Subject Area. [Agile PLM] Out of the box data is not populated. Data is populated only when it is configured using BI Configurator.

Column	Type	Comments	Lookup Table
PQM_AUDIT_FORM_ID	NUMBER (22)	PQM Audit Form. Carried over from PQM_AUDIT_F based on PQM_AUDIT_ID. Primary key that uniquely identifies the record.	
NAME	VARCHAR2 (256)	Audit Form Name	
DATASOURCE_NUM_ID	NUMBER (22)	Reserved. This column, in future releases, will uniquely identify the source system from which data was extracted.	
LIST_ID	NUMBER (22)	List ID associated with attribute.	
ROW_ID	NUMBER (22)	Reserved. In future releases, this will store Surrogate key to uniquely identify a record.	
LAST_MODIFIED_DATE	DATE	Last Modified Date. [Agile PLM] This field is derived and cannot be mapped to another Agile PLM attribute.	
INTEGRATION_ID	VARCHAR2 (80)	Reserved. This column, in future releases, will be used to uniquely identify dimension or fact entity in its source system.	
ENABLE	NUMBER (1)	This flag indicates whether the Member is deleted or not enabled. 1 for yes and 0 for no. [Agile PLM] This field is derived and cannot be mapped to another Agile PLM attribute.	

**PQM\_AUDIT\_ITEM\_DATA**

Reserved for ETL process. Temporary table used for configuring flex attributes between Item and Audits relationship.

Column	Type	Comments	Lookup Table
ITEM_ID	NUMBER (22)	Item ID. [Agile PLM] This field maps to the 'Item ID' attribute in Item class. This field cannot be mapped to another Agile PLM attribute.	ITEM_D
ROW_ID	NUMBER (22)	Reserved. In future releases, this will store Surrogate key to uniquely identify a record.	
INTEGRATION_ID	VARCHAR2 (80)	Reserved. This column, in future releases, will be used to uniquely identify dimension or fact entity in its source system.	
REV_ID	NUMBER (22)	Revision this object is associated with. [Agile PLM] This field maps to the 'Item Rev' attribute in Quality Change Request class in Affected Item tab. This field cannot be re-mapped to another Agile PLM attribute.	ITEM_REV_D
ITEM_SIZE_ID	NUMBER (22)	Item size. [Agile PLM] This field maps to the DOCSIZE attribute in ITEM class in Affected Item tab. This field cannot be re-mapped to another Agile PLM attribute.	ITEM_SIZE_D
ITEM_PART_FAMILY_ID	NUMBER (22)	Item part family. [Agile PLM] This field maps to the PART_FAMILY_ID attribute in ITEM class in Affected Item tab. This field cannot be re-mapped to another Agile PLM attribute.	ITEM_PART_FAMILY_D
LATEST_CHANGE_NO	VARCHAR2 (256)	Latest Change Number. [Agile PLM] This field maps to the 'Latest Change No' attribute in Quality Change Request class in Affected Item tab. This field cannot be re-mapped to another Agile PLM attribute.	
ITEM_CATEGORY_ID	NUMBER (22)	Item.category. [Agile PLM] This field maps to the 'Category' attribute in Quality Change Request class in Affected Item tab. This field cannot be re-	ITEM_CATEGORY_D

Column	Type	Comments	Lookup Table
		mapped to another Agile PLM attribute.	
ITEM_TYPE_ID	NUMBER (22)	Item type. Provides subclass details for the Part which is in the affected items tab of the change. [Agile PLM] This field maps to the 'Subclass ID' attribute in the Item class in Affected Item tab. This field is derived and cannot be mapped to another Ag	ITEM_TYPE_D
ITEM_LIFECYCLE_STATE_ID	NUMBER (22)	Item lifecycle state. [Agile PLM] This field maps to the 'Item Lifecycle State' attribute in Quality Change Request class in Affected Item tab. This field cannot be re-mapped to another Agile PLM attribute.	ITEM_LIFECYCLE_STATE_D
PQM_AUDIT_ID	NUMBER (22)	Audit ID. [Agile PLM] This field maps to the 'ID' attribute in Quality Change Request class in Affected Item tab. This field cannot be re-mapped to another Agile PLM attribute.	PQM_AUDIT_F
ITEM_COMMODITY_ID	NUMBER (22)	Item commodity. [Agile PLM] This field maps to the 'Commodity' attribute in Quality Change Request class in Affected Item tab. This field cannot be re-mapped to another Agile PLM attribute.	ITEM_COMMODITY_D
TLA_FLAG	NUMBER (1)	This flag is set to 'Yes' or '1', if the item Object is a Shippable Item . [Agile PLM] This field maps to the 'TLA Flag' attribute in Quality Change Request class in Affected Item tab. This field cannot be re-mapped to another Agile PLM attribute.	FLAG_D
DATASOURCE_NUM_ID	NUMBER (22)	Reserved. This column, in future releases, will uniquely identify the source system from which data was extracted.	
AFFECTED_SITE_ID	NUMBER (22)	Affected Site. [Agile PLM] This field maps to the 'Affected Site' attribute in Quality Change Request class in Affected Item tab. This field cannot be re-mapped to another Agile PLM attribute.	SITE_D

***PQM\_AUDIT\_ITEM\_PRODUCTLINE\_B***

Bridge Table between Audit Item fact table and Item Productline dimension table to resolve M:M relationship. [Agile PLM] Out of the box, this table is not populated with Agile PLM data and but data is populated when Agile PLM Multilist type attribute is configured to corresponding column in fact table using BI Configurator.

Column	Type	Comments	Lookup Table
ITEM_PRODUCTLINE_ID	NUMBER (22)	Item Productline ID.	ITEM_PRODUCTLINE_D
ROW_ID	NUMBER (22)	Reserved. In future releases, this will store Surrogate key to uniquely identify a record.	
DATASOURCE_NUM_ID	NUMBER (22)	Reserved. This column, in future releases, will uniquely identify the source system from which data was extracted.	
ITEM_ID	NUMBER (22)	Item ID. [Agile PLM] This field maps to the 'Item ID' attribute in Item class. This field cannot be mapped to another Agile PLM attribute.	ITEM_D
INTEGRATION_ID	VARCHAR2 (80)	Reserved. This column, in future releases, will be used to uniquely identify dimension or fact entity in its source system.	

***PQM\_AUDIT\_ITEM\_USRDEF\_ML00\_B***

User Defined Bridge Table between Audit Item fact table and a dimension table to resolve M:M relationship. [Agile PLM] Out of the box, this table is not populated with Agile PLM data and but data is populated when Agile PLM Multilist type attribute is configured to corresponding column in fact table using BI Configurator. Out of the box, no data source is mapped, but the data is populated when corresponding FK column in fact table is mapped to an Attribute of MULTIList type through BI Configurator.

Column	Type	Comments	Lookup Table
USRDEF_ML00_ID	NUMBER	Multi-list ID	
ENTRY_ID	NUMBER (22)	Entry ID.	
INTEGRATION_ID	VARCHAR2 (80)	Reserved. This column, in future releases, will be used to uniquely identify dimension or fact entity in its source system.	
ROW_ID	NUMBER (22)	Reserved. In future releases, this will store Surrogate key to uniquely identify a record.	
DATASOURCE_NUM_ID	NUMBER (22)	Reserved. This column, in future releases, will uniquely identify the source system from which data was extracted.	

***PQM\_AUDIT\_ITEM\_USRDEF\_ML01\_B***

User Defined Bridge Table between Audit Item fact table and a dimension table to resolve M:M relationship. [Agile PLM] Out of the box, this table is not populated with Agile PLM data and but data is populated when Agile PLM Multilist type attribute is configured to corresponding column in fact table using BI Configurator. Out of the box, no data source is mapped, but the data is populated when corresponding FK column in fact table is mapped to an Attribute of MULTIList type through BI Configurator.

Column	Type	Comments	Lookup Table
USRDEF_ML01_ID	NUMBER	Multi-list ID	
ENTRY_ID	NUMBER (22)	Entry ID.	
INTEGRATION_ID	VARCHAR2 (80)	Reserved. This column, in future releases, will be used to uniquely identify dimension or fact entity in its source system.	
ROW_ID	NUMBER (22)	Reserved. In future releases, this will store Surrogate key to uniquely identify a record.	
DATASOURCE_NUM_ID	NUMBER (22)	Reserved. This column, in future releases, will uniquely identify the source system from which data was extracted.	

***PQM\_AUDIT\_ITEM\_USRDEF\_ML02\_B***

User Defined Bridge Table between Audit Item fact table and a dimension table to resolve M:M relationship. [Agile PLM] Out of the box, this table is not populated with Agile PLM data and but data is populated when Agile PLM Multilist type attribute is configured to corresponding column in fact table using BI Configurator. Out of the box, no data source is mapped, but the data is populated when corresponding FK column in fact table is mapped to an Attribute of MULTIList type through BI Configurator.

Column	Type	Comments	Lookup Table
USRDEF_ML02_ID	NUMBER	Multi-list ID	
ENTRY_ID	NUMBER (22)	Entry ID.	
INTEGRATION_ID	VARCHAR2 (80)	Reserved. This column, in future releases, will be used to uniquely identify dimension or fact entity in its source system.	
ROW_ID	NUMBER (22)	Reserved. In future releases, this will store Surrogate key to uniquely identify a record.	
DATASOURCE_NUM_ID	NUMBER (22)	Reserved. This column, in future releases, will uniquely identify the source system from which data was extracted.	

***PQM\_AUDIT\_ITEM\_USRDEF\_ML03\_B***

User Defined Bridge Table between Audit Item fact table and a dimension table to resolve M:M relationship. [Agile PLM] Out of the box, this table is not populated with Agile PLM data and but data is populated when Agile PLM Multilist type attribute is configured to corresponding column in fact table using BI Configurator. Out of the box, no data source is mapped, but the data is populated when corresponding FK column in fact table is mapped to an Attribute of MULTIList type through BI Configurator.

Column	Type	Comments	Lookup Table
USRDEF_ML03_ID	NUMBER	Multi-list ID	
ENTRY_ID	NUMBER (22)	Entry ID.	
INTEGRATION_ID	VARCHAR2 (80)	Reserved. This column, in future releases, will be used to uniquely identify dimension or fact entity in its source system.	
ROW_ID	NUMBER (22)	Reserved. In future releases, this will store Surrogate key to uniquely identify a record.	
DATASOURCE_NUM_ID	NUMBER (22)	Reserved. This column, in future releases, will uniquely identify the source system from which data was extracted.	

***PQM\_AUDIT\_ITEM\_USRDEF\_ML04\_B***

User Defined Bridge Table between Audit Item fact table and a dimension table to resolve M:M relationship. [Agile PLM] Out of the box, this table is not populated with Agile PLM data and but data is populated when Agile PLM Multilist type attribute is configured to corresponding column in fact table using BI Configurator. Out of the box, no data source is mapped, but the data is populated when corresponding FK column in fact table is mapped to an Attribute of MULTIList type through BI Configurator.

Column	Type	Comments	Lookup Table
USRDEF_ML04_ID	NUMBER	Multi-list ID	
ENTRY_ID	NUMBER (22)	Entry ID.	
INTEGRATION_ID	VARCHAR2 (80)	Reserved. This column, in future releases, will be used to uniquely identify dimension or fact entity in its source system.	
ROW_ID	NUMBER (22)	Reserved. In future releases, this will store Surrogate key to uniquely identify a record.	
DATASOURCE_NUM_ID	NUMBER (22)	Reserved. This column, in future releases, will uniquely identify the source system from which data was extracted.	

***PQM\_AUDIT\_LOCATION\_D***

Audit Locations Dimension Table. This Dimension Table is Conforming across fact tables in Audit Subject Areas. [Agile PLM] Out of the box data is not populated. Data is populated only when it is configured using BI Configurator.

Column	Type	Comments	Lookup Table
ROW_ID	NUMBER (22)	Reserved. In future releases, this will store Surrogate key to uniquely identify a record.	
ENABLE	NUMBER (1)	This flag indicates whether the Member is deleted or not enabled. 1 for yes and 0 for no. [Agile PLM] This field is derived and cannot be mapped to another Agile PLM attribute.	
INTEGRATION_ID	VARCHAR2 (80)	Reserved. This column, in future releases, will be used to uniquely identify dimension or fact entity in its source system.	
NAME	VARCHAR2 (256)	Audit Location Name	
LAST_MODIFIED_DATE	DATE	Last Modified Date. [Agile PLM] This field is derived and cannot be mapped to another Agile PLM attribute.	
LIST_ID	NUMBER (22)	List ID associated with attribute.	
DATASOURCE_NUM_ID	NUMBER (22)	Reserved. This column, in future releases, will uniquely identify the source system from which data was extracted.	
PQM_AUDIT_LOCATION_ID	NUMBER (22)	PQM Audit Location Primary key that uniquely identifies the record.	

***PQM\_AUDIT\_MANUAL\_SECTION\_D***

Audit Manual Section Dimension Table. This Dimension Table is Conforming across fact tables in Audit Subject Area. [Agile PLM] Out of the box data is not populated. Data is populated only when it is configured using BI Configurator.

Column	Type	Comments	Lookup Table
NAME	VARCHAR2 (256)	Audit Manual Section Name	
LIST_ID	NUMBER (22)	List ID associated with attribute.	
DATASOURCE_NUM_ID	NUMBER (22)	Reserved. This column, in future releases, will uniquely identify the source system from which data was extracted.	
ENABLE	NUMBER (1)	This flag indicates whether the Member is deleted or not enabled. 1 for yes and 0 for no. [Agile PLM] This field is derived and cannot be mapped to another Agile PLM attribute.	
INTEGRATION_ID	VARCHAR2 (80)	Reserved. This column, in future releases, will be used to uniquely identify dimension or fact entity in its source system.	
ROW_ID	NUMBER (22)	Reserved. In future releases, this will store Surrogate key to uniquely identify a record.	
PQM_AUDIT_MANUAL_SECTION_ID	NUMBER (22)	Primary Key for the Dimension Table. Primary key that uniquely identifies the record.	
LAST_MODIFIED_DATE	DATE	Last Modified Date. [Agile PLM] This field is derived and cannot be mapped to another Agile PLM attribute.	

***PQM\_AUDIT\_PRD\_AUDITED\_B***

Bridge table between Audit and Audited Product to resolve M:M relationship. [Agile PLM] Out of the box, this table is not populated with Agile PLM data and but data is populated when Agile PLM Multilist type attribute is configured to corresponding column in fact table using BI Configurator.

Column	Type	Comments	Lookup Table
ROW_ID	NUMBER (22)	Reserved. In future releases, this will store Surrogate key to uniquely identify a record.	
PQM_AUDIT_ID	NUMBER (22)	Audit ID. [Agile PLM] This	PQM_AUDIT_F



Column	Type	Comments	Lookup Table
		field maps to the 'ID' attribute in Quality Change Request class in Affected Item tab. This field cannot be re-mapped to another Agile PLM attribute.	
PQM_AUDIT_PRD_AUDITED_ID	NUMBER (22)	Audit Products Audited.	PQM_AUDIT_PRD_AUDITED_D
DATASOURCE_NUM_ID	NUMBER (22)	Reserved. This column, in future releases, will uniquely identify the source system from which data was extracted.	
INTEGRATION_ID	VARCHAR2 (80)	Reserved. This column, in future releases, will be used to uniquely identify dimension or fact entity in its source system.	

### ***PQM\_AUDIT\_PRD\_AUDITED\_D***

Product Audited Dimension Table. This Dimension Table is Conforming across fact tables in Audit Subject Areas. [Agile PLM] Out of the box data is not populated. Data is populated only when it is configured using BI Configurator.

Column	Type	Comments	Lookup Table
LIST_ID	NUMBER (22)	List ID associated with attribute.	
ROW_ID	NUMBER (22)	Reserved. In future releases, this will store Surrogate key to uniquely identify a record.	
NAME	VARCHAR2 (256)	Audit Product Audited Name	
PQM_AUDIT_PRD_AUDITED_ID	NUMBER (22)	Audit Products Audited. Primary key that uniquely identifies the record.	
INTEGRATION_ID	VARCHAR2 (80)	Reserved. This column, in future releases, will be used to uniquely identify dimension or fact entity in its source system.	
DATASOURCE_NUM_ID	NUMBER (22)	Reserved. This column, in future releases, will uniquely identify the source system from which data was extracted.	
ENABLE	NUMBER (1)	This flag indicates whether the Member is deleted or not enabled. 1 for yes and 0 for no. [Agile PLM] This field is derived and cannot be mapped to another Agile PLM attribute.	
LAST_MODIFIED_DATE	DATE	Last Modified Date. [Agile PLM] This	

Column	Type	Comments	Lookup Table
		field is derived and cannot be mapped to another Agile PLM attribute.	

### ***PQM\_AUDIT\_PRG\_B***

Bridge table between Audit and Audited Program to resolve M:M relationship. [Agile PLM] Out of the box, this table is not populated with Agile PLM data and but data is populated when Agile PLM Multilist type attribute is configured to corresponding column in fact table using BI Configurator.

Column	Type	Comments	Lookup Table
DATASOURCE_NUM_ID	NUMBER (22)	Reserved. This column, in future releases, will uniquely identify the source system from which data was extracted.	
PQM_AUDIT_ID	NUMBER (22)	Audit ID. [Agile PLM] This field maps to the 'ID' attribute in Quality Change Request class in Affected Item tab. This field cannot be re-mapped to another Agile PLM attribute.	PQM_AUDIT_F
ROW_ID	NUMBER (22)	Reserved. In future releases, this will store Surrogate key to uniquely identify a record.	
PQM_AUDIT_PRG_ID	NUMBER (22)	Audit Program Name	PQM_AUDIT_PRG_D
INTEGRATION_ID	VARCHAR2 (80)	Reserved. This column, in future releases, will be used to uniquely identify dimension or fact entity in its source system.	

### ***PQM\_AUDIT\_PRG\_D***

Audit Programs Dimension Table. This Dimension Table is Conforming across fact tables in Audit Subject Areas. [Agile PLM] Out of the box data is not populated. Data is populated only when it is configured using BI Configurator.

Column	Type	Comments	Lookup Table
ROW_ID	NUMBER (22)	Reserved. In future releases, this will store Surrogate key to uniquely identify a record.	
NAME	VARCHAR2 (256)	Audit Program Name	
INTEGRATION_ID	VARCHAR2 (80)	Reserved. This column, in future releases, will be used to uniquely identify dimension or fact entity in its source system.	
LAST_MODIFIED_DATE	DATE	Last Modified Date. [Agile PLM] This field is derived and cannot be mapped to another Agile PLM attribute.	
ENABLE	NUMBER (1)	This flag indicates whether the Member is deleted or not enabled. 1 for yes and 0 for	

Column	Type	Comments	Lookup Table
		no. [Agile PLM] This field is derived and cannot be mapped to another Agile PLM attribute.	
DATASOURCE_NUM_ID	NUMBER (22)	Reserved. This column, in future releases, will uniquely identify the source system from which data was extracted.	
LIST_ID	NUMBER (22)	List ID associated with attribute.	
PQM_AUDIT_PRG_ID	NUMBER (22)	Audit Program. Primary key that uniquely identifies the record.	

### ***PQM\_AUDIT\_PRIORITY\_D***

Audit Priorities Dimension Table. This Dimension Table is Conforming across fact tables in Audit Subject Areas. [Agile PLM] Out of the box data is not populated. Data is populated only when it is configured using BI Configurator.

Column	Type	Comments	Lookup Table
PQM_AUDIT_PRIORITY_ID	NUMBER (22)	Audit Priority. Primary key that uniquely identifies the record.	
ENABLE	NUMBER (1)	This flag indicates whether the Member is deleted or not enabled. 1 for yes and 0 for no. [Agile PLM] This field is derived and cannot be mapped to another Agile PLM attribute.	
DATASOURCE_NUM_ID	NUMBER (22)	Reserved. This column, in future releases, will uniquely identify the source system from which data was extracted.	
NAME	VARCHAR2 (256)	Audit Priority Name	
LAST_MODIFIED_DATE	DATE	Last Modified Date. [Agile PLM] This field is derived and cannot be mapped to another Agile PLM attribute.	
ROW_ID	NUMBER (22)	Reserved. In future releases, this will store Surrogate key to uniquely identify a record.	
LIST_ID	NUMBER (22)	List ID associated with attribute.	
INTEGRATION_ID	VARCHAR2 (80)	Reserved. This column, in future releases, will be used to uniquely identify dimension or fact entity in its source system.	

### ***PQM\_AUDIT\_PROCESS\_AUDITED\_B***

Bridge table between Audit and Audited Process to resolve M:M relationship. [Agile PLM] Out of the box, this table is not populated with Agile PLM data and but data is populated when Agile PLM Multilist type attribute is configured to corresponding column in fact table using BI Configurator.

Column	Type	Comments	Lookup Table
INTEGRATION_ID	VARCHAR2 (80)	Reserved. This column, in future releases, will be used to uniquely identify dimension or fact entity in its source system.	
ROW_ID	NUMBER (22)	Reserved. In future releases, this will store Surrogate key to uniquely identify a record.	
DATASOURCE_NUM_ID	NUMBER (22)	Reserved. This column, in future releases, will uniquely identify the source system from which data was extracted.	
PQM_AUDIT_ID	NUMBER (22)	Audit ID. [Agile PLM] This field maps to the 'ID' attribute in Quality Change Request class in Affected Item tab. This field cannot be re-mapped to another Agile PLM attribute.	PQM_AUDIT_F
PQM_AUDIT_PROCESS_AUDITED_ID	NUMBER (22)	Audit Process Audited.	PQM_AUDIT_PROCESS_AUDITED_D

***PQM\_AUDIT\_PROCESS\_AUDITED\_D***

Audit Processes Dimension Table. This Dimension Table is Conforming across fact tables in Audit Subject Areas. [Agile PLM] Out of the box data is not populated. Data is populated only when it is configured using BI Configurator.

Column	Type	Comments	Lookup Table
INTEGRATION_ID	VARCHAR2 (80)	Reserved. This column, in future releases, will be used to uniquely identify dimension or fact entity in its source system.	
DATASOURCE_NUM_ID	NUMBER (22)	Reserved. This column, in future releases, will uniquely identify the source system from which data was extracted.	
LAST_MODIFIED_DATE	DATE	Last Modified Date. [Agile PLM] This field is derived and cannot be mapped to another Agile PLM attribute.	
NAME	VARCHAR2 (256)	Audit Process Audited Name	
ENABLE	NUMBER (1)	This flag indicates whether the Member is deleted or not enabled. 1 for yes and 0 for no. [Agile PLM] This field is derived and cannot be mapped to another Agile PLM attribute.	
PQM_AUDIT_PROCESS_AUDITED_ID	NUMBER (22)	Audit Process Audited. Primary key that uniquely identifies the record.	
ROW_ID	NUMBER (22)	Reserved. In future releases, this will store Surrogate key to uniquely identify a record.	
LIST_ID	NUMBER (22)	List ID associated with attribute.	

***PQM\_AUDIT\_PRODUCTLINE\_B***

Bridge Table between Audit and Productline to resolve M:M relationship. [Agile PLM] Out of the box, this table is not populated with Agile PLM data and but data is populated when Agile PLM Multilist type attribute is configured to corresponding column in fact table using BI Configurator.

Column	Type	Comments	Lookup Table
PQM_AUDIT_ID	NUMBER (22)	Audit ID. [Agile PLM] This field maps to the 'ID' attribute in Quality Change Request class in Affected Item tab. This field cannot be re-mapped to another Agile PLM attribute.	PQM_AUDIT_F

Column	Type	Comments	Lookup Table
INTEGRATION_ID	VARCHAR2 (80)	Reserved. This column, in future releases, will be used to uniquely identify dimension or fact entity in its source system.	
DATASOURCE_NUM_ID	NUMBER (22)	Reserved. This column, in future releases, will uniquely identify the source system from which data was extracted.	
ROW_ID	NUMBER (22)	Reserved. In future releases, this will store Surrogate key to uniquely identify a record.	
PQM_PRODUCTLINE_ID	NUMBER (22)	PQM Productline ID.	PQM_PRODUCTLINE_D

### ***PQM\_AUDIT\_RESULT\_D***

Audit Results Dimension Table. This Dimension Table is Conforming across fact tables in CAPA and Audit Subject Areas. [Agile PLM] Out of the box mapped to the List configured to Audit Result.

Column	Type	Comments	Lookup Table
PQM_AUDIT_RESULT_ID	NUMBER (22)	Primary Key for the Dimension Table. Primary key that uniquely identifies the record.	
NAME	VARCHAR2 (256)	Audit Result Name	
LIST_ID	NUMBER (22)	List ID associated with attribute.	
INTEGRATION_ID	VARCHAR2 (80)	Reserved. This column, in future releases, will be used to uniquely identify dimension or fact entity in its source system.	
ROW_ID	NUMBER (22)	Reserved. In future releases, this will store Surrogate key to uniquely identify a record.	
LAST_MODIFIED_DATE	DATE	Last Modified Date. [Agile PLM] This field is derived and cannot be mapped to another Agile PLM attribute.	
ENABLE	NUMBER (1)	This flag indicates whether the Member is deleted or not enabled. 1 for yes and 0 for no. [Agile PLM] This field is derived and cannot be mapped to another Agile PLM attribute.	
DATASOURCE_NUM_ID	NUMBER (22)	Reserved. This column, in future releases, will uniquely identify the source system from which data was extracted.	

### ***PQM\_AUDIT\_STANDARD\_D***

Audit Standards Dimension Table# This Dimension Table is Conform

Column	Type	Comments	Lookup Table
NAME	VARCHAR2 (256)	Audit Standard Name	
PQM_AUDIT_STANDARD_ID	NUMBER (22)	Audit Standard. Primary key that uniquely identifies the record.	
DATASOURCE_NUM_ID	NUMBER (22)	Reserved. This column, in future releases, will uniquely identify the source system from which data was extracted.	
LIST_ID	NUMBER (22)	List ID associated with attribute.	
INTEGRATION_ID	VARCHAR2 (80)	Reserved. This column, in future releases, will be used to uniquely identify dimension or fact entity in its source system.	
ENABLE	NUMBER (1)	This flag indicates whether the Member is deleted or not enabled. 1 for yes and 0 for no. [Agile PLM] This field is derived and cannot be mapped to another Agile PLM attribute.	
ROW_ID	NUMBER (22)	Reserved. In future releases, this will store Surrogate key to uniquely identify a record.	
LAST_MODIFIED_DATE	DATE	Last Modified Date. [Agile PLM] This field is derived and cannot be mapped to another Agile PLM attribute.	

### ***PQM\_AUDIT\_SUPPLIER\_B***

Bridge Table between Audit and Supplier to resolve M:M relationship. [Agile PLM] Out of the box, this table is not populated with Agile PLM data and but data is populated when Agile PLM Multilist type attribute is configured to corresponding column in fact table using BI Configurator.

Column	Type	Comments	Lookup Table
PQM_AUDIT_ID	NUMBER (22)	Audit ID. [Agile PLM] This field maps to the 'ID' attribute in Quality Change Request class in Affected Item tab. This field cannot be re-mapped to another Agile PLM attribute.	PQM_AUDIT_F
SUPPLIER_ID	NUMBER (22)	Supplier ID.	SUPPLIER_D
ROW_ID	NUMBER (22)	Reserved. In future releases, this will store Surrogate key to uniquely identify a record.	
INTEGRATION_ID	VARCHAR2 (80)	Reserved. This column, in future releases, will be used to uniquely identify dimension or fact entity in its source system.	
DATASOURCE_NUM_ID	NUMBER (22)	Reserved. This column, in future releases, will uniquely identify the source system from which data was extracted.	

***PQM\_AUDIT\_TYPE\_D***

Audit Type Dimension Table. This Dimension Table is Conforming across fact tables in Audit Subject Area. [Agile PLM] Out of the box mapped to type or subclass attribute of Audit Class.

Column	Type	Comments	Lookup Table
PQM_AUDIT_TYPE_ID	NUMBER (22)	Primary Key for the Dimension Table. Primary key that uniquely identifies the record.	
NAME	VARCHAR2 (256)	Audit Type Name	
LAST_MODIFIED_DATE	DATE	Last Modified Date. [Agile PLM] This field is derived and cannot be mapped to another Agile PLM attribute.	
DATASOURCE_NUM_ID	NUMBER (22)	Reserved. This column, in future releases, will uniquely identify the source system from which data was extracted.	
ROW_ID	NUMBER (22)	Reserved. In future releases, this will store Surrogate key to uniquely identify a record.	
INTEGRATION_ID	VARCHAR2 (80)	Reserved. This column, in future releases, will be used to uniquely identify dimension or fact entity in its source system.	
LIST_ID	NUMBER (22)	List ID associated with attribute.	
ENABLE	NUMBER (1)	This flag indicates whether the Member is deleted or not enabled. 1 for yes and 0 for no. [Agile PLM] This field is derived and cannot be mapped to another Agile PLM attribute.	

***PQM\_AUDIT\_USRDEF\_ML00\_B***

User Defined Bridge Table between Audit fact table and a dimension table to resolve M:M relationship. [Agile PLM] Out of the box, this table is not populated with Agile PLM data and but data is populated when Agile PLM Multilist type attribute is configured to corresponding column in fact table using BI Configurator. Out of the box, no data source is mapped, but the data is populated when corresponding FK column in fact table is mapped to an Attribute of MULTIList type through BI Configurator.

Column	Type	Comments	Lookup Table
USRDEF_ML00_ID	NUMBER	Multi-list ID	
ENTRY_ID	NUMBER (22)	Entry ID.	
INTEGRATION_ID	VARCHAR2 (80)	Reserved. This column, in future releases, will be used to uniquely identify dimension or fact entity in its source system.	
ROW_ID	NUMBER (22)	Reserved. In future releases, this will store Surrogate key to uniquely identify a record.	
DATASOURCE_NUM_ID	NUMBER (22)	Reserved. This column, in future releases,	



Column	Type	Comments	Lookup Table
		will uniquely identify the source system from which data was extracted.	

***PQM\_AUDIT\_USRDEF\_ML01\_B***

User Defined Bridge Table between Audit fact table and a dimension table to resolve M:M relationship. [Agile PLM] Out of the box, this table is not populated with Agile PLM data and but data is populated when Agile PLM Multilist type attribute is configured to corresponding column in fact table using BI Configurator. Out of the box, no data source is mapped, but the data is populated when corresponding FK column in fact table is mapped to an Attribute of MULTIList type through BI Configurator.

Column	Type	Comments	Lookup Table
USRDEF_ML01_ID	NUMBER	Multi-list ID	
ENTRY_ID	NUMBER (22)	Entry ID.	
INTEGRATION_ID	VARCHAR2 (80)	Reserved. This column, in future releases, will be used to uniquely identify dimension or fact entity in its source system.	
ROW_ID	NUMBER (22)	Reserved. In future releases, this will store Surrogate key to uniquely identify a record.	
DATASOURCE_NUM_ID	NUMBER (22)	Reserved. This column, in future releases, will uniquely identify the source system from which data was extracted.	

***PQM\_AUDIT\_USRDEF\_ML02\_B***

User Defined Bridge Table between Audit fact table and a dimension table to resolve M:M relationship. [Agile PLM] Out of the box, this table is not populated with Agile PLM data and but data is populated when Agile PLM Multilist type attribute is configured to corresponding column in fact table using BI Configurator. Out of the box, no data source is mapped, but the data is populated when corresponding FK column in fact table is mapped to an Attribute of MULTIList type through BI Configurator.

Column	Type	Comments	Lookup Table
USRDEF_ML02_ID	NUMBER	Multi-list ID	
ENTRY_ID	NUMBER (22)	Entry ID.	
INTEGRATION_ID	VARCHAR2 (80)	Reserved. This column, in future releases, will be used to uniquely identify dimension or fact entity in its source system.	
ROW_ID	NUMBER (22)	Reserved. In future releases, this will store Surrogate key to uniquely identify a record.	
DATASOURCE_NUM_ID	NUMBER (22)	Reserved. This column, in future releases, will uniquely identify the source system from which data was extracted.	

***PQM\_AUDIT\_USRDEF\_ML03\_B***

User Defined Bridge Table between Audit fact table and a dimension table to resolve M:M relationship. [Agile PLM] Out of the box, this table is not populated with Agile PLM data and but data is populated when Agile PLM Multilist type attribute is configured to corresponding column in fact table using BI Configurator. Out of the box, no data source is mapped, but the data is populated when corresponding FK column in fact table is mapped to an Attribute of MULTIList type through BI Configurator.

Column	Type	Comments	Lookup Table
USRDEF_ML03_ID	NUMBER	Multi-list ID	
ENTRY_ID	NUMBER (22)	Entry ID.	
INTEGRATION_ID	VARCHAR2 (80)	Reserved. This column, in future releases, will be used to uniquely identify dimension or fact entity in its source system.	
ROW_ID	NUMBER (22)	Reserved. In future releases, this will store Surrogate key to uniquely identify a record.	
DATASOURCE_NUM_ID	NUMBER (22)	Reserved. This column, in future releases, will uniquely identify the source system from which data was extracted.	

***PQM\_AUDIT\_USRDEF\_ML04\_B***

User Defined Bridge Table between Audit fact table and a dimension table to resolve M:M relationship. [Agile PLM] Out of the box, this table is not populated with Agile PLM data and but data is populated when Agile PLM Multilist type attribute is configured to corresponding column in fact table using BI Configurator. Out of the box, no data source is mapped, but the data is populated when corresponding FK column in fact table is mapped to an Attribute of MULTIList type through BI Configurator.

Column	Type	Comments	Lookup Table
USRDEF_ML04_ID	NUMBER	Multi-list ID	
ENTRY_ID	NUMBER (22)	Entry ID.	
INTEGRATION_ID	VARCHAR2 (80)	Reserved. This column, in future releases, will be used to uniquely identify dimension or fact entity in its source system.	
ROW_ID	NUMBER (22)	Reserved. In future releases, this will store Surrogate key to uniquely identify a record.	
DATASOURCE_NUM_ID	NUMBER (22)	Reserved. This column, in future releases, will uniquely identify the source system from which data was extracted.	

**PQM\_AUDIT\_WORKFLOW\_D**

Audit Workflow Dimension Table. This Dimension Table is Conforming across fact tables in Audit Subject Area. [Agile PLM] Out of the box contains all the workflows assigned to Audit and the states within each of the workflow.

Column	Type	Comments	Lookup Table
ROW_ID	NUMBER (22)	Reserved. In future releases, this will store Surrogate key to uniquely identify a record.	
WORKFLOW	VARCHAR2 (256)	Name of the workflow.	
WORKFLOW_STATE	VARCHAR2 (256)	Name of the workflow state.	
WORKFLOW_TYPE	VARCHAR2 (256)	Name of the workflow type.	
LIST_ID	NUMBER (22)	List ID associated with attribute.	
DATASOURCE_NUM_ID	NUMBER (22)	Reserved. This column, in future releases, will uniquely identify the source system from which data was extracted.	
INTEGRATION_ID	VARCHAR2 (80)	Reserved. This column, in future releases, will be used to uniquely identify dimension or fact entity in its source system.	
WORKFLOW_ID	NUMBER (22)	Workflow Key.	
WORKFLOW_STATE_ID	NUMBER (22)	Workflow State Key.	
ENABLE	NUMBER (1)	This flag indicates whether the Member is deleted or not enabled. 1 for yes and 0 for no. [Agile PLM] This field is derived and cannot be mapped to another Agile PLM attribute.	
PQM_AUDIT_WORKFLOW_ID	NUMBER (22)	Primary Key for the Dimension Table. Primary key that uniquely identifies the record.	

**PQM\_AUDIT\_WORKFLOW\_DETAIL\_DATA**

Data Table which holds the details of the workflow such as status cycle time, status cycle time in progress for each combination of workflow states.

Column	Type	Comments	Lookup Table
FROM_PQM_AUDIT_WORKFLOW_ID	NUMBER (22)	From PC AUDIT Workflow. [Agile PLM] This field is derived and cannot be mapped to another Agile	PC_AUDIT_WORKFLOW_D

		PLM attribute.	
TO_PQM_AUDIT_WORKFLOW_ID	NUMBER (22)	All Possible end states of Workflow. [Agile PLM] This field is derived and cannot be mapped to another Agile PLM attribute.	PQM_AUDIT_WORKFLOW_D
ENTRY_TIME_ID	NUMBER (22)	Entry time of the From Workflow State. [Agile PLM] This field is derived and cannot be mapped to another Agile PLM attribute.	W_DAY_D
EXIT_TIME_ID	NUMBER (22)	Exit time of the From Workflow State. [Agile PLM] This field is derived and cannot be mapped to another Agile PLM attribute.	W_DAY_D
DURATION_DAYS	NUMBER (22,2)	Duration between the released date and the origination date. If the object is released, it is the age of the object. If the object is not release, then it contains the duration between the current date and the origination date. [Agile PLM] This field is derived and cannot be mapped to another Agile PLM attribute.	
ROW_ID	NUMBER (22)	Reserved. In future releases, this will store Surrogate key to uniquely identify a record.	
INTEGRATION_ID	VARCHAR2 (80)	Reserved. This column, in future releases, will be used to uniquely identify dimension or fact entity in its source system.	
DATASOURCE_NUM_ID	NUMBER	Reserved. This	

	(22)	column, in future releases, will uniquely identify the source system from which data was extracted.	
PQM_AUDIT_WORKFLOW_ID	NUMBER (22)	Audit Workflow. [Agile PLM] This field is derived and cannot be mapped to another Agile PLM attribute.	PQM_AUDIT_WORKFLOW_D
PQM_AUDIT_ID	NUMBER (22)	Audit ID. [Agile PLM] This field maps to the 'ID' attribute in Quality Change Request class in Affected Item tab. This field cannot be re-mapped to another Agile PLM attribute.	PQM_AUDIT_F
OPEN_FLAG	NUMBER (1)	This flag indicates whether the object is open, where the object has exited to the TO workflow state. 1 for yes and 0 for no. [Agile PLM] This field is derived and cannot be mapped to another Agile PLM attribute.	FLAG_D

### ***PQM\_CAPA\_BUSINESS\_RISK\_D***

CAPA Business Risks Dimension Table. This Dimension Table is Conforming across fact tables in CAPA Subject Area. [Agile PLM] Out of the box data is not populated. Data is populated only when it is configured using BI Configurator.

Column	Type	Comments	Lookup Table
NAME	VARCHAR2 (256)	Corrective and Preventive Action Business Risk Name	
PQM_CAPA_BUSINESS_RISK_ID	NUMBER (22)	CAPA Business Risk. Primary key that uniquely identifies the record.	PQM_AUDIT_WORKFLOW_D
LAST_MODIFIED_DATE	DATE	Last Modified Date. [Agile PLM] This field is derived and cannot be mapped to another	

		Agile PLM attribute.	
ROW_ID	NUMBER (22)	Reserved. In future releases, this will store Surrogate key to uniquely identify a record.	
ENABLE	NUMBER (1)	This flag indicates whether the Member is deleted or not enabled. 1 for yes and 0 for no. [Agile PLM] This field is derived and cannot be mapped to another Agile PLM attribute.	
INTEGRATION_ID	VARCHAR2 (80)	Reserved. This column, in future releases, will be used to uniquely identify dimension or fact entity in its source system.	
LIST_ID	NUMBER (22)	List ID associated with attribute.	
DATASOURCE_NUM_ID	NUMBER (22)	Reserved. This column, in future releases, will uniquely identify the source system from which data was extracted.	

### ***PQM\_CAPA\_CATEGORY\_D***

Corrective and Preventive Actions Category Dimension Table. This Dimension Table is Conforming across fact tables in CAPA Subject Area. [Agile PLM] Out of the box mapped to the List configured to Category attribute of CAPA Class.

Column	Type	Comments	Lookup Table
PQM_CAPA_CATEGORY_ID	NUMBER (22)	Primary Key for the Dimension Table. Primary key that uniquely identifies the record.	
NAME	VARCHAR2 (256)	Corrective and Preventive Action Category Name	
LIST_ID	NUMBER (22)	List ID associated with attribute.	
ROW_ID	NUMBER (22)	Reserved. In future releases, this will store Surrogate key to uniquely identify a record.	
DATASOURCE_NUM_ID	NUMBER (22)	Reserved. This column, in future releases, will uniquely identify the source system from which data was extracted.	
INTEGRATION_ID	VARCHAR2 (80)	Reserved. This column, in future	

		releases, will be used to uniquely identify dimension or fact entity in its source system.	
ENABLE	NUMBER (1)	This flag indicates whether the Member is deleted or not enabled. 1 for yes and 0 for no. [Agile PLM] This field is derived and cannot be mapped to another Agile PLM attribute.	
LAST_MODIFIED_DATE	DATE	Last Modified Date. [Agile PLM] This field is derived and cannot be mapped to another Agile PLM attribute.	

### ***PQM\_CAPA\_CORRECTIVE\_ACTION\_D***

CAPA Corrective Action Dimension Table. This Dimension Table is Conforming across fact tables in CAPA Subject Area. [Agile PLM] Out of the box data is not populated. Data is populated only when it is configured using BI Configurator.

Column	Type	Comments	Lookup Table
NAME	VARCHAR2 (256)	Corrective and Preventive Action Corrective Action Name	
INTEGRATION_ID	VARCHAR2 (80)	Reserved. This column, in future releases, will be used to uniquely identify dimension or fact entity in its source system.	
ROW_ID	NUMBER (22)	Reserved. In future releases, this will store Surrogate key to uniquely identify a record.	
LIST_ID	NUMBER (22)	List ID associated with attribute.	
DATASOURCE_NUM_ID	NUMBER (22)	Reserved. This column, in future releases, will uniquely identify the source system from which data was extracted.	
LAST_MODIFIED_DATE	DATE	Last Modified Date. [Agile PLM] This field is derived and cannot be mapped to another Agile PLM attribute.	
ENABLE	NUMBER (1)	This flag indicates whether the Member is deleted or not enabled. 1 for yes and 0 for no. [Agile PLM] This field is derived and cannot be mapped to another Agile PLM attribute.	
PQM_CAPA_CORRECTIVE_ACTION_ID	NUMBER (22)	Primary Key for the Dimension Table. Primary key that uniquely identifies the record.	

**PQM\_CAPA\_CUSTOMER\_B**

Bridge Table between CAPA and Customer to resolve M:M relationship.[Agile PLM] Out of the box, this table is not populated with Agile PLM data and but data is populated when Agile PLM Multilist type attribute is configured to corresponding column in fact table using BI Configurator.

Column	Type	Comments	Lookup Table
PQM_CAPA_ID	NUMBER (22)	CAPA ID. [Agile PLM] This field maps to the 'ID' attribute in Quality Change Request class in Affected Item tab. This field cannot be re-mapped to another Agile PLM attribute.	PQM_CAPA_F
CUSTOMER_ID	NUMBER (22)	Customer ID.	CUSTOMER_D
INTEGRATION_ID	VARCHAR2 (80)	Reserved. This column, in future releases, will be used to uniquely identify dimension or fact entity in its source system.	
ROW_ID	NUMBER (22)	Reserved. In future releases, this will store Surrogate key to uniquely identify a record.	
DATASOURCE_NUM_ID	NUMBER (22)	Reserved. This column, in future releases, will uniquely identify the source system from which data was extracted.	

**PQM\_CAPA\_F**

This is the core fact table for CAPA which has Volume, Aging and Cycle time related measures.

Column	Type	Comments	Lookup Table
PQM_CAPA_ID	NUMBER (22)	Primary key for the table. [Agile PLM] This field maps to the ID attribute in QCR_CAPA class.	
SUBMITTED_TIME_ID	NUMBER (22)	Submit date in Julian date format. [Agile PLM] This field maps to the 'Date Submitted' attribute in Quality Change Request class. This column cannot be re-mapped to another Agile PLM attribute.	W_DAY_D
PQM_CAPA_WORKFLOW_ID	NUMBER (22)	Workflow ID. [Agile PLM] This field is derived and cannot be mapped to another Agile PLM attribute.	PQM_CAPA_WOR KFLOW_D
CHANGE_FLAG	NUMBER (1)	This flag indicates whether this object has a CHANGE associated with	FLAG_D



		it. 1 for yes and 0 for no. [Agile PLM] This field is derived and cannot be mapped to another Agile PLM attribute.	
PR_FLAG	NUMBER (1)	If there is a PR associated to it its 1 else 0. [Agile PLM] This field is derived and cannot be mapped to another Agile PLM attribute.	FLAG_D
NCR_FLAG	NUMBER (1)	This flag indicates whether the object has a NCR. 1 for yes and 0 for no. [Agile PLM] This field is derived and cannot be mapped to another Agile PLM attribute.	FLAG_D
PQM_CAPA_ROOT_CAUSE_ID	NUMBER (22)	Represents the root cause of the problem. [Agile PLM] Out of the box this defined column is not mapped to any Agile PLM attributes. Use the BI Configurator to map this column to an Agile PLM attribute.	PQM_CAPA_ROOT_CAUSE_D
SOFT_DELETE_FLAG	NUMBER (1)	This flag indicates whether the object is soft-deleted. 1 for yes and 0 for no. [Agile PLM] This field is derived and cannot be mapped to another Agile PLM attribute.	FLAG_D
CURRENT_OWNER_USER_ID	NUMBER (22)	The owner of the CAPA at that moment, at any point of time there should be one. [Agile PLM] This field is derived and cannot be mapped to another Agile PLM attribute.	USER_D
SBMT_CMPL_HOLD_DURATION_DAYS	NUMBER (22,2)	Duration between Final Complete date and Submit date when Final Complete date is not null and Duration between System date or ETL run date and Submit date when Final Complete date is null. [Agile PLM] This field is derived and cannot be mapped to another	
RELEASED_FLAG	NUMBER (1)	This flag is set to 'Yes' or '1', if the object workflow is in Released state. Which is available from workflow tab of object. [Agile PLM] This field is derived and	FLAG_D

		cannot be mapped to another Agile PLM attribute.	
ORIG_CMPL_HOLD_DURATION_DAYS	NUMBER (22,2)	Duration between the final complete date and the originated date when the final date is not null. The duration between the system date or the ETL run date and the originated date when the final complete date is null. [Agile PLM] This field is derived and	
ORIG_RLSE_DAYS	NUMBER (22,2)	Duration between Released date and Originated date when Released Date is not null and Duration between System date or ETL run date and Originated date when Released date is null excluding the days spent in Hold state. [Agile PLM] This field is derived and	
CANCEL_FLAG	NUMBER (1)	This flag indicates whether this object is cancelled. 1 for yes and 0 for no. [Agile PLM] This field is derived and cannot be mapped to another Agile PLM attribute.	FLAG_D
SUPPLIER_AUDIT_SCORE_2	NUMBER (22,2)	Supplier Audit Score 2. [Agile PLM] Out of the box this defined column is not mapped to any Agile PLM attributes. Use the BI Configurator to map this column to an Agile PLM attribute.	
ORIGINATED_TIME_ID	NUMBER (22)	Originated date or Create date in Julian date format. [Agile PLM] This field maps to the 'Date Originated' attribute in Quality Change Request class. This column cannot be re-mapped to another Agile PLM attribute.	W_DAY_D
NO_OF_AUDIT_FINDING_TYPE_1	NUMBER (22)	Number of Audit Finding Type 1. [Agile PLM] Out of the box this defined column is not mapped to any Agile PLM attributes. Use the BI Configurator to map this column to an Agile PLM attribute.	

DATASOURCE_NUM_ID	NUMBER (22)	Reserved. This column, in future releases, will uniquely identify the source system from which data was extracted.	
PQM_CAPA_PRBL_SOL_METHOD_ID	NUMBER (22)	CAPA Problem Solution Method. [Agile PLM] Out of the box this defined column is not mapped to any Agile PLM attributes. Use the BI Configurator to map this column to an Agile PLM attribute.	PQM_CAPA_PRBL_SOL_METHOD_D
PQM_CAPA_BUSINESS_RISK_ID	NUMBER (22)	CAPA Business Risk. [Agile PLM] Out of the box this defined column is not mapped to any Agile PLM attributes. Use the BI Configurator to map this column to an Agile PLM attribute.	PQM_CAPA_BUSINESS_RISK_D
PQM_CAPA_PRIORITY_ID	NUMBER (22)	CAPA Priority. [Agile PLM] Out of the box this defined column is not mapped to any Agile PLM attributes. Use the BI Configurator to map this column to an Agile PLM attribute.	PQM_CAPA_PRIORITY_D
NO_OF_AUDIT_FINDING_TYPE_2	NUMBER (22)	Number of Audit Finding Type 2. [Agile PLM] Out of the box this defined column is not mapped to any Agile PLM attributes. Use the BI Configurator to map this column to an Agile PLM attribute.	
INTEGRATION_ID	VARCHAR2 (80)	Reserved. This column, in future releases, will be used to uniquely identify dimension or fact entity in its source system.	
ROW_ID	NUMBER (22)	Reserved. In future releases, this will store Surrogate key to uniquely identify a record.	
PQM_CAPA_LOCATION_ID	NUMBER (22)	CAPA Location. [Agile PLM] Out of the box this defined column is not mapped to any Agile PLM attributes. Use the BI Configurator to map this column to an Agile PLM attribute.	PQM_CAPA_LOCATION_D
PQM_CAPA_TYPE_ID	NUMBER (22)	CAPA Type ID. [Agile PLM] This field maps to the 'QCR Type' attribute in Quality Change Request class. This column cannot	PQM_CAPA_TYPE_D

		be re-mapped to another Agile PLM attribute.	
EXPT_CMPL_TIME_ID	NUMBER (22)	Expected Completion Time in Julian Date format.	W_DAY_D
PQM_CAPA_NO	VARCHAR2 (256)	CAPA. [Agile PLM] This field maps to the 'QCR Number' attribute in Quality Change Request class. This column cannot be re-mapped to another Agile PLM attribute.	
ORIGINATOR_USER_ID	NUMBER (22)	Originator user. [Agile PLM] This field maps to the 'Originator' attribute in Quality Change Request class. This column cannot be re-mapped to another Agile PLM attribute.	USER_D
RELEASED_TIME_ID	NUMBER (22)	Release date in Julian date format. [Agile PLM] This field maps to the 'Date Released' attribute in Quality Change Request class. This column cannot be re-mapped to another Agile PLM attribute.	W_DAY_D
REVIEW_TIME_ID	NUMBER (22)	Review date when the team reviews the CAPA case. [Agile PLM] This field is derived and cannot be mapped to another Agile PLM attribute.	W_DAY_D
PQM_CAPA_PREVENTIVE_ACTION_ID	NUMBER (22)	Preventive action to prevent the problem from happening. [Agile PLM] Out of the box this defined column is not mapped to any Agile PLM attributes. Use the BI Configurator to map this column to an Agile PLM attribute.	PQM_CAPA_PREVENTIVE_ACTION_D
SBMT_RLSE_HOLD_DURATION_DAYS	NUMBER (22,2)	Duration between Released date and Submit date when Released date is not null and Duration between System date or ETL run date and Submit date when Released date is null. [Agile PLM] This field is derived and cannot be mapped to another Agile PLM attribute.	
COMPLETE_FLAG	NUMBER (1)	This flag indicates whether this object is complete. 1 for yes and 0 for no. [Agile PLM] This	FLAG_D

		field is derived and cannot be mapped to another Agile PLM attribute.	
DURATION_DAYS	NUMBER (22,2)	Duration between the released date and the origination date. If the object is released, it is the age of the object. If the object is not release, then it contains the duration between the current date and the origination date. [Agile PLM] This field is d	
ORIG_CMPL_DAYS	NUMBER (22,2)	Duaration between Final complete date and Originated date excluding days spent in Hold state when Final complete date is not null and Duration between System date or ETL run date and Originated Date excluding days spent in Hold state when Final complete i	
ORIG_RLSE_HOLD_DURATION_DAYS	NUMBER (22,2)	Duration between the release date and the originated date when the final date is not null. The duration between the system date or the ETL run date and the originated date when the release date is null. [Agile PLM] This field is derived and cannot be mapp	
SBMT_CMPL_DAYS	NUMBER (22,2)	Duration between Final complete date and Submit date excluding the days spent in Hold state when Final complete date is not null and Duration between System date or ETL run date and Submit date excluding the days spent in Hold state when Final complete da	
PQM_AUDIT_RESULT_ID	NUMBER (22)	Audit Result ID. [Agile PLM] This field maps to the 'Audit Result' attribute in Quality Change Request class. This column cannot be re-mapped to another Agile PLM attribute.	PQM_AUDIT_RESULT_ID
NO_OF_AUDIT_FINDING_TYPE_4	NUMBER (22)	Number of Audit Finding Type 4. [Agile PLM] Out of the box this defined column is not mapped to	

		any Agile PLM attributes. Use the BI Configurator to map this column to an Agile PLM attribute.	
NO_OF_AUDIT_FINDING_TYPE_3	NUMBER (22)	Number of Audit Finding Type 3. [Agile PLM] Out of the box this defined column is not mapped to any Agile PLM attributes. Use the BI Configurator to map this column to an Agile PLM attribute.	
PQM_CAPA_CATEGORY_ID	NUMBER (22)	CAPA Category ID. [Agile PLM] This field maps to the 'Category' attribute in Quality Change Request class. This column cannot be re-mapped to another Agile PLM attribute.	PQM_CAPA_CATEGORY_D
PQM_CAPA_REG_RISK_ID	NUMBER (22)	CAPA Registered Risk. [Agile PLM] Out of the box this defined column is not mapped to any Agile PLM attributes. Use the BI Configurator to map this column to an Agile PLM attribute.	PQM_CAPA_REG_RISK_D
INT_ORGANIZATION_ID	NUMBER (22)	Internal organization. [Agile PLM] This field is derived and cannot be mapped to another Agile PLM attribute.	INT_ORGANIZATION_D
PQM_CAPA_CORRECTIVE_ACTION_ID	NUMBER (22)	Corrective action taken for the problem. [Agile PLM] Out of the box this defined column is not mapped to any Agile PLM attributes. Use the BI Configurator to map this column to an Agile PLM attribute.	PQM_CAPA_CORRECTIVE_ACTION_D
SUPPLIER_AUDIT_SCORE_3	NUMBER (22,2)	Supplier Audit Score 3. [Agile PLM] Out of the box this defined column is not mapped to any Agile PLM attributes. Use the BI Configurator to map this column to an Agile PLM attribute.	
SUPPLIER_AUDIT_SCORE_1	NUMBER (22,2)	Supplier Audit Score 1. [Agile PLM] Out of the box this defined column is not mapped to any Agile PLM attributes. Use the BI Configurator to map this column to an Agile PLM attribute.	
SBMT_RLSE_DAYS	NUMBER (22,2)	Duration between Released date and Submit	

		date excluding the days spent in Hold state when Released date is not null and Duration between System date or ETL run date and Submit date excluding the days spent in Hold state when Released date is null. [Agile]	
DESCRIPTION	VARCHAR2 (4000)	Description. [Agile PLM] This field maps to the 'Description' attribute in Quality Change Request class. This column cannot be re-mapped to another Agile PLM attribute.	
VALID_FLAG	NUMBER (1)	This flag indicates whether this object is valid. 1 for yes and 0 for no. [Agile PLM] This field is derived and cannot be mapped to another Agile PLM attribute.	FLAG_D
PQM_QUALITY_ANALYST_USER_ID	NUMBER (22)	Quality Analyst User ID. [Agile PLM] This field maps to the 'Quality Administrator' attribute in Quality Change Request class. This column cannot be re-mapped to another Agile PLM attribute.	USER_D
FINAL_COMPLETE_TIME_ID	NUMBER (22)	Final complete date in Julian date format. [Agile PLM] This field maps to the 'Final Complete Date' attribute in Quality Change Request class in the Affected Items tab. This column cannot be re-mapped to another Agile PLM attribute.	W_DAY_D
PLANNED_AUDIT_TIME_ID	NUMBER (22)	Planned audit date in Julian Date format. [Agile PLM] This field maps to the 'Planned Audit Date' attribute in Quality Change Request class. This column cannot be re-mapped to another Agile PLM attribute.	W_DAY_D
LAST_MODIFIED_DATE	DATE	Last Modified Date. [Agile PLM] This field is derived and cannot be mapped to another Agile PLM attribute.	

***PQM\_CAPA\_FUNCTION\_B***

Bridge table between CAPA and Function to resolve M:M relationship. [Agile PLM] Out of the box, this table is not populated with Agile PLM data and but data is populated when Agile PLM Multilist type attribute is configured to corresponding column in fact table using BI Configurator.

Column	Type	Comments	Lookup Table
INTEGRATION_ID	VARCHAR2 (80)	Reserved. This column, in future releases, will be used to uniquely identify dimension or fact entity in its source system.	
PQM_CAPA_FUNCTION_ID	NUMBER (22)	CAPA Function.	PQM_CAPA_FUNCTION_D
DATASOURCE_NUM_ID	NUMBER (22)	Reserved. This column, in future releases, will uniquely identify the source system from which data was extracted.	
PQM_CAPA_ID	NUMBER (22)	CAPA ID. [Agile PLM] This field maps to the 'ID' attribute in Quality Change Request class in Affected Item tab. This field cannot be re-mapped to another Agile PLM attribute.	PQM_CAPA_F
ROW_ID	NUMBER (22)	Reserved. In future releases, this will store Surrogate key to uniquely identify a record.	

***PQM\_CAPA\_FUNCTION\_D***

CAPA Functions Dimension Table. This Dimension Table is Conforming across fact tables in CAPA Subject Area. [Agile PLM] Out of the box data is not populated. Data is populated only when it is configured using BI Configurator.

Column	Type	Comments	Lookup Table
DATASOURCE_NUM_ID	NUMBER (22)	Reserved. This column, in future releases, will uniquely identify the source system from which data was extracted.	
LAST_MODIFIED_DATE	DATE	Last Modified Date. [Agile PLM] This field is derived and cannot be mapped to another Agile PLM attribute.	
ENABLE	NUMBER (1)	This flag indicates whether the Member is deleted or not enabled. 1 for yes and 0 for no. [Agile PLM] This field is derived and cannot be mapped to another Agile PLM attribute.	
PQM_CAPA_FUNCTION_ID	NUMBER (22)	CAPA Function. Primary key that uniquely identifies the record.	



INTEGRATION_ID	VARCHAR2 (80)	Reserved. This column, in future releases, will be used to uniquely identify dimension or fact entity in its source system.	
NAME	VARCHAR2 (256)	Corrective and Preventive Action Function Name	
ROW_ID	NUMBER (22)	Reserved. In future releases, this will store Surrogate key to uniquely identify a record.	
LIST_ID	NUMBER (22)	List ID associated with attribute.	

**PQM\_CAPA\_ITEM\_DATA**

Reserved for ETL process. Temporary table used for configuring flex attributes between Item and CAPA relationship.

Column	Type	Comments	Lookup Table
ITEM_ID	NUMBER (22)	Item ID. [Agile PLM] This field maps to the 'Item ID' attribute in Item class. This field cannot be mapped to another Agile PLM attribute.	ITEM_D
ITEM_CATEGORY_ID	NUMBER (22)	Item.category. [Agile PLM] This field maps to the 'Category' attribute in Quality Change Request class in Affected Item tab. This field cannot be re-mapped to another Agile PLM attribute.	ITEM_CATEGORY_D
ITEM_LIFECYCLE_STATE_ID	NUMBER (22)	Item lifecycle state. [Agile PLM] This field maps to the 'Item Lifecycle State' attribute in Quality Change Request class in Affected Item tab. This field cannot be re-mapped to another Agile PLM attribute.	ITEM_LIFECYCLE_STATE_D
ITEM_TYPE_ID	NUMBER (22)	Item type. Provides subclass details for the Part which is in the affected items tab of the change. [Agile PLM] This field maps to the 'Subclass ID' attribute in the Item class in Affected Item tab. This field is derived and cannot be mapped to another Agile PLM attribute.	ITEM_TYPE_D
REV_ID	NUMBER (22)	Revision this object is associated with. [Agile PLM] This field maps to the	ITEM_REV_D

		'Item Rev' attribute in Quality Change Request class in Affected Item tab. This field cannot be re-mapped to another Agile PLM attribute.	
ROW_ID	NUMBER (22)	Reserved. In future releases, this will store Surrogate key to uniquely identify a record.	
ITEM_SIZE_ID	NUMBER (22)	Item size. [Agile PLM] This field maps to the DOCSIZE attribute in ITEM class in Affected Item tab. This field cannot be re-mapped to another Agile PLM attribute.	ITEM_SIZE_D
PQM_CAPA_ID	NUMBER (22)	CAPA ID. [Agile PLM] This field maps to the 'ID' attribute in Quality Change Request class in Affected Item tab. This field cannot be re-mapped to another Agile PLM attribute.	PQM_CAPA_F
ITEM_COMMODITY_ID	NUMBER (22)	Item commodity. [Agile PLM] This field maps to the 'Commodity' attribute in Quality Change Request class in Affected Item tab. This field cannot be re-mapped to another Agile PLM attribute.	ITEM_COMMODITY_D
ITEM_PART_FAMILY_ID	NUMBER (22)	Item part family. [Agile PLM] This field maps to the PART_FAMILY_ID attribute in ITEM class in Affected Item tab. This field cannot be re-mapped to another Agile PLM attribute.	ITEM_PART_FAMILY_D
AFFECTED_SITE_ID	NUMBER (22)	Affected Site. [Agile PLM] This field maps to the 'Affected Site' attribute in Quality Change Request class in Affected Item tab. This field cannot be re-mapped to another Agile PLM attribute.	SITE_D
DATASOURCE_NUM_ID	NUMBER (22)	Reserved. This column, in future releases, will uniquely identify the source system from which data was extracted.	
INTEGRATION_ID	VARCHAR2 (80)	Reserved. This column, in future releases, will be used to uniquely identify dimension or fact entity in its source system.	

TLA_FLAG	NUMBER (1)	This flag is set to 'Yes' or '1', if the item Object is a Shippable Item . [Agile PLM] This field maps to the 'TLA Flag' attribute in Quality Change Request class in Affected Item tab. This field cannot be re-mapped to another Agile PLM attribute.	FLAG_D
----------	------------	---	--------

### ***PQM\_CAPA\_ITEM\_PRODUCTLINE\_B***

Bridge Table between CAPA Item fact table and Item Productline d

Column	Type	Comments	Lookup Table
ITEM_ID	NUMBER (22)	Item ID. [Agile PLM] This field maps to the 'Item ID' attribute in Item class. This field cannot be mapped to another Agile PLM attribute.	ITEM_D
ITEM_PRODUCTLINE_ID	NUMBER (22)	Item Productline ID.	ITEM_PRODUCTLINE_D
INTEGRATION_ID	VARCHAR2 (80)	Reserved. This column, in future releases, will be used to uniquely identify dimension or fact entity in its source system.	
ROW_ID	NUMBER (22)	Reserved. In future releases, this will store Surrogate key to uniquely identify a record.	
DATASOURCE_NUM_ID	NUMBER (22)	Reserved. This column, in future releases, will uniquely identify the source system from which data was extracted.	

### ***PQM\_CAPA\_ITEM\_USRDEF\_ML00\_B***

User Defined Bridge Table between CAPA Item fact table and a dimension table to resolve M:M relationship. [Agile PLM] Out of the box, this table is not populated with Agile PLM data and but data is populated when Agile PLM Multilist type attribute is configured to corresponding column in fact table using BI Configurator. Out of the box, no data source is mapped, but the data is populated when corresponding FK column in fact table is mapped to an Attribute of MULTIList type through BI Configurator.

Column	Type	Comments	Lookup Table
USRDEF_ML00_ID	NUMBER	Multi-list ID	
ENTRY_ID	NUMBER (22)	Entry ID.	
INTEGRATION_ID	VARCHAR2 (80)	Reserved. This column, in future releases, will be used to uniquely identify dimension or fact entity in its source system.	

Column	Type	Comments	Lookup Table
ROW_ID	NUMBER (22)	Reserved. In future releases, this will store Surrogate key to uniquely identify a record.	
DATASOURCE_NUM_ID	NUMBER (22)	Reserved. This column, in future releases, will uniquely identify the source system from which data was extracted.	

### ***PQM\_CAPA\_ITEM\_USRDEF\_ML01\_B***

User Defined Bridge Table between CAPA Item fact table and a dimension table to resolve M:M relationship. [Agile PLM] Out of the box, this table is not populated with Agile PLM data and but data is populated when Agile PLM Multilist type attribute is configured to corresponding column in fact table using BI Configurator. Out of the box, no data source is mapped, but the data is populated when corresponding FK column in fact table is mapped to an Attribute of MULTIList type through BI Configurator.

Column	Type	Comments	Lookup Table
USRDEF_ML01_ID	NUMBER	Multi-list ID	
ENTRY_ID	NUMBER (22)	Entry ID.	
INTEGRATION_ID	VARCHAR2 (80)	Reserved. This column, in future releases, will be used to uniquely identify dimension or fact entity in its source system.	
ROW_ID	NUMBER (22)	Reserved. In future releases, this will store Surrogate key to uniquely identify a record.	
DATASOURCE_NUM_ID	NUMBER (22)	Reserved. This column, in future releases, will uniquely identify the source system from which data was extracted.	

### ***PQM\_CAPA\_ITEM\_USRDEF\_ML02\_B***

User Defined Bridge Table between CAPA Item fact table and a dimension table to resolve M:M relationship. [Agile PLM] Out of the box, this table is not populated with Agile PLM data and but data is populated when Agile PLM Multilist type attribute is configured to corresponding column in fact table using BI Configurator. Out of the box, no data source is mapped, but the data is populated when corresponding FK column in fact table is mapped to an Attribute of MULTIList type through BI Configurator.

Column	Type	Comments	Lookup Table
USRDEF_ML02_ID	NUMBER	Multi-list ID	
ENTRY_ID	NUMBER (22)	Entry ID.	
INTEGRATION_ID	VARCHAR2 (80)	Reserved. This column, in future releases, will be used to uniquely identify dimension or fact entity in its source system.	
ROW_ID	NUMBER (22)	Reserved. In future releases, this will store Surrogate key to uniquely identify a record.	
DATASOURCE_NUM_ID	NUMBER (22)	Reserved. This column, in future releases,	

Column	Type	Comments	Lookup Table
		will uniquely identify the source system from which data was extracted.	

### ***PQM\_CAPA\_ITEM\_USRDEF\_ML03\_B***

User Defined Bridge Table between CAPA Item fact table and a dimension table to resolve M:M relationship. [Agile PLM] Out of the box, this table is not populated with Agile PLM data and but data is populated when Agile PLM Multilist type attribute is configured to corresponding column in fact table using BI Configurator. Out of the box, no data source is mapped, but the data is populated when corresponding FK column in fact table is mapped to an Attribute of MULTIList type through BI Configurator.

Column	Type	Comments	Lookup Table
USRDEF_ML03_ID	NUMBER	Multi-list ID	
ENTRY_ID	NUMBER (22)	Entry ID.	
INTEGRATION_ID	VARCHAR2 (80)	Reserved. This column, in future releases, will be used to uniquely identify dimension or fact entity in its source system.	
ROW_ID	NUMBER (22)	Reserved. In future releases, this will store Surrogate key to uniquely identify a record.	
DATASOURCE_NUM_ID	NUMBER (22)	Reserved. This column, in future releases, will uniquely identify the source system from which data was extracted.	

### ***PQM\_CAPA\_ITEM\_USRDEF\_ML04\_B***

User Defined Bridge Table between CAPA Item fact table and a dimension table to resolve M:M relationship. [Agile PLM] Out of the box, this table is not populated with Agile PLM data and but data is populated when Agile PLM Multilist type attribute is configured to corresponding column in fact table using BI Configurator. Out of the box, no data source is mapped, but the data is populated when corresponding FK column in fact table is mapped to an Attribute of MULTIList type through BI Configurator.

Column	Type	Comments	Lookup Table
USRDEF_ML04_ID	NUMBER	Multi-list ID	
ENTRY_ID	NUMBER (22)	Entry ID.	
INTEGRATION_ID	VARCHAR2 (80)	Reserved. This column, in future releases, will be used to uniquely identify dimension or fact entity in its source system.	
ROW_ID	NUMBER (22)	Reserved. In future releases, this will store Surrogate key to uniquely identify a record.	
DATASOURCE_NUM_ID	NUMBER (22)	Reserved. This column, in future releases,	

Column	Type	Comments	Lookup Table
		will uniquely identify the source system from which data was extracted.	

***PQM\_CAPA\_LOCATION\_D***

CAPA Locations Dimension Table. This Dimension Table is Conforming across fact tables in CAPA Subject Area. [Agile PLM] Out of the box data is not populated. Data is populated only when it is configured using BI Configurator.

Column	Type	Comments	Lookup Table
ROW_ID	NUMBER (22)	Reserved. In future releases, this will store Surrogate key to uniquely identify a record.	
LIST_ID	NUMBER (22)	List ID associated with attribute.	
DATASOURCE_NUM_ID	NUMBER (22)	Reserved. This column, in future releases, will uniquely identify the source system from which data was extracted.	
NAME	VARCHAR2 (256)	Corrective and Preventive Action Location Name	
LAST_MODIFIED_DATE	DATE	Last Modified Date. [Agile PLM] This field is derived and cannot be mapped to another Agile PLM attribute.	
PQM_CAPA_LOCATION_ID	NUMBER (22)	CAPA Location. Primary key that uniquely identifies the record.	
INTEGRATION_ID	VARCHAR2 (80)	Reserved. This column, in future releases, will be used to uniquely identify dimension or fact entity in its source system.	
ENABLE	NUMBER (1)	This flag indicates whether the Member is deleted or not enabled. 1 for yes and 0 for no. [Agile PLM] This field is derived and cannot be mapped to another Agile PLM attribute.	

***PQM\_CAPA\_PRBL\_SOL\_METHOD\_D***

CAPA Problem Solving Methods Dimension Table. This Dimension Table is Conforming across fact tables in CAPA Subject Area. [Agile PLM] Out of the box data is not populated. Data is populated only when it is configured using BI Configurator.

Column	Type	Comments	Lookup Table
ROW_ID	NUMBER (22)	Reserved. In future releases, this will store Surrogate key to uniquely identify a record.	
INTEGRATION_ID	VARCHAR2 (80)	Reserved. This column, in future releases, will be used to uniquely identify dimension or fact entity in its source system.	
ENABLE	NUMBER (1)	This flag indicates whether the Member is deleted or not enabled.	

Column	Type	Comments	Lookup Table
		1 for yes and 0 for no. [Agile PLM] This field is derived and cannot be mapped to another Agile PLM attribute.	
LIST_ID	NUMBER (22)	List ID associated with attribute.	
DATASOURCE_NUM_ID	NUMBER (22)	Reserved. This column, in future releases, will uniquely identify the source system from which data was extracted.	
NAME	VARCHAR2 (256)	Corrective and Preventive Action Problem Solution Method Name	
PQM_CAPA_PRBL_SOL_METHOD_ID	NUMBER (22)	CAPA Problem Solution Method. Primary key that uniquely identifies the record.	
LAST_MODIFIED_DATE	DATE	Last Modified Date. [Agile PLM] This field is derived and cannot be mapped to another Agile PLM attribute.	

### ***PQM\_CAPA\_PREVENTIVE\_ACTION\_D***

CAPA Preventive Action Dimension Table. This Dimension Table is Conforming across fact tables in CAPA Subject Area. [Agile PLM] Out of the box data is not populated. Data is populated only when it is configured using BI Configurator.

Column	Type	Comments	Lookup Table
PQM_CAPA_PREVENTIVE_ACTION_ID	NUMBER (22)	Primary Key for the Dimension Table. Primary key that uniquely identifies the record.	
LAST_MODIFIED_DATE	DATE	Last Modified Date. [Agile PLM] This field is derived and cannot be mapped to another Agile PLM attribute.	
LIST_ID	NUMBER (22)	List ID associated with attribute.	
DATASOURCE_NUM_ID	NUMBER (22)	Reserved. This column, in future releases, will uniquely identify the source system from which data was extracted.	
ROW_ID	NUMBER (22)	Reserved. In future releases, this will store Surrogate key to uniquely identify a record.	
INTEGRATION_ID	VARCHAR2 (80)	Reserved. This column, in future releases, will be used to uniquely identify dimension or fact entity in its source system.	
NAME	VARCHAR2 (256)	Corrective and Preventive Action Preventive Action Name	



Column	Type	Comments	Lookup Table
ENABLE	NUMBER (1)	This flag indicates whether the Member is deleted or not enabled. 1 for yes and 0 for no. [Agile PLM] This field is derived and cannot be mapped to another Agile PLM attribute.	

### ***PQM\_CAPA\_PRIORITY\_D***

CAPA Priorities Dimension Table. This Dimension Table is Conforming across fact tables in CAPA Subject Area. [Agile PLM] Out of the box data is not populated. Data is populated only when it is configured using BI Configurator.

Column	Type	Comments	Lookup Table
INTEGRATION_ID	VARCHAR2 (80)	Reserved. This column, in future releases, will be used to uniquely identify dimension or fact entity in its source system.	
DATASOURCE_NUM_ID	NUMBER (22)	Reserved. This column, in future releases, will uniquely identify the source system from which data was extracted.	
PQM_CAPA_PRIORITY_ID	NUMBER (22)	CAPA Priority. Primary key that uniquely identifies the record.	
LAST_MODIFIED_DATE	DATE	Last Modified Date. [Agile PLM] This field is derived and cannot be mapped to another Agile PLM attribute.	
LIST_ID	NUMBER (22)	List ID associated with attribute.	
ROW_ID	NUMBER (22)	Reserved. In future releases, this will store Surrogate key to uniquely identify a record.	
NAME	VARCHAR2 (256)	Corrective and Preventive Action Priority Name	
ENABLE	NUMBER (1)	This flag indicates whether the Member is deleted or not enabled. 1 for yes and 0 for no. [Agile PLM] This field is derived and cannot be mapped to another Agile PLM attribute.	

### ***PQM\_CAPA\_PRODUCTLINE\_B***

Bridge Table between CAPA and Productline to resolve M:M relationship. [Agile PLM] Out of the box, this table is not populated with Agile PLM data and but data is populated when Agile PLM Multilist type attribute is configured to corresponding column in fact table using BI Configurator.

Column	Type	Comments	Lookup Table
--------	------	----------	--------------

Column	Type	Comments	Lookup Table
PQM_PRODUCTLINE_ID	NUMBER (22)	PQM Productline ID.	PQM_PRODUCTLINE_D
ROW_ID	NUMBER (22)	Reserved. In future releases, this will store Surrogate key to uniquely identify a record.	
PQM_CAPA_ID	NUMBER (22)	CAPA ID. [Agile PLM] This field maps to the 'ID' attribute in Quality Change Request class in Affected Item tab. This field cannot be re-mapped to another Agile PLM attribute.	PQM_CAPA_F
INTEGRATION_ID	VARCHAR2 (80)	Reserved. This column, in future releases, will be used to uniquely identify dimension or fact entity in its source system.	
DATASOURCE_NUM_ID	NUMBER (22)	Reserved. This column, in future releases, will uniquely identify the source system from which data was extracted.	

### ***PQM\_CAPA\_QMS\_SECTION\_B***

Bridge table between CAPA and QMS Section to resolve M:M relationship. [Agile PLM] Out of the box, this table is not populated with Agile PLM data and but data is populated when Agile PLM Multilist type attribute is configured to corresponding column in fact table using BI Configurator.

Column	Type	Comments	Lookup Table
PQM_CAPA_ID	NUMBER (22)	CAPA ID. [Agile PLM] This field maps to the 'ID' attribute in Quality Change Request class in Affected Item tab. This field cannot be re-mapped to another Agile PLM attribute.	PQM_CAPA_F
PQM_CAPA_QMS_SECTION_ID	NUMBER (22)	CAPA QMS Section.	PQM_CAPA_QMS_SECTION_D
ROW_ID	NUMBER (22)	Reserved. In future releases, this will store Surrogate key to uniquely identify a record.	
INTEGRATION_ID	VARCHAR2 (80)	Reserved. This column, in future releases, will be used to uniquely identify dimension or fact entity in its source system.	
DATASOURCE_NUM_ID	NUMBER (22)	Reserved. This column, in future releases, will uniquely identify the source system from which data was extracted.	

***PQM\_CAPA\_QMS\_SECTION\_D***

CAPA QMS Sections Dimension Table. This Dimension Table is Conforming across fact tables in CAPA Subject Area. [Agile PLM] Out of the box data is not populated. Data is populated only when it is configured using BI Configurator.

Column	Type	Comments	Lookup Table
ROW_ID	NUMBER (22)	Reserved. In future releases, this will store Surrogate key to uniquely identify a record.	
NAME	VARCHAR2 (256)	Corrective and Preventive Action QMS Section Name	
ENABLE	NUMBER (1)	This flag indicates whether the Member is deleted or not enabled. 1 for yes and 0 for no. [Agile PLM] This field is derived and cannot be mapped to another Agile PLM attribute.	
LIST_ID	NUMBER (22)	List ID associated with attribute.	
INTEGRATION_ID	VARCHAR2 (80)	Reserved. This column, in future releases, will be used to uniquely identify dimension or fact entity in its source system.	
PQM_CAPA_QMS_SECTION_ID	NUMBER (22)	CAPA QMS Section. Primary key that uniquely identifies the record.	
DATASOURCE_NUM_ID	NUMBER (22)	Reserved. This column, in future releases, will uniquely identify the source system from which data was extracted.	
LAST_MODIFIED_DATE	DATE	Last Modified Date. [Agile PLM] This field is derived and cannot be mapped to another Agile PLM attribute.	

***PQM\_CAPA\_QMS\_STANDARD\_B***

Bridge table between CAPA and QMS Standard to resolve M:M relationship. [Agile PLM] Out of the box, this table is not populated with Agile PLM data and but data is populated when Agile PLM Multilist type attribute is configured to corresponding column in fact table using BI Configurator.

Column	Type	Comments	Lookup Table
PQM_CAPA_QMS_STANDARD_ID	NUMBER (22)	CAPA QMS Standard.	PQM_CAPA_QMS_STANDARD_D
DATASOURCE_NUM_ID	NUMBER (22)	Reserved. This column, in future releases, will uniquely identify the source system from which data was extracted.	

Column	Type	Comments	Lookup Table
ROW_ID	NUMBER (22)	Reserved. In future releases, this will store Surrogate key to uniquely identify a record.	
INTEGRATION_ID	VARCHAR2 (80)	Reserved. This column, in future releases, will be used to uniquely identify dimension or fact entity in its source system.	
PQM_CAPA_ID	NUMBER (22)	CAPA ID. [Agile PLM] This field maps to the 'ID' attribute in Quality Change Request class in Affected Item tab. This field cannot be re-mapped to another Agile PLM attribute.	PQM_CAPA_F

### ***PQM\_CAPA\_QMS\_STANDARD\_D***

CAPA QMS Standards Dimension Table. This Dimension Table is Conforming across fact tables in CAPA Subject Area. [Agile PLM] Out of the box data is not populated. Data is populated only when it is configured using BI Configurator.

Column	Type	Comments	Lookup Table
LAST_MODIFIED_DATE	DATE	Last Modified Date. [Agile PLM] This field is derived and cannot be mapped to another Agile PLM attribute.	
DATASOURCE_NUM_ID	NUMBER (22)	Reserved. This column, in future releases, will uniquely identify the source system from which data was extracted.	
ROW_ID	NUMBER (22)	Reserved. In future releases, this will store Surrogate key to uniquely identify a record.	
INTEGRATION_ID	VARCHAR2 (80)	Reserved. This column, in future releases, will be used to uniquely identify dimension or fact entity in its source system.	
LIST_ID	NUMBER (22)	List ID associated with attribute.	
NAME	VARCHAR2 (256)	Corrective and Preventive Action QMS Standard Name	
ENABLE	NUMBER (1)	This flag indicates whether the Member is deleted or not enabled. 1 for yes and 0 for no. [Agile PLM] This field is derived and cannot be mapped to another Agile PLM	

Column	Type	Comments	Lookup Table
		attribute.	
PQM_CAPA_QMS_STANDARD_ID	NUMBER (22)	CAPA QMS Standard. Primary key that uniquely identifies the record.	

### ***PQM\_CAPA\_REG\_RISK\_D***

CAPA Regulatory Risks Dimension Table. This Dimension Table is Conforming across fact tables in CAPA Subject Area. [Agile PLM] Out of the box data is not populated. Data is populated only when it is configured using BI Configurator.

Column	Type	Comments	Lookup Table
PQM_CAPA_REG_RISK_ID	NUMBER (22)	CAPA Registered Risk. Primary key that uniquely identifies the record.	
LAST_MODIFIED_DATE	DATE	Last Modified Date. [Agile PLM] This field is derived and cannot be mapped to another Agile PLM attribute.	
DATASOURCE_NUM_ID	NUMBER (22)	Reserved. This column, in future releases, will uniquely identify the source system from which data was extracted.	
ROW_ID	NUMBER (22)	Reserved. In future releases, this will store Surrogate key to uniquely identify a record.	
INTEGRATION_ID	VARCHAR2 (80)	Reserved. This column, in future releases, will be used to uniquely identify dimension or fact entity in its source system.	
NAME	VARCHAR2 (256)	Corrective and Preventive Action Regulatory Risk Name	
LIST_ID	NUMBER (22)	List ID associated with attribute.	
ENABLE	NUMBER (1)	This flag indicates whether the Member is deleted or not enabled. 1 for yes and 0 for no. [Agile PLM] This field is derived and cannot be mapped to another Agile PLM attribute.	

### ***PQM\_CAPA\_ROOT\_CAUSE\_D***

CAPA Root Cause Dimension Table. This Dimension Table is Conforming across fact tables in CAPA Subject Area. [Agile PLM] Out of the box data is not populated. Data is populated only when it is configured using BI Configurator.

Column	Type	Comments	Lookup Table
NAME	VARCHAR2 (256)	Corrective and Preventive Action Root Cause Name	
LAST_MODIFIED_DATE	DATE	Last Modified Date. [Agile PLM] This field is derived and cannot be mapped	

Column	Type	Comments	Lookup Table
		to another Agile PLM attribute.	
LIST_ID	NUMBER (22)	List ID associated with attribute.	
ENABLE	NUMBER (1)	This flag indicates whether the Member is deleted or not enabled. 1 for yes and 0 for no. [Agile PLM] This field is derived and cannot be mapped to another Agile PLM attribute.	
DATASOURCE_NUM_ID	NUMBER (22)	Reserved. This column, in future releases, will uniquely identify the source system from which data was extracted.	
INTEGRATION_ID	VARCHAR2 (80)	Reserved. This column, in future releases, will be used to uniquely identify dimension or fact entity in its source system.	
ROW_ID	NUMBER (22)	Reserved. In future releases, this will store Surrogate key to uniquely identify a record.	
PQM_CAPA_ROOT_CAUSE_ID	NUMBER (22)	Primary Key for the Dimension Table. Primary key that uniquely identifies the record.	

### ***PQM\_CAPA\_SUPPLIER\_B***

Bridge Table between CAPA and Supplier to resolve M:M relationship. [Agile PLM] Out of the box, this table is not populated with Agile PLM data and but data is populated when Agile PLM Multilist type attribute is configured to corresponding column in fact table using BI Configurator.

Column	Type	Comments	Lookup Table
PQM_CAPA_ID	NUMBER (22)	CAPA ID. [Agile PLM] This field maps to the 'ID' attribute in Quality Change Request class in Affected Item tab. This field cannot be re-mapped to another Agile PLM attribute.	PQM_CAPA_F
SUPPLIER_ID	NUMBER (22)	Supplier ID.	SUPPLIER_D
INTEGRATION_ID	VARCHAR2 (80)	Reserved. This column, in future releases, will be used to uniquely identify dimension or fact entity in its source system.	
DATASOURCE_NUM_ID	NUMBER (22)	Reserved. This column, in future releases, will uniquely identify the source system from which data was extracted.	
ROW_ID	NUMBER (22)	Reserved. In future releases, this will store Surrogate key to uniquely identify a record.	

### ***PQM\_CAPA\_TEAM\_B***

Bridge table between CAPA and Team to resolve M:M relationship. [Agile PLM] Out of the box,

this table is not populated with Agile PLM data and but data is populated when Agile PLM Multilist type attribute is configured to corresponding column in fact table using BI Configurator.

Column	Type	Comments	Lookup Table
PQM_CAPA_ID	NUMBER (22)	CAPA ID. [Agile PLM] This field maps to the 'ID' attribute in Quality Change Request class in Affected Item tab. This field cannot be re-mapped to another Agile PLM attribute.	PQM_CAPA_F
PQM_CAPA_TEAM_ID	NUMBER (22)	CAPA Team.	PQM_CAPA_TEAM_D
INTEGRATION_ID	VARCHAR2 (80)	Reserved. This column, in future releases, will be used to uniquely identify dimension or fact entity in its source system.	
ROW_ID	NUMBER (22)	Reserved. In future releases, this will store Surrogate key to uniquely identify a record.	
DATASOURCE_NUM_ID	NUMBER (22)	Reserved. This column, in future releases, will uniquely identify the source system from which data was extracted.	

### ***PQM\_CAPA\_TEAM\_D***

CAPA Teams Dimension Table. This Dimension Table is Conforming across fact tables in CAPA Subject Area.[Agile PLM] Out of the box data is not populated. Data is populated only when it is configured using BI Configurator.

Column	Type	Comments	Lookup Table
DATASOURCE_NUM_ID	NUMBER (22)	Reserved. This column, in future releases, will uniquely identify the source system from which data was extracted.	
ENABLE	NUMBER (1)	This flag indicates whether the Member is deleted or not enabled. 1 for yes and 0 for no. [Agile PLM] This field is derived and cannot be mapped to another Agile PLM attribute.	
LAST_MODIFIED_DATE	DATE	Last Modified Date. [Agile PLM] This field is derived and cannot be mapped to another Agile PLM attribute.	
INTEGRATION_ID	VARCHAR2 (80)	Reserved. This column, in future releases, will be used to uniquely identify dimension or fact entity in its source system.	
ROW_ID	NUMBER (22)	Reserved. In future releases, this will store Surrogate key to uniquely identify a record.	
NAME	VARCHAR2 (256)	Corrective and Preventive Action Team Name	
LIST_ID	NUMBER (22)	List ID associated with attribute.	
PQM_CAPA_TEAM_ID	NUMBER (22)	CAPA Team. Primary key that uniquely identifies the record.	

**PQM\_CAPA\_TYPE\_D**

CAPAs Types or Subclasses Dimension Table. This Dimension Table is Conforming across fact tables in CAPA Subject Area. [Agile PLM] Out of the box mapped to type or subclass attribute of CAPA Class.

Column	Type	Comments	Lookup Table
PQM_CAPA_TYPE_ID	NUMBER (22)	Primary Key for the Dimension Table. Primary key that uniquely identifies the record.	
NAME	VARCHAR2 (256)	Corrective and Preventive Action Type Name	
LAST_MODIFIED_DATE	DATE	Last Modified Date. [Agile PLM] This field is derived and cannot be mapped to another Agile PLM attribute.	
LIST_ID	NUMBER (22)	List ID associated with attribute.	
DATASOURCE_NUM_ID	NUMBER (22)	Reserved. This column, in future releases, will uniquely identify the source system from which data was extracted.	
ROW_ID	NUMBER (22)	Reserved. In future releases, this will store Surrogate key to uniquely identify a record.	
INTEGRATION_ID	VARCHAR2 (80)	Reserved. This column, in future releases, will be used to uniquely identify dimension or fact entity in its source system.	
ENABLE	NUMBER (1)	This flag indicates whether the Member is deleted or not enabled. 1 for yes and 0 for no. [Agile PLM] This field is derived and cannot be mapped to another Agile PLM attribute.	

**PQM\_CAPA\_USRDEF\_ML00\_B**

User Defined Bridge Table between CAPA fact table and a dimension table to resolve M:M relationship. [Agile PLM] Out of the box, this table is not populated with Agile PLM data and but data is populated when Agile PLM Multilist type attribute is configured to corresponding column in fact table using BI Configurator. Out of the box, no data source is mapped, but the data is populated when corresponding FK column in fact table is mapped to an Attribute of MULTIList type through BI Configurator.

Column	Type	Comments	Lookup Table
USRDEF_ML00_ID	NUMBER	Multi-list ID	
ENTRY_ID	NUMBER (22)	Entry ID.	
INTEGRATION_ID	VARCHAR2 (80)	Reserved. This column, in future releases, will be used to uniquely identify dimension or fact entity in its source system.	
ROW_ID	NUMBER (22)	Reserved. In future releases, this will store	



Column	Type	Comments	Lookup Table
		Surrogate key to uniquely identify a record.	
DATASOURCE_NUM_ID	NUMBER (22)	Reserved. This column, in future releases, will uniquely identify the source system from which data was extracted.	

### ***PQM\_CAPA\_USRDEF\_ML01\_B***

User Defined Bridge Table between CAPA fact table and a dimension table to resolve M:M relationship. [Agile PLM] Out of the box, this table is not populated with Agile PLM data and but data is populated when Agile PLM Multilist type attribute is configured to corresponding column in fact table using BI Configurator. Out of the box, no data source is mapped, but the data is populated when corresponding FK column in fact table is mapped to an Attribute of MULTIList type through BI Configurator.

Column	Type	Comments	Lookup Table
USRDEF_ML01_ID	NUMBER	Multi-list ID	
ENTRY_ID	NUMBER (22)	Entry ID.	
INTEGRATION_ID	VARCHAR2 (80)	Reserved. This column, in future releases, will be used to uniquely identify dimension or fact entity in its source system.	
ROW_ID	NUMBER (22)	Reserved. In future releases, this will store Surrogate key to uniquely identify a record.	
DATASOURCE_NUM_ID	NUMBER (22)	Reserved. This column, in future releases, will uniquely identify the source system from which data was extracted.	

### ***PQM\_CAPA\_USRDEF\_ML02\_B***

User Defined Bridge Table between CAPA fact table and a dimension table to resolve M:M relationship. [Agile PLM] Out of the box, this table is not populated with Agile PLM data and but data is populated when Agile PLM Multilist type attribute is configured to corresponding column in fact table using BI Configurator. Out of the box, no data source is mapped, but the data is populated when corresponding FK column in fact table is mapped to an Attribute of MULTIList type through BI Configurator.

Column	Type	Comments	Lookup Table
USRDEF_ML02_ID	NUMBER	Multi-list ID	
ENTRY_ID	NUMBER (22)	Entry ID.	
INTEGRATION_ID	VARCHAR2 (80)	Reserved. This column, in future releases, will be used to uniquely identify dimension or fact entity in its source system.	
ROW_ID	NUMBER (22)	Reserved. In future releases, this will store Surrogate key to uniquely identify a record.	
DATASOURCE_NUM_ID	NUMBER (22)	Reserved. This column, in future releases, will uniquely identify the source system	

Column	Type	Comments	Lookup Table
		from which data was extracted.	

***PQM\_CAPA\_USRDEF\_ML03\_B***

User Defined Bridge Table between CAPA fact table and a dimension table to resolve M:M relationship. [Agile PLM] Out of the box, this table is not populated with Agile PLM data and but data is populated when Agile PLM Multilist type attribute is configured to corresponding column in fact table using BI Configurator. Out of the box, no data source is mapped, but the data is populated when corresponding FK column in fact table is mapped to an Attribute of MULTIList type through BI Configurator.

Column	Type	Comments	Lookup Table
USRDEF_ML03_ID	NUMBER	Multi-list ID	
ENTRY_ID	NUMBER (22)	Entry ID.	
INTEGRATION_ID	VARCHAR2 (80)	Reserved. This column, in future releases, will be used to uniquely identify dimension or fact entity in its source system.	
ROW_ID	NUMBER (22)	Reserved. In future releases, this will store Surrogate key to uniquely identify a record.	
DATASOURCE_NUM_ID	NUMBER (22)	Reserved. This column, in future releases, will uniquely identify the source system from which data was extracted.	

***PQM\_CAPA\_USRDEF\_ML04\_B***

User Defined Bridge Table between CAPA fact table and a dimension table to resolve M:M relationship. [Agile PLM] Out of the box, this table is not populated with Agile PLM data and but data is populated when Agile PLM Multilist type attribute is configured to corresponding column in fact table using BI Configurator. Out of the box, no data source is mapped, but the data is populated when corresponding FK column in fact table is mapped to an Attribute of MULTIList type through BI Configurator.

Column	Type	Comments	Lookup Table
USRDEF_ML04_ID	NUMBER	Multi-list ID	
ENTRY_ID	NUMBER (22)	Entry ID.	
INTEGRATION_ID	VARCHAR2 (80)	Reserved. This column, in future releases, will be used to uniquely identify dimension or fact entity in its source system.	
ROW_ID	NUMBER (22)	Reserved. In future releases, this will store Surrogate key to uniquely identify a record.	
DATASOURCE_NUM_ID	NUMBER (22)	Reserved. This column, in future releases, will uniquely identify the source system from which data was extracted.	

**PQM\_CAPA\_WORKFLOW\_D**

CAPA Workflow Dimension Table. This Dimension Table is Conforming across fact tables in CAPA Subject Area. [Agile PLM] Out of the box contains all the workflows assigned to CAPA and the states within each of the workflow.

Column	Type	Comments	Lookup Table
PQM_CAPA_WORKFLOW_ID	NUMBER (22)	Workflow ID. [Agile PLM] This field cannot be mapped to another Agile PLM attribute.	
WORKFLOW_ID	NUMBER (22)	Workflow Key.	
WORKFLOW_STATE_ID	NUMBER (22)	Workflow State Key.	
WORKFLOW	VARCHAR2 (256)	Name of the workflow.	
WORKFLOW_TYPE	VARCHAR2 (256)	Name of the workflow type.	
LIST_ID	NUMBER (22)	List ID associated with attribute.	
INTEGRATION_ID	VARCHAR2 (80)	Reserved. This column, in future releases, will be used to uniquely identify dimension or fact entity in its source system.	
WORKFLOW_STATE	VARCHAR2 (256)	Name of the workflow state.	
ENABLE	NUMBER (1)	This flag indicates whether the Member is deleted or not enabled. 1 for yes and 0 for no. [Agile PLM] This field is derived and cannot be mapped to another Agile PLM attribute.	
ROW_ID	NUMBER (22)	Reserved. In future releases, this will store Surrogate key to uniquely identify a record.	
DATASOURCE_NUM_ID	NUMBER (22)	Reserved. This column, in future releases, will uniquely identify the source system from which data was extracted.	

**PQM\_CAPA\_WORKFLOW\_DETAIL\_DATA**

Data Table which holds the details of the workflow such as status cycle time, status cycle time in progress for each combination of workflow states.

Column	Type	Comments	Lookup Table
TO_PQM_CAPA_WORKFLOW_ID	NUMBER (22)	All Possible end states of Workflow. [Agile PLM] This field is derived and cannot be mapped to another Agile PLM attribute.	PQM_CAPA_WORKFLOW_D
PQM_CAPA_WORKFLOW_ID	NUMBER (22)	Workflow ID. [Agile PLM] This field is derived and cannot be mapped to	PQM_CAPA_WORKFLOW_D

Column	Type	Comments	Lookup Table
		another Agile PLM attribute.	
ENTRY_TIME_ID	NUMBER (22)	Entry time of the From Workflow State. [Agile PLM] This field is derived and cannot be mapped to another Agile PLM attribute.	W_DAY_D
FROM_PQM_CAPA_WORKFLOW_ID	NUMBER (22)	From PC CAPA Workflow. [Agile PLM] This field is derived and cannot be mapped to another Agile PLM attribute.	PC_CAPA_WORKFLOW_D
EXIT_TIME_ID	NUMBER (22)	Exit time of the From Workflow State. [Agile PLM] This field is derived and cannot be mapped to another Agile PLM attribute.	W_DAY_D
DURATION_DAYS	NUMBER (22,2)	Duration between the released date and the origination date. If the object is released, it is the age of the object. If the object is not release, then it contains the duration between the current date and the origination date. [Agile PLM] This field is derived and cannot be mapped to another Agile PLM attribute.	
ROW_ID	NUMBER (22)	Reserved. In future releases, this will store Surrogate key to uniquely identify a record.	
DATASOURCE_NUM_ID	NUMBER (22)	Reserved. This column, in future releases, will uniquely identify the source system from which data was extracted.	
INTEGRATION_ID	VARCHAR2 (80)	Reserved. This column, in future releases, will be used to uniquely identify dimension or fact entity in its source system.	
PQM_CAPA_ID	NUMBER (22)	CAPA ID. [Agile PLM] This field maps to the 'ID' attribute in Quality Change Request class in Affected Item tab. This field cannot be re-mapped to another Agile	PQM_CAPA_F

Column	Type	Comments	Lookup Table
		PLM attribute.	
OPEN_FLAG	NUMBER (1)	This flag indicates whether the object is open, where the object has exited to the TO workflow state. 1 for yes and 0 for no. [Agile PLM] This field is derived and cannot be mapped to another Agile PLM attribute.	FLAG_D

### ***PQM\_LOCATION\_D***

Location Dimension Table. This Dimension Table is Conforming across PQM. [Agile PLM] Out of the box data is not populated. Data is populated only when it is configured using BI Configurator.

Column	Type	Comments	Lookup Table
NAME	VARCHAR2 (256)	Location Name	
LIST_ID	NUMBER (22)	List ID associated with attribute.	
LAST_MODIFIED_DATE	DATE	Last Modified Date. [Agile PLM] This field is derived and cannot be mapped to another Agile PLM attribute.	
INTEGRATION_ID	VARCHAR2 (80)	Reserved. This column, in future releases, will be used to uniquely identify dimension or fact entity in its source system.	
DATASOURCE_NUM_ID	NUMBER (22)	Reserved. This column, in future releases, will uniquely identify the source system from which data was extracted.	
ROW_ID	NUMBER (22)	Reserved. In future releases, this will store Surrogate key to uniquely identify a record.	
PQM_LOCATION_ID	NUMBER (22)	Primary Key for the Dimension Table. Primary key that uniquely identifies the record.	
ENABLE	NUMBER (1)	This flag indicates whether the Member is deleted or not enabled. 1 for yes and 0 for no. [Agile PLM] This field is derived and cannot be mapped to another Agile PLM attribute.	

### ***PQM\_NCR\_CATEGORY\_D***

Non Conformance Report Category Dimension Table. This Dimension Table is Conforming across fact tables in NCR Subject Area. [Agile PLM] Out of the box mapped to the List configured to Category attribute of NCR Class.

Column	Type	Comments	Lookup Table
PQM_NCR_CATEGORY_ID	NUMBER (22)	Primary Key for the Dimension Table. Primary key that uniquely identifies the record.	
NAME	VARCHAR2 (256)	Non Conformance Report Category Name	
LAST_MODIFIED_DATE	DATE	Last Modified Date. [Agile PLM] This field is derived and cannot be mapped to another Agile PLM attribute.	
LIST_ID	NUMBER (22)	List ID associated with attribute.	
ENABLE	NUMBER (1)	This flag indicates whether the Member is deleted or not enabled. 1 for yes and 0 for no. [Agile PLM] This field is derived and cannot be mapped to another Agile PLM attribute.	
INTEGRATION_ID	VARCHAR2 (80)	Reserved. This column, in future releases, will be used to uniquely identify dimension or fact entity in its source system.	
ROW_ID	NUMBER (22)	Reserved. In future releases, this will store Surrogate key to uniquely identify a record.	
DATASOURCE_NUM_ID	NUMBER (22)	Reserved. This column, in future releases, will uniquely identify the source system from which data was extracted.	

### ***PQM\_NCR\_CAUSE\_D***

NCR Cause Dimension Table. This Dimension Table is Conforming across fact tables in NCR Subject Area. [Agile PLM] Out of the box data is not populated. Data is populated only when it is configured using BI Configurator.

Column	Type	Comments	Lookup Table
LAST_MODIFIED_DATE	DATE	Last Modified Date. [Agile PLM] This field is derived and cannot be mapped to another Agile PLM attribute.	
PQM_NCR_CAUSE_ID	NUMBER (22)	Primary Key for the Dimension Table. Primary key that uniquely identifies the record.	
NAME	VARCHAR2 (256)	Non Conformance Report Cause Name	
INTEGRATION_ID	VARCHAR2 (80)	Reserved. This column, in future releases, will be used to uniquely identify dimension or fact entity in its source system.	
DATASOURCE_NUM_ID	NUMBER (22)	Reserved. This column, in future releases, will uniquely identify the source system from which data was extracted.	
ROW_ID	NUMBER (22)	Reserved. In future releases, this will store Surrogate key to uniquely identify a record.	
LIST_ID	NUMBER (22)	List ID associated with attribute.	
ENABLE	NUMBER (1)	This flag indicates whether the Member is	

Column	Type	Comments	Lookup Table
		deleted or not enabled. 1 for yes and 0 for no. [Agile PLM] This field is derived and cannot be mapped to another Agile PLM attribute.	

***PQM\_NCR\_CUSTOMER\_B***

Bridge Table between NCR and Customer to resolve M:M relationship. [Agile PLM] Out of the box, this table is not populated with Agile PLM data and but data is populated when Agile PLM Multilist type attribute is configured to corresponding column in fact table using BI Configurator.

Column	Type	Comments	Lookup Table
PQM_NCR_ID	NUMBER (22)	NCR ID. [Agile PLM] This field maps to the 'ID' attribute in Quality Change Request class in Affected Item tab. This field cannot be re-mapped to another Agile PLM attribute.	PQM_NCR_F
CUSTOMER_ID	NUMBER (22)	Customer ID.	CUSTOMER_D
ROW_ID	NUMBER (22)	Reserved. In future releases, this will store Surrogate key to uniquely identify a record.	
INTEGRATION_ID	VARCHAR2 (80)	Reserved. This column, in future releases, will be used to uniquely identify dimension or fact entity in its source system.	
DATASOURCE_NUM_ID	NUMBER (22)	Reserved. This column, in future releases, will uniquely identify the source system from which data was extracted.	

***PQM\_NCR\_DOC\_B***

Bridge table between NCR and Documents to resolve M:M relationship. [Agile PLM] Out of the box, this table is not populated with Agile PLM data and but data is populated when Agile PLM Multilist type attribute is configured to corresponding column in fact table using BI Configurator.

Column	Type	Comments	Lookup Table
ROW_ID	NUMBER (22)	Reserved. In future releases, this will store Surrogate key to uniquely identify a record.	
PQM_NCR_ID	NUMBER (22)	NCR ID. [Agile PLM] This field maps to the 'ID' attribute in Quality Change Request class in Affected Item tab. This field cannot be re-mapped to another Agile PLM attribute.	PQM_NCR_F
PQM_NCR_DOC_ID	NUMBER (22)	NCR Doc.	PQM_NCR_DOC_D
INTEGRATION_ID	VARCHAR2 (80)	Reserved. This column, in future releases, will be used to uniquely identify dimension or fact entity in its source system.	
DATASOURCE_NUM_ID	NUMBER (22)	Reserved. This column, in future releases, will uniquely identify the source system from which data was extracted.	



***PQM\_NCR\_DOC\_D***

NCR Documents Dimension Table. This Dimension Table is Conforming across fact tables in NCR Subject Area. [Agile PLM] Out of the box data is not populated. Data is populated only when it is configured using BI Configurator.

Column	Type	Comments	Lookup Table
NAME	VARCHAR2 (256)	Non Conformance Report Document Name	
DATASOURCE_NUM_ID	NUMBER (22)	Reserved. This column, in future releases, will uniquely identify the source system from which data was extracted.	
PQM_NCR_DOC_ID	NUMBER (22)	NCR Doc.	
LAST_MODIFIED_DATE	DATE	Last Modified Date. [Agile PLM] This field is derived and cannot be mapped to another Agile PLM attribute.	
LIST_ID	NUMBER (22)	List ID associated with attribute.	
INTEGRATION_ID	VARCHAR2 (80)	Reserved. This column, in future releases, will be used to uniquely identify dimension or fact entity in its source system.	
ROW_ID	NUMBER (22)	Reserved. In future releases, this will store Surrogate key to uniquely identify a record.	
ENABLE	NUMBER (1)	This flag indicates whether the Member is deleted or not enabled. 1 for yes and 0 for no. [Agile PLM] This field is derived and cannot be mapped to another Agile PLM attribute.	

***PQM\_NCR\_F***

This is the core fact table for NCR which has Volume, Aging and Cycle time related measures.

Column	Type	Comments	Lookup Table
OVERDUE_IN_PROCESS_DAYS	NUMBER (22,2)	Duration between System date or ETL run date and Expected resolution date. [Agile PLM] This field is derived and cannot be mapped to another Agile PLM attribute.	
LAST_MODIFIED_DATE	DATE	Last Modified Date. [Agile PLM] This field is derived and cannot be mapped to another Agile PLM attribute.	
ORIG_RLSE_HOLD_DURATION_DAYS	NUMBER (22,2)	Duration between the release date and the originated date when the	

Column	Type	Comments	Lookup Table
		final date is not null. The duration between the system date or the ETL run date and the originated date when the release date is null. [Agile PLM] This field is derived and cannot be mapped to another Agile PLM attribute.	
VALID_FLAG	NUMBER (1)	This flag indicates whether this object is valid. 1 for yes and 0 for no. [Agile PLM] This field is derived and cannot be mapped to another Agile PLM attribute.	FLAG_D
DESCRIPTION	VARCHAR2 (4000)	Description. [Agile PLM] This field maps to the 'Description' attribute in Product Service Request class. This column cannot be re-mapped to another Agile PLM attribute.	
PQM_NCR_ID	NUMBER (22)	Primary key for the table. [Agile PLM] This field maps to the ID attribute in PSR_NCR class.	
ORIGINATED_TIME_ID	NUMBER (22)	Originated date or Create date in Julian date format. [Agile PLM] This field maps to the 'Date Originated' attribute in Product Service Request class. This column cannot be re-mapped to another Agile PLM attribute.	W_DAY_D
RELEASED_TIME_ID	NUMBER (22)	Release date in Julian date format. [Agile PLM] This field maps to the 'Date Released' attribute in Product Service Request class. This column cannot be re-mapped to another Agile PLM attribute.	W_DAY_D
PQM_NCR_RESOLUTION_ID	NUMBER (22)	NCR Resolution ID. [Agile PLM] This field maps to the 'Disposition' attribute in Product Service Request class. This column cannot be re-mapped to another Agile PLM attribute.	PQM_NCR_RESOLUTION_D

Column	Type	Comments	Lookup Table
PQM_NCR_WORKFLOW_ID	NUMBER (22)	NCR Workflow ID. [Agile PLM] This field is derived and cannot be mapped to another Agile PLM attribute.	PQM_NCR_WORKFLOW_D
SOFT_DELETE_FLAG	NUMBER (1)	This flag indicates whether the object is soft-deleted. 1 for yes and 0 for no. [Agile PLM] This field is derived and cannot be mapped to another Agile PLM attribute.	FLAG_D
SBMT_RLSE_HOLD_DURATION_DAYS	NUMBER (22,2)	Duration between Released date and Submit date when Released date is not null and Duration between System date or ETL run date and Submit date when Released date is null. [Agile PLM] This field is derived and cannot be mapped to another Agile PLM attribute.	
ISSUE_CONFIRMATION_TIME_ID	NUMBER (22)	The date that the ISSUE is confirmed (can be reproduced) or confirmed as NO ISSUE. [Agile PLM] This field is derived and cannot be mapped to another Agile PLM attribute.	W_DAY_D
PQM_NCR_RPT_FAILURE_TYPE_ID	NUMBER (22)	Reported failure type. [Agile PLM] Out of the box this defined column is not mapped to any Agile PLM attributes. Use the BI Configurator to map this column to an Agile PLM attribute.	PQM_NCR_RPT_FAILURE_TYPE_D
CAPA_FLAG	NUMBER (1)	This flag is set to 'Yes' or '1', if the object is related to CAPA (where this CAPA can be affected by this object or the object is affected by CAPA). Which is available from relationship tab of the object. [Agile PLM] This field is derived and cannot be mapped to another Agile PLM attribute.	FLAG_D
RELEASED_FLAG	NUMBER (1)	This flag is set to 'Yes' or '1', if the object workflow is in Released state.	FLAG_D

Column	Type	Comments	Lookup Table
		Which is available from workflow tab of object. [Agile PLM] This field is derived and cannot be mapped to another Agile PLM attribute.	
ORIG_EXPT_DAYS	NUMBER (22,2)	Duration between Expected resolution date and Originated Date excluding the days spent in Hold state when Expected resolution date is not null and Duration between System date or ETL run date and Originated date when Expected resolution date is null. [Agile PLM] This field is derived and cannot be mapped to another Agile PLM attribute.	
ORIG_CMPL_DAYS	NUMBER (22,2)	Duaration between Final complete date and Originated date excluding days spent in Hold state when Final complete date is not null and Duration between System date or ETL run date and Originated Date excluding days spent in Hold state when Final complete is null. [Agile PLM] This field is derived and cannot be mapped to another Agile PLM attribute.	
COMPLETE_FLAG	NUMBER (1)	This flag indicates whether this object is complete. 1 for yes and 0 for no. [Agile PLM] This field is derived and cannot be mapped to another Agile PLM attribute.	FLAG_D
PQM_NCR_PROGRAM_RELEASE_ID	NUMBER (22)	Program Release. [Agile PLM] Out of the box this defined column is not mapped to any Agile PLM attributes. Use the BI Configurator to map this column to an Agile PLM attribute.	PQM_NCR_PROGRAM_RELEASE_D
FINAL_COMPLETE_TIME_ID	NUMBER (22)	Final complete date in Julian date format. [Agile PLM] This field maps to the 'Final Complete Date'	W_DAY_D

Column	Type	Comments	Lookup Table
		attribute in Product Service Request class in the Affected Items tab. This column cannot be re-mapped to another Agile PLM attribute.	
EXPECTED_RESOLUTION_TIME_ID	NUMBER (22)	Expected resolution date in Julian date format. [Agile PLM] This field maps to the 'Expected Resolution Date' attribute in Product Service Request class. This column cannot be re-mapped to another Agile PLM attribute.	W_DAY_D
CURRENT_OWNER_USER_ID	NUMBER (22)	The owner of the NCR at that moment, at any point of time there should be one. [Agile PLM] This field is derived and cannot be mapped to another Agile PLM attribute.	USER_D
INT_ORGANIZATION_ID	NUMBER (22)	Internal organization. [Agile PLM] This field is derived and cannot be mapped to another Agile PLM attribute.	INT_ORGANIZATION_D
PQM_NCR_CAUSE_ID	NUMBER (22)	The cause of the NCR. [Agile PLM] Out of the box this defined column is not mapped to any Agile PLM attributes. Use the BI Configurator to map this column to an Agile PLM attribute.	PQM_NCR_CAUSE_D
SBMT_RLSE_DAYS	NUMBER (22,2)	Duration between Released date and Submit date excluding the days spent in Hold state when Released date is not null and Duration between System date or ETL run date and Submit date excluding the days spent in Hold state when Released date is null. [Agile PLM] This field is derived and cannot be mapped to another Agile PLM attribute.	
PQM_NCR_SUSP_FAILURE_TYPE_ID	NUMBER (22)	Suspected failure type. [Agile PLM] Out of the box this defined column is not	PQM_NCR_SUSP_FAILURE_TYPE_D

Column	Type	Comments	Lookup Table
		mapped to any Agile PLM attributes. Use the BI Configurator to map this column to an Agile PLM attribute.	
PQM_NCR_TYPE_ID	NUMBER (22)	NCR Type ID. [Agile PLM] This field maps to the 'Type' attribute in Product Service Request class. This column cannot be re-mapped to another Agile PLM attribute.	PQM_NCR_TYPE_D
ROW_ID	NUMBER (22)	Reserved. In future releases, this will store Surrogate key to uniquely identify a record.	
PQM_NCR_REASON_CODE_ID	NUMBER (22)	NCR Reason Code. [Agile PLM] Out of the box this defined column is not mapped to any Agile PLM attributes. Use the BI Configurator to map this column to an Agile PLM attribute.	PQM_NCR_REASON_COD E_D
PQM_NCR_SUPP_INFR_TIME_ID	NUMBER (22)	Supplier infrastructure time in Julian Date format.	W_DAY_D
PARENT_NCR_ID	NUMBER (22)	Out of the box maps to Aggregate NCR Number PLM attribute. [Agile PLM] This field is derived and cannot be mapped to another Agile PLM attribute.	
INTEGRATION_ID	VARCHAR2 (80)	Reserved. This column, in future releases, will be used to uniquely identify dimension or fact entity in its source system.	
OVERDUE_RELEASED_DAYS	NUMBER (22,2)	Duration between Released date and Expected resolution date. [Agile PLM] This field is derived and cannot be mapped to another Agile PLM attribute.	
DATASOURCE_NUM_ID	NUMBER (22)	Reserved. This column, in future releases, will uniquely identify the source system from which data was extracted.	
PQM_NCR_PROBLEM_TYPE_ID	NUMBER (22)	Problem Type. [Agile PLM] Out of the box this defined column is not	PQM_NCR_PROBLEM_TYP E_D

Column	Type	Comments	Lookup Table
		mapped to any Agile PLM attributes. Use the BI Configurator to map this column to an Agile PLM attribute.	
PQM_NCR_CATEGORY_ID	NUMBER (22)	NCR Category ID. [Agile PLM] This field maps to the 'Category' attribute in Product Service Request class. This column cannot be re-mapped to another Agile PLM attribute.	PQM_NCR_CATEGORY_D
PQM_NCR_PRIORITY_ID	NUMBER (22)	NCR Priority. [Agile PLM] Out of the box this defined column is not mapped to any Agile PLM attributes. Use the BI Configurator to map this column to an Agile PLM attribute.	PQM_NCR_PRIORITY_D
PQM_NCR_MTRL_REVIEW_ID	NUMBER (22)	NCR Material Review. [Agile PLM] Out of the box this defined column is not mapped to any Agile PLM attributes. Use the BI Configurator to map this column to an Agile PLM attribute.	PQM_NCR_MTRL_REVIEW_D
PQM_NCR_INSPECTION_TYPE_ID	NUMBER (22)	NCR Inspection Type. [Agile PLM] Out of the box this defined column is not mapped to any Agile PLM attributes. Use the BI Configurator to map this column to an Agile PLM attribute.	PQM_NCR_INSPECTION_T YPE_D
PQM_NCR_SOURCE_ID	NUMBER (22)	NCR Source. [Agile PLM] Out of the box this defined column is not mapped to any Agile PLM attributes. Use the BI Configurator to map this column to an Agile PLM attribute.	PQM_NCR_SOURCE_D
PQM_NCR_NO	VARCHAR2 (256)	NCR Number. [Agile PLM] This field maps to the 'PSR Number' attribute in Product Service Request class. This column cannot be re-mapped to another Agile PLM attribute.	
ORIG_CMPL_HOLD_DURATION_D AYS	NUMBER (22,2)	Duration between the final complete date and the originated date when the	

Column	Type	Comments	Lookup Table
		final date is not null. The duration between the system date or the ETL run date and the originated date when the final complete date is null. [Agile PLM] This field is derived and cannot be mapped to another Agile PLM attribute.	
CANCEL_FLAG	NUMBER (1)	This flag indicates whether this object is cancelled. 1 for yes and 0 for no. [Agile PLM] This field is derived and cannot be mapped to another Agile PLM attribute.	FLAG_D
SUBMITTED_TIME_ID	NUMBER (22)	Submit date in Julian date format. [Agile PLM] This field maps to the 'Date Submitted' attribute in Product Service Request class. This column cannot be re-mapped to another Agile PLM attribute.	W_DAY_D
ORIGINATOR_USER_ID	NUMBER (22)	Originator user. [Agile PLM] This field maps to the 'Originator' attribute in Product Service Request class. This column cannot be re-mapped to another Agile PLM attribute.	USER_D
PQM_NCR_SEVERITY_ID	NUMBER (22)	NCR Severity ID. [Agile PLM] This field maps to the 'Severity' attribute in Product Service Request class. This column cannot be re-mapped to another Agile PLM attribute.	PQM_NCR_SEVERITY_D
SBMT_CMPL_HOLD_DURATION_DAYS	NUMBER (22,2)	Duration between Final Complete date and Submit date when Final Complete date is not null and Duration between System date or ETL run date and Submit date when Final Complete date is null. [Agile PLM] This field is derived and cannot be mapped to another Agile PLM attribute.	
PQM_LOCATION_ID	NUMBER (22)	Location. [Agile PLM] Out of the box this defined column is not mapped to	PQM_LOCATION_D



Column	Type	Comments	Lookup Table
		any Agile PLM attributes. Use the BI Configurator to map this column to an Agile PLM attribute.	
AUDIT_FLAG	NUMBER (1)	This flag indicates whether the object is being audited. 1 for yes and 0 for no. [Agile PLM] This field is derived and cannot be mapped to another Agile PLM attribute.	FLAG_D
PQM_NCR_QMS_SECTION_ID	NUMBER (22)	The QMS (Quality Measurement System) manual session where the NCR was raised (via Audit). [Agile PLM] Out of the box this defined column is not mapped to any Agile PLM attributes. Use the BI Configurator to map this column to an Agile PLM attribute.	PQM_NCR_QMS_SECTION_D
OVERDUE_FLAG	NUMBER (1)	This flag indicates whether this object is overdue, where release date is greater than expected resolution date. 1 for yes and 0 for no. [Agile PLM] This field is derived and cannot be mapped to another Agile PLM attribute.	FLAG_D
DURATION_DAYS	NUMBER (22,2)	Duration between the released date and the origination date. If the object is released, it is the age of the object. If the object is not release, then it contains the duration between the current date and the origination date. [Agile PLM] This field is derived and cannot be mapped to another Agile PLM attribute.	
ORIG_RLSE_DAYS	NUMBER (22,2)	Duration between Released date and Originated date when Released Date is not null and Duration between System date or ETL run date and Originated date when Released date is null excluding the days spent	

Column	Type	Comments	Lookup Table
		in Hold state. [Agile PLM] This field is derived and cannot be mapped to another Agile PLM attribute.	
SBMT_CMPL_DAYS	NUMBER (22,2)	Duration between Final complete date and Submit date excluding the days spent in Hold state when Final complete date is not null and Duration between System date or ETL run date and Submit date excluding the days spent in Hold state when Final complete date is null. [Agile PLM] This field is derived and cannot be mapped to another Agile PLM attribute.	
PARENT_NCR_FLAG	NUMBER (1)	If Aggregate PSR number is not null then its 1 else 0. [Agile PLM] This field is derived and cannot be mapped to another Agile PLM attribute.	FLAG_D
PQM_QUALITY_ANALYST_USER_ID	NUMBER (22)	Quality Analyst User ID. [Agile PLM] This field maps to the 'Quality Analyst' attribute in Product Service Request class. This column cannot be re-mapped to another Agile PLM attribute.	USER_D

### ***PQM\_NCR\_FUNC\_AREA\_B***

Bridge table between NCR and Funcional Area to resolve M:M relationship. [Agile PLM] Out of the box, this table is not populated with Agile PLM data and but data is populated when Agile PLM Multilist type attribute is configured to corresponding column in fact table using BI Configurator.

Column	Type	Comments	Lookup Table
PQM_NCR_ID	NUMBER (22)	NCR ID. [Agile PLM] This field maps to the 'ID' attribute in Quality Change Request class in Affected Item tab. This field cannot be re-mapped to another Agile PLM attribute.	PQM_NCR_F
INTEGRATION_ID	VARCHAR2 (80)	Reserved. This column, in future releases, will be used to uniquely	

Column	Type	Comments	Lookup Table
		identify dimension or fact entity in its source system.	
DATASOURCE_NUM_ID	NUMBER (22)	Reserved. This column, in future releases, will uniquely identify the source system from which data was extracted.	
PQM_NCR_FUNC_AREA_ID	NUMBER (22)	NCR Function Area.	PQM_NCR_FUNC_AREA_D
ROW_ID	NUMBER (22)	Reserved. In future releases, this will store Surrogate key to uniquely identify a record.	

### ***PQM\_NCR\_FUNC\_AREA\_D***

NCR Functional Areas Dimension Table. This Dimension Table is Conforming across fact tables in NCR Subject Area. [Agile PLM] Out of the box data is not populated. Data is populated only when it is configured using BI Configurator.

Column	Type	Comments	Lookup Table
NAME	VARCHAR2 (256)	Non Conformance Report Fuctional Area Name	
DATASOURCE_NUM_ID	NUMBER (22)	Reserved. This column, in future releases, will uniquely identify the source system from which data was extracted.	
LAST_MODIFIED_DATE	DATE	Last Modified Date. [Agile PLM] This field is derived and cannot be mapped to another Agile PLM attribute.	
INTEGRATION_ID	VARCHAR2 (80)	Reserved. This column, in future releases, will be used to uniquely identify dimension or fact entity in its source system.	
ROW_ID	NUMBER (22)	Reserved. In future releases, this will store Surrogate key to uniquely identify a record.	
PQM_NCR_FUNC_AREA_ID	NUMBER (22)	NCR Function Area. Primary key that uniquely identifies the record.	
LIST_ID	NUMBER (22)	List ID associated with attribute.	
ENABLE	NUMBER (1)	This flag indicates whether the Member is deleted or not enabled. 1 for yes and 0 for no. [Agile PLM] This field is derived and cannot be mapped to another Agile PLM attribute.	

### ***PQM\_NCR\_INSPECTION\_TYPE\_D***

NCR Inspection Types Dimension Table. This Dimension Table is Conforming across fact tables in NCR Subject Area. [Agile PLM] Out of the box data is not populated. Data is populated only

when it is configured using BI Configurator.

Column	Type	Comments	Lookup Table
INTEGRATION_ID	VARCHAR2 (80)	Reserved. This column, in future releases, will be used to uniquely identify dimension or fact entity in its source system.	
ROW_ID	NUMBER (22)	Reserved. In future releases, this will store Surrogate key to uniquely identify a record.	
ENABLE	NUMBER (1)	This flag indicates whether the Member is deleted or not enabled. 1 for yes and 0 for no. [Agile PLM] This field is derived and cannot be mapped to another Agile PLM attribute.	
DATASOURCE_NUM_ID	NUMBER (22)	Reserved. This column, in future releases, will uniquely identify the source system from which data was extracted.	
LIST_ID	NUMBER (22)	List ID associated with attribute.	
LAST_MODIFIED_DATE	DATE	Last Modified Date. [Agile PLM] This field is derived and cannot be mapped to another Agile PLM attribute.	
NAME	VARCHAR2 (256)	Non Conformance Report Inspection Type Name	
PQM_NCR_INSPECTION_TYPE_ID	NUMBER (22)	NCR Inspection Type. Primary key that uniquely identifies the record.	

### ***PQM\_NCR\_ITEM\_DATA***

Reserved for ETL process. Temporary table used for configuring flex attributes between Item and Non Conformance Report (NCR) relationship.

Column	Type	Comments	Lookup Table
PQM_NCR_ID	NUMBER (22)	NCR ID. [Agile PLM] This field maps to the 'ID' attribute in Quality Change Request class in Affected Item tab. This field cannot be re-mapped to another Agile PLM attribute.	PQM_NCR_F
AFFECTED_SITE_ID	NUMBER (22)	Affected Site. [Agile PLM] This field maps to the 'Affected Site' attribute in Product Service Request class in Affected Item tab. This field cannot be re-	SITE_D

Column	Type	Comments	Lookup Table
		mapped to another Agile PLM attribute.	
QUANTITY_AFFECTED	NUMBER	Quantity affected. [Agile PLM] This field maps to the 'Quantity Affected' attribute in Quality Change Request class in Affected Item tab. This field cannot be re-mapped to another Agile PLM attribute.	
REVISION_FIXED	VARCHAR2 (256)	Out of the box maps to Rev Fixed PLM attribute. [Agile PLM] This field maps to the 'Revision Fixed' attribute in Quality Change Request class in Affected Item tab. This field cannot be re-mapped to another Agile PLM attribute.	
ITEM_CATEGORY_ID	NUMBER (22)	Item.catetory. [Agile PLM] This field maps to the 'Category' attribute in Quality Change Request class in Affected Item tab. This field cannot be re-mapped to another Agile PLM attribute.	ITEM_CATEGORY_D
QUANTITY_CHECKED	NUMBER	Total quantity of items checked,. [Agile PLM] This field maps to the QUANTITY_CHECKED attribute in PSR_NCR_ITEM class in Affected Item tab. This field cannot be re-mapped to another Agile PLM attribute.	
REVISION_FOUND	VARCHAR2 (256)	Out of the box maps to Rev Found PLM attribute. [Agile PLM] This field maps to the 'Revision Found' attribute in Quality Change Request class in Affected Item tab. This field cannot be re-mapped to another Agile PLM attribute.	
LOT_NO	VARCHAR2 (256)	Serial or Lot number where the item came from. [Agile PLM] This field maps to the 'Serial/Lot Number'	

Column	Type	Comments	Lookup Table
		attribute in Quality Change Request class in Affected Item tab. This field cannot be re-mapped to another Agile PLM attribute.	
ITEM_PART_FAMILY_ID	NUMBER (22)	Item part family. [Agile PLM] This field maps to the PART_FAMILY_ID attribute in ITEM class in Affected Item tab. This field cannot be re-mapped to another Agile PLM attribute.	ITEM_PART_FAMILY_D
ITEM_TYPE_ID	NUMBER (22)	Item type. Provides subclass details for the Part which is in the affected items tab of the change. [Agile PLM] This field maps to the 'Subclass ID' attribute in the Item class in Affected Item tab. This field is derived and cannot be mapped to another Ag	ITEM_TYPE_D
RMA_NO	VARCHAR2 (256)	RMA (Return Merchandise Authorization) number . [Agile PLM] This field maps to the 'RMA Number' attribute in Quality Change Request class in Affected Item tab. This field cannot be re-mapped to another Agile PLM attribute.	
REVISION_FLAG	NUMBER (1)	If Item has revision its 1 else 0. [Agile PLM] This field maps to the 'Revision Flag' attribute in Quality Change Request class in Affected Item tab. This field cannot be re-mapped to another Agile PLM attribute.	FLAG_D
ITEM_COMMODITY_ID	NUMBER (22)	Item commodity. [Agile PLM] This field maps to the 'Commodity' attribute in Quality Change Request class in Affected Item tab. This field cannot be re-mapped to another Agile PLM attribute.	ITEM_COMMODITY_D
DATASOURCE_NUM_ID	NUMBER (22)	Reserved. This column, in future releases, will	

Column	Type	Comments	Lookup Table
		uniquely identify the source system from which data was extracted.	
INTEGRATION_ID	VARCHAR2 (80)	Reserved. This column, in future releases, will be used to uniquely identify dimension or fact entity in its source system.	
ROW_ID	NUMBER (22)	Reserved. In future releases, this will store Surrogate key to uniquely identify a record.	
CONFORMING_MATERIAL_TIME_ID	NUMBER (22)	The date that the supplier expects to be able to send conforming materials. [Agile PLM] This field maps to the 'Conforming Material Time' attribute in Quality Change Request class in Affected Item tab. This field cannot be re-mapped to another Agile PLM a	W_DAY_D
REVISION_CHANGE_TYPE_ID	NUMBER (22)	Revision Change Type ID. [Agile PLM] This field maps to the 'Revision Change Type' attribute in Quality Change Request class in Affected Item tab. This field cannot be re-mapped to another Agile PLM attribute.	
CONFORMANCE_SPEC	VARCHAR2 (2000)	The conformance spec text, information about the materials. [Agile PLM] This field maps to the 'Conformance Specifications' attribute in Quality Change Request class in Affected Item tab. This field cannot be re-mapped to another Agile PLM attribute.	
ITEM_FAILURE_MODE_ID	NUMBER (22)	Item failure mode. [Agile PLM] This field maps to the 'Failure Mode' attribute in Quality Change Request class in Affected Item tab. This field cannot be re-mapped to another Agile PLM attribute.	ITEM_FAILURE_MODE_D
QUANTITY_NON_CONFORMING	NUMBER	Total quantity of items had problems. [Agile PLM]	

Column	Type	Comments	Lookup Table
		This field maps to the 'Quantity Non Conforming' attribute in Quality Change Request class in Affected Item tab. This field cannot be re-mapped to another Agile PLM attribute.	
QUANTITY_SUSPECTED	NUMBER	Total quantity of items suspected of problems. [Agile PLM] This field maps to the 'Total Quantity Suspect' attribute in Quality Change Request class in Affected Item tab. This field cannot be re-mapped to another Agile PLM attribute.	
ITEM_ID	NUMBER (22)	Item ID. [Agile PLM] This field maps to the 'Item ID' attribute in Item class. This field cannot be mapped to another Agile PLM attribute.	ITEM_D
CONTAINMENT_ACTION	VARCHAR2 (256)	Action taken to immediately dispose of the material. For example, scrap all materials, send back to supplier, etc. [Agile PLM] This field maps to the 'Containment Action' attribute in Quality Change Request class in Affected Item tab. This field cannot be	
LATEST_CHANGE_NO	VARCHAR2 (256)	Latest Change Number. [Agile PLM] This field maps to the 'Latest Change No' attribute in Product Service Request class in Affected Item tab. This field cannot be re-mapped to another Agile PLM attribute.	
REV_ID	NUMBER (22)	Revision this object is associated with. [Agile PLM] This field maps to the 'Rev Found' attribute in Quality Change Request class in Affected Item tab. This field cannot be re-mapped to another Agile PLM attribute.	ITEM_REV_D
ITEM_SIZE_ID	NUMBER	Item size. [Agile PLM] This	ITEM_SIZE_D



Column	Type	Comments	Lookup Table
	(22)	field maps to the DOCSIZE attribute in ITEM class in Affected Item tab. This field cannot be re-mapped to another Agile PLM attribute.	
TLA_FLAG	NUMBER (1)	This flag is set to 'Yes' or '1', if the item Object is a Shippable Item . [Agile PLM] This field maps to the 'TLA Flag' attribute in Quality Change Request class in Affected Item tab. This field cannot be re-mapped to another Agile PLM attribute.	FLAG_D
ITEM_LIFECYCLE_STATE_ID	NUMBER (22)	Item lifecycle state. [Agile PLM] This field maps to the 'Item Lifecycle State' attribute in Quality Change Request class in Affected Item tab. This field cannot be re-mapped to another Agile PLM attribute.	ITEM_LIFECYCLE_STATE_D

### ***PQM\_NCR\_ITEM\_PRODUCTLINE\_B***

Bridge Table between NCR Item fact table and Item Productline dimension table to resolve M:M relationship. [Agile PLM] Out of the box, this table is not populated with Agile PLM data and but data is populated when Agile PLM Multilist type attribute is configured to corresponding column in fact table using BI Configurator.

Column	Type	Comments	Lookup Table
ITEM_ID	NUMBER (22)	Item ID. [Agile PLM] This field maps to the 'Item ID' attribute in Item class. This field cannot be mapped to another Agile PLM attribute.	ITEM_D
ITEM_PRODUCTLINE_ID	NUMBER (22)	Item Productline ID.	ITEM_PRODUCTLINE_D
ROW_ID	NUMBER (22)	Reserved. In future releases, this will store Surrogate key to uniquely identify a record.	
DATASOURCE_NUM_ID	NUMBER (22)	Reserved. This column, in future releases, will uniquely identify the source system from which data was extracted.	
INTEGRATION_ID	VARCHAR2 (80)	Reserved. This column, in future releases, will be used to uniquely identify dimension or fact entity in its source system.	

***PQM\_NCR\_ITEM\_USRDEF\_ML00\_B***

User Defined Bridge Table between NCR Item fact table and a dimension table to resolve M:M relationship. [Agile PLM] Out of the box, this table is not populated with Agile PLM data and but data is populated when Agile PLM Multilist type attribute is configured to corresponding column in fact table using BI Configurator. Out of the box, no data source is mapped, but the data is populated when corresponding FK column in fact table is mapped to an Attribute of MULTIList type through BI Configurator.

Column	Type	Comments	Lookup Table
USRDEF_ML00_ID	NUMBER	Multi-list ID	
ENTRY_ID	NUMBER (22)	Entry ID.	
INTEGRATION_ID	VARCHAR2 (80)	Reserved. This column, in future releases, will be used to uniquely identify dimension or fact entity in its source system.	
ROW_ID	NUMBER (22)	Reserved. In future releases, this will store Surrogate key to uniquely identify a record.	
DATASOURCE_NUM_ID	NUMBER (22)	Reserved. This column, in future releases, will uniquely identify the source system from which data was extracted.	

***PQM\_NCR\_ITEM\_USRDEF\_ML01\_B***

User Defined Bridge Table between NCR Item fact table and a dimension table to resolve M:M relationship. [Agile PLM] Out of the box, this table is not populated with Agile PLM data and but data is populated when Agile PLM Multilist type attribute is configured to corresponding column in fact table using BI Configurator. Out of the box, no data source is mapped, but the data is populated when corresponding FK column in fact table is mapped to an Attribute of MULTIList type through BI Configurator.

Column	Type	Comments	Lookup Table
USRDEF_ML01_ID	NUMBER	Multi-list ID	
ENTRY_ID	NUMBER (22)	Entry ID.	
INTEGRATION_ID	VARCHAR2 (80)	Reserved. This column, in future releases, will be used to uniquely identify dimension or fact entity in its source system.	
ROW_ID	NUMBER (22)	Reserved. In future releases, this will store Surrogate key to uniquely identify a record.	
DATASOURCE_NUM_ID	NUMBER (22)	Reserved. This column, in future releases, will uniquely identify the source system from which data was extracted.	

***PQM\_NCR\_ITEM\_USRDEF\_ML02\_B***

User Defined Bridge Table between NCR Item fact table and a dimension table to resolve M:M

relationship. [Agile PLM] Out of the box, this table is not populated with Agile PLM data and but data is populated when Agile PLM Multilist type attribute is configured to corresponding column in fact table using BI Configurator. Out of the box, no data source is mapped, but the data is populated when corresponding FK column in fact table is mapped to an Attribute of MULTIList type through BI Configurator.

Column	Type	Comments	Lookup Table
USRDEF_ML02_ID	NUMBER	Multi-list ID	
ENTRY_ID	NUMBER (22)	Entry ID.	
INTEGRATION_ID	VARCHAR2 (80)	Reserved. This column, in future releases, will be used to uniquely identify dimension or fact entity in its source system.	
ROW_ID	NUMBER (22)	Reserved. In future releases, this will store Surrogate key to uniquely identify a record.	
DATASOURCE_NUM_ID	NUMBER (22)	Reserved. This column, in future releases, will uniquely identify the source system from which data was extracted.	

### ***PQM\_NCR\_ITEM\_USRDEF\_ML03\_B***

User Defined Bridge Table between NCR Item fact table and a dimension table to resolve M:M relationship. [Agile PLM] Out of the box, this table is not populated with Agile PLM data and but data is populated when Agile PLM Multilist type attribute is configured to corresponding column in fact table using BI Configurator. Out of the box, no data source is mapped, but the data is populated when corresponding FK column in fact table is mapped to an Attribute of MULTIList type through BI Configurator.

Column	Type	Comments	Lookup Table
USRDEF_ML03_ID	NUMBER	Multi-list ID	
ENTRY_ID	NUMBER (22)	Entry ID.	
INTEGRATION_ID	VARCHAR2 (80)	Reserved. This column, in future releases, will be used to uniquely identify dimension or fact entity in its source system.	
ROW_ID	NUMBER (22)	Reserved. In future releases, this will store Surrogate key to uniquely identify a record.	
DATASOURCE_NUM_ID	NUMBER (22)	Reserved. This column, in future releases, will uniquely identify the source system from which data was extracted.	

### ***PQM\_NCR\_ITEM\_USRDEF\_ML04\_B***

User Defined Bridge Table between NCR Item fact table and a dimension table to resolve M:M relationship. [Agile PLM] Out of the box, this table is not populated with Agile PLM data and but

data is populated when Agile PLM Multilist type attribute is configured to corresponding column in fact table using BI Configurator. Out of the box, no data source is mapped, but the data is populated when corresponding FK column in fact table is mapped to an Attribute of MULTILIST type through BI Configurator.

Column	Type	Comments	Lookup Table
USRDEF_ML04_ID	NUMBER	Multi-list ID	
ENTRY_ID	NUMBER (22)	Entry ID.	
INTEGRATION_ID	VARCHAR2 (80)	Reserved. This column, in future releases, will be used to uniquely identify dimension or fact entity in its source system.	
ROW_ID	NUMBER (22)	Reserved. In future releases, this will store Surrogate key to uniquely identify a record.	
DATASOURCE_NUM_ID	NUMBER (22)	Reserved. This column, in future releases, will uniquely identify the source system from which data was extracted.	

### ***PQM\_NCR\_MTRL\_REVIEW\_D***

NCR Material Reviews Dimension Table. This Dimension Table is Conforming across fact tables in NCR Subject Area. [Agile PLM] Out of the box data is not populated. Data is populated only when it is configured using BI Configurator.

Column	Type	Comments	Lookup Table
LAST_MODIFIED_DATE	DATE	Last Modified Date. [Agile PLM] This field is derived and cannot be mapped to another Agile PLM attribute.	
INTEGRATION_ID	VARCHAR2 (80)	Reserved. This column, in future releases, will be used to uniquely identify dimension or fact entity in its source system.	
LIST_ID	NUMBER (22)	List ID associated with attribute.	
ROW_ID	NUMBER (22)	Reserved. In future releases, this will store Surrogate key to uniquely identify a record.	
DATASOURCE_NUM_ID	NUMBER (22)	Reserved. This column, in future releases, will uniquely identify the source system from which data was extracted.	
NAME	VARCHAR2 (256)	Non Conformance Report Material Review Board Name	
ENABLE	NUMBER (1)	This flag indicates whether the Member is deleted or not enabled. 1 for yes and 0 for no. [Agile PLM] This field is derived and cannot be mapped to another Agile PLM attribute.	
PQM_NCR_MTRL_REVIEW_ID	NUMBER (22)	NCR Material Review. Primary key that	

Column	Type	Comments	Lookup Table
		uniquely identifies the record.	

***PQM\_NCR\_PRG\_TASK\_B***

Bridge table between NCR and Program Task to resolve M:M relationship. [Agile PLM] Out of the box, this table is not populated with Agile PLM data and but data is populated when Agile PLM Multilist type attribute is configured to corresponding column in fact table using BI Configurator.

Column	Type	Comments	Lookup Table
PQM_NCR_ID	NUMBER (22)	NCR ID. [Agile PLM] This field maps to the 'ID' attribute in Quality Change Request class in Affected Item tab. This field cannot be re-mapped to another Agile PLM attribute.	PQM_NCR_F
PQM_NCR_PRG_TASK_ID	NUMBER (22)	NCR Progress Task.	PQM_NCR_PRG_TASK_D
DATASOURCE_NUM_ID	NUMBER (22)	Reserved. This column, in future releases, will uniquely identify the source system from which data was extracted.	
INTEGRATION_ID	VARCHAR2 (80)	Reserved. This column, in future releases, will be used to uniquely identify dimension or fact entity in its source system.	
ROW_ID	NUMBER (22)	Reserved. In future releases, this will store Surrogate key to uniquely identify a record.	

***PQM\_NCR\_PRG\_TASK\_D***

NCR Program Tasks Dimension Table. This Dimension Table is Conforming across fact tables in NCR Subject Area. [Agile PLM] Out of the box data is not populated. Data is populated only when it is configured using BI Configurator.

Column	Type	Comments	Lookup Table
INTEGRATION_ID	VARCHAR2 (80)	Reserved. This column, in future releases, will be used to uniquely identify dimension or fact entity in its source system.	
ENABLE	NUMBER (1)	This flag indicates whether the Member is deleted or not enabled. 1 for yes and 0 for no. [Agile PLM] This field is derived and cannot be mapped to another Agile PLM attribute.	
ROW_ID	NUMBER (22)	Reserved. In future releases, this will store Surrogate key to uniquely identify a record.	

Column	Type	Comments	Lookup Table
LAST_MODIFIED_DATE	DATE	Last Modified Date. [Agile PLM] This field is derived and cannot be mapped to another Agile PLM attribute.	
NAME	VARCHAR2 (256)	Non Conformance Report Program Task Name	
DATASOURCE_NUM_ID	NUMBER (22)	Reserved. This column, in future releases, will uniquely identify the source system from which data was extracted.	
LIST_ID	NUMBER (22)	List ID associated with attribute.	
PQM_NCR_PRG_TASK_ID	NUMBER (22)	NCR Progress Task. Primary key that uniquely identifies the record.	

### ***PQM\_NCR\_PRIORITY\_D***

NCR Priority Dimension Table. This Dimension Table is Conforming across fact tables in NCR Subject Area. [Agile PLM] Out of the box data is not populated. Data is populated only when it is configured using BI Configurator.

Column	Type	Comments	Lookup Table
NAME	VARCHAR2 (256)	Non Conformance Report Priority Name	
LAST_MODIFIED_DATE	DATE	Last Modified Date. [Agile PLM] This field is derived and cannot be mapped to another Agile PLM attribute.	
LIST_ID	NUMBER (22)	List ID associated with attribute.	
ROW_ID	NUMBER (22)	Reserved. In future releases, this will store Surrogate key to uniquely identify a record.	
DATASOURCE_NUM_ID	NUMBER (22)	Reserved. This column, in future releases, will uniquely identify the source system from which data was extracted.	
INTEGRATION_ID	VARCHAR2 (80)	Reserved. This column, in future releases, will be used to uniquely identify dimension or fact entity in its source system.	
PQM_NCR_PRIORITY_ID	NUMBER (22)	NCR Priority. [Agile PLM] This field maps to the PRIORITY_ID attribute. This field cannot be mapped to another Agile PLM attribute.	
ENABLE	NUMBER	This flag indicates whether the Member is deleted or not enabled. 1 for yes and 0 for no. [Agile PLM] This field is derived and cannot be mapped to another Agile PLM attribute.	

### ***PQM\_NCR\_PROBLEM\_TYPE\_D***

NCR Problem Type Dimension Table. This Dimension Table is Conforming across fact tables in

NCR Subject Area. [Agile PLM] Out of the box data is not populated. Data is populated only when it is configured using BI Configurator.

Column	Type	Comments	Lookup Table
PQM_NCR_PROBLEM_TYPE_ID	NUMBER (22)	Primary Key for the Dimension Table. Primary key that uniquely identifies the record.	
NAME	VARCHAR2 (256)	Non Conformance Report Problem Type Name	
LAST_MODIFIED_DATE	DATE	Last Modified Date. [Agile PLM] This field is derived and cannot be mapped to another Agile PLM attribute.	
LIST_ID	NUMBER (22)	List ID associated with attribute.	
INTEGRATION_ID	VARCHAR2 (80)	Reserved. This column, in future releases, will be used to uniquely identify dimension or fact entity in its source system.	
DATASOURCE_NUM_ID	NUMBER (22)	Reserved. This column, in future releases, will uniquely identify the source system from which data was extracted.	
ROW_ID	NUMBER (22)	Reserved. In future releases, this will store Surrogate key to uniquely identify a record.	
ENABLE	NUMBER (1)	This flag indicates whether the Member is deleted or not enabled. 1 for yes and 0 for no. [Agile PLM] This field is derived and cannot be mapped to another Agile PLM attribute.	

### ***PQM\_NCR\_PRODUCTLINE\_B***

Bridge Table between NCR and Productline to resolve M:M relationship. [Agile PLM] Out of the box, this table is not populated with Agile PLM data and but data is populated when Agile PLM Multilist type attribute is configured to corresponding column in fact table using BI Configurator.

Column	Type	Comments	Lookup Table
PQM_PRODUCTLINE_ID	NUMBER (22)	PQM Productline ID.	PQM_PRODUCTLINE_D
PQM_NCR_ID	NUMBER (22)	NCR ID. [Agile PLM] This field maps to the 'ID' attribute in Quality Change Request class in Affected Item tab. This field cannot be re-mapped to another Agile PLM attribute.	PQM_NCR_F
ROW_ID	NUMBER (22)	Reserved. In future releases, this will store Surrogate key to uniquely identify a record.	
DATASOURCE_NUM_ID	NUMBER (22)	Reserved. This column, in future releases, will uniquely identify the source system from which data was	

Column	Type	Comments	Lookup Table
		extracted.	
INTEGRATION_ID	VARCHAR2 (80)	Reserved. This column, in future releases, will be used to uniquely identify dimension or fact entity in its source system.	

### ***PQM\_NCR\_PROGRAM\_RELEASE\_D***

NCR Program Release Dimension Table. This Dimension Table is Conforming across fact tables in NCR Subject Area. [Agile PLM] Out of the box data is not populated. Data is populated only when it is configured using BI Configurator.

Column	Type	Comments	Lookup Table
LAST_MODIFIED_DATE	DATE	Last Modified Date. [Agile PLM] This field is derived and cannot be mapped to another Agile PLM attribute.	
NAME	VARCHAR2 (256)	Non Conformance Report Problem Release Name	
LIST_ID	NUMBER (22)	List ID associated with attribute.	
DATASOURCE_NUM_ID	NUMBER (22)	Reserved. This column, in future releases, will uniquely identify the source system from which data was extracted.	
INTEGRATION_ID	VARCHAR2 (80)	Reserved. This column, in future releases, will be used to uniquely identify dimension or fact entity in its source system.	
ROW_ID	NUMBER (22)	Reserved. In future releases, this will store Surrogate key to uniquely identify a record.	
PQM_NCR_PROGRAM_RELEASE_ID	NUMBER (22)	Primary Key for the Dimension Table. Primary key that uniquely identifies the record.	
ENABLE	NUMBER (1)	This flag indicates whether the Member is deleted or not enabled. 1 for yes and 0 for no. [Agile PLM] This field is derived and cannot be mapped to another Agile PLM attribute.	

### ***PQM\_NCR\_QMS\_B***

Bridge table between NCR and QMS to resolve M:M relationship. [Agile PLM] Out of the box, this table is not populated with Agile PLM data and but data is populated when Agile PLM Multilist type attribute is configured to corresponding column in fact table using BI Configurator.



Column	Type	Comments	Lookup Table
ROW_ID	NUMBER (22)	Reserved. In future releases, this will store Surrogate key to uniquely identify a record.	
INTEGRATION_ID	VARCHAR2 (80)	Reserved. This column, in future releases, will be used to uniquely identify dimension or fact entity in its source system.	
PQM_NCR_ID	NUMBER (22)	NCR ID. [Agile PLM] This field maps to the 'ID' attribute in Quality Change Request class in Affected Item tab. This field cannot be re-mapped to another Agile PLM attribute.	PQM_NCR_F
DATASOURCE_NUM_ID	NUMBER (22)	Reserved. This column, in future releases, will uniquely identify the source system from which data was extracted.	
PQM_NCR_QMS_ID	NUMBER (22)	NCR QMS.	PQM_NCR_QMS_D

### ***PQM\_NCR\_QMS\_D***

NCR QMS Dimension Table. This Dimension Table is Conforming across fact tables in NCR Subject Area. [Agile PLM] Out of the box data is not populated. Data is populated only when it is configured using BI Configurator.

Column	Type	Comments	Lookup Table
DATASOURCE_NUM_ID	NUMBER (22)	Reserved. This column, in future releases, will uniquely identify the source system from which data was extracted.	
INTEGRATION_ID	VARCHAR2 (80)	Reserved. This column, in future releases, will be used to uniquely identify dimension or fact entity in its source system.	
NAME	VARCHAR2 (256)	Non Conformance Report QMS Name	
LAST_MODIFIED_DATE	DATE	Last Modified Date. [Agile PLM] This field is derived and cannot be mapped to another Agile PLM attribute.	
ROW_ID	NUMBER (22)	Reserved. In future releases, this will store Surrogate key to uniquely identify a record.	
ENABLE	NUMBER (1)	This flag indicates whether the Member is deleted or not enabled. 1 for yes and 0 for no. [Agile PLM] This field is derived and cannot be mapped to another Agile PLM attribute.	
LIST_ID	NUMBER (22)	List ID associated with attribute.	
PQM_NCR_QMS_ID	NUMBER (22)	NCR QMS. Primary key that uniquely identifies the record.	

### ***PQM\_NCR\_QMS\_SECTION\_D***

NCR Quality Management System Section Dimension Table. This Dimension Table is Conforming across fact tables in NCR Subject Area. [Agile PLM] Out of the box data is not populated. Data is populated only when it is configured using BI Configurator.

Column	Type	Comments	Lookup Table
LAST_MODIFIED_DATE	DATE	Last Modified Date. [Agile PLM] This field is derived and cannot be mapped to another Agile PLM attribute.	
PQM_NCR_QMS_SECTION_ID	NUMBER (22)	Primary Key for the Dimension Table. Primary key that uniquely identifies the record.	
LIST_ID	NUMBER (22)	List ID associated with attribute.	
INTEGRATION_ID	VARCHAR2 (80)	Reserved. This column, in future releases, will be used to uniquely identify dimension or fact entity in its source system.	
ROW_ID	NUMBER (22)	Reserved. In future releases, this will store Surrogate key to uniquely identify a record.	
DATASOURCE_NUM_ID	NUMBER (22)	Reserved. This column, in future releases, will uniquely identify the source system from which data was extracted.	
NAME	VARCHAR2 (256)	Non Conformance Report QMS Section Name	
ENABLE	NUMBER (1)	This flag indicates whether the Member is deleted or not enabled. 1 for yes and 0 for no. [Agile PLM] This field is derived and cannot be mapped to another Agile PLM attribute.	

***PQM\_NCR\_REASON\_CODE\_D***

NCR Reason Codes Dimension Table. This Dimension Table is Conforming across fact tables in NCR Subject Area. [Agile PLM] Out of the box data is not populated. Data is populated only when it is configured using BI Configurator.

Column	Type	Comments	Lookup Table
NAME	VARCHAR2 (256)	Non Conformance Report Reason Code Name	
PQM_NCR_REASON_CODE_ID	NUMBER (22)	NCR Reason Code. Primary key that uniquely identifies the record.	
INTEGRATION_ID	VARCHAR2 (80)	Reserved. This column, in future releases, will be used to uniquely identify dimension or fact entity in its source system.	
ROW_ID	NUMBER (22)	Reserved. In future releases, this will store Surrogate key to uniquely identify a record.	
LIST_ID	NUMBER (22)	List ID associated with attribute.	
LAST_MODIFIED_DATE	DATE	Last Modified Date. [Agile PLM] This field is derived and cannot be mapped to another Agile PLM attribute.	
DATASOURCE_NUM_ID	NUMBER (22)	Reserved. This column, in future releases, will uniquely identify the source system from which data was extracted.	
ENABLE	NUMBER (1)	This flag indicates whether the Member is deleted or not enabled. 1 for yes and 0 for no. [Agile PLM] This field is derived and cannot be mapped to another Agile PLM attribute.	

***PQM\_NCR\_RESOLUTION\_D***

NCR Resolution Dimension Table. This Dimension Table is Conforming across fact tables in NCR Subject Area. [Agile PLM] Out of the box data is not populated. Data is populated only when it is configured using BI Configurator.

Column	Type	Comments	Lookup Table
PQM_NCR_RESOLUTION_ID	NUMBER (22)	Primary Key for the Dimension Table. Primary key that uniquely identifies the record.	
NAME	VARCHAR2 (256)	Non Conformance Report Resolution Name	
LAST_MODIFIED_DATE	DATE	Last Modified Date. [Agile PLM] This field is derived and cannot be mapped to another Agile PLM attribute.	

Column	Type	Comments	Lookup Table
LIST_ID	NUMBER (22)	List ID associated with attribute.	
DATASOURCE_NUM_ID	NUMBER (22)	Reserved. This column, in future releases, will uniquely identify the source system from which data was extracted.	
INTEGRATION_ID	VARCHAR2 (80)	Reserved. This column, in future releases, will be used to uniquely identify dimension or fact entity in its source system.	
ROW_ID	NUMBER (22)	Reserved. In future releases, this will store Surrogate key to uniquely identify a record.	
ENABLE	NUMBER (1)	This flag indicates whether the Member is deleted or not enabled. 1 for yes and 0 for no. [Agile PLM] This field is derived and cannot be mapped to another Agile PLM attribute.	

### ***PQM\_NCR\_RPT\_FAILURE\_TYPE\_D***

NCR Reported Failure Type Dimension Table. This Dimension Table is Conforming across fact tables in NCR Subject Area. [Agile PLM] Out of the box data is not populated. Data is populated only when it is configured using BI Configurator.

Column	Type	Comments	Lookup Table
LAST_MODIFIED_DATE	DATE	Last Modified Date. [Agile PLM] This field is derived and cannot be mapped to another Agile PLM attribute.	
LIST_ID	NUMBER (22)	List ID associated with attribute.	
ROW_ID	NUMBER (22)	Reserved. In future releases, this will store Surrogate key to uniquely identify a record.	
INTEGRATION_ID	VARCHAR2 (80)	Reserved. This column, in future releases, will be used to uniquely identify dimension or fact entity in its source system.	
DATASOURCE_NUM_ID	NUMBER (22)	Reserved. This column, in future releases, will uniquely identify the source system from which data was extracted.	
PQM_NCR_RPT_FAILURE_TYPE_ID	NUMBER (22)	Primary Key for the Dimension Table. Primary key that uniquely identifies the record.	
NAME	VARCHAR2 (256)	Non Conformance Report Reported Failure Type Name	
ENABLE	NUMBER (1)	This flag indicates whether the Member is deleted or not enabled. 1 for yes and 0 for no. [Agile PLM]	

Column	Type	Comments	Lookup Table
		This field is derived and cannot be mapped to another Agile PLM attribute.	

***PQM\_NCR\_SEVERITY\_D***

NCR Severity Dimension Table. This Dimension Table is Conforming across fact tables in NCR Subject Area. [Agile PLM] Out of the box mapped to the List configured to Severity attribute of NCR Class.

Column	Type	Comments	Lookup Table
LAST_MODIFIED_DATE	DATE	Last Modified Date. [Agile PLM] This field is derived and cannot be mapped to another Agile PLM attribute.	
PQM_NCR_SEVERITY_ID	NUMBER (22)	Primary Key for the Dimension Table. Primary key that uniquely identifies the record.	
NAME	VARCHAR2 (256)	Non Conformance Report Severity Name	
ROW_ID	NUMBER (22)	Reserved. In future releases, this will store Surrogate key to uniquely identify a record.	
INTEGRATION_ID	VARCHAR2 (80)	Reserved. This column, in future releases, will be used to uniquely identify dimension or fact entity in its source system.	
DATASOURCE_NUM_ID	NUMBER (22)	Reserved. This column, in future releases, will uniquely identify the source system from which data was extracted.	
LIST_ID	NUMBER (22)	List ID associated with attribute.	
ENABLE	NUMBER (1)	This flag indicates whether the Member is deleted or not enabled. 1 for yes and 0 for no. [Agile PLM] This field is derived and cannot be mapped to another Agile PLM attribute.	

***PQM\_NCR\_SOURCE\_D***

NCR Sources Dimension Table. This Dimension Table is Conforming across fact tables in NCR Subject Area. [Agile PLM] Out of the box data is not populated. Data is populated only when it is configured using BI Configurator.

Column	Type	Comments	Lookup Table
INTEGRATION_ID	VARCHAR2 (80)	Reserved. This column, in future releases, will be used to uniquely identify dimension or fact entity in its source system.	
DATASOURCE_NUM_ID	NUMBER (22)	Reserved. This column, in future releases, will uniquely identify the source system	

Column	Type	Comments	Lookup Table
		from which data was extracted.	
ROW_ID	NUMBER (22)	Reserved. In future releases, this will store Surrogate key to uniquely identify a record.	
PQM_NCR_SOURCE_ID	NUMBER (22)	NCR Source. Primary key that uniquely identifies the record.	
LIST_ID	NUMBER (22)	List ID associated with attribute.	
NAME	VARCHAR2 (256)	Non Conformance Report Source Name	
ENABLE	NUMBER (1)	This flag indicates whether the Member is deleted or not enabled. 1 for yes and 0 for no. [Agile PLM] This field is derived and cannot be mapped to another Agile PLM attribute.	
LAST_MODIFIED_DATE	DATE	Last Modified Date. [Agile PLM] This field is derived and cannot be mapped to another Agile PLM attribute.	

***PQM\_NCR\_SUPPLIER\_B***

Bridge Table between NCR and Supplier to resolve M:M relationship. [Agile PLM] Out of the box, this table is not populated with Agile PLM data and but data is populated when Agile PLM Multilist type attribute is configured to corresponding column in fact table using BI Configurator.

Column	Type	Comments	Lookup Table
SUPPLIER_ID	NUMBER (22)	Supplier ID.	SUPPLIER_D
PQM_NCR_ID	NUMBER (22)	NCR ID. [Agile PLM] This field maps to the 'ID' attribute in Quality Change Request class in Affected Item tab. This field cannot be re-mapped to another Agile PLM attribute.	PQM_NCR_F
INTEGRATION_ID	VARCHAR2 (80)	Reserved. This column, in future releases, will be used to uniquely identify dimension or fact entity in its source system.	
ROW_ID	NUMBER (22)	Reserved. In future releases, this will store Surrogate key to uniquely identify a record.	
DATASOURCE_NUM_ID	NUMBER (22)	Reserved. This column, in future releases, will uniquely identify the source system from which data was extracted.	

***PQM\_NCR\_SUSP\_FAILURE\_TYPE\_D***

NCR Suspected Failure Type Dimension Table. This Dimension Table is Conforming across fact tables in NCR Subject Area. [Agile PLM] Out of the box data is not populated. Data is populated only when it is configured using BI Configurator.

Column	Type	Comments	Lookup Table
NAME	VARCHAR2 (256)	Non Conformance Report Suspected Failure Type Name	
LAST_MODIFIED_DATE	DATE	Last Modified Date. [Agile PLM] This field is derived and cannot be mapped to another Agile PLM attribute.	
LIST_ID	NUMBER (22)	List ID associated with attribute.	
PQM_NCR_SUSP_FAILURE_TYPE_ID	NUMBER (22)	Primary Key for the Dimension Table. Primary key that uniquely identifies the record.	
INTEGRATION_ID	VARCHAR2 (80)	Reserved. This column, in future releases, will be used to uniquely identify dimension or fact entity in its source system.	
DATASOURCE_NUM_ID	NUMBER (22)	Reserved. This column, in future releases, will uniquely identify the source system from which data	

Column	Type	Comments	Lookup Table
		was extracted.	
ROW_ID	NUMBER (22)	Reserved. In future releases, this will store Surrogate key to uniquely identify a record.	
ENABLE	NUMBER (1)	This flag indicates whether the Member is deleted or not enabled. 1 for yes and 0 for no. [Agile PLM] This field is derived and cannot be mapped to another Agile PLM attribute.	





**PQM\_NCR\_TYPE\_D**

NCR Types Dimension Table. This Dimension Table is Conforming across fact tables in NCR Subject Area. [Agile PLM] Out of the box mapped to the List configured to Types or subclass attribute of NCR Class.

Column	Type	Comments	Lookup Table
PQM_NCR_TYPE_ID	NUMBER (22)	Primary Key for the Dimension Table. Primary key that uniquely identifies the record.	
NAME	VARCHAR2 (256)	Non Conformance Report Type Name	
DATASOURCE_NUM_ID	NUMBER (22)	Reserved. This column, in future releases, will uniquely identify the source system from which data was extracted.	
INTEGRATION_ID	VARCHAR2 (80)	Reserved. This column, in future releases, will be used to uniquely identify dimension or fact entity in its source system.	
LIST_ID	NUMBER (22)	List ID associated with attribute.	
ROW_ID	NUMBER (22)	Reserved. In future releases, this will store Surrogate key to uniquely identify a record.	
LAST_MODIFIED_DATE	DATE	Last Modified Date. [Agile PLM] This field is derived and cannot be mapped to another Agile PLM attribute.	
ENABLE	NUMBER (1)	This flag indicates whether the Member is deleted or not enabled. 1 for yes and 0 for no. [Agile PLM] This field is derived and cannot be mapped to another Agile PLM attribute.	

**PQM\_NCR\_USRDEF\_ML00\_B**

User Defined Bridge Table between NCR fact table and a dimension table to resolve M:M relationship. [Agile PLM] Out of the box, this table is not populated with Agile PLM data and but data is populated when Agile PLM Multilist type attribute is configured to corresponding column in fact table using BI Configurator. Out of the box, no data source is mapped, but the data is populated when corresponding FK column in fact table is mapped to an Attribute of MULTIList type through BI Configurator.

Column	Type	Comments	Lookup Table
USRDEF_ML00_ID	NUMBER	Multi-list ID	
ENTRY_ID	NUMBER (22)	Entry ID.	
INTEGRATION_ID	VARCHAR2 (80)	Reserved. This column, in future releases, will be used to uniquely identify dimension or fact entity in its source system.	
ROW_ID	NUMBER (22)	Reserved. In future releases, this will store Surrogate key to uniquely identify a record.	
DATASOURCE_NUM_ID	NUMBER (22)	Reserved. This column, in future releases,	

Column	Type	Comments	Lookup Table
		will uniquely identify the source system from which data was extracted.	

***PQM\_NCR\_USRDEF\_ML01\_B***

User Defined Bridge Table between NCR fact table and a dimension table to resolve M:M relationship. [Agile PLM] Out of the box, this table is not populated with Agile PLM data and but data is populated when Agile PLM Multilist type attribute is configured to corresponding column in fact table using BI Configurator. Out of the box, no data source is mapped, but the data is populated when corresponding FK column in fact table is mapped to an Attribute of MULTIList type through BI Configurator.

Column	Type	Comments	Lookup Table
USRDEF_ML01_ID	NUMBER	Multi-list ID	
ENTRY_ID	NUMBER (22)	Entry ID.	
INTEGRATION_ID	VARCHAR2 (80)	Reserved. This column, in future releases, will be used to uniquely identify dimension or fact entity in its source system.	
ROW_ID	NUMBER (22)	Reserved. In future releases, this will store Surrogate key to uniquely identify a record.	
DATASOURCE_NUM_ID	NUMBER (22)	Reserved. This column, in future releases, will uniquely identify the source system from which data was extracted.	

***PQM\_NCR\_USRDEF\_ML02\_B***

User Defined Bridge Table between NCR fact table and a dimension table to resolve M:M relationship. [Agile PLM] Out of the box, this table is not populated with Agile PLM data and but data is populated when Agile PLM Multilist type attribute is configured to corresponding column in fact table using BI Configurator. Out of the box, no data source is mapped, but the data is populated when corresponding FK column in fact table is mapped to an Attribute of MULTIList type through BI Configurator.

Column	Type	Comments	Lookup Table
USRDEF_ML02_ID	NUMBER	Multi-list ID	
ENTRY_ID	NUMBER (22)	Entry ID.	
INTEGRATION_ID	VARCHAR2 (80)	Reserved. This column, in future releases, will be used to uniquely identify dimension or fact entity in its source system.	
ROW_ID	NUMBER (22)	Reserved. In future releases, this will store Surrogate key to uniquely identify a record.	
DATASOURCE_NUM_ID	NUMBER (22)	Reserved. This column, in future releases,	

Column	Type	Comments	Lookup Table
		will uniquely identify the source system from which data was extracted.	

***PQM\_NCR\_USRDEF\_ML03\_B***

User Defined Bridge Table between NCR fact table and a dimension table to resolve M:M relationship. [Agile PLM] Out of the box, this table is not populated with Agile PLM data and but data is populated when Agile PLM Multilist type attribute is configured to corresponding column in fact table using BI Configurator. Out of the box, no data source is mapped, but the data is populated when corresponding FK column in fact table is mapped to an Attribute of MULTIList type through BI Configurator.

Column	Type	Comments	Lookup Table
USRDEF_ML03_ID	NUMBER	Multi-list ID	
ENTRY_ID	NUMBER (22)	Entry ID.	
INTEGRATION_ID	VARCHAR2 (80)	Reserved. This column, in future releases, will be used to uniquely identify dimension or fact entity in its source system.	
ROW_ID	NUMBER (22)	Reserved. In future releases, this will store Surrogate key to uniquely identify a record.	
DATASOURCE_NUM_ID	NUMBER (22)	Reserved. This column, in future releases, will uniquely identify the source system from which data was extracted.	

***PQM\_NCR\_USRDEF\_ML04\_B***

User Defined Bridge Table between NCR fact table and a dimension table to resolve M:M relationship. [Agile PLM] Out of the box, this table is not populated with Agile PLM data and but data is populated when Agile PLM Multilist type attribute is configured to corresponding column in fact table using BI Configurator. Out of the box, no data source is mapped, but the data is populated when corresponding FK column in fact table is mapped to an Attribute of MULTIList type through BI Configurator.

Column	Type	Comments	Lookup Table
USRDEF_ML04_ID	NUMBER	Multi-list ID	
ENTRY_ID	NUMBER (22)	Entry ID.	
INTEGRATION_ID	VARCHAR2 (80)	Reserved. This column, in future releases, will be used to uniquely identify dimension or fact entity in its source system.	
ROW_ID	NUMBER (22)	Reserved. In future releases, this will store Surrogate key to uniquely identify a record.	
DATASOURCE_NUM_ID	NUMBER (22)	Reserved. This column, in future releases,	

Column	Type	Comments	Lookup Table
		will uniquely identify the source system from which data was extracted.	

### ***PQM\_NCR\_WORKFLOW\_D***

NCR Workflow Dimension Table. This Dimension Table is Conforming across fact tables in NCR Subject Area. [Agile PLM] Out of the box contains all the workflows assigned to NCR and the states within each of the workflow.

Column	Type	Comments	Lookup Table
WORKFLOW_STATE	VARCHAR2 (256)	Name of the workflow state.	
WORKFLOW_STATE_ID	NUMBER (22)	Workflow State Key.	
WORKFLOW_ID	NUMBER (22)	Workflow Key.	
WORKFLOW_TYPE	VARCHAR2 (256)	Name of the workflow type.	
WORKFLOW	VARCHAR2 (256)	Name of the workflow.	
LIST_ID	NUMBER (22)	List ID associated with attribute.	
ROW_ID	NUMBER (22)	Reserved. In future releases, this will store Surrogate key to uniquely identify a record.	
ENABLE	NUMBER (1)	This flag indicates whether the Member is deleted or not enabled. 1 for yes and 0 for no. [Agile PLM] This field is derived and cannot be mapped to another Agile PLM attribute.	
PQM_NCR_WORKFLOW_ID	NUMBER (22)	Primary Key for the Dimension Table. Primary key that uniquely identifies the record.	
INTEGRATION_ID	VARCHAR2 (80)	Reserved. This column, in future releases, will be used to uniquely identify dimension or fact entity in its source system.	
DATASOURCE_NUM_ID	NUMBER (22)	Reserved. This column, in future releases, will uniquely identify the source system from which data was extracted.	

**PQM\_NCR\_WORKFLOW\_DETAIL\_DATA**

Data Table which holds the details of the workflow such as status cycle time, status cycle time in progress for each combination of workflow states.

Column	Type	Comments	Lookup Table
PQM_NCR_ID	NUMBER (22)	NCR ID. [Agile PLM] This field maps to the 'ID' attribute in Quality Change Request class in Affected Item tab. This field cannot be re-mapped to another Agile PLM attribute.	PQM_NCR_F
PQM_NCR_WORKFLOW_ID	NUMBER (22)	NCR Workflow ID. [Agile PLM] This field is derived and cannot be mapped to another Agile PLM attribute.	PQM_NCR_WORKFLOW_D
EXIT_TIME_ID	NUMBER (22)	Exit time of the From Workflow State. [Agile PLM] This field is derived and cannot be mapped to another Agile PLM attribute.	W_DAY_D
OPEN_FLAG	NUMBER (1)	This flag indicates whether the object is open, where the object has exited to the TO workflow state. 1 for yes and 0 for no. [Agile PLM] This field is derived and cannot be mapped to another Agile PLM attribute.	FLAG_D
TO_PQM_NCR_WORKFLOW_ID	NUMBER (22)	All Possible end states of Workflow. [Agile PLM] This field is derived and cannot be mapped to another Agile PLM attribute.	PQM_NCR_WORKFLOW_D
DURATION_DAYS	NUMBER (22,2)	Duration between the released date and the origination date. If the object is released, it is the age of the object. If the object is not release, then it contains the duration between the current date and the origination date. [Agile PLM] This field is derived and cannot be mapped to another Agile PLM attribute.	
ROW_ID	NUMBER (22)	Reserved. In future releases, this will store	

Column	Type	Comments	Lookup Table
		Surrogate key to uniquely identify a record.	
INTEGRATION_ID	VARCHAR2 (80)	Reserved. This column, in future releases, will be used to uniquely identify dimension or fact entity in its source system.	
FROM_PQM_NCR_WORKFLOW_ID	NUMBER (22)	From PC NCR Workflow. [Agile PLM] This field is derived and cannot be mapped to another Agile PLM attribute.	PC_NCR_WORKFLOW_D
DATASOURCE_NUM_ID	NUMBER (22)	Reserved. This column, in future releases, will uniquely identify the source system from which data was extracted.	
ENTRY_TIME_ID	NUMBER (22)	Entry time of the From Workflow State. [Agile PLM] This field is derived and cannot be mapped to another Agile PLM attribute.	W_DAY_D

### ***PQM\_PR\_CALLER\_TYPE\_D***

PR Caller Types Dimension Table. This Dimension Table is Conforming across fact tables in PR Subject Area. [Agile PLM] Out of the box data is not populated. Data is populated only when it is configured using BI Configurator.

Column	Type	Comments	Lookup Table
PQM_PR_CALLER_TYPE_ID	NUMBER (22)	PR Caller Type. Primary key that uniquely identifies the record.	
DATASOURCE_NUM_ID	NUMBER (22)	Reserved. This column, in future releases, will uniquely identify the source system from which data was extracted.	
INTEGRATION_ID	VARCHAR2 (80)	Reserved. This column, in future releases, will be used to uniquely identify dimension or fact entity in its source system.	
ROW_ID	NUMBER (22)	Reserved. In future releases, this will store Surrogate key to uniquely identify a record.	
LIST_ID	NUMBER (22)	List ID associated with attribute.	
NAME	VARCHAR2 (256)	Problem Report Caller Type Name	
ENABLE	NUMBER (1)	This flag indicates whether the Member is deleted or not enabled. 1 for yes and 0 for no. [Agile PLM] This field is derived and cannot be mapped to another Agile	

Column	Type	Comments	Lookup Table
		PLM attribute.	
LAST_MODIFIED_DATE	DATE	Last Modified Date. [Agile PLM] This field is derived and cannot be mapped to another Agile PLM attribute.	

### ***PQM\_PR\_CATEGORY\_D***

Problem Reports Category Dimension Table. This Dimension Table is Conforming across fact tables in PR Subject Area. [Agile PLM] Out of the box mapped to the List configured to Category attribute of PR Class.

Column	Type	Comments	Lookup Table
PQM_PR_CATEGORY_ID	NUMBER (22)	PR Caller Type. [Agile PLM] Out of the box this defined column is not mapped to any Agile PLM attributes. Use the BI Configurator to map this column to an Agile PLM attribute.	PQM_PR_CALLER_TYPE_D
NAME	VARCHAR2 (256)	Problem Report Category Name	
LAST_MODIFIED_DATE	DATE	Last Modified Date. [Agile PLM] This field is derived and cannot be mapped to another Agile PLM attribute.	
LIST_ID	NUMBER (22)	List ID associated with attribute.	
INTEGRATION_ID	VARCHAR2 (80)	Reserved. This column, in future releases, will be used to uniquely identify dimension or fact entity in its source system.	
ROW_ID	NUMBER (22)	Reserved. In future releases, this will store Surrogate key to uniquely identify a record.	
DATASOURCE_NUM_ID	NUMBER (22)	Reserved. This column, in future releases, will uniquely identify the source system from which data was extracted.	
ENABLE	NUMBER (1)	This flag indicates whether the Member is deleted or not enabled. 1 for yes and 0 for no. [Agile PLM] This field is derived and cannot be mapped to another Agile PLM attribute.	

### ***PQM\_PR\_CONTACT\_MODE\_D***

PR Contact Modes Dimension Table. This Dimension Table is Conforming across fact tables in PR Subject Area. [Agile PLM] Out of the box data is not populated. Data is populated only when it



is configured using BI Configurator.

Column	Type	Comments	Lookup Table
NAME	VARCHAR2 (256)	Problem Report Contact Mode Name	
LIST_ID	NUMBER (22)	List ID associated with attribute.	
DATASOURCE_NUM_ID	NUMBER (22)	Reserved. This column, in future releases, will uniquely identify the source system from which data was extracted.	
ROW_ID	NUMBER (22)	Reserved. In future releases, this will store Surrogate key to uniquely identify a record.	
LAST_MODIFIED_DATE	DATE	Last Modified Date. [Agile PLM] This field is derived and cannot be mapped to another Agile PLM attribute.	
INTEGRATION_ID	VARCHAR2 (80)	Reserved. This column, in future releases, will be used to uniquely identify dimension or fact entity in its source system.	
PQM_PR_CONTACT_MODE_ID	NUMBER (22)	PR Contact Mode. Primary key that uniquely identifies the record.	
ENABLE	NUMBER (1)	This flag indicates whether the Member is deleted or not enabled. 1 for yes and 0 for no. [Agile PLM] This field is derived and cannot be mapped to another Agile PLM attribute.	

### ***PQM\_PR\_CUSTOMER\_B***

Bridge Table between PR and Customer to resolve M:M relationship. [Agile PLM] Out of the box, this table is not populated with Agile PLM data and but data is populated when Agile PLM Multilist type attribute is configured to corresponding column in fact table using BI Configurator.

Column	Type	Comments	Lookup Table
PQM_PR_ID	NUMBER (22)	PR ID. [Agile PLM] This field maps to the 'ID' attribute in Quality Change Request class in Affected Item tab. This field cannot be re-mapped to another Agile PLM attribute.	PQM_PR_F
CUSTOMER_ID	NUMBER (22)	Customer ID.	CUSTOMER_D
DATASOURCE_NUM_ID	NUMBER (22)	Reserved. This column, in future releases, will uniquely identify the source system from which data was extracted.	
ROW_ID	NUMBER (22)	Reserved. In future releases, this will store Surrogate key to uniquely identify a record.	
INTEGRATION_ID	VARCHAR2 (80)	Reserved. This column, in future releases, will be used to uniquely identify dimension or fact entity in its source system.	

***PQM\_PR\_DESIGN\_OWNER\_B***

Bridge table between PR and Design Owner to resolve M:M relationship. [Agile PLM] Out of the box, this table is not populated with Agile PLM data and but data is populated when Agile PLM Multilist type attribute is configured to corresponding column in fact table using BI Configurator.

Column	Type	Comments	Lookup Table
USER_ID	NUMBER (22)	User.	USER_D
ROW_ID	NUMBER (22)	Reserved. In future releases, this will store Surrogate key to uniquely identify a record.	
PQM_PR_ID	NUMBER (22)	PR ID. [Agile PLM] This field maps to the 'ID' attribute in Quality Change Request class in Affected Item tab. This field cannot be re-mapped to another Agile PLM attribute.	PQM_PR_F
INTEGRATION_ID	VARCHAR2 (80)	Reserved. This column, in future releases, will be used to uniquely identify dimension or fact entity in its source system.	
DATASOURCE_NUM_ID	NUMBER (22)	Reserved. This column, in future releases, will uniquely identify the source system from which data was extracted.	

***PQM\_PR\_DOC\_B***

Bridge table between PR and Document to resolve M:M relationship. [Agile PLM] Out of the box, this table is not populated with Agile PLM data and but data is populated when Agile PLM Multilist type attribute is configured to corresponding column in fact table using BI Configurator.

Column	Type	Comments	Lookup Table
PQM_PR_DOC_ID	NUMBER (22)	PR Doc.	PQM_PR_DOC_D
DATASOURCE_NUM_ID	NUMBER (22)	Reserved. This column, in future releases, will uniquely identify the source system from which data was extracted.	
PQM_PR_ID	NUMBER (22)	PR ID. [Agile PLM] This field maps to the 'ID' attribute in Quality Change Request class in Affected Item tab. This field cannot be re-mapped to another Agile PLM attribute.	PQM_PR_F
ROW_ID	NUMBER (22)	Reserved. In future releases, this will store Surrogate key to uniquely identify a record.	
INTEGRATION_ID	VARCHAR2 (80)	Reserved. This column, in future releases, will be used to uniquely identify dimension or fact entity in its source system.	

***PQM\_PR\_DOC\_D***

PR Documents Dimension Table. This Dimension Table is Conforming across fact tables in PR Subject Area. [Agile PLM] Out of the box data is not populated. Data is populated only when it is configured using BI Configurator.

Column	Type	Comments	Lookup Table
LAST_MODIFIED_DATE	DATE	Last Modified Date. [Agile PLM] This field is derived and cannot be mapped to another Agile PLM attribute.	
ROW_ID	NUMBER (22)	Reserved. In future releases, this will store Surrogate key to uniquely identify a record.	
NAME	VARCHAR2 (256)	Problem Report Document Name	
INTEGRATION_ID	VARCHAR2 (80)	Reserved. This column, in future releases, will be used to uniquely identify dimension or fact entity in its source system.	
LIST_ID	NUMBER (22)	List ID associated with attribute.	
PQM_PR_DOC_ID	NUMBER (22)	PR Doc.	
DATASOURCE_NUM_ID	NUMBER (22)	Reserved. This column, in future releases, will uniquely identify the source system from which data was extracted.	
ENABLE	NUMBER (1)	This flag indicates whether the Member is deleted or not enabled. 1 for yes and 0 for no. [Agile PLM] This field is derived and cannot be mapped to another Agile PLM attribute.	

***PQM\_PR\_F***

This is the core fact table for PR which has Volume, Aging and Cycle time related measures.

Column	Type	Comments	Lookup Table
PQM_PR_PRIORITY_ID	NUMBER (22)	PR Priority. [Agile PLM] Out of the box this defined column is not mapped to any Agile PLM attributes. Use the BI Configurator to map this column to an Agile PLM attribute.	PQM_PR_PRIORITY_D
PQM_PR_PROBLEM_TYPE_ID	NUMBER (22)	Problem Type. [Agile PLM] Out of the box this defined column is not mapped to any Agile PLM attributes. Use the BI Configurator to map this column to an	PQM_PR_PROBLEM_TYPE_D

Column	Type	Comments	Lookup Table
		Agile PLM attribute.	
FINAL_COMPLETE_TIME_ID	NUMBER (22)	Final complete date in Julian date format. [Agile PLM] This field maps to the 'Final Complete Date' attribute in Product Service Request class in the Affected Items tab. This column cannot be re-mapped to another Agile PLM attribute.	W_DAY_D
SUBMITTED_TIME_ID	NUMBER (22)	Submit date in Julian date format. [Agile PLM] This field maps to the 'Date Submitted' attribute in Product Service Request class. This column cannot be re-mapped to another Agile PLM attribute.	W_DAY_D
PARENT_PR_ID	NUMBER (22)	Out of the box maps to Aggregate PR Number PLM attribute. [Agile PLM] This field is derived and cannot be mapped to another Agile PLM attribute.	
RELEASED_FLAG	NUMBER (1)	This flag is set to 'Yes' or '1', if the object workflow is in Released state. Which is available from workflow tab of object. [Agile PLM] This field is derived and cannot be mapped to another Agile PLM attribute.	FLAG_D
PARENT_PR_FLAG	NUMBER (1)	If Aggregate PSR number is not null then its 1 else 0. [Agile PLM] This field is derived and cannot be mapped to another Agile PLM attribute.	FLAG_D
OVERDUE_FLAG	NUMBER (1)	This flag indicates whether this object is overdue, where release date is	FLAG_D

Column	Type	Comments	Lookup Table
		greater than expected resolution date. 1 for yes and 0 for no. [Agile PLM] This field is derived and cannot be mapped to another Agile PLM attribute.	
CURRENT_OWNER_USER_ID	NUMBER (22)	The owner of the PR at that moment, at any point of time there should be one. [Agile PLM] This field is derived and cannot be mapped to another Agile PLM attribute.	USER_D
ISSUE_CONFIRMATION_TIME_ID	NUMBER (22)	The date that the ISSUE is confirmed (can be reproduced) or confirmed as NO ISSUE. [Agile PLM] This field is derived and cannot be mapped to another Agile PLM attribute.	W_DAY_D
SBMT_CMPL_HOLD_DURATION_DAYS	NUMBER (22,2)	Duration between Final Complete date and Submit date when Final Complete date is not null and Duration between System date or ETL run date and Submit date when Final Complete date is null. [Agile PLM] This field is derived and cannot be mapped to another	
INT_ORGANIZATION_ID	NUMBER (22)	Internal organization. [Agile PLM] This field is derived and cannot be mapped to another Agile PLM attribute.	INT_ORGANIZATION_D
AUDIT_FLAG	NUMBER (1)	This flag indicates whether the object is being audited. 1 for yes and 0 for no. [Agile PLM] This field is derived and cannot be mapped to another Agile PLM attribute.	FLAG_D

Column	Type	Comments	Lookup Table
ORIG_RLSE_HOLD_DURATION_DAYS	NUMBER (22,2)	Duration between the release date and the originated date when the final date is not null. The duration between the system date or the ETL run date and the originated date when the release date is null. [Agile PLM] This field is derived and cannot be mapped	
ORIG_EXPT_DAYS	NUMBER (22,2)	Duration between Expected resolution date and Originated Date excluding the days spent in Hold state when Expected resolution date is not null and Duration between System date or ETL run date and Originated date when Expected resolution date is null. [Agile PLM] This field is derived and cannot be mapped to another Agile PLM attribute.	
OVERDUE_IN_PROCESS_DAYS	NUMBER (22,2)	Duration between System date or ETL run date and Expected resolution date. [Agile PLM] This field is derived and cannot be mapped to another Agile PLM attribute.	
OVERDUE_RELEASED_DAYS	NUMBER (22,2)	Duration between Released date and Expected resolution date. [Agile PLM] This field is derived and cannot be mapped to another Agile PLM attribute.	
SBMT_RLSE_DAYS	NUMBER (22,2)	Duration between Released date and Submit date excluding the days spent in Hold state when Released date is not null and Duration between System date or ETL run date and Submit date excluding the days spent in Hold state when	

Column	Type	Comments	Lookup Table
		Released date is null. [Agile	
LAST_MODIFIED_DATE	DATE	Last Modified Date. [Agile PLM] This field is derived and cannot be mapped to another Agile PLM attribute.	
VALID_FLAG	NUMBER (1)	This flag indicates whether this object is valid. 1 for yes and 0 for no. [Agile PLM] This field is derived and cannot be mapped to another Agile PLM attribute.	FLAG_D
PQM_PR_ID	NUMBER (22)	Primary key for the table. [Agile PLM] This field maps to the ID attribute in PSR_PR class.	
PQM_PR_CATEGORY_ID	NUMBER (22)	PR Category ID. [Agile PLM] This field maps to the 'PSR Category' attribute in Product Service Request class. This column cannot be re-mapped to another Agile PLM attribute.	PQM_PR_CATEGORY_D
PQM_QUALITY_ANALYST_USER_ID	NUMBER (22)	Quality Analyst User ID. [Agile PLM] This field maps to the 'Quality Analyst' attribute in Product Service Request class. This column cannot be re-mapped to another Agile PLM attribute.	USER_D
PQM_PR_SEVERITY_ID	NUMBER (22)	PR Severity ID. [Agile PLM] This field maps to the 'PSR Severity' attribute in Product Service Request class. This column cannot be re-mapped to another Agile PLM attribute.	PQM_PR_SEVERITY_D
LAST_CONTACT_TIME_ID	NUMBER (22)	Last contact time in Julian Date format.	W_DAY_D
PQM_PR_SALES_REGION_ID	NUMBER (22)	PR Sales Region. [Agile PLM] Out of the box this defined	PQM_PR_SALES_REGION_D

Column	Type	Comments	Lookup Table
		column is not mapped to any Agile PLM attributes. Use the BI Configurator to map this column to an Agile PLM attribute.	
PQM_PR_PRBL_REPD_ID	NUMBER (22)	PR Problem Reported. [Agile PLM] Out of the box this defined column is not mapped to any Agile PLM attributes. Use the BI Configurator to map this column to an Agile PLM attribute.	PQM_PR_PRBL_REPD_D
DATASOURCE_NUM_ID	NUMBER (22)	Reserved. This column, in future releases, will uniquely identify the source system from which data was extracted.	
ROW_ID	NUMBER (22)	Reserved. In future releases, this will store Surrogate key to uniquely identify a record.	
CUSTOMER_CLOSED_TIME_ID	NUMBER (22)	Customer closed time in Julian Date format.	W_DAY_D
PQM_PR_SALES_OWNER_ID	NUMBER (22)	PR Sales Owner. [Agile PLM] This field cannot be mapped to another Agile PLM attribute.	USER_D
COMPLETE_FLAG	NUMBER (1)	This flag indicates whether this object is complete. 1 for yes and 0 for no. [Agile PLM] This field is derived and cannot be mapped to another Agile PLM attribute.	FLAG_D
SOFT_DELETE_FLAG	NUMBER (1)	This flag indicates whether the object is soft-deleted. 1 for yes and 0 for no. [Agile PLM] This field is derived and cannot be mapped to another Agile PLM attribute.	FLAG_D
SBMT_RLSE_HOLD_DURATION_DAYS	NUMBER (22,2)	Duration between Released date and Submit date when	



Column	Type	Comments	Lookup Table
		Released date is not null and Duration between System date or ETL run date and Submit date when Released date is null. [Agile PLM] This field is derived and cannot be mapped to another Agile PLM attribut	
PQM_PR_RPT_FAILURE_TYPE_ID	NUMBER (22)	Reported failure type. [Agile PLM] Out of the box this defined column is not mapped to any Agile PLM attributes. Use the BI Configurator to map this column to an Agile PLM attribute.	PQM_PR_RPT_FAILURE_TYPE_D
PQM_PR_SUSP_FAILURE_TYPE_ID	NUMBER (22)	Suspected failure type. [Agile PLM] Out of the box this defined column is not mapped to any Agile PLM attributes. Use the BI Configurator to map this column to an Agile PLM attribute.	PQM_PR_SUSP_FAILURE_TYPE_D
CAPA_FLAG	NUMBER (1)	This flag is set to 'Yes' or '1', if the object is related to CAPA (where this CAPA can be affected by this object or the object is affected by CAPA). Which is available from relationship tab of the object. [Agile PLM] This field is derived and cannot be	FLAG_D
ORIG_CMPL_DAYS	NUMBER (22,2)	Duaration between Final complete date and Originated date excluding days spent in Hold state when Final complete date is not null and Duration between System date or ETL run date and Originated Date excluding days spent in Hold state when	

Column	Type	Comments	Lookup Table
		Final complete i	
ORIG_CMPL_HOLD_DURATION_DAYS	NUMBER (22,2)	Duration between the final complete date and the originated date when the final date is not null. The duration between the system date or the ETL run date and the originated date when the final complete date is null. [Agile PLM] This field is derived and	
ORIG_RLSE_DAYS	NUMBER (22,2)	Duration between Released date and Originated date when Released Date is not null and Duration between System date or ETL run date and Originated date when Released date is null excluding the days spent in Hold state. [Agile PLM] This field is derived and	
SBMT_CMPL_DAYS	NUMBER (22,2)	Duration between Final complete date and Submit date excluding the days spent in Hold state when Final complete date is not null and Duration between System date or ETL run date and Submit date excluding the days spent in Hold state when Final complete da	
DESCRIPTION	VARCHAR2 (4000)	Description. [Agile PLM] This field maps to the 'Description' attribute in Product Service Request class. This column cannot be re-mapped to another Agile PLM attribute.	
ORIGINATED_TIME_ID	NUMBER (22)	Originated date or Create date in Julian date format. [Agile PLM] This field maps to the 'PSR Date	W_DAY_D

Column	Type	Comments	Lookup Table
		Originated' attribute in Product Service Request class. This column cannot be re-mapped to another Agile PLM attribute.	
RELEASED_TIME_ID	NUMBER (22)	Release date in Julian date format. [Agile PLM] This field maps to the 'Date Released' attribute in Product Service Request class. This column cannot be re-mapped to another Agile PLM attribute.	W_DAY_D
DURATION_DAYS	NUMBER (22,2)	Duration between the released date and the origination date. If the object is released, it is the age of the object. If the object is not release, then it contains the duration between the current date and the origination date. [Agile PLM] This field is d	
PQM_PR_CALLER_TYPE_ID	NUMBER (22)	PR Caller Type. [Agile PLM] Out of the box this defined column is not mapped to any Agile PLM attributes. Use the BI Configurator to map this column to an Agile PLM attribute.	PQM_PR_CALLER_TYPE_D
INTEGRATION_ID	VARCHAR2 (80)	Reserved. This column, in future releases, will be used to uniquely identify dimension or fact entity in its source system.	
PQM_PR_PRG_ID	NUMBER (22)	PR Program. [Agile PLM] Out of the box this defined column is not mapped to any Agile PLM attributes. Use the BI Configurator to map this column to an Agile PLM attribute.	PQM_PR_PRG_D

Column	Type	Comments	Lookup Table
FIRST_RESPONSE_TIME_ID	NUMBER (22)	First Response Time in Julian Date format.	W_DAY_D
PQM_PR_WORKFLOW_ID	NUMBER (22)	Workflow ID. [Agile PLM] This field is derived and cannot be mapped to another Agile PLM attribute.	PQM_PR_WORKFLOW_D
PQM_PR_REASON_CODE_ID	NUMBER (22)	PR Reason Code. [Agile PLM] Out of the box this defined column is not mapped to any Agile PLM attributes. Use the BI Configurator to map this column to an Agile PLM attribute.	PQM_PR_REASON_CODE_D
PQM_LOCATION_ID	NUMBER (22)	Location. [Agile PLM] Out of the box this defined column is not mapped to any Agile PLM attributes. Use the BI Configurator to map this column to an Agile PLM attribute.	PQM_LOCATION_D
PQM_PR_REG_RPT_TYPE_ID	NUMBER (22)	PR Registered Report Type. [Agile PLM] Out of the box this defined column is not mapped to any Agile PLM attributes. Use the BI Configurator to map this column to an Agile PLM attribute.	PQM_PR_REG_RPT_TYPE_D
PQM_PR_NO	VARCHAR2 (256)	PQM PR Number. [Agile PLM] This field maps to the 'PSR Number' attribute in Product Service Request class. This column cannot be re-mapped to another Agile PLM attribute.	
PQM_PR_TYPE_ID	NUMBER (22)	PR Type. [Agile PLM] This field maps to the 'PSR Type' attribute in Product Service Request class. This column cannot be re-mapped to another Agile PLM attribute.	PQM_PR_TYPE_D
PQM_PR_RESOLUTION_ID	NUMBER (22)	PR Resolution ID.	PQM_PR_RESOLUTION_D

Column	Type	Comments	Lookup Table
		[Agile PLM] This field maps to the 'PSR Disposition' attribute in Product Service Request class. This column cannot be re-mapped to another Agile PLM attribute.	
ORIGINATOR_USER_ID	NUMBER (22)	Originator user. [Agile PLM] This field maps to the 'PSR Originator' attribute in Product Service Request class. This column cannot be re-mapped to another Agile PLM attribute.	USER_D
PQM_PR_CONTACT_MODE_ID	NUMBER (22)	PR Contact Mode. [Agile PLM] Out of the box this defined column is not mapped to any Agile PLM attributes. Use the BI Configurator to map this column to an Agile PLM attribute.	PQM_PR_CONTACT_MODE_D
CANCEL_FLAG	NUMBER (1)	This flag indicates whether this object is cancelled. 1 for yes and 0 for no. [Agile PLM] This field is derived and cannot be mapped to another Agile PLM attribute.	FLAG_D
EXPECTED_RESOLUTION_TIME_ID	NUMBER (22)	Expected resolution date in Julian date format. [Agile PLM] This field maps to the 'Expected Resolution Date' attribute in Product Service Request class. This column cannot be re-mapped to another Agile PLM attribute.	W_DAY_D

***PQM\_PR\_FUNC\_AREA\_B***

Bridge table between PR and Functional Area to resolve M:M relationship. [Agile PLM] Out of the box, this table is not populated with Agile PLM data and but data is populated when Agile PLM Multilist type attribute is configured to corresponding column in fact table using BI Configurator.

Column	Type	Comments	Lookup Table
ROW_ID	NUMBER (22)	Reserved. In future releases, this will store Surrogate key to uniquely identify a record.	
PQM_PR_ID	NUMBER (22)	PR ID. [Agile PLM] This field maps to the 'ID' attribute in Quality Change Request class in Affected Item tab. This field cannot be re-mapped to another Agile PLM attribute.	PQM_PR_F
DATASOURCE_NUM_ID	NUMBER (22)	Reserved. This column, in future releases, will uniquely identify the source system from which data was extracted.	
PQM_PR_FUNC_AREA_ID	NUMBER (22)	PR Function Area.	PQM_PR_FUNC_AREA_D
INTEGRATION_ID	VARCHAR2 (80)	Reserved. This column, in future releases, will be used to uniquely identify dimension or fact entity in its source system.	

***PQM\_PR\_FUNC\_AREA\_D***

PR Function Areas Dimension Table. This Dimension Table is Conforming across fact tables in PR Subject Area. [Agile PLM] Out of the box data is not populated. Data is populated only when it is configured using BI Configurator.

Column	Type	Comments	Lookup Table
ENABLE	NUMBER (1)	This flag indicates whether the Member is deleted or not enabled. 1 for yes and 0 for no. [Agile PLM] This field is derived and cannot be mapped to another Agile PLM attribute.	
INTEGRATION_ID	VARCHAR2 (80)	Reserved. This column, in future releases, will be used to uniquely identify dimension or fact entity in its source system.	
DATASOURCE_NUM_ID	NUMBER (22)	Reserved. This column, in future releases, will uniquely identify the source system from which data was extracted.	
ROW_ID	NUMBER (22)	Reserved. In future releases, this will store Surrogate key to uniquely identify a record.	
NAME	VARCHAR2 (256)	Problem Report Functional Area Name	

Column	Type	Comments	Lookup Table
LIST_ID	NUMBER (22)	List ID associated with attribute.	
PQM_PR_FUNC_AREA_ID	NUMBER (22)	PR Function Area. Primary key that uniquely identifies the record.	
LAST_MODIFIED_DATE	DATE	Last Modified Date. [Agile PLM] This field is derived and cannot be mapped to another Agile PLM attribute.	

### ***PQM\_PR\_ITEM\_DATA***

Reserved for ETL process. Temporary table used for configuring flex attributes between Item and Problem Reports or Complaints (PR) relationship.

Column	Type	Comments	Lookup Table
ITEM_COMMODITY_ID	NUMBER (22)	Item commodity. [Agile PLM] This field maps to the 'Commodity' attribute in Quality Change Request class in Affected Item tab. This field cannot be re-mapped to another Agile PLM attribute.	ITEM_COMMODITY_D
ITEM_ID	NUMBER (22)	Item ID. [Agile PLM] This field maps to the 'Item ID' attribute in Item class. This field cannot be mapped to another Agile PLM attribute.	ITEM_D
PQM_PR_ID	NUMBER (22)	PR ID. [Agile PLM] This field maps to the 'ID' attribute in Quality Change Request class in Affected Item tab. This field cannot be re-mapped to another Agile PLM attribute.	PQM_PR_F
ITEM_FAILURE_MODE_ID	NUMBER (22)	Item failure mode. [Agile PLM] This field maps to the 'Failure Mode' attribute in Quality Change Request class in Affected Item tab. This field cannot be re-mapped to another Agile PLM attribute.	ITEM_FAILURE_MODE_D
QUANTITY_AFFECTED	NUMBER (12)	Quantity affected. [Agile PLM] This field maps to the 'Quantity Affected' attribute in Quality Change Request class in Affected Item tab. This	

Column	Type	Comments	Lookup Table
		field cannot be re-mapped to another Agile PLM attribute.	
ITEM_SIZE_ID	NUMBER (22)	Item size. [Agile PLM] This field maps to the DOCSIZE attribute in ITEM class in Affected Item tab. This field cannot be re-mapped to another Agile PLM attribute.	ITEM_SIZE_D
ITEM_LIFECYCLE_STATE_ID	NUMBER (22)	Item lifecycle state. [Agile PLM] This field maps to the 'Item Lifecycle State' attribute in Quality Change Request class in Affected Item tab. This field cannot be re-mapped to another Agile PLM attribute.	ITEM_LIFECYCLE_STATE_D
ITEM_TYPE_ID	NUMBER (22)	Item type. Provides subclass details for the Part which is in the affected items tab of the change. [Agile PLM] This field maps to the 'Subclass ID' attribute in the Item class in Affected Item tab. This field is derived and cannot be mapped to another Agile PLM attribute.	ITEM_TYPE_D
REVISION_FIXED	VARCHAR2 (256)	Revision this object is associated with. [Agile PLM] This field maps to the 'Rev Fixed' attribute in Quality Change Request class in Affected Item tab. This field cannot be re-mapped to another Agile PLM attribute.	ITEM_REV_D
REVISION_CHANGE_TYPE_ID	NUMBER (22)	Revision Change Type ID. [Agile PLM] This field maps to the 'Revision Change Type' attribute in Quality Change Request class in Affected Item tab. This field cannot be re-mapped to another Agile PLM attribute.	
DATASOURCE_NUM_ID	NUMBER (22)	Reserved. This column, in future releases, will	



Column	Type	Comments	Lookup Table
		uniquely identify the source system from which data was extracted.	
ROW_ID	NUMBER (22)	Reserved. In future releases, this will store Surrogate key to uniquely identify a record.	
AFFECTED_SITE_ID	NUMBER (22)	Affected Site. [Agile PLM] This field maps to the 'Affected Site' attribute in Product Service Request class in Affected Item tab. This field cannot be re-mapped to another Agile PLM attribute.	SITE_D
REV_ID	NUMBER (22)	Revision this object is associated with. [Agile PLM] This field maps to the 'Item Rev' attribute in Quality Change Request class in Affected Item tab. This field cannot be re-mapped to another Agile PLM attribute.	ITEM_REV_D
ITEM_PART_FAMILY_ID	NUMBER (22)	Item part family. [Agile PLM] This field maps to the PART_FAMILY_ID attribute in ITEM class in Affected Item tab. This field cannot be re-mapped to another Agile PLM attribute.	ITEM_PART_FAMILY_D
ITEM_CATEGORY_ID	NUMBER (22)	Item.category. [Agile PLM] This field maps to the 'Category' attribute in Quality Change Request class in Affected Item tab. This field cannot be re-mapped to another Agile PLM attribute.	ITEM_CATEGORY_D
TLA_FLAG	NUMBER (1)	This flag is set to 'Yes' or '1', if the item Object is a Shippable Item . [Agile PLM] This field maps to the 'TLA Flag' attribute in Quality Change Request class in Affected Item tab. This field cannot be re-mapped to another Agile PLM attribute.	FLAG_D
REVISION_FOUND	VARCHAR2 (256)	Revision this object is associated with. [Agile PLM] This field maps to	ITEM_REV_D

Column	Type	Comments	Lookup Table
		the 'Rev Found' attribute in Quality Change Request class in Affected Item tab. This field cannot be re-mapped to another Agile PLM attribute.	
PQM_PR_ITEM_RPT_FAILURE_ID	NUMBER (22)	PR Item Reported Failure. [Agile PLM] Out of the box this defined column is not mapped to any Agile PLM attributes. Use the BI Configurator to map this column to an Agile PLM attribute.	
LATEST_CHANGE_NO	VARCHAR2 (256)	Latest Change Number. [Agile PLM] This field maps to the 'Latest Change No' attribute in Product Service Request class in Affected Item tab. This field cannot be re-mapped to another Agile PLM attribute.	
REVISION_FLAG	NUMBER (1)	Revision this object is associated with. [Agile PLM] This field maps to the 'Item Rev' attribute in Quality Change Request class in Affected Item tab. This field cannot be re-mapped to another Agile PLM attribute.	FLAG_D
INTEGRATION_ID	VARCHAR2 (80)	Reserved. This column, in future releases, will be used to uniquely identify dimension or fact entity in its source system.	
PQM_PR_ITEM_FAIL_MFR_PART_ID	NUMBER (22)	PR Item Fail Manufactured Part. [Agile PLM] Out of the box this defined column is not mapped to any Agile PLM attributes. Use the BI Configurator to map this column to an Agile PLM attribute.	
PQM_PR_ITEM_TLA_ID	NUMBER (22)	PR Item TLA. [Agile PLM] This field maps to the 'PR Item TLA' attribute in Quality Change Request class in Affected Item tab. This field cannot be re-mapped to another	

Column	Type	Comments	Lookup Table
		Agile PLM attribute.	

***PQM\_PR\_ITEM\_FAIL\_CAUSE\_1\_B***

Bridge table between PR and Item Fail Cause 1 to resolve M:M relationship. [Agile PLM] Out of the box, this table is not populated with Agile PLM data and but data is populated when Agile PLM Multilist type attribute is configured to corresponding column in fact table using BI Configurator.

Column	Type	Comments	Lookup Table
ITEM_ID	NUMBER (22)	Item ID. [Agile PLM] This field maps to the 'Item ID' attribute in Item class. This field cannot be mapped to another Agile PLM attribute.	ITEM_D
DATASOURCE_NUM_ID	NUMBER (22)	Reserved. This column, in future releases, will uniquely identify the source system from which data was extracted.	
ROW_ID	NUMBER (22)	Reserved. In future releases, this will store Surrogate key to uniquely identify a record.	
INTEGRATION_ID	VARCHAR2 (80)	Reserved. This column, in future releases, will be used to uniquely identify dimension or fact entity in its source system.	
PQM_PR_ITEM_FAIL_CAUSE_1_ID	NUMBER (22)	PR Item Fail Cause 1. [Agile PLM] Out of the box this defined column is not mapped to any Agile PLM attributes. Use the BI Configurator to map this column to an Agile PLM attribute.	PQM_PR_ITEM_FAIL_CAUSE_1_D

**PQM\_PR\_ITEM\_FAIL\_CAUSE\_1\_D**

Item Failure Cause Dimension Table. This Dimension Table is Conforming across fact tables in PR Item Subject Area. [Agile PLM] Out of the box data is not populated. Data is populated only when it is configured using BI Configurator.

Column	Type	Comments	Lookup Table
INTEGRATION_ID	VARCHAR2 (80)	Reserved. This column, in future releases, will be used to uniquely identify dimension or fact entity in its source system.	
PQM_PR_ITEM_FAIL_CAUSE_1_ID	NUMBER (22)	PR Item Fail Cause 1. [Agile PLM] Out of the box this defined column is not mapped to any Agile PLM attributes. Use the BI Configurator to map this column to an Agile PLM attribute. Primary key that uniquely identifies the record.	
DATASOURCE_NUM_ID	NUMBER (22)	Reserved. This column, in future releases, will uniquely identify the source system from which data was extracted.	
NAME	VARCHAR2 (256)	Problem Report Item Failure Cause Name	
LIST_ID	NUMBER (22)	List ID associated with attribute.	
ENABLE	NUMBER (1)	This flag indicates whether the Member is deleted or not enabled. 1 for yes and 0 for no. [Agile PLM] This field is derived and cannot be mapped to another Agile PLM attribute.	
ROW_ID	NUMBER (22)	Reserved. In future releases, this will store Surrogate key to uniquely identify a record.	
LAST_MODIFIED_DATE	DATE	Last Modified Date. [Agile PLM] This field is derived and cannot be mapped to another Agile PLM attribute.	



***PQM\_PR\_ITEM\_FAIL\_CAUSE\_2\_B***

Bridge table between PR and Item Fail Cause 2 to resolve M:M relationship. [Agile PLM] Out of the box, this table is not populated with Agile PLM data and but data is populated when Agile PLM Multilist type attribute is configured to corresponding column in fact table using BI Configurator.

Column	Type	Comments	Lookup Table
DATASOURCE_NUM_ID	NUMBER (22)	Reserved. This column, in future releases, will uniquely identify the source system from which data was extracted.	
PQM_PR_ITEM_FAIL_CAUSE_2_ID	NUMBER (22)	PR Item Fail Cause 2. [Agile PLM] Out of the box this defined column is not mapped to any Agile PLM attributes. Use the BI Configurator to map this column to an Agile PLM attribute.	PQM_PR_ITEM_FAIL_CAUSE_2_D
ITEM_ID	NUMBER (22)	Item ID. [Agile PLM] This field maps to the 'Item ID' attribute in Item class. This field cannot be mapped to another Agile PLM attribute.	ITEM_D
INTEGRATION_ID	VARCHAR2 (80)	Reserved. This column, in future releases, will be used to uniquely identify dimension or fact entity in its source system.	
ROW_ID	NUMBER (22)	Reserved. In future releases, this will store Surrogate key to uniquely identify a record.	

***PQM\_PR\_ITEM\_FAIL\_CAUSE\_2\_D***

Item Failure Cause Dimension Table. This Dimension Table is Conforming across fact tables in PR Item Subject Area. [Agile PLM] Out of the box data is not populated. Data is populated only when it is configured using BI Configurator.

Column	Type	Comments	Lookup Table
NAME	VARCHAR2 (256)	Problem Report Item Failure Cause Name	
ENABLE	NUMBER (1)	This flag indicates whether the Member is deleted or not enabled. 1 for yes and 0 for no. [Agile PLM] This field is derived and cannot be mapped to another Agile PLM attribute.	
DATASOURCE_NUM_ID	NUMBER (22)	Reserved. This column, in future releases, will uniquely identify the source system from which data was extracted.	
LAST_MODIFIED_DATE	DATE	Last Modified Date. [Agile PLM] This field is derived and cannot be mapped to another Agile PLM attribute.	
LIST_ID	NUMBER (22)	List ID associated with attribute.	
ROW_ID	NUMBER (22)	Reserved. In future releases, this will store Surrogate key to uniquely identify a record.	
INTEGRATION_ID	VARCHAR2 (80)	Reserved. This column, in future releases, will be used to uniquely identify dimension or fact entity in its source system.	
PQM_PR_ITEM_FAIL_CAUSE_2_ID	NUMBER (22)	PR Item Fail Cause 2. [Agile PLM] Out of the box this defined column is not mapped to any Agile PLM attributes. Use the BI Configurator to map this column to an Agile PLM attribute. Primary key that uniquely identifies the record.	

### ***PQM\_PR\_ITEM\_FAIL\_CAUSE\_3\_B***

Bridge table between PR and Item Fail Cause 3 to resolve M:M relationship. [Agile PLM] Out of the box, this table is not populated with Agile PLM data and but data is populated when Agile PLM Multilist type attribute is configured to corresponding column in fact table using BI Configurator.

Column	Type	Comments	Lookup Table
DATASOURCE_NUM_ID	NUMBER (22)	Reserved. This column, in future releases, will uniquely identify the source system from which data was extracted.	
INTEGRATION_ID	VARCHAR2	Reserved. This	

Column	Type	Comments	Lookup Table
	(80)	column, in future releases, will be used to uniquely identify dimension or fact entity in its source system.	
ITEM_ID	NUMBER (22)	Item ID. [Agile PLM] This field maps to the 'Item ID' attribute in Item class. This field cannot be mapped to another Agile PLM attribute.	ITEM_D
ROW_ID	NUMBER (22)	Reserved. In future releases, this will store Surrogate key to uniquely identify a record.	
PQM_PR_ITEM_FAIL_CAUSE_3_ID	NUMBER (22)	PR Item Fail Cause 3. [Agile PLM] Out of the box this defined column is not mapped to any Agile PLM attributes. Use the BI Configurator to map this column to an Agile PLM attribute.	PQM_PR_ITEM_FAIL_CAUSE_3_D





***PQM\_PR\_ITEM\_FAIL\_CAUSE\_3\_D***

Item Failure Cause Dimension Table. This Dimension Table is Conforming across fact tables in PR Item Subject Area. [Agile PLM] Out of the box data is not populated. Data is populated only when it is configured using BI Configurator.

Column	Type	Comments	Lookup Table
ROW_ID	NUMBER (22)	Reserved. In future releases, this will store Surrogate key to uniquely identify a record.	
DATASOURCE_NUM_ID	NUMBER (22)	Reserved. This column, in future releases, will uniquely identify the source system from which data was extracted.	
INTEGRATION_ID	VARCHAR2 (80)	Reserved. This column, in future releases, will be used to uniquely identify dimension or fact entity in its source system.	
LIST_ID	NUMBER (22)	List ID associated with attribute.	
NAME	VARCHAR2 (256)	Problem Report Item Failure Cause Name	
PQM_PR_ITEM_FAIL_CAUSE_3_ID	NUMBER (22)	PR Item Fail Cause 3. [Agile PLM] Out of the box this defined column is not mapped to any Agile PLM attributes. Use the BI Configurator to map this column to an Agile PLM attribute. Primary key that uniquely identifies the record.	
LAST_MODIFIED_DATE	DATE	Last Modified Date. [Agile PLM] This field is derived and cannot be mapped to another Agile PLM attribute.	
ENABLE	NUMBER (1)	This flag indicates whether the Member is deleted or not enabled. 1 for yes and 0 for no. [Agile PLM] This field is derived and cannot be mapped to another Agile PLM attribute.	

***PQM\_PR\_ITEM\_FAIL\_MFR\_PART\_D***

PR Item Failed Manufacturer Parts Dimension Table. This Dimension Table is Conforming across fact tables in PR Item Subject Area. [Agile PLM] Out of the box data is not populated. Data is populated only when it is configured using BI Configurator.

Column	Type	Comments	Lookup Table
LAST_MODIFIED_DATE	DATE	Last Modified Date. [Agile PLM] This field is derived and cannot be	

Column	Type	Comments	Lookup Table
		mapped to another Agile PLM attribute.	
NAME	VARCHAR2 (256)	Problem Report Item Failed Manufacturer Part Name	
ENABLE	NUMBER (1)	This flag indicates whether the Member is deleted or not enabled. 1 for yes and 0 for no. [Agile PLM] This field is derived and cannot be mapped to another Agile PLM attribute.	
INTEGRATION_ID	VARCHAR2 (80)	Reserved. This column, in future releases, will be used to uniquely identify dimension or fact entity in its source system.	
DATASOURCE_NUM_ID	NUMBER (22)	Reserved. This column, in future releases, will uniquely identify the source system from which data was extracted.	
PQM_PR_ITEM_FAIL_MFR_PART_ID	NUMBER (22)	PR Item Fail Manufactured Part. Primary key that uniquely identifies the record.	
ROW_ID	NUMBER (22)	Reserved. In future releases, this will store Surrogate key to uniquely identify a record.	
LIST_ID	NUMBER (22)	List ID associated with attribute.	

### ***PQM\_PR\_ITEM\_FAILURE\_TYPE\_B***

Bridge table between PR and Failure Type to resolve M:M relationship. [Agile PLM] Out of the box, this table is not populated with Agile PLM data and but data is populated when Agile PLM Multilist type attribute is configured to corresponding column in fact table using BI Configurator.

Column	Type	Comments	Lookup Table
INTEGRATION_ID	VARCHAR2 (80)	Reserved. This column, in future releases, will be used to uniquely identify dimension or fact entity in its source system.	
ITEM_ID	NUMBER (22)	Item ID. [Agile PLM] This field maps to the 'Item ID' attribute in Item class. This field cannot be mapped to another Agile PLM attribute.	ITEM_D

Column	Type	Comments	Lookup Table
DATASOURCE_NUM_ID	NUMBER (22)	Reserved. This column, in future releases, will uniquely identify the source system from which data was extracted.	
ROW_ID	NUMBER (22)	Reserved. In future releases, this will store Surrogate key to uniquely identify a record.	
PQM_PR_ITEM_FAILURE_TYPE_ID	NUMBER (22)	PR Item Failure Type.	PQM_PR_ITEM_FAILURE_TYPE_D

### ***PQM\_PR\_ITEM\_FAILURE\_TYPE\_D***

PR Item Failure Types Dimension Table. This Dimension Table is Conforming across fact tables in PR Item Subject Area. [Agile PLM] Out of the box data is not populated. Data is populated only when it is configured using BI Configurator.

Column	Type	Comments	Lookup Table
INTEGRATION_ID	VARCHAR2 (80)	Reserved. This column, in future releases, will be used to uniquely identify dimension or fact entity in its source system.	
LAST_MODIFIED_DATE	DATE	Last Modified Date. [Agile PLM] This field is derived and cannot be mapped to another Agile PLM attribute.	
ROW_ID	NUMBER (22)	Reserved. In future releases, this will store Surrogate key to uniquely identify a record.	
NAME	VARCHAR2 (256)	Problem Report Item Failure Type Name	
DATASOURCE_NUM_ID	NUMBER (22)	Reserved. This column, in future releases, will uniquely identify the source system from which data was extracted.	
LIST_ID	NUMBER (22)	List ID associated with attribute.	
PQM_PR_ITEM_FAILURE_TYPE_ID	NUMBER (22)	PR Item Failure Type. Primary key that uniquely identifies the record.	
ENABLE	NUMBER (1)	This flag indicates whether the Member is deleted or not enabled. 1 for yes and 0 for no. [Agile PLM] This field is derived and cannot be mapped to another Agile PLM attribute.	

***PQM\_PR\_ITEM\_PRODUCTLINE\_B***

Bridge Table between PR Item fact table and Item Productline dimension table to resolve M:M relationship. [Agile PLM] Out of the box, this table is not populated with Agile PLM data and but data is populated when Agile PLM Multilist type attribute is configured to corresponding column in fact table using BI Configurator.

Column	Type	Comments	Lookup Table
ITEM_ID	NUMBER (22)	Item ID. [Agile PLM] This field maps to the 'Item ID' attribute in Item class. This field cannot be mapped to another Agile PLM attribute.	ITEM_D
ITEM_PRODUCTLINE_ID	NUMBER (22)	Item Productline ID.	ITEM_PRODUCTLINE_D
ROW_ID	NUMBER (22)	Reserved. In future releases, this will store Surrogate key to uniquely identify a record.	
DATASOURCE_NUM_ID	NUMBER (22)	Reserved. This column, in future releases, will uniquely identify the source system from which data was extracted.	
INTEGRATION_ID	VARCHAR2 (80)	Reserved. This column, in future releases, will be used to uniquely identify dimension or fact entity in its source system.	

***PQM\_PR\_ITEM\_RPT\_FAILURE\_D***

PR Item Reported for Failures Dimension Table. This Dimension Table is Conforming across fact tables in PR Subject Area. [Agile PLM] Out of the box data is not populated. Data is populated only when it is configured using BI Configurator.

Column	Type	Comments	Lookup Table
DATASOURCE_NUM_ID	NUMBER (22)	Reserved. This column, in future releases, will uniquely identify the source system from which data was extracted.	
PQM_PR_ITEM_RPT_FAILURE_ID	NUMBER (22)	PR Item Reported Failure. Primary key that uniquely identifies the record.	
NAME	VARCHAR2 (256)	Problem Report Item Reported Failure Type Name	
ROW_ID	NUMBER (22)	Reserved. In future releases, this will store Surrogate key to uniquely identify a record.	
LAST_MODIFIED_DATE	DATE	Last Modified Date. [Agile PLM] This field is derived and cannot be mapped to another Agile PLM attribute.	

Column	Type	Comments	Lookup Table
ENABLE	NUMBER (1)	This flag indicates whether the Member is deleted or not enabled. 1 for yes and 0 for no. [Agile PLM] This field is derived and cannot be mapped to another Agile PLM attribute.	
LIST_ID	NUMBER (22)	List ID associated with attribute.	
INTEGRATION_ID	VARCHAR2 (80)	Reserved. This column, in future releases, will be used to uniquely identify dimension or fact entity in its source system.	

***PQM\_PR\_ITEM\_TLA\_D***

PR Item TLAs Dimension Table. This Dimension Table is Conforming across fact tables in PR Subject Area. [Agile PLM] Out of the box data is not populated. Data is populated only when it is configured using BI Configurator.

Column	Type	Comments	Lookup Table
LAST_MODIFIED_DATE	DATE	Last Modified Date. [Agile PLM] This field is derived and cannot be mapped to another Agile PLM attribute.	
INTEGRATION_ID	VARCHAR2 (80)	Reserved. This column, in future releases, will be used to uniquely identify dimension or fact entity in its source system.	
ENABLE	NUMBER (1)	This flag indicates whether the Member is deleted or not enabled. 1 for yes and 0 for no. [Agile PLM] This field is derived and cannot be mapped to another Agile PLM attribute.	
PQM_PR_ITEM_TLA_ID	NUMBER (22)	PR Item TLA. Primary key that uniquely identifies the record.	
NAME	VARCHAR2 (256)	Problem Report Item TLA Name	
DATASOURCE_NUM_ID	NUMBER (22)	Reserved. This column, in future releases, will uniquely identify the source system from which data was extracted.	
ROW_ID	NUMBER (22)	Reserved. In future releases, this will store Surrogate key to uniquely identify a record.	
LIST_ID	NUMBER (22)	List ID associated with attribute.	



***PQM\_PR\_ITEM\_USRDEF\_ML00\_B***

User Defined Bridge Table between PR Item fact table and a dimension table to resolve M:M relationship. [Agile PLM] Out of the box, this table is not populated with Agile PLM data and but data is populated when Agile PLM Multilist type attribute is configured to corresponding column in fact table using BI Configurator. Out of the box, no data source is mapped, but the data is populated when corresponding FK column in fact table is mapped to an Attribute of MULTILIST type through BI Configurator.

Column	Type	Comments	Lookup Table
USRDEF_ML00_ID	NUMBER	Multi-list ID	
ENTRY_ID	NUMBER (22)	Entry ID.	
INTEGRATION_ID	VARCHAR2 (80)	Reserved. This column, in future releases, will be used to uniquely identify dimension or fact entity in its source system.	
ROW_ID	NUMBER (22)	Reserved. In future releases, this will store Surrogate key to uniquely identify a record.	
DATASOURCE_NUM_ID	NUMBER (22)	Reserved. This column, in future releases, will uniquely identify the source system from which data was extracted.	

***PQM\_PR\_ITEM\_USRDEF\_ML01\_B***

User Defined Bridge Table between PR Item fact table and a dimension table to resolve M:M relationship. [Agile PLM] Out of the box, this table is not populated with Agile PLM data and but data is populated when Agile PLM Multilist type attribute is configured to corresponding column in fact table using BI Configurator. Out of the box, no data source is mapped, but the data is populated when corresponding FK column in fact table is mapped to an Attribute of MULTILIST type through BI Configurator.

Column	Type	Comments	Lookup Table
USRDEF_ML01_ID	NUMBER	Multi-list ID	
ENTRY_ID	NUMBER (22)	Entry ID.	
INTEGRATION_ID	VARCHAR2 (80)	Reserved. This column, in future releases, will be used to uniquely identify dimension or fact entity in its source system.	
ROW_ID	NUMBER (22)	Reserved. In future releases, this will store Surrogate key to uniquely identify a record.	
DATASOURCE_NUM_ID	NUMBER (22)	Reserved. This column, in future releases, will uniquely identify the source system from which data was extracted.	

***PQM\_PR\_ITEM\_USRDEF\_ML02\_B***

User Defined Bridge Table between PR Item fact table and a dimension table to resolve M:M



relationship. [Agile PLM] Out of the box, this table is not populated with Agile PLM data and but data is populated when Agile PLM Multilist type attribute is configured to corresponding column in fact table using BI Configurator. Out of the box, no data source is mapped, but the data is populated when corresponding FK column in fact table is mapped to an Attribute of MULTIList type through BI Configurator.

Column	Type	Comments	Lookup Table
USRDEF_ML02_ID	NUMBER	Multi-list ID	
ENTRY_ID	NUMBER (22)	Entry ID.	
INTEGRATION_ID	VARCHAR2 (80)	Reserved. This column, in future releases, will be used to uniquely identify dimension or fact entity in its source system.	
ROW_ID	NUMBER (22)	Reserved. In future releases, this will store Surrogate key to uniquely identify a record.	
DATASOURCE_NUM_ID	NUMBER (22)	Reserved. This column, in future releases, will uniquely identify the source system from which data was extracted.	

### ***PQM\_PR\_ITEM\_USRDEF\_ML03\_B***

User Defined Bridge Table between PR Item fact table and a dimension table to resolve M:M relationship. [Agile PLM] Out of the box, this table is not populated with Agile PLM data and but data is populated when Agile PLM Multilist type attribute is configured to corresponding column in fact table using BI Configurator. Out of the box, no data source is mapped, but the data is populated when corresponding FK column in fact table is mapped to an Attribute of MULTIList type through BI Configurator.

Column	Type	Comments	Lookup Table
USRDEF_ML03_ID	NUMBER	Multi-list ID	
ENTRY_ID	NUMBER (22)	Entry ID.	
INTEGRATION_ID	VARCHAR2 (80)	Reserved. This column, in future releases, will be used to uniquely identify dimension or fact entity in its source system.	
ROW_ID	NUMBER (22)	Reserved. In future releases, this will store Surrogate key to uniquely identify a record.	
DATASOURCE_NUM_ID	NUMBER (22)	Reserved. This column, in future releases, will uniquely identify the source system from which data was extracted.	

### ***PQM\_PR\_ITEM\_USRDEF\_ML04\_B***

User Defined Bridge Table between PR Item fact table and a dimension table to resolve M:M relationship. [Agile PLM] Out of the box, this table is not populated with Agile PLM data and but

data is populated when Agile PLM Multilist type attribute is configured to corresponding column in fact table using BI Configurator. Out of the box, no data source is mapped, but the data is populated when corresponding FK column in fact table is mapped to an Attribute of MULTIList type through BI Configurator.

Column	Type	Comments	Lookup Table
USRDEF_ML04_ID	NUMBER	Multi-list ID	
ENTRY_ID	NUMBER (22)	Entry ID.	
INTEGRATION_ID	VARCHAR2 (80)	Reserved. This column, in future releases, will be used to uniquely identify dimension or fact entity in its source system.	
ROW_ID	NUMBER (22)	Reserved. In future releases, this will store Surrogate key to uniquely identify a record.	
DATASOURCE_NUM_ID	NUMBER (22)	Reserved. This column, in future releases, will uniquely identify the source system from which data was extracted.	

### ***PQM\_PR\_PRBL\_REPD\_D***

PR Problem Reproduced Dimension Table. This Dimension Table is Conforming across fact tables in PR Subject Area. [Agile PLM] Out of the box data is not populated. Data is populated only when it is configured using BI Configurator.

Column	Type	Comments	Lookup Table
ROW_ID	NUMBER (22)	Reserved. In future releases, this will store Surrogate key to uniquely identify a record.	
INTEGRATION_ID	VARCHAR2 (80)	Reserved. This column, in future releases, will be used to uniquely identify dimension or fact entity in its source system.	
PQM_PR_PRBL_REPD_ID	NUMBER (22)	PR Problem Reported. Primary key that uniquely identifies the record.	
NAME	VARCHAR2 (256)	Problem Report Problem Reproducible Name	
LIST_ID	NUMBER (22)	List ID associated with attribute.	
LAST_MODIFIED_DATE	DATE	Last Modified Date. [Agile PLM] This field is derived and cannot be mapped to another Agile PLM attribute.	
DATASOURCE_NUM_ID	NUMBER (22)	Reserved. This column, in future releases, will uniquely identify the source system from which data was extracted.	
ENABLE	NUMBER (1)	This flag indicates whether the Member is deleted or not enabled. 1 for yes and 0 for no. [Agile PLM] This field is derived and cannot be mapped to another Agile PLM attribute.	

***PQM\_PR\_PRG\_D***

PR Programs Dimension Table. This Dimension Table is Conforming across fact tables in PR Subject Area. [Agile PLM] Out of the box data is not populated. Data is populated only when it is configured using BI Configurator.

Column	Type	Comments	Lookup Table
PQM_PR_PRG_ID	NUMBER (22)	PR Program. Primary key that uniquely identifies the record.	
NAME	VARCHAR2 (256)	Problem Report Program Name	
ROW_ID	NUMBER (22)	Reserved. In future releases, this will store Surrogate key to uniquely identify a record.	
LAST_MODIFIED_DATE	DATE	Last Modified Date. [Agile PLM] This field is derived and cannot be mapped to another Agile PLM attribute.	
DATASOURCE_NUM_ID	NUMBER (22)	Reserved. This column, in future releases, will uniquely identify the source system from which data was extracted.	
INTEGRATION_ID	VARCHAR2 (80)	Reserved. This column, in future releases, will be used to uniquely identify dimension or fact entity in its source system.	
LIST_ID	NUMBER (22)	List ID associated with attribute.	
ENABLE	NUMBER (1)	This flag indicates whether the Member is deleted or not enabled. 1 for yes and 0 for no. [Agile PLM] This field is derived and cannot be mapped to another Agile PLM attribute.	

***PQM\_PR\_PRG\_TASK\_B***

Bridge table between PR and Program Task to resolve M:M relationship. [Agile PLM] Out of the box, this table is not populated with Agile PLM data and but data is populated when Agile PLM Multilist type attribute is configured to corresponding column in fact table using BI Configurator.

Column	Type	Comments	Lookup Table
ROW_ID	NUMBER (22)	Reserved. In future releases, this will store Surrogate key to uniquely identify a record.	
INTEGRATION_ID	VARCHAR2 (80)	Reserved. This column, in future releases, will be used to uniquely identify dimension or fact entity in its source system.	
DATASOURCE_NUM_ID	NUMBER (22)	Reserved. This column, in future releases, will uniquely identify the source system from which data was extracted.	
PQM_PR_ID	NUMBER (22)	PR ID. [Agile PLM] This field maps to the 'ID' attribute in Quality Change	PQM_PR_F

Column	Type	Comments	Lookup Table
		Request class in Affected Item tab. This field cannot be re-mapped to another Agile PLM attribute.	
PQM_PR_PRG_TASK_ID	NUMBER (22)	PR Program Task.	PQM_PR_PRG_TASK_D

***PQM\_PR\_PRG\_TASK\_D***

PR Program Tasks Dimension Table. This Dimension Table is Conforming across fact tables in PR Subject Area. [Agile PLM] Out of the box data is not populated. Data is populated only when it is configured using BI Configurator.

Column	Type	Comments	Lookup Table
ROW_ID	NUMBER (22)	Reserved. In future releases, this will store Surrogate key to uniquely identify a record.	
INTEGRATION_ID	VARCHAR2 (80)	Reserved. This column, in future releases, will be used to uniquely identify dimension or fact entity in its source system.	
LAST_MODIFIED_DATE	DATE	Last Modified Date. [Agile PLM] This field is derived and cannot be mapped to another Agile PLM attribute.	
DATASOURCE_NUM_ID	NUMBER (22)	Reserved. This column, in future releases, will uniquely identify the source system from which data was extracted.	
NAME	VARCHAR2 (256)	Problem Report Program Task Name	
LIST_ID	NUMBER (22)	List ID associated with attribute.	
PQM_PR_PRG_TASK_ID	NUMBER (22)	PR Program Task. Primary key that uniquely identifies the record.	
ENABLE	NUMBER (1)	This flag indicates whether the Member is deleted or not enabled. 1 for yes and 0 for no. [Agile PLM] This field is derived and cannot be mapped to another Agile PLM attribute.	

***PQM\_PR\_PRIORITY\_D***

PR Priority Dimension Table. This Dimension Table is Conforming across fact tables in PR Subject Area. [Agile PLM] Out of the box data is not populated. Data is populated only when it is configured using BI Configurator.

Column	Type	Comments	Lookup Table
PQM_PR_PRIORITY_ID	NUMBER (22)	PR Priority. [Agile PLM] Out of the box this defined column is not mapped to any Agile PLM attributes. Use the BI Configurator to map this column to an Agile PLM attribute.	
NAME	VARCHAR2 (256)	Problem Report Priority Name	

Column	Type	Comments	Lookup Table
LAST_MODIFIED_DATE	DATE	Last Modified Date. [Agile PLM] This field is derived and cannot be mapped to another Agile PLM attribute.	
DATASOURCE_NUM_ID	NUMBER (22)	Reserved. This column, in future releases, will uniquely identify the source system from which data was extracted.	
LIST_ID	NUMBER (22)	List ID associated with attribute.	
ENABLE	NUMBER (1)	This flag indicates whether the Member is deleted or not enabled. 1 for yes and 0 for no. [Agile PLM] This field is derived and cannot be mapped to another Agile PLM attribute.	
ROW_ID	NUMBER (22)	Reserved. In future releases, this will store Surrogate key to uniquely identify a record.	
INTEGRATION_ID	VARCHAR2 (80)	Reserved. This column, in future releases, will be used to uniquely identify dimension or fact entity in its source system.	

### ***PQM\_PR\_PROBLEM\_TYPE\_D***

PR Problem Type Dimension Table. This Dimension Table is Conforming across fact tables in PR Subject Area. [Agile PLM] Out of the box data is not populated. Data is populated only when it is configured using BI Configurator.

Column	Type	Comments	Lookup Table
PQM_PR_PROBLEM_TYPE_ID	NUMBER (22)	Primary Key for the Dimension Table. Primary key that uniquely identifies the record.	
NAME	VARCHAR2 (256)	Problem Report Problem Type Name	
LAST_MODIFIED_DATE	DATE	Last Modified Date. [Agile PLM] This field is derived and cannot be mapped to another Agile PLM attribute.	
LIST_ID	NUMBER (22)	List ID associated with attribute.	
ENABLE	NUMBER (1)	This flag indicates whether the Member is deleted or not enabled. 1 for yes and 0 for no. [Agile PLM] This field is derived and cannot be mapped to another Agile PLM attribute.	
ROW_ID	NUMBER (22)	Reserved. In future releases, this will store Surrogate key to uniquely identify a record.	
INTEGRATION_ID	VARCHAR2 (80)	Reserved. This column, in future releases, will be used to uniquely identify dimension or fact entity in its source system.	
DATASOURCE_NUM_ID	NUMBER (22)	Reserved. This column, in future releases, will uniquely identify the	

Column	Type	Comments	Lookup Table
		source system from which data was extracted.	

**PQM\_PR\_PRODUCTLINE\_B**

Bridge Table between PR and Productline to resolve M:M relationship. [Agile PLM] Out of the box, this table is not populated with Agile PLM data and but data is populated when Agile PLM Multilist type attribute is configured to corresponding column in fact table using BI Configurator.

Column	Type	Comments	Lookup Table
PQM_PR_ID	NUMBER (22)	PR ID. [Agile PLM] This field maps to the 'ID' attribute in Quality Change Request class in Affected Item tab. This field cannot be re-mapped to another Agile PLM attribute.	PQM_PR_F
ROW_ID	NUMBER (22)	Reserved. In future releases, this will store Surrogate key to uniquely identify a record.	
DATASOURCE_NUM_ID	NUMBER (22)	Reserved. This column, in future releases, will uniquely identify the source system from which data was extracted.	
INTEGRATION_ID	VARCHAR2 (80)	Reserved. This column, in future releases, will be used to uniquely identify dimension or fact entity in its source system.	
PQM_PRODUCTLINE_ID	NUMBER (22)	PQM Productline ID.	PQM_PRODUCTLINE_D

**PQM\_PR\_QMS\_B**

Bridge table between PR and QMS to resolve M:M relationship. [Agile PLM] Out of the box, this table is not populated with Agile PLM data and but data is populated when Agile PLM Multilist type attribute is configured to corresponding column in fact table using BI Configurator.

Column	Type	Comments	Lookup Table
INTEGRATION_ID	VARCHAR2 (80)	Reserved. This column, in future releases, will be used to uniquely identify dimension or fact entity in its source system.	
DATASOURCE_NUM_ID	NUMBER (22)	Reserved. This column, in future releases, will uniquely identify the source system from which data was extracted.	
PQM_PR_QMS_ID	NUMBER (22)	PR QMS.	PQM_PR_QMS_D
ROW_ID	NUMBER (22)	Reserved. In future releases, this will store Surrogate key to uniquely identify a record.	
PQM_PR_ID	NUMBER (22)	PR ID. [Agile PLM] This field maps to the 'ID' attribute in Quality Change Request class in Affected Item tab. This field cannot be re-mapped to another Agile PLM attribute.	PQM_PR_F





***PQM\_PR\_QMS\_D***

PR QMS Dimension Table. This Dimension Table is Conforming across fact tables in PR Subject Area. [Agile PLM] Out of the box data is not populated. Data is populated only when it is configured using BI Configurator.

Column	Type	Comments	Lookup Table
ROW_ID	NUMBER (22)	Reserved. In future releases, this will store Surrogate key to uniquely identify a record.	
INTEGRATION_ID	VARCHAR2 (80)	Reserved. This column, in future releases, will be used to uniquely identify dimension or fact entity in its source system.	
ENABLE	NUMBER (1)	This flag indicates whether the Member is deleted or not enabled. 1 for yes and 0 for no. [Agile PLM] This field is derived and cannot be mapped to another Agile PLM attribute.	
LIST_ID	NUMBER (22)	List ID associated with attribute.	
DATASOURCE_NUM_ID	NUMBER (22)	Reserved. This column, in future releases, will uniquely identify the source system from which data was extracted.	
NAME	VARCHAR2 (256)	Problem Report QMS Name	
LAST_MODIFIED_DATE	DATE	Last Modified Date. [Agile PLM] This field is derived and cannot be mapped to another Agile PLM attribute.	
PQM_PR_QMS_ID	NUMBER (22)	PR QMS. Primary key that uniquely identifies the record.	

***PQM\_PR\_REASON\_CODE\_D***

PR Reason Codes Dimension Table. This Dimension Table is Conforming across fact tables in PR Subject Area.[Agile PLM] Out of the box data is not populated. Data is populated only when it is configured using BI Configurator.

Column	Type	Comments	Lookup Table
NAME	VARCHAR2 (256)	Problem Report Reason Code Name	
ROW_ID	NUMBER (22)	Reserved. In future releases, this will store Surrogate key to uniquely identify a record.	
INTEGRATION_ID	VARCHAR2 (80)	Reserved. This column, in future releases, will be used to uniquely identify dimension or fact entity in its source system.	
ENABLE	NUMBER (1)	This flag indicates whether the Member is deleted or not enabled. 1 for yes and 0 for no. [Agile PLM] This field is	

Column	Type	Comments	Lookup Table
		derived and cannot be mapped to another Agile PLM attribute.	
LIST_ID	NUMBER (22)	List ID associated with attribute.	
DATASOURCE_NUM_ID	NUMBER (22)	Reserved. This column, in future releases, will uniquely identify the source system from which data was extracted.	
LAST_MODIFIED_DATE	DATE	Last Modified Date. [Agile PLM] This field is derived and cannot be mapped to another Agile PLM attribute.	
PQM_PR_REASON_CODE_ID	NUMBER (22)	PR Reason Code. Primary key that uniquely identifies the record.	

### ***PQM\_PR\_REG\_RPT\_TYPE\_D***

PR Regulatory Report Types Dimension Table. This Dimension Table is Conforming across fact tables in PR Subject Area. [Agile PLM] Out of the box data is not populated. Data is populated only when it is configured using BI Configurator.

Column	Type	Comments	Lookup Table
ROW_ID	NUMBER (22)	Reserved. In future releases, this will store Surrogate key to uniquely identify a record.	
PQM_PR_REG_RPT_TYPE_ID	NUMBER (22)	PR Registered Report Type. Primary key that uniquely identifies the record.	
NAME	VARCHAR2 (256)	Problem Report Regulatory Reported Type Name	
ENABLE	NUMBER (1)	This flag indicates whether the Member is deleted or not enabled. 1 for yes and 0 for no. [Agile PLM] This field is derived and cannot be mapped to another Agile PLM attribute.	
INTEGRATION_ID	VARCHAR2 (80)	Reserved. This column, in future releases, will be used to uniquely identify dimension or fact entity in its source system.	
LIST_ID	NUMBER (22)	List ID associated with attribute.	
DATASOURCE_NUM_ID	NUMBER (22)	Reserved. This column, in future releases, will uniquely identify the source system from which data was extracted.	
LAST_MODIFIED_DATE	DATE	Last Modified Date. [Agile PLM] This field is derived and cannot be mapped to another Agile PLM attribute.	

### ***PQM\_PR\_RESOLUTION\_D***

PR Dispositions Dimension Table. This Dimension Table is Conforming across fact tables in PR Subject Area. [Agile PLM] Out of the box data is not populated. Data is populated only when it is configured using BI Configurator.

Column	Type	Comments	Lookup Table
NAME	VARCHAR2 (256)	Problem Report Resolution Type Name	
LAST_MODIFIED_DATE	DATE	Last Modified Date. [Agile PLM] This field is derived and cannot be mapped to another Agile PLM attribute.	
LIST_ID	NUMBER (22)	List ID associated with attribute.	
ENABLE	NUMBER (1)	This flag indicates whether the Member is deleted or not enabled. 1 for yes and 0 for no. [Agile PLM] This field is derived and cannot be mapped to another Agile PLM attribute.	
DATASOURCE_NUM_ID	NUMBER (22)	Reserved. This column, in future releases, will uniquely identify the source system from which data was extracted.	
INTEGRATION_ID	VARCHAR2 (80)	Reserved. This column, in future releases, will be used to uniquely identify dimension or fact entity in its source system.	
ROW_ID	NUMBER (22)	Reserved. In future releases, this will store Surrogate key to uniquely identify a record.	
PQM_PR_RESOLUTION_ID	NUMBER (22)	Primary Key for the Dimension Table. Primary key that uniquely identifies the record.	

### ***PQM\_PR\_RPT\_FAILURE\_TYPE\_D***

PR Reported Failure Type Dimension Table. This Dimension Table is Conforming across fact tables in PR Subject Area. [Agile PLM] Out of the box data is not populated. Data is populated only when it is configured using BI Configurator.

Column	Type	Comments	Lookup Table
LIST_ID	NUMBER (22)	List ID associated with attribute.	
PQM_PR_RPT_FAILURE_TYPE_ID	NUMBER (22)	Primary Key for the Dimension Table. Primary key that uniquely identifies the record.	
NAME	VARCHAR2 (256)	Problem Report Reported Failure Type Name	
INTEGRATION_ID	VARCHAR2 (80)	Reserved. This column, in future releases, will be used to uniquely identify dimension or fact entity in its source system.	
ENABLE	NUMBER (1)	This flag indicates whether the Member is deleted or not enabled. 1	

Column	Type	Comments	Lookup Table
		for yes and 0 for no. [Agile PLM] This field is derived and cannot be mapped to another Agile PLM attribute.	
ROW_ID	NUMBER (22)	Reserved. In future releases, this will store Surrogate key to uniquely identify a record.	
LAST_MODIFIED_DATE	DATE	Last Modified Date. [Agile PLM] This field is derived and cannot be mapped to another Agile PLM attribute.	
DATASOURCE_NUM_ID	NUMBER (22)	Reserved. This column, in future releases, will uniquely identify the source system from which data was extracted.	

***PQM\_PR\_SALES\_REGION\_D***

PR Sales Regions Dimension Table. This Dimension Table is Conforming across fact tables in PR Subject Area. [Agile PLM] Out of the box data is not populated. Data is populated only when it is configured using BI Configurator.

Column	Type	Comments	Lookup Table
LAST_MODIFIED_DATE	DATE	Last Modified Date. [Agile PLM] This field is derived and cannot be mapped to another Agile PLM attribute.	
PQM_PR_SALES_REGION_ID	NUMBER (22)	PR Sales Region. Primary key that uniquely identifies the record.	
ENABLE	NUMBER (1)	This flag indicates whether the Member is deleted or not enabled. 1 for yes and 0 for no. [Agile PLM] This field is derived and cannot be mapped to another Agile PLM attribute.	
DATASOURCE_NUM_ID	NUMBER (22)	Reserved. This column, in future releases, will uniquely identify the source system from which data was extracted.	
NAME	VARCHAR2 (256)	Problem Report Sales Region Name	
ROW_ID	NUMBER (22)	Reserved. In future releases, this will store Surrogate key to uniquely identify a record.	
LIST_ID	NUMBER (22)	List ID associated with attribute.	
INTEGRATION_ID	VARCHAR2 (80)	Reserved. This column, in future releases, will be used to uniquely identify dimension or fact entity in its source system.	

***PQM\_PR\_SEVERITY\_D***

PR Severity Dimension Table. This Dimension Table is Conforming across fact tables in PR Subject Area. [Agile PLM] Out of the box mapped to the List configured to Severity attribute of PR Class.

Column	Type	Comments	Lookup Table
NAME	VARCHAR2 (256)	Problem Report Severity Name	
LAST_MODIFIED_DATE	DATE	Last Modified Date. [Agile PLM] This field is derived and cannot be mapped to another Agile PLM attribute.	
ROW_ID	NUMBER (22)	Reserved. In future releases, this will store Surrogate key to uniquely identify a record.	
LIST_ID	NUMBER (22)	List ID associated with attribute.	
ENABLE	NUMBER (1)	This flag indicates whether the Member is	

Column	Type	Comments	Lookup Table
		deleted or not enabled. 1 for yes and 0 for no. [Agile PLM] This field is derived and cannot be mapped to another Agile PLM attribute.	
INTEGRATION_ID	VARCHAR2 (80)	Reserved. This column, in future releases, will be used to uniquely identify dimension or fact entity in its source system.	
DATASOURCE_NUM_ID	NUMBER (22)	Reserved. This column, in future releases, will uniquely identify the source system from which data was extracted.	
PQM_PR_SEVERITY_ID	NUMBER (22)	Primary Key for the Dimension Table. Primary key that uniquely identifies the record.	

### ***PQM\_PR\_SUPPLIER\_B***

Bridge Table between PR and Supplier to resolve M:M relationship. [Agile PLM] Out of the box, this table is not populated with Agile PLM data and but data is populated when Agile PLM Multilist type attribute is configured to corresponding column in fact table using BI Configurator.

Column	Type	Comments	Lookup Table
PQM_PR_ID	NUMBER (22)	PR ID. [Agile PLM] This field maps to the 'ID' attribute in Quality Change Request class in Affected Item tab. This field cannot be re-mapped to another Agile PLM attribute.	PQM_PR_F
SUPPLIER_ID	NUMBER (22)	Supplier ID.	SUPPLIER_D
ROW_ID	NUMBER (22)	Reserved. In future releases, this will store Surrogate key to uniquely identify a record.	
DATASOURCE_NUM_ID	NUMBER (22)	Reserved. This column, in future releases, will uniquely identify the source system from which data was extracted.	
INTEGRATION_ID	VARCHAR2 (80)	Reserved. This column, in future releases, will be used to uniquely identify dimension or fact entity in its source system.	

### ***PQM\_PR\_SUSP\_FAILURE\_TYPE\_D***

PR Suspected Failure Type Dimension Table. This Dimension Table is Conforming across fact tables in PR Subject Area. [Agile PLM] Out of the box data is not populated. Data is populated only when it is configured using BI Configurator.

Column	Type	Comments	Lookup Table
PQM_PR_SUSP_FAILURE_TYPE_ID	NUMBER (22)	Primary Key for the Dimension Table. Primary key that uniquely identifies the record.	

Column	Type	Comments	Lookup Table
NAME	VARCHAR2 (256)	Problem Report Suspected Failure Type Name	
LAST_MODIFIED_DATE	DATE	Last Modified Date. [Agile PLM] This field is derived and cannot be mapped to another Agile PLM attribute.	
LIST_ID	NUMBER (22)	List ID associated with attribute.	
ENABLE	NUMBER (1)	This flag indicates whether the Member is deleted or not enabled. 1 for yes and 0 for no. [Agile PLM] This field is derived and cannot be mapped to another Agile PLM attribute.	
DATASOURCE_NUM_ID	NUMBER (22)	Reserved. This column, in future releases, will uniquely identify the source system from which data was extracted.	
ROW_ID	NUMBER (22)	Reserved. In future releases, this will store Surrogate key to uniquely identify a record.	
INTEGRATION_ID	VARCHAR2 (80)	Reserved. This column, in future releases, will be used to uniquely identify dimension or fact entity in its source system.	

***PQM\_PR\_TYPE\_D***

PR Types or Subclasses Dimension Table. This Dimension Table is Conforming across fact tables in PR Subject Area. [Agile PLM] Out of the box mapped to the List configured to Types or Subclasses attribute of PR Class.

Column	Type	Comments	Lookup Table
NAME	VARCHAR2 (256)	Problem Report Type Name	
LAST_MODIFIED_DATE	DATE	Last Modified Date. [Agile PLM] This field is derived and cannot be mapped to another Agile PLM attribute.	
ROW_ID	NUMBER (22)	Reserved. In future releases, this will store Surrogate key to uniquely identify a record.	
DATASOURCE_NUM_ID	NUMBER (22)	Reserved. This column, in future releases, will uniquely identify the source system from which data was extracted.	
INTEGRATION_ID	VARCHAR2 (80)	Reserved. This column, in future releases, will be used to uniquely identify dimension or fact entity in its source system.	
PQM_PR_TYPE_ID	NUMBER (22)	PR Type. [Agile PLM] This field maps to the SUBCLASS_ID attribute in PSR_PR class. Primary key that uniquely identifies the record.	

Column	Type	Comments	Lookup Table
LIST_ID	NUMBER (22)	List ID associated with attribute.	
ENABLE	NUMBER (1)	This flag indicates whether the Member is deleted or not enabled. 1 for yes and 0 for no. [Agile PLM] This field is derived and cannot be mapped to another Agile PLM attribute.	



***PQM\_PR\_USRDEF\_ML00\_B***

User Defined Bridge Table between PR fact table and a dimension table to resolve M:M relationship. [Agile PLM] Out of the box, this table is not populated with Agile PLM data and but data is populated when Agile PLM Multilist type attribute is configured to corresponding column in fact table using BI Configurator. Out of the box, no data source is mapped, but the data is populated when corresponding FK column in fact table is mapped to an Attribute of MULTILIST type through BI Configurator.

Column	Type	Comments	Lookup Table
USRDEF_ML00_ID	NUMBER (22)	Multi-list ID.	
ENTRY_ID	NUMBER (22)	Entry ID.	
INTEGRATION_ID	VARCHAR2 (80)	Reserved. This column, in future releases, will be used to uniquely identify dimension or fact entity in its source system.	
ROW_ID	NUMBER (22)	Reserved. In future releases, this will store Surrogate key to uniquely identify a record.	
DATASOURCE_NUM_ID	NUMBER (22)	Reserved. This column, in future releases, will uniquely identify the source system from which data was extracted.	

***PQM\_PR\_USRDEF\_ML01\_B***

User Defined Bridge Table between PR fact table and a dimension table to resolve M:M relationship. [Agile PLM] Out of the box, this table is not populated with Agile PLM data and but data is populated when Agile PLM Multilist type attribute is configured to corresponding column in fact table using BI Configurator. Out of the box, no data source is mapped, but the data is populated when corresponding FK column in fact table is mapped to an Attribute of MULTILIST type through BI Configurator.

Column	Type	Comments	Lookup Table
USRDEF_ML01_ID	NUMBER (22)	Multi-list ID.	
ENTRY_ID	NUMBER (22)	Entry ID.	
INTEGRATION_ID	VARCHAR2 (80)	Reserved. This column, in future releases, will be used to uniquely identify dimension or fact entity in its source system.	
ROW_ID	NUMBER (22)	Reserved. In future releases, this will store Surrogate key to uniquely identify a record.	
DATASOURCE_NUM_ID	NUMBER (22)	Reserved. This column, in future releases, will uniquely identify the source system from which data was extracted.	

***PQM\_PR\_USRDEF\_ML02\_B***

User Defined Bridge Table between PR fact table and a dimension table to resolve M:M relationship. [Agile PLM] Out of the box, this table is not populated with Agile PLM data and but data is populated when Agile PLM Multilist type attribute is configured to corresponding column in fact table using BI Configurator. Out of the box, no data source is mapped, but the data is populated when corresponding FK column in fact table is mapped to an Attribute of MULTIList type through BI Configurator.

Column	Type	Comments	Lookup Table
USRDEF_ML02_ID	NUMBER (22)	Multi-list ID.	
ENTRY_ID	NUMBER (22)	Entry ID.	
INTEGRATION_ID	VARCHAR2 (80)	Reserved. This column, in future releases, will be used to uniquely identify dimension or fact entity in its source system.	
ROW_ID	NUMBER (22)	Reserved. In future releases, this will store Surrogate key to uniquely identify a record.	
DATASOURCE_NUM_ID	NUMBER (22)	Reserved. This column, in future releases, will uniquely identify the source system from which data was extracted.	

### ***PQM\_PR\_USRDEF\_ML03\_B***

User Defined Bridge Table between PR fact table and a dimension table to resolve M:M relationship. [Agile PLM] Out of the box, this table is not populated with Agile PLM data and but data is populated when Agile PLM Multilist type attribute is configured to corresponding column in fact table using BI Configurator. Out of the box, no data source is mapped, but the data is populated when corresponding FK column in fact table is mapped to an Attribute of MULTIList type through BI Configurator.

Column	Type	Comments	Lookup Table
USRDEF_ML03_ID	NUMBER (22)	Multi-list ID.	
ENTRY_ID	NUMBER (22)	Entry ID.	
INTEGRATION_ID	VARCHAR2 (80)	Reserved. This column, in future releases, will be used to uniquely identify dimension or fact entity in its source system.	
ROW_ID	NUMBER (22)	Reserved. In future releases, this will store Surrogate key to uniquely identify a record.	
DATASOURCE_NUM_ID	NUMBER (22)	Reserved. This column, in future releases, will uniquely identify the source system from which data was extracted.	

### ***PQM\_PR\_USRDEF\_ML04\_B***

User Defined Bridge Table between PR fact table and a dimension table to resolve M:M relationship. [Agile PLM] Out of the box, this table is not populated with Agile PLM data and but data is populated when Agile PLM Multilist type attribute is configured to corresponding column in fact table using BI Configurator. Out of the box, no data source is mapped, but the data is

populated when corresponding FK column in fact table is mapped to an Attribute of MULTILIST type through BI Configurator.

Column	Type	Comments	Lookup Table
USRDEF_ML04_ID	NUMBER (22)	Multi-list ID.	
ENTRY_ID	NUMBER (22)	Entry ID.	
INTEGRATION_ID	VARCHAR2 (80)	Reserved. This column, in future releases, will be used to uniquely identify dimension or fact entity in its source system.	
ROW_ID	NUMBER (22)	Reserved. In future releases, this will store Surrogate key to uniquely identify a record.	
DATASOURCE_NUM_ID	NUMBER (22)	Reserved. This column, in future releases, will uniquely identify the source system from which data was extracted.	

### ***PQM\_PR\_WORKFLOW\_D***

PR Workflow Dimension Table. This Dimension Table is Conforming across fact tables in PR Subject Area. [Agile PLM] Out of the box contains all the workflows assigned to PR and the states within each of the workflow.

Column	Type	Comments	Lookup Table
PQM_PR_WORKFLOW_ID	NUMBER (22)	Workflow ID. [Agile PLM] This field is derived and cannot be mapped to another Agile PLM attribute.	
WORKFLOW_ID	NUMBER (22)	Workflow Key.	
WORKFLOW_STATE_ID	NUMBER (22)	Workflow State Key.	
WORKFLOW	VARCHAR2 (256)	Name of the workflow.	
WORKFLOW_STATE	VARCHAR2 (256)	Name of the workflow state.	
WORKFLOW_TYPE	VARCHAR2 (256)	Name of the workflow type.	
LIST_ID	NUMBER (22)	List ID associated with attribute.	
ENABLE	NUMBER (1)	This flag indicates whether the Member is deleted or not enabled. 1 for yes and 0 for no. [Agile PLM] This field is derived and cannot be mapped to another Agile PLM attribute.	
ROW_ID	NUMBER (22)	Reserved. In future releases, this will store Surrogate key to uniquely identify a record.	
INTEGRATION_ID	VARCHAR2 (80)	Reserved. This column, in future releases, will be used to uniquely identify dimension or fact entity in its source system.	
DATASOURCE_NUM_ID	NUMBER (22)	Reserved. This column, in future releases, will uniquely identify the source system from which data was extracted.	

**PQM\_PR\_WORKFLOW\_DETAIL\_DATA**

Data Table which holds the details of the workflow such as status cycle time, status cycle time in progress for each combination of workflow states.

Column	Type	Comments	Lookup Table
PQM_PR_ID	NUMBER (22)	PR ID. [Agile PLM] This field maps to the 'ID' attribute in Quality Change Request class in Affected Item tab. This field cannot be re-mapped to another Agile PLM attribute.	PQM_PR_F
PQM_PR_WORKFLOW_ID	NUMBER (22)	Workflow ID. [Agile PLM] This field is derived and cannot be mapped to another Agile PLM attribute.	PQM_PR_WORKFLOW_D
ENTRY_TIME_ID	NUMBER (22)	Entry time of the From Workflow State. [Agile PLM] This field is derived and cannot be mapped to another Agile PLM attribute.	W_DAY_D
EXIT_TIME_ID	NUMBER (22)	Exit time of the From Workflow State. [Agile PLM] This field is derived and cannot be mapped to another Agile PLM attribute.	W_DAY_D
ROW_ID	NUMBER (22)	Reserved. In future releases, this will store Surrogate key to uniquely identify a record.	
INTEGRATION_ID	VARCHAR2 (80)	Reserved. This column, in future releases, will be used to uniquely identify dimension or fact entity in its source system.	
OPEN_FLAG	NUMBER (1)	This flag indicates whether the object is open, where the object has exited to the TO workflow state. 1 for yes and 0 for no. [Agile PLM] This field is derived and cannot be mapped to another Agile PLM attribute.	FLAG_D
DURATION_DAYS	NUMBER (22,2)	Duration between the released date and the origination date. If the object is released, it is the age of the object. If the object is not release, then it contains the duration between the current date and the origination date. [Agile PLM] This field is derived and cannot be mapped to another Agile PLM	

Column	Type	Comments	Lookup Table
		attribute.	
DATASOURCE_NUM_ID	NUMBER (22)	Reserved. This column, in future releases, will uniquely identify the source system from which data was extracted.	
TO_PQM_PR_WORKFLOW_ID	NUMBER (22)	All Possible end states of Workflow. [Agile PLM] This field is derived and cannot be mapped to another Agile PLM attribute.	PQM_PR_WORKFLOW_D
FROM_PQM_PR_WORKFLOW_ID	NUMBER (22)	From PC PR Workflow. [Agile PLM] This field is derived and cannot be mapped to another Agile PLM attribute.	PC_PR_WORKFLOW_D

### ***PQM\_PRODUCTLINE\_D***

Product Lines Dimension Table. This Dimension Table is Conforming across fact tables in PQM Subject Area. [Agile PLM] Out of the box mapped to the List configured to Product Line attribute in Product Quality object such as Complaints, NCRs, Audits and CAPAs.

Column	Type	Comments	Lookup Table
PQM_PRODUCTLINE_ID	NUMBER (22)	Primary Key for the Dimension Table. Primary key that uniquely identifies the record.	
NAME	VARCHAR2 (256)	Product Line Name	
LIST_ID	NUMBER (22)	List ID associated with attribute.	
INTEGRATION_ID	VARCHAR2 (80)	Reserved. This column, in future releases, will be used to uniquely identify dimension or fact entity in its source system.	
ROW_ID	NUMBER (22)	Reserved. In future releases, this will store Surrogate key to uniquely identify a record.	
ENABLE	NUMBER (1)	This flag indicates whether the Member is deleted or not enabled. 1 for yes and 0 for no. [Agile PLM] This field is derived and cannot be mapped to another Agile PLM attribute.	
LAST_MODIFIED_DATE	DATE	Last Modified Date. [Agile PLM] This field is derived and cannot be mapped to another Agile PLM attribute.	
DATASOURCE_NUM_ID	NUMBER (22)	Reserved. This column, in future releases, will uniquely identify the source system from which data was extracted.	

**REVISION\_CHANGE\_TYPE\_D**

Revision Change Types for Item Dimension Table. This Dimension Table is Conforming across fact tables in Item Subject Area. [Agile PLM] Out of the box mapped to the List configured to Revision Change Type attribute of Parts Class.

Column	Type	Comments	Lookup Table
ENABLE	NUMBER (1)	This flag indicates whether the Member is deleted or not enabled. 1 for yes and 0 for no. [Agile PLM] This field is derived and cannot be mapped to another Agile PLM attribute.	
LIST_ID	NUMBER (22)	List ID associated with attribute.	
NAME	VARCHAR2 (256)	Revision Change Type Name	
LAST_MODIFIED_DATE	DATE	Last Modified Date. [Agile PLM] This field is derived and cannot be mapped to another Agile PLM attribute.	
INTEGRATION_ID	VARCHAR2 (80)	Reserved. This column, in future releases, will be used to uniquely identify dimension or fact entity in its source system.	
ROW_ID	NUMBER (22)	Reserved. In future releases, this will store Surrogate key to uniquely identify a record.	
DATASOURCE_NUM_ID	NUMBER (22)	Reserved. This column, in future releases, will uniquely identify the source system from which data was extracted.	
REVISION_CHANGE_TYPE_ID	NUMBER (22)	Primary Key for the Dimension Table. Primary key that uniquely identifies the record.	

**SITE\_D**

Sites Dimension Table. This Dimension Table is Conforming across PLM. [Agile PLM] Out of the box mapped to Site Object in Agile PLM.

Column	Type	Comments	Lookup Table
SITE_ID	NUMBER (22)	Primary Key for the Dimension Table. Primary key that uniquely identifies the record.	
NAME	VARCHAR2 (256)	Site Name	
LIST_ID	NUMBER (22)	List ID associated with attribute.	
DATASOURCE_NUM_ID	NUMBER (22)	Reserved. This column, in future releases, will uniquely identify the source system	

Column	Type	Comments	Lookup Table
		from which data was extracted.	
LAST_MODIFIED_DATE	DATE	Last Modified Date. [Agile PLM] This field is derived and cannot be mapped to another Agile PLM attribute.	
ENABLE	NUMBER (1)	This flag indicates whether the Member is deleted or not enabled. 1 for yes and 0 for no. [Agile PLM] This field is derived and cannot be mapped to another Agile PLM attribute.	
INTEGRATION_ID	VARCHAR2 (80)	Reserved. This column, in future releases, will be used to uniquely identify dimension or fact entity in its source system.	
ROW_ID	NUMBER (22)	Reserved. In future releases, this will store Surrogate key to uniquely identify a record.	

### ***SUPPLIER\_D***

Suppliers Dimension Table. This Dimension Table is Conforming across PLM. [Agile PLM] Out of the box mapped to Supplier Object in Agile PLM.

Column	Type	Comments	Lookup Table
SUPPLIER_ID	NUMBER (22)	Primary Key for the Dimension Table. Primary key that uniquely identifies the record.	
NAME	VARCHAR2 (256)	Supplier Name	
LAST_MODIFIED_DATE	DATE	Last Modified Date. [Agile PLM] This field is derived and cannot be mapped to another Agile PLM attribute.	
INTEGRATION_ID	VARCHAR2 (80)	Reserved. This column, in future releases, will be used to uniquely identify dimension or fact entity in its source system.	
ROW_ID	NUMBER (22)	Reserved. In future releases, this will store Surrogate key to uniquely identify a record.	
LIST_ID	NUMBER (22)	List ID associated with attribute.	
ENABLE	NUMBER (1)	This flag indicates whether the Member is deleted or not enabled. 1 for yes and 0 for no. [Agile PLM] This field is derived and cannot be mapped to another Agile PLM attribute.	
DATASOURCE_NUM_ID	NUMBER (22)	Reserved. This column, in future releases, will uniquely identify the source system from which data was extracted.	

### ***TLOGLEVEL***

This table is used for PL/SQL procedure logging.

Column	Type	Comments	Lookup Table
LLEVEL	NUMBER (4)	Log level.	
LJLEVEL	NUMBER (5)	Log level.	
LSYSLOGEQUIV	NUMBER (4)	System log equivalent.	
LCODE	VARCHAR2 (10)	Log Code.	
LDESC	VARCHAR2 (255)	Description.	

### ***USER\_D***

Users Dimension Table. This Dimension Table is Conforming across PLM. [Agile PLM] Out of the box mapped to User Object in Agile PLM.

Column	Type	Comments	Lookup Table
PQM_ORIGINATOR_FLAG	NUMBER (1)	If the User is Originator its 1 else 0. [Agile PLM] This field is derived and cannot be mapped to another Agile PLM attribute.	FLAG_D
PQM_PR_OWNER_FLAG	NUMBER (1)	If User is owner its 1 else 0. [Agile PLM] This field is derived and cannot be mapped to another Agile PLM attribute.	FLAG_D
PC_ECO_ORIGINATOR_FLAG	NUMBER (1)	This flag indicates whether the object has an ECO originator. 1 for yes and 0 for no. [Agile PLM] This field is derived and cannot be mapped to another Agile PLM attribute.	FLAG_D
PC_ECR_ORIGINATOR_FLAG	NUMBER (1)	This flag indicates whether the object has a ECR originator. 1 for yes and 0 for no. [Agile PLM] This field is derived and cannot be mapped to another Agile PLM attribute.	FLAG_D
PC_SS_OWNER_FLAG	NUMBER (1)	This flag indicates whether the object has a Stop Ship owner. 1 for yes and 0 for no. [Agile PLM] This field is derived and cannot be mapped to another Agile PLM attribute.	FLAG_D
NAME	VARCHAR2 (256)	User Name	
EMAIL	VARCHAR2 (256)	E-Mail.	
FAX	VARCHAR2 (256)	Fax Number.	
PAGER	VARCHAR2 (256)	Pager.	
WORK_PHONE	VARCHAR2 (256)	Work Phone Number.	



Column	Type	Comments	Lookup Table
LOCALE_CODE	NUMBER (5)	Locale Code.	
TITLE	VARCHAR2 (256)	Title.	
ADDRESS	VARCHAR2 (256)	Address.	
CITY	VARCHAR2 (256)	City.	
COUNTRY	VARCHAR2 (128)	Country.	
STATE	VARCHAR2 (256)	State.	
ZIP	VARCHAR2 (128)	Zip code.	
MOBILE	VARCHAR2 (256)	Mobile Number.	
LAST_MODIFIED_DATE	DATE	Last Modified Date. [Agile PLM] This field is derived and cannot be mapped to another Agile PLM attribute.	
LIST_ID	NUMBER (22)	List ID associated with attribute.	
INTEGRATION_ID	VARCHAR2 (80)	Reserved. This column, in future releases, will be used to uniquely identify dimension or fact entity in its source system.	
ROW_ID	NUMBER (22)	Reserved. In future releases, this will store Surrogate key to uniquely identify a record.	
DATASOURCE_NUM_ID	NUMBER (22)	Reserved. This column, in future releases, will uniquely identify the source system from which data was extracted.	
PQM_QUALITY_ANALYST_FLAG	NUMBER (1)	If User is Quality Analyst its 1 else 0. [Agile PLM] This field is derived and cannot be mapped to another Agile PLM attribute.	FLAG_D
PC_ECO_OWNER_FLAG	NUMBER (1)	This flag indicates whether the object has an ECO owner. 1 for yes and 0 for no. [Agile PLM] This field is derived and cannot be mapped to another Agile PLM attribute.	FLAG_D
PC_ECR_OWNER_FLAG	NUMBER (1)	This flag indicates whether the object has an ECR owner. 1 for yes and 0 for no. [Agile PLM] This field is derived and cannot be mapped to another Agile PLM attribute.	FLAG_D
PC_SS_ORIGINATOR_FLAG	NUMBER (1)	This flag indicates whether the object has a Stop Ship originator. 1 for yes and 0 for no. [Agile PLM] This field is derived and cannot be mapped to another Agile PLM attribute.	FLAG_D
GROUP_FLAG	NUMBER (1)	This flag indicates whether the object	FLAG_D

Column	Type	Comments	Lookup Table
		has a group. 1 for yes and 0 for no. [Agile PLM] This field is derived and cannot be mapped to another Agile PLM attribute.	
ENABLE	NUMBER (1)	This flag indicates whether the Member is deleted or not enabled. 1 for yes and 0 for no. [Agile PLM] This field is derived and cannot be mapped to another Agile PLM attribute.	
USER_ID	NUMBER (22)	Primary Key for the Dimension Table. Primary key that uniquely identifies the record.	

### ***USER\_SIGNOFF\_TYPE\_D***

User Signoff Types Dimension Table. This Dimension Table is Conforming across PLM. [Agile PLM] Out of the box mapped to Signoff User Types in Agile PLM.

Column	Type	Comments	Lookup Table
USER_SIGNOFF_TYPE_ID	NUMBER (22)	User Signoff Type ID. Primary key that uniquely identifies the record.	
NAME	VARCHAR2 (256)	User Signoff Type Name	
LAST_MODIFIED_DATE	DATE	Last Modified Date. [Agile PLM] This field is derived and cannot be mapped to another Agile PLM attribute.	
LIST_ID	NUMBER (22)	List ID associated with attribute.	
INTEGRATION_ID	VARCHAR2 (80)	Reserved. This column, in future releases, will be used to uniquely identify dimension or fact entity in its source system.	
ROW_ID	NUMBER (22)	Reserved. In future releases, this will store Surrogate key to uniquely identify a record.	
DATASOURCE_NUM_ID	NUMBER (22)	Reserved. This column, in future releases, will uniquely identify the source system from which data was extracted.	
ENABLE	NUMBER (1)	This flag indicates whether the Member is deleted or not enabled. 1 for yes and 0 for no. [Agile PLM] This field is derived and cannot be mapped to another Agile PLM attribute.	

### ***USER\_USER\_GROUP\_B***

Bridge table between User and User Group to resolve M:M relationship. [Agile PLM] Out of the box, this table is not populated with Agile PLM data and but data is populated when Agile PLM

Multilist type attribute is configured to corresponding column in fact table using BI Configurator.

Column	Type	Comments	Lookup Table
USER_ID	NUMBER (22)	User.	USER_D
USER_GROUP_ID	NUMBER (22)	User Group.	
INTEGRATION_ID	VARCHAR2 (80)	Reserved. This column, in future releases, will be used to uniquely identify dimension or fact entity in its source system.	
ROW_ID	NUMBER (22)	Reserved. In future releases, this will store Surrogate key to uniquely identify a record.	
DATASOURCE_NUM_ID	NUMBER (22)	Reserved. This column, in future releases, will uniquely identify the source system from which data was extracted.	

### ***USRDEF\_L01\_D to USRDEF\_L120\_D***

User defined dimension tables that can be mapped to any UserDEFINED FK column in fact table for any Subject Area. This table has to be configured through BI Configurator.

Column	Type	Comments	Lookup Table
NAME	VARCHAR2 (256)	Dimension Member Name.	
LAST_MODIFIED_DATE	DATE	Last Modified Date. [Agile PLM] This field is derived and cannot be mapped to another Agile PLM attribute.	
LIST_ID	NUMBER (22)	List ID associated with attribute.	
ENABLE	NUMBER (1)	This flag indicates whether the Member is deleted or not enabled. 1 for yes and 0 for no. [Agile PLM] This field is derived and cannot be mapped to another Agile PLM attribute.	

### ***W\_DAY\_D***

This table stores time information for report calculations.

Column	Type	Comments	Lookup Table
DATASOURCE_NUM_ID	NUMBER (10)	Reserved. This column, in future releases, will uniquely identify the source system from which data was extracted.	
INTEGRATION_ID	VARCHAR2 (120)	Reserved. This column, in future releases, will be used to uniquely identify dimension or fact entity in its source system.	
ROW_WID	NUMBER (10)	This uniquely identifies a day record in this table. The ROW_WID is generated by formatting date in YYYYMMDD format.	
CALENDAR_DATE	DATE	Calendar date. Identifies the calendar	

Column	Type	Comments	Lookup Table
		date.	
CAL_HALF	NUMBER (2)	Calendar half year. Identifies the calendar half-year this day belongs to. Possible values are 1 and 2.	
CAL_MONTH	NUMBER (2)	Calendar Month. Identifies the calendar month in MM format.	
CAL_QTR	NUMBER (1)	Calendar Quarter. Identifies the calendar quarter this day belongs to. Possible values are 1, 2, 3, and 4.	
CAL_WEEK	NUMBER (2)	Calendar Week. Identifies the calendar week this day belongs to. Possible values are 1 through 53.	
CAL_YEAR	NUMBER (4)	Calendar Year. Identifies the calendar year in YYYY format.	
DATE_KEY	NUMBER (15)	Date Key. Identifies Date in Julian Format	
DAY_AGO_DT	DATE	Day Ago DT.	
DAY_AGO_WID	NUMBER (10)	Day Ago ID.	
DAY_DT	DATE	Day DT. Calendar date of the day	
DAY_OF_WEEK	NUMBER (1)	Day Of Week. Identifies the day of week. Possible values are 1 through 7.	
DAY_OF_YEAR	NUMBER (3)	Day Of Year. Possible values are 1 through 366.	
FSCL_DAY_OF_WEEK	NUMBER (2)	Fiscal Day Of Week. Identifies which day of the fiscal week. For example, 1, 2, 7, etc.	
FSCL_DAY_OF_YEAR	NUMBER (3)	Fiscal Day Of Year. Identifies the day of the fiscal year. For example, 1, 2, 300, etc.	
FSCL_HALF	NUMBER (1)	Fiscal Half. Identifies the half of fiscal year this day belongs to. Possible values are 1 and 2.	
FSCL_QTR	NUMBER (1)	Fiscal Quarter.	
FSCL_WEEK	NUMBER (2)	Fiscal Week.	
FSCL_YEAR	NUMBER (4)	Fiscal Year.	
HALF_AGO_DT	DATE	Half Ago DT.	
HALF_AGO_WID	NUMBER (10)	Half Ago ID.	
JULIAN_DAY_NUM	NUMBER (10)	Julian Day Number.	
JULIAN_QTR_NUM	NUMBER (10)	Julian Quarter Number.	
JULIAN_TER_NUM	NUMBER (10)	Julian Trimester Number.	
JULIAN_YEAR_NUM	NUMBER (10)	Julian Year Number.	
MONTH_AGO_DT	DATE	Month Ago DT.	
MONTH_AGO_WID	NUMBER (10)	Month Ago ID.	
PERIOD_KEY	NUMBER (10)	Period Key.	
QUARTER_AGO_KEY	NUMBER (15)	Quarter Ago Key.	
QUARTER_AGO_WID	NUMBER (10)	Quarter Ago ID.	
TRIMESTER_AGO_KEY	NUMBER (15)	Trimester Ago Key.	
TRIMESTER_AGO_WID	NUMBER (10)	Trimester Ago ID.	

Column	Type	Comments	Lookup Table
WEEK_AGO_KEY	NUMBER (15)	Week Ago Key.	
WEEK_AGO_WID	NUMBER (10)	Week Ago ID.	
YEAR_AGO_DT	DATE	Year Ago DT.	
YEAR_AGO_KEY	NUMBER (15)	Year Ago Key.	
YEAR_AGO_WID	NUMBER (10)	Year Ago ID.	
DAY_NAME	VARCHAR2 (120)	Day Name. Identifies the name of the day. Sunday, Monday, Tuesday, etc.	
MONTH_NAME	VARCHAR2 (120)	Month Name.	
PER_NAME_HALF	VARCHAR2 (200)	Personalized Name Half.	
PER_NAME_FSCL_MNTH	VARCHAR2 (200)	Personalized Name Fiscal Month.	
PER_NAME_FSCL_QTR	VARCHAR2 (200)	Personalized Name Fiscal Quarter.	
PER_NAME_FSCL_TER	VARCHAR2 (200)	Personalized Name Fiscal Trimester.	
PER_NAME_TER	VARCHAR2 (200)	Personalized Name Trimester.	
PER_NAME_FSCL_WEEK	VARCHAR2 (200)	Personalized Name Fiscal Week.	
PER_NAME_WEEK	VARCHAR2 (200)	Personalized Name Week.	
PER_NAME_FSCL_YEAR	VARCHAR2 (200)	Personalized Name Fiscal Year.	
PER_NAME_YEAR	VARCHAR2 (200)	Personalized Name Year.	
FSC_FST_DAY_KEY	NUMBER (15)	Fsc Fst Day Key.	
CAL_TRIMESTER	NUMBER (10)	Calendar Trimester. Identifies the calendar trimester this day belongs to. Possible values are 1, 2 and 3.	
DAY_AGO_KEY	NUMBER (15)	Day Ago Key.	
DAY_OF_MONTH	NUMBER (2)	Day Of Month. Identifies the day of month. Possible values are 1 through 31.	
FSCL_DAY_OF_MONTH	NUMBER (2)	Fiscal Day Of Month. Identifies the day of the fiscal month. For example, 1, 2,.25,.28, etc.	
FSCL_MONTH	NUMBER (2)	Fiscal Month.	
FSCL_TRIMESTER	NUMBER (10)	Fiscal Trimester.	
HALF_AGO_KEY	NUMBER (15)	Half Ago Key.	
JULIAN_MONTH_NUM	NUMBER (10)	Julian Month Number.	
JULIAN_WEEK_NUM	NUMBER (10)	Julian Week Number.	
MONTH_AGO_KEY	NUMBER (15)	Month Ago Key.	
QUARTER_AGO_DT	DATE	Quarter Ago DT.	
TRIMESTER_AGO_DT	DATE	Trimester Ago DT.	
WEEK_AGO_DT	DATE	Week Ago DT.	
PER_NAME_FSCL_HALF	VARCHAR2 (200)	Personalized Name Fiscal Half.	
PER_NAME_MONTH	VARCHAR2 (200)	Personalized Name Month.	
PER_NAME_QTR	VARCHAR2 (200)	Personalized Name Quarter.	

### ***W\_LOCALIZED\_STRING\_G***

Stores translated strings for OBIEE Presentation Layer objects.

Column	Type	Comments	Lookup Table
ACTIVE_FLG	CHAR (1)	Active Flag.	
LANG_ID	VARCHAR2 (15)	Language ID.	
MSG_FACILITY	VARCHAR2 (10)	Message Facility.	
MSG_NUM	VARCHAR2 (150)	Message Num.	
MSG_TYPE	VARCHAR2 (30)	Message Type.	
MSG_TEXT	VARCHAR2 (2000)	Message Text.	
ROW_ID	VARCHAR2 (15)	Reserved. In future releases, this will store Surrogate key to uniquely identify a record.	
TRANSLATE_FLG	CHAR (1)	Translate Flag.	