



Agile PLM Data Mart

Data Reference Manual

v3.2

Part Number: E15942-01

March 2010

Oracle Copyright

Copyright © 1995, 2010, Oracle and/or its affiliates. All rights reserved.

This software and related documentation are provided under a license agreement containing restrictions on use and disclosure and are protected by intellectual property laws. Except as expressly permitted in your license agreement or allowed by law, you may not use, copy, reproduce, translate, broadcast, modify, license, transmit, distribute, exhibit, perform, publish or display any part, in any form, or by any means. Reverse engineering, disassembly, or decompilation of this software, unless required by law for interoperability, is prohibited.

The information contained herein is subject to change without notice and is not warranted to be error-free. If you find any errors, please report them to us in writing.

If this software or related documentation is delivered to the U.S. Government or anyone licensing it on behalf of the U.S. Government, the following notice is applicable:

U.S. GOVERNMENT RIGHTS

Programs, software, databases, and related documentation and technical data delivered to U.S. Government customers are "commercial computer software" or "commercial technical data" pursuant to the applicable Federal Acquisition Regulation and agency-specific supplemental regulations. As such, the use, duplication, disclosure, modification, and adaptation shall be subject to the restrictions and license terms set forth in the applicable Government contract, and, to the extent applicable by the terms of the Government contract, the additional rights set forth in FAR 52.227-19, Commercial Computer Software License (December 2007). Oracle USA, Inc., 500 Oracle Parkway, Redwood City, CA 94065.

This software is developed for general use in a variety of information management applications. It is not developed or intended for use in any inherently dangerous applications, including applications which may create a risk of personal injury. If you use this software in dangerous applications, then you shall be responsible to take all appropriate fail-safe, backup, redundancy and other measures to ensure the safe use of this software. Oracle Corporation and its affiliates disclaim any liability for any damages caused by use of this software in dangerous applications.

Oracle is a registered trademark of Oracle Corporation and/or its affiliates. Other names may be trademarks of their respective owners.

This software and documentation may provide access to or information on content, products and services from third parties. Oracle Corporation and its affiliates are not responsible for and expressly disclaim all warranties of any kind with respect to third party content, products and services. Oracle Corporation and its affiliates will not be responsible for any loss, costs, or damages incurred due to your access to or use of third party content, products or services.

CONTENTS

Oracle Copyright	ii
Introduction.....	5
Acronyms.....	5
What's New in this Release	6
Oracle Agile PLM DM Data Model.....	7
Naming Conventions for Oracle Agile PLM Data Mart Tables.....	7
Standard Table Prefixes in Oracle Agile PLM DM Tables.....	7
Standard Table Suffixes in Oracle Agile PLM BI Tables.....	8
Table Types in Oracle Agile PLM DM Schema	8
ETL Control Entities	8
Metadata and Translation Entities.....	9
Dimension Tables.....	9
Map Tables.....	17
Subclass Views	18
Summary Views.....	18
P4 Tables	18
Data Entities - Common.....	18
Data Entities - PPM.....	22
Data Entities - PC	22
Data Entities - PQM	23
Data Entities - PCM	23
Data Entities - PGC.....	24
Standard Column Suffixes in Agile PLM DM Tables.....	25
Entity Relationship Diagrams.....	27
Product Collaboration	27
Product Portfolio Management.....	31
Product Quality Management.....	33
Product Governance and Compliance	41
Product Cost Management	43
Table Columns.....	45

Preface

The Agile PLM documentation set includes Adobe® Acrobat PDF files. The [Oracle Technology Network \(OTN\) Web site](http://www.oracle.com/technology/documentation/agile.html) <http://www.oracle.com/technology/documentation/agile.html> contains the latest versions of the Agile PLM PDF files. You can view or download these manuals from the Web site, or you can ask your Agile administrator if there is an Agile PLM Documentation folder available on your network from which you can access the Agile PLM documentation (PDF) files.

Note To read the PDF files, you must use the free Adobe Acrobat Reader version 7.0 or later. This program can be downloaded from the [Adobe Web site](http://www.adobe.com) <http://www.adobe.com>.

The [Oracle Technology Network \(OTN\) Web site](http://www.oracle.com/technology/documentation/agile.html) <http://www.oracle.com/technology/documentation/agile.html> can be accessed through **Help > Manuals** in both Agile Web Client and Agile JavaClient. If you need additional assistance or information, please contact My Oracle Support (<https://support.oracle.com>) for assistance.

Note Before calling Oracle Support about a problem with an Agile PLM manual, please have the full part number, which is located on the title page.

TTY Access to Oracle Support Services

Oracle provides dedicated Text Telephone (TTY) access to Oracle Support Services within the United States of America 24 hours a day, 7 days a week. For TTY support, call 800.446.2398. Outside the United States, call +1.407.458.2479.

Readme

Any last-minute information about Agile PLM can be found in the Readme file on the [Oracle Technology Network \(OTN\) Web site](http://www.oracle.com/technology/documentation/agile.html) <http://www.oracle.com/technology/documentation/agile.html>

Agile Training Aids

Go to the [Oracle University Web page](http://www.oracle.com/education/chooser/selectcountry_new.html) http://www.oracle.com/education/chooser/selectcountry_new.html for more information on Agile Training offerings.

Accessibility of Code Examples in Documentation

Screen readers may not always correctly read the code examples in this document. The conventions for writing code require that closing braces should appear on an otherwise empty line; however, some screen readers may not always read a line of text that consists solely of a bracket or brace.

This documentation may contain links to Web sites of other companies or organizations that Oracle does not own or control. Oracle neither evaluates nor makes any representations regarding the accessibility of these Web sites.

Introduction

This manual describes the entities of the Published Model of Agile PLM Data Mart Schema. It is intended for advanced developers and DB administrators who want to make use of it for their Enterprise Data Warehousing and BI/Reporting Solutions.

Acronyms

Acronyms	Expansion
ODM	Operational Data Mart
BI	Business Intelligence
DB	Data Base
ETL	Extract-Transform-Load
MDS	Multi-Dimensional Schema
OBIEE	Oracle Business Intelligence Enterprise Edition
ODI	Oracle Data Integrator
PLM	Product Lifecycle Management
PQM	Product Quality Management
PC	Product Collaboration
ECO	Engineering Change Order
ECR	Engineering Change Request
MCO	Manufacturing Change Order
SS	Stop Ship
PSR	Problem Service Request
PR	Problem Report
NCR	Non-Conformance Report
CAPA	Corrective and Preventive Action
CTL	Control
DM	Data Mart
ML	Multilist
SUM	Summary
PPM	Product Portfolio Management
PCM	Product Cost Management

Acronyms	Expansion
ODM	Operational Data Mart
PG&C	Product Governance and Compliance

What's New in this Release

This guide includes the following changes:

- The section [Acronyms](#) on page 5 has been added.
- The topic [Table Types in Oracle Agile PLM DM Schema](#) on page 8 has been updated with descriptions of Map tables, Subclass Views, Summary Views, and P4 Tables.
- The section [Entity Relationship Diagrams](#) on page 26 has been updated with Entity Relationship diagrams for Product Cost Management (PCM) and Product Governance and Compliance (PGC).

Chapter 2

Oracle Agile PLM DM Data Model

This chapter includes the following:

▪ Naming Conventions for Oracle Agile PLM Data Mart Tables.....	7
▪ Table Types in Oracle Agile PLM DM Schema	8
▪ Data Entities - Common.....	18
▪ Data Entities - PPM	21
▪ Data Entities - PC	22
▪ Data Entities - PQM	23
▪ Data Entities - PCM	23
▪ Data Entities - PGC	24
▪ Standard Column Suffixes in Agile PLM DM Tables	25
▪ Entity Relationship Diagrams.....	26

This chapter includes information on the types of tables and columns in the Oracle Agile PLM Data Mart schema, including the naming conventions used.

Naming Conventions for Oracle Agile PLM Data Mart Tables

Agile PLM Data Mart Database table names follow a three-part naming convention - PREFIX_NAME_SUFFIX.

Standard Table Prefixes in Oracle Agile PLM DM Tables

The prefix indicates the part of the Agile PLM DM Database schema to which a table belongs.

Prefix	Description
ODM_	Operational Data Mart tables

Standard Table Suffixes in Oracle Agile PLM BI Tables

The suffix indicates the type of the table in the Agile PLM BI MDS schema.

Suffix	Description
_MAP	Bridge tables that resolve multi-list attribute data.
_D	Dimension table for list attributes in PLM.
_TEMP	These are reserved temporary tables used by internal ETL process. Note: Do not alter or delete these tables.
_CTL	Control tables

Table Types in Oracle Agile PLM DM Schema

The Published Data Model comprises the following:

1. ETL Control Entities
2. Metadata and Translation entities
3. Dimension Tables
4. Bridge Tables (Map Tables)
5. Data Entities

ETL Control Entities

Entity Name	Description
DM_LOAD_CTL	Stores ETL run type, status. Updated during ETL process and is Read-Only for others.
ODM_LISTDIM_CTL	Stores List dimension table information for lists.
ODM_LISTDIM_CTL_BKP	Used by configuration tool
PARAMETER	Table to store variables that control ETL process
VERSION	Stores Version information about PLM, OS, DB server, Datamart

Metadata and Translation Entities

Entity Name	Description
ODM_ATTR_METADATA	Table describes attribute metadata of Agile PLM objects.
ODM_CLASS_METADATA	Table describes class metadata Agile PLM objects.
ODM_FLEXCOLS_METADATA	Table describes flex attribute metadata for Agile PLM objects.
ODM_WORKFLOW_METADATA	Table describes metadata for all configured workflows and their process steps within Agile PLM.
ODM_DATA_DICTIONARY	Stores data dictionary for Data Mart table including source and target mapping details.

Dimension Tables

In Data Mart, dimension tables are created for different types of list. The ODM_LISTDIM_CTRL table enables you to identify the dimension type.

The ODM_LISTDIM_CTRL table is as follows:

IND_FLAG	List Type
1	Normal Lists
2	Cascade Lists
3	Dynamic Lists
4	For a list no entry values in PLM

The following are the columns in Dynamic and Normal Lists:

Column Name	Description
ENTRY_ID	Primary key
ENTRY_VALUE	Dimension member name
LIST_ID	Parent list ID
CREATE_DATE	Created On
UPDATE_DATE	Last Updated On
DELETE_FLAG	Identify whether this object is soft deleted. The value is 1 for soft delete.
LANG_ID	Language ID

Cascade List Dimension Entities

Column	Comments
ENTRY_ID	Unique Identifier for dimension member
ENTRY_VALUE	Member Name
CASCADE_VALUE	Cascaded Path of the List Entries with Hierarchy
CASCADE_PATH	Cascaded Path of the Lists with Hierarchy
PARENT_ENTRY	Parent Entry of the Entry_ID
LEVEL0	Hierarchy of Entry_ID (Parent Entry ID)
LEVEL1	Hierarchy of Entry_ID (Child of LEVEL0 Entry_ID)
LEVEL2	Hierarchy of Entry_ID (Child of LEVEL1 Entry_ID)
LEVEL3	Hierarchy of Entry_ID (Child of LEVEL2 Entry_ID)
LEVEL4	Hierarchy of Entry_ID (Child of LEVEL3 Entry_ID)
LIST_ID	Agile PLM List ID
IS_LEAF	Identifier of the leaf node: 1-Yes 0-No
DELETE_FLAG	Identify if this is a deleted object: 1-Deleted 0-Not Deleted
LANG_ID	Language ID

The following table lists the dimension tables available in Data Mart:

Entity Name	PLM List ID	Description
ODM_8704_CURRENCY_D	8704	Currencies
ODM_ACTION_D	3876	Action List
ODM_ACTION_STATUS_D	18414	Action Status
ODM_ACTION_TYPE_D	201	Action Type List
ODM_ACTIVITY_STATE_D	19983	Activity State List
ODM_AML_D	11936	Site AML List
ODM_AML_LIST_D	12068	Site Specific Bom/AML List
ODM_AML_ON_BUY_D	11935	AML on Buy List
ODM_AML_PREF_STATUS_D	2249	AML Preferred Status
ODM_AML_STATUS_D	4559	AML_STATUS
ODM_ATTACH_LIFECYCLE_PHASE_D	6333	Attachments
ODM_ATTACH_TYPE_D	4682	Attach Type List

Entity Name	PLM List ID	Description
ODM_ATTACHMENT_STATUS_D	6391	Attachment Status List
ODM_AUDIT_RESULT_D	6820	Audit Result
ODM_BUYER_D	8934	Buyer
ODM_CALC_COMPLIANCE_D	2000001019	Calculated Compliance
ODM_CATEGORY10_LIST_D	2000000192	Category 10 List
ODM_CATEGORY7_LIST_D	2000000189	Category 7 List
ODM_CATEGORY8_LIST_D	2000000190	Category 8 List
ODM_CATEGORY9_LIST_D	2000000191	Category 9 List
ODM_CHANGE_ANALYST_D	730	Change Analysts
ODM_CHANGE_CATEGORY_D	411	Change Category
ODM_CHANGE_OBJ_D	8223	All Change Objects
ODM_CHNG_FUNCTION_D	331	Change Function
ODM_COMMODITIES_ITEMS_D	12941	Commodities for Items
ODM_COMMODITY_TYPE_D	2000004868	Commodity Type
ODM_COMPLIANCE_MGR_D	2000004949	Compliance Manager
ODM_COMPONENT_ENGRS_D	750	Component Engineers
ODM_COMPOSITION_TYPE_D	2000007577	Composition Type
ODM_CONTINENT_D	4598	Continent
ODM_COST_STATUS_D	18781	Cost Statuses
ODM_COUNTRY_D	365	Country
ODM_CURRENCY_D	8704	Currencies
ODM_CUSTOMER_D	2000000107	Customer List
ODM_CUSTOMER_LIFECYCLE_PHASE_D	5799	Customers
ODM_CUSTOMER_OBJ_D	6505	All Customer Objects
ODM_CUSTOMER_STATUS_D	5134	Customer Status List
ODM_CUSTOMER_TYPE_D	5133	Customer Type List
ODM_DECLARATIONS_OBJ_D	2000002155	All Declaration Objects
ODM_DECLARE_COMPLIANCE_D	2000001394	Declared Compliance
ODM_DEVIATION_TYPE_D	737	DEV Type List

Entity Name	PLM List ID	Description
ODM_DISC_PRIORITY_LIST_D	18412	Discussion Priority List
ODM_DISCUSSION_OBJ_D	8229	All Discussion Objects
ODM_DISPOSITION_D	431	Disposition
ODM_DIVISION_D	2000000105	Division List
ODM_DOC_CATEGORY_D	321	Document Category
ODM_DOCUMENT_TYPE_D	739	Doc Type List
ODM_ECO_TYPE_D	734	ECO Type List
ODM_ECR_TYPE_D	736	ECR Type List
ODM_EXEMPTIONS_D	2000001449	Exemptions
ODM_FAILURE_MODE_D	5132	Failure Mode
ODM_FILE_FOLDERS_OBJ_D	8220	All File Folder Objects
ODM_GERMAN_D	31123	German List
ODM_HISTORY_ACTION_D	4506	HistoryActionList
ODM_IPC_FILE_D	2000005842	IPC File Type
ODM_IPC_FORM_D	2000005839	IPC Form Type
ODM_IPC_LEGAL_D	2000007596	IPC Legal Definition Type
ODM_IPC_MSL_D	2000005847	IPC J-STD-020 MSL Rating
ODM_IPC_NUMBER_PROCESS_D	2000005846	IPC Number of Processing Cycles
ODM_IPC_SUPPLIER_D	2000007595	IPC Supplier Acceptance
ODM_IPC_TERMINAL_BASE_D	2000005845	IPC Terminal Base Alloy
ODM_IPC_TERMINAL_PLATING_D	2000005844	IPC Terminal Plating / Grid Array Material
ODM_IPC_UNIT_D	2000005843	IPC Unit Type
ODM_IPC1752_1_DECL_D	2000005841	IPC 1752-1 Declaration Type
ODM_IPC1752_2_DECL_D	2000005840	IPC 1752-2 Declaration Type
ODM_ISSUE_TYPE_D	4961	Issue Type List
ODM_ITEM_CHANGE_FILTER_D	16914	Item Change Filter List
ODM_ITEM_FAILUREMODE_D	21620	Failure Mode List - [Part]
ODM_ITEM_LIFECYCLE_PHASE_D	1514	Items
ODM_ITEM_OBJ_D	8222	All Item Objects

Entity Name	PLM List ID	Description
ODM_ITEM_SITES_QUOTE_D	6043	Item_Sites Quote_As List
ODM_ITEM_STATE_D	4566	ITEM_STATE
ODM_ITMMREV_STATE_D	4558	ITEMREV_STATE
ODM_JGPSSI_UNIT_D	2000007462	JGPSSI Units
ODM_JGPSSI_Y_N_D	2000007463	JGPSSI Yes/No
ODM_JIG_LEVEL_D	2000011094	JIG Level
ODM_LAUNCH_YEAR_LIST_D	2000000108	Launch Year List
ODM_LOCATION_D	4542	Location
ODM_MAKE_BUY_D	12065	Make/Buy
ODM_MANUFACTURER_OBJ_D	8224	All Manufacturer Objects
ODM_MANUFACTURER_PART_OBJ_D	8225	All Manufacturer Part Objects
ODM_MATERIAL_LIFECYCLE_PHASE_D	2000004147	Material
ODM_MFRPART_LIFECYCLE_PHASE_D	1515	Manufacturer Parts
ODM_MCO_TYPE_D	742	MCO Type List
ODM_MFR_LIFECYCLE_PHASE_D	1516	Manufacturers
ODM_MFR_TYPE_D	740	Mfr Type List
ODM_MFRPART_TYPE_D	741	Mfr Part Type List
ODM_NEWS_TYPE_D	18406	News Type List
ODM_ORG_STATUS_D	4516	ORG_STATUS
ODM_ORG_SUPPLIER_D	4545	ORG_SUPPLIER_TYPE
ODM_ORG_TYPE_D	4515	ORG_TYPE
ODM_ORGANIZATION_OBJ_D	13555	All Organization Objects
ODM_OVERALL_STATUS_D	18820	Overall Statuses
ODM_OVERLAY_ICON_D	8974	Overlay Icon List
ODM_PACK_CATEGORY_D	412	Package Category
ODM_PACK_CUSTOMER_D	3253	Package Customer list
ODM_PART_CATEGORY_D	311	Part Category
ODM_PART_COMPLIANCE_D	2000002025	Part Compliance List
ODM_PART_FAMILY_COMM_OBJ_D	2000007001	All Part Family Commodity Objects

Entity Name	PLM List ID	Description
ODM_PART_FAMILY_OBJ_D	2000004418	All Part Family Objects
ODM_PART_TYPE_D	735	Part Type List
ODM_PARTFY_LIFECYCLE_PHASE_D	2000004283	Part Family
ODM_PKG_OBJ_D	8881	All Package Objects
ODM_PKG_TYPE_D	3254	Package Type list
ODM_PLANNER_D	8933	Planner
ODM_PR_DISPOSITION_D	5131	PR Disposition List
ODM_PR_STATUS_LIST	5128	PR Status List
ODM_PRICE_ADMIN_D	8524	Price Administrators
ODM_PRICE_LIFECYCLE_PHASE_D	10897	Price
ODM_PRICE_OBJ_D	8523	All Price Objects
ODM_PRIORITY_D	12868	Priority
ODM_PROD_LINE_D	2000000106	Product Line List
ODM_PRODUCT_LINES_D	291	Product Lines
ODM_PROGRAM_TYPE_D	2000000103	Program Type List
ODM_PROGRAMS_OBJ_D	8228	All Program Objects
ODM_PROJECT_LIFECYCLE_PHASE_D	10905	Projects
ODM_PSR_CATEGORY_D	5129	Problem Report Category
ODM_PSR_OBJ_D	8227	All PSR Objects
ODM_PSR_PR_PRODUCTLINE_D	5948	Product Lines(PSR)
ODM_PSR_SEVERITY_D	6629	PSR Severity List
ODM_PUB_ACTION_D	203	Publisher Actions List
ODM_QCR_CATEGORY_D	6819	QCR Category
ODM_QCR_OBJ_D	8226	All QCR Objects
ODM_QCR_TYPE_D	4918	QCR Type List
ODM_QUALITY_ADMIN_D	5198	Quality Administrators
ODM_QUALITY_ANALYST_D	5199	Quality Analysts
ODM_QUALITY_STATUS_D	18783	Quality Statuses
ODM_REASONCODE_D	351	Reason Code

Entity Name	PLM List ID	Description
ODM_REF_DESIGN_IND_D	2000007046	Reference Designator Range Indicator List
ODM_REGION_D	4599	Region/Province/State
ODM_REGION_LIST_D	2000000104	Region List
ODM_REGIONS_D	4518	Time zones of the Region
ODM_RELEASE_TYPE_D	4539	RELEASE_TYPE
ODM_RESPONSE_D	4537	RESPONSE
ODM_REQUESTS_QUOTE_D	16441	Requests for Quote
ODM_RESOURCE_TYPE_D	2000000748	Resource Type List
ODM_RESPONSE_LIFECYCLE_PHASE_D	10915	Responses
ODM_RESPONSE_LINE_STATUS_D	4564	RESPONSE_LINE_STATUS
ODM_RESPONSE_STATE_D	4536	RESPONSE_STATE
ODM_RESPONSE_TYPE_D	4552	RESPONSE_TYPE
ODM_RESRC_STATUS_D	18782	Resource Statuses
ODM_RFQ_LIFECYCLE_PHASE_D	10910	RFQ
ODM_RFQ_LINE_STATUS_D	4550	RFQ_LINE_STATUS
ODM_RFQ_OBJ_D	8521	All RFQ Objects
ODM_RFQ_RESPN_D	16635	RFQ Responses
ODM_RFQ_RESPONSE_OBJ_D	8522	All RFQ Response Objects
ODM_RFQ_STATE_D	4533	RFQ_STATE
ODM_RFQ_TYPE_D	4534	RFQ_TYPE
ODM_ROHS_DEC_D	2000005848	RoHS Declaration
ODM_ROHS_EXEMPTION_D	2000007599	RoHS Exemption
ODM_ROLES_D	4523	ROLES
ODM_ROLL_UP_D	2000004142	Rollup Selection
ODM_SEVER_LOC_D	13300	Server Location
ODM_SEVERITY_D	6504	Severity
ODM_SHIP_FROM_D	10311	Ship From
ODM_SHIP_LOCATION_D	17501	Ship To Location List
ODM_SITE_ERP_D	11934	Site ERP List

Entity Name	PLM List ID	Description
ODM_SITE_LIFECYCLE_PHASE_D	11962	Sites
ODM_SITES_OBJ_D	13166	All Sites Objects
ODM_SIZE_D	421	Size
ODM_SRC_PROJECT_OBJ_D	8520	All Sourcing Project Objects
ODM_SOURCING_PRJ_D	16433	Sourcing Projects
ODM_SOURCING_PROG_D	10381	Sourcing Programs
ODM_SPEC_LIFECYCLE_PHASE_D	2000004150	Specification
ODM_SPEC_VALIDATION_D	2000001531	Spec Validation
ODM_SPECIFICATION_OBJ_D	2000001991	All Specification Objects
ODM_STATE_D	353	State List
ODM_STATE_PROV_REGION_D	12645	State/Province/Region List
ODM_STATUS_D	733	Status List
ODM_STATUS_TYPE_D	3644	Status Type Selection
ODM_STOPSHIPS_TYPE_D	738	SS Type List
ODM_SUBSCRIBERS_D	12825	Subscribers
ODM_SUBSTANCE_OBJ_D	2000002154	All Substance Objects
ODM_SUBSTANCE_REPORT_D	2000002499	Substance Reporting
ODM_SUPP_OFFER_RAT_D	4522	Supplier Offering Rating
ODM_SUPPLIER_AML_STATUS_D	4560	SUPPLIER_AML_STATUS
ODM_SUPPLIER_GROUP_D	17669	Supplier Group Type
ODM_SUPPLIER_LIFECYCLE_PHASE_D	10901	Suppliers
ODM_SUPPLIER_RESP_STATUS_D	4562	Supplier Response Status
ODM_SUPPLIER_TYPE_D	4554	SUPPLIER_TYPE
ODM_SUPPLIERS_OBJ_D	17667	All Supplier Objects
ODM_SUPPLIER_OFFER_TYPE_D	17504	List of Supplier Offering Types
ODM_TIMEZONE_D	4474	List of TimeZone display strings
ODM_TRANSFER_ORDER_OBJ_D	8882	All Transfer Order Objects
ODM_TRANSMISSION_STATUS_D	12823	Transmission Status List
ODM_TRANSPORT_TERMS_D	4587	Transportation Terms

Entity Name	PLM List ID	Description
ODM_USER_CATEGORY_D	9279	User Category
ODM_USER_GROUP_OBJ_D	13048	All User Group Objects
ODM_USER_GROUP_TYPE_D	12082	User Group Type List
ODM_USERS_OBJ_D	361	All User Objects
ODM_YES_NO_D	2000003226	Yes/No Cost List

Map Tables

Map tables are created for every multi-list attribute for all the supported classes. These tables are created dynamically during ETL run.

The following table lists the columns in the Map tables:

Column Name	Description
OBJECT_ID	Object ID
ENTRY_ID	Primary Key

The following table lists the various Map tables in Agile PLM Data Mart:

Entities	Description
ODM_AS_L_MAP	
ODM_ATTACHMENT_MAP	Stores Mapping information about the attachments
ODM_CACHE_FILE_MAP1	
ODM_DEV_SUPPLIER_MAP	Stores Mapping information about the suppliers.
ODM_ECO_SUPPLIER_MAP	Stores Mapping information about the suppliers.
ODM_ECR_SUPPLIER_MAP	Stores Mapping information about the suppliers.
ODM_MATERIAL_DECLARATION_MAP	Stores Mapping information about the material declaration.
ODM_MCO_SUPPLIER_MAP	Stores Mapping information about the suppliers.
ODM_OBJECT_MAP	Stores Mapping information about the objects.
ODM_PART_FAMILY_MAP	Stores Mapping information about part family.
ODM_PCO_SUPPLIER_MAP	Stores Mapping information about the suppliers.
ODM_PRODUCT_LINE_MAP	Stores Mapping information about product lines.
ODM_RENDITION_FILE_MAP	

Entities	Description
ODM_SCO_SUPPLIER_MAP	Stores Mapping information about the suppliers.
ODM_SS_SUPPLIER_MAP	Stores Mapping information about the suppliers.
ODM_SUBSTANCE_MAP	Stores Mapping information about substance and other PLM Classes
ODM_THUMBNAIL_FILE_MAP	
ODM_THUMBNAIL_OBJECT_MAP	
ODM_VERSION_FILE_MAP	
ODM_WF_DEF_SIGNOFF_MAP	

Subclass Views

These are views which contain information about Subclass-specific attributes. These subclass views are available for Agile PLM modules such as PQM, PC, PPM, PCM, and PG&C.

Summary Views

These are views which contain all the data related to Agile classes which includes Cover page, Page Two, Page Three and Flex attributes. These class views are available for Agile PLM modules such as PQM, PC, PPM, PCM and PG&C.

P4 Tables

These are class level tables which contains data relates to all user defined attributes (Flex Attributes). These class level tables are available for Agile PLM modules such as PQM, PC, PPM, PCM and PG&C.

Data Entities - Common

Entity Name	Description
ODM_ACTION_ITEM	Stores the Action item related information used in Discussion and Activity objects
ODM_ADMINMSATT	Stores assignment/default values for Workflows, Roles, Privileges, Criteria, Filter and Viewable Tabs
ODM_AGILEUSER	Stores information about Users
ODM_AS_L_MAP	This table maps Suppliers (in the ORGANIZATION table) to Items and Manufacturer Parts.
ODM_ATT_DESIGNS	Stores the File Folders Design Information

Entity Name	Description
ODM_ATT_FILE_FLDR	This table support attachment being the file folder class object
ODM_ATT_HIST_RPT_FF	This table support attachment being the History Report File Folder class object
ODM_ATTACHMENT_MAP	Relationship mapping between Attachment, Version and Files tables. This table implements the many-to-many relationship between business objects and attachments. The table contains three foreign keys, attach_id, parent_id, parent_class and parent_id2 that will represent the relationship between an attachment and a business object. In addition, the table will also include a set of flex fields.
ODM_CHANGE_HISTORY	Stores user actions on routable objects
ODM_CONVERSION	Currency conversion rates stored in this table are used to convert currency values to the selected corporate currency.
ODM_CUSTOMER	This is the main customer record.
ODM_DISCUSSION	Stores discussion objects and its replies
ODM_ESCALATIONS	Stores workflow escalations for users.
ODM_FILE_INFO	Stores the information of the File.
ODM_FILES	Each row in the table represents a single file of a version of an attachment object.
ODM_FOLDER_STRUCTURE	Stores the Structure of the Folder which will hold all the Objects.
ODM_ITEM_DOCS	This is the main item table for Documents.
ODM_ITEM_HISTORY	Stores all user actions that have acted upon all non-routable objects
ODM_ITEM_PARTS	This is the main item table for Parts.
ODM_LANGTABLE	Stores the attribute contents or values with the Language ID.
ODM_MANU_BY	Stores relationship instances between agile parts and manufacturer parts.
ODM_MANU_PARTS	Stores relationship instances between agile parts and manufacturer parts.
ODM_OBJECTACL	Store each object level access control information
ODM_MANUFACTURERS	Stores Information about Manufacturers
ODM_MATERIAL_DECLARATION_MAP	Identifies the price declared on the item

Entity Name	Description
ODM_NOTIFICATION	Stores information about notifications
ODM_ORGANIZATION	Store information about organization
ODM_PAGE_THREE	Stores the Page Three information of all the objects
ODM_PART_FAMILY	Stores Part Group details
ODM_PART_FAMILY_MAP	Stores the details of the mapping of Part Family.
ODM_PRICE_PUB_PRICE	Stores the published price information
ODM_PRICE_QUOTE_HIST	Stores the Historical Price Information.
ODM_PRODUCT_LINE	Stores the information of product line
ODM_PRODUCT_LINE_MAP	Stores the Product Line mapping Information.
ODM_RELATIONSHIP	You can specify ad hoc relationships between Agile objects by setting up relationships between them. Such a relationship is created when you add an object to a table in the Relationships tab of another object. Classes of objects that can be referenced on a Relationship tab include routable objects (which always have a Relationships tab), items, manufacturers, manufacturer parts, suppliers, customers, projects, RFQs, and supplier responses.
ODM_SIGNOFF	Stores user signoff status details.
ODM_SITE	Stores PCM Ship to Locations
ODM_SITES	Sites represent manufacturing locations.
ODM_USER_ASSIGNMENT	Stores relationship between user and roles - Appears to be an associative entity.
ODM_USER_GROUP	Stores User Groups as defined in the admin interface.
ODM_USER_ROLE	Stores the user roles.
ODM_USER_SITE	Associative entity between AGILEUSER and SITES
ODM_USER_USAGE_HISTORY	History of when users log in and out of system ID Primary key.
ODM_VERSION	Each row in the table represents a single version of an attachment object.
ODM_VERSION_FILE_MAP	This table will store the info of each row in Files Tab for different versions. This table will also implement the many-to-many relationship between files and versions. Different row in different version in the files tab may point to the same physical files. This is to avoid duplicating the physical file content when the file is unchanged when we create a new version.

Entity Name	Description
ODM_WF_DEF_SIGNOFF_MAP	Map table to identify a user associated with the workflow state is Approver/Observer
ODM_WORKFLOW_PROCESS	Stores workflow status occurring sequence for all the workflow routable objects.

Data Entities - PPM

Entity Name	Description
ODM_ACTIVITY_BASELINE	Stores baselines for activity objects
ODM_ACTIVITY_DEPENDENCY	Stores Activity dependency relationship between Activity records. TO_ID is dependant on the FROM_ID with both ID's being ACTIVITY records.
ODM_APPROVAL_ITEMS	Stores Gates object's approval items
ODM_FLEX_FIELD	Stores flex fields of action item This is used to extend ACTION_ITEM and NEWS
ODM_NEWS	Stores news objects for Activity and Gates object. This is used in PE product
ODM_PRG_ACTIVITY	Stores the Program Activities Information
ODM_PRG_GATES	Stores information about Gates Object
ODM_PROGRAM_HISTORY	Stores history logs for Activity, Gates and Discussion objects
ODM_TEAM	Stores the Resources information associated with Programs
ODM_TEAM_BASELINE	Stores the Resources information of every baselined activity for all versions.

Data Entities - PC

Entity Name	Description
ODM_BASELINE_REV	Stores item revision information. This is the instance of the revision of the object
ODM_BOM	Stores Bill of material related information
ODM_CHNG_CHG_ORDERS	Stores information about change order objects
ODM_CHNG_CHG_REQS	Stores information about change request objects
ODM_CHNG_DEVIATION	Stores information about deviation objects
ODM_CHNG_MFR_ORDERS	Stores the changes regarding the manufacturer orders.
ODM_CHNG_PRICE_CHGORDERS	Stores information about price change order objects
ODM_CHNG_SITE_CHGORDERS	Stores information about site change order objects
ODM_CHNG_STOP_SHIPS	Stores information about stop ships objects

Entity Name	Description
ODM_ITEM_SITES	Store relationship between item and sites - Not a pure associative entity.
ODM_REFDESIG	Stores reference designator labels.
ODM_REV	Stores item revision information. This is the instance of the revision of the object

Data Entities - PQM

Entity Name	Description
ODM_PSR_NCR	Stores the Non Conformance Reports
ODM_PSR_NCR_ITEM	Mapping between NCR object and its Affected Items
ODM_PSR_PR	Stores the Problem Reports
ODM_PSR_PR_ITEM	Mapping between PR object and its Affected Items
ODM_QCR_AUDIT	Stores the Audits
ODM_QCR_AUDIT_ITEM	Mapping between an Audit object and its Affected Items
ODM_QCR_CAPA	Stores the Corrective and Preventive Actions
ODM_QCR_CAPA_ITEM	Mapping between a CAPA object and its Affected Items

Data Entities - PCM

Entity Name	Description
ODM_BUYER_LINE_CARD	Stores information about Supplier and Projects regarding RFQs
ODM_GEOGRAPHY_ROUTING	Stores Geographical routing information about sourcing projects
ODM_OBJECT_LOCKS	stores information about object locks
ODM_PRICEENTRY	Stores Pricing information for Sourcing projects
ODM_PRICELINE	Stores Pricing information for Sourcing projects
ODM_PRICEPOINT	Stores Pricing information for Sourcing projects
ODM_PRICE_HISTORY	Stores History information about pricing in sourcing project
ODM_PROJECT	Stores All Sourcing Projects. Class ID 16433

Entity Name	Description
ODM_RESPONSE	Stores All RFQs.Class ID 16635
ODM_RESPONSE_HEADER	Stores All RFQ Response.Class ID 16441
ODM_RESPONSE_RFQ_MAPPING	Stores mapping information about RFQ and responses.
ODM_RFQ_COMMENTS	Stores comments about RFQs
ODM_RFQ_COMMENT_RECIPIENT	Stores comments about RFQ's from suppliers
ODM_RFQ_HEADER	Stores All RFQ's.Class ID 16635
ODM_RFQ_LINE	Stores information sourcing project product line
ODM_SC_AML	Stores all relationship about Item to Mfr Item Map for Sourcing Projects
ODM_SC_BOM	Stores information about the original and delta boms for sourcing projects
ODM_SC_COMMENT	Stores comments about sourcing projects
ODM_SC_COST_QTY_ROLLUP	Stores information about Cost rollup for sourcing Projects
ODM_SC_DELTA_BOM	Stores the delta bom for the given parent item in blob
ODM_SC_ITEM	Stores item information related to sourcing projects
ODM_SC_PROJECT_SITES	Stores information about Project and Sites for sourcing projects
ODM_SC_SUPPLIERS	Stores information about Partner assignment for items in the Sourcing Projects
ODM_SC_WORK_IN_PROGRESS	Stores information about Sourcing project completion status
ODM_SUPPLIER_LINE_CARD	Stores information about Supplier and Projects regarding RFQs

Data Entities - PGC

Entity Name	Description
ODM_AGGR_SUBSTANCE	Stores Aggregated Information about Substances
ODM_COMPLIANCE	Stores Compliance information about Substances
ODM_MATERIAL_DCLRNS_HGNUS	Stores All Homogeneous Material Declarations.Class ID 2000002395
ODM_MATERIAL_DCLRNS_IPC_1	Stores All IPC 1752-1 Material Declarations.Class ID 2000005977

Entity Name	Description
ODM_MATERIAL_DCLRNS_IPC_2	Stores All IPC 1752-2 Material Declarations.Class ID 2000005735
ODM_MATERIAL_DCLRNS_JGPSSI	Stores All JGPSSI Material Declarations.Class ID 2000002423
ODM_MATERIAL_DCLRNS_PRTS	Stores All Parts Material Declarations.Class ID 2000002367
ODM_MATERIAL_DCLRNS_SBTNCE	Stores All Substance Material Declarations.Class ID 2000002882
ODM_MATERIAL_DCLRNS_SUPPLR	Stores All Supplier Material Declarations.Class ID 2000002395
ODM_REGULATION	Stores All Specifications.Class ID 2000001992
ODM_RGULTN_P2_MAPPING	Stores information specifications
ODM_SUBSTANCE_GROUPS	Stores All Substance Groups.Class ID 2000001119
ODM_SUBSTANCE_MAP	Stores Mapping information about substance and other PLM Classes
ODM_SUBSTANCE_MATERIALS	Stores All Substance Materials.Class ID 2000002467
ODM_SUBSTANCE_SUBPARTS	Stores All Substance Sub Parts.Class ID 2000002445
ODM_SUBSTANCE_SUBSTANCES	Stores All Substance Substances.Class ID 2000001018

Standard Column Suffixes in Agile PLM DM Tables

Suffixes have been used to indicate columns that must contain specific values.

Suffix	Value
_CD	This column value is based on the contents of A_LIST_ENTRY.ENTRY_CD (originally LISTENTRY.ENTRYID) (this is not a FK). For a column with a Dynamic List whose values are not stored in List Entry table, we can treat it as a normal FK to an Agile table.
_DATE	This column contains a date or datetime value
_FLAG	This column contains a numeric value for Boolean value; 1 indicates True or Yes 0 indicates False or No
_ID	This column contains ID values.

Entity Relationship Diagrams

The Entity Relationship Diagrams are categorized into the following groups:

- Product Collaboration
- Product Portfolio Management
- Product Quality Management

Product Collaboration

The following are the various Entity Relationship diagrams specific to Product Collaboration:

Change Orders

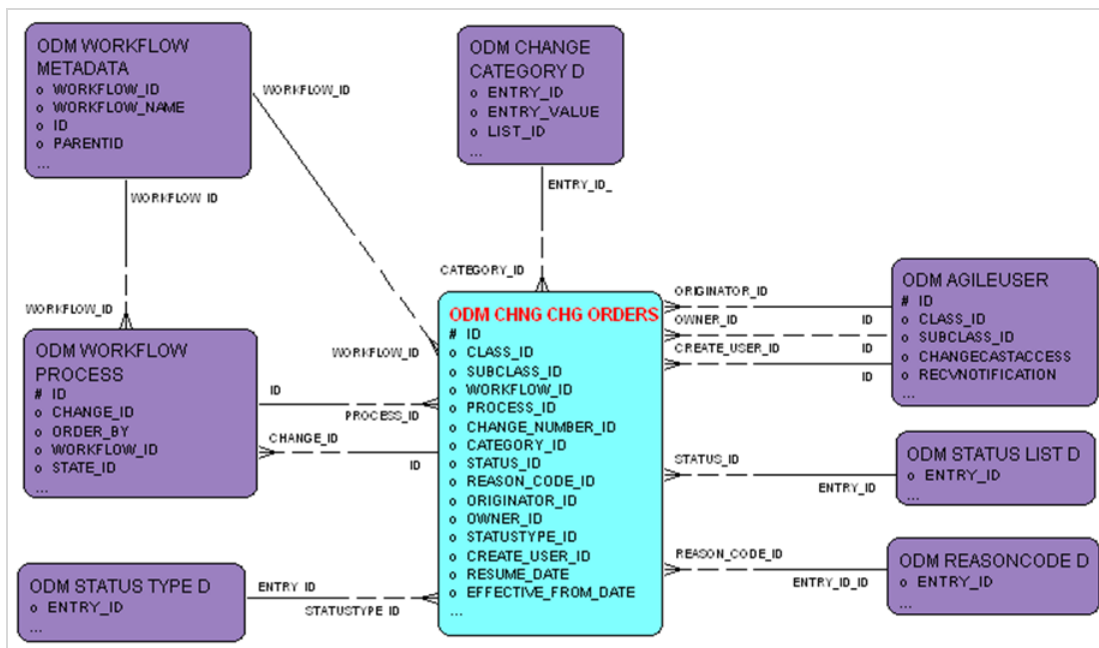

Note For ECR, MCO, and Stop Ships the same relationships apply.

Change Orders Signoff

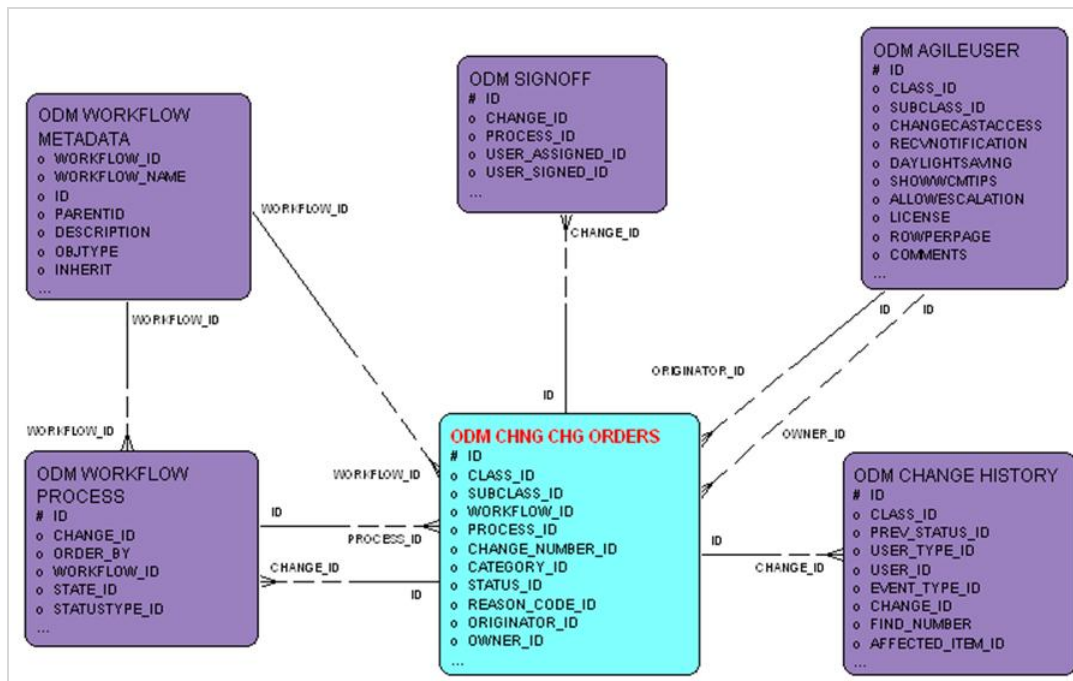

Note For ECR, MCO, and Stop Ships the same relationships apply.

Item Parts

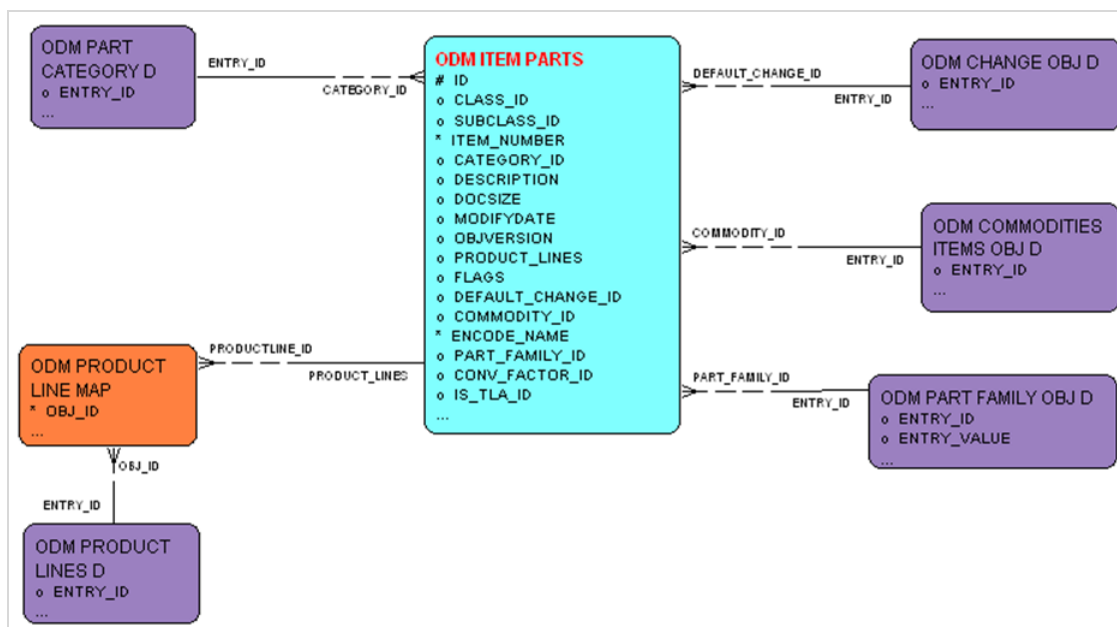

Item Manufacturer Parts

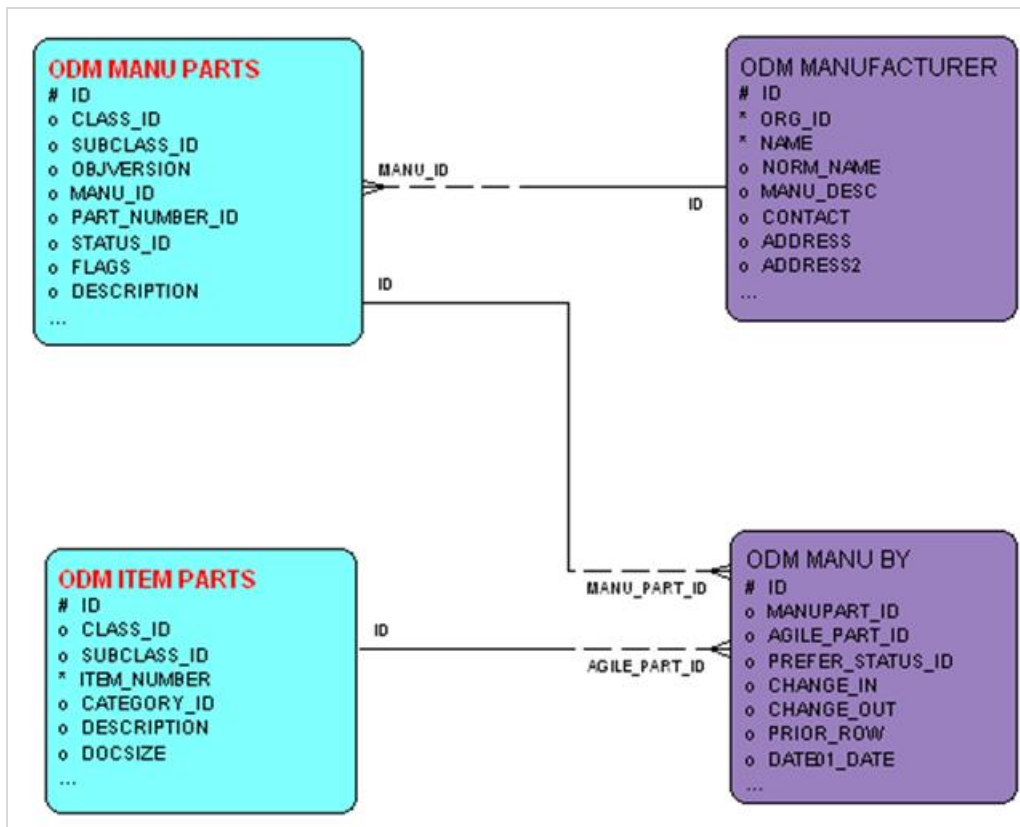

Item Rev Sites

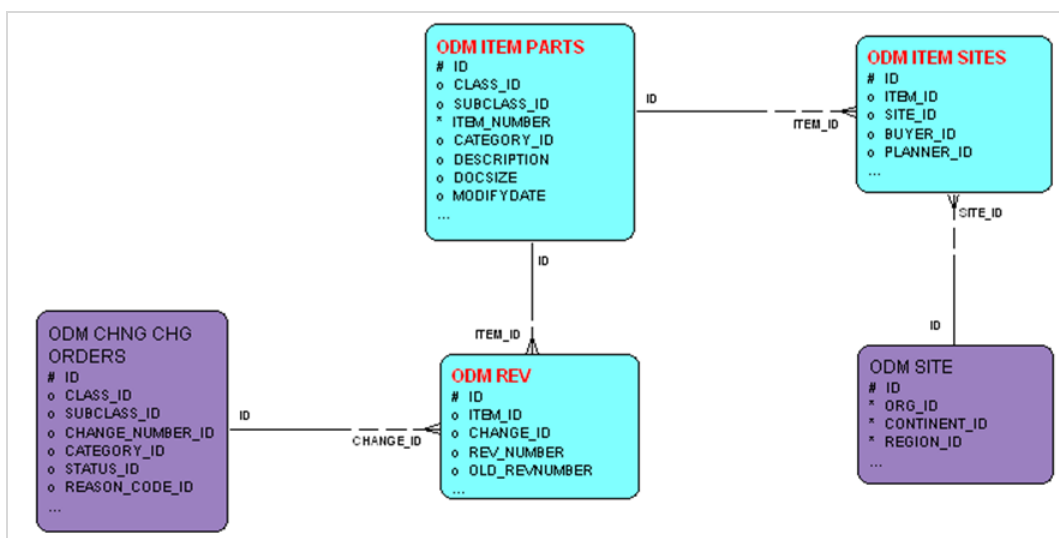

Item Rev Site BOM Redlines

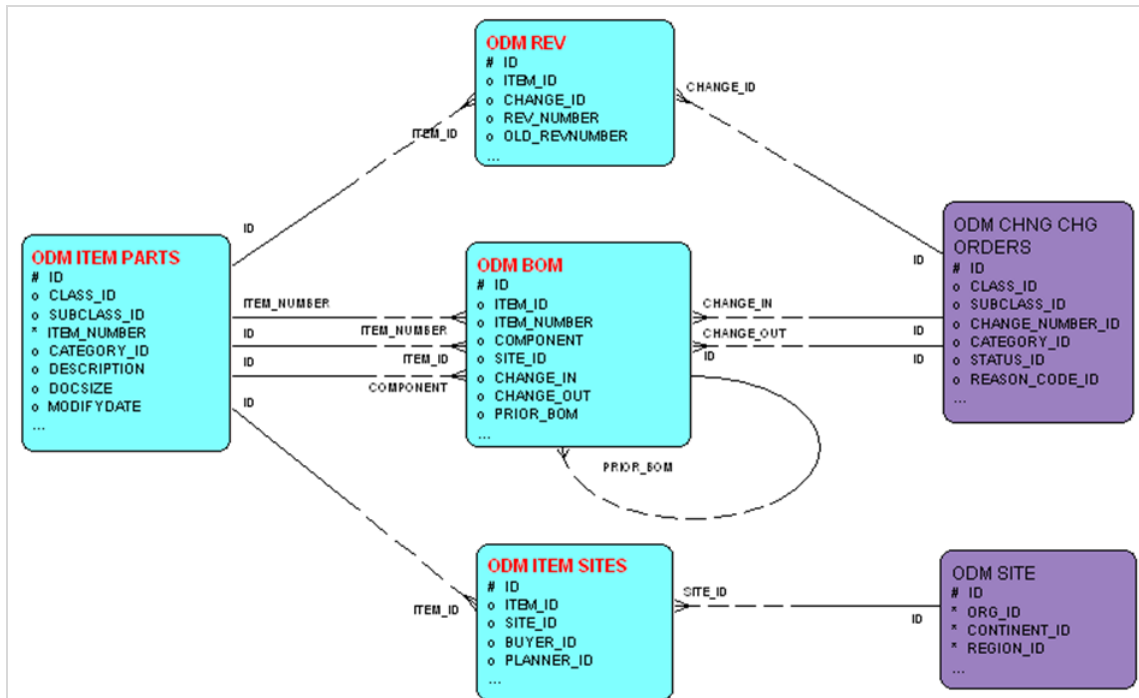

Product Portfolio Management

The following are the various Entity Relationship diagrams specific to Product Portfolio Management:

Activities

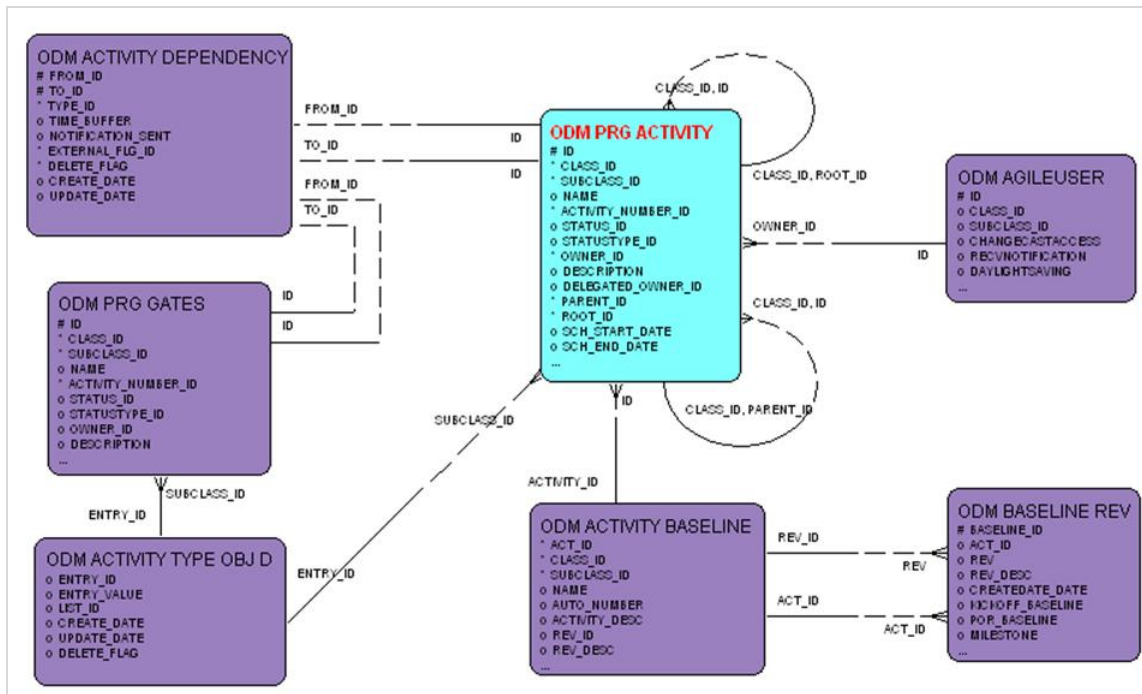

Discussions

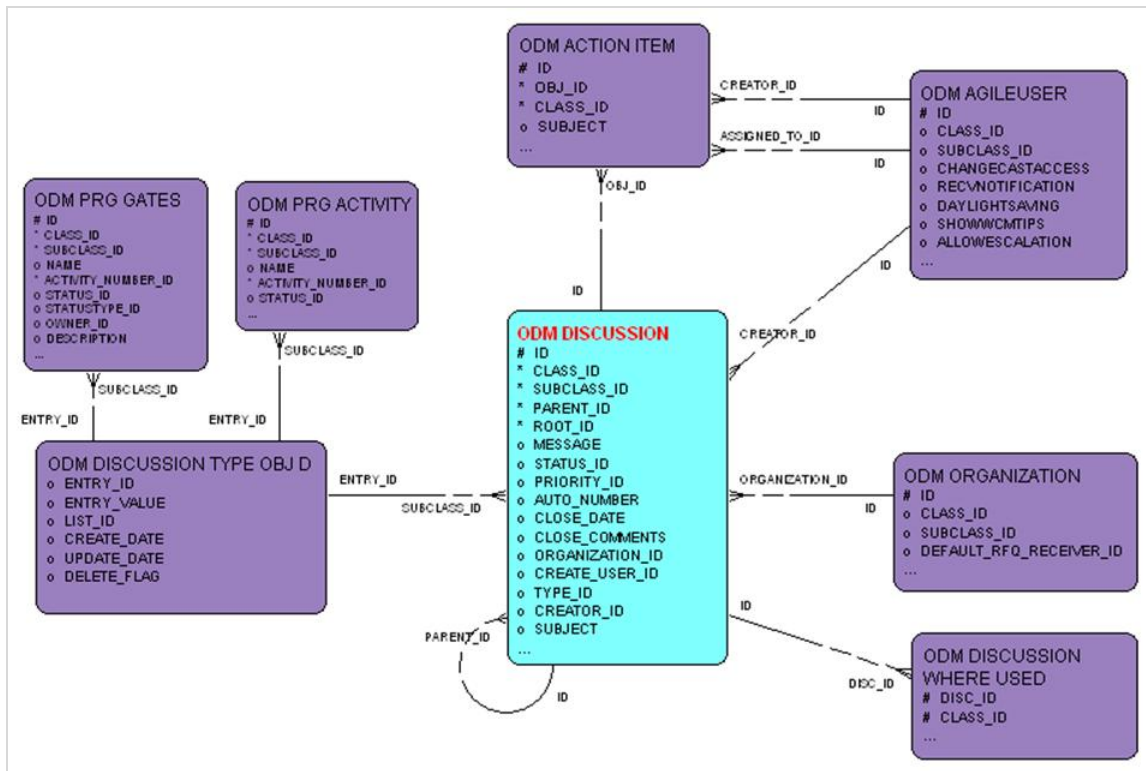

Product Quality Management

The following are the various Entity Relationship diagrams specific to Product Quality Management:

PSR – NCR

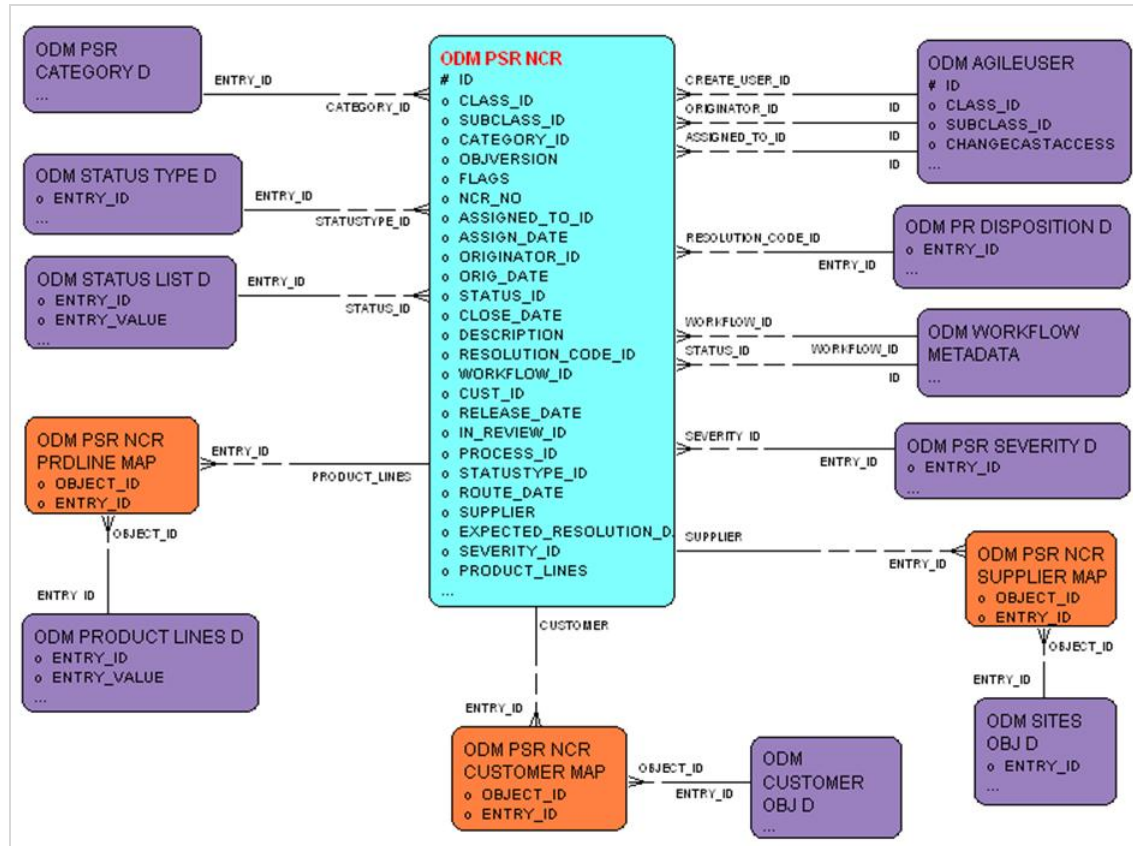

PSR – NCR – Items

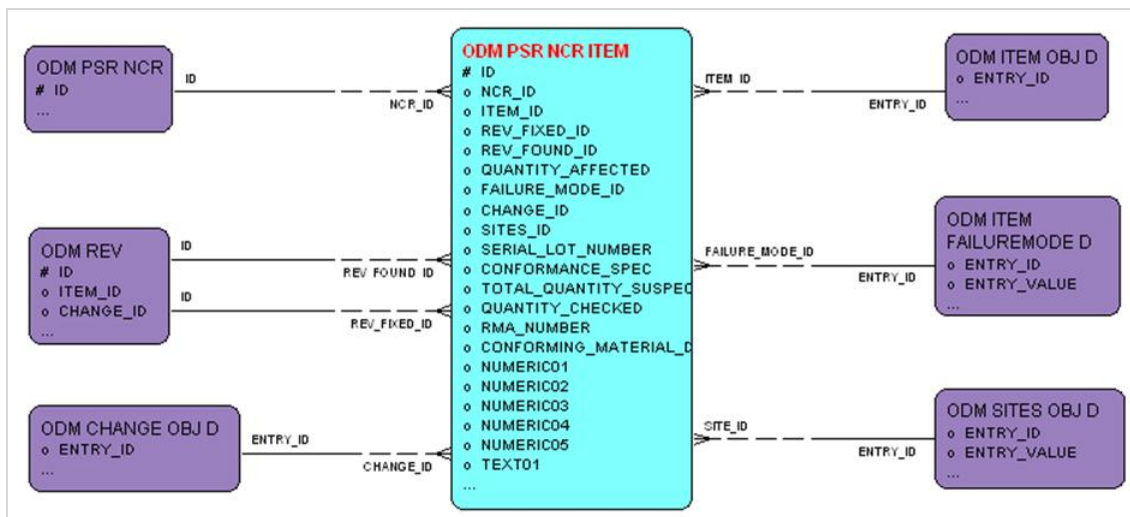

PSR – NCR Relationship

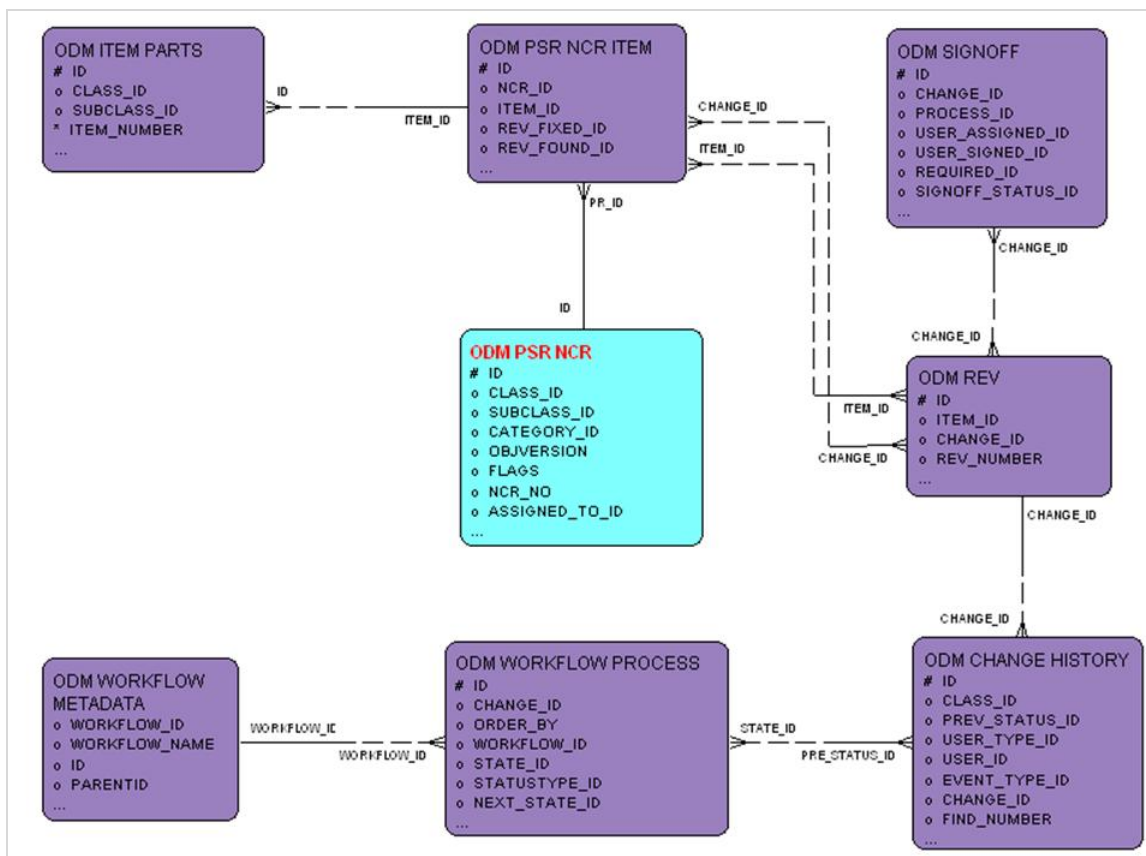

PSR – PR

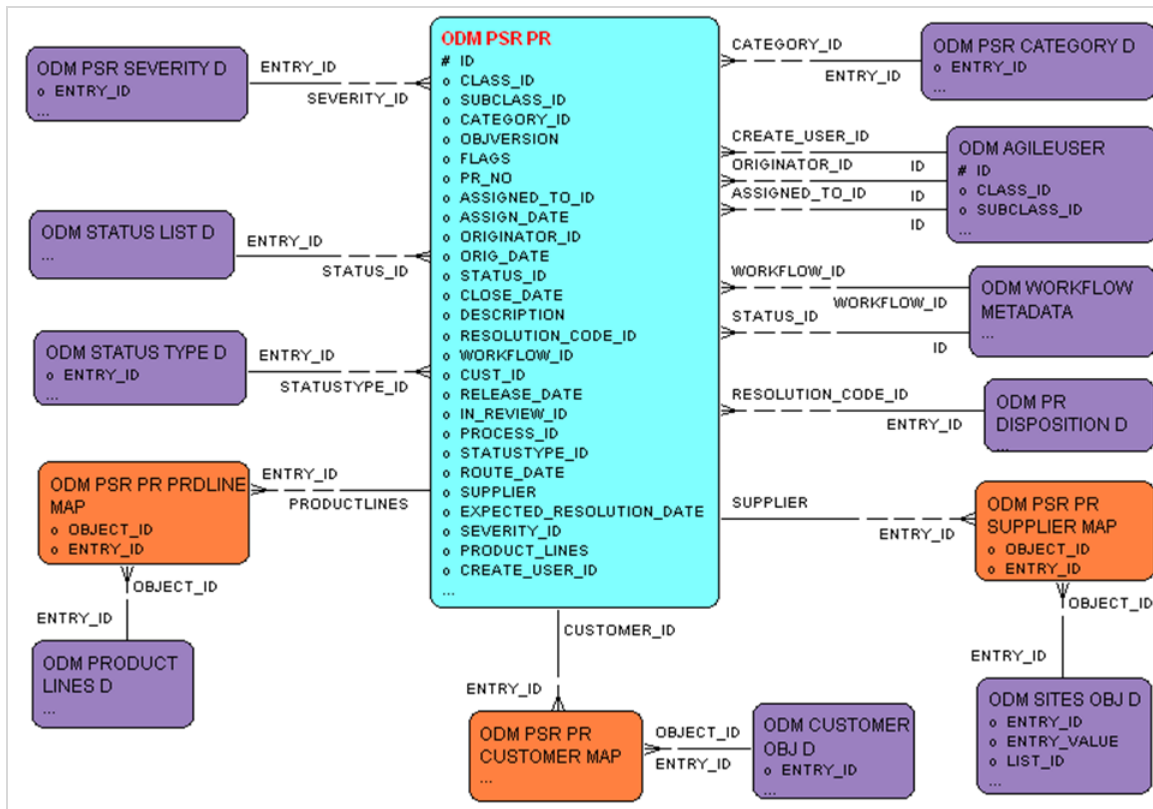

PSR – PR – Items

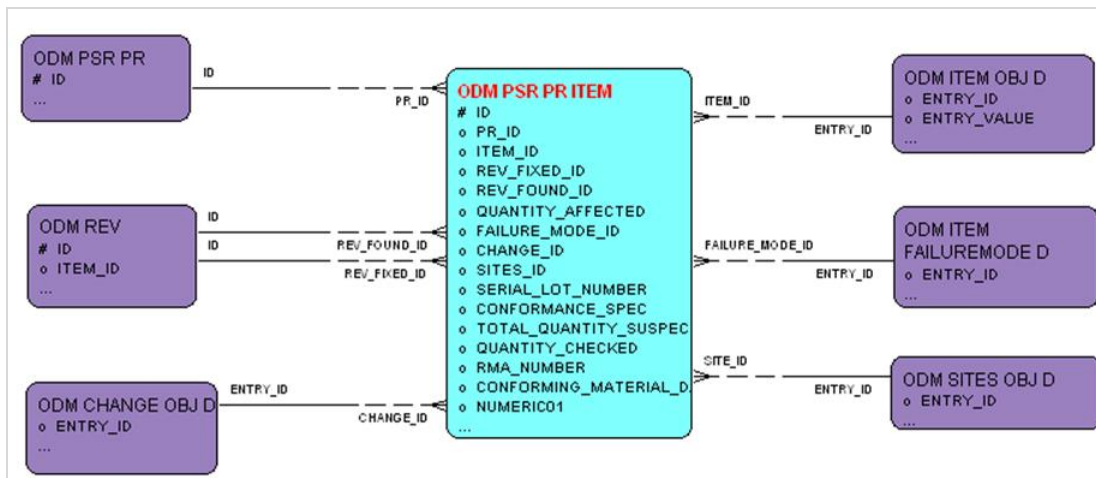

PSR – PR Relationships

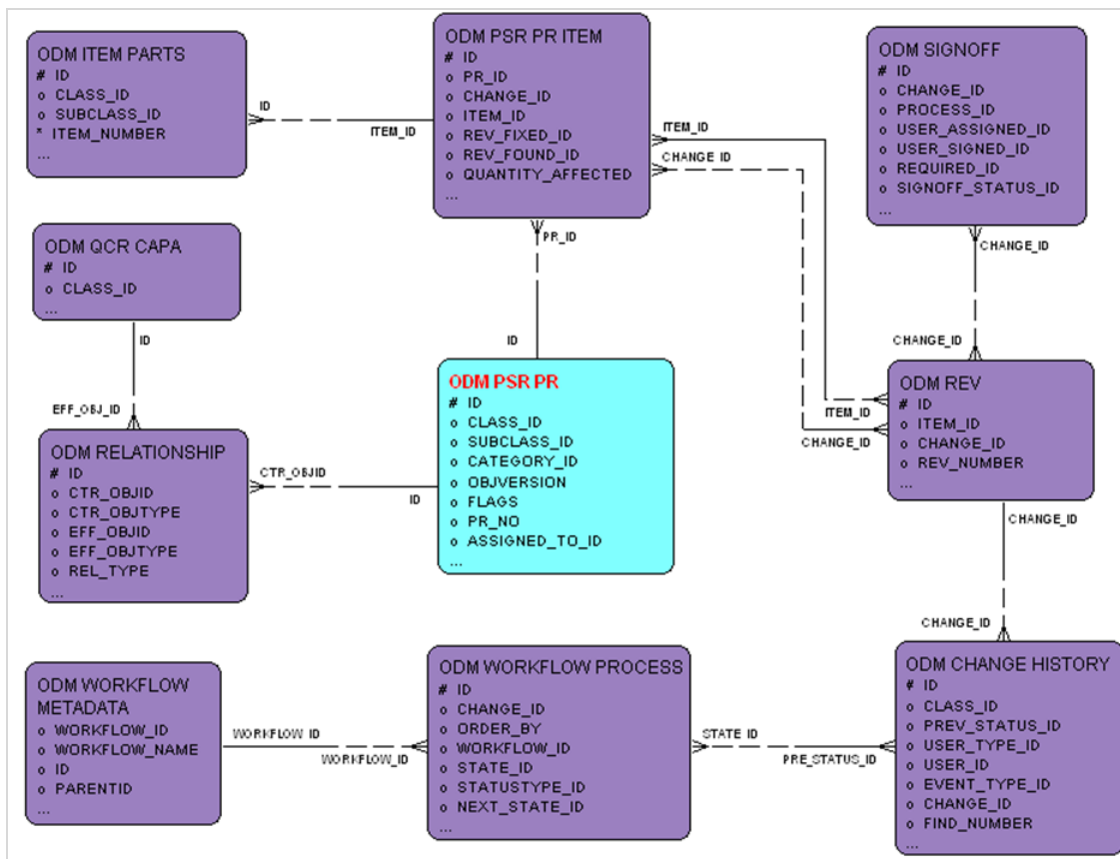

QCR – Audits

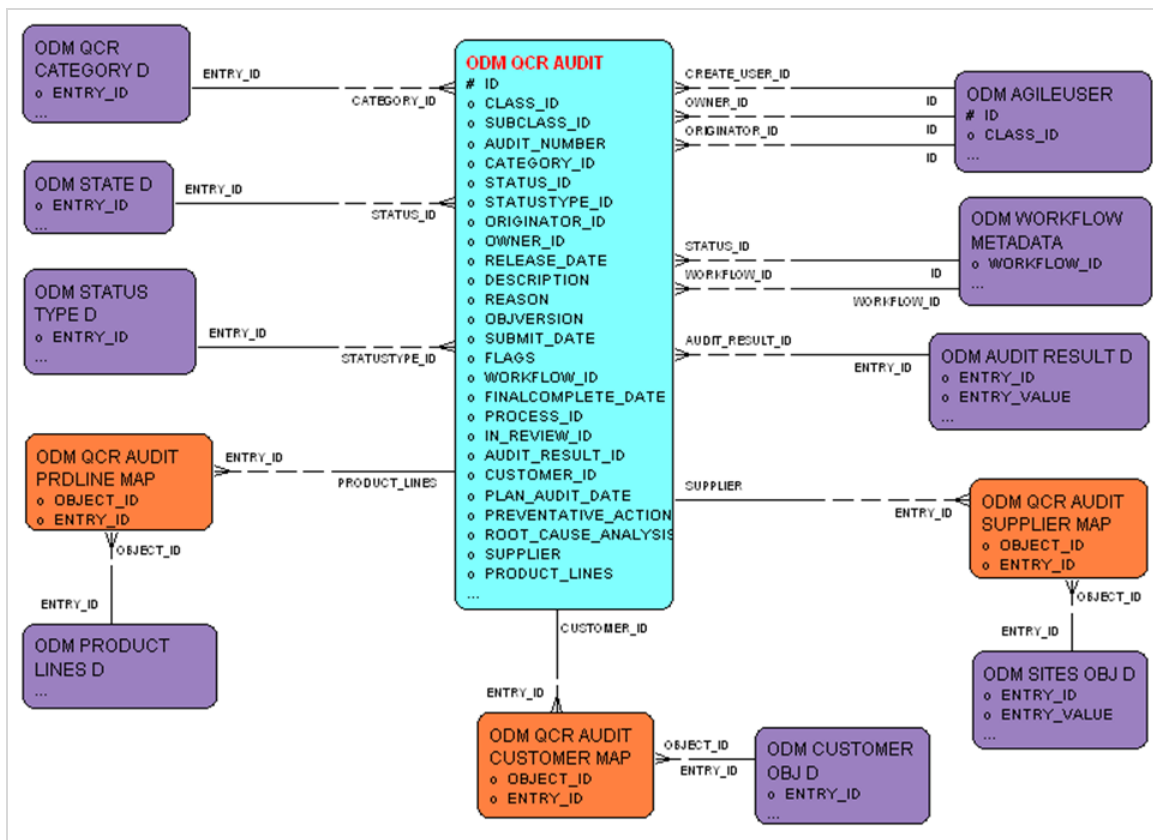

QCR – Audits – Items

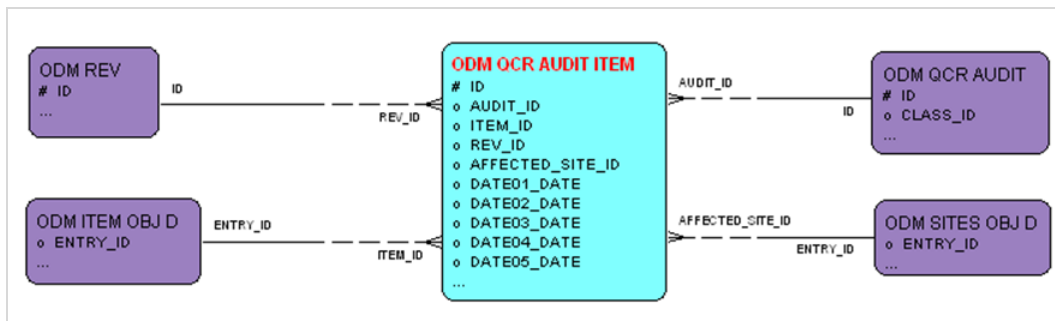

QCR – Audit Relationships

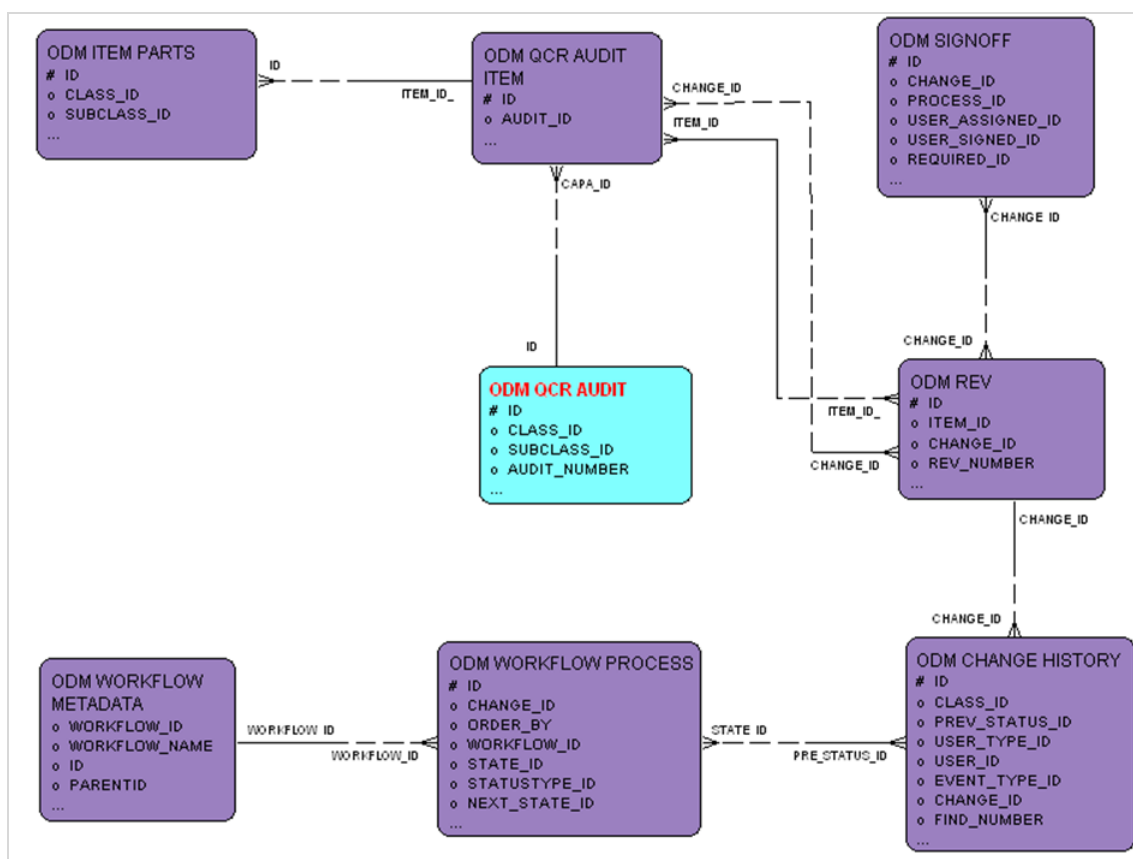

QCR – CAPA

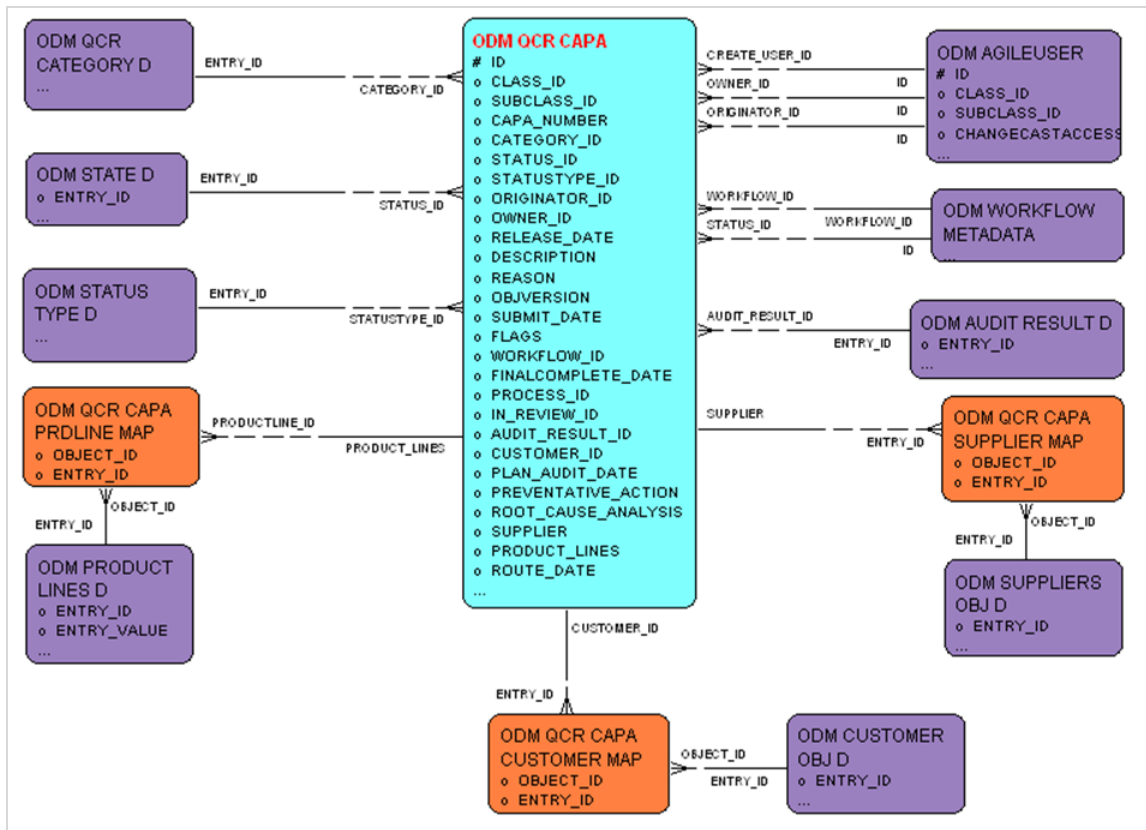

QCR – CAPA Items

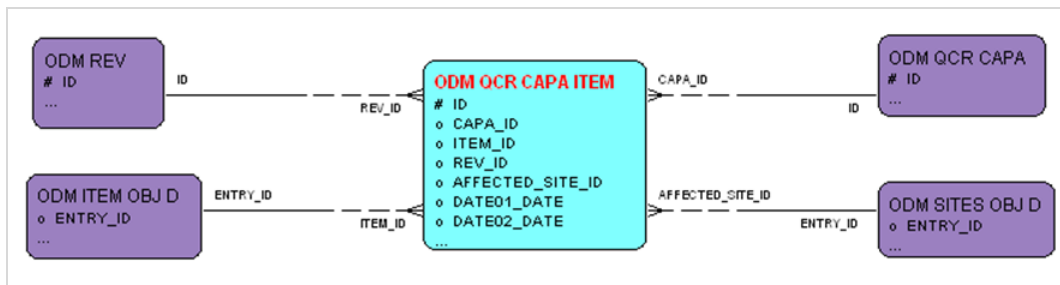

QCR – CAPA Relationships

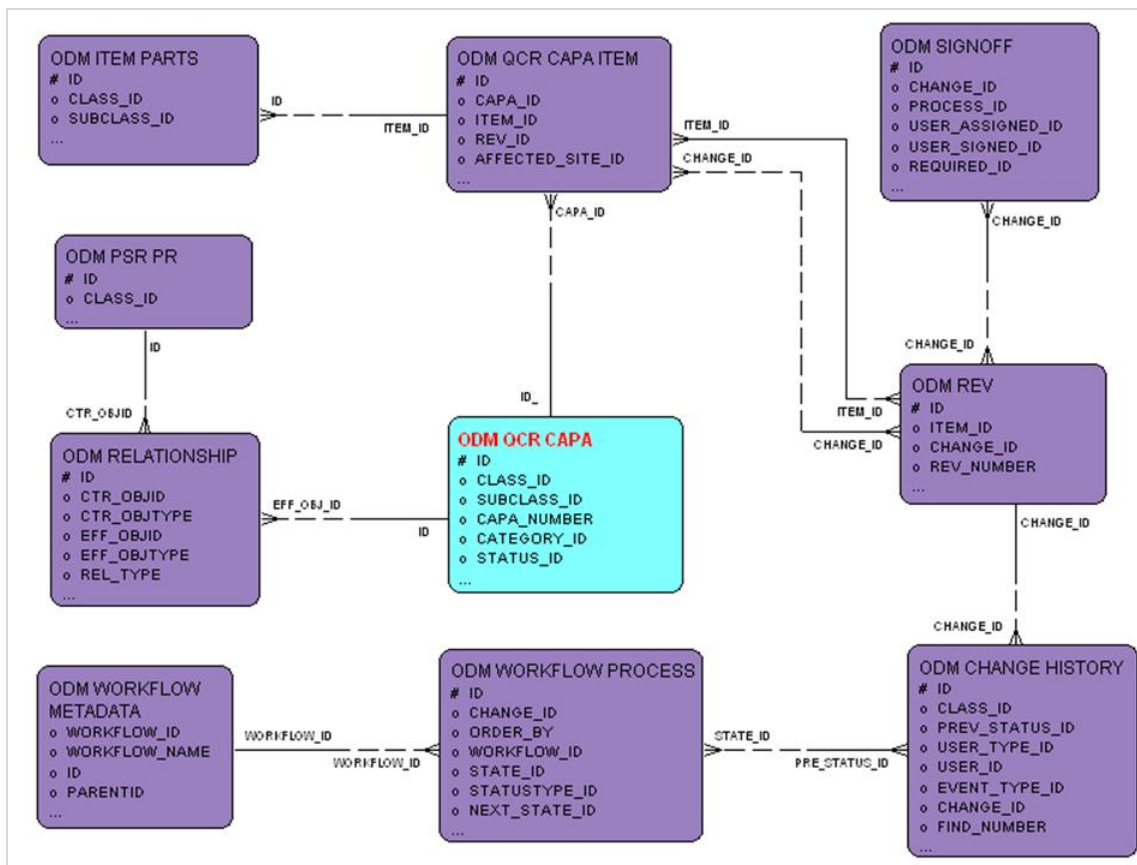

Product Governance and Compliance

The following are the various Entity Relationship diagrams specific to Product Governance and Compliance:

Declaration

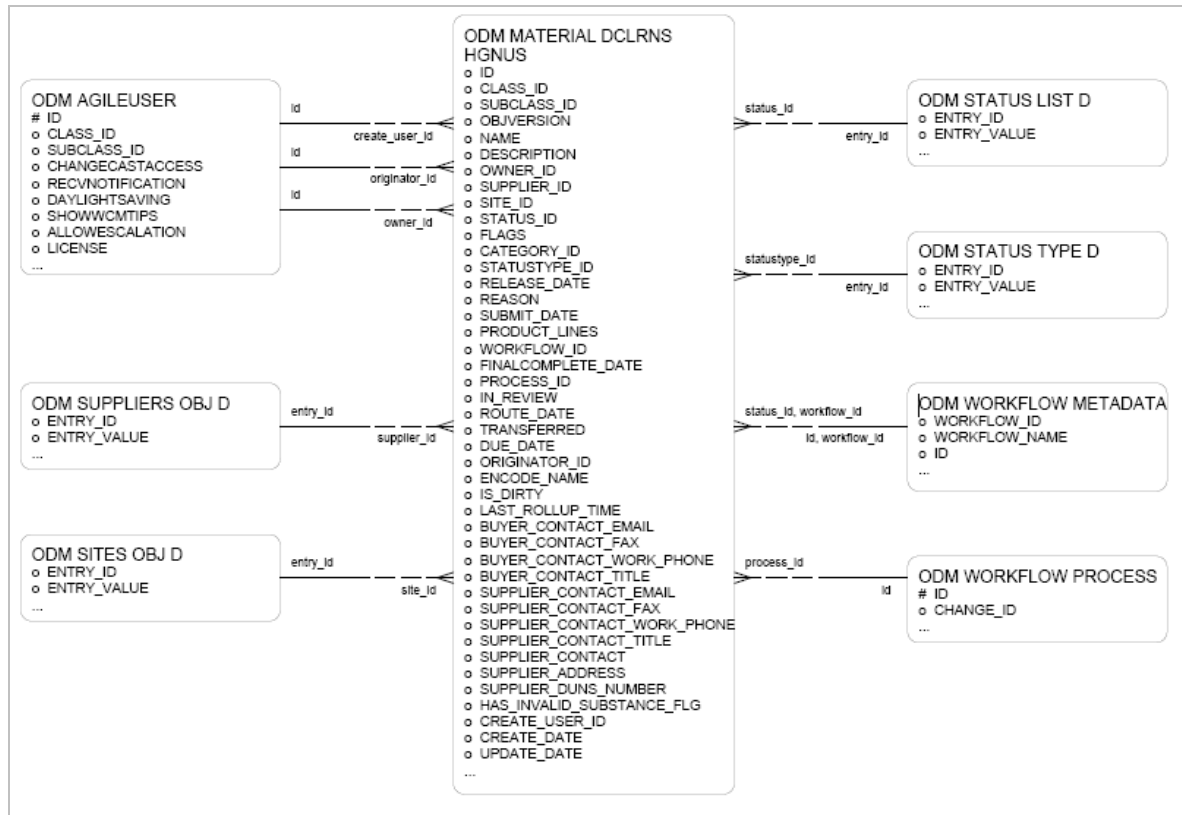

Note ER Diagrams are the same as above for the other declaration tables such as ODM_MATERIAL_DCLRNS_IPC_1, ODM_MATERIAL_DCLRNS_IPC_2, ODM_MATERIAL_DCLRNS_JGPSSI, ODM_MATERIAL_DCLRNS_PRTS, ODM_MATERIAL_DCLRNS_SBTNCE, ODM_MATERIAL_DCLRNS_SUPPLR, ODM_MATERIAL_DCLRNS_HGNUS

Specifications

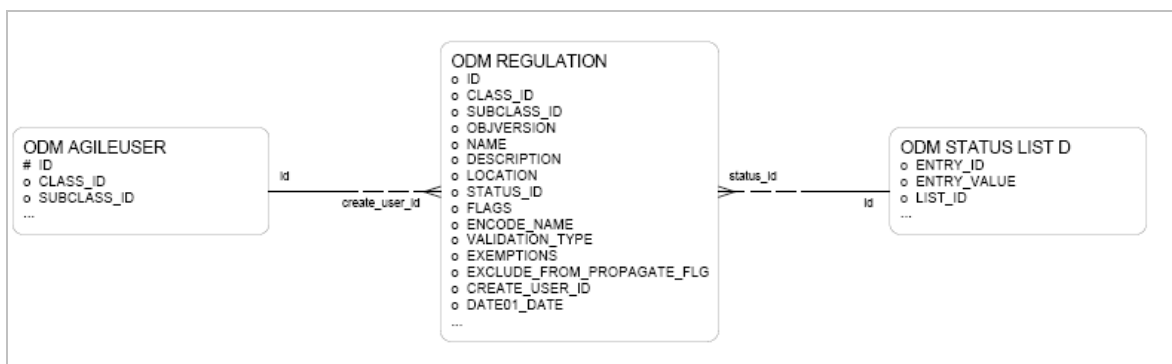

Substances

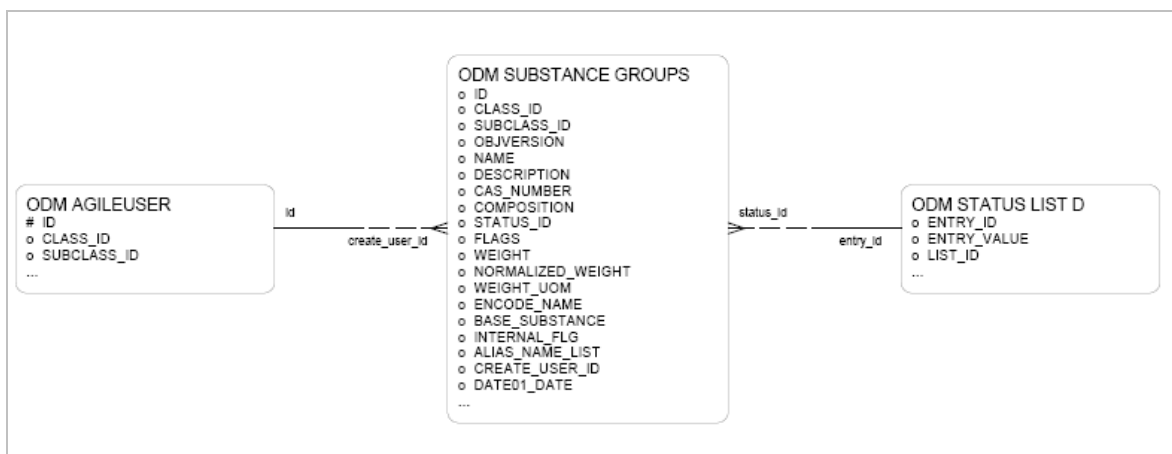

Note ER Diagrams are the same as above for other substances tables such as ODM_SUBSTANCE_GROUPS, ODM_SUBSTANCE_MATERIALS, ODM_SUBSTANCE_SUBPARTS, and ODM_SUBSTANCE_SUBSTANCES.

Product Cost Management

The following are the various Entity Relationship diagrams specific to Product Cost Management:

Sourcing Project

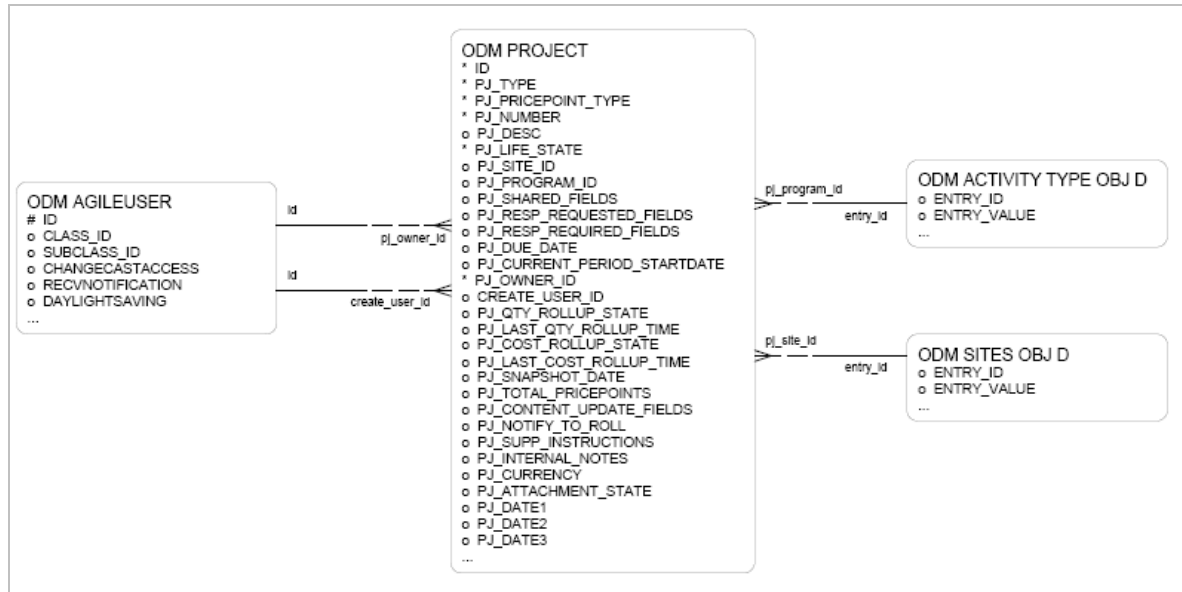

Request for Quote

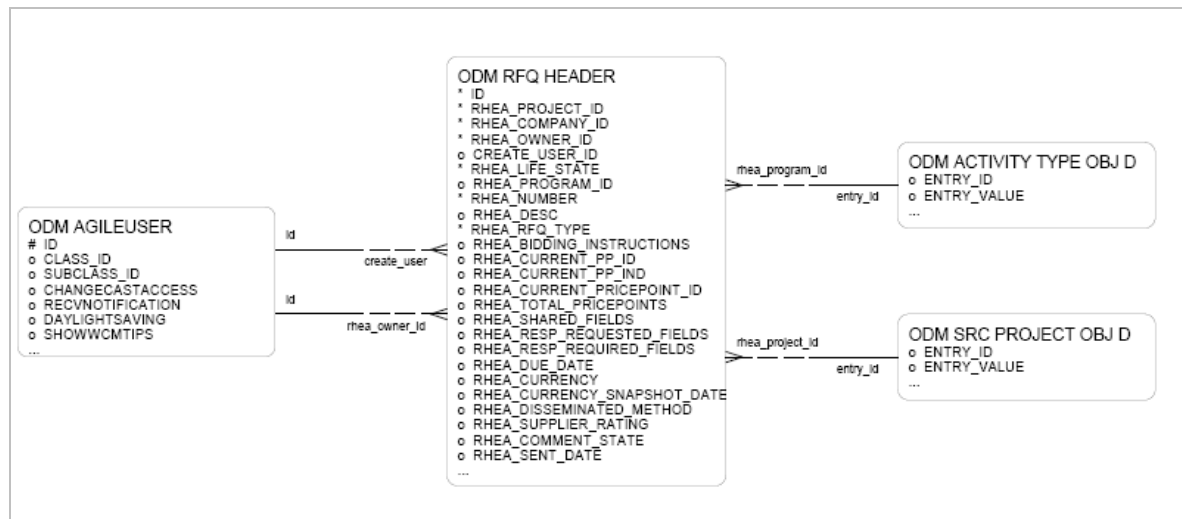

RFQ Responses

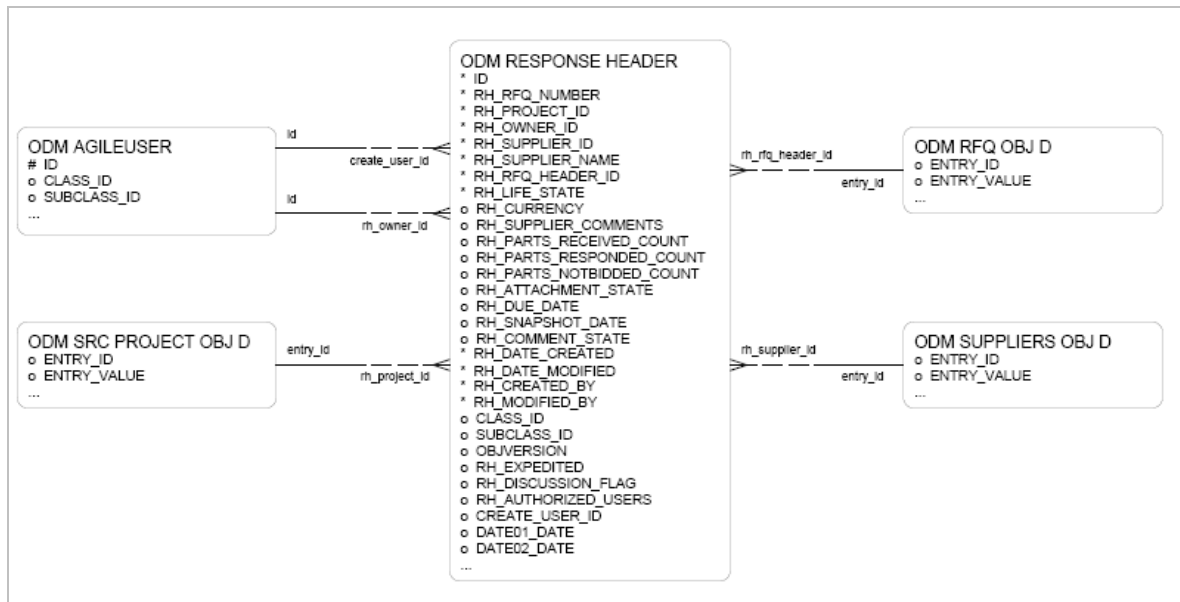

Chapter 3

Table Columns

AGILE_FLEX

Description

Data store for Flex attributes configured and enabled on Agile PLM.

Column	Type	Comments
ID	NUMBER	Object ID - Not Unique
CLASS	NUMBER	Object Class ID. Not unique.
ATTID	NUMBER	Attribute ID for all Flex attributes added in PLM
OBJ_ID	NUMBER	Row ID in the object table
NUMBER1	NUMBER	Stores value for field field of NUMERIC attribute type or currency value for MONEY attribute type.
NUMBER2	NUMBER	Stores currency code for field field of MONEY attribute type.
TEXT	VARCHAR2	Stores value for field field of TEXT and MULTI-TEXT attribute type.
FLEXDATE	DATE	Stores value for field field of DATE attribute type.
CREATED	DATE	Created On
LAST_UPD	DATE	Last Updated On

DM_LOAD_CTL

Description

Stores ETL run type, status. Updated during ETL process and is Read-Only for others.

Column	Type	Comments
BATCH_NO	NUMBER	ETL run number
START_DATE	DATE	ETL run start Date
END_DATE	DATE	ETL run end Date
LOAD_TYPE	VARCHAR2	ETL run type and values are: "FULL" for Full load; "CDC" for incremental load
STATUS	VARCHAR2	Status of ETL run and values: "FAILED" if ETL run failed or "SUCCESS" if ETL run is successful.

LISTENTRY

Description

Column	Type	Comments
PARENTID	NUMBER	
ACTIVE	NUMBER	
ENTRYID	NUMBER	
ENTRYVALUE	VARCHAR2	
LANGID	NUMBER	
DESCRIPTION	VARCHAR2	
PARENT_ENTRY	NUMBER	
ID	NUMBER	
CREATED	DATE	
LAST_UPD	DATE	

LISTNAME

Description

Column	Type	Comments
ID	NUMBER	
DESCRIPTION	VARCHAR2	
VERSION	NUMBER	
CASCADE_IND	NUMBER	
NAME	VARCHAR2	
STATUS	NUMBER	
PARENT_LIST	NUMBER	
TYPE	NUMBER	
DISPLAY	NUMBER	
CREATED	DATE	
LAST_UPD	DATE	

NODETABLE

Description

Column	Type	Comments
ID	NUMBER	
PARENTID	NUMBER	
DESCRIPTION	VARCHAR2	
OBJTYPE	NUMBER	
INHERIT	NUMBER	
HELPID	NUMBER	
VERSION	NUMBER	
NAME	VARCHAR2	
CREATED	DATE	
LAST_UPD	DATE	

ODM_ACTION_ITEM

Description

Stores the Action item related information used in Discussion and Activity objects

Column	Type	Comments
ID	NUMBER	Unique ID
OBJ_ID	NUMBER	Object ID of an Activity, Discussion or any object that uses Discussions.
CLASS_ID	NUMBER	Class ID of the object that this Action Item is associated with (18022, 18387 or 18451)
SUBJECT	VARCHAR2	Subject of the Action Item
DESCRIPTION	VARCHAR2	Description of the Action Item
DUE_DATE	DATE	Due Date of the Action Item
CREATOR_ID	NUMBER	ID of the User that created this Action Item
DELETE_FLAG	NUMBER	Identify whether the Action Item is deleted. The value is 1 for delete
CREATE_DATE	DATE	Created On
UPDATE_DATE	DATE	Last updated on
STATUS_ID	NUMBER	Current Status of the Action Item.FK to ODM_ACTION_STATUS_D
ASSIGNED_TO_ID	NUMBER	ID of the User whom the Action Item is assigned to

ODM_ACTIVITY_BASELINE

Description

Stores baselines for Activity objects.

Column	Type	Comments
ACT_ID	NUMBER	ID of baselined Activity
CLASS_ID	NUMBER	Class ID of baselined Activity
SUBCLASS_ID	NUMBER	Subclass ID of baselined Activity
NAME	VARCHAR2	Name of baselined Activity
AUTO_NUMBER	VARCHAR2	Auto number of baselined Activity
ACTIVITY_DESC	VARCHAR2	Description of baselined Activity
REV_ID	NUMBER	Baseline Revision
REV_DESC	VARCHAR2	Baseline Revision Description
REV_DATE	DATE	Baseline Revision Date
PARENT_ID	NUMBER	Parent ID of Baseline Activity
ROOT_ID	NUMBER	Root ID of Baseline Activity
SCH_START_DATE	DATE	Schedule Start Date of baselined Activity
SCH_DURATION	NUMBER	Scheduled Duration
SCH_END_DATE	DATE	Schedule End Date of baselined Activity
ACT_START_DATE	DATE	Actual Start Date of baselined Activity
ACT_DURATION	NUMBER	Activity Duration
ACT_END_DATE	DATE	Actual End Date of baselined activity
SCH_VARIANCE	NUMBER	Schedule Variance
FLAGS	VARCHAR2	0 (FALSE) / 1 (TRUE) for each position in the flag.
BGT_LABOR_COST_VALUE	NUMBER	Budgeted labor cost value
BGT_LABOR_COST_CURRENCY	NUMBER	Budgeted labor Cost Currency ID
BGT_FIXED_COST_VALUE	NUMBER	Budgeted fixed cost value
BGT_FIXED_COST_CURRENCY	NUMBER	Budgeted fixed Cost Currency ID
BGT_CAPITAL_EXPENSES_VALUE	NUMBER	Budgeted capital value
BGT_CAPITAL_EXPENSES_CURRENCY	NUMBER	Budgeted capital Currency ID
BGT_FLEX_COST_VALUE	NUMBER	Budgeted flex cost value
BGT_FLEX_COST_CURRENCY	NUMBER	Budgeted flex cost currency ID
BGT_TOTAL_COST_VALUE	NUMBER	Budgeted total cost
BGT_TOTAL_COST_CURRENCY	NUMBER	Budgeted total cost currency ID
PERCENT_COMPLETE	NUMBER	Activity Percent Complete
OVERALL_STATUS	NUMBER	Overall status of activity
DAYS_EFFORT	NUMBER	Days Effort of Activity
DISPLAY_ORDER	NUMBER	Display Order In Parents Schedule
EST_START_DATE	DATE	Estimated start date
EST_END_DATE	DATE	Estimated end date
EST_DURATION	NUMBER	Estimated Duration

Column	Type	Comments
EST_VARIANCE	NUMBER	Estimated Variance
STATUS_ID	NUMBER	Status
STATUSTYPE_ID	NUMBER	Type ID
OWNER_ID	NUMBER	Owner ID
ACT_CREATE_DATE	DATE	Actual Create Date
DELETE_FLAG	NUMBER	Identify whether this object is soft deleted. The value is 1 for soft delete.
CREATE_DATE	DATE	Create Date
UPDATE_DATE	DATE	Update Date

ODM_ACTIVITY_DEPENDENCY

Description

Stores Activity dependency relationship between Activity records. TO_ID is dependant on the FROM_ID with both ID's being ACTIVITY records.

Column	Type	Comments
FROM_ID	NUMBER	Predecessor Activity ID
TO_ID	NUMBER	Successor Activity ID
TYPE_ID	NUMBER	0 (INTERNAL DEPENDENCY) / 1 (EXTERNAL DEPENDENCY)
TIME_BUFFER	NUMBER	Dependency time buffer
NOTIFICATION_SENT	NUMBER	0 (Notification not sent) / 1 (Notification sent)
EXTERNAL_FLG_ID	NUMBER	Whether Activity is external or internal to the current program tree
DELETE_FLAG	NUMBER	Identify whether this object is soft deleted. The value is 1 for soft-delete
CREATE_DATE	DATE	Create Date
UPDATE_DATE	DATE	Update Date

ODM_ADMINMSATT

Description

Stores assignment/default values for Workflows, Roles, Privileges, Criteria, Filter and Viewable Tabs

Column	Type	Comments
PARENT_ID	NUMBER	Node ID of autonumber,role, privilege,filter, WF status, WF exit criteria, WF matching criteria
ATT_ID	NUMBER	property ID of AutoNumber,Exit Required Fields ,Manual Valid Next Status ,If Rejected, Notify ,If AutoPromote Fails, Notify ,If No Criteria Apply At Exit, Notify ,Status - From,Status - To,Notify Upon Entry,Role,Criteria,Entry Required Fields, Viewable Tabs ,Initiate From ,Process

Column	Type	Comments
		Extensions
VALUE	NUMBER	Nodetable IDValid or List Entry ID
CLASS_ID	NUMBER	Class ID or Subclass ID
EXTRA_INFO	NUMBER	This is used in workflow settings. Appears to be used to mark a valid next status
CREATE_DATE	DATE	Created On
UPDATE_DATE	DATE	Last Updated On

ODM_AGGR_SUBSTANCE

Description

Stores Aggregated Information about Substances

Column	Type	Comments
ID	NUMBER	Primary Key
OBJECT_ID	NUMBER	Id of the object referred in the aggregation
OBJECT_CLASS_ID	NUMBER	Substance Class ID
OBJECT_CHANGE_ID	NUMBER	Change ID
SUBSTANCE_ID	NUMBER	Substance id
SUBSTANCE_CLASS_ID	NUMBER	Substance class id
ROLLEDUP_MASS	NUMBER	Aggregated Mass
ROLLEDUP_PPM	NUMBER	Aggregated PPM
ROLLEDUP_ITEM_WEIGHT	NUMBER	Aggregated Item weight
UOM	NUMBER	Unit of mass
DECLARED_COMPLIANCY	NUMBER	DECLARED_COMPLIANCY
KNOWN_ADDITION	NUMBER	Known Addition
SITE_ID	NUMBER	Site Object id
MODIFIED_DATE	DATE	Updated date
RESULT_COMPLIANCY	NUMBER	Result Compliancy
COMPOSITION_ID	NUMBER	Composition id
CALCULATED_COMPLIANCY	NUMBER	Calculated Compliancy
SPECIFICATION_ID	NUMBER	Specification id
SUPPLIER_ID	NUMBER	Supplier Object id
EXPIRATION_DATE	DATE	Expiry date
CREATE_DATE	DATE	Object Create Date
UPDATE_DATE	DATE	Object Last Modified date
DELETE_FLAG	NUMBER	Identify whether this object is soft deleted. The value is 1 for soft delete.

ODM_AGILEUSER

Description

Stores information about Users.

Column	Type	Comments
ID	NUMBER	Out of the box, the value is a foreign key to ODM_USERS_OBJ_D.ENTRY_ID column
CLASS_ID	NUMBER	User objects Class ID(5002)
SUBCLASS_ID	NUMBER	User objects Subclass ID(objtype=13)
CHANGECSTACCESS	NUMBER	Change cast access flag . 1 = Yes, 0 = No.
RECVNOTIFICATION	NUMBER	Can receive Notification. 1 = Yes, 0 = No.
DAYLIGHTSAVING	NUMBER	User uses daylight savings. 1 = Yes, 0 = No.
LICENSE	NUMBER	User License Category.0 for Restricted ,1 for Concurrent,2 for Power
ROWPERPAGE	NUMBER	Not being used in 9.x versions .
COMMENTS	VARCHAR2	Comment about User
DATEFORMAT	NUMBER	User preferred Date format
TIMEFORMAT	NUMBER	User preferred Time Format
EMAIL	VARCHAR2	User Email address
FAX	VARCHAR2	User Fax Number
LOGINID	VARCHAR2	User Login Identifier
SHOWWCMTIPS	NUMBER	Agile Internal. 1 = Yes, 0 = No.
ALLOWESCALATION	NUMBER	Allow Escalation Designation Approval .1 = Always, 2= After Escalation
STARTUPURL	VARCHAR2	Not being used in 9.x
TIMEZONE	NUMBER	User Time Zone
ENABLED	NUMBER	1 for Active .0 for Inactive
LOCALE_CODE	NUMBER	Locale code is not null and indicates the locale setting for the user. 0 for English. 1 for Japanese.2 for Traditional Chinese. 3 for French. 4 for Simplified Chinese. 5 for German
FIRST_NAME	VARCHAR2	User First name
MIDDLE_INITIAL	VARCHAR2	User Middle name initial
LAST_NAME	VARCHAR2	User last name
TITLE	VARCHAR2	User Title
PAGER	VARCHAR2	User Pager Number
WORK_PHONE	VARCHAR2	User Work Phone
STATE	VARCHAR2	User State. Out of the box, the value is a foreign key to ODM_REGION_D.ENTRY_ID column
ZIP	VARCHAR2	User Zip code
MOBILE	VARCHAR2	User Mobile Number
HOME_PHONE	VARCHAR2	User Home phone number
PREFERRED_CLIENT	NUMBER	User preferred client.1 for Web Client.2 for Java Client

Column	Type	Comments
NUMBER_FORMAT	NUMBER	User preferred number format.0 for 987,654,321.09. 3 for 987 654 321.09
PREFERRED_IFS	NUMBER	User preferred Agile File Server.
DEFAULT_SITE	NUMBER	Users default Site Identifier.
ADDRESS	VARCHAR2	User Address
CITY	VARCHAR2	User City
COUNTRY	VARCHAR2	User Country.Out of the box, the value is a foreign key to ODM_COUNTRY_D.ENTRY_ID column
LOGIN_PWD	VARCHAR2	User Encrypted Login password.
APPROVER_PWD	VARCHAR2	User Encrypted approver password
USE_LOGIN_PWD	NUMBER	0 for No .1 for Yes to use login password for Approvals
OBJVERSION	NUMBER	Agile Internal
UPGRADE_USER	NUMBER	1 for this user is migrated for a legacy agile system. NULL for this user is newly created in this system.
FLAGS	VARCHAR2	Agile Internal
CURRENCY	NUMBER	Preferred Currency Code
HOME_ORG	NUMBER	Out of the box, the value is a foreign key to ODM_ORGANIZATION_OBJ_D.ENTRY_ID column
RESPONSE_EDIT_MODE	NUMBER	Home Organization
USER_AUTO_FORWARD_TO_FK	NUMBER	Agile Internal
USER_RFQ_AUTOFWD_ENABLED_FLAG	NUMBER	Agile Internal
USER_NEW_RFQ_NOTI_FLAG	NUMBER	Agile Internal
USER_REQUOTE_RFQ_NOTI_FLAG	NUMBER	Agile Internal
USER_ATH_ACCESS_NOTI_FLAG	NUMBER	Agile Internal
USER_RFQ_FORWARDED_NOTI_FLAG	NUMBER	Agile Internal
SYSTEM_ACCOUNT	NUMBER	Agile Internal
USER_AUTO_FORWARD_START_DATE	DATE	Agile Internal
USER_AUTO_FORWARD_END_DATE	DATE	Agile Internal
EMAIL1	VARCHAR2	Secondary email address
DEFAULT_SHIPTO	NUMBER	Out of the box, the value is a foreign key to ODM_SHIP_LOCATION_OBJ_D.ENTRY_ID column
LABOR_RATE	NUMBER	User's hourly rate (value)
LABOR_RATE_CURRENTY	NUMBER	User's hourly rate currency code
OVERHEAD_RATE	NUMBER	User Overhead rate
HTML_TABLE_SCROLLING	NUMBER	Agile Internal
AUTH_SRC	VARCHAR2	Agile Internal
LISTS	VARCHAR2	11 for Change Analyst List. 12 for Component Engineer List. 13 for Price Administrator List.14 for Quality Administrator List.15 for Quality Analyst List
SEARCHES	VARCHAR2	11 for Change Analyst Searches.12 for Component Engineer Searches.13 for Content Manager Searches.14 for Price Searches.15 for Program Searches.16 for Quality Searches.17 for Supplier

Column	Type	Comments
		RFQ Searches.18 for Sourcing Searches
PROGRAM_TYPE	VARCHAR2	Out of the box, the value is a foreign key to ODM_PROGRAM_TYPE_D.ENTRY_ID column
REGION	VARCHAR2	Out of the box, the value is a foreign key to ODM_REGION_LIST_D.ENTRY_ID column
DIVISION	VARCHAR2	Out of the box, the value is a foreign key to ODM_DIVISION_D.ENTRY_ID column
PRODUCT_LINE	VARCHAR2	Out of the box, the value is a foreign key to ODM_PROD_LINE_D.ENTRY_ID column
WORKWEEK_PREF	VARCHAR2	Workweek preference
GUID	VARCHAR2	Agile Internal
LICENSE_POOL	NUMBER	Agile Internal
PREFINBOXVIEW	NUMBER	User In box preference.1 for Workflow.2 for Activities.3 for Notifications
PREFSTARTPAGE	NUMBER	Agile Internal
PREFPROGRAMVIEW	NUMBER	Agile Internal
DAYNIGHTSAVING	NUMBER	Agile Internal
RECYCLEBINSEARCH	NUMBER	Agile Internal
OVERHEAD_RATE_CURRENCY	NUMBER	Overhead rate currency code
BILL_RATE	NUMBER	Bill rate(hourly)
BILL_RATE_CURRENCY	NUMBER	Bill rate currency code
CATEGORY10	VARCHAR2	Out of the box, the value is a foreign key to ODM_CATEGORY10_LIST_D.ENTRY_ID column
PREFERRED_PORTAL_URL	NUMBER	UI specific
GEOGRAPHY	NUMBER	Out of the box, the value is a foreign key to ODM_LOCATION_D.ENTRY_ID column
MAXIMUM_ROWS_DISPLAYED	NUMBER	UI specific
ENCODE_TYPE	NUMBER	Mode of file upload.
FILE_UPLOAD_MODE	NUMBER	UI upload option chosen by the user.
TABLE_PREFS	CLOB	Reserved
CUSTOMER	VARCHAR2	Out of the box, the value is a foreign key to ODM_CUSTOMER_D.ENTRY_ID column
LAUNCH_YEAR	VARCHAR2	Out of the box, the value is a foreign key to ODM_LAUNCH_YEAR_LIST_D.ENTRY_ID column
CATEGORY7	VARCHAR2	Out of the box, the value is a foreign key to ODM_CATEGORY7_LIST_D.ENTRY_ID column
CATEGORY8	VARCHAR2	Out of the box, the value is a foreign key to ODM_CATEGORY8_LIST_D.ENTRY_ID column
CATEGORY9	VARCHAR2	Out of the box, the value is a foreign key to ODM_CATEGORY9_LIST_D.ENTRY_ID column
STATICTABLEHEADERS	NUMBER	UI specific
MUST_CHANGE_PWD_FLG	NUMBER	UI specific
CREATE_USER_ID	NUMBER	Create user ID
DATE01_DATE	DATE	The DATEnn columns are for system and user defined extensions to the product. The label of this

Column	Type	Comments
		column is defined in the admin UI.
DATE02_DATE	DATE	The DATEnn columns are for system and user defined extensions to the product. The label of this column is defined in the admin UI.
DATE03_DATE	DATE	The DATEnn columns are for system and user defined extensions to the product. The label of this column is defined in the admin UI.
DATE04_DATE	DATE	The DATEnn columns are for system and user defined extensions to the product. The label of this column is defined in the admin UI.
DATE05_DATE	DATE	The DATEnn columns are for system and user defined extensions to the product. The label of this column is defined in the admin UI.
TEXT01	VARCHAR2	The TEXTnn columns are used to provide both system defined and and user defined extensions to the system. The name (defining the contents) of this field is defined in the admin UI. Some of these fields are reserved by the system.
TEXT08	VARCHAR2	The TEXTnn columns are used to provide both system defined and and user defined extensions to the system. The name (defining the contents) of this field is defined in the admin UI. Some of these fields are reserved by the system.
TEXT09	VARCHAR2	The TEXTnn columns are used to provide both system defined and and user defined extensions to the system. The name (defining the contents) of this field is defined in the admin UI. Some of these fields are reserved by the system.
TEXT10	VARCHAR2	The TEXTnn columns are used to provide both system defined and and user defined extensions to the system. The name (defining the contents) of this field is defined in the admin UI. Some of these fields are reserved by the system.
TEXT11	VARCHAR2	The TEXTnn columns are used to provide both system defined and and user defined extensions to the system. The name (defining the contents) of this field is defined in the admin UI. Some of these fields are reserved by the system.
TEXT12	VARCHAR2	The TEXTnn columns are used to provide both system defined and and user defined extensions to the system. The name (defining the contents) of this field is defined in the admin UI. Some of these fields are reserved by the system.
TEXT13	VARCHAR2	The TEXTnn columns are used to provide both system defined and and user defined extensions to the system. The name (defining the contents) of this field is defined in the admin UI. Some of these fields are reserved by the system.
TEXT14	VARCHAR2	The TEXTnn columns are used to provide both system defined and and user defined extensions to the system. The name (defining the contents) of this field is defined in the admin UI. Some of these fields

Column	Type	Comments
		are reserved by the system.
TEXT15	VARCHAR2	The TEXTnn columns are used to provide both system defined and and user defined extensions to the system. The name (defining the contents) of this field is defined in the admin UI. Some of these fields are reserved by the system.
TEXT16	VARCHAR2	The TEXTnn columns are used to provide both system defined and and user defined extensions to the system. The name (defining the contents) of this field is defined in the admin UI. Some of these fields are reserved by the system.
TEXT17	VARCHAR2	The TEXTnn columns are used to provide both system defined and and user defined extensions to the system. The name (defining the contents) of this field is defined in the admin UI. Some of these fields are reserved by the system.
TEXT18	VARCHAR2	The TEXTnn columns are used to provide both system defined and and user defined extensions to the system. The name (defining the contents) of this field is defined in the admin UI. Some of these fields are reserved by the system.
TEXT19	VARCHAR2	The TEXTnn columns are used to provide both system defined and and user defined extensions to the system. The name (defining the contents) of this field is defined in the admin UI. Some of these fields are reserved by the system.
TEXT20	VARCHAR2	The TEXTnn columns are used to provide both system defined and and user defined extensions to the system. The name (defining the contents) of this field is defined in the admin UI. Some of these fields are reserved by the system.
TEXT02	VARCHAR2	The TEXTnn columns are used to provide both system defined and and user defined extensions to the system. The name (defining the contents) of this field is defined in the admin UI. Some of these fields are reserved by the system.
TEXT03	VARCHAR2	The TEXTnn columns are used to provide both system defined and and user defined extensions to the system. The name (defining the contents) of this field is defined in the admin UI. Some of these fields are reserved by the system.
TEXT04	VARCHAR2	The TEXTnn columns are used to provide both system defined and and user defined extensions to the system. The name (defining the contents) of this field is defined in the admin UI. Some of these fields are reserved by the system.
TEXT05	VARCHAR2	The TEXTnn columns are used to provide both system defined and and user defined extensions to the system. The name (defining the contents) of this field is defined in the admin UI. Some of these fields are reserved by the system.
TEXT06	VARCHAR2	The TEXTnn columns are used to provide both

Column	Type	Comments
		system defined and and user defined extensions to the system. The name (defining the contents) of this field is defined in the admin UI. Some of these fields are reserved by the system.
TEXT07	VARCHAR2	The TEXTnn columns are used to provide both system defined and and user defined extensions to the system. The name (defining the contents) of this field is defined in the admin UI. Some of these fields are reserved by the system.
TEXT24	VARCHAR2	The TEXTnn columns are used to provide both system defined and and user defined extensions to the system. The name (defining the contents) of this field is defined in the admin UI. Some of these fields are reserved by the system.
TEXT25	VARCHAR2	The TEXTnn columns are used to provide both system defined and and user defined extensions to the system. The name (defining the contents) of this field is defined in the admin UI. Some of these fields are reserved by the system.
LIST01_ID	NUMBER	Foreign Key to <configured List Dimension Table>.ENTRY_ID column. Refer to ODM_LISTDIM_CTL and ODM_DATA_DICTIONARY tables for identifying configured List Dimension table name.
LIST02_ID	NUMBER	Foreign Key to <configured List Dimension Table>.ENTRY_ID column. Refer to ODM_LISTDIM_CTL and ODM_DATA_DICTIONARY tables for identifying configured List Dimension table name.
LIST03_ID	NUMBER	Foreign Key to <configured List Dimension Table>.ENTRY_ID column. Refer to ODM_LISTDIM_CTL and ODM_DATA_DICTIONARY tables for identifying configured List Dimension table name.
LIST04_ID	NUMBER	Foreign Key to <configured List Dimension Table>.ENTRY_ID column. Refer to ODM_LISTDIM_CTL and ODM_DATA_DICTIONARY tables for identifying configured List Dimension table name.
LIST05_ID	NUMBER	Foreign Key to <configured List Dimension Table>.ENTRY_ID column. Refer to ODM_LISTDIM_CTL and ODM_DATA_DICTIONARY tables for identifying configured List Dimension table name.
TEXT21	VARCHAR2	The TEXTnn columns are used to provide both system defined and and user defined extensions to the system. The name (defining the contents) of this field is defined in the admin UI. Some of these fields are reserved by the system.
TEXT22	VARCHAR2	The TEXTnn columns are used to provide both system defined and and user defined extensions to the system. The name (defining the contents) of this field is defined in the admin UI. Some of these fields

Column	Type	Comments
		are reserved by the system.
TEXT23	VARCHAR2	The TEXTnn columns are used to provide both system defined and user defined extensions to the system. The name (defining the contents) of this field is defined in the admin UI. Some of these fields are reserved by the system.
LIST06_ID	NUMBER	Foreign Key to <configured List Dimension Table>.ENTRY_ID column. Refer to ODM_LISTDIM_CTL and ODM_DATA_DICTIONARY tables for identifying configured List Dimension table name.
LIST07_ID	NUMBER	Foreign Key to <configured List Dimension Table>.ENTRY_ID column. Refer to ODM_LISTDIM_CTL and ODM_DATA_DICTIONARY tables for identifying configured List Dimension table name.
LIST08_ID	NUMBER	Foreign Key to <configured List Dimension Table>.ENTRY_ID column. Refer to ODM_LISTDIM_CTL and ODM_DATA_DICTIONARY tables for identifying configured List Dimension table name.
LIST09_ID	NUMBER	Foreign Key to <configured List Dimension Table>.ENTRY_ID column. Refer to ODM_LISTDIM_CTL and ODM_DATA_DICTIONARY tables for identifying configured List Dimension table name.
LIST10_ID	NUMBER	Foreign Key to <configured List Dimension Table>.ENTRY_ID column. Refer to ODM_LISTDIM_CTL and ODM_DATA_DICTIONARY tables for identifying configured List Dimension table name.
LIST11_ID	NUMBER	Foreign Key to <configured List Dimension Table>.ENTRY_ID column. Refer to ODM_LISTDIM_CTL and ODM_DATA_DICTIONARY tables for identifying configured List Dimension table name.
LIST12_ID	NUMBER	Foreign Key to <configured List Dimension Table>.ENTRY_ID column. Refer to ODM_LISTDIM_CTL and ODM_DATA_DICTIONARY tables for identifying configured List Dimension table name.
LIST13_ID	NUMBER	Foreign Key to <configured List Dimension Table>.ENTRY_ID column. Refer to ODM_LISTDIM_CTL and ODM_DATA_DICTIONARY tables for identifying configured List Dimension table name.
LIST14_ID	NUMBER	Foreign Key to <configured List Dimension Table>.ENTRY_ID column. Refer to ODM_LISTDIM_CTL and ODM_DATA_DICTIONARY tables for identifying configured List Dimension table name.
LIST15_ID	NUMBER	Foreign Key to <configured List Dimension

Column	Type	Comments
		Table>.ENTRY_ID column. Refer to ODM_LISTDIM_CTL and ODM_DATA_DICTIONARY tables for identifying configured List Dimension table name.
LIST16_ID	NUMBER	Foreign Key to <configured List Dimension Table>.ENTRY_ID column. Refer to ODM_LISTDIM_CTL and ODM_DATA_DICTIONARY tables for identifying configured List Dimension table name.
LIST17_ID	NUMBER	Foreign Key to <configured List Dimension Table>.ENTRY_ID column. Refer to ODM_LISTDIM_CTL and ODM_DATA_DICTIONARY tables for identifying configured List Dimension table name.
LIST18_ID	NUMBER	Foreign Key to <configured List Dimension Table>.ENTRY_ID column. Refer to ODM_LISTDIM_CTL and ODM_DATA_DICTIONARY tables for identifying configured List Dimension table name.
LIST19_ID	NUMBER	Foreign Key to <configured List Dimension Table>.ENTRY_ID column. Refer to ODM_LISTDIM_CTL and ODM_DATA_DICTIONARY tables for identifying configured List Dimension table name.
LIST20_ID	NUMBER	Foreign Key to <configured List Dimension Table>.ENTRY_ID column. Refer to ODM_LISTDIM_CTL and ODM_DATA_DICTIONARY tables for identifying configured List Dimension table name.
LIST21_ID	NUMBER	Foreign Key to <configured List Dimension Table>.ENTRY_ID column. Refer to ODM_LISTDIM_CTL and ODM_DATA_DICTIONARY tables for identifying configured List Dimension table name.
LIST22_ID	NUMBER	Foreign Key to <configured List Dimension Table>.ENTRY_ID column. Refer to ODM_LISTDIM_CTL and ODM_DATA_DICTIONARY tables for identifying configured List Dimension table name.
LIST23_ID	NUMBER	Foreign Key to <configured List Dimension Table>.ENTRY_ID column. Refer to ODM_LISTDIM_CTL and ODM_DATA_DICTIONARY tables for identifying configured List Dimension table name.
LIST24_ID	NUMBER	Foreign Key to <configured List Dimension Table>.ENTRY_ID column. Refer to ODM_LISTDIM_CTL and ODM_DATA_DICTIONARY tables for identifying configured List Dimension table name.
LIST25_ID	NUMBER	Foreign Key to <configured List Dimension Table>.ENTRY_ID column. Refer to ODM_LISTDIM_CTL and ODM_DATA_DICTIONARY tables for identifying configured List Dimension table

Column	Type	Comments
		name.
MULTILIST01	VARCHAR2	The NUMERICnn fields are system and user defined fields that extend this object. The fields definition is in the property table.
MULTILIST02	VARCHAR2	The NUMERICnn fields are system and user defined fields that extend this object. The fields definition is in the property table.
MULTILIST03	VARCHAR2	The NUMERICnn fields are system and user defined fields that extend this object. The fields definition is in the property table.
NUMERIC01	NUMBER	The NUMERICnn fields are system and user defined fields that extend this object. The fields definition is in the property table.
MONEYVALUE23	NUMBER	The MONEYVALUEnn fields are system and user defined extensions to the object. The definition of these fields is stored in the property tables.
MONEYVALUE24	NUMBER	The MONEYVALUEnn fields are system and user defined extensions to the object. The definition of these fields is stored in the property tables.
MONEYVALUE25	NUMBER	The MONEYVALUEnn fields are system and user defined extensions to the object. The definition of these fields is stored in the property tables.
MONEYVALUE26	NUMBER	The MONEYVALUEnn fields are system and user defined extensions to the object. The definition of these fields is stored in the property tables.
MONEYVALUE27	NUMBER	The MONEYVALUEnn fields are system and user defined extensions to the object. The definition of these fields is stored in the property tables.
MONEYVALUE28	NUMBER	The MONEYVALUEnn fields are system and user defined extensions to the object. The definition of these fields is stored in the property tables.
MONEYVALUE29	NUMBER	The MONEYVALUEnn fields are system and user defined extensions to the object. The definition of these fields is stored in the property tables.
NUMERIC02	NUMBER	The NUMERICnn fields are system and user defined fields that extend this object. The fields definition is in the property table.
NUMERIC03	NUMBER	Multi Selection of LISTENTRY.ENTRYID of the item selected for the list defined here
NUMERIC04	NUMBER	Multi Selection of LISTENTRY.ENTRYID of the item selected for the list defined here
NUMERIC05	NUMBER	Multi Selection of LISTENTRY.ENTRYID of the item selected for the list defined here
ACCEPTACLPROPAGATION	NUMBER	Accept ACL Propagation Flag.
MONEYVALUE21	NUMBER	The MONEYVALUEnn fields are system and user defined extensions to the object. The definition of these fields is stored in the property tables.
MONEYVALUE22	NUMBER	The MONEYVALUEnn fields are system and user defined extensions to the object. The definition of these fields is stored in the property tables.

Column	Type	Comments
NUMERIC08	NUMBER	The NUMERICnn fields are system and user defined fields that extend this object. The field definition is in the property table.
NUMERIC09	NUMBER	The NUMERICnn fields are system and user defined fields that extend this object. The field definition is in the property table.
NUMERIC10	NUMBER	The NUMERICnn fields are system and user defined fields that extend this object. The field definition is in the property table.
DATE06_DATE	DATE	The DATEnn columns are for system and user defined extensions to the product. The label of this column is defined in the admin UI.
DATE07_DATE	DATE	The DATEnn columns are for system and user defined extensions to the product. The label of this column is defined in the admin UI.
DATE08_DATE	DATE	The DATEnn columns are for system and user defined extensions to the product. The label of this column is defined in the admin UI.
DATE09_DATE	DATE	The DATEnn columns are for system and user defined extensions to the product. The label of this column is defined in the admin UI.
DATE10_DATE	DATE	The DATEnn columns are for system and user defined extensions to the product. The label of this column is defined in the admin UI.
MONEYCURRENCY26	NUMBER	Currency code for the corresponding money value flex field.
MONEYCURRENCY27	NUMBER	Currency code for the corresponding money value flex field.
MONEYCURRENCY28	NUMBER	Currency code for the corresponding money value flex field.
MONEYCURRENCY29	NUMBER	Currency code for the corresponding money value flex field.
MONEYCURRENCY20	NUMBER	Currency code for the corresponding money value flex field.
NUMERIC06	NUMBER	The NUMERICnn fields are system and user defined fields that extend this object. The fields definition is in the property table.
NUMERIC07	NUMBER	The NUMERICnn fields are system and user defined fields that extend this object. The field definition is in the property table.
MONEYVALUE20	NUMBER	The MONEYVALUEnn fields are system and user defined extensions to the object. The definition of these fields is stored in the property tables.
MONEYCURRENCY21	NUMBER	Currency code for the corresponding money value flex field. Money Currency 21 is the currency id of Money Value 21
MONEYCURRENCY22	NUMBER	Currency code for the corresponding money value flex field.
MONEYCURRENCY23	NUMBER	Currency code for the corresponding money value flex field.

Column	Type	Comments
MONEYCURRENCY24	NUMBER	Currency code for the corresponding money value flex field.
MONEYCURRENCY25	NUMBER	Currency code for the corresponding money value flex field.
MULTILIST06	VARCHAR2	Multi Selection of LISTENTRY.ENTRYID of the item selected for the list defined here
MULTILIST07	VARCHAR2	Multi Selection of LISTENTRY.ENTRYID of the item selected for the list defined here
MULTILIST08	VARCHAR2	Multi Selection of LISTENTRY.ENTRYID of the item selected for the list defined here
MULTILIST09	VARCHAR2	Multi Selection of LISTENTRY.ENTRYID of the item selected for the list defined here
MULTILIST10	VARCHAR2	Multi Selection of LISTENTRY.ENTRYID of the item selected for the list defined here
MULTILIST11	VARCHAR2	Multi Selection of LISTENTRY.ENTRYID of the item selected for the list defined here
DATE11_DATE	DATE	The DATEnn columns are for system and user defined extensions to the product. The label of this column is defined in the admin UI.
DATE12_DATE	DATE	The DATEnn columns are for system and user defined extensions to the product. The label of this column is defined in the admin UI.
DATE13_DATE	DATE	The DATEnn columns are for system and user defined extensions to the product. The label of this column is defined in the admin UI.
DATE14_DATE	DATE	The DATEnn columns are for system and user defined extensions to the product. The label of this column is defined in the admin UI.
DATE15_DATE	DATE	The DATEnn columns are for system and user defined extensions to the product. The label of this column is defined in the admin UI.
MULTILIST04	VARCHAR2	Multi Selection of LISTENTRY.ENTRYID of the item selected for the list defined here
MULTILIST05	VARCHAR2	Multi Selection of LISTENTRY.ENTRYID of the item selected for the list defined here
DELETE_FLAG	NUMBER	0= not deleted.1= deleted
CREATE_DATE	DATE	Created on
UPDATE_DATE	DATE	Last updated on
MULTILIST12	VARCHAR2	Multi Selection of LISTENTRY.ENTRYID of the item selected for the list defined here
MULTILIST13	VARCHAR2	Multi Selection of LISTENTRY.ENTRYID of the item selected for the list defined here
MULTILIST14	VARCHAR2	Multi Selection of LISTENTRY.ENTRYID of the item selected for the list defined here
MULTILIST15	VARCHAR2	Multi Selection of LISTENTRY.ENTRYID of the item selected for the list defined here
SEARCH_DISPLAY_MODE	NUMBER	
TABLE_DISPLAY_MODE	NUMBER	

Column	Type	Comments
THUMBNAILS	NUMBER	

ODM_APPROVAL_ITEMS

Description

Stores Gates object approval items.

Column	Type	Comments
GATE_ID	NUMBER	Gate Object ID
ACTIVITY_ID	NUMBER	Activity ID
DATE01_DATE	DATE	The DATEnn columns are for system and user defined extensions to the product. The contents of this column is defined in the admin UI.
DATE02_DATE	DATE	The DATEnn columns are for system and user defined extensions to the product. The contents of this column is defined in the admin UI.
DATE03_DATE	DATE	The DATEnn columns are for system and user defined extensions to the product. The contents of this column is defined in the admin UI.
DATE04_DATE	DATE	The DATEnn columns are for system and user defined extensions to the product. The contents of this column is defined in the admin UI.
DATE05_DATE	DATE	The DATEnn columns are for system and user defined extensions to the product. The contents of this column is defined in the admin UI.
LIST01_ID	NUMBER	Foreign Key to <configured List Dimension Table>.ENTRY_ID column. Refer to ODM_LISTDIM_CTL and ODM_DATA_DICTIONARY tables for identifying configured List Dimension table name.
LIST02_ID	NUMBER	Foreign Key to <configured List Dimension Table>.ENTRY_ID column. Refer to ODM_LISTDIM_CTL and ODM_DATA_DICTIONARY tables for identifying configured List Dimension table name.
LIST03_ID	NUMBER	Foreign Key to <configured List Dimension Table>.ENTRY_ID column. Refer to ODM_LISTDIM_CTL and ODM_DATA_DICTIONARY tables for identifying configured List Dimension table name.
LIST04_ID	NUMBER	Foreign Key to <configured List Dimension Table>.ENTRY_ID column. Refer to ODM_LISTDIM_CTL and ODM_DATA_DICTIONARY tables for identifying configured List Dimension table name.
LIST05_ID	NUMBER	Foreign Key to <configured List Dimension Table>.ENTRY_ID column. Refer to ODM_LISTDIM_CTL and ODM_DATA_DICTIONARY tables for identifying configured List Dimension table

Column	Type	Comments
		name.
MULTILIST01	VARCHAR2	Multi Selection of LISTENTRY.ENTRYID of the item selected for the list defined here
MULTILIST02	VARCHAR2	Multi Selection of LISTENTRY.ENTRYID of the item selected for the list defined here
MULTILIST03	VARCHAR2	Multi Selection of LISTENTRY.ENTRYID of the item selected for the list defined here
NUMERIC01	NUMBER	The NUMERICnn fields are system and user defined fields that extend this object. The fields definition is in the property table.
NUMERIC02	NUMBER	The NUMERICnn fields are system and user defined fields that extend this object. The fields definition is in the property table.
NUMERIC03	NUMBER	The NUMERICnn fields are system and user defined fields that extend this object. The fields definition is in the property table.
NUMERIC04	NUMBER	The NUMERICnn fields are system and user defined fields that extend this object. The fields definition is in the property table.
NUMERIC05	NUMBER	The NUMERICnn fields are system and user defined fields that extend this object. The fields definition is in the property table.
TEXT01	VARCHAR2	The TEXTnn columns are used to provide both system defined and and user defined extentsions to the system. The name (defining the contents) of this field is defined in the admin UI. Some of these fields are reserved by the system.
TEXT02	VARCHAR2	The TEXTnn columns are used to provide both system defined and and user defined extensions to the system. The name (defining the contents) of this field is defined in the admin UI. Some of these fields are reserved by the system.
TEXT03	VARCHAR2	The TEXTnn columns are used to provide both system defined and and user defined extensions to the system. The name (defining the contents) of this field is defined in the admin UI. Some of these fields are reserved by the system.
TEXT04	VARCHAR2	The TEXTnn columns are used to provide both system defined and and user defined extensions to the system. The name (defining the contents) of this field is defined in the admin UI. Some of these fields are reserved by the system.
TEXT05	VARCHAR2	The TEXTnn columns are used to provide both system defined and and user defined extensions to the system. The name (defining the contents) of this field is defined in the admin UI. Some of these fields are reserved by the system.
TEXT06	VARCHAR2	The TEXTnn columns are used to provide both system defined and and user defined extensions to the system. The name (defining the contents) of this field is defined in the admin UI. Some of these fields are reserved by

Column	Type	Comments
		the system.
TEXT07	VARCHAR2	The TEXTnn columns are used to provide both system defined and user defined extensions to the system. The name (defining the contents) of this field is defined in the admin UI. Some of these fields are reserved by the system.
DELETE_FLAG	NUMBER	Identify whether this object is soft deleted. The value is 1 for soft delete.
CREATE_DATE	DATE	Create Date
UPDATE_DATE	DATE	Update Date

ODM_ATT_DESIGNS

Description

Stores the File Folders Design Information

Column	Type	Comments
ID	NUMBER	Unique ID
CLASS_ID	NUMBER	ID of file folder class(6159)
SUBCLASS_ID	NUMBER	Out of the box, the value is a foreign key to ODM_FILE_FLDR_TYPE_OBJ_D.ENTRY_ID column
ATTACHMENT_NUMBER	VARCHAR2	File folder number
OBJVERSION	NUMBER	Object version Number
LATEST_VSN	NUMBER	Latest version of the file folder
DESCRIPTION	VARCHAR2	File Folder description
CHECKOUT_USER_ID	NUMBER	Out of the box, the value is a foreign key to ODM_USERS_OBJ_D.ENTRY_ID column
CHECKOUT_DATE	DATE	Date attachment was checked out.
CHECKOUT_FOLDER	VARCHAR2	File path of checked out attachment
FLAGS	VARCHAR2	0 (FALSE)/1 (TRUE) for each position in the flag
BASEATTACH_ID	NUMBER	ID of the original copy of attachment
ATTACHMENTTYPE_ID	NUMBER	ID of attachment file type
COMPONENT_TYPE	NUMBER	Type of the component attachment.
CREATE_USER_ID	NUMBER	Create user ID
DATE01_DATE	DATE	The DATEnn columns are for system and user defined extensions to the product. The contents of this column is defined in the admin UI.
DATE02_DATE	DATE	The DATEnn columns are for system and user defined extensions to the product. The contents of this column is defined in the admin UI.
DATE03_DATE	DATE	The DATEnn columns are for system and user defined extensions to the product. The contents of this column is defined in the admin UI.
DATE04_DATE	DATE	The DATEnn columns are for system and user defined extensions to the product. The contents of this column is

Column	Type	Comments
		defined in the admin UI.
DATE05_DATE	DATE	The DATEnn columns are for system and user defined extensions to the product. The contents of this column is defined in the admin UI.
TEXT01	VARCHAR2	The TEXTnn columns are used to provide both system defined and user defined extensions to the system. The name (defining the contents) of this field is defined in the admin UI. Some of these fields are reserved by the system.
TEXT02	VARCHAR2	The TEXTnn columns are used to provide both system defined and user defined extensions to the system. The name (defining the contents) of this field is defined in the admin UI. Some of these fields are reserved by the system.
TEXT03	VARCHAR2	The TEXTnn columns are used to provide both system defined and user defined extensions to the system. The name (defining the contents) of this field is defined in the admin UI. Some of these fields are reserved by the system.
TEXT04	VARCHAR2	The TEXTnn columns are used to provide both system defined and user defined extensions to the system. The name (defining the contents) of this field is defined in the admin UI. Some of these fields are reserved by the system.
TEXT05	VARCHAR2	The TEXTnn columns are used to provide both system defined and user defined extensions to the system. The name (defining the contents) of this field is defined in the admin UI. Some of these fields are reserved by the system.
TEXT06	VARCHAR2	The TEXTnn columns are used to provide both system defined and user defined extensions to the system. The name (defining the contents) of this field is defined in the admin UI. Some of these fields are reserved by the system.
TEXT07	VARCHAR2	The TEXTnn columns are used to provide both system defined and user defined extensions to the system. The name (defining the contents) of this field is defined in the admin UI. Some of these fields are reserved by the system.
TEXT08	VARCHAR2	The TEXTnn columns are used to provide both system defined and user defined extensions to the system. The name (defining the contents) of this field is defined in the admin UI. Some of these fields are reserved by the system.
TEXT09	VARCHAR2	The TEXTnn columns are used to provide both system defined and user defined extensions to the system. The name (defining the contents) of this field is defined in the admin UI. Some of these fields are reserved by the system.
TEXT10	VARCHAR2	The TEXTnn columns are used to provide both system defined and user defined extensions to the system. The name (defining the contents) of this field is defined in the

Column	Type	Comments
		admin UI. Some of these fields are reserved by the system.
TEXT11	VARCHAR2	The TEXTnn columns are used to provide both system defined and user defined extensions to the system. The name (defining the contents) of this field is defined in the admin UI. Some of these fields are reserved by the system.
TEXT12	VARCHAR2	The TEXTnn columns are used to provide both system defined and user defined extensions to the system. The name (defining the contents) of this field is defined in the admin UI. Some of these fields are reserved by the system.
TEXT13	VARCHAR2	The TEXTnn columns are used to provide both system defined and user defined extensions to the system. The name (defining the contents) of this field is defined in the admin UI. Some of these fields are reserved by the system.
TEXT14	VARCHAR2	The TEXTnn columns are used to provide both system defined and user defined extensions to the system. The name (defining the contents) of this field is defined in the admin UI. Some of these fields are reserved by the system.
TEXT15	VARCHAR2	The TEXTnn columns are used to provide both system defined and user defined extensions to the system. The name (defining the contents) of this field is defined in the admin UI. Some of these fields are reserved by the system.
TEXT16	VARCHAR2	The TEXTnn columns are used to provide both system defined and user defined extensions to the system. The name (defining the contents) of this field is defined in the admin UI. Some of these fields are reserved by the system.
TEXT17	VARCHAR2	The TEXTnn columns are used to provide both system defined and user defined extensions to the system. The name (defining the contents) of this field is defined in the admin UI. Some of these fields are reserved by the system.
TEXT18	VARCHAR2	The TEXTnn columns are used to provide both system defined and user defined extensions to the system. The name (defining the contents) of this field is defined in the admin UI. Some of these fields are reserved by the system.
TEXT19	VARCHAR2	The TEXTnn columns are used to provide both system defined and user defined extensions to the system. The name (defining the contents) of this field is defined in the admin UI. Some of these fields are reserved by the system.
TEXT20	VARCHAR2	The TEXTnn columns are used to provide both system defined and user defined extensions to the system. The name (defining the contents) of this field is defined in the admin UI. Some of these fields are reserved by the system.

Column	Type	Comments
TEXT21	VARCHAR2	The TEXTnn columns are used to provide both system defined and user defined extensions to the system. The name (defining the contents) of this field is defined in the admin UI. Some of these fields are reserved by the system.
TEXT22	VARCHAR2	The TEXTnn columns are used to provide both system defined and user defined extensions to the system. The name (defining the contents) of this field is defined in the admin UI. Some of these fields are reserved by the system.
TEXT23	VARCHAR2	The TEXTnn columns are used to provide both system defined and user defined extensions to the system. The name (defining the contents) of this field is defined in the admin UI. Some of these fields are reserved by the system.
TEXT24	VARCHAR2	The TEXTnn columns are used to provide both system defined and user defined extensions to the system. The name (defining the contents) of this field is defined in the admin UI. Some of these fields are reserved by the system.
TEXT25	VARCHAR2	The TEXTnn columns are used to provide both system defined and user defined extensions to the system. The name (defining the contents) of this field is defined in the admin UI. Some of these fields are reserved by the system.
LIST01_ID	NUMBER	Foreign Key to <configured List Dimension Table>.ENTRY_ID column. Refer to ODM_LISTDIM_CTL and ODM_DATA_DICTIONARY tables for identifying configured List Dimension table name.
LIST02_ID	NUMBER	Foreign Key to <configured List Dimension Table>.ENTRY_ID column. Refer to ODM_LISTDIM_CTL and ODM_DATA_DICTIONARY tables for identifying configured List Dimension table name.
LIST03_ID	NUMBER	Foreign Key to <configured List Dimension Table>.ENTRY_ID column. Refer to ODM_LISTDIM_CTL and ODM_DATA_DICTIONARY tables for identifying configured List Dimension table name.
LIST04_ID	NUMBER	Foreign Key to <configured List Dimension Table>.ENTRY_ID column. Refer to ODM_LISTDIM_CTL and ODM_DATA_DICTIONARY tables for identifying configured List Dimension table name.
LIST05_ID	NUMBER	Foreign Key to <configured List Dimension Table>.ENTRY_ID column. Refer to ODM_LISTDIM_CTL and ODM_DATA_DICTIONARY tables for identifying configured List Dimension table name.
LIST06_ID	NUMBER	Foreign Key to <configured List Dimension Table>.ENTRY_ID column. Refer to ODM_LISTDIM_CTL and ODM_DATA_DICTIONARY

Column	Type	Comments
		tables for identifying configured List Dimension table name.
LIST07_ID	NUMBER	Foreign Key to <configured List Dimension Table>.ENTRY_ID column. Refer to ODM_LISTDIM_CTL and ODM_DATA_DICTIONARY tables for identifying configured List Dimension table name.
LIST08_ID	NUMBER	Foreign Key to <configured List Dimension Table>.ENTRY_ID column. Refer to ODM_LISTDIM_CTL and ODM_DATA_DICTIONARY tables for identifying configured List Dimension table name.
LIST09_ID	NUMBER	Foreign Key to <configured List Dimension Table>.ENTRY_ID column. Refer to ODM_LISTDIM_CTL and ODM_DATA_DICTIONARY tables for identifying configured List Dimension table name.
LIST10_ID	NUMBER	Foreign Key to <configured List Dimension Table>.ENTRY_ID column. Refer to ODM_LISTDIM_CTL and ODM_DATA_DICTIONARY tables for identifying configured List Dimension table name.
LIST11_ID	NUMBER	Foreign Key to <configured List Dimension Table>.ENTRY_ID column. Refer to ODM_LISTDIM_CTL and ODM_DATA_DICTIONARY tables for identifying configured List Dimension table name.
LIST12_ID	NUMBER	Foreign Key to <configured List Dimension Table>.ENTRY_ID column. Refer to ODM_LISTDIM_CTL and ODM_DATA_DICTIONARY tables for identifying configured List Dimension table name.
LIST13_ID	NUMBER	Foreign Key to <configured List Dimension Table>.ENTRY_ID column. Refer to ODM_LISTDIM_CTL and ODM_DATA_DICTIONARY tables for identifying configured List Dimension table name.
LIST14_ID	NUMBER	Foreign Key to <configured List Dimension Table>.ENTRY_ID column. Refer to ODM_LISTDIM_CTL and ODM_DATA_DICTIONARY tables for identifying configured List Dimension table name.
LIST15_ID	NUMBER	Foreign Key to <configured List Dimension Table>.ENTRY_ID column. Refer to ODM_LISTDIM_CTL and ODM_DATA_DICTIONARY tables for identifying configured List Dimension table name.
LIST16_ID	NUMBER	Foreign Key to <configured List Dimension Table>.ENTRY_ID column. Refer to ODM_LISTDIM_CTL and ODM_DATA_DICTIONARY tables for identifying configured List Dimension table name.

Column	Type	Comments
LIST17_ID	NUMBER	Foreign Key to <configured List Dimension Table>.ENTRY_ID column. Refer to ODM_LISTDIM_CTL and ODM_DATA_DICTIONARY tables for identifying configured List Dimension table name.
LIST18_ID	NUMBER	Foreign Key to <configured List Dimension Table>.ENTRY_ID column. Refer to ODM_LISTDIM_CTL and ODM_DATA_DICTIONARY tables for identifying configured List Dimension table name.
LIST19_ID	NUMBER	Foreign Key to <configured List Dimension Table>.ENTRY_ID column. Refer to ODM_LISTDIM_CTL and ODM_DATA_DICTIONARY tables for identifying configured List Dimension table name.
LIST20_ID	NUMBER	Foreign Key to <configured List Dimension Table>.ENTRY_ID column. Refer to ODM_LISTDIM_CTL and ODM_DATA_DICTIONARY tables for identifying configured List Dimension table name.
LIST21_ID	NUMBER	Foreign Key to <configured List Dimension Table>.ENTRY_ID column. Refer to ODM_LISTDIM_CTL and ODM_DATA_DICTIONARY tables for identifying configured List Dimension table name.
LIST22_ID	NUMBER	Foreign Key to <configured List Dimension Table>.ENTRY_ID column. Refer to ODM_LISTDIM_CTL and ODM_DATA_DICTIONARY tables for identifying configured List Dimension table name.
LIST23_ID	NUMBER	Foreign Key to <configured List Dimension Table>.ENTRY_ID column. Refer to ODM_LISTDIM_CTL and ODM_DATA_DICTIONARY tables for identifying configured List Dimension table name.
LIST24_ID	NUMBER	Foreign Key to <configured List Dimension Table>.ENTRY_ID column. Refer to ODM_LISTDIM_CTL and ODM_DATA_DICTIONARY tables for identifying configured List Dimension table name.
LIST25_ID	NUMBER	Foreign Key to <configured List Dimension Table>.ENTRY_ID column. Refer to ODM_LISTDIM_CTL and ODM_DATA_DICTIONARY tables for identifying configured List Dimension table name.
MULTILIST01	VARCHAR2	Multi Selection of LISTENTRY.ENTRYID of the item selected for the list defined here
MULTILIST02	VARCHAR2	Multi Selection of LISTENTRY.ENTRYID of the item selected for the list defined here
MULTILIST03	VARCHAR2	Multi Selection of LISTENTRY.ENTRYID of the item selected for the list defined here
NUMERIC01	NUMBER	The NUMERICnn fields are system and user defined

Column	Type	Comments
		fields that extend this object. The fields definition is in the property table.
NUMERIC02	NUMBER	The NUMERICnn fields are system and user defined fields that extend this object. The fields definition is in the property table.
NUMERIC03	NUMBER	The NUMERICnn fields are system and user defined fields that extend this object. The fields definition is in the property table.
NUMERIC04	NUMBER	The NUMERICnn fields are system and user defined fields that extend this object. The fields definition is in the property table.
NUMERIC05	NUMBER	The NUMERICnn fields are system and user defined fields that extend this object. The fields definition is in the property table.
ACCEPTACLPROPAGATION	NUMBER	Accept ACL Propagation Flag.
MONEYVALUE21	NUMBER	The MONEYVALUEnn fields are system and user defined extensions to the object. The definition of these fields is stored in the property tables.
MONEYVALUE22	NUMBER	The MONEYVALUEnn fields are system and user defined extensions to the object. The definition of these fields is stored in the property tables.
MONEYVALUE23	NUMBER	The MONEYVALUEnn fields are system and user defined extensions to the object. The definition of these fields is stored in the property tables.
MONEYVALUE24	NUMBER	The MONEYVALUEnn fields are system and user defined extensions to the object. The definition of these fields is stored in the property tables.
MONEYVALUE25	NUMBER	The MONEYVALUEnn fields are system and user defined extensions to the object. The definition of these fields is stored in the property tables.
MONEYVALUE26	NUMBER	The MONEYVALUEnn fields are system and user defined extensions to the object. The definition of these fields is stored in the property tables.
MONEYVALUE27	NUMBER	The MONEYVALUEnn fields are system and user defined extensions to the object. The definition of these fields is stored in the property tables.
MONEYVALUE28	NUMBER	The MONEYVALUEnn fields are system and user defined extensions to the object. The definition of these fields is stored in the property tables.
MONEYVALUE29	NUMBER	The MONEYVALUEnn fields are system and user defined extensions to the object. The definition of these fields is stored in the property tables.
MONEYVALUE20	NUMBER	The MONEYVALUEnn fields are system and user defined extensions to the object. The definition of these fields is stored in the property tables.
MONEYCURRENCY21	NUMBER	Flex field.
MONEYCURRENCY22	NUMBER	Flex field.
MONEYCURRENCY23	NUMBER	Flex field.
MONEYCURRENCY24	NUMBER	Flex field.

Column	Type	Comments
MONEYCURRENCY25	NUMBER	Flex field.
MONEYCURRENCY26	NUMBER	Flex field.
MONEYCURRENCY27	NUMBER	Flex field.
MONEYCURRENCY28	NUMBER	Flex field.
MONEYCURRENCY29	NUMBER	Flex field.
MONEYCURRENCY20	NUMBER	Flex field.
NUMERIC06	NUMBER	The NUMERICnn fields are system and user defined fields that extend this object. The fields definition is in the property table.
NUMERIC07	NUMBER	The NUMERICnn fields are system and user defined fields that extend this object. The fields definition is in the property table.
NUMERIC08	NUMBER	The NUMERICnn fields are system and user defined fields that extend this object. The fields definition is in the property table.
NUMERIC09	NUMBER	The NUMERICnn fields are system and user defined fields that extend this object. The fields definition is in the property table.
NUMERIC10	NUMBER	The NUMERICnn fields are system and user defined fields that extend this object. The fields definition is in the property table.
DATE06_DATE	DATE	The DATEnn columns are for system and user defined extensions to the product. The contents of this column is defined in the admin UI.
DATE07_DATE	DATE	The DATEnn columns are for system and user defined extensions to the product. The contents of this column is defined in the admin UI.
DATE08_DATE	DATE	The DATEnn columns are for system and user defined extensions to the product. The contents of this column is defined in the admin UI.
DATE09_DATE	DATE	The DATEnn columns are for system and user defined extensions to the product. The contents of this column is defined in the admin UI.
DATE10_DATE	DATE	The DATEnn columns are for system and user defined extensions to the product. The contents of this column is defined in the admin UI.
DATE11_DATE	DATE	The DATEnn columns are for system and user defined extensions to the product. The contents of this column is defined in the admin UI.
DATE12_DATE	DATE	The DATEnn columns are for system and user defined extensions to the product. The contents of this column is defined in the admin UI.
DATE13_DATE	DATE	The DATEnn columns are for system and user defined extensions to the product. The contents of this column is defined in the admin UI.
DATE14_DATE	DATE	The DATEnn columns are for system and user defined extensions to the product. The contents of this column is defined in the admin UI.
DATE15_DATE	DATE	The DATEnn columns are for system and user defined

Column	Type	Comments
		extensions to the product. The contents of this column is defined in the admin UI.
MULTILIST04	VARCHAR2	Multi Selection of LISTENTRY.ENTRYID of the item selected for the list defined here
MULTILIST05	VARCHAR2	Multi Selection of LISTENTRY.ENTRYID of the item selected for the list defined here
MULTILIST06	VARCHAR2	Multi Selection of LISTENTRY.ENTRYID of the item selected for the list defined here
MULTILIST07	VARCHAR2	Multi Selection of LISTENTRY.ENTRYID of the item selected for the list defined here
MULTILIST08	VARCHAR2	Multi Selection of LISTENTRY.ENTRYID of the item selected for the list defined here
MULTILIST09	VARCHAR2	Multi Selection of LISTENTRY.ENTRYID of the item selected for the list defined here
MULTILIST10	VARCHAR2	Multi Selection of LISTENTRY.ENTRYID of the item selected for the list defined here
MULTILIST11	VARCHAR2	Multi Selection of LISTENTRY.ENTRYID of the item selected for the list defined here
MULTILIST12	VARCHAR2	Multi Selection of LISTENTRY.ENTRYID of the item selected for the list defined here
MULTILIST13	VARCHAR2	Multi Selection of LISTENTRY.ENTRYID of the item selected for the list defined here
MULTILIST14	VARCHAR2	Multi Selection of LISTENTRY.ENTRYID of the item selected for the list defined here
MULTILIST15	VARCHAR2	Multi Selection of LISTENTRY.ENTRYID of the item selected for the list defined here
DELETE_FLAG	NUMBER	Identify whether this object is soft deleted 1 for delete
CREATE_DATE	DATE	Created on
UPDATE_DATE	DATE	Last updated on

ODM_ATT_FILE_FLDR

Description

This table support attachment being the file folder class object.

Column	Type	Comments
ID	NUMBER	Unique ID
CLASS_ID	NUMBER	ID of file folder class(6159)
SUBCLASS_ID	NUMBER	Out of the box, the value is a foreign key to ODM_FILE_FLDR_TYPE_OBJ_D.ENTRY_ID column
ATTACHMENT_NUMBER	VARCHAR2	File folder number
OBJVERSION	NUMBER	Object version Number
LATEST_VSN	NUMBER	Latest version of the file folder
DESCRIPTION	VARCHAR2	File Folder description
CHECKOUT_USER_ID	NUMBER	Out of the box, the value is a foreign key to ODM_USERS_OBJ_D.ENTRY_ID column
CHECKOUT_DATE	DATE	Date attachment was checked out.
CHECKOUT_FOLDER	VARCHAR2	File path of checked out attachment
FLAGS	VARCHAR2	0 (FALSE)/1 (TRUE) for each position in the flag
BASEATTACH_ID	NUMBER	ID of the original copy of attachment
ATTACHMENTTYPE_ID	NUMBER	ID of attachment file type
COMPONENT_TYPE	NUMBER	Type of the component attachment.
CREATE_USER_ID	NUMBER	Create user ID
DATE01_DATE	DATE	The DATEnn columns are for system and user defined extensions to the product. The contents of this column is defined in the admin UI.
DATE02_DATE	DATE	The DATEnn columns are for system and user defined extensions to the product. The contents of this column is defined in the admin UI.
DATE03_DATE	DATE	The DATEnn columns are for system and user defined extensions to the product. The contents of this column is defined in the admin UI.
DATE04_DATE	DATE	The DATEnn columns are for system and user defined extensions to the product. The contents of this column is defined in the admin UI.
DATE05_DATE	DATE	The DATEnn columns are for system and user defined extensions to the product. The contents of this column is defined in the admin UI.
TEXT01	VARCHAR2	The TEXTnn columns are used to provide both system defined and and user defined extensions to the system. The name (defining the contents) of this field is defined in the admin UI. Some of these fields are reserved by the system.
TEXT02	VARCHAR2	The TEXTnn columns are used to provide both system defined and and user defined extensions to the system. The name (defining the contents) of this field is defined in the admin UI. Some of these fields are reserved by the

Column	Type	Comments
		system.
TEXT03	VARCHAR2	The TEXTnn columns are used to provide both system defined and and user defined extensions to the system. The name (defining the contents) of this field is defined in the admin UI. Some of these fields are reserved by the system.
TEXT04	VARCHAR2	The TEXTnn columns are used to provide both system defined and and user defined extensions to the system. The name (defining the contents) of this field is defined in the admin UI. Some of these fields are reserved by the system.
TEXT05	VARCHAR2	The TEXTnn columns are used to provide both system defined and and user defined extensions to the system. The name (defining the contents) of this field is defined in the admin UI. Some of these fields are reserved by the system.
TEXT06	VARCHAR2	The TEXTnn columns are used to provide both system defined and and user defined extensions to the system. The name (defining the contents) of this field is defined in the admin UI. Some of these fields are reserved by the system.
TEXT07	VARCHAR2	The TEXTnn columns are used to provide both system defined and and user defined extensions to the system. The name (defining the contents) of this field is defined in the admin UI. Some of these fields are reserved by the system.
TEXT08	VARCHAR2	The TEXTnn columns are used to provide both system defined and and user defined extensions to the system. The name (defining the contents) of this field is defined in the admin UI. Some of these fields are reserved by the system.
TEXT09	VARCHAR2	The TEXTnn columns are used to provide both system defined and and user defined extensions to the system. The name (defining the contents) of this field is defined in the admin UI. Some of these fields are reserved by the system.
TEXT10	VARCHAR2	The TEXTnn columns are used to provide both system defined and and user defined extensions to the system. The name (defining the contents) of this field is defined in the admin UI. Some of these fields are reserved by the system.
TEXT11	VARCHAR2	The TEXTnn columns are used to provide both system defined and and user defined extensions to the system. The name (defining the contents) of this field is defined in the admin UI. Some of these fields are reserved by the system.
TEXT12	VARCHAR2	The TEXTnn columns are used to provide both system defined and and user defined extensions to the system. The name (defining the contents) of this field is defined in the admin UI. Some of these fields are reserved by the system.
TEXT13	VARCHAR2	The TEXTnn columns are used to provide both system

Column	Type	Comments
		defined and and user defined extensions to the system. The name (defining the contents) of this field is defined in the admin UI. Some of these fields are reserved by the system.
TEXT14	VARCHAR2	The TEXTnn columns are used to provide both system defined and and user defined extensions to the system. The name (defining the contents) of this field is defined in the admin UI. Some of these fields are reserved by the system.
TEXT15	VARCHAR2	The TEXTnn columns are used to provide both system defined and and user defined extensions to the system. The name (defining the contents) of this field is defined in the admin UI. Some of these fields are reserved by the system.
TEXT16	VARCHAR2	The TEXTnn columns are used to provide both system defined and and user defined extensions to the system. The name (defining the contents) of this field is defined in the admin UI. Some of these fields are reserved by the system.
TEXT17	VARCHAR2	The TEXTnn columns are used to provide both system defined and and user defined extensions to the system. The name (defining the contents) of this field is defined in the admin UI. Some of these fields are reserved by the system.
TEXT18	VARCHAR2	The TEXTnn columns are used to provide both system defined and and user defined extensions to the system. The name (defining the contents) of this field is defined in the admin UI. Some of these fields are reserved by the system.
TEXT19	VARCHAR2	The TEXTnn columns are used to provide both system defined and and user defined extensions to the system. The name (defining the contents) of this field is defined in the admin UI. Some of these fields are reserved by the system.
TEXT20	VARCHAR2	The TEXTnn columns are used to provide both system defined and and user defined extensions to the system. The name (defining the contents) of this field is defined in the admin UI. Some of these fields are reserved by the system.
TEXT21	VARCHAR2	The TEXTnn columns are used to provide both system defined and and user defined extensions to the system. The name (defining the contents) of this field is defined in the admin UI. Some of these fields are reserved by the system.
TEXT22	VARCHAR2	The TEXTnn columns are used to provide both system defined and and user defined extensions to the system. The name (defining the contents) of this field is defined in the admin UI. Some of these fields are reserved by the system.
TEXT23	VARCHAR2	The TEXTnn columns are used to provide both system defined and and user defined extensions to the system. The name (defining the contents) of this field is defined in the admin UI. Some of these fields are reserved by the

Column	Type	Comments
		system.
TEXT24	VARCHAR2	The TEXTnn columns are used to provide both system defined and user defined extensions to the system. The name (defining the contents) of this field is defined in the admin UI. Some of these fields are reserved by the system.
TEXT25	VARCHAR2	The TEXTnn columns are used to provide both system defined and user defined extensions to the system. The name (defining the contents) of this field is defined in the admin UI. Some of these fields are reserved by the system.
LIST01_ID	NUMBER	Foreign Key to <configured List Dimension Table>.ENTRY_ID column. Refer to ODM_LISTDIM_CTL and ODM_DATA_DICTIONARY tables for identifying configured List Dimension table name.
LIST02_ID	NUMBER	Foreign Key to <configured List Dimension Table>.ENTRY_ID column. Refer to ODM_LISTDIM_CTL and ODM_DATA_DICTIONARY tables for identifying configured List Dimension table name.
LIST03_ID	NUMBER	Foreign Key to <configured List Dimension Table>.ENTRY_ID column. Refer to ODM_LISTDIM_CTL and ODM_DATA_DICTIONARY tables for identifying configured List Dimension table name.
LIST04_ID	NUMBER	Foreign Key to <configured List Dimension Table>.ENTRY_ID column. Refer to ODM_LISTDIM_CTL and ODM_DATA_DICTIONARY tables for identifying configured List Dimension table name.
LIST05_ID	NUMBER	Foreign Key to <configured List Dimension Table>.ENTRY_ID column. Refer to ODM_LISTDIM_CTL and ODM_DATA_DICTIONARY tables for identifying configured List Dimension table name.
LIST06_ID	NUMBER	Foreign Key to <configured List Dimension Table>.ENTRY_ID column. Refer to ODM_LISTDIM_CTL and ODM_DATA_DICTIONARY tables for identifying configured List Dimension table name.
LIST07_ID	NUMBER	Foreign Key to <configured List Dimension Table>.ENTRY_ID column. Refer to ODM_LISTDIM_CTL and ODM_DATA_DICTIONARY tables for identifying configured List Dimension table name.
LIST08_ID	NUMBER	Foreign Key to <configured List Dimension Table>.ENTRY_ID column. Refer to ODM_LISTDIM_CTL and ODM_DATA_DICTIONARY tables for identifying configured List Dimension table name.
LIST09_ID	NUMBER	Foreign Key to <configured List Dimension

Column	Type	Comments
		Table>.ENTRY_ID column. Refer to ODM_LISTDIM_CTL and ODM_DATA_DICTIONARY tables for identifying configured List Dimension table name.
LIST10_ID	NUMBER	Foreign Key to <configured List Dimension Table>.ENTRY_ID column. Refer to ODM_LISTDIM_CTL and ODM_DATA_DICTIONARY tables for identifying configured List Dimension table name.
LIST11_ID	NUMBER	Foreign Key to <configured List Dimension Table>.ENTRY_ID column. Refer to ODM_LISTDIM_CTL and ODM_DATA_DICTIONARY tables for identifying configured List Dimension table name.
LIST12_ID	NUMBER	Foreign Key to <configured List Dimension Table>.ENTRY_ID column. Refer to ODM_LISTDIM_CTL and ODM_DATA_DICTIONARY tables for identifying configured List Dimension table name.
LIST13_ID	NUMBER	Foreign Key to <configured List Dimension Table>.ENTRY_ID column. Refer to ODM_LISTDIM_CTL and ODM_DATA_DICTIONARY tables for identifying configured List Dimension table name.
LIST14_ID	NUMBER	Foreign Key to <configured List Dimension Table>.ENTRY_ID column. Refer to ODM_LISTDIM_CTL and ODM_DATA_DICTIONARY tables for identifying configured List Dimension table name.
LIST15_ID	NUMBER	Foreign Key to <configured List Dimension Table>.ENTRY_ID column. Refer to ODM_LISTDIM_CTL and ODM_DATA_DICTIONARY tables for identifying configured List Dimension table name.
LIST16_ID	NUMBER	Foreign Key to <configured List Dimension Table>.ENTRY_ID column. Refer to ODM_LISTDIM_CTL and ODM_DATA_DICTIONARY tables for identifying configured List Dimension table name.
LIST17_ID	NUMBER	Foreign Key to <configured List Dimension Table>.ENTRY_ID column. Refer to ODM_LISTDIM_CTL and ODM_DATA_DICTIONARY tables for identifying configured List Dimension table name.
LIST18_ID	NUMBER	Foreign Key to <configured List Dimension Table>.ENTRY_ID column. Refer to ODM_LISTDIM_CTL and ODM_DATA_DICTIONARY tables for identifying configured List Dimension table name.
LIST19_ID	NUMBER	Foreign Key to <configured List Dimension Table>.ENTRY_ID column. Refer to ODM_LISTDIM_CTL and ODM_DATA_DICTIONARY tables for identifying configured List Dimension table

Column	Type	Comments
		name.
LIST20_ID	NUMBER	Foreign Key to <configured List Dimension Table>.ENTRY_ID column. Refer to ODM_LISTDIM_CTL and ODM_DATA_DICTIONARY tables for identifying configured List Dimension table name.
LIST21_ID	NUMBER	Foreign Key to <configured List Dimension Table>.ENTRY_ID column. Refer to ODM_LISTDIM_CTL and ODM_DATA_DICTIONARY tables for identifying configured List Dimension table name.
LIST22_ID	NUMBER	Foreign Key to <configured List Dimension Table>.ENTRY_ID column. Refer to ODM_LISTDIM_CTL and ODM_DATA_DICTIONARY tables for identifying configured List Dimension table name.
LIST23_ID	NUMBER	Foreign Key to <configured List Dimension Table>.ENTRY_ID column. Refer to ODM_LISTDIM_CTL and ODM_DATA_DICTIONARY tables for identifying configured List Dimension table name.
LIST24_ID	NUMBER	Foreign Key to <configured List Dimension Table>.ENTRY_ID column. Refer to ODM_LISTDIM_CTL and ODM_DATA_DICTIONARY tables for identifying configured List Dimension table name.
LIST25_ID	NUMBER	Foreign Key to <configured List Dimension Table>.ENTRY_ID column. Refer to ODM_LISTDIM_CTL and ODM_DATA_DICTIONARY tables for identifying configured List Dimension table name.
MULTILIST01	VARCHAR2	Multi Selection of LISTENTRY.ENTRYID of the item selected for the list defined here
MULTILIST02	VARCHAR2	Multi Selection of LISTENTRY.ENTRYID of the item selected for the list defined here
MULTILIST03	VARCHAR2	Multi Selection of LISTENTRY.ENTRYID of the item selected for the list defined here
NUMERIC01	NUMBER	The NUMERICnn fields are system and user defined fields that extend this object. The fields definition is in the property table.
NUMERIC02	NUMBER	The NUMERICnn fields are system and user defined fields that extend this object. The fields definition is in the property table.
NUMERIC03	NUMBER	The NUMERICnn fields are system and user defined fields that extend this object. The fields definition is in the property table.
NUMERIC04	NUMBER	The NUMERICnn fields are system and user defined fields that extend this object. The fields definition is in the property table.
NUMERIC05	NUMBER	The NUMERICnn fields are system and user defined fields that extend this object. The fields definition is in the

Column	Type	Comments
		property table.
ACCEPTACLPROPAGATION	NUMBER	Accept ACL Propagation Flag.
MONEYVALUE21	NUMBER	The MONEYVALUEnn fields are system and user defined extensions to the object. The definition of these fields is stored in the property tables.
MONEYVALUE22	NUMBER	The MONEYVALUEnn fields are system and user defined extensions to the object. The definition of these fields is stored in the property tables.
MONEYVALUE23	NUMBER	The MONEYVALUEnn fields are system and user defined extensions to the object. The definition of these fields is stored in the property tables.
MONEYVALUE24	NUMBER	The MONEYVALUEnn fields are system and user defined extensions to the object. The definition of these fields is stored in the property tables.
MONEYVALUE25	NUMBER	The MONEYVALUEnn fields are system and user defined extensions to the object. The definition of these fields is stored in the property tables.
MONEYVALUE26	NUMBER	The MONEYVALUEnn fields are system and user defined extensions to the object. The definition of these fields is stored in the property tables.
MONEYVALUE27	NUMBER	The MONEYVALUEnn fields are system and user defined extensions to the object. The definition of these fields is stored in the property tables.
MONEYVALUE28	NUMBER	The MONEYVALUEnn fields are system and user defined extensions to the object. The definition of these fields is stored in the property tables.
MONEYVALUE29	NUMBER	The MONEYVALUEnn fields are system and user defined extensions to the object. The definition of these fields is stored in the property tables.
MONEYVALUE20	NUMBER	The MONEYVALUEnn fields are system and user defined extensions to the object. The definition of these fields is stored in the property tables.
MONEYCURRENCY21	NUMBER	Flex field.
MONEYCURRENCY22	NUMBER	Flex field.
MONEYCURRENCY23	NUMBER	Flex field.
MONEYCURRENCY24	NUMBER	Flex field.
MONEYCURRENCY25	NUMBER	Flex field.
MONEYCURRENCY26	NUMBER	Flex field.
MONEYCURRENCY27	NUMBER	Flex field.
MONEYCURRENCY28	NUMBER	Flex field.
MONEYCURRENCY29	NUMBER	Flex field.
MONEYCURRENCY20	NUMBER	Flex field.
NUMERIC06	NUMBER	The NUMERICnn fields are system and user defined fields that extend this object. The fields definition is in the property table.
NUMERIC07	NUMBER	The NUMERICnn fields are system and user defined fields that extend this object. The fields definition is in the property table.

Column	Type	Comments
NUMERIC08	NUMBER	The NUMERICnn fields are system and user defined fields that extend this object. The fields definition is in the property table.
NUMERIC09	NUMBER	The NUMERICnn fields are system and user defined fields that extend this object. The fields definition is in the property table.
NUMERIC10	NUMBER	The NUMERICnn fields are system and user defined fields that extend this object. The fields definition is in the property table.
DATE06_DATE	DATE	The DATEnn columns are for system and user defined extensions to the product. The contents of this column is defined in the admin UI.
DATE07_DATE	DATE	The DATEnn columns are for system and user defined extensions to the product. The contents of this column is defined in the admin UI.
DATE08_DATE	DATE	The DATEnn columns are for system and user defined extensions to the product. The contents of this column is defined in the admin UI.
DATE09_DATE	DATE	The DATEnn columns are for system and user defined extensions to the product. The contents of this column is defined in the admin UI.
DATE10_DATE	DATE	The DATEnn columns are for system and user defined extensions to the product. The contents of this column is defined in the admin UI.
DATE11_DATE	DATE	The DATEnn columns are for system and user defined extensions to the product. The contents of this column is defined in the admin UI.
DATE12_DATE	DATE	The DATEnn columns are for system and user defined extensions to the product. The contents of this column is defined in the admin UI.
DATE13_DATE	DATE	The DATEnn columns are for system and user defined extensions to the product. The contents of this column is defined in the admin UI.
DATE14_DATE	DATE	The DATEnn columns are for system and user defined extensions to the product. The contents of this column is defined in the admin UI.
DATE15_DATE	DATE	The DATEnn columns are for system and user defined extensions to the product. The contents of this column is defined in the admin UI.
MULTILIST04	VARCHAR2	Multi Selection of LISTENTRY.ENTRYID of the item selected for the list defined here
MULTILIST05	VARCHAR2	Multi Selection of LISTENTRY.ENTRYID of the item selected for the list defined here
MULTILIST06	VARCHAR2	Multi Selection of LISTENTRY.ENTRYID of the item selected for the list defined here
MULTILIST07	VARCHAR2	Multi Selection of LISTENTRY.ENTRYID of the item selected for the list defined here
MULTILIST08	VARCHAR2	Multi Selection of LISTENTRY.ENTRYID of the item selected for the list defined here
MULTILIST09	VARCHAR2	Multi Selection of LISTENTRY.ENTRYID of the item

Column	Type	Comments
		selected for the list defined here
MULTILIST10	VARCHAR2	Multi Selection of LISTENTRY.ENTRYID of the item selected for the list defined here
MULTILIST11	VARCHAR2	Multi Selection of LISTENTRY.ENTRYID of the item selected for the list defined here
MULTILIST12	VARCHAR2	Multi Selection of LISTENTRY.ENTRYID of the item selected for the list defined here
MULTILIST13	VARCHAR2	Multi Selection of LISTENTRY.ENTRYID of the item selected for the list defined here
MULTILIST14	VARCHAR2	Multi Selection of LISTENTRY.ENTRYID of the item selected for the list defined here
MULTILIST15	VARCHAR2	Multi Selection of LISTENTRY.ENTRYID of the item selected for the list defined here
DELETE_FLAG	NUMBER	Identify whether this object is soft deleted 1 for delete
CREATE_DATE	DATE	Created on
UPDATE_DATE	DATE	Last updated on

ODM_ATT_HIST_RPT_FF

Description

This table support attachment being the History Report File Folder class object.

Column	Type	Comments
ID	NUMBER	Unique ID
CLASS_ID	NUMBER	ID of file folder class(6367)
LATEST_VSN	NUMBER	Latest version of the file folder
DESCRIPTION	VARCHAR2	File Folder description
CHECKOUT_USER_ID	NUMBER	Out of the box, the value is a foreign key to ODM_USERS_OBJ_D.ENTRY_ID column
CHECKOUT_DATE	DATE	Date attachment was checked out.
CHECKOUT_FOLDER	VARCHAR2	File path of checked out attachment
FLAGS	VARCHAR2	0 (FALSE)/1 (TRUE) for each position in the flag
BASEATTACH_ID	NUMBER	ID of the original copy of attachment
SUBCLASS_ID	NUMBER	Out of the box, the value is a foreign key to ODM_FILE_FLDR_TYPE_OBJ_D.ENTRY_ID column
ATTACHMENT_NUMBER	VARCHAR2	File folder number
OBJVERSION	NUMBER	Object version Number
CREATE_USER_ID	NUMBER	Create user ID
DATE01_DATE	DATE	The DATEnn columns are for system and user defined extensions to the product. The contents of this column is defined in the admin UI.
DATE02_DATE	DATE	The DATEnn columns are for system and user defined extensions to the product. The contents of this column is defined in the admin UI.

Column	Type	Comments
DATE03_DATE	DATE	The DATEnn columns are for system and user defined extensions to the product. The contents of this column is defined in the admin UI.
DATE04_DATE	DATE	The DATEnn columns are for system and user defined extensions to the product. The contents of this column is defined in the admin UI.
DATE05_DATE	DATE	The DATEnn columns are for system and user defined extensions to the product. The contents of this column is defined in the admin UI.
TEXT01	VARCHAR2	The TEXTnn columns are used to provide both system defined and and user defined extensions to the system. The name (defining the contents) of this field is defined in the admin UI. Some of these fields are reserved by the system.
TEXT02	VARCHAR2	The TEXTnn columns are used to provide both system defined and and user defined extensions to the system. The name (defining the contents) of this field is defined in the admin UI. Some of these fields are reserved by the system.
ATTACHMENTTYPE_ID	NUMBER	ID of attachment file type
COMPONENT_TYPE	NUMBER	Type of the component attachment.
TEXT05	VARCHAR2	The TEXTnn columns are used to provide both system defined and and user defined extensions to the system. The name (defining the contents) of this field is defined in the admin UI. Some of these fields are reserved by the system.
TEXT06	VARCHAR2	The TEXTnn columns are used to provide both system defined and and user defined extensions to the system. The name (defining the contents) of this field is defined in the admin UI. Some of these fields are reserved by the system.
TEXT07	VARCHAR2	The TEXTnn columns are used to provide both system defined and and user defined extensions to the system. The name (defining the contents) of this field is defined in the admin UI. Some of these fields are reserved by the system.
TEXT08	VARCHAR2	The TEXTnn columns are used to provide both system defined and and user defined extensions to the system. The name (defining the contents) of this field is defined in the admin UI. Some of these fields are reserved by the system.
TEXT09	VARCHAR2	The TEXTnn columns are used to provide both system defined and and user defined extensions to the system. The name (defining the contents) of this field is defined in the admin UI. Some of these fields are reserved by the system.
TEXT10	VARCHAR2	The TEXTnn columns are used to provide both system defined and and user defined extensions to the system. The name (defining the contents) of this field is defined in the admin UI. Some of these fields are reserved by the system.

Column	Type	Comments
TEXT11	VARCHAR2	The TEXTnn columns are used to provide both system defined and and user defined extensions to the system. The name (defining the contents) of this field is defined in the admin UI. Some of these fields are reserved by the system.
TEXT03	VARCHAR2	The TEXTnn columns are used to provide both system defined and and user defined extensions to the system. The name (defining the contents) of this field is defined in the admin UI. Some of these fields are reserved by the system.
TEXT04	VARCHAR2	The TEXTnn columns are used to provide both system defined and and user defined extensions to the system. The name (defining the contents) of this field is defined in the admin UI. Some of these fields are reserved by the system.
TEXT12	VARCHAR2	The TEXTnn columns are used to provide both system defined and and user defined extensions to the system. The name (defining the contents) of this field is defined in the admin UI. Some of these fields are reserved by the system.
TEXT13	VARCHAR2	The TEXTnn columns are used to provide both system defined and and user defined extensions to the system. The name (defining the contents) of this field is defined in the admin UI. Some of these fields are reserved by the system.
TEXT14	VARCHAR2	The TEXTnn columns are used to provide both system defined and and user defined extensions to the system. The name (defining the contents) of this field is defined in the admin UI. Some of these fields are reserved by the system.
TEXT15	VARCHAR2	The TEXTnn columns are used to provide both system defined and and user defined extensions to the system. The name (defining the contents) of this field is defined in the admin UI. Some of these fields are reserved by the system.
TEXT16	VARCHAR2	The TEXTnn columns are used to provide both system defined and and user defined extensions to the system. The name (defining the contents) of this field is defined in the admin UI. Some of these fields are reserved by the system.
TEXT17	VARCHAR2	The TEXTnn columns are used to provide both system defined and and user defined extensions to the system. The name (defining the contents) of this field is defined in the admin UI. Some of these fields are reserved by the system.
TEXT18	VARCHAR2	The TEXTnn columns are used to provide both system defined and and user defined extensions to the system. The name (defining the contents) of this field is defined in the admin UI. Some of these fields are reserved by the system.
TEXT19	VARCHAR2	The TEXTnn columns are used to provide both system defined and and user defined extensions to the system. The name (defining the contents) of this field is defined in

Column	Type	Comments
		the admin UI. Some of these fields are reserved by the system.
TEXT22	VARCHAR2	The TEXTnn columns are used to provide both system defined and and user defined extensions to the system. The name (defining the contents) of this field is defined in the admin UI. Some of these fields are reserved by the system.
TEXT23	VARCHAR2	The TEXTnn columns are used to provide both system defined and and user defined extensions to the system. The name (defining the contents) of this field is defined in the admin UI. Some of these fields are reserved by the system.
TEXT24	VARCHAR2	The TEXTnn columns are used to provide both system defined and and user defined extensions to the system. The name (defining the contents) of this field is defined in the admin UI. Some of these fields are reserved by the system.
TEXT25	VARCHAR2	The TEXTnn columns are used to provide both system defined and and user defined extensions to the system. The name (defining the contents) of this field is defined in the admin UI. Some of these fields are reserved by the system.
LIST01_ID	NUMBER	Foreign Key to <configured List Dimension Table>.ENTRY_ID column. Refer to ODM_LISTDIM_CTL and ODM_DATA_DICTIONARY tables for identifying configured List Dimension table name.
LIST02_ID	NUMBER	Foreign Key to <configured List Dimension Table>.ENTRY_ID column. Refer to ODM_LISTDIM_CTL and ODM_DATA_DICTIONARY tables for identifying configured List Dimension table name.
LIST03_ID	NUMBER	Foreign Key to <configured List Dimension Table>.ENTRY_ID column. Refer to ODM_LISTDIM_CTL and ODM_DATA_DICTIONARY tables for identifying configured List Dimension table name.
TEXT20	VARCHAR2	The TEXTnn columns are used to provide both system defined and and user defined extensions to the system. The name (defining the contents) of this field is defined in the admin UI. Some of these fields are reserved by the system.
TEXT21	VARCHAR2	The TEXTnn columns are used to provide both system defined and and user defined extensions to the system. The name (defining the contents) of this field is defined in the admin UI. Some of these fields are reserved by the system.
LIST05_ID	NUMBER	Foreign Key to <configured List Dimension Table>.ENTRY_ID column. Refer to ODM_LISTDIM_CTL and ODM_DATA_DICTIONARY tables for identifying configured List Dimension table name.

Column	Type	Comments
LIST06_ID	NUMBER	Foreign Key to <configured List Dimension Table>.ENTRY_ID column. Refer to ODM_LISTDIM_CTL and ODM_DATA_DICTIONARY tables for identifying configured List Dimension table name.
LIST07_ID	NUMBER	Foreign Key to <configured List Dimension Table>.ENTRY_ID column. Refer to ODM_LISTDIM_CTL and ODM_DATA_DICTIONARY tables for identifying configured List Dimension table name.
LIST08_ID	NUMBER	Foreign Key to <configured List Dimension Table>.ENTRY_ID column. Refer to ODM_LISTDIM_CTL and ODM_DATA_DICTIONARY tables for identifying configured List Dimension table name.
LIST09_ID	NUMBER	Foreign Key to <configured List Dimension Table>.ENTRY_ID column. Refer to ODM_LISTDIM_CTL and ODM_DATA_DICTIONARY tables for identifying configured List Dimension table name.
LIST10_ID	NUMBER	Foreign Key to <configured List Dimension Table>.ENTRY_ID column. Refer to ODM_LISTDIM_CTL and ODM_DATA_DICTIONARY tables for identifying configured List Dimension table name.
LIST11_ID	NUMBER	Foreign Key to <configured List Dimension Table>.ENTRY_ID column. Refer to ODM_LISTDIM_CTL and ODM_DATA_DICTIONARY tables for identifying configured List Dimension table name.
LIST12_ID	NUMBER	Foreign Key to <configured List Dimension Table>.ENTRY_ID column. Refer to ODM_LISTDIM_CTL and ODM_DATA_DICTIONARY tables for identifying configured List Dimension table name.
LIST04_ID	NUMBER	Foreign Key to <configured List Dimension Table>.ENTRY_ID column. Refer to ODM_LISTDIM_CTL and ODM_DATA_DICTIONARY tables for identifying configured List Dimension table name.
LIST22_ID	NUMBER	Foreign Key to <configured List Dimension Table>.ENTRY_ID column. Refer to ODM_LISTDIM_CTL and ODM_DATA_DICTIONARY tables for identifying configured List Dimension table name.
LIST23_ID	NUMBER	Foreign Key to <configured List Dimension Table>.ENTRY_ID column. Refer to ODM_LISTDIM_CTL and ODM_DATA_DICTIONARY tables for identifying configured List Dimension table name.
LIST24_ID	NUMBER	Foreign Key to <configured List Dimension Table>.ENTRY_ID column. Refer to ODM_LISTDIM_CTL and ODM_DATA_DICTIONARY

Column	Type	Comments
		tables for identifying configured List Dimension table name.
LIST25_ID	NUMBER	Foreign Key to <configured List Dimension Table>.ENTRY_ID column. Refer to ODM_LISTDIM_CTL and ODM_DATA_DICTIONARY tables for identifying configured List Dimension table name.
MULTILIST01	VARCHAR2	Multi Selection of LISTENTRY.ENTRYID of the item selected for the list defined here
MULTILIST02	VARCHAR2	Multi Selection of LISTENTRY.ENTRYID of the item selected for the list defined here
MULTILIST03	VARCHAR2	Multi Selection of LISTENTRY.ENTRYID of the item selected for the list defined here
LIST13_ID	NUMBER	Foreign Key to <configured List Dimension Table>.ENTRY_ID column. Refer to ODM_LISTDIM_CTL and ODM_DATA_DICTIONARY tables for identifying configured List Dimension table name.
LIST14_ID	NUMBER	Foreign Key to <configured List Dimension Table>.ENTRY_ID column. Refer to ODM_LISTDIM_CTL and ODM_DATA_DICTIONARY tables for identifying configured List Dimension table name.
LIST15_ID	NUMBER	Foreign Key to <configured List Dimension Table>.ENTRY_ID column. Refer to ODM_LISTDIM_CTL and ODM_DATA_DICTIONARY tables for identifying configured List Dimension table name.
LIST16_ID	NUMBER	Foreign Key to <configured List Dimension Table>.ENTRY_ID column. Refer to ODM_LISTDIM_CTL and ODM_DATA_DICTIONARY tables for identifying configured List Dimension table name.
LIST17_ID	NUMBER	Foreign Key to <configured List Dimension Table>.ENTRY_ID column. Refer to ODM_LISTDIM_CTL and ODM_DATA_DICTIONARY tables for identifying configured List Dimension table name.
LIST18_ID	NUMBER	Foreign Key to <configured List Dimension Table>.ENTRY_ID column. Refer to ODM_LISTDIM_CTL and ODM_DATA_DICTIONARY tables for identifying configured List Dimension table name.
LIST19_ID	NUMBER	Foreign Key to <configured List Dimension Table>.ENTRY_ID column. Refer to ODM_LISTDIM_CTL and ODM_DATA_DICTIONARY tables for identifying configured List Dimension table name.
LIST20_ID	NUMBER	Foreign Key to <configured List Dimension Table>.ENTRY_ID column. Refer to ODM_LISTDIM_CTL and ODM_DATA_DICTIONARY tables for identifying configured List Dimension table

Column	Type	Comments
		name.
LIST21_ID	NUMBER	Foreign Key to <configured List Dimension Table>.ENTRY_ID column. Refer to ODM_LISTDIM_CTL and ODM_DATA_DICTIONARY tables for identifying configured List Dimension table name.
NUMERIC01	NUMBER	The NUMERICnn fields are system and user defined fields that extend this object. The fields definition is in the property table.
NUMERIC02	NUMBER	The NUMERICnn fields are system and user defined fields that extend this object. The fields definition is in the property table.
NUMERIC03	NUMBER	The NUMERICnn fields are system and user defined fields that extend this object. The fields definition is in the property table.
NUMERIC04	NUMBER	The NUMERICnn fields are system and user defined fields that extend this object. The fields definition is in the property table.
NUMERIC05	NUMBER	The NUMERICnn fields are system and user defined fields that extend this object. The fields definition is in the property table.
ACCEPTACLPROPAGATION	NUMBER	Accept ACL Propagation Flag.
MONEYVALUE21	NUMBER	The MONEYVALUEnn fields are system and user defined extensions to the object. The definition of these fields is stored in the property tables.
MONEYVALUE22	NUMBER	The MONEYVALUEnn fields are system and user defined extensions to the object. The definition of these fields is stored in the property tables.
MONEYVALUE23	NUMBER	The MONEYVALUEnn fields are system and user defined extensions to the object. The definition of these fields is stored in the property tables.
MONEYVALUE24	NUMBER	The MONEYVALUEnn fields are system and user defined extensions to the object. The definition of these fields is stored in the property tables.
MONEYVALUE25	NUMBER	The MONEYVALUEnn fields are system and user defined extensions to the object. The definition of these fields is stored in the property tables.
MONEYVALUE26	NUMBER	The MONEYVALUEnn fields are system and user defined extensions to the object. The definition of these fields is stored in the property tables.
MONEYVALUE27	NUMBER	The MONEYVALUEnn fields are system and user defined extensions to the object. The definition of these fields is stored in the property tables.
MONEYVALUE28	NUMBER	The MONEYVALUEnn fields are system and user defined extensions to the object. The definition of these fields is stored in the property tables.
MONEYVALUE29	NUMBER	The MONEYVALUEnn fields are system and user defined extensions to the object. The definition of these fields is stored in the property tables.
MONEYVALUE20	NUMBER	The MONEYVALUEnn fields are system and user

Column	Type	Comments
		defined extensions to the object. The definition of these fields is stored in the property tables.
MONEYCURRENCY21	NUMBER	Flex field.
MONEYCURRENCY22	NUMBER	Flex field.
MONEYCURRENCY23	NUMBER	Flex field.
MONEYCURRENCY24	NUMBER	Flex field.
MONEYCURRENCY25	NUMBER	Flex field.
MONEYCURRENCY26	NUMBER	Flex field.
MONEYCURRENCY27	NUMBER	Flex field.
MONEYCURRENCY28	NUMBER	Flex field.
MONEYCURRENCY29	NUMBER	Flex field.
MONEYCURRENCY20	NUMBER	Flex field.
NUMERIC06	NUMBER	The NUMERICnn fields are system and user defined fields that extend this object. The fields definition is in the property table.
NUMERIC07	NUMBER	The NUMERICnn fields are system and user defined fields that extend this object. The fields definition is in the property table.
NUMERIC08	NUMBER	The NUMERICnn fields are system and user defined fields that extend this object. The fields definition is in the property table.
NUMERIC09	NUMBER	The NUMERICnn fields are system and user defined fields that extend this object. The fields definition is in the property table.
NUMERIC10	NUMBER	The NUMERICnn fields are system and user defined fields that extend this object. The fields definition is in the property table.
DATE06_DATE	DATE	The DATEnn columns are for system and user defined extensions to the product. The contents of this column is defined in the admin UI.
DATE07_DATE	DATE	The DATEnn columns are for system and user defined extensions to the product. The contents of this column is defined in the admin UI.
DATE08_DATE	DATE	The DATEnn columns are for system and user defined extensions to the product. The contents of this column is defined in the admin UI.
DATE09_DATE	DATE	The DATEnn columns are for system and user defined extensions to the product. The contents of this column is defined in the admin UI.
DATE10_DATE	DATE	The DATEnn columns are for system and user defined extensions to the product. The contents of this column is defined in the admin UI.
DATE11_DATE	DATE	The DATEnn columns are for system and user defined extensions to the product. The contents of this column is defined in the admin UI.
DATE12_DATE	DATE	The DATEnn columns are for system and user defined extensions to the product. The contents of this column is defined in the admin UI.

Column	Type	Comments
DATE13_DATE	DATE	The DATEnn columns are for system and user defined extensions to the product. The contents of this column is defined in the admin UI.
DATE14_DATE	DATE	The DATEnn columns are for system and user defined extensions to the product. The contents of this column is defined in the admin UI.
DATE15_DATE	DATE	The DATEnn columns are for system and user defined extensions to the product. The contents of this column is defined in the admin UI.
MULTILIST04	VARCHAR2	Multi Selection of LISTENTRY.ENTRYID of the item selected for the list defined here
MULTILIST05	VARCHAR2	Multi Selection of LISTENTRY.ENTRYID of the item selected for the list defined here
MULTILIST06	VARCHAR2	Multi Selection of LISTENTRY.ENTRYID of the item selected for the list defined here
MULTILIST07	VARCHAR2	Multi Selection of LISTENTRY.ENTRYID of the item selected for the list defined here
MULTILIST08	VARCHAR2	Multi Selection of LISTENTRY.ENTRYID of the item selected for the list defined here
MULTILIST09	VARCHAR2	Multi Selection of LISTENTRY.ENTRYID of the item selected for the list defined here
MULTILIST10	VARCHAR2	Multi Selection of LISTENTRY.ENTRYID of the item selected for the list defined here
MULTILIST11	VARCHAR2	Multi Selection of LISTENTRY.ENTRYID of the item selected for the list defined here
MULTILIST12	VARCHAR2	Multi Selection of LISTENTRY.ENTRYID of the item selected for the list defined here
MULTILIST13	VARCHAR2	Multi Selection of LISTENTRY.ENTRYID of the item selected for the list defined here
MULTILIST14	VARCHAR2	Multi Selection of LISTENTRY.ENTRYID of the item selected for the list defined here
MULTILIST15	VARCHAR2	Multi Selection of LISTENTRY.ENTRYID of the item selected for the list defined here
DELETE_FLAG	NUMBER	Identify whether this object is soft deleted 1 for delete
CREATE_DATE	DATE	Created on
UPDATE_DATE	DATE	Last updated on

ODM_ATTR_METADATA

Description

Table describes attribute metadata Agile PLM objects.

Column	Type	Comments
CLASS_ID	NUMBER	Class ID of attribute defined in agile PLM
BASEID	NUMBER	Base Class ID of attribute defined in agile PLM
CLASSID	NUMBER	Class ID of attribute defined in agile PLM

Column	Type	Comments
SUBCLASSID	NUMBER	Sub-Class ID of attribute defined in agile PLM
ATT_ID	NUMBER	Attribute ID of attribute defined in agile PLM
ATT_NAME	VARCHAR2	Attribute name
CUST_ATT_ID	NUMBER	Attribute ID for customer overridden attribute in agile PLM
CUST_ATT_NAME	VARCHAR2	Customer configured attribute name for attribute overridden in agile PLM
SELECTION_ID	NUMBER	List ID for List or MultiList attributes
ATT_TYPE	VARCHAR2	Attribute Type
ATT_ENABLED	NUMBER	Flag that indicates if attribute is enabled. 0 if Disabled and 1 if Enabled
CLASS_LEVEL	NUMBER	Reserved
LIST_IND	NUMBER	Indicates if list assigned to attribute is Simple(1), Cascade (2) or Dynamic List (3).
MAXLENGTH	NUMBER	Maximum length allowed by PLM
REQUIRED	NUMBER	Agile PLM requires that values are provided for this attribute. 1 - Required
FLEX	NUMBER	Is it a User Defined flex attribute? 0 - not a Flex attribute, 1 - Flex Attribute
INHERIT	NUMBER	Is it inherited from Base Class or Class: 1 - yes, 0 - no
TAB	VARCHAR2	Name of Agile PLM object tab to which this attribute belongs.
CREATE_DATE	DATE	
UPDATE_DATE	DATE	

ODM_BASELINE_REV

Description

Stores item revision information. This is the instance of the revision of the object.

Column	Type	Comments
BASELINE_ID	NUMBER	Unique identifier
ACT_ID	NUMBER	Item number
REV	NUMBER	Change object number
REV_DESC	VARCHAR2	Revision number label
CREATEDATE_DATE	DATE	Baselinse create date
KICKOFF_BASELINE	NUMBER	Starting revision of the Item
POR_BASELINE	NUMBER	End revision of the Item
MILESTONE	NUMBER	Targeted revision of the Item
DELETE_FLAG	NUMBER	Identify whether this object is soft deleted 1 for delete
CREATE_DATE	DATE	Create date
UPDDATE_DATE	DATE	Update date

ODM_BOM

Description

Stores Bill of Material related information.

Column	Type	Comments
ID	NUMBER	Unique id
ITEM_ID	NUMBER	ID of parent item
ITEM_NUMBER	VARCHAR2	Item number of Child Item
FIND_NUMBER	VARCHAR2	Line item (find) number
SEQ	NUMBER	Sequence
QUANTITY	VARCHAR2	Quantity of child item
DESCRIPTION	VARCHAR2	BOM description
NOTES	VARCHAR2	BOM notes
DATE01_DATE	DATE	The DATEnn columns are for system and user defined extensions to the product. The contents of this column is defined in the admin UI.
DATE02_DATE	DATE	The DATEnn columns are for system and user defined extensions to the product. The contents of this column is defined in the admin UI.
DATE03_DATE	DATE	The DATEnn columns are for system and user defined extensions to the product. The contents of this column is defined in the admin UI.
DATE04_DATE	DATE	The DATEnn columns are for system and user defined extensions to the product. The contents of this column is defined in the admin UI.

Column	Type	Comments
DATE05_DATE	DATE	The DATEnn columns are for system and user defined extensions to the product. The contents of this column is defined in the admin UI.
TEXT01	VARCHAR2	The TEXTnn columns are used to provide both system defined and and user defined extensions to the system. The name (defining the contents) of this field is defined in the admin UI. Some of these fields are reserved by the system.
TEXT02	VARCHAR2	The TEXTnn columns are used to provide both system defined and and user defined extensions to the system. The name (defining the contents) of this field is defined in the admin UI. Some of these fields are reserved by the system.
TEXT03	VARCHAR2	The TEXTnn columns are used to provide both system defined and and user defined extensions to the system. The name (defining the contents) of this field is defined in the admin UI. Some of these fields are reserved by the system.
TEXT04	VARCHAR2	The TEXTnn columns are used to provide both system defined and and user defined extensions to the system. The name (defining the contents) of this field is defined in the admin UI. Some of these fields are reserved by the system.
TEXT05	VARCHAR2	The TEXTnn columns are used to provide both system defined and and user defined extensions to the system. The name (defining the contents) of this field is defined in the admin UI. Some of these fields are reserved by the system.
LIST01_ID	NUMBER	Foreign Key to <configured List Dimension Table>.ENTRY_ID column. Refer to ODM_LISTDIM_CTL and ODM_DATA_DICTIONARY tables for identifying configured List Dimension table name.
LIST02_ID	NUMBER	Foreign Key to <configured List Dimension Table>.ENTRY_ID column. Refer to ODM_LISTDIM_CTL and ODM_DATA_DICTIONARY tables for identifying configured List Dimension table name.
LIST03_ID	NUMBER	Foreign Key to <configured List Dimension Table>.ENTRY_ID column. Refer to ODM_LISTDIM_CTL and ODM_DATA_DICTIONARY tables for identifying configured List Dimension table name.
LIST04_ID	NUMBER	Foreign Key to <configured List Dimension Table>.ENTRY_ID column. Refer to ODM_LISTDIM_CTL and ODM_DATA_DICTIONARY tables for identifying configured List Dimension table name.
LIST05_ID	NUMBER	Foreign Key to <configured List Dimension Table>.ENTRY_ID column. Refer to ODM_LISTDIM_CTL and ODM_DATA_DICTIONARY tables for identifying configured List Dimension table name.

Column	Type	Comments
LIST06_ID	NUMBER	Foreign Key to <configured List Dimension Table>.ENTRY_ID column. Refer to ODM_LISTDIM_CTL and ODM_DATA_DICTIONARY tables for identifying configured List Dimension table name.
LIST07_ID	NUMBER	Foreign Key to <configured List Dimension Table>.ENTRY_ID column. Refer to ODM_LISTDIM_CTL and ODM_DATA_DICTIONARY tables for identifying configured List Dimension table name.
LIST08_ID	NUMBER	Foreign Key to <configured List Dimension Table>.ENTRY_ID column. Refer to ODM_LISTDIM_CTL and ODM_DATA_DICTIONARY tables for identifying configured List Dimension table name.
LIST09_ID	NUMBER	Foreign Key to <configured List Dimension Table>.ENTRY_ID column. Refer to ODM_LISTDIM_CTL and ODM_DATA_DICTIONARY tables for identifying configured List Dimension table name.
LIST10_ID	NUMBER	Foreign Key to <configured List Dimension Table>.ENTRY_ID column. Refer to ODM_LISTDIM_CTL and ODM_DATA_DICTIONARY tables for identifying configured List Dimension table name.
CHANGE_IN	NUMBER	Change ID bringing in the child item
CHANGE_OUT	NUMBER	Change ID bringing out the child item
PRIOR_BOM	NUMBER	ID of line item to be replaced
FLAGS	VARCHAR2	0 (FALSE)/1 (TRUE) for each position
COMPONENT	NUMBER	ID of compoent item (item_number)
SITE_ID	NUMBER	0 or valid sites.id -default 0
NUMERIC01	NUMBER	The NUMERICnn fields are system and user defined fields that extend this object. The fields definition is in the property table.
NUMERIC02	NUMBER	The NUMERICnn fields are system and user defined fields that extend this object. The fields definition is in the property table.
NUMERIC03	NUMBER	The NUMERICnn fields are system and user defined fields that extend this object. The fields definition is in the property table.
NUMERIC04	NUMBER	The NUMERICnn fields are system and user defined fields that extend this object. The fields definition is in the property table.
NUMERIC05	NUMBER	The NUMERICnn fields are system and user defined fields that extend this object. The fields definition is in the property table.
DELETE_FLAG	NUMBER	Identify whether this object is soft deleted 1 for delete
CREATE_DATE	DATE	Create date
UPDATE_DATE	DATE	Update date

ODM_CACHE_FILE_MAP1

Description

Column	Type	Comments
CACHE_FILE_ID	NUMBER	
RENDERED_FILE_ID	NUMBER	
DELETE_FLAG	NUMBER	
CREATE_DATE	DATE	
UPDATE_DATE	DATE	

ODM_CHANGE_HISTORY

Description

Stores user actions on routable objects

Column	Type	Comments
ID	NUMBER	Unique ID
CLASS_ID	NUMBER	
PREV_STATUS_ID	NUMBER	ID of previous status
USER_TYPE_ID	NUMBER	ID for type of users
USER_ID	NUMBER	ID of user that logged the change entry
EVENT_TYPE_ID	NUMBER	Event type
CHANGE_ID	NUMBER	Object ID
FIND_NUMBER	VARCHAR2	Line item/mfrPart
AFFECTED_ITEM_ID	NUMBER	Item affected
TIMESTAMP	DATE	Time and date when action was taken
DETAILS	CLOB	Details about the Action/Change that occurred
COMMENTS	VARCHAR2	User comments on the change
PROCESSED	NUMBER	Internal flag for email notification . 0 ALREADY_PROCESSED 1 PROCESS_NORMAL 2 PROCESS_URGENT 3 PROCESS_NORMAL_PROCESSED (for reminder and escalation) 4 PROCESS_URGENT_PROCESSED (for reminder and escalation)
LOCAL_DATE	DATE	Local client date
TIMEZONE_ID	NUMBER	Timezone of the client
NEXT_STATUS_ID	NUMBER	Next status of the workflow
SITE_ID	NUMBER	Site ID
APPROVE_FOR_GROUP	VARCHAR2	An indicator that shows if an approve action is for an

Column	Type	Comments
		individual or for a group.1 for group
USER_NAME	VARCHAR2	agileuser.firstname and lastname
AFFECTED_OBJECT_CLASS_ID	NUMBER	Stores class of the affected object when an affected objects status CHANGE IS triggered BY a relationships controlling OBJECT.
VERSION	NUMBER	
TEMPLATE_ID	NUMBER	
DELETE_FLAG	NUMBER	Identify whether this object is soft deleted. 1 for delete.
CREATE_DATE	DATE	Created on
UPDATE_DATE	DATE	Last Updated on

ODM_CHNG_CHG_ORDERS

Description

Stores information about change order objects.

Column	Type	Comments
ID	NUMBER	Unique ID
CLASS_ID	NUMBER	Class ID
SUBCLASS_ID	NUMBER	Sub class ID
CHANGE_NUMBER_ID	VARCHAR2	Change number
CATEGORY_ID	NUMBER	Out of the box, the value is a foreign key to ODM_CHANGE_CATEGORY_D.ENTRY_ID column
STATUS_ID	NUMBER	Status
REASON_CODE_ID	NUMBER	Out of the box, the value is a foreign key to ODM_REASONCODE_D.ENTRY_ID column
ORIGINATOR_ID	NUMBER	Out of the box, the value is a foreign key to ODM_USERS_OBJ_D.ENTRY_ID column.
OWNER_ID	NUMBER	Out of the box, the value is a foreign key to ODM_USERS_OBJ_D.ENTRY_ID column
RESUME_DATE	DATE	Date stopship was resumed
EFFECTIVE_FROM_DATE	DATE	Effective from Date
EFFECTIVE_TO_DATE	DATE	Effective to Date
RELEASE_DATE	DATE	Release date of the change orders
DESCRIPTION	VARCHAR2	Description of change orders
REASON	VARCHAR2	Reason of change orders
TRANSFERRED	VARCHAR2	Change transfer flags
OBJVERSION	NUMBER	Object version
SUBMIT_DATE	DATE	Submit date of change orders
ROUTE_DATE	DATE	Date Change Was Routed
PRODUCT_LINES	VARCHAR2	Out of the box, the value is a foreign key to ODM_PRODUCT_LINES_D.ENTRY_ID column
FLAGS	VARCHAR2	

Column	Type	Comments
WORKFLOW_ID	NUMBER	Workflow ID
STATUSTYPE_ID	NUMBER	Out of the box, the value is a foreign key to ODM_STATUS_TYPE_D.ENTRY_ID column
FINALCOMPLETE_DATE	DATE	Close date of change orders
PROCESS_ID	NUMBER	Process ID of change orders
IN_REVIEW	NUMBER	If the object is at REVIEW status type, it is 1
ENCODE_NAME	VARCHAR2	An upper case version of the Name field
CREATE_USER_ID	NUMBER	Create user ID
DATE01_DATE	DATE	The DATEnn columns are for system and user defined extensions to the product. The contents of this column is defined in the admin UI.
DATE02_DATE	DATE	The DATEnn columns are for system and user defined extensions to the product. The contents of this column is defined in the admin UI.
DATE03_DATE	DATE	The DATEnn columns are for system and user defined extensions to the product. The contents of this column is defined in the admin UI.
DATE04_DATE	DATE	The DATEnn columns are for system and user defined extensions to the product. The contents of this column is defined in the admin UI.
DATE05_DATE	DATE	The DATEnn columns are for system and user defined extensions to the product. The contents of this column is defined in the admin UI.
TEXT01	VARCHAR2	The TEXTnn columns are used to provide both system defined and and user defined extensions to the system. The name (defining the contents) of this field is defined in the admin UI. Some of these fields are reserved by the system.
TEXT02	VARCHAR2	The TEXTnn columns are used to provide both system defined and and user defined extensions to the system. The name (defining the contents) of this field is defined in the admin UI. Some of these fields are reserved by the system.
TEXT03	VARCHAR2	The TEXTnn columns are used to provide both system defined and and user defined extensions to the system. The name (defining the contents) of this field is defined in the admin UI. Some of these fields are reserved by the system.
TEXT04	VARCHAR2	The TEXTnn columns are used to provide both system defined and and user defined extensions to the system. The name (defining the contents) of this field is defined in the admin UI. Some of these fields are reserved by the system.
TEXT05	VARCHAR2	The TEXTnn columns are used to provide both system defined and and user defined extensions to the system. The name (defining the contents) of this field is defined in the admin UI. Some of these fields are reserved by the system.
TEXT06	VARCHAR2	The TEXTnn columns are used to provide both system defined and and user defined extensions to the system.

Column	Type	Comments
		The name (defining the contents) of this field is defined in the admin UI. Some of these fields are reserved by the system.
TEXT07	VARCHAR2	The TEXTnn columns are used to provide both system defined and and user defined extensions to the system. The name (defining the contents) of this field is defined in the admin UI. Some of these fields are reserved by the system.
TEXT08	VARCHAR2	The TEXTnn columns are used to provide both system defined and and user defined extensions to the system. The name (defining the contents) of this field is defined in the admin UI. Some of these fields are reserved by the system.
TEXT09	VARCHAR2	The TEXTnn columns are used to provide both system defined and and user defined extensions to the system. The name (defining the contents) of this field is defined in the admin UI. Some of these fields are reserved by the system.
TEXT10	VARCHAR2	The TEXTnn columns are used to provide both system defined and and user defined extensions to the system. The name (defining the contents) of this field is defined in the admin UI. Some of these fields are reserved by the system.
TEXT11	VARCHAR2	The TEXTnn columns are used to provide both system defined and and user defined extensions to the system. The name (defining the contents) of this field is defined in the admin UI. Some of these fields are reserved by the system.
TEXT12	VARCHAR2	The TEXTnn columns are used to provide both system defined and and user defined extensions to the system. The name (defining the contents) of this field is defined in the admin UI. Some of these fields are reserved by the system.
TEXT13	VARCHAR2	The TEXTnn columns are used to provide both system defined and and user defined extensions to the system. The name (defining the contents) of this field is defined in the admin UI. Some of these fields are reserved by the system.
TEXT14	VARCHAR2	The TEXTnn columns are used to provide both system defined and and user defined extensions to the system. The name (defining the contents) of this field is defined in the admin UI. Some of these fields are reserved by the system.
TEXT15	VARCHAR2	The TEXTnn columns are used to provide both system defined and and user defined extensions to the system. The name (defining the contents) of this field is defined in the admin UI. Some of these fields are reserved by the system.
TEXT16	VARCHAR2	The TEXTnn columns are used to provide both system defined and and user defined extensions to the system. The name (defining the contents) of this field is defined in the admin UI. Some of these fields are reserved by the system.

Column	Type	Comments
TEXT17	VARCHAR2	The TEXTnn columns are used to provide both system defined and and user defined extensions to the system. The name (defining the contents) of this field is defined in the admin UI. Some of these fields are reserved by the system.
TEXT18	VARCHAR2	The TEXTnn columns are used to provide both system defined and and user defined extensions to the system. The name (defining the contents) of this field is defined in the admin UI. Some of these fields are reserved by the system.
TEXT19	VARCHAR2	The TEXTnn columns are used to provide both system defined and and user defined extensions to the system. The name (defining the contents) of this field is defined in the admin UI. Some of these fields are reserved by the system.
TEXT20	VARCHAR2	The TEXTnn columns are used to provide both system defined and and user defined extensions to the system. The name (defining the contents) of this field is defined in the admin UI. Some of these fields are reserved by the system.
TEXT21	VARCHAR2	The TEXTnn columns are used to provide both system defined and and user defined extensions to the system. The name (defining the contents) of this field is defined in the admin UI. Some of these fields are reserved by the system.
TEXT22	VARCHAR2	The TEXTnn columns are used to provide both system defined and and user defined extensions to the system. The name (defining the contents) of this field is defined in the admin UI. Some of these fields are reserved by the system.
TEXT23	VARCHAR2	The TEXTnn columns are used to provide both system defined and and user defined extensions to the system. The name (defining the contents) of this field is defined in the admin UI. Some of these fields are reserved by the system.
TEXT24	VARCHAR2	The TEXTnn columns are used to provide both system defined and and user defined extensions to the system. The name (defining the contents) of this field is defined in the admin UI. Some of these fields are reserved by the system.
TEXT25	VARCHAR2	The TEXTnn columns are used to provide both system defined and and user defined extensions to the system. The name (defining the contents) of this field is defined in the admin UI. Some of these fields are reserved by the system.
LIST01_ID	NUMBER	Foreign Key to <configured List Dimension Table>.ENTRY_ID column. Refer to ODM_LISTDIM_CTL and ODM_DATA_DICTIONARY tables for identifying configured List Dimension table name.
LIST02_ID	NUMBER	Foreign Key to <configured List Dimension Table>.ENTRY_ID column. Refer to ODM_LISTDIM_CTL and ODM_DATA_DICTIONARY

Column	Type	Comments
		tables for identifying configured List Dimension table name.
LIST03_ID	NUMBER	Foreign Key to <configured List Dimension Table>.ENTRY_ID column. Refer to ODM_LISTDIM_CTL and ODM_DATA_DICTIONARY tables for identifying configured List Dimension table name.
LIST04_ID	NUMBER	Foreign Key to <configured List Dimension Table>.ENTRY_ID column. Refer to ODM_LISTDIM_CTL and ODM_DATA_DICTIONARY tables for identifying configured List Dimension table name.
LIST05_ID	NUMBER	Foreign Key to <configured List Dimension Table>.ENTRY_ID column. Refer to ODM_LISTDIM_CTL and ODM_DATA_DICTIONARY tables for identifying configured List Dimension table name.
LIST06_ID	NUMBER	Foreign Key to <configured List Dimension Table>.ENTRY_ID column. Refer to ODM_LISTDIM_CTL and ODM_DATA_DICTIONARY tables for identifying configured List Dimension table name.
LIST07_ID	NUMBER	Foreign Key to <configured List Dimension Table>.ENTRY_ID column. Refer to ODM_LISTDIM_CTL and ODM_DATA_DICTIONARY tables for identifying configured List Dimension table name.
LIST08_ID	NUMBER	Foreign Key to <configured List Dimension Table>.ENTRY_ID column. Refer to ODM_LISTDIM_CTL and ODM_DATA_DICTIONARY tables for identifying configured List Dimension table name.
LIST09_ID	NUMBER	Foreign Key to <configured List Dimension Table>.ENTRY_ID column. Refer to ODM_LISTDIM_CTL and ODM_DATA_DICTIONARY tables for identifying configured List Dimension table name.
LIST10_ID	NUMBER	Foreign Key to <configured List Dimension Table>.ENTRY_ID column. Refer to ODM_LISTDIM_CTL and ODM_DATA_DICTIONARY tables for identifying configured List Dimension table name.
LIST11_ID	NUMBER	Foreign Key to <configured List Dimension Table>.ENTRY_ID column. Refer to ODM_LISTDIM_CTL and ODM_DATA_DICTIONARY tables for identifying configured List Dimension table name.
LIST12_ID	NUMBER	Foreign Key to <configured List Dimension Table>.ENTRY_ID column. Refer to ODM_LISTDIM_CTL and ODM_DATA_DICTIONARY tables for identifying configured List Dimension table name.

Column	Type	Comments
LIST13_ID	NUMBER	Foreign Key to <configured List Dimension Table>.ENTRY_ID column. Refer to ODM_LISTDIM_CTL and ODM_DATA_DICTIONARY tables for identifying configured List Dimension table name.
LIST14_ID	NUMBER	Foreign Key to <configured List Dimension Table>.ENTRY_ID column. Refer to ODM_LISTDIM_CTL and ODM_DATA_DICTIONARY tables for identifying configured List Dimension table name.
LIST15_ID	NUMBER	Foreign Key to <configured List Dimension Table>.ENTRY_ID column. Refer to ODM_LISTDIM_CTL and ODM_DATA_DICTIONARY tables for identifying configured List Dimension table name.
LIST16_ID	NUMBER	Foreign Key to <configured List Dimension Table>.ENTRY_ID column. Refer to ODM_LISTDIM_CTL and ODM_DATA_DICTIONARY tables for identifying configured List Dimension table name.
LIST17_ID	NUMBER	Foreign Key to <configured List Dimension Table>.ENTRY_ID column. Refer to ODM_LISTDIM_CTL and ODM_DATA_DICTIONARY tables for identifying configured List Dimension table name.
LIST18_ID	NUMBER	Foreign Key to <configured List Dimension Table>.ENTRY_ID column. Refer to ODM_LISTDIM_CTL and ODM_DATA_DICTIONARY tables for identifying configured List Dimension table name.
LIST19_ID	NUMBER	Foreign Key to <configured List Dimension Table>.ENTRY_ID column. Refer to ODM_LISTDIM_CTL and ODM_DATA_DICTIONARY tables for identifying configured List Dimension table name.
LIST20_ID	NUMBER	Foreign Key to <configured List Dimension Table>.ENTRY_ID column. Refer to ODM_LISTDIM_CTL and ODM_DATA_DICTIONARY tables for identifying configured List Dimension table name.
LIST21_ID	NUMBER	Foreign Key to <configured List Dimension Table>.ENTRY_ID column. Refer to ODM_LISTDIM_CTL and ODM_DATA_DICTIONARY tables for identifying configured List Dimension table name.
LIST22_ID	NUMBER	Foreign Key to <configured List Dimension Table>.ENTRY_ID column. Refer to ODM_LISTDIM_CTL and ODM_DATA_DICTIONARY tables for identifying configured List Dimension table name.
LIST23_ID	NUMBER	Foreign Key to <configured List Dimension Table>.ENTRY_ID column. Refer to ODM_LISTDIM_CTL and ODM_DATA_DICTIONARY

Column	Type	Comments
		tables for identifying configured List Dimension table name.
LIST24_ID	NUMBER	Foreign Key to <configured List Dimension Table>.ENTRY_ID column. Refer to ODM_LISTDIM_CTL and ODM_DATA_DICTIONARY tables for identifying configured List Dimension table name.
LIST25_ID	NUMBER	Foreign Key to <configured List Dimension Table>.ENTRY_ID column. Refer to ODM_LISTDIM_CTL and ODM_DATA_DICTIONARY tables for identifying configured List Dimension table name.
MULTILIST01	VARCHAR2	Multi Selection of LISTENTRY.ENTRYID of the item selected for the list defined here
MULTILIST02	VARCHAR2	Multi Selection of LISTENTRY.ENTRYID of the item selected for the list defined here
MULTILIST03	VARCHAR2	Multi Selection of LISTENTRY.ENTRYID of the item selected for the list defined here
NUMERIC01	NUMBER	The NUMERICnn fields are system and user defined fields that extend this object. The fields definition is in the property table.
NUMERIC02	NUMBER	The NUMERICnn fields are system and user defined fields that extend this object. The fields definition is in the property table.
NUMERIC03	NUMBER	The NUMERICnn fields are system and user defined fields that extend this object. The fields definition is in the property table.
NUMERIC04	NUMBER	The NUMERICnn fields are system and user defined fields that extend this object. The fields definition is in the property table.
NUMERIC05	NUMBER	The NUMERICnn fields are system and user defined fields that extend this object. The fields definition is in the property table.
ACCEPTACLPROPAGATION	NUMBER	Accept ACL Propagation Flag.
MONEYVALUE21	NUMBER	The MONEYVALUEnn fields are system and user defined extensions to the object. The definition of these fields is stored in the property tables.
MONEYVALUE22	NUMBER	The MONEYVALUEnn fields are system and user defined extensions to the object. The definition of these fields is stored in the property tables.
MONEYVALUE23	NUMBER	The MONEYVALUEnn fields are system and user defined extensions to the object. The definition of these fields is stored in the property tables.
MONEYVALUE24	NUMBER	The MONEYVALUEnn fields are system and user defined extensions to the object. The definition of these fields is stored in the property tables.
MONEYVALUE25	NUMBER	The MONEYVALUEnn fields are system and user defined extensions to the object. The definition of these fields is stored in the property tables.
MONEYVALUE26	NUMBER	The MONEYVALUEnn fields are system and user

Column	Type	Comments
		defined extensions to the object. The definition of these fields is stored in the property tables.
MONEYVALUE27	NUMBER	The MONEYVALUEnn fields are system and user defined extensions to the object. The definition of these fields is stored in the property tables.
MONEYVALUE28	NUMBER	The MONEYVALUEnn fields are system and user defined extensions to the object. The definition of these fields is stored in the property tables.
MONEYVALUE29	NUMBER	The MONEYVALUEnn fields are system and user defined extensions to the object. The definition of these fields is stored in the property tables.
MONEYVALUE20	NUMBER	The MONEYVALUEnn fields are system and user defined extensions to the object. The definition of these fields is stored in the property tables.
MONEYCURRENCY21	NUMBER	Flex field.
MONEYCURRENCY22	NUMBER	Flex field.
MONEYCURRENCY23	NUMBER	Flex field.
MONEYCURRENCY24	NUMBER	Flex field.
MONEYCURRENCY25	NUMBER	Flex field.
MONEYCURRENCY26	NUMBER	Flex field.
MONEYCURRENCY27	NUMBER	Flex field.
MONEYCURRENCY28	NUMBER	Flex field.
MONEYCURRENCY29	NUMBER	Flex field.
MONEYCURRENCY20	NUMBER	Flex field.
NUMERIC06	NUMBER	The NUMERICnn fields are system and user defined fields that extend this object. The fields definition is in the property table.
NUMERIC07	NUMBER	The NUMERICnn fields are system and user defined fields that extend this object. The fields definition is in the property table.
NUMERIC08	NUMBER	The NUMERICnn fields are system and user defined fields that extend this object. The fields definition is in the property table.
NUMERIC09	NUMBER	The NUMERICnn fields are system and user defined fields that extend this object. The fields definition is in the property table.
NUMERIC10	NUMBER	The NUMERICnn fields are system and user defined fields that extend this object. The fields definition is in the property table.
DATE06_DATE	DATE	The DATEnn columns are for system and user defined extensions to the product. The contents of this column is defined in the admin UI.
DATE07_DATE	DATE	The DATEnn columns are for system and user defined extensions to the product. The contents of this column is defined in the admin UI.
DATE08_DATE	DATE	The DATEnn columns are for system and user defined extensions to the product. The contents of this column is defined in the admin UI.

Column	Type	Comments
DATE09_DATE	DATE	The DATEnn columns are for system and user defined extensions to the product. The contents of this column is defined in the admin UI.
DATE10_DATE	DATE	The DATEnn columns are for system and user defined extensions to the product. The contents of this column is defined in the admin UI.
DATE11_DATE	DATE	The DATEnn columns are for system and user defined extensions to the product. The contents of this column is defined in the admin UI.
DATE12_DATE	DATE	The DATEnn columns are for system and user defined extensions to the product. The contents of this column is defined in the admin UI.
DATE13_DATE	DATE	The DATEnn columns are for system and user defined extensions to the product. The contents of this column is defined in the admin UI.
DATE14_DATE	DATE	The DATEnn columns are for system and user defined extensions to the product. The contents of this column is defined in the admin UI.
DATE15_DATE	DATE	The DATEnn columns are for system and user defined extensions to the product. The contents of this column is defined in the admin UI.
MULTILIST04	VARCHAR2	Multi Selection of LISTENTRY.ENTRYID of the item selected for the list defined here
MULTILIST05	VARCHAR2	Multi Selection of LISTENTRY.ENTRYID of the item selected for the list defined here
MULTILIST06	VARCHAR2	Multi Selection of LISTENTRY.ENTRYID of the item selected for the list defined here
MULTILIST07	VARCHAR2	Multi Selection of LISTENTRY.ENTRYID of the item selected for the list defined here
MULTILIST08	VARCHAR2	Multi Selection of LISTENTRY.ENTRYID of the item selected for the list defined here
MULTILIST09	VARCHAR2	Multi Selection of LISTENTRY.ENTRYID of the item selected for the list defined here
MULTILIST10	VARCHAR2	Multi Selection of LISTENTRY.ENTRYID of the item selected for the list defined here
MULTILIST11	VARCHAR2	Multi Selection of LISTENTRY.ENTRYID of the item selected for the list defined here
MULTILIST12	VARCHAR2	Multi Selection of LISTENTRY.ENTRYID of the item selected for the list defined here
MULTILIST13	VARCHAR2	Multi Selection of LISTENTRY.ENTRYID of the item selected for the list defined here
MULTILIST14	VARCHAR2	Multi Selection of LISTENTRY.ENTRYID of the item selected for the list defined here
MULTILIST15	VARCHAR2	Multi Selection of LISTENTRY.ENTRYID of the item selected for the list defined here
DELETE_FLAG	NUMBER	Identify whether this object is soft deleted 1 for delete
CREATE_DATE	DATE	Create date
UPDATE_DATE	DATE	Update date

ODM_CHNG_CHG_REQS

Description

Stores information about change request objects.

Column	Type	Comments
ID	NUMBER	Unique ID
CLASS_ID	NUMBER	Class ID
SUBCLASS_ID	NUMBER	Sub class ID
CHANGE_NUMBER_ID	VARCHAR2	Change number
CATEGORY_ID	NUMBER	Out of the box, the value is a foreign key to ODM_CHANGE_CATEGORY_D.ENTRY_ID column
STATUS_ID	NUMBER	Status
REASON_CODE_ID	NUMBER	Out of the box, the value is a foreign key to ODM_REASONCODE_D.ENTRY_ID column
ORIGINATOR_ID	NUMBER	Out of the box, the value is a foreign key to ODM_USERS_OBJ_D.ENTRY_ID column.
OWNER_ID	NUMBER	Out of the box, the value is a foreign key to ODM_USERS_OBJ_D.ENTRY_ID column
RESUME_DATE	DATE	Date stopship was resumed
EFFECTIVE_FROM_DATE	DATE	Effective from date
EFFECTIVE_TO_DATE	DATE	Effective to date
RELEASE_DATE	DATE	Release date of the requested changes
DESCRIPTION	VARCHAR2	Description of requested changes
REASON	VARCHAR2	Reason of requested changes
TRANSFERRED	VARCHAR2	Change Transfer Flags
OBJVERSION	NUMBER	Object version
SUBMIT_DATE	DATE	Submit date of requested changes
ROUTE_DATE	DATE	Date change was routed
PRODUCT_LINES	VARCHAR2	Out of the box, the value is a foreign key to ODM_PRODUCT_LINES_D.ENTRY_ID column
FLAGS	VARCHAR2	
WORKFLOW_ID	NUMBER	Workflow ID
STATUSTYPE_ID	NUMBER	Out of the box, the value is a foreign key to ODM_STATUS_TYPE_D.ENTRY_ID column
FINALCOMPLETE_DATE	DATE	Close date of requested changes
PROCESS_ID	NUMBER	Process ID of requested changes
IN_REVIEW	NUMBER	If the object is at REVIEW status type, it is 1
ENCODE_NAME	VARCHAR2	An upper case version of the Name field
CREATE_USER_ID	NUMBER	Create user ID
DATE01_DATE	DATE	The DATEnn columns are for system and user defined extensions to the product. The contents of this column is defined in the admin UI.

Column	Type	Comments
DATE02_DATE	DATE	The DATEnn columns are for system and user defined extensions to the product. The contents of this column is defined in the admin UI.
DATE03_DATE	DATE	The DATEnn columns are for system and user defined extensions to the product. The contents of this column is defined in the admin UI.
DATE04_DATE	DATE	The DATEnn columns are for system and user defined extensions to the product. The contents of this column is defined in the admin UI.
DATE05_DATE	DATE	The DATEnn columns are for system and user defined extensions to the product. The contents of this column is defined in the admin UI.
TEXT01	VARCHAR2	The TEXTnn columns are used to provide both system defined and and user defined extensions to the system. The name (defining the contents) of this field is defined in the admin UI. Some of these fields are reserved by the system.
TEXT02	VARCHAR2	The TEXTnn columns are used to provide both system defined and and user defined extensions to the system. The name (defining the contents) of this field is defined in the admin UI. Some of these fields are reserved by the system.
TEXT03	VARCHAR2	The TEXTnn columns are used to provide both system defined and and user defined extensions to the system. The name (defining the contents) of this field is defined in the admin UI. Some of these fields are reserved by the system.
TEXT04	VARCHAR2	The TEXTnn columns are used to provide both system defined and and user defined extensions to the system. The name (defining the contents) of this field is defined in the admin UI. Some of these fields are reserved by the system.
TEXT05	VARCHAR2	The TEXTnn columns are used to provide both system defined and and user defined extensions to the system. The name (defining the contents) of this field is defined in the admin UI. Some of these fields are reserved by the system.
TEXT06	VARCHAR2	The TEXTnn columns are used to provide both system defined and and user defined extensions to the system. The name (defining the contents) of this field is defined in the admin UI. Some of these fields are reserved by the system.
TEXT07	VARCHAR2	The TEXTnn columns are used to provide both system defined and and user defined extensions to the system. The name (defining the contents) of this field is defined in the admin UI. Some of these fields are reserved by the system.
TEXT08	VARCHAR2	The TEXTnn columns are used to provide both system defined and and user defined extensions to the system. The name (defining the contents) of this field is defined in the admin UI. Some of these fields are reserved by the system.

Column	Type	Comments
TEXT09	VARCHAR2	The TEXTnn columns are used to provide both system defined and and user defined extensions to the system. The name (defining the contents) of this field is defined in the admin UI. Some of these fields are reserved by the system.
TEXT10	VARCHAR2	The TEXTnn columns are used to provide both system defined and and user defined extensions to the system. The name (defining the contents) of this field is defined in the admin UI. Some of these fields are reserved by the system.
TEXT11	VARCHAR2	The TEXTnn columns are used to provide both system defined and and user defined extensions to the system. The name (defining the contents) of this field is defined in the admin UI. Some of these fields are reserved by the system.
TEXT12	VARCHAR2	The TEXTnn columns are used to provide both system defined and and user defined extensions to the system. The name (defining the contents) of this field is defined in the admin UI. Some of these fields are reserved by the system.
TEXT13	VARCHAR2	The TEXTnn columns are used to provide both system defined and and user defined extensions to the system. The name (defining the contents) of this field is defined in the admin UI. Some of these fields are reserved by the system.
TEXT14	VARCHAR2	The TEXTnn columns are used to provide both system defined and and user defined extensions to the system. The name (defining the contents) of this field is defined in the admin UI. Some of these fields are reserved by the system.
TEXT15	VARCHAR2	The TEXTnn columns are used to provide both system defined and and user defined extensions to the system. The name (defining the contents) of this field is defined in the admin UI. Some of these fields are reserved by the system.
TEXT16	VARCHAR2	The TEXTnn columns are used to provide both system defined and and user defined extensions to the system. The name (defining the contents) of this field is defined in the admin UI. Some of these fields are reserved by the system.
TEXT17	VARCHAR2	The TEXTnn columns are used to provide both system defined and and user defined extensions to the system. The name (defining the contents) of this field is defined in the admin UI. Some of these fields are reserved by the system.
TEXT18	VARCHAR2	The TEXTnn columns are used to provide both system defined and and user defined extensions to the system. The name (defining the contents) of this field is defined in the admin UI. Some of these fields are reserved by the system.
TEXT19	VARCHAR2	The TEXTnn columns are used to provide both system defined and and user defined extensions to the system. The name (defining the contents) of this field is defined

Column	Type	Comments
		in the admin UI. Some of these fields are reserved by the system.
TEXT20	VARCHAR2	The TEXTnn columns are used to provide both system defined and and user defined extensions to the system. The name (defining the contents) of this field is defined in the admin UI. Some of these fields are reserved by the system.
TEXT21	VARCHAR2	The TEXTnn columns are used to provide both system defined and and user defined extensions to the system. The name (defining the contents) of this field is defined in the admin UI. Some of these fields are reserved by the system.
TEXT22	VARCHAR2	The TEXTnn columns are used to provide both system defined and and user defined extensions to the system. The name (defining the contents) of this field is defined in the admin UI. Some of these fields are reserved by the system.
TEXT23	VARCHAR2	The TEXTnn columns are used to provide both system defined and and user defined extensions to the system. The name (defining the contents) of this field is defined in the admin UI. Some of these fields are reserved by the system.
TEXT24	VARCHAR2	The TEXTnn columns are used to provide both system defined and and user defined extensions to the system. The name (defining the contents) of this field is defined in the admin UI. Some of these fields are reserved by the system.
TEXT25	VARCHAR2	The TEXTnn columns are used to provide both system defined and and user defined extensions to the system. The name (defining the contents) of this field is defined in the admin UI. Some of these fields are reserved by the system.
LIST01_ID	NUMBER	Foreign Key to <configured List Dimension Table>.ENTRY_ID column. Refer to ODM_LISTDIM_CTL and ODM_DATA_DICTIONARY tables for identifying configured List Dimension table name.
LIST02_ID	NUMBER	Foreign Key to <configured List Dimension Table>.ENTRY_ID column. Refer to ODM_LISTDIM_CTL and ODM_DATA_DICTIONARY tables for identifying configured List Dimension table name.
LIST03_ID	NUMBER	Foreign Key to <configured List Dimension Table>.ENTRY_ID column. Refer to ODM_LISTDIM_CTL and ODM_DATA_DICTIONARY tables for identifying configured List Dimension table name.
LIST04_ID	NUMBER	Foreign Key to <configured List Dimension Table>.ENTRY_ID column. Refer to ODM_LISTDIM_CTL and ODM_DATA_DICTIONARY tables for identifying configured List Dimension table name.

Column	Type	Comments
LIST05_ID	NUMBER	Foreign Key to <configured List Dimension Table>.ENTRY_ID column. Refer to ODM_LISTDIM_CTL and ODM_DATA_DICTIONARY tables for identifying configured List Dimension table name.
LIST06_ID	NUMBER	Foreign Key to <configured List Dimension Table>.ENTRY_ID column. Refer to ODM_LISTDIM_CTL and ODM_DATA_DICTIONARY tables for identifying configured List Dimension table name.
LIST07_ID	NUMBER	Foreign Key to <configured List Dimension Table>.ENTRY_ID column. Refer to ODM_LISTDIM_CTL and ODM_DATA_DICTIONARY tables for identifying configured List Dimension table name.
LIST08_ID	NUMBER	Foreign Key to <configured List Dimension Table>.ENTRY_ID column. Refer to ODM_LISTDIM_CTL and ODM_DATA_DICTIONARY tables for identifying configured List Dimension table name.
LIST09_ID	NUMBER	Foreign Key to <configured List Dimension Table>.ENTRY_ID column. Refer to ODM_LISTDIM_CTL and ODM_DATA_DICTIONARY tables for identifying configured List Dimension table name.
LIST10_ID	NUMBER	Foreign Key to <configured List Dimension Table>.ENTRY_ID column. Refer to ODM_LISTDIM_CTL and ODM_DATA_DICTIONARY tables for identifying configured List Dimension table name.
LIST11_ID	NUMBER	Foreign Key to <configured List Dimension Table>.ENTRY_ID column. Refer to ODM_LISTDIM_CTL and ODM_DATA_DICTIONARY tables for identifying configured List Dimension table name.
LIST12_ID	NUMBER	Foreign Key to <configured List Dimension Table>.ENTRY_ID column. Refer to ODM_LISTDIM_CTL and ODM_DATA_DICTIONARY tables for identifying configured List Dimension table name.
LIST13_ID	NUMBER	Foreign Key to <configured List Dimension Table>.ENTRY_ID column. Refer to ODM_LISTDIM_CTL and ODM_DATA_DICTIONARY tables for identifying configured List Dimension table name.
LIST14_ID	NUMBER	Foreign Key to <configured List Dimension Table>.ENTRY_ID column. Refer to ODM_LISTDIM_CTL and ODM_DATA_DICTIONARY tables for identifying configured List Dimension table name.
LIST15_ID	NUMBER	Foreign Key to <configured List Dimension Table>.ENTRY_ID column. Refer to ODM_LISTDIM_CTL and ODM_DATA_DICTIONARY

Column	Type	Comments
		tables for identifying configured List Dimension table name.
LIST16_ID	NUMBER	Foreign Key to <configured List Dimension Table>.ENTRY_ID column. Refer to ODM_LISTDIM_CTL and ODM_DATA_DICTIONARY tables for identifying configured List Dimension table name.
LIST17_ID	NUMBER	Foreign Key to <configured List Dimension Table>.ENTRY_ID column. Refer to ODM_LISTDIM_CTL and ODM_DATA_DICTIONARY tables for identifying configured List Dimension table name.
LIST18_ID	NUMBER	Foreign Key to <configured List Dimension Table>.ENTRY_ID column. Refer to ODM_LISTDIM_CTL and ODM_DATA_DICTIONARY tables for identifying configured List Dimension table name.
LIST19_ID	NUMBER	Foreign Key to <configured List Dimension Table>.ENTRY_ID column. Refer to ODM_LISTDIM_CTL and ODM_DATA_DICTIONARY tables for identifying configured List Dimension table name.
LIST20_ID	NUMBER	Foreign Key to <configured List Dimension Table>.ENTRY_ID column. Refer to ODM_LISTDIM_CTL and ODM_DATA_DICTIONARY tables for identifying configured List Dimension table name.
LIST21_ID	NUMBER	Foreign Key to <configured List Dimension Table>.ENTRY_ID column. Refer to ODM_LISTDIM_CTL and ODM_DATA_DICTIONARY tables for identifying configured List Dimension table name.
LIST22_ID	NUMBER	Foreign Key to <configured List Dimension Table>.ENTRY_ID column. Refer to ODM_LISTDIM_CTL and ODM_DATA_DICTIONARY tables for identifying configured List Dimension table name.
LIST23_ID	NUMBER	Foreign Key to <configured List Dimension Table>.ENTRY_ID column. Refer to ODM_LISTDIM_CTL and ODM_DATA_DICTIONARY tables for identifying configured List Dimension table name.
LIST24_ID	NUMBER	Foreign Key to <configured List Dimension Table>.ENTRY_ID column. Refer to ODM_LISTDIM_CTL and ODM_DATA_DICTIONARY tables for identifying configured List Dimension table name.
LIST25_ID	NUMBER	Foreign Key to <configured List Dimension Table>.ENTRY_ID column. Refer to ODM_LISTDIM_CTL and ODM_DATA_DICTIONARY tables for identifying configured List Dimension table name.

Column	Type	Comments
MULTILIST01	VARCHAR2	Multi Selection of LISTENTRY.ENTRYID of the item selected for the list defined here
MULTILIST02	VARCHAR2	Multi Selection of LISTENTRY.ENTRYID of the item selected for the list defined here
MULTILIST03	VARCHAR2	Multi Selection of LISTENTRY.ENTRYID of the item selected for the list defined here
NUMERIC01	NUMBER	The NUMERICnn fields are system and user defined fields that extend this object. The fields definition is in the property table.
NUMERIC02	NUMBER	The NUMERICnn fields are system and user defined fields that extend this object. The fields definition is in the property table.
NUMERIC03	NUMBER	The NUMERICnn fields are system and user defined fields that extend this object. The fields definition is in the property table.
NUMERIC04	NUMBER	The NUMERICnn fields are system and user defined fields that extend this object. The fields definition is in the property table.
NUMERIC05	NUMBER	The NUMERICnn fields are system and user defined fields that extend this object. The fields definition is in the property table.
ACCEPTACLPROPAGATION	NUMBER	Accept ACL Propagation Flag.
MONEYVALUE21	NUMBER	The MONEYVALUEnn fields are system and user defined extensions to the object. The definition of these fields is stored in the property tables.
MONEYVALUE22	NUMBER	The MONEYVALUEnn fields are system and user defined extensions to the object. The definition of these fields is stored in the property tables.
MONEYVALUE23	NUMBER	The MONEYVALUEnn fields are system and user defined extensions to the object. The definition of these fields is stored in the property tables.
MONEYVALUE24	NUMBER	The MONEYVALUEnn fields are system and user defined extensions to the object. The definition of these fields is stored in the property tables.
MONEYVALUE25	NUMBER	The MONEYVALUEnn fields are system and user defined extensions to the object. The definition of these fields is stored in the property tables.
MONEYVALUE26	NUMBER	The MONEYVALUEnn fields are system and user defined extensions to the object. The definition of these fields is stored in the property tables.
MONEYVALUE27	NUMBER	The MONEYVALUEnn fields are system and user defined extensions to the object. The definition of these fields is stored in the property tables.
MONEYVALUE28	NUMBER	The MONEYVALUEnn fields are system and user defined extensions to the object. The definition of these fields is stored in the property tables.
MONEYVALUE29	NUMBER	The MONEYVALUEnn fields are system and user defined extensions to the object. The definition of these fields is stored in the property tables.
MONEYVALUE20	NUMBER	The MONEYVALUEnn fields are system and user

Column	Type	Comments
		defined extensions to the object. The definition of these fields is stored in the property tables.
MONEYCURRENCY21	NUMBER	Flex field.
MONEYCURRENCY22	NUMBER	Flex field.
MONEYCURRENCY23	NUMBER	Flex field.
MONEYCURRENCY24	NUMBER	Flex field.
MONEYCURRENCY25	NUMBER	Flex field.
MONEYCURRENCY26	NUMBER	Flex field.
MONEYCURRENCY27	NUMBER	Flex field.
MONEYCURRENCY28	NUMBER	Flex field.
MONEYCURRENCY29	NUMBER	Flex field.
MONEYCURRENCY20	NUMBER	Flex field.
NUMERIC06	NUMBER	The NUMERICnn fields are system and user defined fields that extend this object. The fields definition is in the property table.
NUMERIC07	NUMBER	The NUMERICnn fields are system and user defined fields that extend this object. The fields definition is in the property table.
NUMERIC08	NUMBER	The NUMERICnn fields are system and user defined fields that extend this object. The fields definition is in the property table.
NUMERIC09	NUMBER	The NUMERICnn fields are system and user defined fields that extend this object. The fields definition is in the property table.
NUMERIC10	NUMBER	The NUMERICnn fields are system and user defined fields that extend this object. The fields definition is in the property table.
DATE06_DATE	DATE	The DATEnn columns are for system and user defined extensions to the product. The contents of this column is defined in the admin UI.
DATE07_DATE	DATE	The DATEnn columns are for system and user defined extensions to the product. The contents of this column is defined in the admin UI.
DATE08_DATE	DATE	The DATEnn columns are for system and user defined extensions to the product. The contents of this column is defined in the admin UI.
DATE09_DATE	DATE	The DATEnn columns are for system and user defined extensions to the product. The contents of this column is defined in the admin UI.
DATE10_DATE	DATE	The DATEnn columns are for system and user defined extensions to the product. The contents of this column is defined in the admin UI.
DATE11_DATE	DATE	The DATEnn columns are for system and user defined extensions to the product. The contents of this column is defined in the admin UI.
DATE12_DATE	DATE	The DATEnn columns are for system and user defined extensions to the product. The contents of this column is defined in the admin UI.

Column	Type	Comments
DATE13_DATE	DATE	The DATEnn columns are for system and user defined extensions to the product. The contents of this column is defined in the admin UI.
DATE14_DATE	DATE	The DATEnn columns are for system and user defined extensions to the product. The contents of this column is defined in the admin UI.
DATE15_DATE	DATE	The DATEnn columns are for system and user defined extensions to the product. The contents of this column is defined in the admin UI.
MULTILIST04	VARCHAR2	Multi Selection of LISTENTRY.ENTRYID of the item selected for the list defined here
MULTILIST05	VARCHAR2	Multi Selection of LISTENTRY.ENTRYID of the item selected for the list defined here
MULTILIST06	VARCHAR2	Multi Selection of LISTENTRY.ENTRYID of the item selected for the list defined here
MULTILIST07	VARCHAR2	Multi Selection of LISTENTRY.ENTRYID of the item selected for the list defined here
MULTILIST08	VARCHAR2	Multi Selection of LISTENTRY.ENTRYID of the item selected for the list defined here
MULTILIST09	VARCHAR2	Multi Selection of LISTENTRY.ENTRYID of the item selected for the list defined here
MULTILIST10	VARCHAR2	Multi Selection of LISTENTRY.ENTRYID of the item selected for the list defined here
MULTILIST11	VARCHAR2	Multi Selection of LISTENTRY.ENTRYID of the item selected for the list defined here
MULTILIST12	VARCHAR2	Multi Selection of LISTENTRY.ENTRYID of the item selected for the list defined here
MULTILIST13	VARCHAR2	Multi Selection of LISTENTRY.ENTRYID of the item selected for the list defined here
MULTILIST14	VARCHAR2	Multi Selection of LISTENTRY.ENTRYID of the item selected for the list defined here
MULTILIST15	VARCHAR2	Multi Selection of LISTENTRY.ENTRYID of the item selected for the list defined here
DELETE_FLAG	NUMBER	Identify whether this object is soft deleted 1 for delete
CREATE_DATE	DATE	Create date
UPDATE_DATE	DATE	Update date

ODM_CHNG_DEVIATION

Description

Stores information about deviation objects.

Column	Type	Comments
ID	NUMBER	Unique ID
CLASS_ID	NUMBER	Class ID
SUBCLASS_ID	NUMBER	Sub class ID

Column	Type	Comments
CHANGE_NUMBER_ID	VARCHAR2	Change number
CATEGORY_ID	NUMBER	Out of the box, the value is a foreign key to ODM_CHANGE_CATEGORY_D.ENTRY_ID column
STATUS_ID	NUMBER	Status
REASON_CODE_ID	NUMBER	Out of the box, the value is a foreign key to ODM_REASONCODE_D.ENTRY_ID column
ORIGINATOR_ID	NUMBER	Out of the box, the value is a foreign key to ODM_USERS_OBJ_D.ENTRY_ID column.
OWNER_ID	NUMBER	Out of the box, the value is a foreign key to ODM_USERS_OBJ_D.ENTRY_ID column
RESUME_DATE	DATE	Date stopship was resumed
EFFECTIVE_FROM_DATE	DATE	Effective from date
EFFECTIVE_TO_DATE	DATE	Effective to date
RELEASE_DATE	DATE	Release date of change deviation
DESCRIPTION	VARCHAR2	Description of change deviation
REASON	VARCHAR2	Reason of change deviation
TRANSFERRED	VARCHAR2	Change transfer flags
OBJVERSION	NUMBER	Object version
SUBMIT_DATE	DATE	Submit date of change deviation
ROUTE_DATE	DATE	Date change was routed
PRODUCT_LINES	VARCHAR2	Out of the box, the value is a foreign key to ODM_PRODUCT_LINES_D.ENTRY_ID column
FLAGS	VARCHAR2	
WORKFLOW_ID	NUMBER	Workflow ID
STATUSTYPE_ID	NUMBER	Out of the box, the value is a foreign key to ODM_STATUS_TYPE_D.ENTRY_ID column
FINALCOMPLETE_DATE	DATE	Close date of change deviation
PROCESS_ID	NUMBER	Process ID of change deviation
IN_REVIEW	NUMBER	If the object is at REVIEW status type, it is 1
ENCODE_NAME	VARCHAR2	An upper case version of the Name field
CREATE_USER_ID	NUMBER	Create user ID
DATE01_DATE	DATE	The DATEnn columns are for system and user defined extensions to the product. The contents of this column is defined in the admin UI.
DATE02_DATE	DATE	The DATEnn columns are for system and user defined extensions to the product. The contents of this column is defined in the admin UI.
DATE03_DATE	DATE	The DATEnn columns are for system and user defined extensions to the product. The contents of this column is defined in the admin UI.
DATE04_DATE	DATE	The DATEnn columns are for system and user defined extensions to the product. The contents of this column is defined in the admin UI.
DATE05_DATE	DATE	The DATEnn columns are for system and user defined extensions to the product. The contents of this column is

Column	Type	Comments
		defined in the admin UI.
TEXT01	VARCHAR2	The TEXTnn columns are used to provide both system defined and and user defined extensions to the system. The name (defining the contents) of this field is defined in the admin UI. Some of these fields are reserved by the system.
TEXT02	VARCHAR2	The TEXTnn columns are used to provide both system defined and and user defined extensions to the system. The name (defining the contents) of this field is defined in the admin UI. Some of these fields are reserved by the system.
TEXT03	VARCHAR2	The TEXTnn columns are used to provide both system defined and and user defined extensions to the system. The name (defining the contents) of this field is defined in the admin UI. Some of these fields are reserved by the system.
TEXT04	VARCHAR2	The TEXTnn columns are used to provide both system defined and and user defined extensions to the system. The name (defining the contents) of this field is defined in the admin UI. Some of these fields are reserved by the system.
TEXT05	VARCHAR2	The TEXTnn columns are used to provide both system defined and and user defined extensions to the system. The name (defining the contents) of this field is defined in the admin UI. Some of these fields are reserved by the system.
TEXT06	VARCHAR2	The TEXTnn columns are used to provide both system defined and and user defined extensions to the system. The name (defining the contents) of this field is defined in the admin UI. Some of these fields are reserved by the system.
TEXT07	VARCHAR2	The TEXTnn columns are used to provide both system defined and and user defined extensions to the system. The name (defining the contents) of this field is defined in the admin UI. Some of these fields are reserved by the system.
TEXT08	VARCHAR2	The TEXTnn columns are used to provide both system defined and and user defined extensions to the system. The name (defining the contents) of this field is defined in the admin UI. Some of these fields are reserved by the system.
TEXT09	VARCHAR2	The TEXTnn columns are used to provide both system defined and and user defined extensions to the system. The name (defining the contents) of this field is defined in the admin UI. Some of these fields are reserved by the system.
TEXT10	VARCHAR2	The TEXTnn columns are used to provide both system defined and and user defined extensions to the system. The name (defining the contents) of this field is defined in the admin UI. Some of these fields are reserved by the system.
TEXT11	VARCHAR2	The TEXTnn columns are used to provide both system

Column	Type	Comments
		defined and user defined extensions to the system. The name (defining the contents) of this field is defined in the admin UI. Some of these fields are reserved by the system.
TEXT12	VARCHAR2	The TEXTnn columns are used to provide both system defined and user defined extensions to the system. The name (defining the contents) of this field is defined in the admin UI. Some of these fields are reserved by the system.
TEXT13	VARCHAR2	The TEXTnn columns are used to provide both system defined and user defined extensions to the system. The name (defining the contents) of this field is defined in the admin UI. Some of these fields are reserved by the system.
TEXT14	VARCHAR2	The TEXTnn columns are used to provide both system defined and user defined extensions to the system. The name (defining the contents) of this field is defined in the admin UI. Some of these fields are reserved by the system.
TEXT15	VARCHAR2	The TEXTnn columns are used to provide both system defined and user defined extensions to the system. The name (defining the contents) of this field is defined in the admin UI. Some of these fields are reserved by the system.
TEXT16	VARCHAR2	The TEXTnn columns are used to provide both system defined and user defined extensions to the system. The name (defining the contents) of this field is defined in the admin UI. Some of these fields are reserved by the system.
TEXT17	VARCHAR2	The TEXTnn columns are used to provide both system defined and user defined extensions to the system. The name (defining the contents) of this field is defined in the admin UI. Some of these fields are reserved by the system.
TEXT18	VARCHAR2	The TEXTnn columns are used to provide both system defined and user defined extensions to the system. The name (defining the contents) of this field is defined in the admin UI. Some of these fields are reserved by the system.
TEXT19	VARCHAR2	The TEXTnn columns are used to provide both system defined and user defined extensions to the system. The name (defining the contents) of this field is defined in the admin UI. Some of these fields are reserved by the system.
TEXT20	VARCHAR2	The TEXTnn columns are used to provide both system defined and user defined extensions to the system. The name (defining the contents) of this field is defined in the admin UI. Some of these fields are reserved by the system.
TEXT21	VARCHAR2	The TEXTnn columns are used to provide both system defined and user defined extensions to the system. The name (defining the contents) of this field is defined in the admin UI. Some of these fields are reserved by the system.

Column	Type	Comments
		system.
TEXT22	VARCHAR2	The TEXTnn columns are used to provide both system defined and user defined extensions to the system. The name (defining the contents) of this field is defined in the admin UI. Some of these fields are reserved by the system.
TEXT23	VARCHAR2	The TEXTnn columns are used to provide both system defined and user defined extensions to the system. The name (defining the contents) of this field is defined in the admin UI. Some of these fields are reserved by the system.
TEXT24	VARCHAR2	The TEXTnn columns are used to provide both system defined and user defined extensions to the system. The name (defining the contents) of this field is defined in the admin UI. Some of these fields are reserved by the system.
TEXT25	VARCHAR2	The TEXTnn columns are used to provide both system defined and user defined extensions to the system. The name (defining the contents) of this field is defined in the admin UI. Some of these fields are reserved by the system.
LIST01_ID	NUMBER	Foreign Key to <configured List Dimension Table>.ENTRY_ID column. Refer to ODM_LISTDIM_CTL and ODM_DATA_DICTIONARY tables for identifying configured List Dimension table name.
LIST02_ID	NUMBER	Foreign Key to <configured List Dimension Table>.ENTRY_ID column. Refer to ODM_LISTDIM_CTL and ODM_DATA_DICTIONARY tables for identifying configured List Dimension table name.
LIST03_ID	NUMBER	Foreign Key to <configured List Dimension Table>.ENTRY_ID column. Refer to ODM_LISTDIM_CTL and ODM_DATA_DICTIONARY tables for identifying configured List Dimension table name.
LIST04_ID	NUMBER	Foreign Key to <configured List Dimension Table>.ENTRY_ID column. Refer to ODM_LISTDIM_CTL and ODM_DATA_DICTIONARY tables for identifying configured List Dimension table name.
LIST05_ID	NUMBER	Foreign Key to <configured List Dimension Table>.ENTRY_ID column. Refer to ODM_LISTDIM_CTL and ODM_DATA_DICTIONARY tables for identifying configured List Dimension table name.
LIST06_ID	NUMBER	Foreign Key to <configured List Dimension Table>.ENTRY_ID column. Refer to ODM_LISTDIM_CTL and ODM_DATA_DICTIONARY tables for identifying configured List Dimension table name.
LIST07_ID	NUMBER	Foreign Key to <configured List Dimension

Column	Type	Comments
		Table>.ENTRY_ID column. Refer to ODM_LISTDIM_CTL and ODM_DATA_DICTIONARY tables for identifying configured List Dimension table name.
LIST08_ID	NUMBER	Foreign Key to <configured List Dimension Table>.ENTRY_ID column. Refer to ODM_LISTDIM_CTL and ODM_DATA_DICTIONARY tables for identifying configured List Dimension table name.
LIST09_ID	NUMBER	Foreign Key to <configured List Dimension Table>.ENTRY_ID column. Refer to ODM_LISTDIM_CTL and ODM_DATA_DICTIONARY tables for identifying configured List Dimension table name.
LIST10_ID	NUMBER	Foreign Key to <configured List Dimension Table>.ENTRY_ID column. Refer to ODM_LISTDIM_CTL and ODM_DATA_DICTIONARY tables for identifying configured List Dimension table name.
LIST11_ID	NUMBER	Foreign Key to <configured List Dimension Table>.ENTRY_ID column. Refer to ODM_LISTDIM_CTL and ODM_DATA_DICTIONARY tables for identifying configured List Dimension table name.
LIST12_ID	NUMBER	Foreign Key to <configured List Dimension Table>.ENTRY_ID column. Refer to ODM_LISTDIM_CTL and ODM_DATA_DICTIONARY tables for identifying configured List Dimension table name.
LIST13_ID	NUMBER	Foreign Key to <configured List Dimension Table>.ENTRY_ID column. Refer to ODM_LISTDIM_CTL and ODM_DATA_DICTIONARY tables for identifying configured List Dimension table name.
LIST14_ID	NUMBER	Foreign Key to <configured List Dimension Table>.ENTRY_ID column. Refer to ODM_LISTDIM_CTL and ODM_DATA_DICTIONARY tables for identifying configured List Dimension table name.
LIST15_ID	NUMBER	Foreign Key to <configured List Dimension Table>.ENTRY_ID column. Refer to ODM_LISTDIM_CTL and ODM_DATA_DICTIONARY tables for identifying configured List Dimension table name.
LIST16_ID	NUMBER	Foreign Key to <configured List Dimension Table>.ENTRY_ID column. Refer to ODM_LISTDIM_CTL and ODM_DATA_DICTIONARY tables for identifying configured List Dimension table name.
LIST17_ID	NUMBER	Foreign Key to <configured List Dimension Table>.ENTRY_ID column. Refer to ODM_LISTDIM_CTL and ODM_DATA_DICTIONARY tables for identifying configured List Dimension table

Column	Type	Comments
		name.
LIST18_ID	NUMBER	Foreign Key to <configured List Dimension Table>.ENTRY_ID column. Refer to ODM_LISTDIM_CTL and ODM_DATA_DICTIONARY tables for identifying configured List Dimension table name.
LIST19_ID	NUMBER	Foreign Key to <configured List Dimension Table>.ENTRY_ID column. Refer to ODM_LISTDIM_CTL and ODM_DATA_DICTIONARY tables for identifying configured List Dimension table name.
LIST20_ID	NUMBER	Foreign Key to <configured List Dimension Table>.ENTRY_ID column. Refer to ODM_LISTDIM_CTL and ODM_DATA_DICTIONARY tables for identifying configured List Dimension table name.
LIST21_ID	NUMBER	Foreign Key to <configured List Dimension Table>.ENTRY_ID column. Refer to ODM_LISTDIM_CTL and ODM_DATA_DICTIONARY tables for identifying configured List Dimension table name.
LIST22_ID	NUMBER	Foreign Key to <configured List Dimension Table>.ENTRY_ID column. Refer to ODM_LISTDIM_CTL and ODM_DATA_DICTIONARY tables for identifying configured List Dimension table name.
LIST23_ID	NUMBER	Foreign Key to <configured List Dimension Table>.ENTRY_ID column. Refer to ODM_LISTDIM_CTL and ODM_DATA_DICTIONARY tables for identifying configured List Dimension table name.
LIST24_ID	NUMBER	Foreign Key to <configured List Dimension Table>.ENTRY_ID column. Refer to ODM_LISTDIM_CTL and ODM_DATA_DICTIONARY tables for identifying configured List Dimension table name.
LIST25_ID	NUMBER	Foreign Key to <configured List Dimension Table>.ENTRY_ID column. Refer to ODM_LISTDIM_CTL and ODM_DATA_DICTIONARY tables for identifying configured List Dimension table name.
MULTILIST01	VARCHAR2	Multi Selection of LISTENTRY.ENTRYID of the item selected for the list defined here
MULTILIST02	VARCHAR2	Multi Selection of LISTENTRY.ENTRYID of the item selected for the list defined here
MULTILIST03	VARCHAR2	Multi Selection of LISTENTRY.ENTRYID of the item selected for the list defined here
NUMERIC01	NUMBER	The NUMERICnn fields are system and user defined fields that extend this object. The fields definition is in the property table.
NUMERIC02	NUMBER	The NUMERICnn fields are system and user defined

Column	Type	Comments
		fields that extend this object. The fields definition is in the property table.
NUMERIC03	NUMBER	The NUMERICnn fields are system and user defined fields that extend this object. The fields definition is in the property table.
NUMERIC04	NUMBER	The NUMERICnn fields are system and user defined fields that extend this object. The fields definition is in the property table.
NUMERIC05	NUMBER	The NUMERICnn fields are system and user defined fields that extend this object. The fields definition is in the property table.
ACCEPTACLPROPAGATION	NUMBER	Accept ACL Propagation Flag.
MONEYVALUE21	NUMBER	The MONEYVALUEnn fields are system and user defined extensions to the object. The definition of these fields is stored in the property tables.
MONEYVALUE22	NUMBER	The MONEYVALUEnn fields are system and user defined extensions to the object. The definition of these fields is stored in the property tables.
MONEYVALUE23	NUMBER	The MONEYVALUEnn fields are system and user defined extensions to the object. The definition of these fields is stored in the property tables.
MONEYVALUE24	NUMBER	The MONEYVALUEnn fields are system and user defined extensions to the object. The definition of these fields is stored in the property tables.
MONEYVALUE25	NUMBER	The MONEYVALUEnn fields are system and user defined extensions to the object. The definition of these fields is stored in the property tables.
MONEYVALUE26	NUMBER	The MONEYVALUEnn fields are system and user defined extensions to the object. The definition of these fields is stored in the property tables.
MONEYVALUE27	NUMBER	The MONEYVALUEnn fields are system and user defined extensions to the object. The definition of these fields is stored in the property tables.
MONEYVALUE28	NUMBER	The MONEYVALUEnn fields are system and user defined extensions to the object. The definition of these fields is stored in the property tables.
MONEYVALUE29	NUMBER	The MONEYVALUEnn fields are system and user defined extensions to the object. The definition of these fields is stored in the property tables.
MONEYVALUE20	NUMBER	The MONEYVALUEnn fields are system and user defined extensions to the object. The definition of these fields is stored in the property tables.
MONEYCURRENCY21	NUMBER	Flex field.
MONEYCURRENCY22	NUMBER	Flex field.
MONEYCURRENCY23	NUMBER	Flex field.
MONEYCURRENCY24	NUMBER	Flex field.
MONEYCURRENCY25	NUMBER	Flex field.
MONEYCURRENCY26	NUMBER	Flex field.

Column	Type	Comments
MONEYCURRENCY27	NUMBER	Flex field.
MONEYCURRENCY28	NUMBER	Flex field.
MONEYCURRENCY29	NUMBER	Flex field.
MONEYCURRENCY20	NUMBER	Flex field.
NUMERIC06	NUMBER	The NUMERICnn fields are system and user defined fields that extend this object. The fields definition is in the property table.
NUMERIC07	NUMBER	The NUMERICnn fields are system and user defined fields that extend this object. The fields definition is in the property table.
NUMERIC08	NUMBER	The NUMERICnn fields are system and user defined fields that extend this object. The fields definition is in the property table.
NUMERIC09	NUMBER	The NUMERICnn fields are system and user defined fields that extend this object. The fields definition is in the property table.
NUMERIC10	NUMBER	The NUMERICnn fields are system and user defined fields that extend this object. The fields definition is in the property table.
DATE06_DATE	DATE	The DATEnn columns are for system and user defined extensions to the product. The contents of this column is defined in the admin UI.
DATE07_DATE	DATE	The DATEnn columns are for system and user defined extensions to the product. The contents of this column is defined in the admin UI.
DATE08_DATE	DATE	The DATEnn columns are for system and user defined extensions to the product. The contents of this column is defined in the admin UI.
DATE09_DATE	DATE	The DATEnn columns are for system and user defined extensions to the product. The contents of this column is defined in the admin UI.
DATE10_DATE	DATE	The DATEnn columns are for system and user defined extensions to the product. The contents of this column is defined in the admin UI.
DATE11_DATE	DATE	The DATEnn columns are for system and user defined extensions to the product. The contents of this column is defined in the admin UI.
DATE12_DATE	DATE	The DATEnn columns are for system and user defined extensions to the product. The contents of this column is defined in the admin UI.
DATE13_DATE	DATE	The DATEnn columns are for system and user defined extensions to the product. The contents of this column is defined in the admin UI.
DATE14_DATE	DATE	The DATEnn columns are for system and user defined extensions to the product. The contents of this column is defined in the admin UI.
DATE15_DATE	DATE	The DATEnn columns are for system and user defined extensions to the product. The contents of this column is defined in the admin UI.

Column	Type	Comments
MULTILIST04	VARCHAR2	Multi Selection of LISTENTRY.ENTRYID of the item selected for the list defined here
MULTILIST05	VARCHAR2	Multi Selection of LISTENTRY.ENTRYID of the item selected for the list defined here
MULTILIST06	VARCHAR2	Multi Selection of LISTENTRY.ENTRYID of the item selected for the list defined here
MULTILIST07	VARCHAR2	Multi Selection of LISTENTRY.ENTRYID of the item selected for the list defined here
MULTILIST08	VARCHAR2	Multi Selection of LISTENTRY.ENTRYID of the item selected for the list defined here
MULTILIST09	VARCHAR2	Multi Selection of LISTENTRY.ENTRYID of the item selected for the list defined here
MULTILIST10	VARCHAR2	Multi Selection of LISTENTRY.ENTRYID of the item selected for the list defined here
MULTILIST11	VARCHAR2	Multi Selection of LISTENTRY.ENTRYID of the item selected for the list defined here
MULTILIST12	VARCHAR2	Multi Selection of LISTENTRY.ENTRYID of the item selected for the list defined here
MULTILIST13	VARCHAR2	Multi Selection of LISTENTRY.ENTRYID of the item selected for the list defined here
MULTILIST14	VARCHAR2	Multi Selection of LISTENTRY.ENTRYID of the item selected for the list defined here
MULTILIST15	VARCHAR2	Multi Selection of LISTENTRY.ENTRYID of the item selected for the list defined here
DELETE_FLAG	NUMBER	Identify whether this object is soft deleted 1 for delete
CREATE_DATE	DATE	Create date
UPDATE_DATE	DATE	Update date

ODM_CHNG_MFR_ORDERS

Description

Stores the changes regarding the manufacture orders.

Column	Type	Comments
ID	NUMBER	Unique ID
CLASS_ID	NUMBER	Class ID
SUBCLASS_ID	NUMBER	Sub class ID
CHANGE_NUMBER_ID	VARCHAR2	Change number
CATEGORY_ID	NUMBER	Out of the box, the value is a foreign key to ODM_CHANGE_CATEGORY_D.ENTRY_ID column
STATUS_ID	NUMBER	Status
REASON_CODE_ID	NUMBER	Out of the box, the value is a foreign key to ODM_REASONCODE_D.ENTRY_ID column
ORIGINATOR_ID	NUMBER	Out of the box, the value is a foreign key to ODM_USERS_OBJ_D.ENTRY_ID column.
OWNER_ID	NUMBER	Out of the box, the value is a foreign key to ODM_USERS_OBJ_D.ENTRY_ID column
RESUME_DATE	DATE	Date stopship was resumed
EFFECTIVE_FROM_DATE	DATE	Effective from date
EFFECTIVE_TO_DATE	DATE	Effective to date
RELEASE_DATE	DATE	Release date of the MFR orders
DESCRIPTION	VARCHAR2	Description of the MFR orders
REASON	VARCHAR2	Reason of MFR order
TRANSFERRED	VARCHAR2	Change transfer flags
OBJVERSION	NUMBER	Object version
SUBMIT_DATE	DATE	Submit date of MFR order
ROUTE_DATE	DATE	Date change was routed
PRODUCT_LINES	VARCHAR2	Out of the box, the value is a foreign key to ODM_PRODUCT_LINES_D.ENTRY_ID column
FLAGS	VARCHAR2	
WORKFLOW_ID	NUMBER	Workflow ID
STATUSTYPE_ID	NUMBER	Out of the box, the value is a foreign key to ODM_STATUS_TYPE_D.ENTRY_ID column
FINALCOMPLETE_DATE	DATE	Close date of the MFR order
PROCESS_ID	NUMBER	Process ID of MFR order
IN_REVIEW	NUMBER	If the object is at REVIEW status type, it is 1
ENCODE_NAME	VARCHAR2	An upper case version of the Name field
CREATE_USER_ID	NUMBER	Create user ID
DATE01_DATE	DATE	The DATEnn columns are for system and user defined extensions to the product. The contents of this column is defined in the admin UI.
DATE02_DATE	DATE	The DATEnn columns are for system and user defined

Column	Type	Comments
		extensions to the product. The contents of this column is defined in the admin UI.
DATE03_DATE	DATE	The DATEnn columns are for system and user defined extensions to the product. The contents of this column is defined in the admin UI.
DATE04_DATE	DATE	The DATEnn columns are for system and user defined extensions to the product. The contents of this column is defined in the admin UI.
DATE05_DATE	DATE	The DATEnn columns are for system and user defined extensions to the product. The contents of this column is defined in the admin UI.
TEXT01	VARCHAR2	The TEXTnn columns are used to provide both system defined and user defined extensions to the system. The name (defining the contents) of this field is defined in the admin UI. Some of these fields are reserved by the system.
TEXT02	VARCHAR2	The TEXTnn columns are used to provide both system defined and user defined extensions to the system. The name (defining the contents) of this field is defined in the admin UI. Some of these fields are reserved by the system.
TEXT03	VARCHAR2	The TEXTnn columns are used to provide both system defined and user defined extensions to the system. The name (defining the contents) of this field is defined in the admin UI. Some of these fields are reserved by the system.
TEXT04	VARCHAR2	The TEXTnn columns are used to provide both system defined and user defined extensions to the system. The name (defining the contents) of this field is defined in the admin UI. Some of these fields are reserved by the system.
TEXT05	VARCHAR2	The TEXTnn columns are used to provide both system defined and user defined extensions to the system. The name (defining the contents) of this field is defined in the admin UI. Some of these fields are reserved by the system.
TEXT06	VARCHAR2	The TEXTnn columns are used to provide both system defined and user defined extensions to the system. The name (defining the contents) of this field is defined in the admin UI. Some of these fields are reserved by the system.
TEXT07	VARCHAR2	The TEXTnn columns are used to provide both system defined and user defined extensions to the system. The name (defining the contents) of this field is defined in the admin UI. Some of these fields are reserved by the system.
TEXT08	VARCHAR2	The TEXTnn columns are used to provide both system defined and user defined extensions to the system. The name (defining the contents) of this field is defined in the admin UI. Some of these fields are reserved by the system.
TEXT09	VARCHAR2	The TEXTnn columns are used to provide both system

Column	Type	Comments
		defined and user defined extensions to the system. The name (defining the contents) of this field is defined in the admin UI. Some of these fields are reserved by the system.
TEXT10	VARCHAR2	The TEXTnn columns are used to provide both system defined and user defined extensions to the system. The name (defining the contents) of this field is defined in the admin UI. Some of these fields are reserved by the system.
TEXT11	VARCHAR2	The TEXTnn columns are used to provide both system defined and user defined extensions to the system. The name (defining the contents) of this field is defined in the admin UI. Some of these fields are reserved by the system.
TEXT12	VARCHAR2	The TEXTnn columns are used to provide both system defined and user defined extensions to the system. The name (defining the contents) of this field is defined in the admin UI. Some of these fields are reserved by the system.
TEXT13	VARCHAR2	The TEXTnn columns are used to provide both system defined and user defined extensions to the system. The name (defining the contents) of this field is defined in the admin UI. Some of these fields are reserved by the system.
TEXT14	VARCHAR2	The TEXTnn columns are used to provide both system defined and user defined extensions to the system. The name (defining the contents) of this field is defined in the admin UI. Some of these fields are reserved by the system.
TEXT15	VARCHAR2	The TEXTnn columns are used to provide both system defined and user defined extensions to the system. The name (defining the contents) of this field is defined in the admin UI. Some of these fields are reserved by the system.
TEXT16	VARCHAR2	The TEXTnn columns are used to provide both system defined and user defined extensions to the system. The name (defining the contents) of this field is defined in the admin UI. Some of these fields are reserved by the system.
TEXT17	VARCHAR2	The TEXTnn columns are used to provide both system defined and user defined extensions to the system. The name (defining the contents) of this field is defined in the admin UI. Some of these fields are reserved by the system.
TEXT18	VARCHAR2	The TEXTnn columns are used to provide both system defined and user defined extensions to the system. The name (defining the contents) of this field is defined in the admin UI. Some of these fields are reserved by the system.
TEXT19	VARCHAR2	The TEXTnn columns are used to provide both system defined and user defined extensions to the system. The name (defining the contents) of this field is defined in the admin UI. Some of these fields are reserved by the system.

Column	Type	Comments
		system.
TEXT20	VARCHAR2	The TEXTnn columns are used to provide both system defined and user defined extensions to the system. The name (defining the contents) of this field is defined in the admin UI. Some of these fields are reserved by the system.
TEXT21	VARCHAR2	The TEXTnn columns are used to provide both system defined and user defined extensions to the system. The name (defining the contents) of this field is defined in the admin UI. Some of these fields are reserved by the system.
TEXT22	VARCHAR2	The TEXTnn columns are used to provide both system defined and user defined extensions to the system. The name (defining the contents) of this field is defined in the admin UI. Some of these fields are reserved by the system.
TEXT23	VARCHAR2	The TEXTnn columns are used to provide both system defined and user defined extensions to the system. The name (defining the contents) of this field is defined in the admin UI. Some of these fields are reserved by the system.
TEXT24	VARCHAR2	The TEXTnn columns are used to provide both system defined and user defined extensions to the system. The name (defining the contents) of this field is defined in the admin UI. Some of these fields are reserved by the system.
TEXT25	VARCHAR2	The TEXTnn columns are used to provide both system defined and user defined extensions to the system. The name (defining the contents) of this field is defined in the admin UI. Some of these fields are reserved by the system.
LIST01_ID	NUMBER	Foreign Key to <configured List Dimension Table>.ENTRY_ID column. Refer to ODM_LISTDIM_CTL and ODM_DATA_DICTIONARY tables for identifying configured List Dimension table name.
LIST02_ID	NUMBER	Foreign Key to <configured List Dimension Table>.ENTRY_ID column. Refer to ODM_LISTDIM_CTL and ODM_DATA_DICTIONARY tables for identifying configured List Dimension table name.
LIST03_ID	NUMBER	Foreign Key to <configured List Dimension Table>.ENTRY_ID column. Refer to ODM_LISTDIM_CTL and ODM_DATA_DICTIONARY tables for identifying configured List Dimension table name.
LIST04_ID	NUMBER	Foreign Key to <configured List Dimension Table>.ENTRY_ID column. Refer to ODM_LISTDIM_CTL and ODM_DATA_DICTIONARY tables for identifying configured List Dimension table name.
LIST05_ID	NUMBER	Foreign Key to <configured List Dimension

Column	Type	Comments
		Table>.ENTRY_ID column. Refer to ODM_LISTDIM_CTL and ODM_DATA_DICTIONARY tables for identifying configured List Dimension table name.
LIST06_ID	NUMBER	Foreign Key to <configured List Dimension Table>.ENTRY_ID column. Refer to ODM_LISTDIM_CTL and ODM_DATA_DICTIONARY tables for identifying configured List Dimension table name.
LIST07_ID	NUMBER	Foreign Key to <configured List Dimension Table>.ENTRY_ID column. Refer to ODM_LISTDIM_CTL and ODM_DATA_DICTIONARY tables for identifying configured List Dimension table name.
LIST08_ID	NUMBER	Foreign Key to <configured List Dimension Table>.ENTRY_ID column. Refer to ODM_LISTDIM_CTL and ODM_DATA_DICTIONARY tables for identifying configured List Dimension table name.
LIST09_ID	NUMBER	Foreign Key to <configured List Dimension Table>.ENTRY_ID column. Refer to ODM_LISTDIM_CTL and ODM_DATA_DICTIONARY tables for identifying configured List Dimension table name.
LIST10_ID	NUMBER	Foreign Key to <configured List Dimension Table>.ENTRY_ID column. Refer to ODM_LISTDIM_CTL and ODM_DATA_DICTIONARY tables for identifying configured List Dimension table name.
LIST11_ID	NUMBER	Foreign Key to <configured List Dimension Table>.ENTRY_ID column. Refer to ODM_LISTDIM_CTL and ODM_DATA_DICTIONARY tables for identifying configured List Dimension table name.
LIST12_ID	NUMBER	Foreign Key to <configured List Dimension Table>.ENTRY_ID column. Refer to ODM_LISTDIM_CTL and ODM_DATA_DICTIONARY tables for identifying configured List Dimension table name.
LIST13_ID	NUMBER	Foreign Key to <configured List Dimension Table>.ENTRY_ID column. Refer to ODM_LISTDIM_CTL and ODM_DATA_DICTIONARY tables for identifying configured List Dimension table name.
LIST14_ID	NUMBER	Foreign Key to <configured List Dimension Table>.ENTRY_ID column. Refer to ODM_LISTDIM_CTL and ODM_DATA_DICTIONARY tables for identifying configured List Dimension table name.
LIST15_ID	NUMBER	Foreign Key to <configured List Dimension Table>.ENTRY_ID column. Refer to ODM_LISTDIM_CTL and ODM_DATA_DICTIONARY tables for identifying configured List Dimension table

Column	Type	Comments
		name.
LIST16_ID	NUMBER	Foreign Key to <configured List Dimension Table>.ENTRY_ID column. Refer to ODM_LISTDIM_CTL and ODM_DATA_DICTIONARY tables for identifying configured List Dimension table name.
LIST17_ID	NUMBER	Foreign Key to <configured List Dimension Table>.ENTRY_ID column. Refer to ODM_LISTDIM_CTL and ODM_DATA_DICTIONARY tables for identifying configured List Dimension table name.
LIST18_ID	NUMBER	Foreign Key to <configured List Dimension Table>.ENTRY_ID column. Refer to ODM_LISTDIM_CTL and ODM_DATA_DICTIONARY tables for identifying configured List Dimension table name.
LIST19_ID	NUMBER	Foreign Key to <configured List Dimension Table>.ENTRY_ID column. Refer to ODM_LISTDIM_CTL and ODM_DATA_DICTIONARY tables for identifying configured List Dimension table name.
LIST20_ID	NUMBER	Foreign Key to <configured List Dimension Table>.ENTRY_ID column. Refer to ODM_LISTDIM_CTL and ODM_DATA_DICTIONARY tables for identifying configured List Dimension table name.
LIST21_ID	NUMBER	Foreign Key to <configured List Dimension Table>.ENTRY_ID column. Refer to ODM_LISTDIM_CTL and ODM_DATA_DICTIONARY tables for identifying configured List Dimension table name.
LIST22_ID	NUMBER	Foreign Key to <configured List Dimension Table>.ENTRY_ID column. Refer to ODM_LISTDIM_CTL and ODM_DATA_DICTIONARY tables for identifying configured List Dimension table name.
LIST23_ID	NUMBER	Foreign Key to <configured List Dimension Table>.ENTRY_ID column. Refer to ODM_LISTDIM_CTL and ODM_DATA_DICTIONARY tables for identifying configured List Dimension table name.
LIST24_ID	NUMBER	Foreign Key to <configured List Dimension Table>.ENTRY_ID column. Refer to ODM_LISTDIM_CTL and ODM_DATA_DICTIONARY tables for identifying configured List Dimension table name.
LIST25_ID	NUMBER	Foreign Key to <configured List Dimension Table>.ENTRY_ID column. Refer to ODM_LISTDIM_CTL and ODM_DATA_DICTIONARY tables for identifying configured List Dimension table name.
MULTILIST01	VARCHAR2	Multi Selection of LISTENTRY.ENTRYID of the item

Column	Type	Comments
		selected for the list defined here
MULTILIST02	VARCHAR2	Multi Selection of LISTENTRY.ENTRYID of the item selected for the list defined here
MULTILIST03	VARCHAR2	Multi Selection of LISTENTRY.ENTRYID of the item selected for the list defined here
NUMERIC01	NUMBER	The NUMERICnn fields are system and user defined fields that extend this object. The fields definition is in the property table.
NUMERIC02	NUMBER	The NUMERICnn fields are system and user defined fields that extend this object. The fields definition is in the property table.
NUMERIC03	NUMBER	The NUMERICnn fields are system and user defined fields that extend this object. The fields definition is in the property table.
NUMERIC04	NUMBER	The NUMERICnn fields are system and user defined fields that extend this object. The fields definition is in the property table.
NUMERIC05	NUMBER	The NUMERICnn fields are system and user defined fields that extend this object. The fields definition is in the property table.
ACCEPTACLPROPAGATION	NUMBER	Accept ACL Propagation Flag.
MONEYVALUE21	NUMBER	The MONEYVALUEnn fields are system and user defined extensions to the object. The definition of these fields is stored in the property tables.
MONEYVALUE22	NUMBER	The MONEYVALUEnn fields are system and user defined extensions to the object. The definition of these fields is stored in the property tables.
MONEYVALUE23	NUMBER	The MONEYVALUEnn fields are system and user defined extensions to the object. The definition of these fields is stored in the property tables.
MONEYVALUE24	NUMBER	The MONEYVALUEnn fields are system and user defined extensions to the object. The definition of these fields is stored in the property tables.
MONEYVALUE25	NUMBER	The MONEYVALUEnn fields are system and user defined extensions to the object. The definition of these fields is stored in the property tables.
MONEYVALUE26	NUMBER	The MONEYVALUEnn fields are system and user defined extensions to the object. The definition of these fields is stored in the property tables.
MONEYVALUE27	NUMBER	The MONEYVALUEnn fields are system and user defined extensions to the object. The definition of these fields is stored in the property tables.
MONEYVALUE28	NUMBER	The MONEYVALUEnn fields are system and user defined extensions to the object. The definition of these fields is stored in the property tables.
MONEYVALUE29	NUMBER	The MONEYVALUEnn fields are system and user defined extensions to the object. The definition of these fields is stored in the property tables.
MONEYVALUE20	NUMBER	The MONEYVALUEnn fields are system and user defined extensions to the object. The definition of these

Column	Type	Comments
		fields is stored in the property tables.
MONEYCURRENCY21	NUMBER	Flex field.
MONEYCURRENCY22	NUMBER	Flex field.
MONEYCURRENCY23	NUMBER	Flex field.
MONEYCURRENCY24	NUMBER	Flex field.
MONEYCURRENCY25	NUMBER	Flex field.
MONEYCURRENCY26	NUMBER	Flex field.
MONEYCURRENCY27	NUMBER	Flex field.
MONEYCURRENCY28	NUMBER	Flex field.
MONEYCURRENCY29	NUMBER	Flex field.
MONEYCURRENCY20	NUMBER	Flex field.
NUMERIC06	NUMBER	The NUMERICnn fields are system and user defined fields that extend this object. The fields definition is in the property table.
NUMERIC07	NUMBER	The NUMERICnn fields are system and user defined fields that extend this object. The fields definition is in the property table.
NUMERIC08	NUMBER	The NUMERICnn fields are system and user defined fields that extend this object. The fields definition is in the property table.
NUMERIC09	NUMBER	The NUMERICnn fields are system and user defined fields that extend this object. The fields definition is in the property table.
NUMERIC10	NUMBER	The NUMERICnn fields are system and user defined fields that extend this object. The fields definition is in the property table.
DATE06_DATE	DATE	The DATEnn columns are for system and user defined extensions to the product. The contents of this column is defined in the admin UI.
DATE07_DATE	DATE	The DATEnn columns are for system and user defined extensions to the product. The contents of this column is defined in the admin UI.
DATE08_DATE	DATE	The DATEnn columns are for system and user defined extensions to the product. The contents of this column is defined in the admin UI.
DATE09_DATE	DATE	The DATEnn columns are for system and user defined extensions to the product. The contents of this column is defined in the admin UI.
DATE10_DATE	DATE	The DATEnn columns are for system and user defined extensions to the product. The contents of this column is defined in the admin UI.
DATE11_DATE	DATE	The DATEnn columns are for system and user defined extensions to the product. The contents of this column is defined in the admin UI.
DATE12_DATE	DATE	The DATEnn columns are for system and user defined extensions to the product. The contents of this column is defined in the admin UI.
DATE13_DATE	DATE	The DATEnn columns are for system and user defined

Column	Type	Comments
		extensions to the product. The contents of this column is defined in the admin UI.
DATE14_DATE	DATE	The DATEnn columns are for system and user defined extensions to the product. The contents of this column is defined in the admin UI.
DATE15_DATE	DATE	The DATEnn columns are for system and user defined extensions to the product. The contents of this column is defined in the admin UI.
MULTILIST04	VARCHAR2	Multi Selection of LISTENTRY.ENTRYID of the item selected for the list defined here
MULTILIST05	VARCHAR2	Multi Selection of LISTENTRY.ENTRYID of the item selected for the list defined here
MULTILIST06	VARCHAR2	Multi Selection of LISTENTRY.ENTRYID of the item selected for the list defined here
MULTILIST07	VARCHAR2	Multi Selection of LISTENTRY.ENTRYID of the item selected for the list defined here
MULTILIST08	VARCHAR2	Multi Selection of LISTENTRY.ENTRYID of the item selected for the list defined here
MULTILIST09	VARCHAR2	Multi Selection of LISTENTRY.ENTRYID of the item selected for the list defined here
MULTILIST10	VARCHAR2	Multi Selection of LISTENTRY.ENTRYID of the item selected for the list defined here
MULTILIST11	VARCHAR2	Multi Selection of LISTENTRY.ENTRYID of the item selected for the list defined here
MULTILIST12	VARCHAR2	Multi Selection of LISTENTRY.ENTRYID of the item selected for the list defined here
MULTILIST13	VARCHAR2	Multi Selection of LISTENTRY.ENTRYID of the item selected for the list defined here
MULTILIST14	VARCHAR2	Multi Selection of LISTENTRY.ENTRYID of the item selected for the list defined here
MULTILIST15	VARCHAR2	Multi Selection of LISTENTRY.ENTRYID of the item selected for the list defined here
DELETE_FLAG	NUMBER	Identify whether this object is soft deleted 1 for delete
CREATE_DATE	DATE	Create date
UPDATE_DATE	DATE	Update date

ODM_CHNG_PRICE_CHGORDERS

Description

Stores information about price change order objects.

Column	Type	Comments
ID	NUMBER	Unique ID
CLASS_ID	NUMBER	Class ID
SUBCLASS_ID	NUMBER	Sub class ID
CHANGE_NUMBER_ID	VARCHAR2	Change number
CATEGORY_ID	NUMBER	Out of the box, the value is a foreign key to ODM_CHANGE_CATEGORY_D.ENTRY_ID column
STATUS_ID	NUMBER	Status
REASON_CODE_ID	NUMBER	Out of the box, the value is a foreign key to ODM_REASONCODE_D.ENTRY_ID column
ORIGINATOR_ID	NUMBER	Out of the box, the value is a foreign key to ODM_USERS_OBJ_D.ENTRY_ID column.
OWNER_ID	NUMBER	Out of the box, the value is a foreign key to ODM_USERS_OBJ_D.ENTRY_ID column
RESUME_DATE	DATE	Date stopship was resumed
EFFECTIVE_FROM_DATE	DATE	Effective from date
EFFECTIVE_TO_DATE	DATE	Effective to date
RELEASE_DATE	DATE	Release date of price change orders
DESCRIPTION	VARCHAR2	Description of price change orders
REASON	VARCHAR2	Reason of price change orders
TRANSFERRED	VARCHAR2	Change transfer flags
OBJVERSION	NUMBER	Object version
SUBMIT_DATE	DATE	Submit date of price change orders
ROUTE_DATE	DATE	Date change was routed
PRODUCT_LINES	VARCHAR2	Out of the box, the value is a foreign key to ODM_PRODUCT_LINES_D.ENTRY_ID column
FLAGS	VARCHAR2	
WORKFLOW_ID	NUMBER	Workflow ID
STATUSTYPE_ID	NUMBER	Out of the box, the value is a foreign key to ODM_STATUS_TYPE_D.ENTRY_ID column
FINALCOMPLETE_DATE	DATE	Close date of price change orders
PROCESS_ID	NUMBER	Process ID of price change orders
IN_REVIEW	NUMBER	If the object is at REVIEW status type, it is 1
ENCODE_NAME	VARCHAR2	An upper case version of the Name field
CREATE_USER_ID	NUMBER	Create user ID
DATE01_DATE	DATE	The DATEnn columns are for system and user defined extensions to the product. The contents of this column is defined in the admin UI.
DATE02_DATE	DATE	The DATEnn columns are for system and user defined

Column	Type	Comments
		extensions to the product. The contents of this column is defined in the admin UI.
DATE03_DATE	DATE	The DATEnn columns are for system and user defined extensions to the product. The contents of this column is defined in the admin UI.
DATE04_DATE	DATE	The DATEnn columns are for system and user defined extensions to the product. The contents of this column is defined in the admin UI.
DATE05_DATE	DATE	The DATEnn columns are for system and user defined extensions to the product. The contents of this column is defined in the admin UI.
TEXT01	VARCHAR2	The TEXTnn columns are used to provide both system defined and user defined extensions to the system. The name (defining the contents) of this field is defined in the admin UI. Some of these fields are reserved by the system.
TEXT02	VARCHAR2	The TEXTnn columns are used to provide both system defined and user defined extensions to the system. The name (defining the contents) of this field is defined in the admin UI. Some of these fields are reserved by the system.
TEXT03	VARCHAR2	The TEXTnn columns are used to provide both system defined and user defined extensions to the system. The name (defining the contents) of this field is defined in the admin UI. Some of these fields are reserved by the system.
TEXT04	VARCHAR2	The TEXTnn columns are used to provide both system defined and user defined extensions to the system. The name (defining the contents) of this field is defined in the admin UI. Some of these fields are reserved by the system.
TEXT05	VARCHAR2	The TEXTnn columns are used to provide both system defined and user defined extensions to the system. The name (defining the contents) of this field is defined in the admin UI. Some of these fields are reserved by the system.
TEXT06	VARCHAR2	The TEXTnn columns are used to provide both system defined and user defined extensions to the system. The name (defining the contents) of this field is defined in the admin UI. Some of these fields are reserved by the system.
TEXT07	VARCHAR2	The TEXTnn columns are used to provide both system defined and user defined extensions to the system. The name (defining the contents) of this field is defined in the admin UI. Some of these fields are reserved by the system.
TEXT08	VARCHAR2	The TEXTnn columns are used to provide both system defined and user defined extensions to the system. The name (defining the contents) of this field is defined in the admin UI. Some of these fields are reserved by the system.
TEXT09	VARCHAR2	The TEXTnn columns are used to provide both system

Column	Type	Comments
		defined and user defined extensions to the system. The name (defining the contents) of this field is defined in the admin UI. Some of these fields are reserved by the system.
TEXT10	VARCHAR2	The TEXTnn columns are used to provide both system defined and user defined extensions to the system. The name (defining the contents) of this field is defined in the admin UI. Some of these fields are reserved by the system.
TEXT11	VARCHAR2	The TEXTnn columns are used to provide both system defined and user defined extensions to the system. The name (defining the contents) of this field is defined in the admin UI. Some of these fields are reserved by the system.
TEXT12	VARCHAR2	The TEXTnn columns are used to provide both system defined and user defined extensions to the system. The name (defining the contents) of this field is defined in the admin UI. Some of these fields are reserved by the system.
TEXT13	VARCHAR2	The TEXTnn columns are used to provide both system defined and user defined extensions to the system. The name (defining the contents) of this field is defined in the admin UI. Some of these fields are reserved by the system.
TEXT14	VARCHAR2	The TEXTnn columns are used to provide both system defined and user defined extensions to the system. The name (defining the contents) of this field is defined in the admin UI. Some of these fields are reserved by the system.
TEXT15	VARCHAR2	The TEXTnn columns are used to provide both system defined and user defined extensions to the system. The name (defining the contents) of this field is defined in the admin UI. Some of these fields are reserved by the system.
TEXT16	VARCHAR2	The TEXTnn columns are used to provide both system defined and user defined extensions to the system. The name (defining the contents) of this field is defined in the admin UI. Some of these fields are reserved by the system.
TEXT17	VARCHAR2	The TEXTnn columns are used to provide both system defined and user defined extensions to the system. The name (defining the contents) of this field is defined in the admin UI. Some of these fields are reserved by the system.
TEXT18	VARCHAR2	The TEXTnn columns are used to provide both system defined and user defined extensions to the system. The name (defining the contents) of this field is defined in the admin UI. Some of these fields are reserved by the system.
TEXT19	VARCHAR2	The TEXTnn columns are used to provide both system defined and user defined extensions to the system. The name (defining the contents) of this field is defined in the admin UI. Some of these fields are reserved by the system.

Column	Type	Comments
		system.
TEXT20	VARCHAR2	The TEXTnn columns are used to provide both system defined and user defined extensions to the system. The name (defining the contents) of this field is defined in the admin UI. Some of these fields are reserved by the system.
TEXT21	VARCHAR2	The TEXTnn columns are used to provide both system defined and user defined extensions to the system. The name (defining the contents) of this field is defined in the admin UI. Some of these fields are reserved by the system.
TEXT22	VARCHAR2	The TEXTnn columns are used to provide both system defined and user defined extensions to the system. The name (defining the contents) of this field is defined in the admin UI. Some of these fields are reserved by the system.
TEXT23	VARCHAR2	The TEXTnn columns are used to provide both system defined and user defined extensions to the system. The name (defining the contents) of this field is defined in the admin UI. Some of these fields are reserved by the system.
TEXT24	VARCHAR2	The TEXTnn columns are used to provide both system defined and user defined extensions to the system. The name (defining the contents) of this field is defined in the admin UI. Some of these fields are reserved by the system.
TEXT25	VARCHAR2	The TEXTnn columns are used to provide both system defined and user defined extensions to the system. The name (defining the contents) of this field is defined in the admin UI. Some of these fields are reserved by the system.
LIST01_ID	NUMBER	Foreign Key to <configured List Dimension Table>.ENTRY_ID column. Refer to ODM_LISTDIM_CTL and ODM_DATA_DICTIONARY tables for identifying configured List Dimension table name.
LIST02_ID	NUMBER	Foreign Key to <configured List Dimension Table>.ENTRY_ID column. Refer to ODM_LISTDIM_CTL and ODM_DATA_DICTIONARY tables for identifying configured List Dimension table name.
LIST03_ID	NUMBER	Foreign Key to <configured List Dimension Table>.ENTRY_ID column. Refer to ODM_LISTDIM_CTL and ODM_DATA_DICTIONARY tables for identifying configured List Dimension table name.
LIST04_ID	NUMBER	Foreign Key to <configured List Dimension Table>.ENTRY_ID column. Refer to ODM_LISTDIM_CTL and ODM_DATA_DICTIONARY tables for identifying configured List Dimension table name.
LIST05_ID	NUMBER	Foreign Key to <configured List Dimension

Column	Type	Comments
		Table>.ENTRY_ID column. Refer to ODM_LISTDIM_CTL and ODM_DATA_DICTIONARY tables for identifying configured List Dimension table name.
LIST06_ID	NUMBER	Foreign Key to <configured List Dimension Table>.ENTRY_ID column. Refer to ODM_LISTDIM_CTL and ODM_DATA_DICTIONARY tables for identifying configured List Dimension table name.
LIST07_ID	NUMBER	Foreign Key to <configured List Dimension Table>.ENTRY_ID column. Refer to ODM_LISTDIM_CTL and ODM_DATA_DICTIONARY tables for identifying configured List Dimension table name.
LIST08_ID	NUMBER	Foreign Key to <configured List Dimension Table>.ENTRY_ID column. Refer to ODM_LISTDIM_CTL and ODM_DATA_DICTIONARY tables for identifying configured List Dimension table name.
LIST09_ID	NUMBER	Foreign Key to <configured List Dimension Table>.ENTRY_ID column. Refer to ODM_LISTDIM_CTL and ODM_DATA_DICTIONARY tables for identifying configured List Dimension table name.
LIST10_ID	NUMBER	Foreign Key to <configured List Dimension Table>.ENTRY_ID column. Refer to ODM_LISTDIM_CTL and ODM_DATA_DICTIONARY tables for identifying configured List Dimension table name.
LIST11_ID	NUMBER	Foreign Key to <configured List Dimension Table>.ENTRY_ID column. Refer to ODM_LISTDIM_CTL and ODM_DATA_DICTIONARY tables for identifying configured List Dimension table name.
LIST12_ID	NUMBER	Foreign Key to <configured List Dimension Table>.ENTRY_ID column. Refer to ODM_LISTDIM_CTL and ODM_DATA_DICTIONARY tables for identifying configured List Dimension table name.
LIST13_ID	NUMBER	Foreign Key to <configured List Dimension Table>.ENTRY_ID column. Refer to ODM_LISTDIM_CTL and ODM_DATA_DICTIONARY tables for identifying configured List Dimension table name.
LIST14_ID	NUMBER	Foreign Key to <configured List Dimension Table>.ENTRY_ID column. Refer to ODM_LISTDIM_CTL and ODM_DATA_DICTIONARY tables for identifying configured List Dimension table name.
LIST15_ID	NUMBER	Foreign Key to <configured List Dimension Table>.ENTRY_ID column. Refer to ODM_LISTDIM_CTL and ODM_DATA_DICTIONARY tables for identifying configured List Dimension table

Column	Type	Comments
		name.
LIST16_ID	NUMBER	Foreign Key to <configured List Dimension Table>.ENTRY_ID column. Refer to ODM_LISTDIM_CTL and ODM_DATA_DICTIONARY tables for identifying configured List Dimension table name.
LIST17_ID	NUMBER	Foreign Key to <configured List Dimension Table>.ENTRY_ID column. Refer to ODM_LISTDIM_CTL and ODM_DATA_DICTIONARY tables for identifying configured List Dimension table name.
LIST18_ID	NUMBER	Foreign Key to <configured List Dimension Table>.ENTRY_ID column. Refer to ODM_LISTDIM_CTL and ODM_DATA_DICTIONARY tables for identifying configured List Dimension table name.
LIST19_ID	NUMBER	Foreign Key to <configured List Dimension Table>.ENTRY_ID column. Refer to ODM_LISTDIM_CTL and ODM_DATA_DICTIONARY tables for identifying configured List Dimension table name.
LIST20_ID	NUMBER	Foreign Key to <configured List Dimension Table>.ENTRY_ID column. Refer to ODM_LISTDIM_CTL and ODM_DATA_DICTIONARY tables for identifying configured List Dimension table name.
LIST21_ID	NUMBER	Foreign Key to <configured List Dimension Table>.ENTRY_ID column. Refer to ODM_LISTDIM_CTL and ODM_DATA_DICTIONARY tables for identifying configured List Dimension table name.
LIST22_ID	NUMBER	Foreign Key to <configured List Dimension Table>.ENTRY_ID column. Refer to ODM_LISTDIM_CTL and ODM_DATA_DICTIONARY tables for identifying configured List Dimension table name.
LIST23_ID	NUMBER	Foreign Key to <configured List Dimension Table>.ENTRY_ID column. Refer to ODM_LISTDIM_CTL and ODM_DATA_DICTIONARY tables for identifying configured List Dimension table name.
LIST24_ID	NUMBER	Foreign Key to <configured List Dimension Table>.ENTRY_ID column. Refer to ODM_LISTDIM_CTL and ODM_DATA_DICTIONARY tables for identifying configured List Dimension table name.
LIST25_ID	NUMBER	Foreign Key to <configured List Dimension Table>.ENTRY_ID column. Refer to ODM_LISTDIM_CTL and ODM_DATA_DICTIONARY tables for identifying configured List Dimension table name.
MULTILIST01	VARCHAR2	Multi Selection of LISTENTRY.ENTRYID of the item

Column	Type	Comments
		selected for the list defined here
MULTILIST02	VARCHAR2	Multi Selection of LISTENTRY.ENTRYID of the item selected for the list defined here
MULTILIST03	VARCHAR2	Multi Selection of LISTENTRY.ENTRYID of the item selected for the list defined here
NUMERIC01	NUMBER	The NUMERICnn fields are system and user defined fields that extend this object. The fields definition is in the property table.
NUMERIC02	NUMBER	The NUMERICnn fields are system and user defined fields that extend this object. The fields definition is in the property table.
NUMERIC03	NUMBER	The NUMERICnn fields are system and user defined fields that extend this object. The fields definition is in the property table.
NUMERIC04	NUMBER	The NUMERICnn fields are system and user defined fields that extend this object. The fields definition is in the property table.
NUMERIC05	NUMBER	The NUMERICnn fields are system and user defined fields that extend this object. The fields definition is in the property table.
ACCEPTACLPROPAGATION	NUMBER	Accept ACL Propagation Flag.
MONEYVALUE21	NUMBER	The MONEYVALUEnn fields are system and user defined extensions to the object. The definition of these fields is stored in the property tables.
MONEYVALUE22	NUMBER	The MONEYVALUEnn fields are system and user defined extensions to the object. The definition of these fields is stored in the property tables.
MONEYVALUE23	NUMBER	The MONEYVALUEnn fields are system and user defined extensions to the object. The definition of these fields is stored in the property tables.
MONEYVALUE24	NUMBER	The MONEYVALUEnn fields are system and user defined extensions to the object. The definition of these fields is stored in the property tables.
MONEYVALUE25	NUMBER	The MONEYVALUEnn fields are system and user defined extensions to the object. The definition of these fields is stored in the property tables.
MONEYVALUE26	NUMBER	The MONEYVALUEnn fields are system and user defined extensions to the object. The definition of these fields is stored in the property tables.
MONEYVALUE27	NUMBER	The MONEYVALUEnn fields are system and user defined extensions to the object. The definition of these fields is stored in the property tables.
MONEYVALUE28	NUMBER	The MONEYVALUEnn fields are system and user defined extensions to the object. The definition of these fields is stored in the property tables.
MONEYVALUE29	NUMBER	The MONEYVALUEnn fields are system and user defined extensions to the object. The definition of these fields is stored in the property tables.
MONEYVALUE20	NUMBER	The MONEYVALUEnn fields are system and user defined extensions to the object. The definition of these

Column	Type	Comments
		fields is stored in the property tables.
MONEYCURRENCY21	NUMBER	Flex field.
MONEYCURRENCY22	NUMBER	Flex field.
MONEYCURRENCY23	NUMBER	Flex field.
MONEYCURRENCY24	NUMBER	Flex field.
MONEYCURRENCY25	NUMBER	Flex field.
MONEYCURRENCY26	NUMBER	Flex field.
MONEYCURRENCY27	NUMBER	Flex field.
MONEYCURRENCY28	NUMBER	Flex field.
MONEYCURRENCY29	NUMBER	Flex field.
MONEYCURRENCY20	NUMBER	Flex field.
NUMERIC06	NUMBER	The NUMERICnn fields are system and user defined fields that extend this object. The fields definition is in the property table.
NUMERIC07	NUMBER	The NUMERICnn fields are system and user defined fields that extend this object. The fields definition is in the property table.
NUMERIC08	NUMBER	The NUMERICnn fields are system and user defined fields that extend this object. The fields definition is in the property table.
NUMERIC09	NUMBER	The NUMERICnn fields are system and user defined fields that extend this object. The fields definition is in the property table.
NUMERIC10	NUMBER	The NUMERICnn fields are system and user defined fields that extend this object. The fields definition is in the property table.
DATE06_DATE	DATE	The DATEnn columns are for system and user defined extensions to the product. The contents of this column is defined in the admin UI.
DATE07_DATE	DATE	The DATEnn columns are for system and user defined extensions to the product. The contents of this column is defined in the admin UI.
DATE08_DATE	DATE	The DATEnn columns are for system and user defined extensions to the product. The contents of this column is defined in the admin UI.
DATE09_DATE	DATE	The DATEnn columns are for system and user defined extensions to the product. The contents of this column is defined in the admin UI.
DATE10_DATE	DATE	The DATEnn columns are for system and user defined extensions to the product. The contents of this column is defined in the admin UI.
DATE11_DATE	DATE	The DATEnn columns are for system and user defined extensions to the product. The contents of this column is defined in the admin UI.
DATE12_DATE	DATE	The DATEnn columns are for system and user defined extensions to the product. The contents of this column is defined in the admin UI.
DATE13_DATE	DATE	The DATEnn columns are for system and user defined

Column	Type	Comments
		extensions to the product. The contents of this column is defined in the admin UI.
DATE14_DATE	DATE	The DATEnn columns are for system and user defined extensions to the product. The contents of this column is defined in the admin UI.
DATE15_DATE	DATE	The DATEnn columns are for system and user defined extensions to the product. The contents of this column is defined in the admin UI.
MULTILIST04	VARCHAR2	Multi Selection of LISTENTRY.ENTRYID of the item selected for the list defined here
MULTILIST05	VARCHAR2	Multi Selection of LISTENTRY.ENTRYID of the item selected for the list defined here
MULTILIST06	VARCHAR2	Multi Selection of LISTENTRY.ENTRYID of the item selected for the list defined here
MULTILIST07	VARCHAR2	Multi Selection of LISTENTRY.ENTRYID of the item selected for the list defined here
MULTILIST08	VARCHAR2	Multi Selection of LISTENTRY.ENTRYID of the item selected for the list defined here
MULTILIST09	VARCHAR2	Multi Selection of LISTENTRY.ENTRYID of the item selected for the list defined here
MULTILIST10	VARCHAR2	Multi Selection of LISTENTRY.ENTRYID of the item selected for the list defined here
MULTILIST11	VARCHAR2	Multi Selection of LISTENTRY.ENTRYID of the item selected for the list defined here
MULTILIST12	VARCHAR2	Multi Selection of LISTENTRY.ENTRYID of the item selected for the list defined here
MULTILIST13	VARCHAR2	Multi Selection of LISTENTRY.ENTRYID of the item selected for the list defined here
MULTILIST14	VARCHAR2	Multi Selection of LISTENTRY.ENTRYID of the item selected for the list defined here
MULTILIST15	VARCHAR2	Multi Selection of LISTENTRY.ENTRYID of the item selected for the list defined here
DELETE_FLAG	NUMBER	Identify whether this object is soft deleted 1 for delete
CREATE_DATE	DATE	Create date
UPDATE_DATE	DATE	Update date

ODM_CHNG_SITE_CHGORDERS

Description

Stores information about site change order objects.

Column	Type	Comments
ID	NUMBER	Unique ID
CLASS_ID	NUMBER	Class ID
SUBCLASS_ID	NUMBER	Sub class ID
CHANGE_NUMBER_ID	VARCHAR2	Change number
CATEGORY_ID	NUMBER	Out of the box, the value is a foreign key to ODM_CHANGE_CATEGORY_D.ENTRY_ID column
STATUS_ID	NUMBER	Status
REASON_CODE_ID	NUMBER	Out of the box, the value is a foreign key to ODM_REASONCODE_D.ENTRY_ID column
ORIGINATOR_ID	NUMBER	Out of the box, the value is a foreign key to ODM_USERS_OBJ_D.ENTRY_ID column.
OWNER_ID	NUMBER	Out of the box, the value is a foreign key to ODM_USERS_OBJ_D.ENTRY_ID column
RESUME_DATE	DATE	Date stopship was resumed
EFFECTIVE_FROM_DATE	DATE	Effective from date
EFFECTIVE_TO_DATE	DATE	Effective to date
RELEASE_DATE	DATE	Release date of site change orders
DESCRIPTION	VARCHAR2	Description of the site change orders
REASON	VARCHAR2	Reason of site change orders
TRANSFERRED	VARCHAR2	Change transfer flags
OBJVERSION	NUMBER	Object version
SUBMIT_DATE	DATE	Submit date of site change orders
ROUTE_DATE	DATE	Date change was routed
PRODUCT_LINES	VARCHAR2	Out of the box, the value is a foreign key to ODM_PRODUCT_LINES_D.ENTRY_ID column
FLAGS	VARCHAR2	
WORKFLOW_ID	NUMBER	Workflow ID
STATUSTYPE_ID	NUMBER	Out of the box, the value is a foreign key to ODM_STATUS_TYPE_D.ENTRY_ID column
FINALCOMPLETE_DATE	DATE	Close date of site change orders
PROCESS_ID	NUMBER	Process ID of MFR order
IN_REVIEW	NUMBER	If the object is at REVIEW status type, its 1
ENCODE_NAME	VARCHAR2	An upper case version of the Name field
CREATE_USER_ID	NUMBER	Create user ID
DATE01_DATE	DATE	The DATEnn columns are for system and user defined extensions to the product. The contents of this column is defined in the admin UI.
DATE02_DATE	DATE	The DATEnn columns are for system and user defined

Column	Type	Comments
		extensions to the product. The contents of this column is defined in the admin UI.
DATE03_DATE	DATE	The DATEnn columns are for system and user defined extensions to the product. The contents of this column is defined in the admin UI.
DATE04_DATE	DATE	The DATEnn columns are for system and user defined extensions to the product. The contents of this column is defined in the admin UI.
DATE05_DATE	DATE	The DATEnn columns are for system and user defined extensions to the product. The contents of this column is defined in the admin UI.
TEXT01	VARCHAR2	The TEXTnn columns are used to provide both system defined and user defined extensions to the system. The name (defining the contents) of this field is defined in the admin UI. Some of these fields are reserved by the system.
TEXT02	VARCHAR2	The TEXTnn columns are used to provide both system defined and user defined extensions to the system. The name (defining the contents) of this field is defined in the admin UI. Some of these fields are reserved by the system.
TEXT03	VARCHAR2	The TEXTnn columns are used to provide both system defined and user defined extensions to the system. The name (defining the contents) of this field is defined in the admin UI. Some of these fields are reserved by the system.
TEXT04	VARCHAR2	The TEXTnn columns are used to provide both system defined and user defined extensions to the system. The name (defining the contents) of this field is defined in the admin UI. Some of these fields are reserved by the system.
TEXT05	VARCHAR2	The TEXTnn columns are used to provide both system defined and user defined extensions to the system. The name (defining the contents) of this field is defined in the admin UI. Some of these fields are reserved by the system.
TEXT06	VARCHAR2	The TEXTnn columns are used to provide both system defined and user defined extensions to the system. The name (defining the contents) of this field is defined in the admin UI. Some of these fields are reserved by the system.
TEXT07	VARCHAR2	The TEXTnn columns are used to provide both system defined and user defined extensions to the system. The name (defining the contents) of this field is defined in the admin UI. Some of these fields are reserved by the system.
TEXT08	VARCHAR2	The TEXTnn columns are used to provide both system defined and user defined extensions to the system. The name (defining the contents) of this field is defined in the admin UI. Some of these fields are reserved by the system.
TEXT09	VARCHAR2	The TEXTnn columns are used to provide both system

Column	Type	Comments
		defined and user defined extensions to the system. The name (defining the contents) of this field is defined in the admin UI. Some of these fields are reserved by the system.
TEXT10	VARCHAR2	The TEXTnn columns are used to provide both system defined and user defined extensions to the system. The name (defining the contents) of this field is defined in the admin UI. Some of these fields are reserved by the system.
TEXT11	VARCHAR2	The TEXTnn columns are used to provide both system defined and user defined extensions to the system. The name (defining the contents) of this field is defined in the admin UI. Some of these fields are reserved by the system.
TEXT12	VARCHAR2	The TEXTnn columns are used to provide both system defined and user defined extensions to the system. The name (defining the contents) of this field is defined in the admin UI. Some of these fields are reserved by the system.
TEXT13	VARCHAR2	The TEXTnn columns are used to provide both system defined and user defined extensions to the system. The name (defining the contents) of this field is defined in the admin UI. Some of these fields are reserved by the system.
TEXT14	VARCHAR2	The TEXTnn columns are used to provide both system defined and user defined extensions to the system. The name (defining the contents) of this field is defined in the admin UI. Some of these fields are reserved by the system.
TEXT15	VARCHAR2	The TEXTnn columns are used to provide both system defined and user defined extensions to the system. The name (defining the contents) of this field is defined in the admin UI. Some of these fields are reserved by the system.
TEXT16	VARCHAR2	The TEXTnn columns are used to provide both system defined and user defined extensions to the system. The name (defining the contents) of this field is defined in the admin UI. Some of these fields are reserved by the system.
TEXT17	VARCHAR2	The TEXTnn columns are used to provide both system defined and user defined extensions to the system. The name (defining the contents) of this field is defined in the admin UI. Some of these fields are reserved by the system.
TEXT18	VARCHAR2	The TEXTnn columns are used to provide both system defined and user defined extensions to the system. The name (defining the contents) of this field is defined in the admin UI. Some of these fields are reserved by the system.
TEXT19	VARCHAR2	The TEXTnn columns are used to provide both system defined and user defined extensions to the system. The name (defining the contents) of this field is defined in the admin UI. Some of these fields are reserved by the system.

Column	Type	Comments
		system.
TEXT20	VARCHAR2	The TEXTnn columns are used to provide both system defined and user defined extensions to the system. The name (defining the contents) of this field is defined in the admin UI. Some of these fields are reserved by the system.
TEXT21	VARCHAR2	The TEXTnn columns are used to provide both system defined and user defined extensions to the system. The name (defining the contents) of this field is defined in the admin UI. Some of these fields are reserved by the system.
TEXT22	VARCHAR2	The TEXTnn columns are used to provide both system defined and user defined extensions to the system. The name (defining the contents) of this field is defined in the admin UI. Some of these fields are reserved by the system.
TEXT23	VARCHAR2	The TEXTnn columns are used to provide both system defined and user defined extensions to the system. The name (defining the contents) of this field is defined in the admin UI. Some of these fields are reserved by the system.
TEXT24	VARCHAR2	The TEXTnn columns are used to provide both system defined and user defined extensions to the system. The name (defining the contents) of this field is defined in the admin UI. Some of these fields are reserved by the system.
TEXT25	VARCHAR2	The TEXTnn columns are used to provide both system defined and user defined extensions to the system. The name (defining the contents) of this field is defined in the admin UI. Some of these fields are reserved by the system.
LIST01_ID	NUMBER	Foreign Key to <configured List Dimension Table>.ENTRY_ID column. Refer to ODM_LISTDIM_CTL and ODM_DATA_DICTIONARY tables for identifying configured List Dimension table name.
LIST02_ID	NUMBER	Foreign Key to <configured List Dimension Table>.ENTRY_ID column. Refer to ODM_LISTDIM_CTL and ODM_DATA_DICTIONARY tables for identifying configured List Dimension table name.
LIST03_ID	NUMBER	Foreign Key to <configured List Dimension Table>.ENTRY_ID column. Refer to ODM_LISTDIM_CTL and ODM_DATA_DICTIONARY tables for identifying configured List Dimension table name.
LIST04_ID	NUMBER	Foreign Key to <configured List Dimension Table>.ENTRY_ID column. Refer to ODM_LISTDIM_CTL and ODM_DATA_DICTIONARY tables for identifying configured List Dimension table name.
LIST05_ID	NUMBER	Foreign Key to <configured List Dimension

Column	Type	Comments
		Table>.ENTRY_ID column. Refer to ODM_LISTDIM_CTL and ODM_DATA_DICTIONARY tables for identifying configured List Dimension table name.
LIST06_ID	NUMBER	Foreign Key to <configured List Dimension Table>.ENTRY_ID column. Refer to ODM_LISTDIM_CTL and ODM_DATA_DICTIONARY tables for identifying configured List Dimension table name.
LIST07_ID	NUMBER	Foreign Key to <configured List Dimension Table>.ENTRY_ID column. Refer to ODM_LISTDIM_CTL and ODM_DATA_DICTIONARY tables for identifying configured List Dimension table name.
LIST08_ID	NUMBER	Foreign Key to <configured List Dimension Table>.ENTRY_ID column. Refer to ODM_LISTDIM_CTL and ODM_DATA_DICTIONARY tables for identifying configured List Dimension table name.
LIST09_ID	NUMBER	Foreign Key to <configured List Dimension Table>.ENTRY_ID column. Refer to ODM_LISTDIM_CTL and ODM_DATA_DICTIONARY tables for identifying configured List Dimension table name.
LIST10_ID	NUMBER	Foreign Key to <configured List Dimension Table>.ENTRY_ID column. Refer to ODM_LISTDIM_CTL and ODM_DATA_DICTIONARY tables for identifying configured List Dimension table name.
LIST11_ID	NUMBER	Foreign Key to <configured List Dimension Table>.ENTRY_ID column. Refer to ODM_LISTDIM_CTL and ODM_DATA_DICTIONARY tables for identifying configured List Dimension table name.
LIST12_ID	NUMBER	Foreign Key to <configured List Dimension Table>.ENTRY_ID column. Refer to ODM_LISTDIM_CTL and ODM_DATA_DICTIONARY tables for identifying configured List Dimension table name.
LIST13_ID	NUMBER	Foreign Key to <configured List Dimension Table>.ENTRY_ID column. Refer to ODM_LISTDIM_CTL and ODM_DATA_DICTIONARY tables for identifying configured List Dimension table name.
LIST14_ID	NUMBER	Foreign Key to <configured List Dimension Table>.ENTRY_ID column. Refer to ODM_LISTDIM_CTL and ODM_DATA_DICTIONARY tables for identifying configured List Dimension table name.
LIST15_ID	NUMBER	Foreign Key to <configured List Dimension Table>.ENTRY_ID column. Refer to ODM_LISTDIM_CTL and ODM_DATA_DICTIONARY tables for identifying configured List Dimension table

Column	Type	Comments
		name.
LIST16_ID	NUMBER	Foreign Key to <configured List Dimension Table>.ENTRY_ID column. Refer to ODM_LISTDIM_CTL and ODM_DATA_DICTIONARY tables for identifying configured List Dimension table name.
LIST17_ID	NUMBER	Foreign Key to <configured List Dimension Table>.ENTRY_ID column. Refer to ODM_LISTDIM_CTL and ODM_DATA_DICTIONARY tables for identifying configured List Dimension table name.
LIST18_ID	NUMBER	Foreign Key to <configured List Dimension Table>.ENTRY_ID column. Refer to ODM_LISTDIM_CTL and ODM_DATA_DICTIONARY tables for identifying configured List Dimension table name.
LIST19_ID	NUMBER	Foreign Key to <configured List Dimension Table>.ENTRY_ID column. Refer to ODM_LISTDIM_CTL and ODM_DATA_DICTIONARY tables for identifying configured List Dimension table name.
LIST20_ID	NUMBER	Foreign Key to <configured List Dimension Table>.ENTRY_ID column. Refer to ODM_LISTDIM_CTL and ODM_DATA_DICTIONARY tables for identifying configured List Dimension table name.
LIST21_ID	NUMBER	Foreign Key to <configured List Dimension Table>.ENTRY_ID column. Refer to ODM_LISTDIM_CTL and ODM_DATA_DICTIONARY tables for identifying configured List Dimension table name.
LIST22_ID	NUMBER	Foreign Key to <configured List Dimension Table>.ENTRY_ID column. Refer to ODM_LISTDIM_CTL and ODM_DATA_DICTIONARY tables for identifying configured List Dimension table name.
LIST23_ID	NUMBER	Foreign Key to <configured List Dimension Table>.ENTRY_ID column. Refer to ODM_LISTDIM_CTL and ODM_DATA_DICTIONARY tables for identifying configured List Dimension table name.
LIST24_ID	NUMBER	Foreign Key to <configured List Dimension Table>.ENTRY_ID column. Refer to ODM_LISTDIM_CTL and ODM_DATA_DICTIONARY tables for identifying configured List Dimension table name.
LIST25_ID	NUMBER	Foreign Key to <configured List Dimension Table>.ENTRY_ID column. Refer to ODM_LISTDIM_CTL and ODM_DATA_DICTIONARY tables for identifying configured List Dimension table name.
MULTILIST01	VARCHAR2	Multi Selection of LISTENTRY.ENTRYID of the item

Column	Type	Comments
		selected for the list defined here
MULTILIST02	VARCHAR2	Multi Selection of LISTENTRY.ENTRYID of the item selected for the list defined here
MULTILIST03	VARCHAR2	Multi Selection of LISTENTRY.ENTRYID of the item selected for the list defined here
NUMERIC01	NUMBER	The NUMERICnn fields are system and user defined fields that extend this object. The fields definition is in the property table.
NUMERIC02	NUMBER	The NUMERICnn fields are system and user defined fields that extend this object. The fields definition is in the property table.
NUMERIC03	NUMBER	The NUMERICnn fields are system and user defined fields that extend this object. The fields definition is in the property table.
NUMERIC04	NUMBER	The NUMERICnn fields are system and user defined fields that extend this object. The fields definition is in the property table.
NUMERIC05	NUMBER	The NUMERICnn fields are system and user defined fields that extend this object. The fields definition is in the property table.
ACCEPTACLPROPAGATION	NUMBER	Accept ACL Propagation Flag.
MONEYVALUE21	NUMBER	The MONEYVALUEnn fields are system and user defined extensions to the object. The definition of these fields is stored in the property tables.
MONEYVALUE22	NUMBER	The MONEYVALUEnn fields are system and user defined extensions to the object. The definition of these fields is stored in the property tables.
MONEYVALUE23	NUMBER	The MONEYVALUEnn fields are system and user defined extensions to the object. The definition of these fields is stored in the property tables.
MONEYVALUE24	NUMBER	The MONEYVALUEnn fields are system and user defined extensions to the object. The definition of these fields is stored in the property tables.
MONEYVALUE25	NUMBER	The MONEYVALUEnn fields are system and user defined extensions to the object. The definition of these fields is stored in the property tables.
MONEYVALUE26	NUMBER	The MONEYVALUEnn fields are system and user defined extensions to the object. The definition of these fields is stored in the property tables.
MONEYVALUE27	NUMBER	The MONEYVALUEnn fields are system and user defined extensions to the object. The definition of these fields is stored in the property tables.
MONEYVALUE28	NUMBER	The MONEYVALUEnn fields are system and user defined extensions to the object. The definition of these fields is stored in the property tables.
MONEYVALUE29	NUMBER	The MONEYVALUEnn fields are system and user defined extensions to the object. The definition of these fields is stored in the property tables.
MONEYVALUE20	NUMBER	The MONEYVALUEnn fields are system and user defined extensions to the object. The definition of these

Column	Type	Comments
		fields is stored in the property tables.
MONEYCURRENCY21	NUMBER	Flex field.
MONEYCURRENCY22	NUMBER	Flex field.
MONEYCURRENCY23	NUMBER	Flex field.
MONEYCURRENCY24	NUMBER	Flex field.
MONEYCURRENCY25	NUMBER	Flex field.
MONEYCURRENCY26	NUMBER	Flex field.
MONEYCURRENCY27	NUMBER	Flex field.
MONEYCURRENCY28	NUMBER	Flex field.
MONEYCURRENCY29	NUMBER	Flex field.
MONEYCURRENCY20	NUMBER	Flex field.
NUMERIC06	NUMBER	The NUMERICnn fields are system and user defined fields that extend this object. The fields definition is in the property table.
NUMERIC07	NUMBER	The NUMERICnn fields are system and user defined fields that extend this object. The fields definition is in the property table.
NUMERIC08	NUMBER	The NUMERICnn fields are system and user defined fields that extend this object. The fields definition is in the property table.
NUMERIC09	NUMBER	The NUMERICnn fields are system and user defined fields that extend this object. The fields definition is in the property table.
NUMERIC10	NUMBER	The NUMERICnn fields are system and user defined fields that extend this object. The fields definition is in the property table.
DATE06_DATE	DATE	The DATEnn columns are for system and user defined extensions to the product. The contents of this column is defined in the admin UI.
DATE07_DATE	DATE	The DATEnn columns are for system and user defined extensions to the product. The contents of this column is defined in the admin UI.
DATE08_DATE	DATE	The DATEnn columns are for system and user defined extensions to the product. The contents of this column is defined in the admin UI.
DATE09_DATE	DATE	The DATEnn columns are for system and user defined extensions to the product. The contents of this column is defined in the admin UI.
DATE10_DATE	DATE	The DATEnn columns are for system and user defined extensions to the product. The contents of this column is defined in the admin UI.
DATE11_DATE	DATE	The DATEnn columns are for system and user defined extensions to the product. The contents of this column is defined in the admin UI.
DATE12_DATE	DATE	The DATEnn columns are for system and user defined extensions to the product. The contents of this column is defined in the admin UI.
DATE13_DATE	DATE	The DATEnn columns are for system and user defined

Column	Type	Comments
		extensions to the product. The contents of this column is defined in the admin UI.
DATE14_DATE	DATE	The DATEnn columns are for system and user defined extensions to the product. The contents of this column is defined in the admin UI.
DATE15_DATE	DATE	The DATEnn columns are for system and user defined extensions to the product. The contents of this column is defined in the admin UI.
MULTILIST04	VARCHAR2	Multi Selection of LISTENTRY.ENTRYID of the item selected for the list defined here
MULTILIST05	VARCHAR2	Multi Selection of LISTENTRY.ENTRYID of the item selected for the list defined here
MULTILIST06	VARCHAR2	Multi Selection of LISTENTRY.ENTRYID of the item selected for the list defined here
MULTILIST07	VARCHAR2	Multi Selection of LISTENTRY.ENTRYID of the item selected for the list defined here
MULTILIST08	VARCHAR2	Multi Selection of LISTENTRY.ENTRYID of the item selected for the list defined here
MULTILIST09	VARCHAR2	Multi Selection of LISTENTRY.ENTRYID of the item selected for the list defined here
MULTILIST10	VARCHAR2	Multi Selection of LISTENTRY.ENTRYID of the item selected for the list defined here
MULTILIST11	VARCHAR2	Multi Selection of LISTENTRY.ENTRYID of the item selected for the list defined here
MULTILIST12	VARCHAR2	Multi Selection of LISTENTRY.ENTRYID of the item selected for the list defined here
MULTILIST13	VARCHAR2	Multi Selection of LISTENTRY.ENTRYID of the item selected for the list defined here
MULTILIST14	VARCHAR2	Multi Selection of LISTENTRY.ENTRYID of the item selected for the list defined here
MULTILIST15	VARCHAR2	Multi Selection of LISTENTRY.ENTRYID of the item selected for the list defined here
DELETE_FLAG	NUMBER	Identify whether this object is soft deleted 1 for delete
CREATE_DATE	DATE	Create date
UPDATE_DATE	DATE	Update date

ODM_CHNG_STOP_SHIPS

Description

Stores information about stop ships objects.

Column	Type	Comments
ID	NUMBER	Unique ID
CLASS_ID	NUMBER	Class ID
SUBCLASS_ID	NUMBER	Sub class ID
CHANGE_NUMBER_ID	VARCHAR2	Change number
CATEGORY_ID	NUMBER	Out of the box, the value is a foreign key to ODM_CHANGE_CATEGORY_D.ENTRY_ID column
STATUS_ID	NUMBER	Status
REASON_CODE_ID	NUMBER	Out of the box, the value is a foreign key to ODM_REASONCODE_D.ENTRY_ID column
ORIGINATOR_ID	NUMBER	Out of the box, the value is a foreign key to ODM_USERS_OBJ_D.ENTRY_ID column.
OWNER_ID	NUMBER	Out of the box, the value is a foreign key to ODM_USERS_OBJ_D.ENTRY_ID column
RESUME_DATE	DATE	Date stopship was resumed
EFFECTIVE_FROM_DATE	DATE	Effective from date
EFFECTIVE_TO_DATE	DATE	Effective to date
RELEASE_DATE	DATE	Release date of Stop ships
DESCRIPTION	VARCHAR2	Description of Stop ships
REASON	VARCHAR2	Reason of Stop ships
TRANSFERRED	VARCHAR2	Change transfer flags
OBJVERSION	NUMBER	Object version
SUBMIT_DATE	DATE	Submit date of Stop ships
ROUTE_DATE	DATE	Date change was routed
PRODUCT_LINES	VARCHAR2	Out of the box, the value is a foreign key to ODM_PRODUCT_LINES_D.ENTRY_ID column
FLAGS	VARCHAR2	
WORKFLOW_ID	NUMBER	Workflow ID
STATUSTYPE_ID	NUMBER	Out of the box, the value is a foreign key to ODM_STATUS_TYPE_D.ENTRY_ID column
FINALCOMPLETE_DATE	DATE	Close date of Stop ships
PROCESS_ID	NUMBER	Process ID of Stop ships
IN_REVIEW	NUMBER	If the object is at REVIEW status type, it is 1
ENCODE_NAME	VARCHAR2	An upper case version of the Name field
CREATE_USER_ID	NUMBER	Create user ID
DATE01_DATE	DATE	The DATEnn columns are for system and user defined extensions to the product. The contents of this column is defined in the admin UI.
DATE02_DATE	DATE	The DATEnn columns are for system and user defined

Column	Type	Comments
		extensions to the product. The contents of this column is defined in the admin UI.
DATE03_DATE	DATE	The DATEnn columns are for system and user defined extensions to the product. The contents of this column is defined in the admin UI.
DATE04_DATE	DATE	The DATEnn columns are for system and user defined extensions to the product. The contents of this column is defined in the admin UI.
DATE05_DATE	DATE	The DATEnn columns are for system and user defined extensions to the product. The contents of this column is defined in the admin UI.
TEXT01	VARCHAR2	The TEXTnn columns are used to provide both system defined and user defined extensions to the system. The name (defining the contents) of this field is defined in the admin UI. Some of these fields are reserved by the system.
TEXT02	VARCHAR2	The TEXTnn columns are used to provide both system defined and user defined extensions to the system. The name (defining the contents) of this field is defined in the admin UI. Some of these fields are reserved by the system.
TEXT03	VARCHAR2	The TEXTnn columns are used to provide both system defined and user defined extensions to the system. The name (defining the contents) of this field is defined in the admin UI. Some of these fields are reserved by the system.
TEXT04	VARCHAR2	The TEXTnn columns are used to provide both system defined and user defined extensions to the system. The name (defining the contents) of this field is defined in the admin UI. Some of these fields are reserved by the system.
TEXT05	VARCHAR2	The TEXTnn columns are used to provide both system defined and user defined extensions to the system. The name (defining the contents) of this field is defined in the admin UI. Some of these fields are reserved by the system.
TEXT06	VARCHAR2	The TEXTnn columns are used to provide both system defined and user defined extensions to the system. The name (defining the contents) of this field is defined in the admin UI. Some of these fields are reserved by the system.
TEXT07	VARCHAR2	The TEXTnn columns are used to provide both system defined and user defined extensions to the system. The name (defining the contents) of this field is defined in the admin UI. Some of these fields are reserved by the system.
TEXT08	VARCHAR2	The TEXTnn columns are used to provide both system defined and user defined extensions to the system. The name (defining the contents) of this field is defined in the admin UI. Some of these fields are reserved by the system.
TEXT09	VARCHAR2	The TEXTnn columns are used to provide both system

Column	Type	Comments
		defined and user defined extensions to the system. The name (defining the contents) of this field is defined in the admin UI. Some of these fields are reserved by the system.
TEXT10	VARCHAR2	The TEXTnn columns are used to provide both system defined and user defined extensions to the system. The name (defining the contents) of this field is defined in the admin UI. Some of these fields are reserved by the system.
TEXT11	VARCHAR2	The TEXTnn columns are used to provide both system defined and user defined extensions to the system. The name (defining the contents) of this field is defined in the admin UI. Some of these fields are reserved by the system.
TEXT12	VARCHAR2	The TEXTnn columns are used to provide both system defined and user defined extensions to the system. The name (defining the contents) of this field is defined in the admin UI. Some of these fields are reserved by the system.
TEXT13	VARCHAR2	The TEXTnn columns are used to provide both system defined and user defined extensions to the system. The name (defining the contents) of this field is defined in the admin UI. Some of these fields are reserved by the system.
TEXT14	VARCHAR2	The TEXTnn columns are used to provide both system defined and user defined extensions to the system. The name (defining the contents) of this field is defined in the admin UI. Some of these fields are reserved by the system.
TEXT15	VARCHAR2	The TEXTnn columns are used to provide both system defined and user defined extensions to the system. The name (defining the contents) of this field is defined in the admin UI. Some of these fields are reserved by the system.
TEXT16	VARCHAR2	The TEXTnn columns are used to provide both system defined and user defined extensions to the system. The name (defining the contents) of this field is defined in the admin UI. Some of these fields are reserved by the system.
TEXT17	VARCHAR2	The TEXTnn columns are used to provide both system defined and user defined extensions to the system. The name (defining the contents) of this field is defined in the admin UI. Some of these fields are reserved by the system.
TEXT18	VARCHAR2	The TEXTnn columns are used to provide both system defined and user defined extensions to the system. The name (defining the contents) of this field is defined in the admin UI. Some of these fields are reserved by the system.
TEXT19	VARCHAR2	The TEXTnn columns are used to provide both system defined and user defined extensions to the system. The name (defining the contents) of this field is defined in the admin UI. Some of these fields are reserved by the system.

Column	Type	Comments
		system.
TEXT20	VARCHAR2	The TEXTnn columns are used to provide both system defined and user defined extensions to the system. The name (defining the contents) of this field is defined in the admin UI. Some of these fields are reserved by the system.
TEXT21	VARCHAR2	The TEXTnn columns are used to provide both system defined and user defined extensions to the system. The name (defining the contents) of this field is defined in the admin UI. Some of these fields are reserved by the system.
TEXT22	VARCHAR2	The TEXTnn columns are used to provide both system defined and user defined extensions to the system. The name (defining the contents) of this field is defined in the admin UI. Some of these fields are reserved by the system.
TEXT23	VARCHAR2	The TEXTnn columns are used to provide both system defined and user defined extensions to the system. The name (defining the contents) of this field is defined in the admin UI. Some of these fields are reserved by the system.
TEXT24	VARCHAR2	The TEXTnn columns are used to provide both system defined and user defined extensions to the system. The name (defining the contents) of this field is defined in the admin UI. Some of these fields are reserved by the system.
TEXT25	VARCHAR2	The TEXTnn columns are used to provide both system defined and user defined extensions to the system. The name (defining the contents) of this field is defined in the admin UI. Some of these fields are reserved by the system.
LIST01_ID	NUMBER	Foreign Key to <configured List Dimension Table>.ENTRY_ID column. Refer to ODM_LISTDIM_CTL and ODM_DATA_DICTIONARY tables for identifying configured List Dimension table name.
LIST02_ID	NUMBER	Foreign Key to <configured List Dimension Table>.ENTRY_ID column. Refer to ODM_LISTDIM_CTL and ODM_DATA_DICTIONARY tables for identifying configured List Dimension table name.
LIST03_ID	NUMBER	Foreign Key to <configured List Dimension Table>.ENTRY_ID column. Refer to ODM_LISTDIM_CTL and ODM_DATA_DICTIONARY tables for identifying configured List Dimension table name.
LIST04_ID	NUMBER	Foreign Key to <configured List Dimension Table>.ENTRY_ID column. Refer to ODM_LISTDIM_CTL and ODM_DATA_DICTIONARY tables for identifying configured List Dimension table name.
LIST05_ID	NUMBER	Foreign Key to <configured List Dimension

Column	Type	Comments
		Table>.ENTRY_ID column. Refer to ODM_LISTDIM_CTL and ODM_DATA_DICTIONARY tables for identifying configured List Dimension table name.
LIST06_ID	NUMBER	Foreign Key to <configured List Dimension Table>.ENTRY_ID column. Refer to ODM_LISTDIM_CTL and ODM_DATA_DICTIONARY tables for identifying configured List Dimension table name.
LIST07_ID	NUMBER	Foreign Key to <configured List Dimension Table>.ENTRY_ID column. Refer to ODM_LISTDIM_CTL and ODM_DATA_DICTIONARY tables for identifying configured List Dimension table name.
LIST08_ID	NUMBER	Foreign Key to <configured List Dimension Table>.ENTRY_ID column. Refer to ODM_LISTDIM_CTL and ODM_DATA_DICTIONARY tables for identifying configured List Dimension table name.
LIST09_ID	NUMBER	Foreign Key to <configured List Dimension Table>.ENTRY_ID column. Refer to ODM_LISTDIM_CTL and ODM_DATA_DICTIONARY tables for identifying configured List Dimension table name.
LIST10_ID	NUMBER	Foreign Key to <configured List Dimension Table>.ENTRY_ID column. Refer to ODM_LISTDIM_CTL and ODM_DATA_DICTIONARY tables for identifying configured List Dimension table name.
LIST11_ID	NUMBER	Foreign Key to <configured List Dimension Table>.ENTRY_ID column. Refer to ODM_LISTDIM_CTL and ODM_DATA_DICTIONARY tables for identifying configured List Dimension table name.
LIST12_ID	NUMBER	Foreign Key to <configured List Dimension Table>.ENTRY_ID column. Refer to ODM_LISTDIM_CTL and ODM_DATA_DICTIONARY tables for identifying configured List Dimension table name.
LIST13_ID	NUMBER	Foreign Key to <configured List Dimension Table>.ENTRY_ID column. Refer to ODM_LISTDIM_CTL and ODM_DATA_DICTIONARY tables for identifying configured List Dimension table name.
LIST14_ID	NUMBER	Foreign Key to <configured List Dimension Table>.ENTRY_ID column. Refer to ODM_LISTDIM_CTL and ODM_DATA_DICTIONARY tables for identifying configured List Dimension table name.
LIST15_ID	NUMBER	Foreign Key to <configured List Dimension Table>.ENTRY_ID column. Refer to ODM_LISTDIM_CTL and ODM_DATA_DICTIONARY tables for identifying configured List Dimension table

Column	Type	Comments
		name.
LIST16_ID	NUMBER	Foreign Key to <configured List Dimension Table>.ENTRY_ID column. Refer to ODM_LISTDIM_CTL and ODM_DATA_DICTIONARY tables for identifying configured List Dimension table name.
LIST17_ID	NUMBER	Foreign Key to <configured List Dimension Table>.ENTRY_ID column. Refer to ODM_LISTDIM_CTL and ODM_DATA_DICTIONARY tables for identifying configured List Dimension table name.
LIST18_ID	NUMBER	Foreign Key to <configured List Dimension Table>.ENTRY_ID column. Refer to ODM_LISTDIM_CTL and ODM_DATA_DICTIONARY tables for identifying configured List Dimension table name.
LIST19_ID	NUMBER	Foreign Key to <configured List Dimension Table>.ENTRY_ID column. Refer to ODM_LISTDIM_CTL and ODM_DATA_DICTIONARY tables for identifying configured List Dimension table name.
LIST20_ID	NUMBER	Foreign Key to <configured List Dimension Table>.ENTRY_ID column. Refer to ODM_LISTDIM_CTL and ODM_DATA_DICTIONARY tables for identifying configured List Dimension table name.
LIST21_ID	NUMBER	Foreign Key to <configured List Dimension Table>.ENTRY_ID column. Refer to ODM_LISTDIM_CTL and ODM_DATA_DICTIONARY tables for identifying configured List Dimension table name.
LIST22_ID	NUMBER	Foreign Key to <configured List Dimension Table>.ENTRY_ID column. Refer to ODM_LISTDIM_CTL and ODM_DATA_DICTIONARY tables for identifying configured List Dimension table name.
LIST23_ID	NUMBER	Foreign Key to <configured List Dimension Table>.ENTRY_ID column. Refer to ODM_LISTDIM_CTL and ODM_DATA_DICTIONARY tables for identifying configured List Dimension table name.
LIST24_ID	NUMBER	Foreign Key to <configured List Dimension Table>.ENTRY_ID column. Refer to ODM_LISTDIM_CTL and ODM_DATA_DICTIONARY tables for identifying configured List Dimension table name.
LIST25_ID	NUMBER	Foreign Key to <configured List Dimension Table>.ENTRY_ID column. Refer to ODM_LISTDIM_CTL and ODM_DATA_DICTIONARY tables for identifying configured List Dimension table name.
MULTILIST01	VARCHAR2	Multi Selection of LISTENTRY.ENTRYID of the item

Column	Type	Comments
		selected for the list defined here
MULTILIST02	VARCHAR2	Multi Selection of LISTENTRY.ENTRYID of the item selected for the list defined here
MULTILIST03	VARCHAR2	Multi Selection of LISTENTRY.ENTRYID of the item selected for the list defined here
NUMERIC01	NUMBER	The NUMERICnn fields are system and user defined fields that extend this object. The fields definition is in the property table.
NUMERIC02	NUMBER	The NUMERICnn fields are system and user defined fields that extend this object. The fields definition is in the property table.
NUMERIC03	NUMBER	The NUMERICnn fields are system and user defined fields that extend this object. The fields definition is in the property table.
NUMERIC04	NUMBER	The NUMERICnn fields are system and user defined fields that extend this object. The fields definition is in the property table.
NUMERIC05	NUMBER	The NUMERICnn fields are system and user defined fields that extend this object. The fields definition is in the property table.
ACCEPTACLPROPAGATION	NUMBER	Accept ACL Propagation Flag.
MONEYVALUE21	NUMBER	The MONEYVALUEnn fields are system and user defined extensions to the object. The definition of these fields is stored in the property tables.
MONEYVALUE22	NUMBER	The MONEYVALUEnn fields are system and user defined extensions to the object. The definition of these fields is stored in the property tables.
MONEYVALUE23	NUMBER	The MONEYVALUEnn fields are system and user defined extensions to the object. The definition of these fields is stored in the property tables.
MONEYVALUE24	NUMBER	The MONEYVALUEnn fields are system and user defined extensions to the object. The definition of these fields is stored in the property tables.
MONEYVALUE25	NUMBER	The MONEYVALUEnn fields are system and user defined extensions to the object. The definition of these fields is stored in the property tables.
MONEYVALUE26	NUMBER	The MONEYVALUEnn fields are system and user defined extensions to the object. The definition of these fields is stored in the property tables.
MONEYVALUE27	NUMBER	The MONEYVALUEnn fields are system and user defined extensions to the object. The definition of these fields is stored in the property tables.
MONEYVALUE28	NUMBER	The MONEYVALUEnn fields are system and user defined extensions to the object. The definition of these fields is stored in the property tables.
MONEYVALUE29	NUMBER	The MONEYVALUEnn fields are system and user defined extensions to the object. The definition of these fields is stored in the property tables.
MONEYVALUE20	NUMBER	The MONEYVALUEnn fields are system and user defined extensions to the object. The definition of these

Column	Type	Comments
		fields is stored in the property tables.
MONEYCURRENCY21	NUMBER	Flex field.
MONEYCURRENCY22	NUMBER	Flex field.
MONEYCURRENCY23	NUMBER	Flex field.
MONEYCURRENCY24	NUMBER	Flex field.
MONEYCURRENCY25	NUMBER	Flex field.
MONEYCURRENCY26	NUMBER	Flex field.
MONEYCURRENCY27	NUMBER	Flex field.
MONEYCURRENCY28	NUMBER	Flex field.
MONEYCURRENCY29	NUMBER	Flex field.
MONEYCURRENCY20	NUMBER	Flex field.
NUMERIC06	NUMBER	The NUMERICnn fields are system and user defined fields that extend this object. The fields definition is in the property table.
NUMERIC07	NUMBER	The NUMERICnn fields are system and user defined fields that extend this object. The fields definition is in the property table.
NUMERIC08	NUMBER	The NUMERICnn fields are system and user defined fields that extend this object. The fields definition is in the property table.
NUMERIC09	NUMBER	The NUMERICnn fields are system and user defined fields that extend this object. The fields definition is in the property table.
NUMERIC10	NUMBER	The NUMERICnn fields are system and user defined fields that extend this object. The fields definition is in the property table.
DATE06_DATE	DATE	The DATEnn columns are for system and user defined extensions to the product. The contents of this column is defined in the admin UI.
DATE07_DATE	DATE	The DATEnn columns are for system and user defined extensions to the product. The contents of this column is defined in the admin UI.
DATE08_DATE	DATE	The DATEnn columns are for system and user defined extensions to the product. The contents of this column is defined in the admin UI.
DATE09_DATE	DATE	The DATEnn columns are for system and user defined extensions to the product. The contents of this column is defined in the admin UI.
DATE10_DATE	DATE	The DATEnn columns are for system and user defined extensions to the product. The contents of this column is defined in the admin UI.
DATE11_DATE	DATE	The DATEnn columns are for system and user defined extensions to the product. The contents of this column is defined in the admin UI.
DATE12_DATE	DATE	The DATEnn columns are for system and user defined extensions to the product. The contents of this column is defined in the admin UI.
DATE13_DATE	DATE	The DATEnn columns are for system and user defined

Column	Type	Comments
		extensions to the product. The contents of this column is defined in the admin UI.
DATE14_DATE	DATE	The DATEnn columns are for system and user defined extensions to the product. The contents of this column is defined in the admin UI.
DATE15_DATE	DATE	The DATEnn columns are for system and user defined extensions to the product. The contents of this column is defined in the admin UI.
MULTILIST04	VARCHAR2	Multi Selection of LISTENTRY.ENTRYID of the item selected for the list defined here
MULTILIST05	VARCHAR2	Multi Selection of LISTENTRY.ENTRYID of the item selected for the list defined here
MULTILIST06	VARCHAR2	Multi Selection of LISTENTRY.ENTRYID of the item selected for the list defined here
MULTILIST07	VARCHAR2	Multi Selection of LISTENTRY.ENTRYID of the item selected for the list defined here
MULTILIST08	VARCHAR2	Multi Selection of LISTENTRY.ENTRYID of the item selected for the list defined here
MULTILIST09	VARCHAR2	Multi Selection of LISTENTRY.ENTRYID of the item selected for the list defined here
MULTILIST10	VARCHAR2	Multi Selection of LISTENTRY.ENTRYID of the item selected for the list defined here
MULTILIST11	VARCHAR2	Multi Selection of LISTENTRY.ENTRYID of the item selected for the list defined here
MULTILIST12	VARCHAR2	Multi Selection of LISTENTRY.ENTRYID of the item selected for the list defined here
MULTILIST13	VARCHAR2	Multi Selection of LISTENTRY.ENTRYID of the item selected for the list defined here
MULTILIST14	VARCHAR2	Multi Selection of LISTENTRY.ENTRYID of the item selected for the list defined here
MULTILIST15	VARCHAR2	Multi Selection of LISTENTRY.ENTRYID of the item selected for the list defined here
DELETE_FLAG	NUMBER	Identify whether this object is soft deleted 1 for delete
CREATE_DATE	DATE	Create date
UPDATE_DATE	DATE	Update date

ODM_CLASS_METADATA

Description

Table describes class metadata Agile PLM objects.

Column	Type	Comments
SUBCLASS_ID	NUMBER	Sub-class ID
SUBCLASS	VARCHAR2	Sub-Class Name
COVER_TAB	VARCHAR2	Object tab name in PLM Application
SUBCLASS_ENABLE	NUMBER	
CREATE_DATE	DATE	
UPDATE_DATE	DATE	
BASE_CLASS_ID	NUMBER	Base Class ID
BASE_CLASS	VARCHAR2	Base Class Name
CLASS_ID	NUMBER	Class ID
CLASS	VARCHAR2	Class Name

ODM_COMPLIANCE

Description

Column	Type	Comments
ID	NUMBER	Primary Key
REGULATION_ID	NUMBER	Specification ID
OBJECT_ID	NUMBER	Id of the object referred in the notification
OBJECT_CLASS_ID	NUMBER	Referred Object Class ID
OBJECT_CHANGE_ID	NUMBER	Change object ID
DECLARED_COMPLIANCY	NUMBER	Declared Compliance
CALCULATED_COMPLIANCY	NUMBER	Calculated Compliance
CALCULATED_DATE	DATE	Calculated Date
COMPOSITION_ID	NUMBER	Composition id
EXEMPTIONS	VARCHAR2	Exemption
RESULT_COMPLIANCY	NUMBER	Result Compliance
NEED_ROLLUP	NUMBER	Need Rollup indicator
EXPIRATION_DATE	DATE	Expiry Date
DATE01_DATE	DATE	Out of the box date field
DATE02_DATE	DATE	Out of the box date field
DATE03_DATE	DATE	Out of the box date field
DATE04_DATE	DATE	Out of the box date field
DATE05_DATE	DATE	Out of the box date field
LIST01	NUMBER	Out of the box List field

Column	Type	Comments
LIST02	NUMBER	Out of the box List field
LIST03	NUMBER	Out of the box List field
LIST04	NUMBER	Out of the box List field
LIST05	NUMBER	Out of the box List field
NUMERIC01	NUMBER	Out of the box Numeric field
NUMERIC02	NUMBER	Out of the box Numeric field
NUMERIC03	NUMBER	Out of the box Numeric field
NUMERIC04	NUMBER	Out of the box Numeric field
NUMERIC05	NUMBER	Out of the box Numeric field
TEXT01	VARCHAR2	Out of the box Text field
TEXT02	VARCHAR2	Out of the box Text field
TEXT03	VARCHAR2	Out of the box Text field
TEXT04	VARCHAR2	Out of the box Text field
TEXT05	VARCHAR2	Out of the box Text field
MULTILIST01	VARCHAR2	Out of the box Multi Selection field
MULTILIST02	VARCHAR2	Out of the box Multi Selection field
MULTILIST03	VARCHAR2	Out of the box Multi Selection field
CALC_COMPLIANCY_IS_EXTERNAL	NUMBER	Calculated Compliancy is external
CREATE_DATE	DATE	Created on
UPDATE_DATE	DATE	Last Updated On
DELETE_FLAG	NUMBER	Identify whether this object is soft deleted 1 for delete

ODM_CONVERSION

Description

Currency conversion rates stored in this table are used to convert currency values to the selected corporate currency.

Column	Type	Comments
ID	NUMBER	Primary key
FROM_CONVERSION_CODE_ID	NUMBER	Currency type list
TO_CONVERSION_CODE_ID	NUMBER	Currency type list
CONVERSION_FACTOR	NUMBER	Rate of conversion
ORG_ID	NUMBER	Organization ID
EFFECTIVE_FROM_DATE	DATE	The date from which the currency rate is effective
EFFECTIVE_TO_DATE	DATE	The date until which the currency rate is effective
CONVERSION_TYPE_ID	NUMBER	Currency conversion method
CREATED_BY	NUMBER	The AGILEUSER.ID of the person/process that created this record.
MODIFIED_BY	NUMBER	The AGILEUSER.ID of the person/process that modified this record.
DELETE_FLAG	NUMBER	Identify whether this object is soft deleted 1 for delete

Column	Type	Comments
CREATE_DATE	DATE	Created on
UPDATE_DATE	DATE	Last updated on

ODM_CUSTOMER

Description

This is the main customer record.

Column	Type	Comments
ID	NUMBER	Unique ID
CLASS_ID	NUMBER	Class ID
SUBCLASS_ID	NUMBER	Out of the box, the value is a foreign key to ODM_CUSTOMER_TYPE_OBJ_D.ENTRY_ID column
OBJVERSION	NUMBER	Object version number
FLAGS	VARCHAR2	0 (false) / 1 (true) for each position in the flag
CUST_NO	VARCHAR2	Customer number
CUST_NAME	VARCHAR2	Customer name
ADDRESS	VARCHAR2	Customer Address
CITY	VARCHAR2	Customer City
STATE_ID	NUMBER	Out of the box, the value is a foreign key to ODM_REGION_D.ENTRY_ID column
COUNTRY_ID	NUMBER	Out of the box, the value is a foreign key to ODM_COUNTRY_D.ENTRY_ID column
ZIP	VARCHAR2	Customer zip code
URL	VARCHAR2	Web Address
PHONE	VARCHAR2	Customer Phone no.
FAX	VARCHAR2	Fax
DESCRIPTION	VARCHAR2	Customer contact name
EMAIL	VARCHAR2	Customer email address
CONTACT	VARCHAR2	Customer contact no.
LIFECYCLEPHASE_ID	NUMBER	Nodetable.Id
DUNS_NUMBER	VARCHAR2	Customer Duns number
ENCODE_NUMBER	VARCHAR2	
GEOGRAPHY	NUMBER	Out of the box, the value is a foreign key to ODM_LOCATION_D.ENTRY_ID column
CREATE_USER_ID	NUMBER	Create user ID
DATE01_DATE	DATE	The DATEnn columns are for system and user defined extensions to the product. The contents of this column is defined in the admin UI.
DATE02_DATE	DATE	The DATEnn columns are for system and user defined extensions to the product. The contents of this column is defined in the admin UI.
DATE03_DATE	DATE	The DATEnn columns are for system and user defined

Column	Type	Comments
		extensions to the product. The contents of this column is defined in the admin UI.
DATE04_DATE	DATE	The DATEnn columns are for system and user defined extensions to the product. The contents of this column is defined in the admin UI.
DATE05_DATE	DATE	The DATEnn columns are for system and user defined extensions to the product. The contents of this column is defined in the admin UI.
TEXT01	VARCHAR2	The TEXTnn columns are used to provide both system defined and user defined extensions to the system. The name (defining the contents) of this field is defined in the admin UI. Some of these fields are reserved by the system.
TEXT02	VARCHAR2	The TEXTnn columns are used to provide both system defined and user defined extensions to the system. The name (defining the contents) of this field is defined in the admin UI. Some of these fields are reserved by the system.
TEXT03	VARCHAR2	The TEXTnn columns are used to provide both system defined and user defined extensions to the system. The name (defining the contents) of this field is defined in the admin UI. Some of these fields are reserved by the system.
TEXT04	VARCHAR2	The TEXTnn columns are used to provide both system defined and user defined extensions to the system. The name (defining the contents) of this field is defined in the admin UI. Some of these fields are reserved by the system.
TEXT05	VARCHAR2	The TEXTnn columns are used to provide both system defined and user defined extensions to the system. The name (defining the contents) of this field is defined in the admin UI. Some of these fields are reserved by the system.
TEXT06	VARCHAR2	The TEXTnn columns are used to provide both system defined and user defined extensions to the system. The name (defining the contents) of this field is defined in the admin UI. Some of these fields are reserved by the system.
TEXT07	VARCHAR2	The TEXTnn columns are used to provide both system defined and user defined extensions to the system. The name (defining the contents) of this field is defined in the admin UI. Some of these fields are reserved by the system.
TEXT08	VARCHAR2	The TEXTnn columns are used to provide both system defined and user defined extensions to the system. The name (defining the contents) of this field is defined in the admin UI. Some of these fields are reserved by the system.
TEXT09	VARCHAR2	The TEXTnn columns are used to provide both system defined and user defined extensions to the system. The name (defining the contents) of this field is defined in the admin UI. Some of these fields are reserved by the

Column	Type	Comments
		system.
TEXT10	VARCHAR2	The TEXTnn columns are used to provide both system defined and user defined extensions to the system. The name (defining the contents) of this field is defined in the admin UI. Some of these fields are reserved by the system.
TEXT11	VARCHAR2	The TEXTnn columns are used to provide both system defined and user defined extensions to the system. The name (defining the contents) of this field is defined in the admin UI. Some of these fields are reserved by the system.
TEXT12	VARCHAR2	The TEXTnn columns are used to provide both system defined and user defined extensions to the system. The name (defining the contents) of this field is defined in the admin UI. Some of these fields are reserved by the system.
TEXT13	VARCHAR2	The TEXTnn columns are used to provide both system defined and user defined extensions to the system. The name (defining the contents) of this field is defined in the admin UI. Some of these fields are reserved by the system.
TEXT14	VARCHAR2	The TEXTnn columns are used to provide both system defined and user defined extensions to the system. The name (defining the contents) of this field is defined in the admin UI. Some of these fields are reserved by the system.
TEXT15	VARCHAR2	The TEXTnn columns are used to provide both system defined and user defined extensions to the system. The name (defining the contents) of this field is defined in the admin UI. Some of these fields are reserved by the system.
TEXT16	VARCHAR2	The TEXTnn columns are used to provide both system defined and user defined extensions to the system. The name (defining the contents) of this field is defined in the admin UI. Some of these fields are reserved by the system.
TEXT17	VARCHAR2	The TEXTnn columns are used to provide both system defined and user defined extensions to the system. The name (defining the contents) of this field is defined in the admin UI. Some of these fields are reserved by the system.
TEXT18	VARCHAR2	The TEXTnn columns are used to provide both system defined and user defined extensions to the system. The name (defining the contents) of this field is defined in the admin UI. Some of these fields are reserved by the system.
TEXT19	VARCHAR2	The TEXTnn columns are used to provide both system defined and user defined extensions to the system. The name (defining the contents) of this field is defined in the admin UI. Some of these fields are reserved by the system.
TEXT20	VARCHAR2	The TEXTnn columns are used to provide both system

Column	Type	Comments
		defined and user defined extensions to the system. The name (defining the contents) of this field is defined in the admin UI. Some of these fields are reserved by the system.
TEXT21	VARCHAR2	The TEXTnn columns are used to provide both system defined and user defined extensions to the system. The name (defining the contents) of this field is defined in the admin UI. Some of these fields are reserved by the system.
TEXT22	VARCHAR2	The TEXTnn columns are used to provide both system defined and user defined extensions to the system. The name (defining the contents) of this field is defined in the admin UI. Some of these fields are reserved by the system.
TEXT23	VARCHAR2	The TEXTnn columns are used to provide both system defined and user defined extensions to the system. The name (defining the contents) of this field is defined in the admin UI. Some of these fields are reserved by the system.
TEXT24	VARCHAR2	The TEXTnn columns are used to provide both system defined and user defined extensions to the system. The name (defining the contents) of this field is defined in the admin UI. Some of these fields are reserved by the system.
TEXT25	VARCHAR2	The TEXTnn columns are used to provide both system defined and user defined extensions to the system. The name (defining the contents) of this field is defined in the admin UI. Some of these fields are reserved by the system.
LIST01_ID	NUMBER	Foreign Key to <configured List Dimension Table>.ENTRY_ID column. Refer to ODM_LISTDIM_CTL and ODM_DATA_DICTIONARY tables for identifying configured List Dimension table name.
LIST02_ID	NUMBER	Foreign Key to <configured List Dimension Table>.ENTRY_ID column. Refer to ODM_LISTDIM_CTL and ODM_DATA_DICTIONARY tables for identifying configured List Dimension table name.
LIST03_ID	NUMBER	Foreign Key to <configured List Dimension Table>.ENTRY_ID column. Refer to ODM_LISTDIM_CTL and ODM_DATA_DICTIONARY tables for identifying configured List Dimension table name.
LIST04_ID	NUMBER	Foreign Key to <configured List Dimension Table>.ENTRY_ID column. Refer to ODM_LISTDIM_CTL and ODM_DATA_DICTIONARY tables for identifying configured List Dimension table name.
LIST05_ID	NUMBER	Foreign Key to <configured List Dimension Table>.ENTRY_ID column. Refer to ODM_LISTDIM_CTL and ODM_DATA_DICTIONARY tables for identifying configured List Dimension table

Column	Type	Comments
		name.
LIST06_ID	NUMBER	Foreign Key to <configured List Dimension Table>.ENTRY_ID column. Refer to ODM_LISTDIM_CTL and ODM_DATA_DICTIONARY tables for identifying configured List Dimension table name.
LIST07_ID	NUMBER	Foreign Key to <configured List Dimension Table>.ENTRY_ID column. Refer to ODM_LISTDIM_CTL and ODM_DATA_DICTIONARY tables for identifying configured List Dimension table name.
LIST08_ID	NUMBER	Foreign Key to <configured List Dimension Table>.ENTRY_ID column. Refer to ODM_LISTDIM_CTL and ODM_DATA_DICTIONARY tables for identifying configured List Dimension table name.
LIST09_ID	NUMBER	Foreign Key to <configured List Dimension Table>.ENTRY_ID column. Refer to ODM_LISTDIM_CTL and ODM_DATA_DICTIONARY tables for identifying configured List Dimension table name.
LIST10_ID	NUMBER	Foreign Key to <configured List Dimension Table>.ENTRY_ID column. Refer to ODM_LISTDIM_CTL and ODM_DATA_DICTIONARY tables for identifying configured List Dimension table name.
LIST11_ID	NUMBER	Foreign Key to <configured List Dimension Table>.ENTRY_ID column. Refer to ODM_LISTDIM_CTL and ODM_DATA_DICTIONARY tables for identifying configured List Dimension table name.
LIST12_ID	NUMBER	Foreign Key to <configured List Dimension Table>.ENTRY_ID column. Refer to ODM_LISTDIM_CTL and ODM_DATA_DICTIONARY tables for identifying configured List Dimension table name.
LIST13_ID	NUMBER	Foreign Key to <configured List Dimension Table>.ENTRY_ID column. Refer to ODM_LISTDIM_CTL and ODM_DATA_DICTIONARY tables for identifying configured List Dimension table name.
LIST14_ID	NUMBER	Foreign Key to <configured List Dimension Table>.ENTRY_ID column. Refer to ODM_LISTDIM_CTL and ODM_DATA_DICTIONARY tables for identifying configured List Dimension table name.
LIST15_ID	NUMBER	Foreign Key to <configured List Dimension Table>.ENTRY_ID column. Refer to ODM_LISTDIM_CTL and ODM_DATA_DICTIONARY tables for identifying configured List Dimension table name.
LIST16_ID	NUMBER	Foreign Key to <configured List Dimension

Column	Type	Comments
		Table>.ENTRY_ID column. Refer to ODM_LISTDIM_CTL and ODM_DATA_DICTIONARY tables for identifying configured List Dimension table name.
LIST17_ID	NUMBER	Foreign Key to <configured List Dimension Table>.ENTRY_ID column. Refer to ODM_LISTDIM_CTL and ODM_DATA_DICTIONARY tables for identifying configured List Dimension table name.
LIST18_ID	NUMBER	Foreign Key to <configured List Dimension Table>.ENTRY_ID column. Refer to ODM_LISTDIM_CTL and ODM_DATA_DICTIONARY tables for identifying configured List Dimension table name.
LIST19_ID	NUMBER	Foreign Key to <configured List Dimension Table>.ENTRY_ID column. Refer to ODM_LISTDIM_CTL and ODM_DATA_DICTIONARY tables for identifying configured List Dimension table name.
LIST20_ID	NUMBER	Foreign Key to <configured List Dimension Table>.ENTRY_ID column. Refer to ODM_LISTDIM_CTL and ODM_DATA_DICTIONARY tables for identifying configured List Dimension table name.
LIST21_ID	NUMBER	Foreign Key to <configured List Dimension Table>.ENTRY_ID column. Refer to ODM_LISTDIM_CTL and ODM_DATA_DICTIONARY tables for identifying configured List Dimension table name.
LIST22_ID	NUMBER	Foreign Key to <configured List Dimension Table>.ENTRY_ID column. Refer to ODM_LISTDIM_CTL and ODM_DATA_DICTIONARY tables for identifying configured List Dimension table name.
LIST23_ID	NUMBER	Foreign Key to <configured List Dimension Table>.ENTRY_ID column. Refer to ODM_LISTDIM_CTL and ODM_DATA_DICTIONARY tables for identifying configured List Dimension table name.
LIST24_ID	NUMBER	Foreign Key to <configured List Dimension Table>.ENTRY_ID column. Refer to ODM_LISTDIM_CTL and ODM_DATA_DICTIONARY tables for identifying configured List Dimension table name.
LIST25_ID	NUMBER	Foreign Key to <configured List Dimension Table>.ENTRY_ID column. Refer to ODM_LISTDIM_CTL and ODM_DATA_DICTIONARY tables for identifying configured List Dimension table name.
MULTILIST01	VARCHAR2	Multi Selection of LISTENTRY.ENTRYID of the item selected for the list defined here
MULTILIST02	VARCHAR2	Multi Selection of LISTENTRY.ENTRYID of the item

Column	Type	Comments
		selected for the list defined here
MULTILIST03	VARCHAR2	Multi Selection of LISTENTRY.ENTRYID of the item selected for the list defined here
NUMERIC01	NUMBER	The NUMERICnn fields are system and user defined fields that extend this object. The fields definition is in the property table.
NUMERIC02	NUMBER	The NUMERICnn fields are system and user defined fields that extend this object. The fields definition is in the property table.
NUMERIC03	NUMBER	The NUMERICnn fields are system and user defined fields that extend this object. The fields definition is in the property table.
NUMERIC04	NUMBER	The NUMERICnn fields are system and user defined fields that extend this object. The fields definition is in the property table.
NUMERIC05	NUMBER	The NUMERICnn fields are system and user defined fields that extend this object. The fields definition is in the property table.
ACCEPTACLPROPAGATION	NUMBER	Accept ACL Propagation Flag.
MONEYVALUE21	NUMBER	The MONEYVALUEnn fields are system and user defined extensions to the object. The definition of these fields is stored in the property tables.
MONEYVALUE22	NUMBER	The MONEYVALUEnn fields are system and user defined extensions to the object. The definition of these fields is stored in the property tables.
MONEYVALUE23	NUMBER	The MONEYVALUEnn fields are system and user defined extensions to the object. The definition of these fields is stored in the property tables.
MONEYVALUE24	NUMBER	The MONEYVALUEnn fields are system and user defined extensions to the object. The definition of these fields is stored in the property tables.
MONEYVALUE25	NUMBER	The MONEYVALUEnn fields are system and user defined extensions to the object. The definition of these fields is stored in the property tables.
MONEYVALUE26	NUMBER	The MONEYVALUEnn fields are system and user defined extensions to the object. The definition of these fields is stored in the property tables.
MONEYVALUE27	NUMBER	The MONEYVALUEnn fields are system and user defined extensions to the object. The definition of these fields is stored in the property tables.
MONEYVALUE28	NUMBER	The MONEYVALUEnn fields are system and user defined extensions to the object. The definition of these fields is stored in the property tables.
MONEYVALUE29	NUMBER	The MONEYVALUEnn fields are system and user defined extensions to the object. The definition of these fields is stored in the property tables.
MONEYVALUE20	NUMBER	The MONEYVALUEnn fields are system and user defined extensions to the object. The definition of these fields is stored in the property tables.
MONEYCURRENCY21	NUMBER	Flex field.

Column	Type	Comments
MONEYCURRENCY22	NUMBER	Flex field.
MONEYCURRENCY23	NUMBER	Flex field.
MONEYCURRENCY24	NUMBER	Flex field.
MONEYCURRENCY25	NUMBER	Flex field.
MONEYCURRENCY26	NUMBER	Flex field.
MONEYCURRENCY27	NUMBER	Flex field.
MONEYCURRENCY28	NUMBER	Flex field.
MONEYCURRENCY29	NUMBER	Flex field.
MONEYCURRENCY20	NUMBER	Flex field.
NUMERIC06	NUMBER	The NUMERICnn fields are system and user defined fields that extend this object. The fields definition is in the property table.
NUMERIC07	NUMBER	The NUMERICnn fields are system and user defined fields that extend this object. The fields definition is in the property table.
NUMERIC08	NUMBER	The NUMERICnn fields are system and user defined fields that extend this object. The fields definition is in the property table.
NUMERIC09	NUMBER	The NUMERICnn fields are system and user defined fields that extend this object. The fields definition is in the property table.
NUMERIC10	NUMBER	The NUMERICnn fields are system and user defined fields that extend this object. The fields definition is in the property table.
DATE06_DATE	DATE	The DATEnn columns are for system and user defined extensions to the product. The contents of this column is defined in the admin UI.
DATE07_DATE	DATE	The DATEnn columns are for system and user defined extensions to the product. The contents of this column is defined in the admin UI.
DATE08_DATE	DATE	The DATEnn columns are for system and user defined extensions to the product. The contents of this column is defined in the admin UI.
DATE09_DATE	DATE	The DATEnn columns are for system and user defined extensions to the product. The contents of this column is defined in the admin UI.
DATE10_DATE	DATE	The DATEnn columns are for system and user defined extensions to the product. The contents of this column is defined in the admin UI.
DATE11_DATE	DATE	The DATEnn columns are for system and user defined extensions to the product. The contents of this column is defined in the admin UI.
DATE12_DATE	DATE	The DATEnn columns are for system and user defined extensions to the product. The contents of this column is defined in the admin UI.
DATE13_DATE	DATE	The DATEnn columns are for system and user defined extensions to the product. The contents of this column is defined in the admin UI.

Column	Type	Comments
DATE14_DATE	DATE	The DATEnn columns are for system and user defined extensions to the product. The contents of this column is defined in the admin UI.
DATE15_DATE	DATE	The DATEnn columns are for system and user defined extensions to the product. The contents of this column is defined in the admin UI.
MULTILIST04	VARCHAR2	Multi Selection of LISTENTRY.ENTRYID of the item selected for the list defined here
MULTILIST05	VARCHAR2	Multi Selection of LISTENTRY.ENTRYID of the item selected for the list defined here
MULTILIST06	VARCHAR2	Multi Selection of LISTENTRY.ENTRYID of the item selected for the list defined here
MULTILIST07	VARCHAR2	Multi Selection of LISTENTRY.ENTRYID of the item selected for the list defined here
MULTILIST08	VARCHAR2	Multi Selection of LISTENTRY.ENTRYID of the item selected for the list defined here
MULTILIST09	VARCHAR2	Multi Selection of LISTENTRY.ENTRYID of the item selected for the list defined here
MULTILIST10	VARCHAR2	Multi Selection of LISTENTRY.ENTRYID of the item selected for the list defined here
MULTILIST11	VARCHAR2	Multi Selection of LISTENTRY.ENTRYID of the item selected for the list defined here
MULTILIST12	VARCHAR2	Multi Selection of LISTENTRY.ENTRYID of the item selected for the list defined here
MULTILIST13	VARCHAR2	Multi Selection of LISTENTRY.ENTRYID of the item selected for the list defined here
MULTILIST14	VARCHAR2	Multi Selection of LISTENTRY.ENTRYID of the item selected for the list defined here
MULTILIST15	VARCHAR2	Multi Selection of LISTENTRY.ENTRYID of the item selected for the list defined here
DELETE_FLAG	NUMBER	Identify whether this object is soft deleted 1 for delete
CREATE_DATE	DATE	Create date
UPDATE_DATE	DATE	Update date

ODM_DATA_DICTIONARY

Description

Stores data dictionary for Data Mart table including source and target mapping details.

Column	Type	Comments
SRC_TABLE	VARCHAR2	Source table name
SRC_COL	VARCHAR2	Source table column name
TGT_TABLE	VARCHAR2	ODM Target table name
TGT_COL	VARCHAR2	ODM Target table column name
TGT_COL_TYPE	VARCHAR2	ODM Target table column type
TGT_COL_LEN	NUMBER	ODM Target table column length
PLM_DATA_TYPE	VARCHAR2	PLM data type of the Source column
TGT_MAP_TABLE	VARCHAR2	ODM Target column Map table name, this will populate only when PLM data type is MULTILIST
TGT_MAP_DIM_COL_NAME	VARCHAR2	ODM Target Map table column name
TGT_DIM_TABLE	VARCHAR2	ODM Target column Dimension table name, this will populate only when PLM data type is LIST and MULTILIST
TGT_DIM_COL_NAME	VARCHAR2	ODM Target Dimension table column name
CLASS_ID	NUMBER	Class ID
BASE_CLASS_ID	NUMBER	Base Class id of the attributes
SUBCLASS_ID	NUMBER	Subclass Id of the attributes
ATT_ID	NUMBER	Attribute id of the attributes
CUST_ATT_ID	NUMBER	Custom attribute id for attributes

ODM_DELETE_TXN

Description

Column	Type	Comments
TXN_TBL_NAME	VARCHAR2	
TXN_ROW_ID	NUMBER	
OPERATION_CD	VARCHAR2	
TXN_KEY_COL	VARCHAR2	
TXN_KEY_VAL	VARCHAR2	
CREATE_DATE	DATE	Created On
UPDATE_DATE	DATE	Last Updated On

ODM_DISCUSSION

Description

Stores discussion objects and its replies.

Column	Type	Comments
ID	NUMBER	Unique ID
CLASS_ID	NUMBER	Class ID of the discussion
SUBCLASS_ID	NUMBER	Sub class Id of Discussion
PARENT_ID	NUMBER	parent id for the reply / 0 for discussion
ROOT_ID	NUMBER	Discussion id to which the reply belongs to. For discussion object only it is 0
MESSAGE	VARCHAR2	Discussion Message
STATUS_ID	NUMBER	Status Id of the Discussion
PRIORITY_ID	NUMBER	Out of the box, the value is a foreign key to ODM_DISC_PRIORITY_LIST_D.ENTRY_ID column
AUTO_NUMBER	VARCHAR2	Discussion number
CLOSE_DATE	DATE	Date on which the Discussion was Closed
CLOSE_COMMENTS	VARCHAR2	Comments captured when the Discussion was Closed
ORGANIZATION_ID	NUMBER	Organization to which the Discussion belongs. Out of the box, the value is a foreign key to ODM_ORGANIZATION_OBJ_D.ENTRY_ID column
TYPE_ID	NUMBER	Discussion Type ID
CREATOR_ID	NUMBER	Creator of the Discussion. Out of the box, the value is a foreign key to ODM_USERS_OBJ_D.ENTRY_ID column
SUBJECT	VARCHAR2	Subject of the Discussion
REPLIES	NUMBER	Number of replies added to this row(Discussion or Reply)

Column	Type	Comments
NOTIFYLIST	VARCHAR2	Users notified on this Discussion.Out of the box, the value is a foreign key to ODM_USERS_OBJ_D.ENTRY_ID column
LAST_REPLY_DATE	DATE	Date last reply was added.
FLAGS	VARCHAR2	0 (FALSE) / 1 (TRUE) for each position in the flag.
PREVIEW_TEXT	NUMBER	Total length of the preview description
FILTER	NUMBER	Stores display filter values
OBJVERSION	NUMBER	The object version
DIS_CREATE_DATE	DATE	Date on which the Discussion was created
CREATE_USER_ID	NUMBER	Create user ID
DATE01_DATE	DATE	The DATEnn columns are for system and user defined extensions to the product. The contents of this column is defined in the admin UI.
DATE02_DATE	DATE	The DATEnn columns are for system and user defined extensions to the product. The contents of this column is defined in the admin UI.
DATE03_DATE	DATE	The DATEnn columns are for system and user defined extensions to the product. The contents of this column is defined in the admin UI.
DATE04_DATE	DATE	The DATEnn columns are for system and user defined extensions to the product. The contents of this column is defined in the admin UI.
DATE05_DATE	DATE	The DATEnn columns are for system and user defined extensions to the product. The contents of this column is defined in the admin UI.
TEXT01	VARCHAR2	The TEXTnn columns are used to provide both system defined and user defined extensions to the system. The name (defining the contents) of this field is defined in the admin UI. Some of these fields are reserved by the system.
TEXT02	VARCHAR2	The TEXTnn columns are used to provide both system defined and user defined extensions to the system. The name (defining the contents) of this field is defined in the admin UI. Some of these fields are reserved by the system.
TEXT03	VARCHAR2	The TEXTnn columns are used to provide both system defined and user defined extensions to the system. The name (defining the contents) of this field is defined in the admin UI. Some of these fields are reserved by the system.
TEXT04	VARCHAR2	The TEXTnn columns are used to provide both system defined and user defined extensions to the system. The name (defining the contents) of this field is defined in the admin UI. Some of these fields are reserved by the system.
TEXT05	VARCHAR2	The TEXTnn columns are used to provide both system defined and user defined extensions to the system. The name (defining the contents) of this field is defined in the admin UI. Some of these fields are reserved by the system.

Column	Type	Comments
TEXT06	VARCHAR2	The TEXTnn columns are used to provide both system defined and user defined extensions to the system. The name (defining the contents) of this field is defined in the admin UI. Some of these fields are reserved by the system.
TEXT07	VARCHAR2	The TEXTnn columns are used to provide both system defined and user defined extensions to the system. The name (defining the contents) of this field is defined in the admin UI. Some of these fields are reserved by the system.
TEXT08	VARCHAR2	The TEXTnn columns are used to provide both system defined and user defined extensions to the system. The name (defining the contents) of this field is defined in the admin UI. Some of these fields are reserved by the system.
TEXT09	VARCHAR2	The TEXTnn columns are used to provide both system defined and user defined extensions to the system. The name (defining the contents) of this field is defined in the admin UI. Some of these fields are reserved by the system.
TEXT10	VARCHAR2	The TEXTnn columns are used to provide both system defined and user defined extensions to the system. The name (defining the contents) of this field is defined in the admin UI. Some of these fields are reserved by the system.
TEXT11	VARCHAR2	The TEXTnn columns are used to provide both system defined and user defined extensions to the system. The name (defining the contents) of this field is defined in the admin UI. Some of these fields are reserved by the system.
TEXT12	VARCHAR2	The TEXTnn columns are used to provide both system defined and user defined extensions to the system. The name (defining the contents) of this field is defined in the admin UI. Some of these fields are reserved by the system.
TEXT13	VARCHAR2	The TEXTnn columns are used to provide both system defined and user defined extensions to the system. The name (defining the contents) of this field is defined in the admin UI. Some of these fields are reserved by the system.
TEXT14	VARCHAR2	The TEXTnn columns are used to provide both system defined and user defined extensions to the system. The name (defining the contents) of this field is defined in the admin UI. Some of these fields are reserved by the system.
TEXT15	VARCHAR2	The TEXTnn columns are used to provide both system defined and user defined extensions to the system. The name (defining the contents) of this field is defined in the admin UI. Some of these fields are reserved by the system.
TEXT16	VARCHAR2	The TEXTnn columns are used to provide both system defined and user defined extensions to the system. The name (defining the contents) of this field is defined in the admin UI. Some of these fields are reserved by the system.

Column	Type	Comments
		is defined in the admin UI. Some of these fields are reserved by the system.
TEXT17	VARCHAR2	The TEXTnn columns are used to provide both system defined and user defined extensions to the system. The name (defining the contents) of this field is defined in the admin UI. Some of these fields are reserved by the system.
TEXT18	VARCHAR2	The TEXTnn columns are used to provide both system defined and user defined extensions to the system. The name (defining the contents) of this field is defined in the admin UI. Some of these fields are reserved by the system.
TEXT19	VARCHAR2	The TEXTnn columns are used to provide both system defined and user defined extensions to the system. The name (defining the contents) of this field is defined in the admin UI. Some of these fields are reserved by the system.
TEXT20	VARCHAR2	The TEXTnn columns are used to provide both system defined and user defined extensions to the system. The name (defining the contents) of this field is defined in the admin UI. Some of these fields are reserved by the system.
TEXT21	VARCHAR2	The TEXTnn columns are used to provide both system defined and user defined extensions to the system. The name (defining the contents) of this field is defined in the admin UI. Some of these fields are reserved by the system.
TEXT22	VARCHAR2	The TEXTnn columns are used to provide both system defined and user defined extensions to the system. The name (defining the contents) of this field is defined in the admin UI. Some of these fields are reserved by the system.
TEXT23	VARCHAR2	The TEXTnn columns are used to provide both system defined and user defined extensions to the system. The name (defining the contents) of this field is defined in the admin UI. Some of these fields are reserved by the system.
TEXT24	VARCHAR2	The TEXTnn columns are used to provide both system defined and user defined extensions to the system. The name (defining the contents) of this field is defined in the admin UI. Some of these fields are reserved by the system.
TEXT25	VARCHAR2	The TEXTnn columns are used to provide both system defined and user defined extensions to the system. The name (defining the contents) of this field is defined in the admin UI. Some of these fields are reserved by the system.
LIST01_ID	NUMBER	Foreign Key to <configured List Dimension Table>.ENTRY_ID column. Refer to ODM_LISTDIM_CTL and ODM_DATA_DICTIONARY tables for identifying configured List Dimension table name.

Column	Type	Comments
LIST02_ID	NUMBER	Foreign Key to <configured List Dimension Table>.ENTRY_ID column. Refer to ODM_LISTDIM_CTL and ODM_DATA_DICTIONARY tables for identifying configured List Dimension table name.
LIST03_ID	NUMBER	Foreign Key to <configured List Dimension Table>.ENTRY_ID column. Refer to ODM_LISTDIM_CTL and ODM_DATA_DICTIONARY tables for identifying configured List Dimension table name.
LIST04_ID	NUMBER	Foreign Key to <configured List Dimension Table>.ENTRY_ID column. Refer to ODM_LISTDIM_CTL and ODM_DATA_DICTIONARY tables for identifying configured List Dimension table name.
LIST05_ID	NUMBER	Foreign Key to <configured List Dimension Table>.ENTRY_ID column. Refer to ODM_LISTDIM_CTL and ODM_DATA_DICTIONARY tables for identifying configured List Dimension table name.
LIST06_ID	NUMBER	Foreign Key to <configured List Dimension Table>.ENTRY_ID column. Refer to ODM_LISTDIM_CTL and ODM_DATA_DICTIONARY tables for identifying configured List Dimension table name.
LIST07_ID	NUMBER	Foreign Key to <configured List Dimension Table>.ENTRY_ID column. Refer to ODM_LISTDIM_CTL and ODM_DATA_DICTIONARY tables for identifying configured List Dimension table name.
LIST08_ID	NUMBER	Foreign Key to <configured List Dimension Table>.ENTRY_ID column. Refer to ODM_LISTDIM_CTL and ODM_DATA_DICTIONARY tables for identifying configured List Dimension table name.
LIST09_ID	NUMBER	Foreign Key to <configured List Dimension Table>.ENTRY_ID column. Refer to ODM_LISTDIM_CTL and ODM_DATA_DICTIONARY tables for identifying configured List Dimension table name.
LIST10_ID	NUMBER	Foreign Key to <configured List Dimension Table>.ENTRY_ID column. Refer to ODM_LISTDIM_CTL and ODM_DATA_DICTIONARY tables for identifying configured List Dimension table name.
LIST11_ID	NUMBER	Foreign Key to <configured List Dimension Table>.ENTRY_ID column. Refer to ODM_LISTDIM_CTL and ODM_DATA_DICTIONARY tables for identifying configured List Dimension table name.
LIST12_ID	NUMBER	Foreign Key to <configured List Dimension Table>.ENTRY_ID column. Refer to ODM_LISTDIM_CTL and

Column	Type	Comments
		ODM_DATA_DICTIONARY tables for identifying configured List Dimension table name.
LIST13_ID	NUMBER	Foreign Key to <configured List Dimension Table>.ENTRY_ID column. Refer to ODM_LISTDIM_CTL and ODM_DATA_DICTIONARY tables for identifying configured List Dimension table name.
LIST14_ID	NUMBER	Foreign Key to <configured List Dimension Table>.ENTRY_ID column. Refer to ODM_LISTDIM_CTL and ODM_DATA_DICTIONARY tables for identifying configured List Dimension table name.
LIST15_ID	NUMBER	Foreign Key to <configured List Dimension Table>.ENTRY_ID column. Refer to ODM_LISTDIM_CTL and ODM_DATA_DICTIONARY tables for identifying configured List Dimension table name.
LIST16_ID	NUMBER	Foreign Key to <configured List Dimension Table>.ENTRY_ID column. Refer to ODM_LISTDIM_CTL and ODM_DATA_DICTIONARY tables for identifying configured List Dimension table name.
LIST17_ID	NUMBER	Foreign Key to <configured List Dimension Table>.ENTRY_ID column. Refer to ODM_LISTDIM_CTL and ODM_DATA_DICTIONARY tables for identifying configured List Dimension table name.
LIST18_ID	NUMBER	Foreign Key to <configured List Dimension Table>.ENTRY_ID column. Refer to ODM_LISTDIM_CTL and ODM_DATA_DICTIONARY tables for identifying configured List Dimension table name.
LIST19_ID	NUMBER	Foreign Key to <configured List Dimension Table>.ENTRY_ID column. Refer to ODM_LISTDIM_CTL and ODM_DATA_DICTIONARY tables for identifying configured List Dimension table name.
LIST20_ID	NUMBER	Foreign Key to <configured List Dimension Table>.ENTRY_ID column. Refer to ODM_LISTDIM_CTL and ODM_DATA_DICTIONARY tables for identifying configured List Dimension table name.
LIST21_ID	NUMBER	Foreign Key to <configured List Dimension Table>.ENTRY_ID column. Refer to ODM_LISTDIM_CTL and ODM_DATA_DICTIONARY tables for identifying configured List Dimension table name.
LIST22_ID	NUMBER	Foreign Key to <configured List Dimension Table>.ENTRY_ID column. Refer to ODM_LISTDIM_CTL and ODM_DATA_DICTIONARY tables for identifying configured List Dimension table name.

Column	Type	Comments
LIST23_ID	NUMBER	Foreign Key to <configured List Dimension Table>.ENTRY_ID column. Refer to ODM_LISTDIM_CTL and ODM_DATA_DICTIONARY tables for identifying configured List Dimension table name.
LIST24_ID	NUMBER	Foreign Key to <configured List Dimension Table>.ENTRY_ID column. Refer to ODM_LISTDIM_CTL and ODM_DATA_DICTIONARY tables for identifying configured List Dimension table name.
LIST25_ID	NUMBER	Foreign Key to <configured List Dimension Table>.ENTRY_ID column. Refer to ODM_LISTDIM_CTL and ODM_DATA_DICTIONARY tables for identifying configured List Dimension table name.
MULTILIST01	VARCHAR2	Multi Selection of LISTENTRY.ENTRYID of the item selected for the list defined here
MULTILIST02	VARCHAR2	Multi Selection of LISTENTRY.ENTRYID of the item selected for the list defined here
MULTILIST03	VARCHAR2	Multi Selection of LISTENTRY.ENTRYID of the item selected for the list defined here
NUMERIC01	NUMBER	The NUMERICnn fields are system and user defined fields that extend this object. The fields definition is in the property table.
NUMERIC02	NUMBER	The NUMERICnn fields are system and user defined fields that extend this object. The fields definition is in the property table.
NUMERIC03	NUMBER	The NUMERICnn fields are system and user defined fields that extend this object. The fields definition is in the property table.
NUMERIC04	NUMBER	The NUMERICnn fields are system and user defined fields that extend this object. The fields definition is in the property table.
NUMERIC05	NUMBER	The NUMERICnn fields are system and user defined fields that extend this object. The fields definition is in the property table.
ACCEPTACLPROPAGATION	NUMBER	Accept ACL Propagation Flag.
MONEYVALUE21	NUMBER	The MONEYVALUEnn fields are system and user defined extensions to the object. The definition of these fields is stored in the property tables.
MONEYVALUE22	NUMBER	The MONEYVALUEnn fields are system and user defined extensions to the object. The definition of these fields is stored in the property tables.
MONEYVALUE23	NUMBER	The MONEYVALUEnn fields are system and user defined extensions to the object. The definition of these fields is stored in the property tables.
MONEYVALUE24	NUMBER	The MONEYVALUEnn fields are system and user defined extensions to the object. The definition of these fields is stored in the property tables.
MONEYVALUE25	NUMBER	The MONEYVALUEnn fields are system and user

Column	Type	Comments
		defined extensions to the object. The definition of these fields is stored in the property tables.
MONEYVALUE26	NUMBER	The MONEYVALUEnn fields are system and user defined extensions to the object. The definition of these fields is stored in the property tables.
MONEYVALUE27	NUMBER	The MONEYVALUEnn fields are system and user defined extensions to the object. The definition of these fields is stored in the property tables.
MONEYVALUE28	NUMBER	The MONEYVALUEnn fields are system and user defined extensions to the object. The definition of these fields is stored in the property tables.
MONEYVALUE29	NUMBER	The MONEYVALUEnn fields are system and user defined extensions to the object. The definition of these fields is stored in the property tables.
MONEYVALUE20	NUMBER	The MONEYVALUEnn fields are system and user defined extensions to the object. The definition of these fields is stored in the property tables.
MONEYCURRENCY21	NUMBER	Flex field.
MONEYCURRENCY22	NUMBER	Flex field.
MONEYCURRENCY23	NUMBER	Flex field.
MONEYCURRENCY24	NUMBER	Flex field.
MONEYCURRENCY25	NUMBER	Flex field.
MONEYCURRENCY26	NUMBER	Flex field.
MONEYCURRENCY27	NUMBER	Flex field.
MONEYCURRENCY28	NUMBER	Flex field.
MONEYCURRENCY29	NUMBER	Flex field.
MONEYCURRENCY20	NUMBER	Flex field.
NUMERIC06	NUMBER	The NUMERICnn fields are system and user defined fields that extend this object. The fields definition is in the property table.
NUMERIC07	NUMBER	The NUMERICnn fields are system and user defined fields that extend this object. The fields definition is in the property table.
NUMERIC08	NUMBER	The NUMERICnn fields are system and user defined fields that extend this object. The fields definition is in the property table.
NUMERIC09	NUMBER	The NUMERICnn fields are system and user defined fields that extend this object. The fields definition is in the property table.
NUMERIC10	NUMBER	The NUMERICnn fields are system and user defined fields that extend this object. The fields definition is in the property table.
DATE06_DATE	DATE	The DATEnn columns are for system and user defined extensions to the product. The contents of this column is defined in the admin UI.
DATE07_DATE	DATE	The DATEnn columns are for system and user defined extensions to the product. The contents of this column is defined in the admin UI.

Column	Type	Comments
DATE08_DATE	DATE	The DATEnn columns are for system and user defined extensions to the product. The contents of this column is defined in the admin UI.
DATE09_DATE	DATE	The DATEnn columns are for system and user defined extensions to the product. The contents of this column is defined in the admin UI.
DATE10_DATE	DATE	The DATEnn columns are for system and user defined extensions to the product. The contents of this column is defined in the admin UI.
DATE11_DATE	DATE	The DATEnn columns are for system and user defined extensions to the product. The contents of this column is defined in the admin UI.
DATE12_DATE	DATE	The DATEnn columns are for system and user defined extensions to the product. The contents of this column is defined in the admin UI.
DATE13_DATE	DATE	The DATEnn columns are for system and user defined extensions to the product. The contents of this column is defined in the admin UI.
DATE14_DATE	DATE	The DATEnn columns are for system and user defined extensions to the product. The contents of this column is defined in the admin UI.
DATE15_DATE	DATE	The DATEnn columns are for system and user defined extensions to the product. The contents of this column is defined in the admin UI.
MULTILIST04	VARCHAR2	Multi Selection of LISTENTRY.ENTRYID of the item selected for the list defined here
MULTILIST05	VARCHAR2	Multi Selection of LISTENTRY.ENTRYID of the item selected for the list defined here
MULTILIST06	VARCHAR2	Multi Selection of LISTENTRY.ENTRYID of the item selected for the list defined here
MULTILIST07	VARCHAR2	Multi Selection of LISTENTRY.ENTRYID of the item selected for the list defined here
MULTILIST08	VARCHAR2	Multi Selection of LISTENTRY.ENTRYID of the item selected for the list defined here
MULTILIST09	VARCHAR2	Multi Selection of LISTENTRY.ENTRYID of the item selected for the list defined here
MULTILIST10	VARCHAR2	Multi Selection of LISTENTRY.ENTRYID of the item selected for the list defined here
MULTILIST11	VARCHAR2	Multi Selection of LISTENTRY.ENTRYID of the item selected for the list defined here
MULTILIST12	VARCHAR2	Multi Selection of LISTENTRY.ENTRYID of the item selected for the list defined here
MULTILIST13	VARCHAR2	Multi Selection of LISTENTRY.ENTRYID of the item selected for the list defined here
MULTILIST14	VARCHAR2	Multi Selection of LISTENTRY.ENTRYID of the item selected for the list defined here
MULTILIST15	VARCHAR2	Multi Selection of LISTENTRY.ENTRYID of the item selected for the list defined here
DELETE_FLAG	NUMBER	Identify whether this object is soft deleted. 1

Column	Type	Comments
		indicates delete
CREATE_DATE	DATE	Discussion Create Date
UPDATE_DATE	DATE	Last updated on

ODM_DOCS_MANU_BY

Description

Column	Type	Comments
ID	NUMBER	
MANUPART_ID	NUMBER	
AGILE_PART_ID	NUMBER	
PREFER_STATUS_ID	NUMBER	
CHANGE_IN	NUMBER	
CHANGE_OUT	NUMBER	
PRIOR_ROW	NUMBER	
DATE01_DATE	DATE	
DATE02_DATE	DATE	
DATE03_DATE	DATE	
DATE04_DATE	DATE	
DATE05_DATE	DATE	
LIST01_ID	NUMBER	
LIST02_ID	NUMBER	
LIST03_ID	NUMBER	
LIST04_ID	NUMBER	
LIST05_ID	NUMBER	
TEXT01	VARCHAR2	
TEXT02	VARCHAR2	
TEXT03	VARCHAR2	
TEXT04	VARCHAR2	
TEXT05	VARCHAR2	
ACTIVE	NUMBER	
SITE_ID	NUMBER	
NUMERIC01	NUMBER	
NUMERIC02	NUMBER	
NUMERIC03	NUMBER	
NUMERIC04	NUMBER	
NUMERIC05	NUMBER	
AML_SPLIT_ID	NUMBER	
MULTILIST01	VARCHAR2	

Column	Type	Comments
MULTILIST02	VARCHAR2	
MULTILIST03	VARCHAR2	
DELETE_FLAG	NUMBER	
CREATE_DATE	DATE	
UPDATE_DATE	DATE	

ODM_ESCALATIONS

Description
Stores Escalation rules for users

Column	Type	Comments
ID	NUMBER	Unique ID
CLASS_ID	NUMBER	The class Id of the object being escalated.
OBJECTID	NUMBER	Object Id being escalated
CRITERIA_ID	NUMBER	Id of the Workflow criteria for escalation
USER_ID	NUMBER	Agile User ID
DELETE_FLAG	NUMBER	Identify whether this object is soft deleted 1 for delete
CREATE_DATE	DATE	Created on
UPDATE_DATE	DATE	Last updated on

ODM_EVENT_HISTORY

Column	Type	Comments
ID	NUMBER	
EVENT_TYPE	NUMBER	
EVENT_NAME	VARCHAR2	
TRIGGER_TYPE	NUMBER	
HANDLER_TYPE	NUMBER	
HANDLER_ACTION_NAME	VARCHAR2	
HANDLER_ACTION_ID	NUMBER	
EXECUTION_TYPE	NUMBER	
SUBSCRIBER_NAME	VARCHAR2	
OBJECT_ID	NUMBER	
OBJECT_CLASS	NUMBER	
OBJECT_CHANGE	NUMBER	
OBJECT_SITE	NUMBER	
START_TIMESTAMP	DATE	
START_LOCAL_DATE	DATE	

Column	Type	Comments
START_TIMEZONE	NUMBER	
STOP_TIMESTAMP	DATE	
STOP_LOCAL_DATE	DATE	
STOP_TIMEZONE	NUMBER	
STATUS	VARCHAR2	
MESSAGE	VARCHAR2	
OWNER	NUMBER	
THREAD_ID	NUMBER	
EVENT_COUNT	NUMBER	
OBJECT_NUMBER	VARCHAR2	
DELETE_FLAG	NUMBER	
CREATE_DATE	DATE	
UPDATE_DATE	DATE	

ODM_FILE_INFO

Description

Stores the information of the File.

Column	Type	Comments
ID	NUMBER	Unique File ID
FILE_TYPE	VARCHAR2	Attachment file type
CHECKSUM_VALUE	NUMBER	File checksum validation
FILE_PATH	VARCHAR2	Defines the File Path
LOCATIONS	VARCHAR2	Defines the file Directory Location.
EIFS_FILEPATH	VARCHAR2	External Interface file located path
IFS_FILEPATH	VARCHAR2	Installable file system path
HFS_FILEPATH	VARCHAR2	Hierarchy file system path.
DELETE_FLAG	NUMBER	Identify whether this object is soft deleted 1 for delete
CREATE_DATE	DATE	Created on
UPDATE_DATE	DATE	Last updated on

ODM_FILES

Description

Each row in the table represents a single file of a version of an attachment object.

Column	Type	Comments
ID	NUMBER	Unique ID
FILE_SIZE	NUMBER	The attachment file size
FILE_TYPE	VARCHAR2	The attachment file type
FILENAME	VARCHAR2	File Name
PAGE	NUMBER	Page number sequence
FLAGS	VARCHAR2	0 (FALSE)/1 (TRUE) for each position in the flag.
UUID	VARCHAR2	Schema UUID
CONTENT_URL	VARCHAR2	Get File Path
FILE_FORMAT	VARCHAR2	Format of the file.
CONTENT_URL_TEMPLATE	VARCHAR2	Universal Resource Location for the template content..
CATEGORY	NUMBER	The attachment File Category
DELETE_FLAG	NUMBER	Identify whether this object is soft deleted 1 for delete
CREATE_DATE	DATE	Created on
UPDATE_DATE	DATE	Last updated on

ODM_FLEXCOLS_METADATA

Description

Table describes flex attribute metadata for Agile PLM objects.

Column	Type	Comments
CLASS_ID	NUMBER	Agile PLM Class ID
SUBCLASSID	NUMBER	Agile PLM Sub-class ID
FLEX_COL	VARCHAR2	Flex Column name.
ATTID	NUMBER	Agile PLM Attribute ID
ATT_TYPE	VARCHAR2	PLM Attribute type name: TEXT, DATE, NUMERIC,MONEY, LIST, MULTI-LIST and MULTITEXT
ATT_NAME	VARCHAR2	Attribute name
ODM_ATT_COLNAME	VARCHAR2	Column name for the mapped attribute in class specific P4 table.
CREATE_DATE	DATE	Created Date
DD_FLAG	NUMBER	
UPDATE_DATE	DATE	

ODM_FOLDER

Description
Stores Folder objects.

Column	Type	Comments
ID	NUMBER	Unique ID
NAME	VARCHAR2	Folder displayable name
DESCRIPTION	VARCHAR2	Folder Description
OWNER	NUMBER	Folder owner ID (Agile user ID)
IS_PUBLIC	NUMBER	Folder Type
ORDERED	NUMBER	Flag for ordered folder
OBJVERSION	NUMBER	Object version number
DELETE_FLAG	NUMBER	Identify whether this object is soft deleted 1 for delete
CREATE_DATE	DATE	Created on
UPDATE_DATE	DATE	Last updated on

ODM_FOLDER_STRUCTURE

Description
Stores the Structure of the Folder which will hold all the Objects.

Column	Type	Comments
ID	NUMBER	Unique ID
PID	NUMBER	Process ID
P_VER_ID	NUMBER	Version of the process
CID	NUMBER	Folder Change ID
C_VER_ID	NUMBER	Version of the Folder Change ID
FIND_NUMBER	NUMBER	Help No Of The Folder
QUANTITY	NUMBER	Quantity of the Folder
FLAGS	VARCHAR2	
FILENAME	VARCHAR2	File name
IDENTIFIER	VARCHAR2	Identification of the Folder
COMPONENT	VARCHAR2	Components of the Folder
REFERENCE	VARCHAR2	Reference for the Folder
CONFIGURATION	VARCHAR2	Configuration of the Folder
TEXT06	VARCHAR2	The TEXTnn columns are used to provide both system defined and user defined extensions to the system. The name (defining the contents) of this field is defined in the admin UI. Some of these fields are reserved by the system.
TEXT07	VARCHAR2	

Column	Type	Comments
		system defined and user defined extensions to the system. The name (defining the contents) of this field is defined in the admin UI. Some of these fields are reserved by the system.
TEXT08	VARCHAR2	The TEXTnn columns are used to provide both system defined and user defined extensions to the system. The name (defining the contents) of this field is defined in the admin UI. Some of these fields are reserved by the system.
TEXT09	VARCHAR2	The TEXTnn columns are used to provide both system defined and user defined extensions to the system. The name (defining the contents) of this field is defined in the admin UI. Some of these fields are reserved by the system.
TEXT10	VARCHAR2	The TEXTnn columns are used to provide both system defined and user defined extensions to the system. The name (defining the contents) of this field is defined in the admin UI. Some of these fields are reserved by the system.
TEXT11	VARCHAR2	The TEXTnn columns are used to provide both system defined and user defined extensions to the system. The name (defining the contents) of this field is defined in the admin UI. Some of these fields are reserved by the system.
TEXT12	VARCHAR2	The TEXTnn columns are used to provide both system defined and user defined extensions to the system. The name (defining the contents) of this field is defined in the admin UI. Some of these fields are reserved by the system.
TEXT13	VARCHAR2	The TEXTnn columns are used to provide both system defined and user defined extensions to the system. The name (defining the contents) of this field is defined in the admin UI. Some of these fields are reserved by the system.
TEXT14	VARCHAR2	The TEXTnn columns are used to provide both system defined and user defined extensions to the system. The name (defining the contents) of this field is defined in the admin UI. Some of these fields are reserved by the system.
TEXT15	VARCHAR2	The TEXTnn columns are used to provide both system defined and user defined extensions to the system. The name (defining the contents) of this field is defined in the admin UI. Some of these fields are reserved by the system.
DATE01	DATE	The DATEnn columns are for system and user defined extensions to the product. The contents of this column is defined in the admin UI.
DATE02	DATE	The DATEnn columns are for system and user defined extensions to the product. The contents of this column is defined in the admin UI.
DATE03	DATE	The DATEnn columns are for system and user defined extensions to the product. The contents of

Column	Type	Comments
		this column is defined in the admin UI.
DATE04	DATE	The DATEnn columns are for system and user defined extensions to the product. The contents of this column is defined in the admin UI.
DATE05	DATE	The DATEnn columns are for system and user defined extensions to the product. The contents of this column is defined in the admin UI.
DATE06	DATE	The DATEnn columns are for system and user defined extensions to the product. The contents of this column is defined in the admin UI.
DATE07	DATE	The DATEnn columns are for system and user defined extensions to the product. The contents of this column is defined in the admin UI.
DATE08	DATE	The DATEnn columns are for system and user defined extensions to the product. The contents of this column is defined in the admin UI.
DATE09	DATE	The DATEnn columns are for system and user defined extensions to the product. The contents of this column is defined in the admin UI.
DATE10	DATE	The DATEnn columns are for system and user defined extensions to the product. The contents of this column is defined in the admin UI.
LIST01_ID	NUMBER	Foreign Key to <configured List Dimension Table>.ENTRY_ID column. Refer to ODM_LISTDIM_CTL and ODM_DATA_DICTIONARY tables for identifying configured List Dimension table name.
LIST02_ID	NUMBER	Foreign Key to <configured List Dimension Table>.ENTRY_ID column. Refer to ODM_LISTDIM_CTL and ODM_DATA_DICTIONARY tables for identifying configured List Dimension table name.
LIST03_ID	NUMBER	Foreign Key to <configured List Dimension Table>.ENTRY_ID column. Refer to ODM_LISTDIM_CTL and ODM_DATA_DICTIONARY tables for identifying configured List Dimension table name.
LIST04_ID	NUMBER	Foreign Key to <configured List Dimension Table>.ENTRY_ID column. Refer to ODM_LISTDIM_CTL and ODM_DATA_DICTIONARY tables for identifying configured List Dimension table name.
LIST05_ID	NUMBER	Foreign Key to <configured List Dimension Table>.ENTRY_ID column. Refer to ODM_LISTDIM_CTL and ODM_DATA_DICTIONARY tables for identifying configured List Dimension table name.
LIST06_ID	NUMBER	Foreign Key to <configured List Dimension Table>.ENTRY_ID column. Refer to ODM_LISTDIM_CTL and ODM_DATA_DICTIONARY tables for identifying

Column	Type	Comments
		configured List Dimension table name.
LIST07_ID	NUMBER	Foreign Key to <configured List Dimension Table>.ENTRY_ID column. Refer to ODM_LISTDIM_CTL and ODM_DATA_DICTIONARY tables for identifying configured List Dimension table name.
LIST08_ID	NUMBER	Foreign Key to <configured List Dimension Table>.ENTRY_ID column. Refer to ODM_LISTDIM_CTL and ODM_DATA_DICTIONARY tables for identifying configured List Dimension table name.
LIST09_ID	NUMBER	Foreign Key to <configured List Dimension Table>.ENTRY_ID column. Refer to ODM_LISTDIM_CTL and ODM_DATA_DICTIONARY tables for identifying configured List Dimension table name.
LIST10_ID	NUMBER	Foreign Key to <configured List Dimension Table>.ENTRY_ID column. Refer to ODM_LISTDIM_CTL and ODM_DATA_DICTIONARY tables for identifying configured List Dimension table name.
MULTILIST01	VARCHAR2	Multi Selection of LISTENTRY.ENTRYID of the item selected for the list defined here
MULTILIST02	VARCHAR2	Multi Selection of LISTENTRY.ENTRYID of the item selected for the list defined here
MULTILIST03	VARCHAR2	Multi Selection of LISTENTRY.ENTRYID of the item selected for the list defined here
MULTILIST04	VARCHAR2	Multi Selection of LISTENTRY.ENTRYID of the item selected for the list defined here
MULTILIST05	VARCHAR2	Multi Selection of LISTENTRY.ENTRYID of the item selected for the list defined here
MULTILIST06	VARCHAR2	Multi Selection of LISTENTRY.ENTRYID of the item selected for the list defined here
MULTILIST07	VARCHAR2	Multi Selection of LISTENTRY.ENTRYID of the item selected for the list defined here
MULTILIST08	VARCHAR2	Multi Selection of LISTENTRY.ENTRYID of the item selected for the list defined here
MULTILIST09	VARCHAR2	Multi Selection of LISTENTRY.ENTRYID of the item selected for the list defined here
MULTILIST10	VARCHAR2	Multi Selection of LISTENTRY.ENTRYID of the item selected for the list defined here
NOTES	VARCHAR2	Short Notes
NUMERIC01	NUMBER	The NUMERICnn fields are system and user defined fields that extend this object. The fields definition is in the property table.
NUMERIC02	NUMBER	The NUMERICnn fields are system and user defined fields that extend this object. The fields definition is in the property table.
NUMERIC03	NUMBER	The NUMERICnn fields are system and user defined fields that extend this object. The fields definition is

Column	Type	Comments
		in the property table.
NUMERIC04	NUMBER	The NUMERICnn fields are system and user defined fields that extend this object. The fields definition is in the property table.
NUMERIC05	NUMBER	The NUMERICnn fields are system and user defined fields that extend this object. The fields definition is in the property table.
DELETE_FLAG	NUMBER	Identify whether this object is soft deleted 1 for delete
CREATE_DATE	DATE	Create date
UPDATE_DATE	DATE	Update date

ODM_GEOGRAPHY_ROUTING

Description

Stores Geographical routing information about sourcing projects

Column	Type	Comments
GR_ID	NUMBER	ID
GR_ORG_ID	NUMBER	Originator ID
GR_RECIPIENT_ID	NUMBER	Recipient ID
GR_CONTINENT_ID	NUMBER	Continent ID
GR_COUNTRY_ID	NUMBER	Country ID
GR_REGION_ID	NUMBER	Region ID
GR_DATE_CREATED	DATE	Date created ON
GR_DATE_MODIFIED	DATE	Date Modified
GR_CREATED_BY	NUMBER	Created By User
GR_MODIFIED_BY	NUMBER	Modified by user
CREATE_DATE	DATE	Date created ON
UPDATE_DATE	DATE	Date Modified ON
DELETE_FLAG	NUMBER	Identify whether this object is soft deleted 1 for delete

ODM_INDEX_COLUMN_CTL

Description

Out of Scope for 3.0 Data Mart release. Control table for dynamically creating and disabling indexes during ETL process.

Column	Type	Comments
COLUMN_NAME	VARCHAR2	Table column name.
INDEX_NAME	VARCHAR2	Index name.
COLUMN_ORDER	NUMBER	Column order for indexing.

ODM_ITEM_DOCS

Description

This is the main item table for Documents.

Column	Type	Comments
ID	NUMBER	Unique ID Data Validation: NOT NULL -NOT 0
CLASS_ID	NUMBER	Class(10000)
SUBCLASS_ID	NUMBER	Sub class
ITEM_NUMBER	VARCHAR2	Item number Data Validation: NOT NULL -NO

Column	Type	Comments
		TRAILING SPACE(S) -UNIQUE ITEM NUMBER
CATEGORY_ID	NUMBER	Item category Data Validation: NULL IS OK
DESCRIPTION	VARCHAR2	Item Document Description
DOCSIZE	NUMBER	Out of the box, the value is a foreign key to ODM_SIZE_D.ENTRY_ID column
MODIFYDATE	DATE	Date item was last modified
OBJVERSION	NUMBER	Object version Number
PRODUCT_LINES	VARCHAR2	Out of the box, the value is a foreign key to ODM_PRODUCT_LINES_D.ENTRY_ID column
FLAGS	VARCHAR2	Comma delimited list of product lines Data Validation: NULL IS OK
DEFAULT_CHANGE_ID	NUMBER	0 if it is a preliminary item or change ID of the latest released ECO/MCO for released item or latest created ECO/MCO for unreleased item
COMMODITY_ID	NUMBER	Out of the box, the value is a foreign key to ODM_PART_FAMILY_COMM_OBJ_D.ENTRY_ID column
ENCODE_NAME	VARCHAR2	Upper case value of item number
PART_FAMILY_ID	NUMBER	Out of the box, the value is a foreign key to ODM_PART_FAMILY_OBJ_D.ENTRY_ID column
CONV_FACTOR_ID	NUMBER	Conversion Method
IS_TLA_ID	NUMBER	ID of an item if it is having top level assembly.
EXCLUDE_FROM_ROLLUP_ID	NUMBER	Internal used
CREATE_USER_ID	NUMBER	Create user ID
DATE01_DATE	DATE	The DATEnn columns are for system and user defined extensions to the product. The contents of this column is defined in the admin UI.
DATE02_DATE	DATE	The DATEnn columns are for system and user defined extensions to the product. The contents of this column is defined in the admin UI.
DATE03_DATE	DATE	The DATEnn columns are for system and user defined extensions to the product. The contents of this column is defined in the admin UI.
DATE04_DATE	DATE	The DATEnn columns are for system and user defined extensions to the product. The contents of this column is defined in the admin UI.
DATE05_DATE	DATE	The DATEnn columns are for system and user defined extensions to the product. The contents of this column is defined in the admin UI.
TEXT01	VARCHAR2	The TEXTnn columns are used to provide both system defined and user defined extensions to the system. The name (defining the contents) of this field is defined in the admin UI. Some of these fields are reserved by the system.
TEXT02	VARCHAR2	The TEXTnn columns are used to provide both system defined and user defined extensions to the system. The name (defining the contents) of this field is defined in the admin UI. Some of these fields are

Column	Type	Comments
		reserved by the system.
TEXT03	VARCHAR2	The TEXTnn columns are used to provide both system defined and user defined extensions to the system. The name (defining the contents) of this field is defined in the admin UI. Some of these fields are reserved by the system.
TEXT04	VARCHAR2	The TEXTnn columns are used to provide both system defined and user defined extensions to the system. The name (defining the contents) of this field is defined in the admin UI. Some of these fields are reserved by the system.
TEXT05	VARCHAR2	The TEXTnn columns are used to provide both system defined and user defined extensions to the system. The name (defining the contents) of this field is defined in the admin UI. Some of these fields are reserved by the system.
TEXT06	VARCHAR2	The TEXTnn columns are used to provide both system defined and user defined extensions to the system. The name (defining the contents) of this field is defined in the admin UI. Some of these fields are reserved by the system.
TEXT07	VARCHAR2	The TEXTnn columns are used to provide both system defined and user defined extensions to the system. The name (defining the contents) of this field is defined in the admin UI. Some of these fields are reserved by the system.
TEXT08	VARCHAR2	The TEXTnn columns are used to provide both system defined and user defined extensions to the system. The name (defining the contents) of this field is defined in the admin UI. Some of these fields are reserved by the system.
TEXT09	VARCHAR2	The TEXTnn columns are used to provide both system defined and user defined extensions to the system. The name (defining the contents) of this field is defined in the admin UI. Some of these fields are reserved by the system.
TEXT10	VARCHAR2	The TEXTnn columns are used to provide both system defined and user defined extensions to the system. The name (defining the contents) of this field is defined in the admin UI. Some of these fields are reserved by the system.
TEXT11	VARCHAR2	The TEXTnn columns are used to provide both system defined and user defined extensions to the system. The name (defining the contents) of this field is defined in the admin UI. Some of these fields are reserved by the system.
TEXT12	VARCHAR2	The TEXTnn columns are used to provide both system defined and user defined extensions to the system. The name (defining the contents) of this field is defined in the admin UI. Some of these fields are reserved by the system.
TEXT13	VARCHAR2	The TEXTnn columns are used to provide both

Column	Type	Comments
		system defined and user defined extensions to the system. The name (defining the contents) of this field is defined in the admin UI. Some of these fields are reserved by the system.
TEXT14	VARCHAR2	The TEXTnn columns are used to provide both system defined and user defined extensions to the system. The name (defining the contents) of this field is defined in the admin UI. Some of these fields are reserved by the system.
TEXT15	VARCHAR2	The TEXTnn columns are used to provide both system defined and user defined extensions to the system. The name (defining the contents) of this field is defined in the admin UI. Some of these fields are reserved by the system.
TEXT16	VARCHAR2	The TEXTnn columns are used to provide both system defined and user defined extensions to the system. The name (defining the contents) of this field is defined in the admin UI. Some of these fields are reserved by the system.
TEXT17	VARCHAR2	The TEXTnn columns are used to provide both system defined and user defined extensions to the system. The name (defining the contents) of this field is defined in the admin UI. Some of these fields are reserved by the system.
TEXT18	VARCHAR2	The TEXTnn columns are used to provide both system defined and user defined extensions to the system. The name (defining the contents) of this field is defined in the admin UI. Some of these fields are reserved by the system.
TEXT19	VARCHAR2	The TEXTnn columns are used to provide both system defined and user defined extensions to the system. The name (defining the contents) of this field is defined in the admin UI. Some of these fields are reserved by the system.
TEXT20	VARCHAR2	The TEXTnn columns are used to provide both system defined and user defined extensions to the system. The name (defining the contents) of this field is defined in the admin UI. Some of these fields are reserved by the system.
TEXT21	VARCHAR2	The TEXTnn columns are used to provide both system defined and user defined extensions to the system. The name (defining the contents) of this field is defined in the admin UI. Some of these fields are reserved by the system.
TEXT22	VARCHAR2	The TEXTnn columns are used to provide both system defined and user defined extensions to the system. The name (defining the contents) of this field is defined in the admin UI. Some of these fields are reserved by the system.
TEXT23	VARCHAR2	The TEXTnn columns are used to provide both system defined and user defined extensions to the system. The name (defining the contents) of this field is defined in the admin UI. Some of these fields are reserved by the system.

Column	Type	Comments
		reserved by the system.
TEXT24	VARCHAR2	The TEXTnn columns are used to provide both system defined and user defined extensions to the system. The name (defining the contents) of this field is defined in the admin UI. Some of these fields are reserved by the system.
TEXT25	VARCHAR2	The TEXTnn columns are used to provide both system defined and user defined extensions to the system. The name (defining the contents) of this field is defined in the admin UI. Some of these fields are reserved by the system.
LIST01_ID	NUMBER	Foreign Key to <configured List Dimension Table>.ENTRY_ID column. Refer to ODM_LISTDIM_CTL and ODM_DATA_DICTIONARY tables for identifying configured List Dimension table name.
LIST02_ID	NUMBER	Foreign Key to <configured List Dimension Table>.ENTRY_ID column. Refer to ODM_LISTDIM_CTL and ODM_DATA_DICTIONARY tables for identifying configured List Dimension table name.
LIST03_ID	NUMBER	Foreign Key to <configured List Dimension Table>.ENTRY_ID column. Refer to ODM_LISTDIM_CTL and ODM_DATA_DICTIONARY tables for identifying configured List Dimension table name.
LIST04_ID	NUMBER	Foreign Key to <configured List Dimension Table>.ENTRY_ID column. Refer to ODM_LISTDIM_CTL and ODM_DATA_DICTIONARY tables for identifying configured List Dimension table name.
LIST05_ID	NUMBER	Foreign Key to <configured List Dimension Table>.ENTRY_ID column. Refer to ODM_LISTDIM_CTL and ODM_DATA_DICTIONARY tables for identifying configured List Dimension table name.
LIST06_ID	NUMBER	Foreign Key to <configured List Dimension Table>.ENTRY_ID column. Refer to ODM_LISTDIM_CTL and ODM_DATA_DICTIONARY tables for identifying configured List Dimension table name.
LIST07_ID	NUMBER	Foreign Key to <configured List Dimension Table>.ENTRY_ID column. Refer to ODM_LISTDIM_CTL and ODM_DATA_DICTIONARY tables for identifying configured List Dimension table name.
LIST08_ID	NUMBER	Foreign Key to <configured List Dimension Table>.ENTRY_ID column. Refer to ODM_LISTDIM_CTL and ODM_DATA_DICTIONARY tables for identifying configured List Dimension table name.
LIST09_ID	NUMBER	Foreign Key to <configured List Dimension

Column	Type	Comments
		Table>.ENTRY_ID column. Refer to ODM_LISTDIM_CTL and ODM_DATA_DICTIONARY tables for identifying configured List Dimension table name.
LIST10_ID	NUMBER	Foreign Key to <configured List Dimension Table>.ENTRY_ID column. Refer to ODM_LISTDIM_CTL and ODM_DATA_DICTIONARY tables for identifying configured List Dimension table name.
LIST11_ID	NUMBER	Foreign Key to <configured List Dimension Table>.ENTRY_ID column. Refer to ODM_LISTDIM_CTL and ODM_DATA_DICTIONARY tables for identifying configured List Dimension table name.
LIST12_ID	NUMBER	Foreign Key to <configured List Dimension Table>.ENTRY_ID column. Refer to ODM_LISTDIM_CTL and ODM_DATA_DICTIONARY tables for identifying configured List Dimension table name.
LIST13_ID	NUMBER	Foreign Key to <configured List Dimension Table>.ENTRY_ID column. Refer to ODM_LISTDIM_CTL and ODM_DATA_DICTIONARY tables for identifying configured List Dimension table name.
LIST14_ID	NUMBER	Foreign Key to <configured List Dimension Table>.ENTRY_ID column. Refer to ODM_LISTDIM_CTL and ODM_DATA_DICTIONARY tables for identifying configured List Dimension table name.
LIST15_ID	NUMBER	Foreign Key to <configured List Dimension Table>.ENTRY_ID column. Refer to ODM_LISTDIM_CTL and ODM_DATA_DICTIONARY tables for identifying configured List Dimension table name.
LIST16_ID	NUMBER	Foreign Key to <configured List Dimension Table>.ENTRY_ID column. Refer to ODM_LISTDIM_CTL and ODM_DATA_DICTIONARY tables for identifying configured List Dimension table name.
LIST17_ID	NUMBER	Foreign Key to <configured List Dimension Table>.ENTRY_ID column. Refer to ODM_LISTDIM_CTL and ODM_DATA_DICTIONARY tables for identifying configured List Dimension table name.
LIST18_ID	NUMBER	Foreign Key to <configured List Dimension Table>.ENTRY_ID column. Refer to ODM_LISTDIM_CTL and ODM_DATA_DICTIONARY tables for identifying configured List Dimension table name.
LIST19_ID	NUMBER	Foreign Key to <configured List Dimension Table>.ENTRY_ID column. Refer to ODM_LISTDIM_CTL and ODM_DATA_DICTIONARY tables for identifying configured List Dimension table

Column	Type	Comments
		name.
LIST20_ID	NUMBER	Foreign Key to <configured List Dimension Table>.ENTRY_ID column. Refer to ODM_LISTDIM_CTL and ODM_DATA_DICTIONARY tables for identifying configured List Dimension table name.
LIST21_ID	NUMBER	Foreign Key to <configured List Dimension Table>.ENTRY_ID column. Refer to ODM_LISTDIM_CTL and ODM_DATA_DICTIONARY tables for identifying configured List Dimension table name.
LIST22_ID	NUMBER	Foreign Key to <configured List Dimension Table>.ENTRY_ID column. Refer to ODM_LISTDIM_CTL and ODM_DATA_DICTIONARY tables for identifying configured List Dimension table name.
LIST23_ID	NUMBER	Foreign Key to <configured List Dimension Table>.ENTRY_ID column. Refer to ODM_LISTDIM_CTL and ODM_DATA_DICTIONARY tables for identifying configured List Dimension table name.
LIST24_ID	NUMBER	Foreign Key to <configured List Dimension Table>.ENTRY_ID column. Refer to ODM_LISTDIM_CTL and ODM_DATA_DICTIONARY tables for identifying configured List Dimension table name.
LIST25_ID	NUMBER	Foreign Key to <configured List Dimension Table>.ENTRY_ID column. Refer to ODM_LISTDIM_CTL and ODM_DATA_DICTIONARY tables for identifying configured List Dimension table name.
MULTILIST01	VARCHAR2	Multi Selection of LISTENTRY.ENTRYID of the item selected for the list defined here
MULTILIST02	VARCHAR2	Multi Selection of LISTENTRY.ENTRYID of the item selected for the list defined here
MULTILIST03	VARCHAR2	Multi Selection of LISTENTRY.ENTRYID of the item selected for the list defined here
NUMERIC01	NUMBER	The NUMERICnn fields are system and user defined fields that extend this object. The fields definition is in the property table.
NUMERIC02	NUMBER	The NUMERICnn fields are system and user defined fields that extend this object. The fields definition is in the property table.
NUMERIC03	NUMBER	The NUMERICnn fields are system and user defined fields that extend this object. The fields definition is in the property table.
NUMERIC04	NUMBER	The NUMERICnn fields are system and user defined fields that extend this object. The fields definition is in the property table.
NUMERIC05	NUMBER	The NUMERICnn fields are system and user defined fields that extend this object. The fields definition is in

Column	Type	Comments
		the property table.
ACCEPTACLPROPAGATION	NUMBER	Accept ACL Propagation Flag.
MONEYVALUE21	NUMBER	The MONEYVALUEnn fields are system and user defined extensions to the object. The definition of these fields is stored in the property tables.
MONEYVALUE22	NUMBER	The MONEYVALUEnn fields are system and user defined extensions to the object. The definition of these fields is stored in the property tables.
MONEYVALUE23	NUMBER	The MONEYVALUEnn fields are system and user defined extensions to the object. The definition of these fields is stored in the property tables.
MONEYVALUE24	NUMBER	The MONEYVALUEnn fields are system and user defined extensions to the object. The definition of these fields is stored in the property tables.
MONEYVALUE25	NUMBER	The MONEYVALUEnn fields are system and user defined extensions to the object. The definition of these fields is stored in the property tables.
MONEYVALUE26	NUMBER	The MONEYVALUEnn fields are system and user defined extensions to the object. The definition of these fields is stored in the property tables.
MONEYVALUE27	NUMBER	The MONEYVALUEnn fields are system and user defined extensions to the object. The definition of these fields is stored in the property tables.
MONEYVALUE28	NUMBER	The MONEYVALUEnn fields are system and user defined extensions to the object. The definition of these fields is stored in the property tables.
MONEYVALUE29	NUMBER	The MONEYVALUEnn fields are system and user defined extensions to the object. The definition of these fields is stored in the property tables.
MONEYVALUE20	NUMBER	The MONEYVALUEnn fields are system and user defined extensions to the object. The definition of these fields is stored in the property tables.
MONEYCURRENCY21	NUMBER	Flex field.
MONEYCURRENCY22	NUMBER	Flex field.
MONEYCURRENCY23	NUMBER	Flex field.
MONEYCURRENCY24	NUMBER	Flex field.
MONEYCURRENCY25	NUMBER	Flex field.
MONEYCURRENCY26	NUMBER	Flex field.
MONEYCURRENCY27	NUMBER	Flex field.
MONEYCURRENCY28	NUMBER	Flex field.
MONEYCURRENCY29	NUMBER	Flex field.
MONEYCURRENCY20	NUMBER	Flex field.
NUMERIC06	NUMBER	The NUMERICnn fields are system and user defined fields that extend this object. The fields definition is in the property table.
NUMERIC07	NUMBER	The NUMERICnn fields are system and user defined fields that extend this object. The fields definition is in the property table.

Column	Type	Comments
NUMERIC08	NUMBER	The NUMERICnn fields are system and user defined fields that extend this object. The fields definition is in the property table.
NUMERIC09	NUMBER	The NUMERICnn fields are system and user defined fields that extend this object. The fields definition is in the property table.
NUMERIC10	NUMBER	The NUMERICnn fields are system and user defined fields that extend this object. The fields definition is in the property table.
DATE06_DATE	DATE	The DATEnn columns are for system and user defined extensions to the product. The contents of this column is defined in the admin UI.
DATE07_DATE	DATE	The DATEnn columns are for system and user defined extensions to the product. The contents of this column is defined in the admin UI.
DATE08_DATE	DATE	The DATEnn columns are for system and user defined extensions to the product. The contents of this column is defined in the admin UI.
DATE09_DATE	DATE	The DATEnn columns are for system and user defined extensions to the product. The contents of this column is defined in the admin UI.
DATE10_DATE	DATE	The DATEnn columns are for system and user defined extensions to the product. The contents of this column is defined in the admin UI.
DATE11_DATE	DATE	The DATEnn columns are for system and user defined extensions to the product. The contents of this column is defined in the admin UI.
DATE12_DATE	DATE	The DATEnn columns are for system and user defined extensions to the product. The contents of this column is defined in the admin UI.
DATE13_DATE	DATE	The DATEnn columns are for system and user defined extensions to the product. The contents of this column is defined in the admin UI.
DATE14_DATE	DATE	The DATEnn columns are for system and user defined extensions to the product. The contents of this column is defined in the admin UI.
DATE15_DATE	DATE	The DATEnn columns are for system and user defined extensions to the product. The contents of this column is defined in the admin UI.
MULTILIST04	VARCHAR2	Multi Selection of LISTENTRY.ENTRYID of the item selected for the list defined here
MULTILIST05	VARCHAR2	Multi Selection of LISTENTRY.ENTRYID of the item selected for the list defined here
MULTILIST06	VARCHAR2	Multi Selection of LISTENTRY.ENTRYID of the item selected for the list defined here
MULTILIST07	VARCHAR2	Multi Selection of LISTENTRY.ENTRYID of the item selected for the list defined here
MULTILIST08	VARCHAR2	Multi Selection of LISTENTRY.ENTRYID of the item selected for the list defined here
MULTILIST09	VARCHAR2	Multi Selection of LISTENTRY.ENTRYID of the item

Column	Type	Comments
		selected for the list defined here
MULTILIST10	VARCHAR2	Multi Selection of LISTENTRY.ENTRYID of the item selected for the list defined here
MULTILIST11	VARCHAR2	Multi Selection of LISTENTRY.ENTRYID of the item selected for the list defined here
MULTILIST12	VARCHAR2	Multi Selection of LISTENTRY.ENTRYID of the item selected for the list defined here
MULTILIST13	VARCHAR2	Multi Selection of LISTENTRY.ENTRYID of the item selected for the list defined here
MULTILIST14	VARCHAR2	Multi Selection of LISTENTRY.ENTRYID of the item selected for the list defined here
MULTILIST15	VARCHAR2	Multi Selection of LISTENTRY.ENTRYID of the item selected for the list defined here
ITEM_GROUP	VARCHAR2	
DELETE_FLAG	NUMBER	Identify whether this object is soft deleted 1 for delete
CREATE_DATE	DATE	Created on
UPDATE_DATE	DATE	Last updated on

ODM_ITEM_HISTORY

Description

Stores all user actions that have acted upon all non-routable objects

Column	Type	Comments
ID	NUMBER	Unique ID
CLASS_ID	NUMBER	Class ID
ITEM_ID	NUMBER	Item ID
REVNUMBER	VARCHAR2	Revision Number
USER_ID	NUMBER	ID of user who took the action
TIMESTAMP	DATE	Server date action was taken
ACTION_ID	NUMBER	Type of action
DETAILS	CLOB	Details about the action
COMMENTS	VARCHAR2	User Comments
LOCAL_DATE	DATE	Local client date
TIMEZONE_ID	NUMBER	Timezone of the local client date
SITE_ID	NUMBER	Site ID for the Site specific Item history
USER_NAME	VARCHAR2	User name
TEMPLATE_ID	NUMBER	
URGENT_FLAG	NUMBER	
DELETE_FLAG	NUMBER	Identify whether this object is soft deleted 1 for delete
CREATE_DATE	DATE	Created on
UPDATE_DATE	DATE	Last updated on

ODM_ITEM_PARTS

Description

This is the main item table for Parts.

Column	Type	Comments
ID	NUMBER	Unique ID Data Validation: NOT NULL -NOT 0
CLASS_ID	NUMBER	Class(9000)
SUBCLASS_ID	NUMBER	Sub class
ITEM_NUMBER	VARCHAR2	Item number Data Validation: NOT NULL -NO TRAILING SPACE(S) -UNIQUE ITEM NUMBER
CATEGORY_ID	NUMBER	Item category Data Validation: NULL IS OK
DESCRIPTION	VARCHAR2	Item Part Description
DOCSIZE	NUMBER	Out of the box, the value is a foreign key to ODM_SIZE_D.ENTRY_ID column
MODIFYDATE	DATE	Date item was last modified
OBJVERSION	NUMBER	Object version Number
PRODUCT_LINES	VARCHAR2	Out of the box, the value is a foreign key to ODM_PRODUCT_LINES_D.ENTRY_ID column
FLAGS	VARCHAR2	Comma delimited list of product lines Data Validation: NULL IS OK
DEFAULT_CHANGE_ID	NUMBER	0 if it is a preliminary item or change ID of the latest released ECO/MCO for released item or latest created ECO/MCO for unreleased item
COMMODITY_ID	NUMBER	Out of the box, the value is a foreign key to ODM_PART_FAMILY_COMM_OBJ_D.ENTRY_ID column
ENCODE_NAME	VARCHAR2	Upper case value of item_number
PART_FAMILY_ID	NUMBER	Out of the box, the value is a foreign key to ODM_PART_FAMILY_OBJ_D.ENTRY_ID column
CONV_FACTOR_ID	NUMBER	Conversion Method
IS_TLA_ID	NUMBER	ID of an item if it is having top level assembly.
EXCLUDE_FROM_ROLLUP_ID	NUMBER	Internal used
CREATE_USER_ID	NUMBER	Create user ID
DATE01_DATE	DATE	The DATEnn columns are for system and user defined extensions to the product. The contents of this column is defined in the admin UI.
DATE02_DATE	DATE	The DATEnn columns are for system and user defined extensions to the product. The contents of this column is defined in the admin UI.
DATE03_DATE	DATE	The DATEnn columns are for system and user defined extensions to the product. The contents of this column is defined in the admin UI.
DATE04_DATE	DATE	The DATEnn columns are for system and user defined extensions to the product. The contents of this column is defined in the admin UI.

Column	Type	Comments
DATE05_DATE	DATE	The DATEnn columns are for system and user defined extensions to the product. The contents of this column is defined in the admin UI.
TEXT01	VARCHAR2	The TEXTnn columns are used to provide both system defined and user defined extensions to the system. The name (defining the contents) of this field is defined in the admin UI. Some of these fields are reserved by the system.
TEXT02	VARCHAR2	The TEXTnn columns are used to provide both system defined and user defined extensions to the system. The name (defining the contents) of this field is defined in the admin UI. Some of these fields are reserved by the system.
TEXT03	VARCHAR2	The TEXTnn columns are used to provide both system defined and user defined extensions to the system. The name (defining the contents) of this field is defined in the admin UI. Some of these fields are reserved by the system.
TEXT04	VARCHAR2	The TEXTnn columns are used to provide both system defined and user defined extensions to the system. The name (defining the contents) of this field is defined in the admin UI. Some of these fields are reserved by the system.
TEXT05	VARCHAR2	The TEXTnn columns are used to provide both system defined and user defined extensions to the system. The name (defining the contents) of this field is defined in the admin UI. Some of these fields are reserved by the system.
TEXT06	VARCHAR2	The TEXTnn columns are used to provide both system defined and user defined extensions to the system. The name (defining the contents) of this field is defined in the admin UI. Some of these fields are reserved by the system.
TEXT07	VARCHAR2	The TEXTnn columns are used to provide both system defined and user defined extensions to the system. The name (defining the contents) of this field is defined in the admin UI. Some of these fields are reserved by the system.
TEXT08	VARCHAR2	The TEXTnn columns are used to provide both system defined and user defined extensions to the system. The name (defining the contents) of this field is defined in the admin UI. Some of these fields are reserved by the system.
TEXT09	VARCHAR2	The TEXTnn columns are used to provide both system defined and user defined extensions to the system. The name (defining the contents) of this field is defined in the admin UI. Some of these fields are reserved by the system.
TEXT10	VARCHAR2	The TEXTnn columns are used to provide both system defined and user defined extensions to the system. The name (defining the contents) of this field is defined in the admin UI. Some of these fields are reserved by the system.

Column	Type	Comments
TEXT11	VARCHAR2	The TEXTnn columns are used to provide both system defined and user defined extensions to the system. The name (defining the contents) of this field is defined in the admin UI. Some of these fields are reserved by the system.
TEXT12	VARCHAR2	The TEXTnn columns are used to provide both system defined and user defined extensions to the system. The name (defining the contents) of this field is defined in the admin UI. Some of these fields are reserved by the system.
TEXT13	VARCHAR2	The TEXTnn columns are used to provide both system defined and user defined extensions to the system. The name (defining the contents) of this field is defined in the admin UI. Some of these fields are reserved by the system.
TEXT14	VARCHAR2	The TEXTnn columns are used to provide both system defined and user defined extensions to the system. The name (defining the contents) of this field is defined in the admin UI. Some of these fields are reserved by the system.
TEXT15	VARCHAR2	The TEXTnn columns are used to provide both system defined and user defined extensions to the system. The name (defining the contents) of this field is defined in the admin UI. Some of these fields are reserved by the system.
TEXT16	VARCHAR2	The TEXTnn columns are used to provide both system defined and user defined extensions to the system. The name (defining the contents) of this field is defined in the admin UI. Some of these fields are reserved by the system.
TEXT17	VARCHAR2	The TEXTnn columns are used to provide both system defined and user defined extensions to the system. The name (defining the contents) of this field is defined in the admin UI. Some of these fields are reserved by the system.
TEXT18	VARCHAR2	The TEXTnn columns are used to provide both system defined and user defined extensions to the system. The name (defining the contents) of this field is defined in the admin UI. Some of these fields are reserved by the system.
TEXT19	VARCHAR2	The TEXTnn columns are used to provide both system defined and user defined extensions to the system. The name (defining the contents) of this field is defined in the admin UI. Some of these fields are reserved by the system.
TEXT20	VARCHAR2	The TEXTnn columns are used to provide both system defined and user defined extensions to the system. The name (defining the contents) of this field is defined in the admin UI. Some of these fields are reserved by the system.
TEXT21	VARCHAR2	The TEXTnn columns are used to provide both system defined and user defined extensions to the system. The name (defining the contents) of this field

Column	Type	Comments
		is defined in the admin UI. Some of these fields are reserved by the system.
TEXT22	VARCHAR2	The TEXTnn columns are used to provide both system defined and user defined extensions to the system. The name (defining the contents) of this field is defined in the admin UI. Some of these fields are reserved by the system.
TEXT23	VARCHAR2	The TEXTnn columns are used to provide both system defined and user defined extensions to the system. The name (defining the contents) of this field is defined in the admin UI. Some of these fields are reserved by the system.
TEXT24	VARCHAR2	The TEXTnn columns are used to provide both system defined and user defined extensions to the system. The name (defining the contents) of this field is defined in the admin UI. Some of these fields are reserved by the system.
TEXT25	VARCHAR2	The TEXTnn columns are used to provide both system defined and user defined extensions to the system. The name (defining the contents) of this field is defined in the admin UI. Some of these fields are reserved by the system.
LIST01_ID	NUMBER	Foreign Key to <configured List Dimension Table>.ENTRY_ID column. Refer to ODM_LISTDIM_CTL and ODM_DATA_DICTIONARY tables for identifying configured List Dimension table name.
LIST02_ID	NUMBER	Foreign Key to <configured List Dimension Table>.ENTRY_ID column. Refer to ODM_LISTDIM_CTL and ODM_DATA_DICTIONARY tables for identifying configured List Dimension table name.
LIST03_ID	NUMBER	Foreign Key to <configured List Dimension Table>.ENTRY_ID column. Refer to ODM_LISTDIM_CTL and ODM_DATA_DICTIONARY tables for identifying configured List Dimension table name.
LIST04_ID	NUMBER	Foreign Key to <configured List Dimension Table>.ENTRY_ID column. Refer to ODM_LISTDIM_CTL and ODM_DATA_DICTIONARY tables for identifying configured List Dimension table name.
LIST05_ID	NUMBER	Foreign Key to <configured List Dimension Table>.ENTRY_ID column. Refer to ODM_LISTDIM_CTL and ODM_DATA_DICTIONARY tables for identifying configured List Dimension table name.
LIST06_ID	NUMBER	Foreign Key to <configured List Dimension Table>.ENTRY_ID column. Refer to ODM_LISTDIM_CTL and ODM_DATA_DICTIONARY tables for identifying configured List Dimension table name.

Column	Type	Comments
LIST07_ID	NUMBER	Foreign Key to <configured List Dimension Table>.ENTRY_ID column. Refer to ODM_LISTDIM_CTL and ODM_DATA_DICTIONARY tables for identifying configured List Dimension table name.
LIST08_ID	NUMBER	Foreign Key to <configured List Dimension Table>.ENTRY_ID column. Refer to ODM_LISTDIM_CTL and ODM_DATA_DICTIONARY tables for identifying configured List Dimension table name.
LIST09_ID	NUMBER	Foreign Key to <configured List Dimension Table>.ENTRY_ID column. Refer to ODM_LISTDIM_CTL and ODM_DATA_DICTIONARY tables for identifying configured List Dimension table name.
LIST10_ID	NUMBER	Foreign Key to <configured List Dimension Table>.ENTRY_ID column. Refer to ODM_LISTDIM_CTL and ODM_DATA_DICTIONARY tables for identifying configured List Dimension table name.
LIST11_ID	NUMBER	Foreign Key to <configured List Dimension Table>.ENTRY_ID column. Refer to ODM_LISTDIM_CTL and ODM_DATA_DICTIONARY tables for identifying configured List Dimension table name.
LIST12_ID	NUMBER	Foreign Key to <configured List Dimension Table>.ENTRY_ID column. Refer to ODM_LISTDIM_CTL and ODM_DATA_DICTIONARY tables for identifying configured List Dimension table name.
LIST13_ID	NUMBER	Foreign Key to <configured List Dimension Table>.ENTRY_ID column. Refer to ODM_LISTDIM_CTL and ODM_DATA_DICTIONARY tables for identifying configured List Dimension table name.
LIST14_ID	NUMBER	Foreign Key to <configured List Dimension Table>.ENTRY_ID column. Refer to ODM_LISTDIM_CTL and ODM_DATA_DICTIONARY tables for identifying configured List Dimension table name.
LIST15_ID	NUMBER	Foreign Key to <configured List Dimension Table>.ENTRY_ID column. Refer to ODM_LISTDIM_CTL and ODM_DATA_DICTIONARY tables for identifying configured List Dimension table name.
LIST16_ID	NUMBER	Foreign Key to <configured List Dimension Table>.ENTRY_ID column. Refer to ODM_LISTDIM_CTL and ODM_DATA_DICTIONARY tables for identifying configured List Dimension table name.
LIST17_ID	NUMBER	Foreign Key to <configured List Dimension Table>.ENTRY_ID column. Refer to ODM_LISTDIM_CTL and ODM_DATA_DICTIONARY

Column	Type	Comments
		tables for identifying configured List Dimension table name.
LIST18_ID	NUMBER	Foreign Key to <configured List Dimension Table>.ENTRY_ID column. Refer to ODM_LISTDIM_CTL and ODM_DATA_DICTIONARY tables for identifying configured List Dimension table name.
LIST19_ID	NUMBER	Foreign Key to <configured List Dimension Table>.ENTRY_ID column. Refer to ODM_LISTDIM_CTL and ODM_DATA_DICTIONARY tables for identifying configured List Dimension table name.
LIST20_ID	NUMBER	Foreign Key to <configured List Dimension Table>.ENTRY_ID column. Refer to ODM_LISTDIM_CTL and ODM_DATA_DICTIONARY tables for identifying configured List Dimension table name.
LIST21_ID	NUMBER	Foreign Key to <configured List Dimension Table>.ENTRY_ID column. Refer to ODM_LISTDIM_CTL and ODM_DATA_DICTIONARY tables for identifying configured List Dimension table name.
LIST22_ID	NUMBER	Foreign Key to <configured List Dimension Table>.ENTRY_ID column. Refer to ODM_LISTDIM_CTL and ODM_DATA_DICTIONARY tables for identifying configured List Dimension table name.
LIST23_ID	NUMBER	Foreign Key to <configured List Dimension Table>.ENTRY_ID column. Refer to ODM_LISTDIM_CTL and ODM_DATA_DICTIONARY tables for identifying configured List Dimension table name.
LIST24_ID	NUMBER	Foreign Key to <configured List Dimension Table>.ENTRY_ID column. Refer to ODM_LISTDIM_CTL and ODM_DATA_DICTIONARY tables for identifying configured List Dimension table name.
LIST25_ID	NUMBER	Foreign Key to <configured List Dimension Table>.ENTRY_ID column. Refer to ODM_LISTDIM_CTL and ODM_DATA_DICTIONARY tables for identifying configured List Dimension table name.
MULTILIST01	VARCHAR2	Multi Selection of LISTENTRY.ENTRYID of the item selected for the list defined here
MULTILIST02	VARCHAR2	Multi Selection of LISTENTRY.ENTRYID of the item selected for the list defined here
MULTILIST03	VARCHAR2	Multi Selection of LISTENTRY.ENTRYID of the item selected for the list defined here
NUMERIC01	NUMBER	The NUMERICnn fields are system and user defined fields that extend this object. The fields definition is in the property table.

Column	Type	Comments
NUMERIC02	NUMBER	The NUMERICnn fields are system and user defined fields that extend this object. The fields definition is in the property table.
NUMERIC03	NUMBER	The NUMERICnn fields are system and user defined fields that extend this object. The fields definition is in the property table.
NUMERIC04	NUMBER	The NUMERICnn fields are system and user defined fields that extend this object. The fields definition is in the property table.
NUMERIC05	NUMBER	The NUMERICnn fields are system and user defined fields that extend this object. The fields definition is in the property table.
ACCEPTACLPROPAGATION	NUMBER	Accept ACL Propagation Flag.
MONEYVALUE21	NUMBER	The MONEYVALUEnn fields are system and user defined extensions to the object. The definition of these fields is stored in the property tables.
MONEYVALUE22	NUMBER	The MONEYVALUEnn fields are system and user defined extensions to the object. The definition of these fields is stored in the property tables.
MONEYVALUE23	NUMBER	The MONEYVALUEnn fields are system and user defined extensions to the object. The definition of these fields is stored in the property tables.
MONEYVALUE24	NUMBER	The MONEYVALUEnn fields are system and user defined extensions to the object. The definition of these fields is stored in the property tables.
MONEYVALUE25	NUMBER	The MONEYVALUEnn fields are system and user defined extensions to the object. The definition of these fields is stored in the property tables.
MONEYVALUE26	NUMBER	The MONEYVALUEnn fields are system and user defined extensions to the object. The definition of these fields is stored in the property tables.
MONEYVALUE27	NUMBER	The MONEYVALUEnn fields are system and user defined extensions to the object. The definition of these fields is stored in the property tables.
MONEYVALUE28	NUMBER	The MONEYVALUEnn fields are system and user defined extensions to the object. The definition of these fields is stored in the property tables.
MONEYVALUE29	NUMBER	The MONEYVALUEnn fields are system and user defined extensions to the object. The definition of these fields is stored in the property tables.
MONEYVALUE20	NUMBER	The MONEYVALUEnn fields are system and user defined extensions to the object. The definition of these fields is stored in the property tables.
MONEYCURRENCY21	NUMBER	Flex field.
MONEYCURRENCY22	NUMBER	Flex field.
MONEYCURRENCY23	NUMBER	Flex field.
MONEYCURRENCY24	NUMBER	Flex field.
MONEYCURRENCY25	NUMBER	Flex field.
MONEYCURRENCY26	NUMBER	Flex field.

Column	Type	Comments
MONEYCURRENCY27	NUMBER	Flex field.
MONEYCURRENCY28	NUMBER	Flex field.
MONEYCURRENCY29	NUMBER	Flex field.
MONEYCURRENCY20	NUMBER	Flex field.
NUMERIC06	NUMBER	The NUMERICnn fields are system and user defined fields that extend this object. The fields definition is in the property table.
NUMERIC07	NUMBER	The NUMERICnn fields are system and user defined fields that extend this object. The fields definition is in the property table.
NUMERIC08	NUMBER	The NUMERICnn fields are system and user defined fields that extend this object. The fields definition is in the property table.
NUMERIC09	NUMBER	The NUMERICnn fields are system and user defined fields that extend this object. The fields definition is in the property table.
NUMERIC10	NUMBER	The NUMERICnn fields are system and user defined fields that extend this object. The fields definition is in the property table.
DATE06_DATE	DATE	The DATEnn columns are for system and user defined extensions to the product. The contents of this column is defined in the admin UI.
DATE07_DATE	DATE	The DATEnn columns are for system and user defined extensions to the product. The contents of this column is defined in the admin UI.
DATE08_DATE	DATE	The DATEnn columns are for system and user defined extensions to the product. The contents of this column is defined in the admin UI.
DATE09_DATE	DATE	The DATEnn columns are for system and user defined extensions to the product. The contents of this column is defined in the admin UI.
DATE10_DATE	DATE	The DATEnn columns are for system and user defined extensions to the product. The contents of this column is defined in the admin UI.
DATE11_DATE	DATE	The DATEnn columns are for system and user defined extensions to the product. The contents of this column is defined in the admin UI.
DATE12_DATE	DATE	The DATEnn columns are for system and user defined extensions to the product. The contents of this column is defined in the admin UI.
DATE13_DATE	DATE	The DATEnn columns are for system and user defined extensions to the product. The contents of this column is defined in the admin UI.
DATE14_DATE	DATE	The DATEnn columns are for system and user defined extensions to the product. The contents of this column is defined in the admin UI.
DATE15_DATE	DATE	The DATEnn columns are for system and user defined extensions to the product. The contents of this column is defined in the admin UI.

Column	Type	Comments
MULTILIST04	VARCHAR2	Multi Selection of LISTENTRY.ENTRYID of the item selected for the list defined here
MULTILIST05	VARCHAR2	Multi Selection of LISTENTRY.ENTRYID of the item selected for the list defined here
MULTILIST06	VARCHAR2	Multi Selection of LISTENTRY.ENTRYID of the item selected for the list defined here
MULTILIST07	VARCHAR2	Multi Selection of LISTENTRY.ENTRYID of the item selected for the list defined here
MULTILIST08	VARCHAR2	Multi Selection of LISTENTRY.ENTRYID of the item selected for the list defined here
MULTILIST09	VARCHAR2	Multi Selection of LISTENTRY.ENTRYID of the item selected for the list defined here
MULTILIST10	VARCHAR2	Multi Selection of LISTENTRY.ENTRYID of the item selected for the list defined here
MULTILIST11	VARCHAR2	Multi Selection of LISTENTRY.ENTRYID of the item selected for the list defined here
MULTILIST12	VARCHAR2	Multi Selection of LISTENTRY.ENTRYID of the item selected for the list defined here
MULTILIST13	VARCHAR2	Multi Selection of LISTENTRY.ENTRYID of the item selected for the list defined here
MULTILIST14	VARCHAR2	Multi Selection of LISTENTRY.ENTRYID of the item selected for the list defined here
MULTILIST15	VARCHAR2	Multi Selection of LISTENTRY.ENTRYID of the item selected for the list defined here
ITEM_GROUP	VARCHAR2	
DELETE_FLAG	NUMBER	Identify whether this object is soft deleted 1 for delete
CREATE_DATE	DATE	Created on
UPDATE_DATE	DATE	Last updated on

ODM_ITEM_SITES

Description

Store relationship between item and sites - Not a pure associative entity.

Column	Type	Comments
ID	NUMBER	Unique ID
ITEM_ID	NUMBER	Item ID
SITE_ID	NUMBER	Site ID
BUYER_ID	NUMBER	
PLANNER_ID	NUMBER	
MAKE_BUY_ID	NUMBER	1 for make, 2 for buy
DATE01_DATE	DATE	The DATEnn columns are for system and user defined extensions to the product. The contents of this column is defined in the admin UI.
DATE02_DATE	DATE	The DATEnn columns are for system and user

Column	Type	Comments
		defined extensions to the product. The contents of this column is defined in the admin UI.
DATE03_DATE	DATE	The DATEnn columns are for system and user defined extensions to the product. The contents of this column is defined in the admin UI.
DATE04_DATE	DATE	The DATEnn columns are for system and user defined extensions to the product. The contents of this column is defined in the admin UI.
DATE05_DATE	DATE	The DATEnn columns are for system and user defined extensions to the product. The contents of this column is defined in the admin UI.
TEXT01	VARCHAR2	The DATEnn columns are for system and user defined extensions to the product. The contents of this column is defined in the admin UI.
TEXT02	VARCHAR2	The DATEnn columns are for system and user defined extensions to the product. The contents of this column is defined in the admin UI.
TEXT03	VARCHAR2	The DATEnn columns are for system and user defined extensions to the product. The contents of this column is defined in the admin UI.
TEXT04	VARCHAR2	The DATEnn columns are for system and user defined extensions to the product. The contents of this column is defined in the admin UI.
TEXT05	VARCHAR2	The DATEnn columns are for system and user defined extensions to the product. The contents of this column is defined in the admin UI.
LIST01_ID	NUMBER	Foreign Key to <configured List Dimension Table>.ENTRY_ID column. Refer to ODM_LISTDIM_CTL and ODM_DATA_DICTIONARY tables for identifying configured List Dimension table name.
LIST02_ID	NUMBER	Foreign Key to <configured List Dimension Table>.ENTRY_ID column. Refer to ODM_LISTDIM_CTL and ODM_DATA_DICTIONARY tables for identifying configured List Dimension table name.
LIST03_ID	NUMBER	Foreign Key to <configured List Dimension Table>.ENTRY_ID column. Refer to ODM_LISTDIM_CTL and ODM_DATA_DICTIONARY tables for identifying configured List Dimension table name.
LIST04_ID	NUMBER	Foreign Key to <configured List Dimension Table>.ENTRY_ID column. Refer to ODM_LISTDIM_CTL and ODM_DATA_DICTIONARY tables for identifying configured List Dimension table name.
LIST05_ID	NUMBER	Foreign Key to <configured List Dimension Table>.ENTRY_ID column. Refer to ODM_LISTDIM_CTL and ODM_DATA_DICTIONARY tables for identifying configured List Dimension table name.

Column	Type	Comments
NUMERIC01	NUMBER	The NUMERICnn fields are system and user defined fields that extend this object. The fields definition is in the property table.
NUMERIC02	NUMBER	The NUMERICnn fields are system and user defined fields that extend this object. The fields definition is in the property table.
NUMERIC03	NUMBER	The NUMERICnn fields are system and user defined fields that extend this object. The fields definition is in the property table.
NUMERIC04	NUMBER	The NUMERICnn fields are system and user defined fields that extend this object. The fields definition is in the property table.
NUMERIC05	NUMBER	The NUMERICnn fields are system and user defined fields that extend this object. The fields definition is in the property table.
MULTILIST01	VARCHAR2	Multi Selection of LISTENTRY.ENTRYID of the item selected for the list defined here
MULTILIST02	VARCHAR2	Multi Selection of LISTENTRY.ENTRYID of the item selected for the list defined here
MULTILIST03	VARCHAR2	Multi Selection of LISTENTRY.ENTRYID of the item selected for the list defined here
COST_ID	NUMBER	
QUOTE_AS_ID	NUMBER	
CURRENCY_ID	NUMBER	
STANDARD_COST	NUMBER	
STANDARD_COST_CURRENCY	NUMBER	
TARGET_COST	NUMBER	
TARGET_COST_CURRENCY	NUMBER	
FIRST_RELEASED_CHANGE_ID	NUMBER	The Change ID That First Release The Item On Specific Site.
TEXT06	VARCHAR2	The TEXTnn columns are used to provide both system defined and user defined extensions to the system. The name (defining the contents) of this field is defined in the admin UI. Some of these fields are reserved by the system.
TEXT07	VARCHAR2	The TEXTnn columns are used to provide both system defined and user defined extensions to the system. The name (defining the contents) of this field is defined in the admin UI. Some of these fields are reserved by the system.
TEXT08	VARCHAR2	The TEXTnn columns are used to provide both system defined and user defined extensions to the system. The name (defining the contents) of this field is defined in the admin UI. Some of these fields are reserved by the system.
TEXT09	VARCHAR2	The TEXTnn columns are used to provide both system defined and user defined extensions to the system. The name (defining the contents) of this field is defined in the admin UI. Some of these

Column	Type	Comments
		fields are reserved by the system.
TEXT10	VARCHAR2	The TEXTnn columns are used to provide both system defined and user defined extensions to the system. The name (defining the contents) of this field is defined in the admin UI. Some of these fields are reserved by the system.
TEXT11	VARCHAR2	The TEXTnn columns are used to provide both system defined and user defined extensions to the system. The name (defining the contents) of this field is defined in the admin UI. Some of these fields are reserved by the system.
TEXT12	VARCHAR2	The TEXTnn columns are used to provide both system defined and user defined extensions to the system. The name (defining the contents) of this field is defined in the admin UI. Some of these fields are reserved by the system.
TEXT13	VARCHAR2	The TEXTnn columns are used to provide both system defined and user defined extensions to the system. The name (defining the contents) of this field is defined in the admin UI. Some of these fields are reserved by the system.
TEXT14	VARCHAR2	The TEXTnn columns are used to provide both system defined and user defined extensions to the system. The name (defining the contents) of this field is defined in the admin UI. Some of these fields are reserved by the system.
TEXT15	VARCHAR2	The TEXTnn columns are used to provide both system defined and user defined extensions to the system. The name (defining the contents) of this field is defined in the admin UI. Some of these fields are reserved by the system.
TEXT16	VARCHAR2	The TEXTnn columns are used to provide both system defined and user defined extensions to the system. The name (defining the contents) of this field is defined in the admin UI. Some of these fields are reserved by the system.
TEXT17	VARCHAR2	The TEXTnn columns are used to provide both system defined and user defined extensions to the system. The name (defining the contents) of this field is defined in the admin UI. Some of these fields are reserved by the system.
TEXT18	VARCHAR2	The TEXTnn columns are used to provide both system defined and user defined extensions to the system. The name (defining the contents) of this field is defined in the admin UI. Some of these fields are reserved by the system.
TEXT19	VARCHAR2	The TEXTnn columns are used to provide both system defined and user defined extensions to the system. The name (defining the contents) of this field is defined in the admin UI. Some of these fields are reserved by the system.
TEXT20	VARCHAR2	The TEXTnn columns are used to provide both

Column	Type	Comments
		system defined and user defined extensions to the system. The name (defining the contents) of this field is defined in the admin UI. Some of these fields are reserved by the system.
TEXT21	VARCHAR2	The TEXTnn columns are used to provide both system defined and user defined extensions to the system. The name (defining the contents) of this field is defined in the admin UI. Some of these fields are reserved by the system.
TEXT22	VARCHAR2	The TEXTnn columns are used to provide both system defined and user defined extensions to the system. The name (defining the contents) of this field is defined in the admin UI. Some of these fields are reserved by the system.
TEXT23	VARCHAR2	The TEXTnn columns are used to provide both system defined and user defined extensions to the system. The name (defining the contents) of this field is defined in the admin UI. Some of these fields are reserved by the system.
TEXT24	VARCHAR2	The TEXTnn columns are used to provide both system defined and user defined extensions to the system. The name (defining the contents) of this field is defined in the admin UI. Some of these fields are reserved by the system.
TEXT25	VARCHAR2	The TEXTnn columns are used to provide both system defined and user defined extensions to the system. The name (defining the contents) of this field is defined in the admin UI. Some of these fields are reserved by the system.
LIST06_ID	NUMBER	Foreign Key to <configured List Dimension Table>.ENTRY_ID column. Refer to ODM_LISTDIM_CTL and ODM_DATA_DICTIONARY tables for identifying configured List Dimension table name.
LIST07_ID	NUMBER	Foreign Key to <configured List Dimension Table>.ENTRY_ID column. Refer to ODM_LISTDIM_CTL and ODM_DATA_DICTIONARY tables for identifying configured List Dimension table name.
LIST08_ID	NUMBER	Foreign Key to <configured List Dimension Table>.ENTRY_ID column. Refer to ODM_LISTDIM_CTL and ODM_DATA_DICTIONARY tables for identifying configured List Dimension table name.
LIST09_ID	NUMBER	Foreign Key to <configured List Dimension Table>.ENTRY_ID column. Refer to ODM_LISTDIM_CTL and ODM_DATA_DICTIONARY tables for identifying configured List Dimension table name.
LIST10_ID	NUMBER	Foreign Key to <configured List Dimension Table>.ENTRY_ID column. Refer to ODM_LISTDIM_CTL and ODM_DATA_DICTIONARY tables for identifying

Column	Type	Comments
		configured List Dimension table name.
LIST11_ID	NUMBER	Foreign Key to <configured List Dimension Table>.ENTRY_ID column. Refer to ODM_LISTDIM_CTL and ODM_DATA_DICTIONARY tables for identifying configured List Dimension table name.
LIST12_ID	NUMBER	Foreign Key to <configured List Dimension Table>.ENTRY_ID column. Refer to ODM_LISTDIM_CTL and ODM_DATA_DICTIONARY tables for identifying configured List Dimension table name.
LIST13_ID	NUMBER	Foreign Key to <configured List Dimension Table>.ENTRY_ID column. Refer to ODM_LISTDIM_CTL and ODM_DATA_DICTIONARY tables for identifying configured List Dimension table name.
LIST14_ID	NUMBER	Foreign Key to <configured List Dimension Table>.ENTRY_ID column. Refer to ODM_LISTDIM_CTL and ODM_DATA_DICTIONARY tables for identifying configured List Dimension table name.
LIST15_ID	NUMBER	Foreign Key to <configured List Dimension Table>.ENTRY_ID column. Refer to ODM_LISTDIM_CTL and ODM_DATA_DICTIONARY tables for identifying configured List Dimension table name.
LIST16_ID	NUMBER	Foreign Key to <configured List Dimension Table>.ENTRY_ID column. Refer to ODM_LISTDIM_CTL and ODM_DATA_DICTIONARY tables for identifying configured List Dimension table name.
LIST17_ID	NUMBER	Foreign Key to <configured List Dimension Table>.ENTRY_ID column. Refer to ODM_LISTDIM_CTL and ODM_DATA_DICTIONARY tables for identifying configured List Dimension table name.
LIST18_ID	NUMBER	Foreign Key to <configured List Dimension Table>.ENTRY_ID column. Refer to ODM_LISTDIM_CTL and ODM_DATA_DICTIONARY tables for identifying configured List Dimension table name.
LIST19_ID	NUMBER	Foreign Key to <configured List Dimension Table>.ENTRY_ID column. Refer to ODM_LISTDIM_CTL and ODM_DATA_DICTIONARY tables for identifying configured List Dimension table name.
LIST20_ID	NUMBER	Foreign Key to <configured List Dimension Table>.ENTRY_ID column. Refer to ODM_LISTDIM_CTL and ODM_DATA_DICTIONARY tables for identifying configured List Dimension table name.
NUMERIC06	NUMBER	The NUMERICnn fields are system and user

Column	Type	Comments
		defined fields that extend this object. The fields definition is in the property table.
NUMERIC07	NUMBER	The NUMERICnn fields are system and user defined fields that extend this object. The fields definition is in the property table.
NUMERIC08	NUMBER	The NUMERICnn fields are system and user defined fields that extend this object. The fields definition is in the property table.
NUMERIC09	NUMBER	The NUMERICnn fields are system and user defined fields that extend this object. The fields definition is in the property table.
NUMERIC10	NUMBER	The NUMERICnn fields are system and user defined fields that extend this object. The fields definition is in the property table.
NUMERIC11	NUMBER	The NUMERICnn fields are system and user defined fields that extend this object. The fields definition is in the property table.
NUMERIC12	NUMBER	The NUMERICnn fields are system and user defined fields that extend this object. The fields definition is in the property table.
NUMERIC13	NUMBER	The NUMERICnn fields are system and user defined fields that extend this object. The fields definition is in the property table.
NUMERIC14	NUMBER	The NUMERICnn fields are system and user defined fields that extend this object. The fields definition is in the property table.
NUMERIC15	NUMBER	The NUMERICnn fields are system and user defined fields that extend this object. The fields definition is in the property table.
LIST21_ID	NUMBER	Foreign Key to <configured List Dimension Table>.ENTRY_ID column. Refer to ODM_LISTDIM_CTL and ODM_DATA_DICTIONARY tables for identifying configured List Dimension table name.
LIST22_ID	NUMBER	Foreign Key to <configured List Dimension Table>.ENTRY_ID column. Refer to ODM_LISTDIM_CTL and ODM_DATA_DICTIONARY tables for identifying configured List Dimension table name.
LIST23_ID	NUMBER	Foreign Key to <configured List Dimension Table>.ENTRY_ID column. Refer to ODM_LISTDIM_CTL and ODM_DATA_DICTIONARY tables for identifying configured List Dimension table name.
LIST24_ID	NUMBER	Foreign Key to <configured List Dimension Table>.ENTRY_ID column. Refer to ODM_LISTDIM_CTL and ODM_DATA_DICTIONARY tables for identifying configured List Dimension table name.
LIST25_ID	NUMBER	Foreign Key to <configured List Dimension Table>.ENTRY_ID column. Refer to

Column	Type	Comments
		ODM_LISTDIM_CTL and ODM_DATA_DICTIONARY tables for identifying configured List Dimension table name.
LIST26_ID	NUMBER	Foreign Key to <configured List Dimension Table>.ENTRY_ID column. Refer to ODM_LISTDIM_CTL and ODM_DATA_DICTIONARY tables for identifying configured List Dimension table name.
LIST27_ID	NUMBER	Foreign Key to <configured List Dimension Table>.ENTRY_ID column. Refer to ODM_LISTDIM_CTL and ODM_DATA_DICTIONARY tables for identifying configured List Dimension table name.
LIST28_ID	NUMBER	Foreign Key to <configured List Dimension Table>.ENTRY_ID column. Refer to ODM_LISTDIM_CTL and ODM_DATA_DICTIONARY tables for identifying configured List Dimension table name.
LIST29_ID	NUMBER	Foreign Key to <configured List Dimension Table>.ENTRY_ID column. Refer to ODM_LISTDIM_CTL and ODM_DATA_DICTIONARY tables for identifying configured List Dimension table name.
LIST30_ID	NUMBER	Foreign Key to <configured List Dimension Table>.ENTRY_ID column. Refer to ODM_LISTDIM_CTL and ODM_DATA_DICTIONARY tables for identifying configured List Dimension table name.
LIST31_ID	NUMBER	Foreign Key to <configured List Dimension Table>.ENTRY_ID column. Refer to ODM_LISTDIM_CTL and ODM_DATA_DICTIONARY tables for identifying configured List Dimension table name.
LIST32_ID	NUMBER	Foreign Key to <configured List Dimension Table>.ENTRY_ID column. Refer to ODM_LISTDIM_CTL and ODM_DATA_DICTIONARY tables for identifying configured List Dimension table name.
LIST33_ID	NUMBER	Foreign Key to <configured List Dimension Table>.ENTRY_ID column. Refer to ODM_LISTDIM_CTL and ODM_DATA_DICTIONARY tables for identifying configured List Dimension table name.
LIST34_ID	NUMBER	Foreign Key to <configured List Dimension Table>.ENTRY_ID column. Refer to ODM_LISTDIM_CTL and ODM_DATA_DICTIONARY tables for identifying configured List Dimension table name.
LIST35_ID	NUMBER	Foreign Key to <configured List Dimension Table>.ENTRY_ID column. Refer to ODM_LISTDIM_CTL and ODM_DATA_DICTIONARY tables for identifying configured List Dimension table name.

Column	Type	Comments
MONEYVALUE01	NUMBER	The MONEYVALUEnn fields are system and user defined extensions to the object. The definition of these fields is stored in the property tables.
MONEYCURRENCY01	NUMBER	Flex field.
MONEYVALUE02	NUMBER	The MONEYVALUEnn fields are system and user defined extensions to the object. The definition of these fields is stored in the property tables.
MONEYCURRENCY02	NUMBER	Flex field.
MONEYVALUE03	NUMBER	The MONEYVALUEnn fields are system and user defined extensions to the object. The definition of these fields is stored in the property tables.
MONEYCURRENCY03	NUMBER	Flex field.
MONEYVALUE04	NUMBER	The MONEYVALUEnn fields are system and user defined extensions to the object. The definition of these fields is stored in the property tables.
MONEYCURRENCY04	NUMBER	Flex field.
MONEYVALUE05	NUMBER	The MONEYVALUEnn fields are system and user defined extensions to the object. The definition of these fields is stored in the property tables.
MONEYCURRENCY05	NUMBER	Flex field.
MONEYVALUE06	NUMBER	The MONEYVALUEnn fields are system and user defined extensions to the object. The definition of these fields is stored in the property tables.
MONEYCURRENCY06	NUMBER	Flex field.
MONEYVALUE07	NUMBER	The MONEYVALUEnn fields are system and user defined extensions to the object. The definition of these fields is stored in the property tables.
MONEYCURRENCY07	NUMBER	Flex field.
MONEYVALUE08	NUMBER	The MONEYVALUEnn fields are system and user defined extensions to the object. The definition of these fields is stored in the property tables.
MONEYCURRENCY08	NUMBER	Flex field.
MONEYVALUE09	NUMBER	The MONEYVALUEnn fields are system and user defined extensions to the object. The definition of these fields is stored in the property tables.
MONEYCURRENCY09	NUMBER	Flex field.
MONEYVALUE10	NUMBER	The MONEYVALUEnn fields are system and user defined extensions to the object. The definition of these fields is stored in the property tables.
MONEYCURRENCY10	NUMBER	Flex field.
MULTILIST04	VARCHAR2	Multi Selection of LISTENTRY.ENTRYID of the item selected for the list defined here
MULTILIST05	VARCHAR2	Multi Selection of LISTENTRY.ENTRYID of the item selected for the list defined here
MULTILIST06	VARCHAR2	Multi Selection of LISTENTRY.ENTRYID of the item selected for the list defined here
MULTILIST07	VARCHAR2	Multi Selection of LISTENTRY.ENTRYID of the item selected for the list defined here

Column	Type	Comments
MULTILIST08	VARCHAR2	Multi Selection of LISTENTRY.ENTRYID of the item selected for the list defined here
MULTILIST09	VARCHAR2	Multi Selection of LISTENTRY.ENTRYID of the item selected for the list defined here
MULTILIST10	VARCHAR2	Multi Selection of LISTENTRY.ENTRYID of the item selected for the list defined here
MULTILIST11	VARCHAR2	Multi Selection of LISTENTRY.ENTRYID of the item selected for the list defined here
MULTILIST12	VARCHAR2	Multi Selection of LISTENTRY.ENTRYID of the item selected for the list defined here
MULTILIST13	VARCHAR2	Multi Selection of LISTENTRY.ENTRYID of the item selected for the list defined here
MULTILIST14	VARCHAR2	Multi Selection of LISTENTRY.ENTRYID of the item selected for the list defined here
MULTILIST15	VARCHAR2	Multi Selection of LISTENTRY.ENTRYID of the item selected for the list defined here
MULTILIST16	VARCHAR2	Multi Selection of LISTENTRY.ENTRYID of the item selected for the list defined here
MULTILIST17	VARCHAR2	Multi Selection of LISTENTRY.ENTRYID of the item selected for the list defined here
MULTILIST18	VARCHAR2	Multi Selection of LISTENTRY.ENTRYID of the item selected for the list defined here
MULTILIST19	VARCHAR2	Multi Selection of LISTENTRY.ENTRYID of the item selected for the list defined here
MULTILIST20	VARCHAR2	Multi Selection of LISTENTRY.ENTRYID of the item selected for the list defined here
NUMERIC16	NUMBER	The NUMERICnn fields are system and user defined fields that extend this object. The fields definition is in the property table.
NUMERIC17	NUMBER	The NUMERICnn fields are system and user defined fields that extend this object. The fields definition is in the property table.
NUMERIC18	NUMBER	The NUMERICnn fields are system and user defined fields that extend this object. The fields definition is in the property table.
NUMERIC19	NUMBER	The NUMERICnn fields are system and user defined fields that extend this object. The fields definition is in the property table.
NUMERIC20	NUMBER	The NUMERICnn fields are system and user defined fields that extend this object. The fields definition is in the property table.
NUMERIC21	NUMBER	The NUMERICnn fields are system and user defined fields that extend this object. The fields definition is in the property table.
NUMERIC22	NUMBER	The NUMERICnn fields are system and user defined fields that extend this object. The fields definition is in the property table.
NUMERIC23	NUMBER	The NUMERICnn fields are system and user defined fields that extend this object. The fields

Column	Type	Comments
		definition is in the property table.
NUMERIC24	NUMBER	The NUMERICnn fields are system and user defined fields that extend this object. The fields definition is in the property table.
NUMERIC25	NUMBER	The NUMERICnn fields are system and user defined fields that extend this object. The fields definition is in the property table.
NUMERIC26	NUMBER	The NUMERICnn fields are system and user defined fields that extend this object. The fields definition is in the property table.
NUMERIC27	NUMBER	The NUMERICnn fields are system and user defined fields that extend this object. The fields definition is in the property table.
NUMERIC28	NUMBER	The NUMERICnn fields are system and user defined fields that extend this object. The fields definition is in the property table.
NUMERIC29	NUMBER	The NUMERICnn fields are system and user defined fields that extend this object. The fields definition is in the property table.
NUMERIC30	NUMBER	The NUMERICnn fields are system and user defined fields that extend this object. The fields definition is in the property table.
NUMERIC31	NUMBER	The NUMERICnn fields are system and user defined fields that extend this object. The fields definition is in the property table.
NUMERIC32	NUMBER	The NUMERICnn fields are system and user defined fields that extend this object. The fields definition is in the property table.
NUMERIC33	NUMBER	The NUMERICnn fields are system and user defined fields that extend this object. The fields definition is in the property table.
NUMERIC34	NUMBER	The NUMERICnn fields are system and user defined fields that extend this object. The fields definition is in the property table.
NUMERIC35	NUMBER	The NUMERICnn fields are system and user defined fields that extend this object. The fields definition is in the property table.
TEXT26	VARCHAR2	The TEXTnn columns are used to provide both system defined and user defined extensions to the system. The name (defining the contents) of this field is defined in the admin UI. Some of these fields are reserved by the system.
TEXT27	VARCHAR2	The TEXTnn columns are used to provide both system defined and user defined extensions to the system. The name (defining the contents) of this field is defined in the admin UI. Some of these fields are reserved by the system.
TEXT28	VARCHAR2	The TEXTnn columns are used to provide both system defined and user defined extensions to the system. The name (defining the contents) of this field is defined in the admin UI. Some of these

Column	Type	Comments
		fields are reserved by the system.
TEXT29	VARCHAR2	The TEXTnn columns are used to provide both system defined and user defined extensions to the system. The name (defining the contents) of this field is defined in the admin UI. Some of these fields are reserved by the system.
TEXT30	VARCHAR2	The TEXTnn columns are used to provide both system defined and user defined extensions to the system. The name (defining the contents) of this field is defined in the admin UI. Some of these fields are reserved by the system.
TEXT31	VARCHAR2	The TEXTnn columns are used to provide both system defined and user defined extensions to the system. The name (defining the contents) of this field is defined in the admin UI. Some of these fields are reserved by the system.
TEXT32	VARCHAR2	The TEXTnn columns are used to provide both system defined and user defined extensions to the system. The name (defining the contents) of this field is defined in the admin UI. Some of these fields are reserved by the system.
TEXT33	VARCHAR2	The TEXTnn columns are used to provide both system defined and user defined extensions to the system. The name (defining the contents) of this field is defined in the admin UI. Some of these fields are reserved by the system.
TEXT34	VARCHAR2	The TEXTnn columns are used to provide both system defined and user defined extensions to the system. The name (defining the contents) of this field is defined in the admin UI. Some of these fields are reserved by the system.
TEXT35	VARCHAR2	The TEXTnn columns are used to provide both system defined and user defined extensions to the system. The name (defining the contents) of this field is defined in the admin UI. Some of these fields are reserved by the system.
DELETE_FLAG	NUMBER	Identify whether this object is soft deleted 1 for delete
CREATE_DATE	DATE	Create date
UPDATE_DATE	DATE	Update date

ODM_LANGTABLE

Description

Column	Type	Comments
LANG_ID	NUMBER	
TYPE_ID	NUMBER	

Column	Type	Comments
ID	NUMBER	
VALUE	VARCHAR2	
DELETE_FLAG	NUMBER	
CREATE_DATE	DATE	
UPDATE_DATE	DATE	

ODM_LISTDIM_CTL

Description

Stores List dimension table information for lists.

Column	Type	Comments
LIST_ID	NUMBER	List ID of the Agile PLM List.
LIST_NAME	VARCHAR2	List Name for Agile PLM List
LIST_DIM	VARCHAR2	Configurable List Dimension Name in target Data Mart schema for the Agile PLM list
IND_FLAG	NUMBER	List type for configuration purposes and values: 1 normal list; 2 - cascade list; 3 - dynamic list
MODIFIED	DATE	Last modified date

ODM_MANU_BY

Description

Stores relationship instances between agile parts and manufacturer parts.

Column	Type	Comments
ID	NUMBER	Unique ID
MANUPART_ID	NUMBER	Manufacturer part ID
AGILE_PART_ID	NUMBER	Agile part ID
PREFER_STATUS_ID	NUMBER	Preference status of the Manufacturer Part
CHANGE_IN	NUMBER	Change ID bringing in the Manufacturer Part
CHANGE_OUT	NUMBER	Change ID bringing in the Manufacturer Part
PRIOR_ROW	NUMBER	ID of line item to be replaced
DATE01_DATE	DATE	The DATEnn columns are for system and user defined extensions to the product. The contents of this column is defined in the admin UI.
DATE02_DATE	DATE	The DATEnn columns are for system and user defined extensions to the product. The contents of this column is defined in the admin UI.
DATE03_DATE	DATE	The DATEnn columns are for system and user defined extensions to the product. The contents of this column is defined in the admin UI.
DATE04_DATE	DATE	The DATEnn columns are for system and user defined extensions to the product. The contents of this column is defined in the admin UI.
DATE05_DATE	DATE	The DATEnn columns are for system and user defined extensions to the product. The contents of this column is defined in the admin UI.
LIST01_ID	NUMBER	Foreign Key to <configured List Dimension Table>.ENTRY_ID column. Refer to ODM_LISTDIM_CTL and ODM_DATA_DICTIONARY tables for identifying configured List Dimension table name.
LIST02_ID	NUMBER	Foreign Key to <configured List Dimension Table>.ENTRY_ID column. Refer to ODM_LISTDIM_CTL and ODM_DATA_DICTIONARY tables for identifying configured List Dimension table name.
LIST03_ID	NUMBER	Foreign Key to <configured List Dimension Table>.ENTRY_ID column. Refer to ODM_LISTDIM_CTL and ODM_DATA_DICTIONARY tables for identifying configured List Dimension table name.
LIST04_ID	NUMBER	Foreign Key to <configured List Dimension Table>.ENTRY_ID column. Refer to ODM_LISTDIM_CTL and ODM_DATA_DICTIONARY tables for identifying configured List Dimension table name.
LIST05_ID	NUMBER	Foreign Key to <configured List Dimension Table>.ENTRY_ID column. Refer to

Column	Type	Comments
		ODM_LISTDIM_CTL and ODM_DATA_DICTIONARY tables for identifying configured List Dimension table name.
TEXT01	VARCHAR2	The TEXTnn columns are used to provide both system defined and user defined extensions to the system. The name (defining the contents) of this field is defined in the admin UI. Some of these fields are reserved by the system.
TEXT02	VARCHAR2	The TEXTnn columns are used to provide both system defined and user defined extensions to the system. The name (defining the contents) of this field is defined in the admin UI. Some of these fields are reserved by the system.
TEXT03	VARCHAR2	The TEXTnn columns are used to provide both system defined and user defined extensions to the system. The name (defining the contents) of this field is defined in the admin UI. Some of these fields are reserved by the system.
TEXT04	VARCHAR2	The TEXTnn columns are used to provide both system defined and user defined extensions to the system. The name (defining the contents) of this field is defined in the admin UI. Some of these fields are reserved by the system.
TEXT05	VARCHAR2	The TEXTnn columns are used to provide both system defined and user defined extensions to the system. The name (defining the contents) of this field is defined in the admin UI. Some of these fields are reserved by the system.
ACTIVE	NUMBER	If it is 1, the current row will be used for the search
SITE_ID	NUMBER	Site ID
NUMERIC01	NUMBER	The NUMERICnn fields are system and user defined fields that extend this object. The fields definition is in the property table.
NUMERIC02	NUMBER	The NUMERICnn fields are system and user defined fields that extend this object. The fields definition is in the property table.
NUMERIC03	NUMBER	The NUMERICnn fields are system and user defined fields that extend this object. The fields definition is in the property table.
NUMERIC04	NUMBER	The NUMERICnn fields are system and user defined fields that extend this object. The fields definition is in the property table.
NUMERIC05	NUMBER	The NUMERICnn fields are system and user defined fields that extend this object. The fields definition is in the property table.
AML_SPLIT_ID	NUMBER	AML split for the Manufacturer Part
MULTILIST01	VARCHAR2	Multi Selection of LISTENTRY.ENTRYID of the item selected for the list defined here
MULTILIST02	VARCHAR2	Multi Selection of LISTENTRY.ENTRYID of the item selected for the list defined here

Column	Type	Comments
MULTILIST03	VARCHAR2	Multi Selection of LISTENTRY.ENTRYID of the item selected for the list defined here
DELETE_FLAG	NUMBER	Identify whether this object is soft deleted 1 for delete
CREATE_DATE	DATE	Created on
UPDATE_DATE	DATE	Last updated on

ODM_MANU_PARTS

Description

Stores relationship instances between agile parts and manufacturer parts.

Column	Type	Comments
ID	NUMBER	Unique ID
CLASS_ID	NUMBER	Class ID
SUBCLASS_ID	NUMBER	Out of the box, the value is a foreign key to ODM_MANU_PARTS_TYPE_OBJ_D.ENTRY_ID column
OBJVERSION	NUMBER	Object Version
MANU_ID	NUMBER	Manufacturer ID
PART_NUMBER_ID	VARCHAR2	Manufacturer Part Number
STATUS_ID	NUMBER	Status
FLAGS	VARCHAR2	Internal flag.0 (FALSE)/1 (TRUE) for each position in the flag
DESCRIPTION	VARCHAR2	Manufacturer Part Description
ENCODE_NAME	VARCHAR2	An upper case version of the Name field
PART_FAMILY_ID	NUMBER	Out of the box, the value is a foreign key to ODM_PART_FAMILY_OBJ_D.ENTRY_ID column
CONV_FACTOR_ID	NUMBER	Conversion Method
WEIGHT	NUMBER	Weight
WEIGHT_UOM	NUMBER	Unit of Measure
NORMALIZED_WEIGHT	NUMBER	Normalized Weight
COMPLIANCY_ID	NUMBER	Out of the box, the value is a foreign key to ODM_CALC_COMPLIANCE_D.ENTRY_ID column
COMPLIANCY_CALC_DATE	DATE	Last date of Compliance calculation
CREATE_USER_ID	NUMBER	Create user ID
DATE01_DATE	DATE	The DATEnn columns are for system and user defined extensions to the product. The contents of this column is defined in the admin UI.
DATE02_DATE	DATE	The DATEnn columns are for system and user defined extensions to the product. The contents of this column is defined in the admin UI.
DATE03_DATE	DATE	The DATEnn columns are for system and user defined extensions to the product. The contents of

Column	Type	Comments
		this column is defined in the admin UI.
DATE04_DATE	DATE	The DATEnn columns are for system and user defined extensions to the product. The contents of this column is defined in the admin UI.
DATE05_DATE	DATE	The DATEnn columns are for system and user defined extensions to the product. The contents of this column is defined in the admin UI.
TEXT01	VARCHAR2	The TEXTnn columns are used to provide both system defined and user defined extensions to the system. The name (defining the contents) of this field is defined in the admin UI. Some of these fields are reserved by the system.
TEXT02	VARCHAR2	The TEXTnn columns are used to provide both system defined and user defined extensions to the system. The name (defining the contents) of this field is defined in the admin UI. Some of these fields are reserved by the system.
TEXT03	VARCHAR2	The TEXTnn columns are used to provide both system defined and user defined extensions to the system. The name (defining the contents) of this field is defined in the admin UI. Some of these fields are reserved by the system.
TEXT04	VARCHAR2	The TEXTnn columns are used to provide both system defined and user defined extensions to the system. The name (defining the contents) of this field is defined in the admin UI. Some of these fields are reserved by the system.
TEXT05	VARCHAR2	The TEXTnn columns are used to provide both system defined and user defined extensions to the system. The name (defining the contents) of this field is defined in the admin UI. Some of these fields are reserved by the system.
TEXT06	VARCHAR2	The TEXTnn columns are used to provide both system defined and user defined extensions to the system. The name (defining the contents) of this field is defined in the admin UI. Some of these fields are reserved by the system.
TEXT07	VARCHAR2	The TEXTnn columns are used to provide both system defined and user defined extensions to the system. The name (defining the contents) of this field is defined in the admin UI. Some of these fields are reserved by the system.
TEXT08	VARCHAR2	The TEXTnn columns are used to provide both system defined and user defined extensions to the system. The name (defining the contents) of this field is defined in the admin UI. Some of these fields are reserved by the system.
TEXT09	VARCHAR2	The TEXTnn columns are used to provide both system defined and user defined extensions to the system. The name (defining the contents) of this field is defined in the admin UI. Some of these fields are reserved by the system.

Column	Type	Comments
TEXT10	VARCHAR2	The TEXTnn columns are used to provide both system defined and user defined extensions to the system. The name (defining the contents) of this field is defined in the admin UI. Some of these fields are reserved by the system.
TEXT11	VARCHAR2	The TEXTnn columns are used to provide both system defined and user defined extensions to the system. The name (defining the contents) of this field is defined in the admin UI. Some of these fields are reserved by the system.
TEXT12	VARCHAR2	The TEXTnn columns are used to provide both system defined and user defined extensions to the system. The name (defining the contents) of this field is defined in the admin UI. Some of these fields are reserved by the system.
TEXT13	VARCHAR2	The TEXTnn columns are used to provide both system defined and user defined extensions to the system. The name (defining the contents) of this field is defined in the admin UI. Some of these fields are reserved by the system.
TEXT14	VARCHAR2	The TEXTnn columns are used to provide both system defined and user defined extensions to the system. The name (defining the contents) of this field is defined in the admin UI. Some of these fields are reserved by the system.
TEXT15	VARCHAR2	The TEXTnn columns are used to provide both system defined and user defined extensions to the system. The name (defining the contents) of this field is defined in the admin UI. Some of these fields are reserved by the system.
TEXT16	VARCHAR2	The TEXTnn columns are used to provide both system defined and user defined extensions to the system. The name (defining the contents) of this field is defined in the admin UI. Some of these fields are reserved by the system.
TEXT17	VARCHAR2	The TEXTnn columns are used to provide both system defined and user defined extensions to the system. The name (defining the contents) of this field is defined in the admin UI. Some of these fields are reserved by the system.
TEXT18	VARCHAR2	The TEXTnn columns are used to provide both system defined and user defined extensions to the system. The name (defining the contents) of this field is defined in the admin UI. Some of these fields are reserved by the system.
TEXT19	VARCHAR2	The TEXTnn columns are used to provide both system defined and user defined extensions to the system. The name (defining the contents) of this field is defined in the admin UI. Some of these fields are reserved by the system.
TEXT20	VARCHAR2	The TEXTnn columns are used to provide both system defined and user defined extensions to the system. The name (defining the contents) of this field

Column	Type	Comments
		is defined in the admin UI. Some of these fields are reserved by the system.
TEXT21	VARCHAR2	The TEXTnn columns are used to provide both system defined and user defined extensions to the system. The name (defining the contents) of this field is defined in the admin UI. Some of these fields are reserved by the system.
TEXT22	VARCHAR2	The TEXTnn columns are used to provide both system defined and user defined extensions to the system. The name (defining the contents) of this field is defined in the admin UI. Some of these fields are reserved by the system.
TEXT23	VARCHAR2	The TEXTnn columns are used to provide both system defined and user defined extensions to the system. The name (defining the contents) of this field is defined in the admin UI. Some of these fields are reserved by the system.
TEXT24	VARCHAR2	The TEXTnn columns are used to provide both system defined and user defined extensions to the system. The name (defining the contents) of this field is defined in the admin UI. Some of these fields are reserved by the system.
TEXT25	VARCHAR2	The TEXTnn columns are used to provide both system defined and user defined extensions to the system. The name (defining the contents) of this field is defined in the admin UI. Some of these fields are reserved by the system.
LIST01_ID	NUMBER	Foreign Key to <configured List Dimension Table>.ENTRY_ID column. Refer to ODM_LISTDIM_CTL and ODM_DATA_DICTIONARY tables for identifying configured List Dimension table name.
LIST02_ID	NUMBER	Foreign Key to <configured List Dimension Table>.ENTRY_ID column. Refer to ODM_LISTDIM_CTL and ODM_DATA_DICTIONARY tables for identifying configured List Dimension table name.
LIST03_ID	NUMBER	Foreign Key to <configured List Dimension Table>.ENTRY_ID column. Refer to ODM_LISTDIM_CTL and ODM_DATA_DICTIONARY tables for identifying configured List Dimension table name.
LIST04_ID	NUMBER	Foreign Key to <configured List Dimension Table>.ENTRY_ID column. Refer to ODM_LISTDIM_CTL and ODM_DATA_DICTIONARY tables for identifying configured List Dimension table name.
LIST05_ID	NUMBER	Foreign Key to <configured List Dimension Table>.ENTRY_ID column. Refer to ODM_LISTDIM_CTL and ODM_DATA_DICTIONARY tables for identifying configured List Dimension table name.

Column	Type	Comments
LIST06_ID	NUMBER	Foreign Key to <configured List Dimension Table>.ENTRY_ID column. Refer to ODM_LISTDIM_CTL and ODM_DATA_DICTIONARY tables for identifying configured List Dimension table name.
LIST07_ID	NUMBER	Foreign Key to <configured List Dimension Table>.ENTRY_ID column. Refer to ODM_LISTDIM_CTL and ODM_DATA_DICTIONARY tables for identifying configured List Dimension table name.
LIST08_ID	NUMBER	Foreign Key to <configured List Dimension Table>.ENTRY_ID column. Refer to ODM_LISTDIM_CTL and ODM_DATA_DICTIONARY tables for identifying configured List Dimension table name.
LIST09_ID	NUMBER	Foreign Key to <configured List Dimension Table>.ENTRY_ID column. Refer to ODM_LISTDIM_CTL and ODM_DATA_DICTIONARY tables for identifying configured List Dimension table name.
LIST10_ID	NUMBER	Foreign Key to <configured List Dimension Table>.ENTRY_ID column. Refer to ODM_LISTDIM_CTL and ODM_DATA_DICTIONARY tables for identifying configured List Dimension table name.
LIST11_ID	NUMBER	Foreign Key to <configured List Dimension Table>.ENTRY_ID column. Refer to ODM_LISTDIM_CTL and ODM_DATA_DICTIONARY tables for identifying configured List Dimension table name.
LIST12_ID	NUMBER	Foreign Key to <configured List Dimension Table>.ENTRY_ID column. Refer to ODM_LISTDIM_CTL and ODM_DATA_DICTIONARY tables for identifying configured List Dimension table name.
LIST13_ID	NUMBER	Foreign Key to <configured List Dimension Table>.ENTRY_ID column. Refer to ODM_LISTDIM_CTL and ODM_DATA_DICTIONARY tables for identifying configured List Dimension table name.
LIST14_ID	NUMBER	Foreign Key to <configured List Dimension Table>.ENTRY_ID column. Refer to ODM_LISTDIM_CTL and ODM_DATA_DICTIONARY tables for identifying configured List Dimension table name.
LIST15_ID	NUMBER	Foreign Key to <configured List Dimension Table>.ENTRY_ID column. Refer to ODM_LISTDIM_CTL and ODM_DATA_DICTIONARY tables for identifying configured List Dimension table name.
LIST16_ID	NUMBER	Foreign Key to <configured List Dimension Table>.ENTRY_ID column. Refer to ODM_LISTDIM_CTL and ODM_DATA_DICTIONARY

Column	Type	Comments
		tables for identifying configured List Dimension table name.
LIST17_ID	NUMBER	Foreign Key to <configured List Dimension Table>.ENTRY_ID column. Refer to ODM_LISTDIM_CTL and ODM_DATA_DICTIONARY tables for identifying configured List Dimension table name.
LIST18_ID	NUMBER	Foreign Key to <configured List Dimension Table>.ENTRY_ID column. Refer to ODM_LISTDIM_CTL and ODM_DATA_DICTIONARY tables for identifying configured List Dimension table name.
LIST19_ID	NUMBER	Foreign Key to <configured List Dimension Table>.ENTRY_ID column. Refer to ODM_LISTDIM_CTL and ODM_DATA_DICTIONARY tables for identifying configured List Dimension table name.
LIST20_ID	NUMBER	Foreign Key to <configured List Dimension Table>.ENTRY_ID column. Refer to ODM_LISTDIM_CTL and ODM_DATA_DICTIONARY tables for identifying configured List Dimension table name.
LIST21_ID	NUMBER	Foreign Key to <configured List Dimension Table>.ENTRY_ID column. Refer to ODM_LISTDIM_CTL and ODM_DATA_DICTIONARY tables for identifying configured List Dimension table name.
LIST22_ID	NUMBER	Foreign Key to <configured List Dimension Table>.ENTRY_ID column. Refer to ODM_LISTDIM_CTL and ODM_DATA_DICTIONARY tables for identifying configured List Dimension table name.
LIST23_ID	NUMBER	Foreign Key to <configured List Dimension Table>.ENTRY_ID column. Refer to ODM_LISTDIM_CTL and ODM_DATA_DICTIONARY tables for identifying configured List Dimension table name.
LIST24_ID	NUMBER	Foreign Key to <configured List Dimension Table>.ENTRY_ID column. Refer to ODM_LISTDIM_CTL and ODM_DATA_DICTIONARY tables for identifying configured List Dimension table name.
LIST25_ID	NUMBER	Foreign Key to <configured List Dimension Table>.ENTRY_ID column. Refer to ODM_LISTDIM_CTL and ODM_DATA_DICTIONARY tables for identifying configured List Dimension table name.
MULTILIST01	VARCHAR2	Multi Selection of LISTENTRY.ENTRYID of the item selected for the list defined here
MULTILIST02	VARCHAR2	Multi Selection of LISTENTRY.ENTRYID of the item selected for the list defined here
MULTILIST03	VARCHAR2	Multi Selection of LISTENTRY.ENTRYID of the item

Column	Type	Comments
		selected for the list defined here
NUMERIC01	NUMBER	The NUMERICnn fields are system and user defined fields that extend this object. The fields definition is in the property table.
NUMERIC02	NUMBER	The NUMERICnn fields are system and user defined fields that extend this object. The fields definition is in the property table.
NUMERIC03	NUMBER	The NUMERICnn fields are system and user defined fields that extend this object. The fields definition is in the property table.
NUMERIC04	NUMBER	The NUMERICnn fields are system and user defined fields that extend this object. The fields definition is in the property table.
NUMERIC05	NUMBER	The NUMERICnn fields are system and user defined fields that extend this object. The fields definition is in the property table.
ACCEPTACLPROPAGATION	NUMBER	Accept ACL Propagation Flag.
MONEYVALUE21	NUMBER	The MONEYVALUEnn fields are system and user defined extensions to the object. The definition of these fields is stored in the property tables.
MONEYVALUE22	NUMBER	The MONEYVALUEnn fields are system and user defined extensions to the object. The definition of these fields is stored in the property tables.
MONEYVALUE23	NUMBER	The MONEYVALUEnn fields are system and user defined extensions to the object. The definition of these fields is stored in the property tables.
MONEYVALUE24	NUMBER	The MONEYVALUEnn fields are system and user defined extensions to the object. The definition of these fields is stored in the property tables.
MONEYVALUE25	NUMBER	The MONEYVALUEnn fields are system and user defined extensions to the object. The definition of these fields is stored in the property tables.
MONEYVALUE26	NUMBER	The MONEYVALUEnn fields are system and user defined extensions to the object. The definition of these fields is stored in the property tables.
MONEYVALUE27	NUMBER	The MONEYVALUEnn fields are system and user defined extensions to the object. The definition of these fields is stored in the property tables.
MONEYVALUE28	NUMBER	The MONEYVALUEnn fields are system and user defined extensions to the object. The definition of these fields is stored in the property tables.
MONEYVALUE29	NUMBER	The MONEYVALUEnn fields are system and user defined extensions to the object. The definition of these fields is stored in the property tables.
MONEYVALUE20	NUMBER	The MONEYVALUEnn fields are system and user defined extensions to the object. The definition of these fields is stored in the property tables.
MONEYCURRENCY21	NUMBER	Flex field.
MONEYCURRENCY22	NUMBER	Flex field.

Column	Type	Comments
MONEYCURRENCY23	NUMBER	Flex field.
MONEYCURRENCY24	NUMBER	Flex field.
MONEYCURRENCY25	NUMBER	Flex field.
MONEYCURRENCY26	NUMBER	Flex field.
MONEYCURRENCY27	NUMBER	Flex field.
MONEYCURRENCY28	NUMBER	Flex field.
MONEYCURRENCY29	NUMBER	Flex field.
MONEYCURRENCY20	NUMBER	Flex field.
NUMERIC06	NUMBER	The NUMERICnn fields are system and user defined fields that extend this object. The fields definition is in the property table.
NUMERIC07	NUMBER	The NUMERICnn fields are system and user defined fields that extend this object. The fields definition is in the property table.
NUMERIC08	NUMBER	The NUMERICnn fields are system and user defined fields that extend this object. The fields definition is in the property table.
NUMERIC09	NUMBER	The NUMERICnn fields are system and user defined fields that extend this object. The fields definition is in the property table.
NUMERIC10	NUMBER	The NUMERICnn fields are system and user defined fields that extend this object. The fields definition is in the property table.
DATE06_DATE	DATE	The DATEnn columns are for system and user defined extensions to the product. The contents of this column is defined in the admin UI.
DATE07_DATE	DATE	The DATEnn columns are for system and user defined extensions to the product. The contents of this column is defined in the admin UI.
DATE08_DATE	DATE	The DATEnn columns are for system and user defined extensions to the product. The contents of this column is defined in the admin UI.
DATE09_DATE	DATE	The DATEnn columns are for system and user defined extensions to the product. The contents of this column is defined in the admin UI.
DATE10_DATE	DATE	The DATEnn columns are for system and user defined extensions to the product. The contents of this column is defined in the admin UI.
DATE11_DATE	DATE	The DATEnn columns are for system and user defined extensions to the product. The contents of this column is defined in the admin UI.
DATE12_DATE	DATE	The DATEnn columns are for system and user defined extensions to the product. The contents of this column is defined in the admin UI.
DATE13_DATE	DATE	The DATEnn columns are for system and user defined extensions to the product. The contents of this column is defined in the admin UI.
DATE14_DATE	DATE	The DATEnn columns are for system and user

Column	Type	Comments
		defined extensions to the product. The contents of this column is defined in the admin UI.
DATE15_DATE	DATE	The DATEnn columns are for system and user defined extensions to the product. The contents of this column is defined in the admin UI.
MULTILIST04	VARCHAR2	Multi Selection of LISTENTRY.ENTRYID of the item selected for the list defined here
MULTILIST05	VARCHAR2	Multi Selection of LISTENTRY.ENTRYID of the item selected for the list defined here
MULTILIST06	VARCHAR2	Multi Selection of LISTENTRY.ENTRYID of the item selected for the list defined here
MULTILIST07	VARCHAR2	Multi Selection of LISTENTRY.ENTRYID of the item selected for the list defined here
MULTILIST08	VARCHAR2	Multi Selection of LISTENTRY.ENTRYID of the item selected for the list defined here
MULTILIST09	VARCHAR2	Multi Selection of LISTENTRY.ENTRYID of the item selected for the list defined here
MULTILIST10	VARCHAR2	Multi Selection of LISTENTRY.ENTRYID of the item selected for the list defined here
MULTILIST11	VARCHAR2	Multi Selection of LISTENTRY.ENTRYID of the item selected for the list defined here
MULTILIST12	VARCHAR2	Multi Selection of LISTENTRY.ENTRYID of the item selected for the list defined here
MULTILIST13	VARCHAR2	Multi Selection of LISTENTRY.ENTRYID of the item selected for the list defined here
MULTILIST14	VARCHAR2	Multi Selection of LISTENTRY.ENTRYID of the item selected for the list defined here
MULTILIST15	VARCHAR2	Multi Selection of LISTENTRY.ENTRYID of the item selected for the list defined here
ITEM_GROUP	VARCHAR2	
DELETE_FLAG	NUMBER	Identify whether this object is soft deleted 1 for delete
CREATE_DATE	DATE	Created on
UPDATE_DATE	DATE	Last updated on

ODM_MANUFACTURER

Description

Store the Relationship between Organization(Supplier) and Manufacturer.

Column	Type	Comments
ID	NUMBER	Unique ID
ORG_ID	NUMBER	Organization ID
NAME	VARCHAR2	Manufacturer name
NORM_NAME	VARCHAR2	
MANU_DESC	VARCHAR2	Description
CONTACT	VARCHAR2	Contact
ADDRESS	VARCHAR2	Address(Line 1)
ADDRESS2	VARCHAR2	Address(Line 2)
ADDRESS3	VARCHAR2	Address(Line 3)
CITY	VARCHAR2	City
STATE	VARCHAR2	State
COUNTRY	VARCHAR2	Country
ZIP	VARCHAR2	Local Zip code
PHONE	VARCHAR2	Phone
PHONE2	VARCHAR2	Alternate Phone No.
FAX	VARCHAR2	Fax
EMAIL	VARCHAR2	Email ID for web access
URL	VARCHAR2	Web mail Address
STATUS_ID	NUMBER	Status
ATTACHMENT_STATE	NUMBER	Status of the Attachment
CREATED_BY	NUMBER	User who created the manufacturer Items
MODIFIED_BY	NUMBER	User who last modified the manufacturer Items
DELETE_FLAG	NUMBER	Identify whether this object is soft deleted 1 for delete
CREATE_DATE	DATE	Created on
UPDATE_DATE	DATE	Last updated on

ODM_MANUFACTURERS

Description

Stores Information about Manufacturers

Column	Type	Comments
ID	NUMBER	Unique ID
CLASS_ID	NUMBER	Class ID
SUBCLASS_ID	NUMBER	Out of the box, the value is a foreign key to

Column	Type	Comments
		ODM_MANUFACTURERS_TYPE_OBJ_D.ENTRY_ID column
OBJVERSION	NUMBER	Object Version
ADDRESS	VARCHAR2	Address
CITY	VARCHAR2	City
CONTACT	VARCHAR2	Contact
COUNTRY_ID	NUMBER	Out of the box, the value is a foreign key to ODM_COUNTRY_D.ENTRY_ID column
EMAIL	VARCHAR2	Email for Web Access
FAX	VARCHAR2	Fax
NAME	VARCHAR2	Manufacturer Name
PHONE	VARCHAR2	Phone
ZIP	VARCHAR2	Local Zip code
STATE_ID	NUMBER	Out of the box, the value is a foreign key to ODM_REGION_D.ENTRY_ID column
STATUS_ID	NUMBER	Status
URL	VARCHAR2	Web mail Address
FLAGS	VARCHAR2	Internal Used(0 false ,1 True)
DUNS_NUMBER	VARCHAR2	Manufacturer Duns number
ENCODE_NAME	VARCHAR2	An upper case version of the Name field
GEOGRAPHY_ID	NUMBER	Out of the box, the value is a foreign key to ODM_LOCATION_D.ENTRY_ID column
CREATE_USER_ID	NUMBER	Create user ID
DATE01_DATE	DATE	The DATEnn columns are for system and user defined extensions to the product. The contents of this column is defined in the admin UI.
DATE02_DATE	DATE	The DATEnn columns are for system and user defined extensions to the product. The contents of this column is defined in the admin UI.
DATE03_DATE	DATE	The DATEnn columns are for system and user defined extensions to the product. The contents of this column is defined in the admin UI.
DATE04_DATE	DATE	The DATEnn columns are for system and user defined extensions to the product. The contents of this column is defined in the admin UI.
DATE05_DATE	DATE	The DATEnn columns are for system and user defined extensions to the product. The contents of this column is defined in the admin UI.
TEXT01	VARCHAR2	The TEXTnn columns are used to provide both system defined and user defined extensions to the system. The name (defining the contents) of this field is defined in the admin UI. Some of these fields are reserved by the system.
TEXT02	VARCHAR2	The TEXTnn columns are used to provide both system defined and user defined extensions to the system. The name (defining the contents) of this field is defined in the admin UI. Some of these fields are

Column	Type	Comments
		reserved by the system.
TEXT03	VARCHAR2	The TEXTnn columns are used to provide both system defined and user defined extensions to the system. The name (defining the contents) of this field is defined in the admin UI. Some of these fields are reserved by the system.
TEXT04	VARCHAR2	The TEXTnn columns are used to provide both system defined and user defined extensions to the system. The name (defining the contents) of this field is defined in the admin UI. Some of these fields are reserved by the system.
TEXT05	VARCHAR2	The TEXTnn columns are used to provide both system defined and user defined extensions to the system. The name (defining the contents) of this field is defined in the admin UI. Some of these fields are reserved by the system.
TEXT06	VARCHAR2	The TEXTnn columns are used to provide both system defined and user defined extensions to the system. The name (defining the contents) of this field is defined in the admin UI. Some of these fields are reserved by the system.
TEXT07	VARCHAR2	The TEXTnn columns are used to provide both system defined and user defined extensions to the system. The name (defining the contents) of this field is defined in the admin UI. Some of these fields are reserved by the system.
TEXT08	VARCHAR2	The TEXTnn columns are used to provide both system defined and user defined extensions to the system. The name (defining the contents) of this field is defined in the admin UI. Some of these fields are reserved by the system.
TEXT09	VARCHAR2	The TEXTnn columns are used to provide both system defined and user defined extensions to the system. The name (defining the contents) of this field is defined in the admin UI. Some of these fields are reserved by the system.
TEXT10	VARCHAR2	The TEXTnn columns are used to provide both system defined and user defined extensions to the system. The name (defining the contents) of this field is defined in the admin UI. Some of these fields are reserved by the system.
TEXT11	VARCHAR2	The TEXTnn columns are used to provide both system defined and user defined extensions to the system. The name (defining the contents) of this field is defined in the admin UI. Some of these fields are reserved by the system.
TEXT12	VARCHAR2	The TEXTnn columns are used to provide both system defined and user defined extensions to the system. The name (defining the contents) of this field is defined in the admin UI. Some of these fields are reserved by the system.
TEXT13	VARCHAR2	The TEXTnn columns are used to provide both system

Column	Type	Comments
		defined and user defined extensions to the system. The name (defining the contents) of this field is defined in the admin UI. Some of these fields are reserved by the system.
TEXT14	VARCHAR2	The TEXTnn columns are used to provide both system defined and user defined extensions to the system. The name (defining the contents) of this field is defined in the admin UI. Some of these fields are reserved by the system.
TEXT15	VARCHAR2	The TEXTnn columns are used to provide both system defined and user defined extensions to the system. The name (defining the contents) of this field is defined in the admin UI. Some of these fields are reserved by the system.
TEXT16	VARCHAR2	The TEXTnn columns are used to provide both system defined and user defined extensions to the system. The name (defining the contents) of this field is defined in the admin UI. Some of these fields are reserved by the system.
TEXT17	VARCHAR2	The TEXTnn columns are used to provide both system defined and user defined extensions to the system. The name (defining the contents) of this field is defined in the admin UI. Some of these fields are reserved by the system.
TEXT18	VARCHAR2	The TEXTnn columns are used to provide both system defined and user defined extensions to the system. The name (defining the contents) of this field is defined in the admin UI. Some of these fields are reserved by the system.
TEXT19	VARCHAR2	The TEXTnn columns are used to provide both system defined and user defined extensions to the system. The name (defining the contents) of this field is defined in the admin UI. Some of these fields are reserved by the system.
TEXT20	VARCHAR2	The TEXTnn columns are used to provide both system defined and user defined extensions to the system. The name (defining the contents) of this field is defined in the admin UI. Some of these fields are reserved by the system.
TEXT21	VARCHAR2	The TEXTnn columns are used to provide both system defined and user defined extensions to the system. The name (defining the contents) of this field is defined in the admin UI. Some of these fields are reserved by the system.
TEXT22	VARCHAR2	The TEXTnn columns are used to provide both system defined and user defined extensions to the system. The name (defining the contents) of this field is defined in the admin UI. Some of these fields are reserved by the system.
TEXT23	VARCHAR2	The TEXTnn columns are used to provide both system defined and user defined extensions to the system. The name (defining the contents) of this field is defined in the admin UI. Some of these fields are

Column	Type	Comments
		reserved by the system.
TEXT24	VARCHAR2	The TEXTnn columns are used to provide both system defined and user defined extensions to the system. The name (defining the contents) of this field is defined in the admin UI. Some of these fields are reserved by the system.
TEXT25	VARCHAR2	The TEXTnn columns are used to provide both system defined and user defined extensions to the system. The name (defining the contents) of this field is defined in the admin UI. Some of these fields are reserved by the system.
LIST01_ID	NUMBER	Foreign Key to <configured List Dimension Table>.ENTRY_ID column. Refer to ODM_LISTDIM_CTL and ODM_DATA_DICTIONARY tables for identifying configured List Dimension table name.
LIST02_ID	NUMBER	Foreign Key to <configured List Dimension Table>.ENTRY_ID column. Refer to ODM_LISTDIM_CTL and ODM_DATA_DICTIONARY tables for identifying configured List Dimension table name.
LIST03_ID	NUMBER	Foreign Key to <configured List Dimension Table>.ENTRY_ID column. Refer to ODM_LISTDIM_CTL and ODM_DATA_DICTIONARY tables for identifying configured List Dimension table name.
LIST04_ID	NUMBER	Foreign Key to <configured List Dimension Table>.ENTRY_ID column. Refer to ODM_LISTDIM_CTL and ODM_DATA_DICTIONARY tables for identifying configured List Dimension table name.
LIST05_ID	NUMBER	Foreign Key to <configured List Dimension Table>.ENTRY_ID column. Refer to ODM_LISTDIM_CTL and ODM_DATA_DICTIONARY tables for identifying configured List Dimension table name.
LIST06_ID	NUMBER	Foreign Key to <configured List Dimension Table>.ENTRY_ID column. Refer to ODM_LISTDIM_CTL and ODM_DATA_DICTIONARY tables for identifying configured List Dimension table name.
LIST07_ID	NUMBER	Foreign Key to <configured List Dimension Table>.ENTRY_ID column. Refer to ODM_LISTDIM_CTL and ODM_DATA_DICTIONARY tables for identifying configured List Dimension table name.
LIST08_ID	NUMBER	Foreign Key to <configured List Dimension Table>.ENTRY_ID column. Refer to ODM_LISTDIM_CTL and ODM_DATA_DICTIONARY tables for identifying configured List Dimension table name.
LIST09_ID	NUMBER	Foreign Key to <configured List Dimension

Column	Type	Comments
		Table>.ENTRY_ID column. Refer to ODM_LISTDIM_CTL and ODM_DATA_DICTIONARY tables for identifying configured List Dimension table name.
LIST10_ID	NUMBER	Foreign Key to <configured List Dimension Table>.ENTRY_ID column. Refer to ODM_LISTDIM_CTL and ODM_DATA_DICTIONARY tables for identifying configured List Dimension table name.
LIST11_ID	NUMBER	Foreign Key to <configured List Dimension Table>.ENTRY_ID column. Refer to ODM_LISTDIM_CTL and ODM_DATA_DICTIONARY tables for identifying configured List Dimension table name.
LIST12_ID	NUMBER	Foreign Key to <configured List Dimension Table>.ENTRY_ID column. Refer to ODM_LISTDIM_CTL and ODM_DATA_DICTIONARY tables for identifying configured List Dimension table name.
LIST13_ID	NUMBER	Foreign Key to <configured List Dimension Table>.ENTRY_ID column. Refer to ODM_LISTDIM_CTL and ODM_DATA_DICTIONARY tables for identifying configured List Dimension table name.
LIST14_ID	NUMBER	Foreign Key to <configured List Dimension Table>.ENTRY_ID column. Refer to ODM_LISTDIM_CTL and ODM_DATA_DICTIONARY tables for identifying configured List Dimension table name.
LIST15_ID	NUMBER	Foreign Key to <configured List Dimension Table>.ENTRY_ID column. Refer to ODM_LISTDIM_CTL and ODM_DATA_DICTIONARY tables for identifying configured List Dimension table name.
LIST16_ID	NUMBER	Foreign Key to <configured List Dimension Table>.ENTRY_ID column. Refer to ODM_LISTDIM_CTL and ODM_DATA_DICTIONARY tables for identifying configured List Dimension table name.
LIST17_ID	NUMBER	Foreign Key to <configured List Dimension Table>.ENTRY_ID column. Refer to ODM_LISTDIM_CTL and ODM_DATA_DICTIONARY tables for identifying configured List Dimension table name.
LIST18_ID	NUMBER	Foreign Key to <configured List Dimension Table>.ENTRY_ID column. Refer to ODM_LISTDIM_CTL and ODM_DATA_DICTIONARY tables for identifying configured List Dimension table name.
LIST19_ID	NUMBER	Foreign Key to <configured List Dimension Table>.ENTRY_ID column. Refer to ODM_LISTDIM_CTL and ODM_DATA_DICTIONARY tables for identifying configured List Dimension table

Column	Type	Comments
		name.
LIST20_ID	NUMBER	Foreign Key to <configured List Dimension Table>.ENTRY_ID column. Refer to ODM_LISTDIM_CTL and ODM_DATA_DICTIONARY tables for identifying configured List Dimension table name.
LIST21_ID	NUMBER	Foreign Key to <configured List Dimension Table>.ENTRY_ID column. Refer to ODM_LISTDIM_CTL and ODM_DATA_DICTIONARY tables for identifying configured List Dimension table name.
LIST22_ID	NUMBER	Foreign Key to <configured List Dimension Table>.ENTRY_ID column. Refer to ODM_LISTDIM_CTL and ODM_DATA_DICTIONARY tables for identifying configured List Dimension table name.
LIST23_ID	NUMBER	Foreign Key to <configured List Dimension Table>.ENTRY_ID column. Refer to ODM_LISTDIM_CTL and ODM_DATA_DICTIONARY tables for identifying configured List Dimension table name.
LIST24_ID	NUMBER	Foreign Key to <configured List Dimension Table>.ENTRY_ID column. Refer to ODM_LISTDIM_CTL and ODM_DATA_DICTIONARY tables for identifying configured List Dimension table name.
LIST25_ID	NUMBER	Foreign Key to <configured List Dimension Table>.ENTRY_ID column. Refer to ODM_LISTDIM_CTL and ODM_DATA_DICTIONARY tables for identifying configured List Dimension table name.
MULTILIST01	VARCHAR2	Multi Selection of LISTENTRY.ENTRYID of the item selected for the list defined here
MULTILIST02	VARCHAR2	Multi Selection of LISTENTRY.ENTRYID of the item selected for the list defined here
MULTILIST03	VARCHAR2	Multi Selection of LISTENTRY.ENTRYID of the item selected for the list defined here
NUMERIC01	NUMBER	The NUMERICnn fields are system and user defined fields that extend this object. The fields definition is in the property table.
NUMERIC02	NUMBER	The NUMERICnn fields are system and user defined fields that extend this object. The fields definition is in the property table.
NUMERIC03	NUMBER	The NUMERICnn fields are system and user defined fields that extend this object. The fields definition is in the property table.
NUMERIC04	NUMBER	The NUMERICnn fields are system and user defined fields that extend this object. The fields definition is in the property table.
NUMERIC05	NUMBER	The NUMERICnn fields are system and user defined fields that extend this object. The fields definition is in

Column	Type	Comments
		the property table.
ACCEPTACLPROPAGATION	NUMBER	Accept ACL Propagation Flag.
MONEYVALUE21	NUMBER	The MONEYVALUEnn fields are system and user defined extensions to the object. The definition of these fields is stored in the property tables.
MONEYVALUE22	NUMBER	The MONEYVALUEnn fields are system and user defined extensions to the object. The definition of these fields is stored in the property tables.
MONEYVALUE23	NUMBER	The MONEYVALUEnn fields are system and user defined extensions to the object. The definition of these fields is stored in the property tables.
MONEYVALUE24	NUMBER	The MONEYVALUEnn fields are system and user defined extensions to the object. The definition of these fields is stored in the property tables.
MONEYVALUE25	NUMBER	The MONEYVALUEnn fields are system and user defined extensions to the object. The definition of these fields is stored in the property tables.
MONEYVALUE26	NUMBER	The MONEYVALUEnn fields are system and user defined extensions to the object. The definition of these fields is stored in the property tables.
MONEYVALUE27	NUMBER	The MONEYVALUEnn fields are system and user defined extensions to the object. The definition of these fields is stored in the property tables.
MONEYVALUE28	NUMBER	The MONEYVALUEnn fields are system and user defined extensions to the object. The definition of these fields is stored in the property tables.
MONEYVALUE29	NUMBER	The MONEYVALUEnn fields are system and user defined extensions to the object. The definition of these fields is stored in the property tables.
MONEYVALUE20	NUMBER	The MONEYVALUEnn fields are system and user defined extensions to the object. The definition of these fields is stored in the property tables.
MONEYCURRENCY21	NUMBER	Flex field.
MONEYCURRENCY22	NUMBER	Flex field.
MONEYCURRENCY23	NUMBER	Flex field.
MONEYCURRENCY24	NUMBER	Flex field.
MONEYCURRENCY25	NUMBER	Flex field.
MONEYCURRENCY26	NUMBER	Flex field.
MONEYCURRENCY27	NUMBER	Flex field.
MONEYCURRENCY28	NUMBER	Flex field.
MONEYCURRENCY29	NUMBER	Flex field.
MONEYCURRENCY20	NUMBER	Flex field.
NUMERIC06	NUMBER	The NUMERICnn fields are system and user defined fields that extend this object. The fields definition is in the property table.
NUMERIC07	NUMBER	The NUMERICnn fields are system and user defined fields that extend this object. The fields definition is in the property table.

Column	Type	Comments
NUMERIC08	NUMBER	The NUMERICnn fields are system and user defined fields that extend this object. The fields definition is in the property table.
NUMERIC09	NUMBER	The NUMERICnn fields are system and user defined fields that extend this object. The fields definition is in the property table.
NUMERIC10	NUMBER	The NUMERICnn fields are system and user defined fields that extend this object. The fields definition is in the property table.
DATE06_DATE	DATE	The DATEnn columns are for system and user defined extensions to the product. The contents of this column is defined in the admin UI.
DATE07_DATE	DATE	The DATEnn columns are for system and user defined extensions to the product. The contents of this column is defined in the admin UI.
DATE08_DATE	DATE	The DATEnn columns are for system and user defined extensions to the product. The contents of this column is defined in the admin UI.
DATE09_DATE	DATE	The DATEnn columns are for system and user defined extensions to the product. The contents of this column is defined in the admin UI.
DATE10_DATE	DATE	The DATEnn columns are for system and user defined extensions to the product. The contents of this column is defined in the admin UI.
DATE11_DATE	DATE	The DATEnn columns are for system and user defined extensions to the product. The contents of this column is defined in the admin UI.
DATE12_DATE	DATE	The DATEnn columns are for system and user defined extensions to the product. The contents of this column is defined in the admin UI.
DATE13_DATE	DATE	The DATEnn columns are for system and user defined extensions to the product. The contents of this column is defined in the admin UI.
DATE14_DATE	DATE	The DATEnn columns are for system and user defined extensions to the product. The contents of this column is defined in the admin UI.
DATE15_DATE	DATE	The DATEnn columns are for system and user defined extensions to the product. The contents of this column is defined in the admin UI.
MULTILIST04	VARCHAR2	Multi Selection of LISTENTRY.ENTRYID of the item selected for the list defined here
MULTILIST05	VARCHAR2	Multi Selection of LISTENTRY.ENTRYID of the item selected for the list defined here
MULTILIST06	VARCHAR2	Multi Selection of LISTENTRY.ENTRYID of the item selected for the list defined here
MULTILIST07	VARCHAR2	Multi Selection of LISTENTRY.ENTRYID of the item selected for the list defined here
MULTILIST08	VARCHAR2	Multi Selection of LISTENTRY.ENTRYID of the item selected for the list defined here
MULTILIST09	VARCHAR2	Multi Selection of LISTENTRY.ENTRYID of the item

Column	Type	Comments
		selected for the list defined here
MULTILIST10	VARCHAR2	Multi Selection of LISTENTRY.ENTRYID of the item selected for the list defined here
MULTILIST11	VARCHAR2	Multi Selection of LISTENTRY.ENTRYID of the item selected for the list defined here
MULTILIST12	VARCHAR2	Multi Selection of LISTENTRY.ENTRYID of the item selected for the list defined here
MULTILIST13	VARCHAR2	Multi Selection of LISTENTRY.ENTRYID of the item selected for the list defined here
MULTILIST14	VARCHAR2	Multi Selection of LISTENTRY.ENTRYID of the item selected for the list defined here
MULTILIST15	VARCHAR2	Multi Selection of LISTENTRY.ENTRYID of the item selected for the list defined here
DELETE_FLAG	NUMBER	Identifies whether this object is soft deleted .1 indicates soft delete.
CREATE_DATE	DATE	Created on
UPDATE_DATE	DATE	Last updated on

ODM_MASTER_INDEX_CTL

Description

Out of Scope for 3.0 Data Mart release. Control table for dynamically creating and disabling indexes during ETL process.

Column	Type	Comments
TABLE_NAME	VARCHAR2	Table name for which the index is added.
INDEX_ID	NUMBER	ID of Index
INDEX_NAME	VARCHAR2	Name of Index.
TYPE_INDEX	VARCHAR2	Type of index added.
TABLESPACE_NAME	VARCHAR2	Table space name on which index is added.
ORDER_TYPE	VARCHAR2	Order of Index.
CREATE_DATE	DATE	Created Date.
LAST_ANALYZE	DATE	Last analyzed date.
STATUS_ENABLE	NUMBER	Index enabled or not. Any index that is not enabled shall be created and dropped during ETL process.

ODM_MATERIAL_DCLRNS_HGNUS

Description

Stores All Homogeneous Material Declarations. Class ID 2000002395

Column	Type	Comments
ID	NUMBER	Primary Key

Column	Type	Comments
CLASS_ID	NUMBER	Homogenous Class ID
SUBCLASS_ID	NUMBER	Subclass ID
OBJVERSION	NUMBER	Object version
NAME	VARCHAR2	Name
DESCRIPTION	VARCHAR2	Description
OWNER_ID	NUMBER	Out of the box, the value is a foreign key to ODM_USERS_OBJ_D.ENTRY_ID column
SUPPLIER_ID	NUMBER	Supplier Object id
SITE_ID	NUMBER	Manufacturing site.Out of the box, the value is a foreign key to ODM_SITES_OBJ_D.ENTRY_ID column
STATUS_ID	NUMBER	STATUS_ID
FLAGS	VARCHAR2	Flags
CATEGORY_ID	NUMBER	Out of the box, the value is a foreign key to ODM_CHANGE_CATEGORY_D.ENTRY_ID column
STATUSTYPE_ID	NUMBER	Out of the box, the value is a foreign key to ODM_STATUS_TYPE_D.ENTRY_ID column
RELEASE_DATE	DATE	Release Date
REASON	VARCHAR2	Reason for Homogenous Material Declarations
SUBMIT_DATE	DATE	Submit Date
PRODUCT_LINES	VARCHAR2	Out of the box, the value is a foreign key to ODM_PRODUCT_LINES_D.ENTRY_ID column
WORKFLOW_ID	NUMBER	Workflow ID
FINALCOMPLETE_DATE	DATE	Final Complete Date
PROCESS_ID	NUMBER	Process ID
IN_REVIEW	NUMBER	In review
ROUTE_DATE	DATE	Route Date
TRANSFERRED	VARCHAR2	Transferred
DUE_DATE	DATE	Due Date
ORIGINATOR_ID	NUMBER	Out of the box, the value is a foreign key to ODM_USERS_OBJ_D.ENTRY_ID column
ENCODE_NAME	VARCHAR2	An upper case version of the Name field
IS_DIRTY	NUMBER	Is Dirty
LAST_ROLLUP_TIME	DATE	Last Rolled up time
BUYER_CONTACT_EMAIL	VARCHAR2	Email id of the buyer
BUYER_CONTACT_FAX	VARCHAR2	Fax number id of the buyer
BUYER_CONTACT_WORK_PHONE	VARCHAR2	Work Phone Number of the buyer
BUYER_CONTACT_TITLE	VARCHAR2	Contact person Designation
SUPPLIER_CONTACT_EMAIL	VARCHAR2	Email id of the supplier
SUPPLIER_CONTACT_FAX	VARCHAR2	Fax number of the supplier
SUPPLIER_CONTACT_WORK_PHONE	VARCHAR2	Work phone number of the supplier
SUPPLIER_CONTACT_TITLE	VARCHAR2	Contact person designation

Column	Type	Comments
SUPPLIER_CONTACT	NUMBER	Supplier Contact
SUPPLIER_ADDRESS	VARCHAR2	Supplier Address
SUPPLIER_DUNS_NUMBER	VARCHAR2	Supplier Number
HAS_INVALID_SUBSTANCE_FLG	NUMBER	Flag denote whether substance is invalid
CREATE_USER_ID	NUMBER	Create user ID
DATE01_DATE	DATE	The DATEnn fields are system and user defined fields that extend this object. The fields definition is in the property table.
DATE02_DATE	DATE	The DATEnn fields are system and user defined fields that extend this object. The fields definition is in the property table.
DATE03_DATE	DATE	The DATEnn fields are system and user defined fields that extend this object. The fields definition is in the property table.
DATE04_DATE	DATE	The DATEnn fields are system and user defined fields that extend this object. The fields definition is in the property table.
DATE05_DATE	DATE	The DATEnn fields are system and user defined fields that extend this object. The fields definition is in the property table.
TEXT01	VARCHAR2	The TEXTnn fields are system and user defined fields that extend this object. The fields definition is in the property table.
TEXT02	VARCHAR2	The TEXTnn fields are system and user defined fields that extend this object. The fields definition is in the property table.
TEXT03	VARCHAR2	The TEXTnn fields are system and user defined fields that extend this object. The fields definition is in the property table.
TEXT04	VARCHAR2	The TEXTnn fields are system and user defined fields that extend this object. The fields definition is in the property table.
TEXT05	VARCHAR2	The TEXTnn fields are system and user defined fields that extend this object. The fields definition is in the property table.
TEXT06	VARCHAR2	The TEXTnn fields are system and user defined fields that extend this object. The fields definition is in the property table.
TEXT07	VARCHAR2	The TEXTnn fields are system and user defined fields that extend this object. The fields definition is in the property table.
TEXT08	VARCHAR2	The TEXTnn fields are system and user defined fields that extend this object. The fields definition is in the property table.
TEXT09	VARCHAR2	The TEXTnn fields are system and user defined fields that extend this object. The fields definition is in the property table.
TEXT10	VARCHAR2	The TEXTnn fields are system and user defined fields that extend this object. The fields definition is in the property table.

Column	Type	Comments
		in the property table.
TEXT11	VARCHAR2	The TEXTnn fields are system and user defined fields that extend this object. The fields definition is in the property table.
TEXT12	VARCHAR2	The TEXTnn fields are system and user defined fields that extend this object. The fields definition is in the property table.
TEXT13	VARCHAR2	The TEXTnn fields are system and user defined fields that extend this object. The fields definition is in the property table.
TEXT14	VARCHAR2	The TEXTnn fields are system and user defined fields that extend this object. The fields definition is in the property table.
TEXT15	VARCHAR2	The TEXTnn fields are system and user defined fields that extend this object. The fields definition is in the property table.
TEXT16	VARCHAR2	The TEXTnn fields are system and user defined fields that extend this object. The fields definition is in the property table.
TEXT17	VARCHAR2	The TEXTnn fields are system and user defined fields that extend this object. The fields definition is in the property table.
TEXT18	VARCHAR2	The TEXTnn fields are system and user defined fields that extend this object. The fields definition is in the property table.
TEXT19	VARCHAR2	The TEXTnn fields are system and user defined fields that extend this object. The fields definition is in the property table.
TEXT20	VARCHAR2	The TEXTnn fields are system and user defined fields that extend this object. The fields definition is in the property table.
TEXT21	VARCHAR2	The TEXTnn fields are system and user defined fields that extend this object. The fields definition is in the property table.
TEXT22	VARCHAR2	The TEXTnn fields are system and user defined fields that extend this object. The fields definition is in the property table.
TEXT23	VARCHAR2	The TEXTnn fields are system and user defined fields that extend this object. The fields definition is in the property table.
TEXT24	VARCHAR2	The TEXTnn fields are system and user defined fields that extend this object. The fields definition is in the property table.
TEXT25	VARCHAR2	The TEXTnn fields are system and user defined fields that extend this object. The fields definition is in the property table.
LIST01_ID	NUMBER	The LISTnn fields are system and user defined fields that extend this object. The fields definition is in the property table.
LIST02_ID	NUMBER	The LISTnn fields are system and user defined

Column	Type	Comments
		fields that extend this object. The fields definition is in the property table.
LIST03_ID	NUMBER	The LISTnn fields are system and user defined fields that extend this object. The fields definition is in the property table.
LIST04_ID	NUMBER	The LISTnn fields are system and user defined fields that extend this object. The fields definition is in the property table.
LIST05_ID	NUMBER	The LISTnn fields are system and user defined fields that extend this object. The fields definition is in the property table.
LIST06_ID	NUMBER	The LISTnn fields are system and user defined fields that extend this object. The fields definition is in the property table.
LIST07_ID	NUMBER	The LISTnn fields are system and user defined fields that extend this object. The fields definition is in the property table.
LIST08_ID	NUMBER	The LISTnn fields are system and user defined fields that extend this object. The fields definition is in the property table.
LIST09_ID	NUMBER	The LISTnn fields are system and user defined fields that extend this object. The fields definition is in the property table.
LIST10_ID	NUMBER	The LISTnn fields are system and user defined fields that extend this object. The fields definition is in the property table.
LIST11_ID	NUMBER	The LISTnn fields are system and user defined fields that extend this object. The fields definition is in the property table.
LIST12_ID	NUMBER	The LISTnn fields are system and user defined fields that extend this object. The fields definition is in the property table.
LIST13_ID	NUMBER	The LISTnn fields are system and user defined fields that extend this object. The fields definition is in the property table.
LIST14_ID	NUMBER	The LISTnn fields are system and user defined fields that extend this object. The fields definition is in the property table.
LIST15_ID	NUMBER	The LISTnn fields are system and user defined fields that extend this object. The fields definition is in the property table.
LIST16_ID	NUMBER	The LISTnn fields are system and user defined fields that extend this object. The fields definition is in the property table.
LIST17_ID	NUMBER	The LISTnn fields are system and user defined fields that extend this object. The fields definition is in the property table.
LIST18_ID	NUMBER	The LISTnn fields are system and user defined fields that extend this object. The fields definition is in the property table.

Column	Type	Comments
LIST19_ID	NUMBER	The LISTnn fields are system and user defined fields that extend this object. The fields definition is in the property table.
LIST20_ID	NUMBER	The LISTnn fields are system and user defined fields that extend this object. The fields definition is in the property table.
LIST21_ID	NUMBER	The LISTnn fields are system and user defined fields that extend this object. The fields definition is in the property table.
LIST22_ID	NUMBER	The LISTnn fields are system and user defined fields that extend this object. The fields definition is in the property table.
LIST23_ID	NUMBER	The LISTnn fields are system and user defined fields that extend this object. The fields definition is in the property table.
LIST24_ID	NUMBER	The LISTnn fields are system and user defined fields that extend this object. The fields definition is in the property table.
LIST25_ID	NUMBER	The LISTnn fields are system and user defined fields that extend this object. The fields definition is in the property table.
MULTILIST01	VARCHAR2	The MULTILISTnn fields are system and user defined fields that extend this object. The fields definition is in the property table.
MULTILIST02	VARCHAR2	The MULTILISTnn fields are system and user defined fields that extend this object. The fields definition is in the property table.
MULTILIST03	VARCHAR2	The MULTILISTnn fields are system and user defined fields that extend this object. The fields definition is in the property table.
NUMERIC01	NUMBER	The NUMERICnn fields are system and user defined fields that extend this object. The fields definition is in the property table.
NUMERIC02	NUMBER	The NUMERICnn fields are system and user defined fields that extend this object. The fields definition is in the property table.
NUMERIC03	NUMBER	The NUMERICnn fields are system and user defined fields that extend this object. The fields definition is in the property table.
NUMERIC04	NUMBER	The NUMERICnn fields are system and user defined fields that extend this object. The fields definition is in the property table.
NUMERIC05	NUMBER	The NUMERICnn fields are system and user defined fields that extend this object. The fields definition is in the property table.
ACCEPTACLPROPAGATION	NUMBER	Accept ACL Propagation Flag.
MONEYVALUE21	NUMBER	The MONEYVALUEnn fields are system and user defined fields that extend this object. The fields definition is in the property table.
MONEYVALUE22	NUMBER	The MONEYVALUEnn fields are system and user

Column	Type	Comments
		defined fields that extend this object. The fields definition is in the property table.
MONEYVALUE23	NUMBER	The MONEYVALUEnn fields are system and user defined fields that extend this object. The fields definition is in the property table.
MONEYVALUE24	NUMBER	The MONEYVALUEnn fields are system and user defined fields that extend this object. The fields definition is in the property table.
MONEYVALUE25	NUMBER	The MONEYVALUEnn fields are system and user defined fields that extend this object. The fields definition is in the property table.
MONEYVALUE26	NUMBER	The MONEYVALUEnn fields are system and user defined fields that extend this object. The fields definition is in the property table.
MONEYVALUE27	NUMBER	The MONEYVALUEnn fields are system and user defined fields that extend this object. The fields definition is in the property table.
MONEYVALUE28	NUMBER	The MONEYVALUEnn fields are system and user defined fields that extend this object. The fields definition is in the property table.
MONEYVALUE29	NUMBER	The MONEYVALUEnn fields are system and user defined fields that extend this object. The fields definition is in the property table.
MONEYVALUE20	NUMBER	The MONEYVALUEnn fields are system and user defined fields that extend this object. The fields definition is in the property table.
MONEYCURRENCY21	NUMBER	Flex field.
MONEYCURRENCY22	NUMBER	Flex field.
MONEYCURRENCY23	NUMBER	Flex field.
MONEYCURRENCY24	NUMBER	Flex field.
MONEYCURRENCY25	NUMBER	Flex field.
MONEYCURRENCY26	NUMBER	Flex field.
MONEYCURRENCY27	NUMBER	Flex field.
MONEYCURRENCY28	NUMBER	Flex field.
MONEYCURRENCY29	NUMBER	Flex field.
MONEYCURRENCY20	NUMBER	Flex field.
NUMERIC06	NUMBER	The NUMERICnn fields are system and user defined fields that extend this object. The fields definition is in the property table.
NUMERIC07	NUMBER	The NUMERICnn fields are system and user defined fields that extend this object. The fields definition is in the property table.
NUMERIC08	NUMBER	The NUMERICnn fields are system and user defined fields that extend this object. The fields definition is in the property table.
NUMERIC09	NUMBER	The NUMERICnn fields are system and user defined fields that extend this object. The fields definition is in the property table.

Column	Type	Comments
NUMERIC10	NUMBER	The NUMERICnn fields are system and user defined fields that extend this object. The fields definition is in the property table.
DATE06_DATE	DATE	The DATEnn fields are system and user defined fields that extend this object. The fields definition is in the property table.
DATE07_DATE	DATE	The DATEnn fields are system and user defined fields that extend this object. The fields definition is in the property table.
DATE08_DATE	DATE	The DATEnn fields are system and user defined fields that extend this object. The fields definition is in the property table.
DATE09_DATE	DATE	The DATEnn fields are system and user defined fields that extend this object. The fields definition is in the property table.
DATE10_DATE	DATE	The DATEnn fields are system and user defined fields that extend this object. The fields definition is in the property table.
DATE11_DATE	DATE	The DATEnn fields are system and user defined fields that extend this object. The fields definition is in the property table.
DATE12_DATE	DATE	The DATEnn fields are system and user defined fields that extend this object. The fields definition is in the property table.
DATE13_DATE	DATE	The DATEnn fields are system and user defined fields that extend this object. The fields definition is in the property table.
DATE14_DATE	DATE	The DATEnn fields are system and user defined fields that extend this object. The fields definition is in the property table.
DATE15_DATE	DATE	The DATEnn fields are system and user defined fields that extend this object. The fields definition is in the property table.
MULTILIST04	VARCHAR2	Multi Selection of LISTENTRY.ENTRYID of the item selected for the list defined here
MULTILIST05	VARCHAR2	Multi Selection of LISTENTRY.ENTRYID of the item selected for the list defined here
MULTILIST06	VARCHAR2	Multi Selection of LISTENTRY.ENTRYID of the item selected for the list defined here
MULTILIST07	VARCHAR2	Multi Selection of LISTENTRY.ENTRYID of the item selected for the list defined here
MULTILIST08	VARCHAR2	Multi Selection of LISTENTRY.ENTRYID of the item selected for the list defined here
MULTILIST09	VARCHAR2	Multi Selection of LISTENTRY.ENTRYID of the item selected for the list defined here
MULTILIST10	VARCHAR2	Multi Selection of LISTENTRY.ENTRYID of the item selected for the list defined here
MULTILIST11	VARCHAR2	Multi Selection of LISTENTRY.ENTRYID of the item selected for the list defined here

Column	Type	Comments
MULTILIST12	VARCHAR2	Multi Selection of LISTENTRY.ENTRYID of the item selected for the list defined here
MULTILIST13	VARCHAR2	Multi Selection of LISTENTRY.ENTRYID of the item selected for the list defined here
MULTILIST14	VARCHAR2	Multi Selection of LISTENTRY.ENTRYID of the item selected for the list defined here
MULTILIST15	VARCHAR2	Multi Selection of LISTENTRY.ENTRYID of the item selected for the list defined here
CREATE_DATE	DATE	Created On
UPDATE_DATE	DATE	Last Updated On
DELETE_FLAG	NUMBER	Identify whether this object is soft deleted 1 for delete

ODM_MATERIAL_DCLRNS_IPC_1

Description

Stores All IPC 1752-1 Material Declarations.Class ID 2000005977

Column	Type	Comments
ID	NUMBER	Primary Key
CLASS_ID	NUMBER	Class ID
SUBCLASS_ID	NUMBER	Subclass ID
OBJVERSION	NUMBER	Object version
NAME	VARCHAR2	Name
DESCRIPTION	VARCHAR2	Description
OWNER_ID	NUMBER	Out of the box, the value is a foreign key to ODM_USERS_OBJ_D.ENTRY_ID column
SUPPLIER_ID	NUMBER	Supplier Object id
SITE_ID	NUMBER	Manufacturing site.Out of the box, the value is a foreign key to ODM_SITES_OBJ_D.ENTRY_ID column
STATUS_ID	NUMBER	STATUS_ID
FLAGS	VARCHAR2	Flags
CATEGORY_ID	NUMBER	Out of the box, the value is a foreign key to ODM_CHANGE_CATEGORY_D.ENTRY_ID column
STATUSTYPE_ID	NUMBER	Out of the box, the value is a foreign key to ODM_STATUS_TYPE_D.ENTRY_ID column
RELEASE_DATE	DATE	Release Date
REASON	VARCHAR2	Reason for Homogenous Material Declarations
SUBMIT_DATE	DATE	Submit Date
PRODUCT_LINES	VARCHAR2	Out of the box, the value is a foreign key to ODM_PRODUCT_LINES_D.ENTRY_ID column
WORKFLOW_ID	NUMBER	Workflow ID

Column	Type	Comments
FINALCOMPLETE_DATE	DATE	Final Complete Date
PROCESS_ID	NUMBER	Process ID
IN_REVIEW	NUMBER	In review
ROUTE_DATE	DATE	Route Date
TRANSFERRED	VARCHAR2	Transferred
DUE_DATE	DATE	Due Date
ORIGINATOR_ID	NUMBER	Out of the box, the value is a foreign key to ODM_USERS_OBJ_D.ENTRY_ID column
ENCODE_NAME	VARCHAR2	An upper case version of the Name field
IS_DIRTY	NUMBER	Is Dirty
LAST_ROLLUP_TIME	DATE	Last Rolled up time
BUYER_CONTACT_EMAIL	VARCHAR2	Email id of the buyer
BUYER_CONTACT_FAX	VARCHAR2	Fax number id of the buyer
BUYER_CONTACT_WORK_PHONE	VARCHAR2	Work Phone Number of the buyer
BUYER_CONTACT_TITLE	VARCHAR2	Contact person Designation
SUPPLIER_CONTACT_EMAIL	VARCHAR2	Email id of the supplier
SUPPLIER_CONTACT_FAX	VARCHAR2	Fax number of the supplier
SUPPLIER_CONTACT_WORK_PHONE	VARCHAR2	Work phone number of the supplier
SUPPLIER_CONTACT_TITLE	VARCHAR2	Contact person designation
SUPPLIER_CONTACT	NUMBER	Supplier Contact
SUPPLIER_ADDRESS	VARCHAR2	Supplier Address
SUPPLIER_DUNS_NUMBER	VARCHAR2	Supplier Number
HAS_INVALID_SUBSTANCE_FLG	NUMBER	Flag denote whether substance is invalid
CREATE_USER_ID	NUMBER	Create user ID
DATE01_DATE	DATE	The DATEnn fields are system and user defined fields that extend this object. The fields definition is in the property table.
DATE02_DATE	DATE	The DATEnn fields are system and user defined fields that extend this object. The fields definition is in the property table.
DATE03_DATE	DATE	The DATEnn fields are system and user defined fields that extend this object. The fields definition is in the property table.
DATE04_DATE	DATE	The DATEnn fields are system and user defined fields that extend this object. The fields definition is in the property table.
DATE05_DATE	DATE	The DATEnn fields are system and user defined fields that extend this object. The fields definition is in the property table.
TEXT01	VARCHAR2	The TEXTnn fields are system and user defined fields that extend this object. The fields definition is in the property table.
TEXT02	VARCHAR2	The TEXTnn fields are system and user defined fields that extend this object. The fields definition is in the property table.

Column	Type	Comments
TEXT03	VARCHAR2	The TEXTnn fields are system and user defined fields that extend this object. The fields definition is in the property table.
TEXT04	VARCHAR2	The TEXTnn fields are system and user defined fields that extend this object. The fields definition is in the property table.
TEXT05	VARCHAR2	The TEXTnn fields are system and user defined fields that extend this object. The fields definition is in the property table.
TEXT06	VARCHAR2	The TEXTnn fields are system and user defined fields that extend this object. The fields definition is in the property table.
TEXT07	VARCHAR2	The TEXTnn fields are system and user defined fields that extend this object. The fields definition is in the property table.
TEXT08	VARCHAR2	The TEXTnn fields are system and user defined fields that extend this object. The fields definition is in the property table.
TEXT09	VARCHAR2	The TEXTnn fields are system and user defined fields that extend this object. The fields definition is in the property table.
TEXT10	VARCHAR2	The TEXTnn fields are system and user defined fields that extend this object. The fields definition is in the property table.
TEXT11	VARCHAR2	The TEXTnn fields are system and user defined fields that extend this object. The fields definition is in the property table.
TEXT12	VARCHAR2	The TEXTnn fields are system and user defined fields that extend this object. The fields definition is in the property table.
TEXT13	VARCHAR2	The TEXTnn fields are system and user defined fields that extend this object. The fields definition is in the property table.
TEXT14	VARCHAR2	The TEXTnn fields are system and user defined fields that extend this object. The fields definition is in the property table.
TEXT15	VARCHAR2	The TEXTnn fields are system and user defined fields that extend this object. The fields definition is in the property table.
TEXT16	VARCHAR2	The TEXTnn fields are system and user defined fields that extend this object. The fields definition is in the property table.
TEXT17	VARCHAR2	The TEXTnn fields are system and user defined fields that extend this object. The fields definition is in the property table.
TEXT18	VARCHAR2	The TEXTnn fields are system and user defined fields that extend this object. The fields definition is in the property table.
TEXT19	VARCHAR2	The TEXTnn fields are system and user defined fields that extend this object. The fields definition is in the property table.

Column	Type	Comments
		in the property table.
TEXT20	VARCHAR2	The TEXTnn fields are system and user defined fields that extend this object. The fields definition is in the property table.
TEXT21	VARCHAR2	The TEXTnn fields are system and user defined fields that extend this object. The fields definition is in the property table.
TEXT22	VARCHAR2	The TEXTnn fields are system and user defined fields that extend this object. The fields definition is in the property table.
TEXT23	VARCHAR2	The TEXTnn fields are system and user defined fields that extend this object. The fields definition is in the property table.
TEXT24	VARCHAR2	The TEXTnn fields are system and user defined fields that extend this object. The fields definition is in the property table.
TEXT25	VARCHAR2	The TEXTnn fields are system and user defined fields that extend this object. The fields definition is in the property table.
LIST01_ID	NUMBER	The LISTnn fields are system and user defined fields that extend this object. The fields definition is in the property table.
LIST02_ID	NUMBER	The LISTnn fields are system and user defined fields that extend this object. The fields definition is in the property table.
LIST03_ID	NUMBER	The LISTnn fields are system and user defined fields that extend this object. The fields definition is in the property table.
LIST04_ID	NUMBER	The LISTnn fields are system and user defined fields that extend this object. The fields definition is in the property table.
LIST05_ID	NUMBER	The LISTnn fields are system and user defined fields that extend this object. The fields definition is in the property table.
LIST06_ID	NUMBER	The LISTnn fields are system and user defined fields that extend this object. The fields definition is in the property table.
LIST07_ID	NUMBER	The LISTnn fields are system and user defined fields that extend this object. The fields definition is in the property table.
LIST08_ID	NUMBER	The LISTnn fields are system and user defined fields that extend this object. The fields definition is in the property table.
LIST09_ID	NUMBER	The LISTnn fields are system and user defined fields that extend this object. The fields definition is in the property table.
LIST10_ID	NUMBER	The LISTnn fields are system and user defined fields that extend this object. The fields definition is in the property table.
LIST11_ID	NUMBER	The LISTnn fields are system and user defined

Column	Type	Comments
		fields that extend this object. The fields definition is in the property table.
LIST12_ID	NUMBER	The LISTnn fields are system and user defined fields that extend this object. The fields definition is in the property table.
LIST13_ID	NUMBER	The LISTnn fields are system and user defined fields that extend this object. The fields definition is in the property table.
LIST14_ID	NUMBER	The LISTnn fields are system and user defined fields that extend this object. The fields definition is in the property table.
LIST15_ID	NUMBER	The LISTnn fields are system and user defined fields that extend this object. The fields definition is in the property table.
LIST16_ID	NUMBER	The LISTnn fields are system and user defined fields that extend this object. The fields definition is in the property table.
LIST17_ID	NUMBER	The LISTnn fields are system and user defined fields that extend this object. The fields definition is in the property table.
LIST18_ID	NUMBER	The LISTnn fields are system and user defined fields that extend this object. The fields definition is in the property table.
LIST19_ID	NUMBER	The LISTnn fields are system and user defined fields that extend this object. The fields definition is in the property table.
LIST20_ID	NUMBER	The LISTnn fields are system and user defined fields that extend this object. The fields definition is in the property table.
LIST21_ID	NUMBER	The LISTnn fields are system and user defined fields that extend this object. The fields definition is in the property table.
LIST22_ID	NUMBER	The LISTnn fields are system and user defined fields that extend this object. The fields definition is in the property table.
LIST23_ID	NUMBER	The LISTnn fields are system and user defined fields that extend this object. The fields definition is in the property table.
LIST24_ID	NUMBER	The LISTnn fields are system and user defined fields that extend this object. The fields definition is in the property table.
LIST25_ID	NUMBER	The LISTnn fields are system and user defined fields that extend this object. The fields definition is in the property table.
MULTILIST01	VARCHAR2	The MULTILISTnn fields are system and user defined fields that extend this object. The fields definition is in the property table.
MULTILIST02	VARCHAR2	The MULTILISTnn fields are system and user defined fields that extend this object. The fields definition is in the property table.

Column	Type	Comments
MULTILIST03	VARCHAR2	The MULTILISTnn fields are system and user defined fields that extend this object. The fields definition is in the property table.
NUMERIC01	NUMBER	The NUMERICnn fields are system and user defined fields that extend this object. The fields definition is in the property table.
NUMERIC02	NUMBER	The NUMERICnn fields are system and user defined fields that extend this object. The fields definition is in the property table.
NUMERIC03	NUMBER	The NUMERICnn fields are system and user defined fields that extend this object. The fields definition is in the property table.
NUMERIC04	NUMBER	The NUMERICnn fields are system and user defined fields that extend this object. The fields definition is in the property table.
NUMERIC05	NUMBER	The NUMERICnn fields are system and user defined fields that extend this object. The fields definition is in the property table.
ACCEPTACLPROPAGATION	NUMBER	Accept ACL Propagation Flag.
MONEYVALUE21	NUMBER	The MONEYVALUEnn fields are system and user defined fields that extend this object. The fields definition is in the property table.
MONEYVALUE22	NUMBER	The MONEYVALUEnn fields are system and user defined fields that extend this object. The fields definition is in the property table.
MONEYVALUE23	NUMBER	The MONEYVALUEnn fields are system and user defined fields that extend this object. The fields definition is in the property table.
MONEYVALUE24	NUMBER	The MONEYVALUEnn fields are system and user defined fields that extend this object. The fields definition is in the property table.
MONEYVALUE25	NUMBER	The MONEYVALUEnn fields are system and user defined fields that extend this object. The fields definition is in the property table.
MONEYVALUE26	NUMBER	The MONEYVALUEnn fields are system and user defined fields that extend this object. The fields definition is in the property table.
MONEYVALUE27	NUMBER	The MONEYVALUEnn fields are system and user defined fields that extend this object. The fields definition is in the property table.
MONEYVALUE28	NUMBER	The MONEYVALUEnn fields are system and user defined fields that extend this object. The fields definition is in the property table.
MONEYVALUE29	NUMBER	The MONEYVALUEnn fields are system and user defined fields that extend this object. The fields definition is in the property table.
MONEYVALUE20	NUMBER	The MONEYVALUEnn fields are system and user defined fields that extend this object. The fields definition is in the property table.
MONEYCURRENCY21	NUMBER	Flex field.

Column	Type	Comments
MONEYCURRENCY22	NUMBER	Flex field.
MONEYCURRENCY23	NUMBER	Flex field.
MONEYCURRENCY24	NUMBER	Flex field.
MONEYCURRENCY25	NUMBER	Flex field.
MONEYCURRENCY26	NUMBER	Flex field.
MONEYCURRENCY27	NUMBER	Flex field.
MONEYCURRENCY28	NUMBER	Flex field.
MONEYCURRENCY29	NUMBER	Flex field.
MONEYCURRENCY20	NUMBER	Flex field.
NUMERIC06	NUMBER	The NUMERICnn fields are system and user defined fields that extend this object. The fields definition is in the property table.
NUMERIC07	NUMBER	The NUMERICnn fields are system and user defined fields that extend this object. The fields definition is in the property table.
NUMERIC08	NUMBER	The NUMERICnn fields are system and user defined fields that extend this object. The fields definition is in the property table.
NUMERIC09	NUMBER	The NUMERICnn fields are system and user defined fields that extend this object. The fields definition is in the property table.
NUMERIC10	NUMBER	The NUMERICnn fields are system and user defined fields that extend this object. The fields definition is in the property table.
DATE06_DATE	DATE	The DATEnn fields are system and user defined fields that extend this object. The fields definition is in the property table.
DATE07_DATE	DATE	The DATEnn fields are system and user defined fields that extend this object. The fields definition is in the property table.
DATE08_DATE	DATE	The DATEnn fields are system and user defined fields that extend this object. The fields definition is in the property table.
DATE09_DATE	DATE	The DATEnn fields are system and user defined fields that extend this object. The fields definition is in the property table.
DATE10_DATE	DATE	The DATEnn fields are system and user defined fields that extend this object. The fields definition is in the property table.
DATE11_DATE	DATE	The DATEnn fields are system and user defined fields that extend this object. The fields definition is in the property table.
DATE12_DATE	DATE	The DATEnn fields are system and user defined fields that extend this object. The fields definition is in the property table.
DATE13_DATE	DATE	The DATEnn fields are system and user defined fields that extend this object. The fields definition is in the property table.

Column	Type	Comments
DATE14_DATE	DATE	The DATEnn fields are system and user defined fields that extend this object. The fields definition is in the property table.
DATE15_DATE	DATE	The DATEnn fields are system and user defined fields that extend this object. The fields definition is in the property table.
MULTILIST04	VARCHAR2	Multi Selection of LISTENTRY.ENTRYID of the item selected for the list defined here
MULTILIST05	VARCHAR2	Multi Selection of LISTENTRY.ENTRYID of the item selected for the list defined here
MULTILIST06	VARCHAR2	Multi Selection of LISTENTRY.ENTRYID of the item selected for the list defined here
MULTILIST07	VARCHAR2	Multi Selection of LISTENTRY.ENTRYID of the item selected for the list defined here
MULTILIST08	VARCHAR2	Multi Selection of LISTENTRY.ENTRYID of the item selected for the list defined here
MULTILIST09	VARCHAR2	Multi Selection of LISTENTRY.ENTRYID of the item selected for the list defined here
MULTILIST10	VARCHAR2	Multi Selection of LISTENTRY.ENTRYID of the item selected for the list defined here
MULTILIST11	VARCHAR2	Multi Selection of LISTENTRY.ENTRYID of the item selected for the list defined here
MULTILIST12	VARCHAR2	Multi Selection of LISTENTRY.ENTRYID of the item selected for the list defined here
MULTILIST13	VARCHAR2	Multi Selection of LISTENTRY.ENTRYID of the item selected for the list defined here
MULTILIST14	VARCHAR2	Multi Selection of LISTENTRY.ENTRYID of the item selected for the list defined here
MULTILIST15	VARCHAR2	Multi Selection of LISTENTRY.ENTRYID of the item selected for the list defined here
CREATE_DATE	DATE	Created On
UPDATE_DATE	DATE	Last Updated On
DELETE_FLAG	NUMBER	Identify whether this object is soft deleted 1 for delete

ODM_MATERIAL_DCLRNS_IPC_2

Description

Stores All IPC 1752-2 Material Declarations.Class ID 2000005735

Column	Type	Comments
ID	NUMBER	Primary Key
CLASS_ID	NUMBER	Class ID
SUBCLASS_ID	NUMBER	Subclass ID
OBJVERSION	NUMBER	Object version
NAME	VARCHAR2	Name

Column	Type	Comments
DESCRIPTION	VARCHAR2	Description
OWNER_ID	NUMBER	Out of the box, the value is a foreign key to ODM_USERS_OBJ_D.ENTRY_ID column
SUPPLIER_ID	NUMBER	Supplier Object id
SITE_ID	NUMBER	Manufacturing site.Out of the box, the value is a foreign key to ODM_SITES_OBJ_D.ENTRY_ID column
STATUS_ID	NUMBER	STATUS_ID
FLAGS	VARCHAR2	Flags
CATEGORY_ID	NUMBER	Out of the box, the value is a foreign key to ODM_CHANGE_CATEGORY_D.ENTRY_ID column
STATUSTYPE_ID	NUMBER	Out of the box, the value is a foreign key to ODM_STATUS_TYPE_D.ENTRY_ID column
RELEASE_DATE	DATE	Release Date
REASON	VARCHAR2	Reason for Homogenous Material Declarations
SUBMIT_DATE	DATE	Submit Date
PRODUCT_LINES	VARCHAR2	Out of the box, the value is a foreign key to ODM_PRODUCT_LINES_D.ENTRY_ID column
WORKFLOW_ID	NUMBER	Workflow ID
FINALCOMPLETE_DATE	DATE	Final Complete Date
PROCESS_ID	NUMBER	Process ID
IN_REVIEW	NUMBER	In review
ROUTE_DATE	DATE	Route Date
TRANSFERRED	VARCHAR2	Transferred
DUE_DATE	DATE	Due Date
ORIGINATOR_ID	NUMBER	Out of the box, the value is a foreign key to ODM_USERS_OBJ_D.ENTRY_ID column
ENCODE_NAME	VARCHAR2	An upper case version of the Name field
IS_DIRTY	NUMBER	Is Dirty
LAST_ROLLUP_TIME	DATE	Last Rolled up time
BUYER_CONTACT_EMAIL	VARCHAR2	Email id of the buyer
BUYER_CONTACT_FAX	VARCHAR2	Fax number id of the buyer
BUYER_CONTACT_WORK_PHONE	VARCHAR2	Work Phone Number of the buyer
BUYER_CONTACT_TITLE	VARCHAR2	Contact person Designation
SUPPLIER_CONTACT_EMAIL	VARCHAR2	Email id of the supplier
SUPPLIER_CONTACT_FAX	VARCHAR2	Fax number of the supplier
SUPPLIER_CONTACT_WORK_PHONE	VARCHAR2	Work phone number of the supplier
SUPPLIER_CONTACT_TITLE	VARCHAR2	Contact person designation
SUPPLIER_CONTACT	NUMBER	Supplier Contact
SUPPLIER_ADDRESS	VARCHAR2	Supplier Address
SUPPLIER_DUNS_NUMBER	VARCHAR2	Supplier Number
HAS_INVALID_SUBSTANCE_FLG	NUMBER	Flag denote whether substance is invalid

Column	Type	Comments
CREATE_USER_ID	NUMBER	Create user ID
DATE01_DATE	DATE	The DATEnn fields are system and user defined fields that extend this object. The fields definition is in the property table.
DATE02_DATE	DATE	The DATEnn fields are system and user defined fields that extend this object. The fields definition is in the property table.
DATE03_DATE	DATE	The DATEnn fields are system and user defined fields that extend this object. The fields definition is in the property table.
DATE04_DATE	DATE	The DATEnn fields are system and user defined fields that extend this object. The fields definition is in the property table.
DATE05_DATE	DATE	The DATEnn fields are system and user defined fields that extend this object. The fields definition is in the property table.
TEXT01	VARCHAR2	The TEXTnn fields are system and user defined fields that extend this object. The fields definition is in the property table.
TEXT02	VARCHAR2	The TEXTnn fields are system and user defined fields that extend this object. The fields definition is in the property table.
TEXT03	VARCHAR2	The TEXTnn fields are system and user defined fields that extend this object. The fields definition is in the property table.
TEXT04	VARCHAR2	The TEXTnn fields are system and user defined fields that extend this object. The fields definition is in the property table.
TEXT05	VARCHAR2	The TEXTnn fields are system and user defined fields that extend this object. The fields definition is in the property table.
TEXT06	VARCHAR2	The TEXTnn fields are system and user defined fields that extend this object. The fields definition is in the property table.
TEXT07	VARCHAR2	The TEXTnn fields are system and user defined fields that extend this object. The fields definition is in the property table.
TEXT08	VARCHAR2	The TEXTnn fields are system and user defined fields that extend this object. The fields definition is in the property table.
TEXT09	VARCHAR2	The TEXTnn fields are system and user defined fields that extend this object. The fields definition is in the property table.
TEXT10	VARCHAR2	The TEXTnn fields are system and user defined fields that extend this object. The fields definition is in the property table.
TEXT11	VARCHAR2	The TEXTnn fields are system and user defined fields that extend this object. The fields definition is in the property table.
TEXT12	VARCHAR2	The TEXTnn fields are system and user defined

Column	Type	Comments
		fields that extend this object. The fields definition is in the property table.
TEXT13	VARCHAR2	The TEXTnn fields are system and user defined fields that extend this object. The fields definition is in the property table.
TEXT14	VARCHAR2	The TEXTnn fields are system and user defined fields that extend this object. The fields definition is in the property table.
TEXT15	VARCHAR2	The TEXTnn fields are system and user defined fields that extend this object. The fields definition is in the property table.
TEXT16	VARCHAR2	The TEXTnn fields are system and user defined fields that extend this object. The fields definition is in the property table.
TEXT17	VARCHAR2	The TEXTnn fields are system and user defined fields that extend this object. The fields definition is in the property table.
TEXT18	VARCHAR2	The TEXTnn fields are system and user defined fields that extend this object. The fields definition is in the property table.
TEXT19	VARCHAR2	The TEXTnn fields are system and user defined fields that extend this object. The fields definition is in the property table.
TEXT20	VARCHAR2	The TEXTnn fields are system and user defined fields that extend this object. The fields definition is in the property table.
TEXT21	VARCHAR2	The TEXTnn fields are system and user defined fields that extend this object. The fields definition is in the property table.
TEXT22	VARCHAR2	The TEXTnn fields are system and user defined fields that extend this object. The fields definition is in the property table.
TEXT23	VARCHAR2	The TEXTnn fields are system and user defined fields that extend this object. The fields definition is in the property table.
TEXT24	VARCHAR2	The TEXTnn fields are system and user defined fields that extend this object. The fields definition is in the property table.
TEXT25	VARCHAR2	The TEXTnn fields are system and user defined fields that extend this object. The fields definition is in the property table.
LIST01_ID	NUMBER	The LISTnn fields are system and user defined fields that extend this object. The fields definition is in the property table.
LIST02_ID	NUMBER	The LISTnn fields are system and user defined fields that extend this object. The fields definition is in the property table.
LIST03_ID	NUMBER	The LISTnn fields are system and user defined fields that extend this object. The fields definition is in the property table.

Column	Type	Comments
LIST04_ID	NUMBER	The LISTnn fields are system and user defined fields that extend this object. The fields definition is in the property table.
LIST05_ID	NUMBER	The LISTnn fields are system and user defined fields that extend this object. The fields definition is in the property table.
LIST06_ID	NUMBER	The LISTnn fields are system and user defined fields that extend this object. The fields definition is in the property table.
LIST07_ID	NUMBER	The LISTnn fields are system and user defined fields that extend this object. The fields definition is in the property table.
LIST08_ID	NUMBER	The LISTnn fields are system and user defined fields that extend this object. The fields definition is in the property table.
LIST09_ID	NUMBER	The LISTnn fields are system and user defined fields that extend this object. The fields definition is in the property table.
LIST10_ID	NUMBER	The LISTnn fields are system and user defined fields that extend this object. The fields definition is in the property table.
LIST11_ID	NUMBER	The LISTnn fields are system and user defined fields that extend this object. The fields definition is in the property table.
LIST12_ID	NUMBER	The LISTnn fields are system and user defined fields that extend this object. The fields definition is in the property table.
LIST13_ID	NUMBER	The LISTnn fields are system and user defined fields that extend this object. The fields definition is in the property table.
LIST14_ID	NUMBER	The LISTnn fields are system and user defined fields that extend this object. The fields definition is in the property table.
LIST15_ID	NUMBER	The LISTnn fields are system and user defined fields that extend this object. The fields definition is in the property table.
LIST16_ID	NUMBER	The LISTnn fields are system and user defined fields that extend this object. The fields definition is in the property table.
LIST17_ID	NUMBER	The LISTnn fields are system and user defined fields that extend this object. The fields definition is in the property table.
LIST18_ID	NUMBER	The LISTnn fields are system and user defined fields that extend this object. The fields definition is in the property table.
LIST19_ID	NUMBER	The LISTnn fields are system and user defined fields that extend this object. The fields definition is in the property table.
LIST20_ID	NUMBER	The LISTnn fields are system and user defined fields that extend this object. The fields definition is in the property table.

Column	Type	Comments
		in the property table.
LIST21_ID	NUMBER	The LISTnn fields are system and user defined fields that extend this object. The fields definition is in the property table.
LIST22_ID	NUMBER	The LISTnn fields are system and user defined fields that extend this object. The fields definition is in the property table.
LIST23_ID	NUMBER	The LISTnn fields are system and user defined fields that extend this object. The fields definition is in the property table.
LIST24_ID	NUMBER	The LISTnn fields are system and user defined fields that extend this object. The fields definition is in the property table.
LIST25_ID	NUMBER	The LISTnn fields are system and user defined fields that extend this object. The fields definition is in the property table.
MULTILIST01	VARCHAR2	The MULTILISTnn fields are system and user defined fields that extend this object. The fields definition is in the property table.
MULTILIST02	VARCHAR2	The MULTILISTnn fields are system and user defined fields that extend this object. The fields definition is in the property table.
MULTILIST03	VARCHAR2	The MULTILISTnn fields are system and user defined fields that extend this object. The fields definition is in the property table.
NUMERIC01	NUMBER	The NUMERICnn fields are system and user defined fields that extend this object. The fields definition is in the property table.
NUMERIC02	NUMBER	The NUMERICnn fields are system and user defined fields that extend this object. The fields definition is in the property table.
NUMERIC03	NUMBER	The NUMERICnn fields are system and user defined fields that extend this object. The fields definition is in the property table.
NUMERIC04	NUMBER	The NUMERICnn fields are system and user defined fields that extend this object. The fields definition is in the property table.
NUMERIC05	NUMBER	The NUMERICnn fields are system and user defined fields that extend this object. The fields definition is in the property table.
ACCEPTACLPROPAGATION	NUMBER	Accept ACL Propagation Flag.
MONEYVALUE21	NUMBER	The MONEYVALUEnn fields are system and user defined fields that extend this object. The fields definition is in the property table.
MONEYVALUE22	NUMBER	The MONEYVALUEnn fields are system and user defined fields that extend this object. The fields definition is in the property table.
MONEYVALUE23	NUMBER	The MONEYVALUEnn fields are system and user defined fields that extend this object. The fields definition is in the property table.

Column	Type	Comments
MONEYVALUE24	NUMBER	The MONEYVALUEnn fields are system and user defined fields that extend this object. The fields definition is in the property table.
MONEYVALUE25	NUMBER	The MONEYVALUEnn fields are system and user defined fields that extend this object. The fields definition is in the property table.
MONEYVALUE26	NUMBER	The MONEYVALUEnn fields are system and user defined fields that extend this object. The fields definition is in the property table.
MONEYVALUE27	NUMBER	The MONEYVALUEnn fields are system and user defined fields that extend this object. The fields definition is in the property table.
MONEYVALUE28	NUMBER	The MONEYVALUEnn fields are system and user defined fields that extend this object. The fields definition is in the property table.
MONEYVALUE29	NUMBER	The MONEYVALUEnn fields are system and user defined fields that extend this object. The fields definition is in the property table.
MONEYVALUE20	NUMBER	The MONEYVALUEnn fields are system and user defined fields that extend this object. The fields definition is in the property table.
MONEYCURRENCY21	NUMBER	Flex field.
MONEYCURRENCY22	NUMBER	Flex field.
MONEYCURRENCY23	NUMBER	Flex field.
MONEYCURRENCY24	NUMBER	Flex field.
MONEYCURRENCY25	NUMBER	Flex field.
MONEYCURRENCY26	NUMBER	Flex field.
MONEYCURRENCY27	NUMBER	Flex field.
MONEYCURRENCY28	NUMBER	Flex field.
MONEYCURRENCY29	NUMBER	Flex field.
MONEYCURRENCY20	NUMBER	Flex field.
NUMERIC06	NUMBER	The NUMERICnn fields are system and user defined fields that extend this object. The fields definition is in the property table.
NUMERIC07	NUMBER	The NUMERICnn fields are system and user defined fields that extend this object. The fields definition is in the property table.
NUMERIC08	NUMBER	The NUMERICnn fields are system and user defined fields that extend this object. The fields definition is in the property table.
NUMERIC09	NUMBER	The NUMERICnn fields are system and user defined fields that extend this object. The fields definition is in the property table.
NUMERIC10	NUMBER	The NUMERICnn fields are system and user defined fields that extend this object. The fields definition is in the property table.
DATE06_DATE	DATE	The DATEnn fields are system and user defined fields that extend this object. The fields definition is

Column	Type	Comments
		in the property table.
DATE07_DATE	DATE	The DATEnn fields are system and user defined fields that extend this object. The fields definition is in the property table.
DATE08_DATE	DATE	The DATEnn fields are system and user defined fields that extend this object. The fields definition is in the property table.
DATE09_DATE	DATE	The DATEnn fields are system and user defined fields that extend this object. The fields definition is in the property table.
DATE10_DATE	DATE	The DATEnn fields are system and user defined fields that extend this object. The fields definition is in the property table.
DATE11_DATE	DATE	The DATEnn fields are system and user defined fields that extend this object. The fields definition is in the property table.
DATE12_DATE	DATE	The DATEnn fields are system and user defined fields that extend this object. The fields definition is in the property table.
DATE13_DATE	DATE	The DATEnn fields are system and user defined fields that extend this object. The fields definition is in the property table.
DATE14_DATE	DATE	The DATEnn fields are system and user defined fields that extend this object. The fields definition is in the property table.
DATE15_DATE	DATE	The DATEnn fields are system and user defined fields that extend this object. The fields definition is in the property table.
MULTILIST04	VARCHAR2	Multi Selection of LISTENTRY.ENTRYID of the item selected for the list defined here
MULTILIST05	VARCHAR2	Multi Selection of LISTENTRY.ENTRYID of the item selected for the list defined here
MULTILIST06	VARCHAR2	Multi Selection of LISTENTRY.ENTRYID of the item selected for the list defined here
MULTILIST07	VARCHAR2	Multi Selection of LISTENTRY.ENTRYID of the item selected for the list defined here
MULTILIST08	VARCHAR2	Multi Selection of LISTENTRY.ENTRYID of the item selected for the list defined here
MULTILIST09	VARCHAR2	Multi Selection of LISTENTRY.ENTRYID of the item selected for the list defined here
MULTILIST10	VARCHAR2	Multi Selection of LISTENTRY.ENTRYID of the item selected for the list defined here
MULTILIST11	VARCHAR2	Multi Selection of LISTENTRY.ENTRYID of the item selected for the list defined here
MULTILIST12	VARCHAR2	Multi Selection of LISTENTRY.ENTRYID of the item selected for the list defined here
MULTILIST13	VARCHAR2	Multi Selection of LISTENTRY.ENTRYID of the item selected for the list defined here
MULTILIST14	VARCHAR2	Multi Selection of LISTENTRY.ENTRYID of the

Column	Type	Comments
		item selected for the list defined here
MULTILIST15	VARCHAR2	Multi Selection of LISTENTRY.ENTRYID of the item selected for the list defined here
CREATE_DATE	DATE	Created On
UPDATE_DATE	DATE	Last Updated On
DELETE_FLAG	NUMBER	Identify whether this object is soft deleted 1 for delete

ODM_MATERIAL_DCLRNS_JGPSSI

Description

Stores All JGPSSI Material Declarations.Class ID 2000002423

Column	Type	Comments
ID	NUMBER	Primary Key
CLASS_ID	NUMBER	Class ID
SUBCLASS_ID	NUMBER	Subclass ID
OBJVERSION	NUMBER	Object version
NAME	VARCHAR2	Name
DESCRIPTION	VARCHAR2	Description
OWNER_ID	NUMBER	Out of the box, the value is a foreign key to ODM_USERS_OBJ_D.ENTRY_ID column
SUPPLIER_ID	NUMBER	Supplier Object id
SITE_ID	NUMBER	Manufacturing site.Out of the box, the value is a foreign key to ODM_SITES_OBJ_D.ENTRY_ID column
STATUS_ID	NUMBER	STATUS_ID
FLAGS	VARCHAR2	Flags
CATEGORY_ID	NUMBER	Out of the box, the value is a foreign key to ODM_CHANGE_CATEGORY_D.ENTRY_ID column
STATUSTYPE_ID	NUMBER	Out of the box, the value is a foreign key to ODM_STATUS_TYPE_D.ENTRY_ID column
RELEASE_DATE	DATE	Release Date
REASON	VARCHAR2	Reason for Homogenous Material Declarations
SUBMIT_DATE	DATE	Submit Date
PRODUCT_LINES	VARCHAR2	Out of the box, the value is a foreign key to ODM_PRODUCT_LINES_D.ENTRY_ID column
WORKFLOW_ID	NUMBER	Workflow ID
FINALCOMPLETE_DATE	DATE	Final Complete Date
PROCESS_ID	NUMBER	Process ID
IN_REVIEW	NUMBER	In review
ROUTE_DATE	DATE	Route Date

Column	Type	Comments
TRANSFERRED	VARCHAR2	Transferred
DUE_DATE	DATE	Due Date
ORIGINATOR_ID	NUMBER	Out of the box, the value is a foreign key to ODM_USERS_OBJ_D.ENTRY_ID column
ENCODE_NAME	VARCHAR2	An upper case version of the Name field
IS_DIRTY	NUMBER	Is Dirty
LAST_ROLLUP_TIME	DATE	Last Rolled up time
BUYER_CONTACT_EMAIL	VARCHAR2	Email id of the buyer
BUYER_CONTACT_FAX	VARCHAR2	Fax number id of the buyer
BUYER_CONTACT_WORK_PHONE	VARCHAR2	Work Phone Number of the buyer
BUYER_CONTACT_TITLE	VARCHAR2	Contact person Designation
SUPPLIER_CONTACT_EMAIL	VARCHAR2	Email id of the supplier
SUPPLIER_CONTACT_FAX	VARCHAR2	Fax number of the supplier
SUPPLIER_CONTACT_WORK_PHONE	VARCHAR2	Work phone number of the supplier
SUPPLIER_CONTACT_TITLE	VARCHAR2	Contact person designation
SUPPLIER_CONTACT	NUMBER	Supplier Contact
SUPPLIER_ADDRESS	VARCHAR2	Supplier Address
SUPPLIER_DUNS_NUMBER	VARCHAR2	Supplier Number
HAS_INVALID_SUBSTANCE_FLG	NUMBER	Flag denote whether substance is invalid
CREATE_USER_ID	NUMBER	Create user ID
DATE01_DATE	DATE	The DATEnn fields are system and user defined fields that extend this object. The fields definition is in the property table.
DATE02_DATE	DATE	The DATEnn fields are system and user defined fields that extend this object. The fields definition is in the property table.
DATE03_DATE	DATE	The DATEnn fields are system and user defined fields that extend this object. The fields definition is in the property table.
DATE04_DATE	DATE	The DATEnn fields are system and user defined fields that extend this object. The fields definition is in the property table.
DATE05_DATE	DATE	The DATEnn fields are system and user defined fields that extend this object. The fields definition is in the property table.
TEXT01	VARCHAR2	The TEXTnn fields are system and user defined fields that extend this object. The fields definition is in the property table.
TEXT02	VARCHAR2	The TEXTnn fields are system and user defined fields that extend this object. The fields definition is in the property table.
TEXT03	VARCHAR2	The TEXTnn fields are system and user defined fields that extend this object. The fields definition is in the property table.
TEXT04	VARCHAR2	The TEXTnn fields are system and user defined fields that extend this object. The fields definition is in the property table.

Column	Type	Comments
		in the property table.
TEXT05	VARCHAR2	The TEXTnn fields are system and user defined fields that extend this object. The fields definition is in the property table.
TEXT06	VARCHAR2	The TEXTnn fields are system and user defined fields that extend this object. The fields definition is in the property table.
TEXT07	VARCHAR2	The TEXTnn fields are system and user defined fields that extend this object. The fields definition is in the property table.
TEXT08	VARCHAR2	The TEXTnn fields are system and user defined fields that extend this object. The fields definition is in the property table.
TEXT09	VARCHAR2	The TEXTnn fields are system and user defined fields that extend this object. The fields definition is in the property table.
TEXT10	VARCHAR2	The TEXTnn fields are system and user defined fields that extend this object. The fields definition is in the property table.
TEXT11	VARCHAR2	The TEXTnn fields are system and user defined fields that extend this object. The fields definition is in the property table.
TEXT12	VARCHAR2	The TEXTnn fields are system and user defined fields that extend this object. The fields definition is in the property table.
TEXT13	VARCHAR2	The TEXTnn fields are system and user defined fields that extend this object. The fields definition is in the property table.
TEXT14	VARCHAR2	The TEXTnn fields are system and user defined fields that extend this object. The fields definition is in the property table.
TEXT15	VARCHAR2	The TEXTnn fields are system and user defined fields that extend this object. The fields definition is in the property table.
TEXT16	VARCHAR2	The TEXTnn fields are system and user defined fields that extend this object. The fields definition is in the property table.
TEXT17	VARCHAR2	The TEXTnn fields are system and user defined fields that extend this object. The fields definition is in the property table.
TEXT18	VARCHAR2	The TEXTnn fields are system and user defined fields that extend this object. The fields definition is in the property table.
TEXT19	VARCHAR2	The TEXTnn fields are system and user defined fields that extend this object. The fields definition is in the property table.
TEXT20	VARCHAR2	The TEXTnn fields are system and user defined fields that extend this object. The fields definition is in the property table.
TEXT21	VARCHAR2	The TEXTnn fields are system and user defined

Column	Type	Comments
		fields that extend this object. The fields definition is in the property table.
TEXT22	VARCHAR2	The TEXTnn fields are system and user defined fields that extend this object. The fields definition is in the property table.
TEXT23	VARCHAR2	The TEXTnn fields are system and user defined fields that extend this object. The fields definition is in the property table.
TEXT24	VARCHAR2	The TEXTnn fields are system and user defined fields that extend this object. The fields definition is in the property table.
TEXT25	VARCHAR2	The TEXTnn fields are system and user defined fields that extend this object. The fields definition is in the property table.
LIST01_ID	NUMBER	The LISTnn fields are system and user defined fields that extend this object. The fields definition is in the property table.
LIST02_ID	NUMBER	The LISTnn fields are system and user defined fields that extend this object. The fields definition is in the property table.
LIST03_ID	NUMBER	The LISTnn fields are system and user defined fields that extend this object. The fields definition is in the property table.
LIST04_ID	NUMBER	The LISTnn fields are system and user defined fields that extend this object. The fields definition is in the property table.
LIST05_ID	NUMBER	The LISTnn fields are system and user defined fields that extend this object. The fields definition is in the property table.
LIST06_ID	NUMBER	The LISTnn fields are system and user defined fields that extend this object. The fields definition is in the property table.
LIST07_ID	NUMBER	The LISTnn fields are system and user defined fields that extend this object. The fields definition is in the property table.
LIST08_ID	NUMBER	The LISTnn fields are system and user defined fields that extend this object. The fields definition is in the property table.
LIST09_ID	NUMBER	The LISTnn fields are system and user defined fields that extend this object. The fields definition is in the property table.
LIST10_ID	NUMBER	The LISTnn fields are system and user defined fields that extend this object. The fields definition is in the property table.
LIST11_ID	NUMBER	The LISTnn fields are system and user defined fields that extend this object. The fields definition is in the property table.
LIST12_ID	NUMBER	The LISTnn fields are system and user defined fields that extend this object. The fields definition is in the property table.

Column	Type	Comments
LIST13_ID	NUMBER	The LISTnn fields are system and user defined fields that extend this object. The fields definition is in the property table.
LIST14_ID	NUMBER	The LISTnn fields are system and user defined fields that extend this object. The fields definition is in the property table.
LIST15_ID	NUMBER	The LISTnn fields are system and user defined fields that extend this object. The fields definition is in the property table.
LIST16_ID	NUMBER	The LISTnn fields are system and user defined fields that extend this object. The fields definition is in the property table.
LIST17_ID	NUMBER	The LISTnn fields are system and user defined fields that extend this object. The fields definition is in the property table.
LIST18_ID	NUMBER	The LISTnn fields are system and user defined fields that extend this object. The fields definition is in the property table.
LIST19_ID	NUMBER	The LISTnn fields are system and user defined fields that extend this object. The fields definition is in the property table.
LIST20_ID	NUMBER	The LISTnn fields are system and user defined fields that extend this object. The fields definition is in the property table.
LIST21_ID	NUMBER	The LISTnn fields are system and user defined fields that extend this object. The fields definition is in the property table.
LIST22_ID	NUMBER	The LISTnn fields are system and user defined fields that extend this object. The fields definition is in the property table.
LIST23_ID	NUMBER	The LISTnn fields are system and user defined fields that extend this object. The fields definition is in the property table.
LIST24_ID	NUMBER	The LISTnn fields are system and user defined fields that extend this object. The fields definition is in the property table.
LIST25_ID	NUMBER	The LISTnn fields are system and user defined fields that extend this object. The fields definition is in the property table.
MULTILIST01	VARCHAR2	The MULTILISTnn fields are system and user defined fields that extend this object. The fields definition is in the property table.
MULTILIST02	VARCHAR2	The MULTILISTnn fields are system and user defined fields that extend this object. The fields definition is in the property table.
MULTILIST03	VARCHAR2	The MULTILISTnn fields are system and user defined fields that extend this object. The fields definition is in the property table.
NUMERIC01	NUMBER	The NUMERICnn fields are system and user defined fields that extend this object. The fields

Column	Type	Comments
		definition is in the property table.
NUMERIC02	NUMBER	The NUMERICnn fields are system and user defined fields that extend this object. The fields definition is in the property table.
NUMERIC03	NUMBER	The NUMERICnn fields are system and user defined fields that extend this object. The fields definition is in the property table.
NUMERIC04	NUMBER	The NUMERICnn fields are system and user defined fields that extend this object. The fields definition is in the property table.
NUMERIC05	NUMBER	The NUMERICnn fields are system and user defined fields that extend this object. The fields definition is in the property table.
ACCEPTACLPROPAGATION	NUMBER	Accept ACL Propagation Flag.
MONEYVALUE21	NUMBER	The MONEYVALUEnn fields are system and user defined fields that extend this object. The fields definition is in the property table.
MONEYVALUE22	NUMBER	The MONEYVALUEnn fields are system and user defined fields that extend this object. The fields definition is in the property table.
MONEYVALUE23	NUMBER	The MONEYVALUEnn fields are system and user defined fields that extend this object. The fields definition is in the property table.
MONEYVALUE24	NUMBER	The MONEYVALUEnn fields are system and user defined fields that extend this object. The fields definition is in the property table.
MONEYVALUE25	NUMBER	The MONEYVALUEnn fields are system and user defined fields that extend this object. The fields definition is in the property table.
MONEYVALUE26	NUMBER	The MONEYVALUEnn fields are system and user defined fields that extend this object. The fields definition is in the property table.
MONEYVALUE27	NUMBER	The MONEYVALUEnn fields are system and user defined fields that extend this object. The fields definition is in the property table.
MONEYVALUE28	NUMBER	The MONEYVALUEnn fields are system and user defined fields that extend this object. The fields definition is in the property table.
MONEYVALUE29	NUMBER	The MONEYVALUEnn fields are system and user defined fields that extend this object. The fields definition is in the property table.
MONEYVALUE20	NUMBER	The MONEYVALUEnn fields are system and user defined fields that extend this object. The fields definition is in the property table.
MONEYCURRENCY21	NUMBER	Flex field.
MONEYCURRENCY22	NUMBER	Flex field.
MONEYCURRENCY23	NUMBER	Flex field.
MONEYCURRENCY24	NUMBER	Flex field.
MONEYCURRENCY25	NUMBER	Flex field.

Column	Type	Comments
MONEYCURRENCY26	NUMBER	Flex field.
MONEYCURRENCY27	NUMBER	Flex field.
MONEYCURRENCY28	NUMBER	Flex field.
MONEYCURRENCY29	NUMBER	Flex field.
MONEYCURRENCY20	NUMBER	Flex field.
NUMERIC06	NUMBER	The NUMERICnn fields are system and user defined fields that extend this object. The fields definition is in the property table.
NUMERIC07	NUMBER	The NUMERICnn fields are system and user defined fields that extend this object. The fields definition is in the property table.
NUMERIC08	NUMBER	The NUMERICnn fields are system and user defined fields that extend this object. The fields definition is in the property table.
NUMERIC09	NUMBER	The NUMERICnn fields are system and user defined fields that extend this object. The fields definition is in the property table.
NUMERIC10	NUMBER	The NUMERICnn fields are system and user defined fields that extend this object. The fields definition is in the property table.
DATE06_DATE	DATE	The DATEnn fields are system and user defined fields that extend this object. The fields definition is in the property table.
DATE07_DATE	DATE	The DATEnn fields are system and user defined fields that extend this object. The fields definition is in the property table.
DATE08_DATE	DATE	The DATEnn fields are system and user defined fields that extend this object. The fields definition is in the property table.
DATE09_DATE	DATE	The DATEnn fields are system and user defined fields that extend this object. The fields definition is in the property table.
DATE10_DATE	DATE	The DATEnn fields are system and user defined fields that extend this object. The fields definition is in the property table.
DATE11_DATE	DATE	The DATEnn fields are system and user defined fields that extend this object. The fields definition is in the property table.
DATE12_DATE	DATE	The DATEnn fields are system and user defined fields that extend this object. The fields definition is in the property table.
DATE13_DATE	DATE	The DATEnn fields are system and user defined fields that extend this object. The fields definition is in the property table.
DATE14_DATE	DATE	The DATEnn fields are system and user defined fields that extend this object. The fields definition is in the property table.
DATE15_DATE	DATE	The DATEnn fields are system and user defined fields that extend this object. The fields definition is

Column	Type	Comments
		in the property table.
MULTILIST04	VARCHAR2	Multi Selection of LISTENTRY.ENTRYID of the item selected for the list defined here
MULTILIST05	VARCHAR2	Multi Selection of LISTENTRY.ENTRYID of the item selected for the list defined here
MULTILIST06	VARCHAR2	Multi Selection of LISTENTRY.ENTRYID of the item selected for the list defined here
MULTILIST07	VARCHAR2	Multi Selection of LISTENTRY.ENTRYID of the item selected for the list defined here
MULTILIST08	VARCHAR2	Multi Selection of LISTENTRY.ENTRYID of the item selected for the list defined here
MULTILIST09	VARCHAR2	Multi Selection of LISTENTRY.ENTRYID of the item selected for the list defined here
MULTILIST10	VARCHAR2	Multi Selection of LISTENTRY.ENTRYID of the item selected for the list defined here
MULTILIST11	VARCHAR2	Multi Selection of LISTENTRY.ENTRYID of the item selected for the list defined here
MULTILIST12	VARCHAR2	Multi Selection of LISTENTRY.ENTRYID of the item selected for the list defined here
MULTILIST13	VARCHAR2	Multi Selection of LISTENTRY.ENTRYID of the item selected for the list defined here
MULTILIST14	VARCHAR2	Multi Selection of LISTENTRY.ENTRYID of the item selected for the list defined here
MULTILIST15	VARCHAR2	Multi Selection of LISTENTRY.ENTRYID of the item selected for the list defined here
CREATE_DATE	DATE	Created On
UPDATE_DATE	DATE	Last Updated On
DELETE_FLAG	NUMBER	Identify whether this object is soft deleted 1 for delete

ODM_MATERIAL_DCLRNS_PRTS

Description

Stores All Parts Material Declarations. Class ID 2000002367

Column	Type	Comments
ID	NUMBER	Primary Key
CLASS_ID	NUMBER	Class ID
SUBCLASS_ID	NUMBER	Subclass ID
OBJVERSION	NUMBER	Object version
NAME	VARCHAR2	Name
DESCRIPTION	VARCHAR2	Description
OWNER_ID	NUMBER	Out of the box, the value is a foreign key to ODM_USERS_OBJ_D.ENTRY_ID column
SUPPLIER_ID	NUMBER	Supplier Object id

Column	Type	Comments
SITE_ID	NUMBER	Manufacturing site.Out of the box, the value is a foreign key to ODM_SITES_OBJ_D.ENTRY_ID column
STATUS_ID	NUMBER	STATUS_ID
FLAGS	VARCHAR2	Flags
CATEGORY_ID	NUMBER	Out of the box, the value is a foreign key to ODM_CHANGE_CATEGORY_D.ENTRY_ID column
STATUSTYPE_ID	NUMBER	Out of the box, the value is a foreign key to ODM_STATUS_TYPE_D.ENTRY_ID column
RELEASE_DATE	DATE	Release Date
REASON	VARCHAR2	Reason for Homogenous Material Declarations
SUBMIT_DATE	DATE	Submit Date
PRODUCT_LINES	VARCHAR2	Out of the box, the value is a foreign key to ODM_PRODUCT_LINES_D.ENTRY_ID column
WORKFLOW_ID	NUMBER	Workflow ID
FINALCOMPLETE_DATE	DATE	Final Complete Date
PROCESS_ID	NUMBER	Process ID
IN_REVIEW	NUMBER	In review
ROUTE_DATE	DATE	Route Date
TRANSFERRED	VARCHAR2	Transferred
DUE_DATE	DATE	Due Date
ORIGINATOR_ID	NUMBER	Out of the box, the value is a foreign key to ODM_USERS_OBJ_D.ENTRY_ID column
ENCODE_NAME	VARCHAR2	An upper case version of the Name field
IS_DIRTY	NUMBER	Is Dirty
LAST_ROLLUP_TIME	DATE	Last Rolled up time
BUYER_CONTACT_EMAIL	VARCHAR2	Email id of the buyer
BUYER_CONTACT_FAX	VARCHAR2	Fax number id of the buyer
BUYER_CONTACT_WORK_PHONE	VARCHAR2	Work Phone Number of the buyer
BUYER_CONTACT_TITLE	VARCHAR2	Contact person Designation
SUPPLIER_CONTACT_EMAIL	VARCHAR2	Email id of the supplier
SUPPLIER_CONTACT_FAX	VARCHAR2	Fax number of the supplier
SUPPLIER_CONTACT_WORK_PHONE	VARCHAR2	Work phone number of the supplier
SUPPLIER_CONTACT_TITLE	VARCHAR2	Contact person designation
SUPPLIER_CONTACT	NUMBER	Supplier Contact
SUPPLIER_ADDRESS	VARCHAR2	Supplier Address
SUPPLIER_DUNS_NUMBER	VARCHAR2	Supplier Number
HAS_INVALID_SUBSTANCE_FLG	NUMBER	Flag denote whether substance is invalid
CREATE_USER_ID	NUMBER	Create user ID
DATE01_DATE	DATE	The DATEnn fields are system and user defined fields that extend this object. The fields definition is in the property table.
DATE02_DATE	DATE	The DATEnn fields are system and user defined

Column	Type	Comments
		fields that extend this object. The fields definition is in the property table.
DATE03_DATE	DATE	The DATEnn fields are system and user defined fields that extend this object. The fields definition is in the property table.
DATE04_DATE	DATE	The DATEnn fields are system and user defined fields that extend this object. The fields definition is in the property table.
DATE05_DATE	DATE	The DATEnn fields are system and user defined fields that extend this object. The fields definition is in the property table.
TEXT01	VARCHAR2	The TEXTnn fields are system and user defined fields that extend this object. The fields definition is in the property table.
TEXT02	VARCHAR2	The TEXTnn fields are system and user defined fields that extend this object. The fields definition is in the property table.
TEXT03	VARCHAR2	The TEXTnn fields are system and user defined fields that extend this object. The fields definition is in the property table.
TEXT04	VARCHAR2	The TEXTnn fields are system and user defined fields that extend this object. The fields definition is in the property table.
TEXT05	VARCHAR2	The TEXTnn fields are system and user defined fields that extend this object. The fields definition is in the property table.
TEXT06	VARCHAR2	The TEXTnn fields are system and user defined fields that extend this object. The fields definition is in the property table.
TEXT07	VARCHAR2	The TEXTnn fields are system and user defined fields that extend this object. The fields definition is in the property table.
TEXT08	VARCHAR2	The TEXTnn fields are system and user defined fields that extend this object. The fields definition is in the property table.
TEXT09	VARCHAR2	The TEXTnn fields are system and user defined fields that extend this object. The fields definition is in the property table.
TEXT10	VARCHAR2	The TEXTnn fields are system and user defined fields that extend this object. The fields definition is in the property table.
TEXT11	VARCHAR2	The TEXTnn fields are system and user defined fields that extend this object. The fields definition is in the property table.
TEXT12	VARCHAR2	The TEXTnn fields are system and user defined fields that extend this object. The fields definition is in the property table.
TEXT13	VARCHAR2	The TEXTnn fields are system and user defined fields that extend this object. The fields definition is in the property table.

Column	Type	Comments
TEXT14	VARCHAR2	The TEXTnn fields are system and user defined fields that extend this object. The fields definition is in the property table.
TEXT15	VARCHAR2	The TEXTnn fields are system and user defined fields that extend this object. The fields definition is in the property table.
TEXT16	VARCHAR2	The TEXTnn fields are system and user defined fields that extend this object. The fields definition is in the property table.
TEXT17	VARCHAR2	The TEXTnn fields are system and user defined fields that extend this object. The fields definition is in the property table.
TEXT18	VARCHAR2	The TEXTnn fields are system and user defined fields that extend this object. The fields definition is in the property table.
TEXT19	VARCHAR2	The TEXTnn fields are system and user defined fields that extend this object. The fields definition is in the property table.
TEXT20	VARCHAR2	The TEXTnn fields are system and user defined fields that extend this object. The fields definition is in the property table.
TEXT21	VARCHAR2	The TEXTnn fields are system and user defined fields that extend this object. The fields definition is in the property table.
TEXT22	VARCHAR2	The TEXTnn fields are system and user defined fields that extend this object. The fields definition is in the property table.
TEXT23	VARCHAR2	The TEXTnn fields are system and user defined fields that extend this object. The fields definition is in the property table.
TEXT24	VARCHAR2	The TEXTnn fields are system and user defined fields that extend this object. The fields definition is in the property table.
TEXT25	VARCHAR2	The TEXTnn fields are system and user defined fields that extend this object. The fields definition is in the property table.
LIST01_ID	NUMBER	The LISTnn fields are system and user defined fields that extend this object. The fields definition is in the property table.
LIST02_ID	NUMBER	The LISTnn fields are system and user defined fields that extend this object. The fields definition is in the property table.
LIST03_ID	NUMBER	The LISTnn fields are system and user defined fields that extend this object. The fields definition is in the property table.
LIST04_ID	NUMBER	The LISTnn fields are system and user defined fields that extend this object. The fields definition is in the property table.
LIST05_ID	NUMBER	The LISTnn fields are system and user defined fields that extend this object. The fields definition is in the property table.

Column	Type	Comments
		in the property table.
LIST06_ID	NUMBER	The LISTnn fields are system and user defined fields that extend this object. The fields definition is in the property table.
LIST07_ID	NUMBER	The LISTnn fields are system and user defined fields that extend this object. The fields definition is in the property table.
LIST08_ID	NUMBER	The LISTnn fields are system and user defined fields that extend this object. The fields definition is in the property table.
LIST09_ID	NUMBER	The LISTnn fields are system and user defined fields that extend this object. The fields definition is in the property table.
LIST10_ID	NUMBER	The LISTnn fields are system and user defined fields that extend this object. The fields definition is in the property table.
LIST11_ID	NUMBER	The LISTnn fields are system and user defined fields that extend this object. The fields definition is in the property table.
LIST12_ID	NUMBER	The LISTnn fields are system and user defined fields that extend this object. The fields definition is in the property table.
LIST13_ID	NUMBER	The LISTnn fields are system and user defined fields that extend this object. The fields definition is in the property table.
LIST14_ID	NUMBER	The LISTnn fields are system and user defined fields that extend this object. The fields definition is in the property table.
LIST15_ID	NUMBER	The LISTnn fields are system and user defined fields that extend this object. The fields definition is in the property table.
LIST16_ID	NUMBER	The LISTnn fields are system and user defined fields that extend this object. The fields definition is in the property table.
LIST17_ID	NUMBER	The LISTnn fields are system and user defined fields that extend this object. The fields definition is in the property table.
LIST18_ID	NUMBER	The LISTnn fields are system and user defined fields that extend this object. The fields definition is in the property table.
LIST19_ID	NUMBER	The LISTnn fields are system and user defined fields that extend this object. The fields definition is in the property table.
LIST20_ID	NUMBER	The LISTnn fields are system and user defined fields that extend this object. The fields definition is in the property table.
LIST21_ID	NUMBER	The LISTnn fields are system and user defined fields that extend this object. The fields definition is in the property table.
LIST22_ID	NUMBER	The LISTnn fields are system and user defined

Column	Type	Comments
		fields that extend this object. The fields definition is in the property table.
LIST23_ID	NUMBER	The LISTnn fields are system and user defined fields that extend this object. The fields definition is in the property table.
LIST24_ID	NUMBER	The LISTnn fields are system and user defined fields that extend this object. The fields definition is in the property table.
LIST25_ID	NUMBER	The LISTnn fields are system and user defined fields that extend this object. The fields definition is in the property table.
MULTILIST01	VARCHAR2	The MULTILISTnn fields are system and user defined fields that extend this object. The fields definition is in the property table.
MULTILIST02	VARCHAR2	The MULTILISTnn fields are system and user defined fields that extend this object. The fields definition is in the property table.
MULTILIST03	VARCHAR2	The MULTILISTnn fields are system and user defined fields that extend this object. The fields definition is in the property table.
NUMERIC01	NUMBER	The NUMERICnn fields are system and user defined fields that extend this object. The fields definition is in the property table.
NUMERIC02	NUMBER	The NUMERICnn fields are system and user defined fields that extend this object. The fields definition is in the property table.
NUMERIC03	NUMBER	The NUMERICnn fields are system and user defined fields that extend this object. The fields definition is in the property table.
NUMERIC04	NUMBER	The NUMERICnn fields are system and user defined fields that extend this object. The fields definition is in the property table.
NUMERIC05	NUMBER	The NUMERICnn fields are system and user defined fields that extend this object. The fields definition is in the property table.
ACCEPTACLPROPAGATION	NUMBER	Accept ACL Propagation Flag.
MONEYVALUE21	NUMBER	The MONEYVALUEnn fields are system and user defined fields that extend this object. The fields definition is in the property table.
MONEYVALUE22	NUMBER	The MONEYVALUEnn fields are system and user defined fields that extend this object. The fields definition is in the property table.
MONEYVALUE23	NUMBER	The MONEYVALUEnn fields are system and user defined fields that extend this object. The fields definition is in the property table.
MONEYVALUE24	NUMBER	The MONEYVALUEnn fields are system and user defined fields that extend this object. The fields definition is in the property table.
MONEYVALUE25	NUMBER	The MONEYVALUEnn fields are system and user defined fields that extend this object. The fields definition is in the property table.

Column	Type	Comments
		definition is in the property table.
MONEYVALUE26	NUMBER	The MONEYVALUEnn fields are system and user defined fields that extend this object. The fields definition is in the property table.
MONEYVALUE27	NUMBER	The MONEYVALUEnn fields are system and user defined fields that extend this object. The fields definition is in the property table.
MONEYVALUE28	NUMBER	The MONEYVALUEnn fields are system and user defined fields that extend this object. The fields definition is in the property table.
MONEYVALUE29	NUMBER	The MONEYVALUEnn fields are system and user defined fields that extend this object. The fields definition is in the property table.
MONEYVALUE20	NUMBER	The MONEYVALUEnn fields are system and user defined fields that extend this object. The fields definition is in the property table.
MONEYCURRENCY21	NUMBER	Flex field.
MONEYCURRENCY22	NUMBER	Flex field.
MONEYCURRENCY23	NUMBER	Flex field.
MONEYCURRENCY24	NUMBER	Flex field.
MONEYCURRENCY25	NUMBER	Flex field.
MONEYCURRENCY26	NUMBER	Flex field.
MONEYCURRENCY27	NUMBER	Flex field.
MONEYCURRENCY28	NUMBER	Flex field.
MONEYCURRENCY29	NUMBER	Flex field.
MONEYCURRENCY20	NUMBER	Flex field.
NUMERIC06	NUMBER	The NUMERICnn fields are system and user defined fields that extend this object. The fields definition is in the property table.
NUMERIC07	NUMBER	The NUMERICnn fields are system and user defined fields that extend this object. The fields definition is in the property table.
NUMERIC08	NUMBER	The NUMERICnn fields are system and user defined fields that extend this object. The fields definition is in the property table.
NUMERIC09	NUMBER	The NUMERICnn fields are system and user defined fields that extend this object. The fields definition is in the property table.
NUMERIC10	NUMBER	The NUMERICnn fields are system and user defined fields that extend this object. The fields definition is in the property table.
DATE06_DATE	DATE	The DATEnn fields are system and user defined fields that extend this object. The fields definition is in the property table.
DATE07_DATE	DATE	The DATEnn fields are system and user defined fields that extend this object. The fields definition is in the property table.
DATE08_DATE	DATE	The DATEnn fields are system and user defined

Column	Type	Comments
		fields that extend this object. The fields definition is in the property table.
DATE09_DATE	DATE	The DATEnn fields are system and user defined fields that extend this object. The fields definition is in the property table.
DATE10_DATE	DATE	The DATEnn fields are system and user defined fields that extend this object. The fields definition is in the property table.
DATE11_DATE	DATE	The DATEnn fields are system and user defined fields that extend this object. The fields definition is in the property table.
DATE12_DATE	DATE	The DATEnn fields are system and user defined fields that extend this object. The fields definition is in the property table.
DATE13_DATE	DATE	The DATEnn fields are system and user defined fields that extend this object. The fields definition is in the property table.
DATE14_DATE	DATE	The DATEnn fields are system and user defined fields that extend this object. The fields definition is in the property table.
DATE15_DATE	DATE	The DATEnn fields are system and user defined fields that extend this object. The fields definition is in the property table.
MULTILIST04	VARCHAR2	Multi Selection of LISTENTRY.ENTRYID of the item selected for the list defined here
MULTILIST05	VARCHAR2	Multi Selection of LISTENTRY.ENTRYID of the item selected for the list defined here
MULTILIST06	VARCHAR2	Multi Selection of LISTENTRY.ENTRYID of the item selected for the list defined here
MULTILIST07	VARCHAR2	Multi Selection of LISTENTRY.ENTRYID of the item selected for the list defined here
MULTILIST08	VARCHAR2	Multi Selection of LISTENTRY.ENTRYID of the item selected for the list defined here
MULTILIST09	VARCHAR2	Multi Selection of LISTENTRY.ENTRYID of the item selected for the list defined here
MULTILIST10	VARCHAR2	Multi Selection of LISTENTRY.ENTRYID of the item selected for the list defined here
MULTILIST11	VARCHAR2	Multi Selection of LISTENTRY.ENTRYID of the item selected for the list defined here
MULTILIST12	VARCHAR2	Multi Selection of LISTENTRY.ENTRYID of the item selected for the list defined here
MULTILIST13	VARCHAR2	Multi Selection of LISTENTRY.ENTRYID of the item selected for the list defined here
MULTILIST14	VARCHAR2	Multi Selection of LISTENTRY.ENTRYID of the item selected for the list defined here
MULTILIST15	VARCHAR2	Multi Selection of LISTENTRY.ENTRYID of the item selected for the list defined here
CREATE_DATE	DATE	Created On

Column	Type	Comments
UPDATE_DATE	DATE	Last Updated On
DELETE_FLAG	NUMBER	Identify whether this object is soft deleted 1 for delete

ODM_MATERIAL_DCLRNS_SBTNCE

Description

Stores All Substance Material Declarations.Class ID 2000002882

Column	Type	Comments
ID	NUMBER	Primary Key
CLASS_ID	NUMBER	Class ID
SUBCLASS_ID	NUMBER	Subclass ID
OBJVERSION	NUMBER	Object version
NAME	VARCHAR2	Name
DESCRIPTION	VARCHAR2	Description
OWNER_ID	NUMBER	Out of the box, the value is a foreign key to ODM_USERS_OBJ_D.ENTRY_ID column
SUPPLIER_ID	NUMBER	Supplier Object id
SITE_ID	NUMBER	Manufacturing site.Out of the box, the value is a foreign key to ODM_SITES_OBJ_D.ENTRY_ID column
STATUS_ID	NUMBER	STATUS_ID
FLAGS	VARCHAR2	Flags
CATEGORY_ID	NUMBER	Out of the box, the value is a foreign key to ODM_CHANGE_CATEGORY_D.ENTRY_ID column
STATUSTYPE_ID	NUMBER	Out of the box, the value is a foreign key to ODM_STATUS_TYPE_D.ENTRY_ID column
RELEASE_DATE	DATE	Release Date
REASON	VARCHAR2	Reason for Homogenous Material Declarations
SUBMIT_DATE	DATE	Submit Date
PRODUCT_LINES	VARCHAR2	Out of the box, the value is a foreign key to ODM_PRODUCT_LINES_D.ENTRY_ID column
WORKFLOW_ID	NUMBER	Workflow ID
FINALCOMPLETE_DATE	DATE	Final Complete Date
PROCESS_ID	NUMBER	Process ID
IN_REVIEW	NUMBER	In review
ROUTE_DATE	DATE	Route Date
TRANSFERRED	VARCHAR2	Transferred
DUE_DATE	DATE	Due Date
ORIGINATOR_ID	NUMBER	Out of the box, the value is a foreign key to ODM_USERS_OBJ_D.ENTRY_ID column
ENCODE_NAME	VARCHAR2	An upper case version of the Name field
IS_DIRTY	NUMBER	Is Dirty
LAST_ROLLUP_TIME	DATE	Last Rolled up time
BUYER_CONTACT_EMAIL	VARCHAR2	Email id of the buyer
BUYER_CONTACT_FAX	VARCHAR2	Fax number id of the buyer

Column	Type	Comments
BUYER_CONTACT_WORK_PHONE	VARCHAR2	Work Phone Number of the buyer
BUYER_CONTACT_TITLE	VARCHAR2	Contact person Designation
SUPPLIER_CONTACT_EMAIL	VARCHAR2	Email id of the supplier
SUPPLIER_CONTACT_FAX	VARCHAR2	Fax number of the supplier
SUPPLIER_CONTACT_WORK_PHONE	VARCHAR2	Work phone number of the supplier
SUPPLIER_CONTACT_TITLE	VARCHAR2	Contact person designation
SUPPLIER_CONTACT	NUMBER	Supplier Contact
SUPPLIER_ADDRESS	VARCHAR2	Supplier Address
SUPPLIER_DUNS_NUMBER	VARCHAR2	Supplier Number
HAS_INVALID_SUBSTANCE_FLG	NUMBER	Flag denote whether substance is invalid
CREATE_USER_ID	NUMBER	Create user ID
DATE01_DATE	DATE	The DATEnn fields are system and user defined fields that extend this object. The fields definition is in the property table.
DATE02_DATE	DATE	The DATEnn fields are system and user defined fields that extend this object. The fields definition is in the property table.
DATE03_DATE	DATE	The DATEnn fields are system and user defined fields that extend this object. The fields definition is in the property table.
DATE04_DATE	DATE	The DATEnn fields are system and user defined fields that extend this object. The fields definition is in the property table.
DATE05_DATE	DATE	The DATEnn fields are system and user defined fields that extend this object. The fields definition is in the property table.
TEXT01	VARCHAR2	The TEXTnn fields are system and user defined fields that extend this object. The fields definition is in the property table.
TEXT02	VARCHAR2	The TEXTnn fields are system and user defined fields that extend this object. The fields definition is in the property table.
TEXT03	VARCHAR2	The TEXTnn fields are system and user defined fields that extend this object. The fields definition is in the property table.
TEXT04	VARCHAR2	The TEXTnn fields are system and user defined fields that extend this object. The fields definition is in the property table.
TEXT05	VARCHAR2	The TEXTnn fields are system and user defined fields that extend this object. The fields definition is in the property table.
TEXT06	VARCHAR2	The TEXTnn fields are system and user defined fields that extend this object. The fields definition is in the property table.
TEXT07	VARCHAR2	The TEXTnn fields are system and user defined fields that extend this object. The fields definition is in the property table.
TEXT08	VARCHAR2	The TEXTnn fields are system and user defined

Column	Type	Comments
		fields that extend this object. The fields definition is in the property table.
TEXT09	VARCHAR2	The TEXTnn fields are system and user defined fields that extend this object. The fields definition is in the property table.
TEXT10	VARCHAR2	The TEXTnn fields are system and user defined fields that extend this object. The fields definition is in the property table.
TEXT11	VARCHAR2	The TEXTnn fields are system and user defined fields that extend this object. The fields definition is in the property table.
TEXT12	VARCHAR2	The TEXTnn fields are system and user defined fields that extend this object. The fields definition is in the property table.
TEXT13	VARCHAR2	The TEXTnn fields are system and user defined fields that extend this object. The fields definition is in the property table.
TEXT14	VARCHAR2	The TEXTnn fields are system and user defined fields that extend this object. The fields definition is in the property table.
TEXT15	VARCHAR2	The TEXTnn fields are system and user defined fields that extend this object. The fields definition is in the property table.
TEXT16	VARCHAR2	The TEXTnn fields are system and user defined fields that extend this object. The fields definition is in the property table.
TEXT17	VARCHAR2	The TEXTnn fields are system and user defined fields that extend this object. The fields definition is in the property table.
TEXT18	VARCHAR2	The TEXTnn fields are system and user defined fields that extend this object. The fields definition is in the property table.
TEXT19	VARCHAR2	The TEXTnn fields are system and user defined fields that extend this object. The fields definition is in the property table.
TEXT20	VARCHAR2	The TEXTnn fields are system and user defined fields that extend this object. The fields definition is in the property table.
TEXT21	VARCHAR2	The TEXTnn fields are system and user defined fields that extend this object. The fields definition is in the property table.
TEXT22	VARCHAR2	The TEXTnn fields are system and user defined fields that extend this object. The fields definition is in the property table.
TEXT23	VARCHAR2	The TEXTnn fields are system and user defined fields that extend this object. The fields definition is in the property table.
TEXT24	VARCHAR2	The TEXTnn fields are system and user defined fields that extend this object. The fields definition is in the property table.

Column	Type	Comments
TEXT25	VARCHAR2	The TEXTnn fields are system and user defined fields that extend this object. The fields definition is in the property table.
LIST01_ID	NUMBER	The LISTnn fields are system and user defined fields that extend this object. The fields definition is in the property table.
LIST02_ID	NUMBER	The LISTnn fields are system and user defined fields that extend this object. The fields definition is in the property table.
LIST03_ID	NUMBER	The LISTnn fields are system and user defined fields that extend this object. The fields definition is in the property table.
LIST04_ID	NUMBER	The LISTnn fields are system and user defined fields that extend this object. The fields definition is in the property table.
LIST05_ID	NUMBER	The LISTnn fields are system and user defined fields that extend this object. The fields definition is in the property table.
LIST06_ID	NUMBER	The LISTnn fields are system and user defined fields that extend this object. The fields definition is in the property table.
LIST07_ID	NUMBER	The LISTnn fields are system and user defined fields that extend this object. The fields definition is in the property table.
LIST08_ID	NUMBER	The LISTnn fields are system and user defined fields that extend this object. The fields definition is in the property table.
LIST09_ID	NUMBER	The LISTnn fields are system and user defined fields that extend this object. The fields definition is in the property table.
LIST10_ID	NUMBER	The LISTnn fields are system and user defined fields that extend this object. The fields definition is in the property table.
LIST11_ID	NUMBER	The LISTnn fields are system and user defined fields that extend this object. The fields definition is in the property table.
LIST12_ID	NUMBER	The LISTnn fields are system and user defined fields that extend this object. The fields definition is in the property table.
LIST13_ID	NUMBER	The LISTnn fields are system and user defined fields that extend this object. The fields definition is in the property table.
LIST14_ID	NUMBER	The LISTnn fields are system and user defined fields that extend this object. The fields definition is in the property table.
LIST15_ID	NUMBER	The LISTnn fields are system and user defined fields that extend this object. The fields definition is in the property table.
LIST16_ID	NUMBER	The LISTnn fields are system and user defined fields that extend this object. The fields definition is in the property table.

Column	Type	Comments
		in the property table.
LIST17_ID	NUMBER	The LISTnn fields are system and user defined fields that extend this object. The fields definition is in the property table.
LIST18_ID	NUMBER	The LISTnn fields are system and user defined fields that extend this object. The fields definition is in the property table.
LIST19_ID	NUMBER	The LISTnn fields are system and user defined fields that extend this object. The fields definition is in the property table.
LIST20_ID	NUMBER	The LISTnn fields are system and user defined fields that extend this object. The fields definition is in the property table.
LIST21_ID	NUMBER	The LISTnn fields are system and user defined fields that extend this object. The fields definition is in the property table.
LIST22_ID	NUMBER	The LISTnn fields are system and user defined fields that extend this object. The fields definition is in the property table.
LIST23_ID	NUMBER	The LISTnn fields are system and user defined fields that extend this object. The fields definition is in the property table.
LIST24_ID	NUMBER	The LISTnn fields are system and user defined fields that extend this object. The fields definition is in the property table.
LIST25_ID	NUMBER	The LISTnn fields are system and user defined fields that extend this object. The fields definition is in the property table.
MULTILIST01	VARCHAR2	The MULTILISTnn fields are system and user defined fields that extend this object. The fields definition is in the property table.
MULTILIST02	VARCHAR2	The MULTILISTnn fields are system and user defined fields that extend this object. The fields definition is in the property table.
MULTILIST03	VARCHAR2	The MULTILISTnn fields are system and user defined fields that extend this object. The fields definition is in the property table.
NUMERIC01	NUMBER	The NUMERICnn fields are system and user defined fields that extend this object. The fields definition is in the property table.
NUMERIC02	NUMBER	The NUMERICnn fields are system and user defined fields that extend this object. The fields definition is in the property table.
NUMERIC03	NUMBER	The NUMERICnn fields are system and user defined fields that extend this object. The fields definition is in the property table.
NUMERIC04	NUMBER	The NUMERICnn fields are system and user defined fields that extend this object. The fields definition is in the property table.
NUMERIC05	NUMBER	The NUMERICnn fields are system and user

Column	Type	Comments
		defined fields that extend this object. The fields definition is in the property table.
ACCEPTACLPROPAGATION	NUMBER	Accept ACL Propagation Flag.
MONEYVALUE21	NUMBER	The MONEYVALUEnn fields are system and user defined fields that extend this object. The fields definition is in the property table.
MONEYVALUE22	NUMBER	The MONEYVALUEnn fields are system and user defined fields that extend this object. The fields definition is in the property table.
MONEYVALUE23	NUMBER	The MONEYVALUEnn fields are system and user defined fields that extend this object. The fields definition is in the property table.
MONEYVALUE24	NUMBER	The MONEYVALUEnn fields are system and user defined fields that extend this object. The fields definition is in the property table.
MONEYVALUE25	NUMBER	The MONEYVALUEnn fields are system and user defined fields that extend this object. The fields definition is in the property table.
MONEYVALUE26	NUMBER	The MONEYVALUEnn fields are system and user defined fields that extend this object. The fields definition is in the property table.
MONEYVALUE27	NUMBER	The MONEYVALUEnn fields are system and user defined fields that extend this object. The fields definition is in the property table.
MONEYVALUE28	NUMBER	The MONEYVALUEnn fields are system and user defined fields that extend this object. The fields definition is in the property table.
MONEYVALUE29	NUMBER	The MONEYVALUEnn fields are system and user defined fields that extend this object. The fields definition is in the property table.
MONEYVALUE20	NUMBER	The MONEYVALUEnn fields are system and user defined fields that extend this object. The fields definition is in the property table.
MONEYCURRENCY21	NUMBER	Flex field.
MONEYCURRENCY22	NUMBER	Flex field.
MONEYCURRENCY23	NUMBER	Flex field.
MONEYCURRENCY24	NUMBER	Flex field.
MONEYCURRENCY25	NUMBER	Flex field.
MONEYCURRENCY26	NUMBER	Flex field.
MONEYCURRENCY27	NUMBER	Flex field.
MONEYCURRENCY28	NUMBER	Flex field.
MONEYCURRENCY29	NUMBER	Flex field.
MONEYCURRENCY20	NUMBER	Flex field.
NUMERIC06	NUMBER	The NUMERICnn fields are system and user defined fields that extend this object. The fields definition is in the property table.
NUMERIC07	NUMBER	The NUMERICnn fields are system and user defined fields that extend this object. The fields definition is in the property table.

Column	Type	Comments
		definition is in the property table.
NUMERIC08	NUMBER	The NUMERICnn fields are system and user defined fields that extend this object. The fields definition is in the property table.
NUMERIC09	NUMBER	The NUMERICnn fields are system and user defined fields that extend this object. The fields definition is in the property table.
NUMERIC10	NUMBER	The NUMERICnn fields are system and user defined fields that extend this object. The fields definition is in the property table.
DATE06_DATE	DATE	The DATEnn fields are system and user defined fields that extend this object. The fields definition is in the property table.
DATE07_DATE	DATE	The DATEnn fields are system and user defined fields that extend this object. The fields definition is in the property table.
DATE08_DATE	DATE	The DATEnn fields are system and user defined fields that extend this object. The fields definition is in the property table.
DATE09_DATE	DATE	The DATEnn fields are system and user defined fields that extend this object. The fields definition is in the property table.
DATE10_DATE	DATE	The DATEnn fields are system and user defined fields that extend this object. The fields definition is in the property table.
DATE11_DATE	DATE	The DATEnn fields are system and user defined fields that extend this object. The fields definition is in the property table.
DATE12_DATE	DATE	The DATEnn fields are system and user defined fields that extend this object. The fields definition is in the property table.
DATE13_DATE	DATE	The DATEnn fields are system and user defined fields that extend this object. The fields definition is in the property table.
DATE14_DATE	DATE	The DATEnn fields are system and user defined fields that extend this object. The fields definition is in the property table.
DATE15_DATE	DATE	The DATEnn fields are system and user defined fields that extend this object. The fields definition is in the property table.
MULTILIST04	VARCHAR2	Multi Selection of LISTENTRY.ENTRYID of the item selected for the list defined here
MULTILIST05	VARCHAR2	Multi Selection of LISTENTRY.ENTRYID of the item selected for the list defined here
MULTILIST06	VARCHAR2	Multi Selection of LISTENTRY.ENTRYID of the item selected for the list defined here
MULTILIST07	VARCHAR2	Multi Selection of LISTENTRY.ENTRYID of the item selected for the list defined here
MULTILIST08	VARCHAR2	Multi Selection of LISTENTRY.ENTRYID of the item selected for the list defined here

Column	Type	Comments
MULTILIST09	VARCHAR2	Multi Selection of LISTENTRY.ENTRYID of the item selected for the list defined here
MULTILIST10	VARCHAR2	Multi Selection of LISTENTRY.ENTRYID of the item selected for the list defined here
MULTILIST11	VARCHAR2	Multi Selection of LISTENTRY.ENTRYID of the item selected for the list defined here
MULTILIST12	VARCHAR2	Multi Selection of LISTENTRY.ENTRYID of the item selected for the list defined here
MULTILIST13	VARCHAR2	Multi Selection of LISTENTRY.ENTRYID of the item selected for the list defined here
MULTILIST14	VARCHAR2	Multi Selection of LISTENTRY.ENTRYID of the item selected for the list defined here
MULTILIST15	VARCHAR2	Multi Selection of LISTENTRY.ENTRYID of the item selected for the list defined here
CREATE_DATE	DATE	Created On
UPDATE_DATE	DATE	Last Updated On
DELETE_FLAG	NUMBER	Identify whether this object is soft deleted 1 for delete

ODM_MATERIAL_DCLRNS_HGNUS

Description

Stores All Homogeneous Material Declarations.Class ID 2000002395

Column	Type	Comments
ID	NUMBER	Primary Key
CLASS_ID	NUMBER	Homogenous Class ID
SUBCLASS_ID	NUMBER	Subclass ID
OBJVERSION	NUMBER	Object version
NAME	VARCHAR2	Name
DESCRIPTION	VARCHAR2	Description
OWNER_ID	NUMBER	Out of the box, the value is a foreign key to ODM_USERS_OBJ_D.ENTRY_ID column
SUPPLIER_ID	NUMBER	Supplier Object id
SITE_ID	NUMBER	Manufacturing site.Out of the box, the value is a foreign key to ODM_SITES_OBJ_D.ENTRY_ID column
STATUS_ID	NUMBER	STATUS_ID
FLAGS	VARCHAR2	Flags
CATEGORY_ID	NUMBER	Out of the box, the value is a foreign key to ODM_CHANGE_CATEGORY_D.ENTRY_ID column
STATUSTYPE_ID	NUMBER	Out of the box, the value is a foreign key to ODM_STATUS_TYPE_D.ENTRY_ID column

Column	Type	Comments
RELEASE_DATE	DATE	Release Date
REASON	VARCHAR2	Reason for Homogenous Material Declarations
SUBMIT_DATE	DATE	Submit Date
PRODUCT_LINES	VARCHAR2	Out of the box, the value is a foreign key to ODM_PRODUCT_LINES_D.ENTRY_ID column
WORKFLOW_ID	NUMBER	Workflow ID
FINALCOMPLETE_DATE	DATE	Final Complete Date
PROCESS_ID	NUMBER	Process ID
IN_REVIEW	NUMBER	In review
ROUTE_DATE	DATE	Route Date
TRANSFERRED	VARCHAR2	Transferred
DUE_DATE	DATE	Due Date
ORIGINATOR_ID	NUMBER	Out of the box, the value is a foreign key to ODM_USERS_OBJ_D.ENTRY_ID column
ENCODE_NAME	VARCHAR2	An upper case version of the Name field
IS_DIRTY	NUMBER	Is Dirty
LAST_ROLLUP_TIME	DATE	Last Rolled up time
BUYER_CONTACT_EMAIL	VARCHAR2	Email id of the buyer
BUYER_CONTACT_FAX	VARCHAR2	Fax number id of the buyer
BUYER_CONTACT_WORK_PHONE	VARCHAR2	Work Phone Number of the buyer
BUYER_CONTACT_TITLE	VARCHAR2	Contact person Designation
SUPPLIER_CONTACT_EMAIL	VARCHAR2	Email id of the supplier
SUPPLIER_CONTACT_FAX	VARCHAR2	Fax number of the supplier
SUPPLIER_CONTACT_WORK_PHONE	VARCHAR2	Work phone number of the supplier
SUPPLIER_CONTACT_TITLE	VARCHAR2	Contact person designation
SUPPLIER_CONTACT	NUMBER	Supplier Contact
SUPPLIER_ADDRESS	VARCHAR2	Supplier Address
SUPPLIER_DUNS_NUMBER	VARCHAR2	Supplier Number
HAS_INVALID_SUBSTANCE_FLG	NUMBER	Flag denote whether substance is invalid
CREATE_USER_ID	NUMBER	Create user ID
DATE01_DATE	DATE	The DATEnn fields are system and user defined fields that extend this object. The fields definition is in the property table.
DATE02_DATE	DATE	The DATEnn fields are system and user defined fields that extend this object. The fields definition is in the property table.
DATE03_DATE	DATE	The DATEnn fields are system and user defined fields that extend this object. The fields definition is in the property table.
DATE04_DATE	DATE	The DATEnn fields are system and user defined fields that extend this object. The fields definition is in the property table.
DATE05_DATE	DATE	The DATEnn fields are system and user defined fields that extend this object. The fields definition is

Column	Type	Comments
		in the property table.
TEXT01	VARCHAR2	The TEXTnn fields are system and user defined fields that extend this object. The fields definition is in the property table.
TEXT02	VARCHAR2	The TEXTnn fields are system and user defined fields that extend this object. The fields definition is in the property table.
TEXT03	VARCHAR2	The TEXTnn fields are system and user defined fields that extend this object. The fields definition is in the property table.
TEXT04	VARCHAR2	The TEXTnn fields are system and user defined fields that extend this object. The fields definition is in the property table.
TEXT05	VARCHAR2	The TEXTnn fields are system and user defined fields that extend this object. The fields definition is in the property table.
TEXT06	VARCHAR2	The TEXTnn fields are system and user defined fields that extend this object. The fields definition is in the property table.
TEXT07	VARCHAR2	The TEXTnn fields are system and user defined fields that extend this object. The fields definition is in the property table.
TEXT08	VARCHAR2	The TEXTnn fields are system and user defined fields that extend this object. The fields definition is in the property table.
TEXT09	VARCHAR2	The TEXTnn fields are system and user defined fields that extend this object. The fields definition is in the property table.
TEXT10	VARCHAR2	The TEXTnn fields are system and user defined fields that extend this object. The fields definition is in the property table.
TEXT11	VARCHAR2	The TEXTnn fields are system and user defined fields that extend this object. The fields definition is in the property table.
TEXT12	VARCHAR2	The TEXTnn fields are system and user defined fields that extend this object. The fields definition is in the property table.
TEXT13	VARCHAR2	The TEXTnn fields are system and user defined fields that extend this object. The fields definition is in the property table.
TEXT14	VARCHAR2	The TEXTnn fields are system and user defined fields that extend this object. The fields definition is in the property table.
TEXT15	VARCHAR2	The TEXTnn fields are system and user defined fields that extend this object. The fields definition is in the property table.
TEXT16	VARCHAR2	The TEXTnn fields are system and user defined fields that extend this object. The fields definition is in the property table.
TEXT17	VARCHAR2	The TEXTnn fields are system and user defined

Column	Type	Comments
		fields that extend this object. The fields definition is in the property table.
TEXT18	VARCHAR2	The TEXTnn fields are system and user defined fields that extend this object. The fields definition is in the property table.
TEXT19	VARCHAR2	The TEXTnn fields are system and user defined fields that extend this object. The fields definition is in the property table.
TEXT20	VARCHAR2	The TEXTnn fields are system and user defined fields that extend this object. The fields definition is in the property table.
TEXT21	VARCHAR2	The TEXTnn fields are system and user defined fields that extend this object. The fields definition is in the property table.
TEXT22	VARCHAR2	The TEXTnn fields are system and user defined fields that extend this object. The fields definition is in the property table.
TEXT23	VARCHAR2	The TEXTnn fields are system and user defined fields that extend this object. The fields definition is in the property table.
TEXT24	VARCHAR2	The TEXTnn fields are system and user defined fields that extend this object. The fields definition is in the property table.
TEXT25	VARCHAR2	The TEXTnn fields are system and user defined fields that extend this object. The fields definition is in the property table.
LIST01_ID	NUMBER	The LISTnn fields are system and user defined fields that extend this object. The fields definition is in the property table.
LIST02_ID	NUMBER	The LISTnn fields are system and user defined fields that extend this object. The fields definition is in the property table.
LIST03_ID	NUMBER	The LISTnn fields are system and user defined fields that extend this object. The fields definition is in the property table.
LIST04_ID	NUMBER	The LISTnn fields are system and user defined fields that extend this object. The fields definition is in the property table.
LIST05_ID	NUMBER	The LISTnn fields are system and user defined fields that extend this object. The fields definition is in the property table.
LIST06_ID	NUMBER	The LISTnn fields are system and user defined fields that extend this object. The fields definition is in the property table.
LIST07_ID	NUMBER	The LISTnn fields are system and user defined fields that extend this object. The fields definition is in the property table.
LIST08_ID	NUMBER	The LISTnn fields are system and user defined fields that extend this object. The fields definition is in the property table.

Column	Type	Comments
LIST09_ID	NUMBER	The LISTnn fields are system and user defined fields that extend this object. The fields definition is in the property table.
LIST10_ID	NUMBER	The LISTnn fields are system and user defined fields that extend this object. The fields definition is in the property table.
LIST11_ID	NUMBER	The LISTnn fields are system and user defined fields that extend this object. The fields definition is in the property table.
LIST12_ID	NUMBER	The LISTnn fields are system and user defined fields that extend this object. The fields definition is in the property table.
LIST13_ID	NUMBER	The LISTnn fields are system and user defined fields that extend this object. The fields definition is in the property table.
LIST14_ID	NUMBER	The LISTnn fields are system and user defined fields that extend this object. The fields definition is in the property table.
LIST15_ID	NUMBER	The LISTnn fields are system and user defined fields that extend this object. The fields definition is in the property table.
LIST16_ID	NUMBER	The LISTnn fields are system and user defined fields that extend this object. The fields definition is in the property table.
LIST17_ID	NUMBER	The LISTnn fields are system and user defined fields that extend this object. The fields definition is in the property table.
LIST18_ID	NUMBER	The LISTnn fields are system and user defined fields that extend this object. The fields definition is in the property table.
LIST19_ID	NUMBER	The LISTnn fields are system and user defined fields that extend this object. The fields definition is in the property table.
LIST20_ID	NUMBER	The LISTnn fields are system and user defined fields that extend this object. The fields definition is in the property table.
LIST21_ID	NUMBER	The LISTnn fields are system and user defined fields that extend this object. The fields definition is in the property table.
LIST22_ID	NUMBER	The LISTnn fields are system and user defined fields that extend this object. The fields definition is in the property table.
LIST23_ID	NUMBER	The LISTnn fields are system and user defined fields that extend this object. The fields definition is in the property table.
LIST24_ID	NUMBER	The LISTnn fields are system and user defined fields that extend this object. The fields definition is in the property table.
LIST25_ID	NUMBER	The LISTnn fields are system and user defined fields that extend this object. The fields definition is in the property table.

Column	Type	Comments
		in the property table.
MULTILIST01	VARCHAR2	The MULTILISTnn fields are system and user defined fields that extend this object. The fields definition is in the property table.
MULTILIST02	VARCHAR2	The MULTILISTnn fields are system and user defined fields that extend this object. The fields definition is in the property table.
MULTILIST03	VARCHAR2	The MULTILISTnn fields are system and user defined fields that extend this object. The fields definition is in the property table.
NUMERIC01	NUMBER	The NUMERICnn fields are system and user defined fields that extend this object. The fields definition is in the property table.
NUMERIC02	NUMBER	The NUMERICnn fields are system and user defined fields that extend this object. The fields definition is in the property table.
NUMERIC03	NUMBER	The NUMERICnn fields are system and user defined fields that extend this object. The fields definition is in the property table.
NUMERIC04	NUMBER	The NUMERICnn fields are system and user defined fields that extend this object. The fields definition is in the property table.
NUMERIC05	NUMBER	The NUMERICnn fields are system and user defined fields that extend this object. The fields definition is in the property table.
ACCEPTACLPROPAGATION	NUMBER	Accept ACL Propagation Flag.
MONEYVALUE21	NUMBER	The MONEYVALUEnn fields are system and user defined fields that extend this object. The fields definition is in the property table.
MONEYVALUE22	NUMBER	The MONEYVALUEnn fields are system and user defined fields that extend this object. The fields definition is in the property table.
MONEYVALUE23	NUMBER	The MONEYVALUEnn fields are system and user defined fields that extend this object. The fields definition is in the property table.
MONEYVALUE24	NUMBER	The MONEYVALUEnn fields are system and user defined fields that extend this object. The fields definition is in the property table.
MONEYVALUE25	NUMBER	The MONEYVALUEnn fields are system and user defined fields that extend this object. The fields definition is in the property table.
MONEYVALUE26	NUMBER	The MONEYVALUEnn fields are system and user defined fields that extend this object. The fields definition is in the property table.
MONEYVALUE27	NUMBER	The MONEYVALUEnn fields are system and user defined fields that extend this object. The fields definition is in the property table.
MONEYVALUE28	NUMBER	The MONEYVALUEnn fields are system and user defined fields that extend this object. The fields definition is in the property table.

Column	Type	Comments
MONEYVALUE29	NUMBER	The MONEYVALUEnn fields are system and user defined fields that extend this object. The fields definition is in the property table.
MONEYVALUE20	NUMBER	The MONEYVALUEnn fields are system and user defined fields that extend this object. The fields definition is in the property table.
MONEYCURRENCY21	NUMBER	Flex field.
MONEYCURRENCY22	NUMBER	Flex field.
MONEYCURRENCY23	NUMBER	Flex field.
MONEYCURRENCY24	NUMBER	Flex field.
MONEYCURRENCY25	NUMBER	Flex field.
MONEYCURRENCY26	NUMBER	Flex field.
MONEYCURRENCY27	NUMBER	Flex field.
MONEYCURRENCY28	NUMBER	Flex field.
MONEYCURRENCY29	NUMBER	Flex field.
MONEYCURRENCY20	NUMBER	Flex field.
NUMERIC06	NUMBER	The NUMERICnn fields are system and user defined fields that extend this object. The fields definition is in the property table.
NUMERIC07	NUMBER	The NUMERICnn fields are system and user defined fields that extend this object. The fields definition is in the property table.
NUMERIC08	NUMBER	The NUMERICnn fields are system and user defined fields that extend this object. The fields definition is in the property table.
NUMERIC09	NUMBER	The NUMERICnn fields are system and user defined fields that extend this object. The fields definition is in the property table.
NUMERIC10	NUMBER	The NUMERICnn fields are system and user defined fields that extend this object. The fields definition is in the property table.
DATE06_DATE	DATE	The DATEnn fields are system and user defined fields that extend this object. The fields definition is in the property table.
DATE07_DATE	DATE	The DATEnn fields are system and user defined fields that extend this object. The fields definition is in the property table.
DATE08_DATE	DATE	The DATEnn fields are system and user defined fields that extend this object. The fields definition is in the property table.
DATE09_DATE	DATE	The DATEnn fields are system and user defined fields that extend this object. The fields definition is in the property table.
DATE10_DATE	DATE	The DATEnn fields are system and user defined fields that extend this object. The fields definition is in the property table.
DATE11_DATE	DATE	The DATEnn fields are system and user defined fields that extend this object. The fields definition is

Column	Type	Comments
		in the property table.
DATE12_DATE	DATE	The DATEnn fields are system and user defined fields that extend this object. The fields definition is in the property table.
DATE13_DATE	DATE	The DATEnn fields are system and user defined fields that extend this object. The fields definition is in the property table.
DATE14_DATE	DATE	The DATEnn fields are system and user defined fields that extend this object. The fields definition is in the property table.
DATE15_DATE	DATE	The DATEnn fields are system and user defined fields that extend this object. The fields definition is in the property table.
MULTILIST04	VARCHAR2	Multi Selection of LISTENTRY.ENTRYID of the item selected for the list defined here
MULTILIST05	VARCHAR2	Multi Selection of LISTENTRY.ENTRYID of the item selected for the list defined here
MULTILIST06	VARCHAR2	Multi Selection of LISTENTRY.ENTRYID of the item selected for the list defined here
MULTILIST07	VARCHAR2	Multi Selection of LISTENTRY.ENTRYID of the item selected for the list defined here
MULTILIST08	VARCHAR2	Multi Selection of LISTENTRY.ENTRYID of the item selected for the list defined here
MULTILIST09	VARCHAR2	Multi Selection of LISTENTRY.ENTRYID of the item selected for the list defined here
MULTILIST10	VARCHAR2	Multi Selection of LISTENTRY.ENTRYID of the item selected for the list defined here
MULTILIST11	VARCHAR2	Multi Selection of LISTENTRY.ENTRYID of the item selected for the list defined here
MULTILIST12	VARCHAR2	Multi Selection of LISTENTRY.ENTRYID of the item selected for the list defined here
MULTILIST13	VARCHAR2	Multi Selection of LISTENTRY.ENTRYID of the item selected for the list defined here
MULTILIST14	VARCHAR2	Multi Selection of LISTENTRY.ENTRYID of the item selected for the list defined here
MULTILIST15	VARCHAR2	Multi Selection of LISTENTRY.ENTRYID of the item selected for the list defined here
CREATE_DATE	DATE	Created On
UPDATE_DATE	DATE	Last Updated On
DELETE_FLAG	NUMBER	Identify whether this object is soft deleted 1 for delete

ODM_MATERIAL_DCLRNS_IPC_1

Description

Stores All IPC 1752-1 Material Declarations.Class ID 2000005977

Column	Type	Comments
ID	NUMBER	Primary Key
CLASS_ID	NUMBER	Class ID
SUBCLASS_ID	NUMBER	Subclass ID
OBJVERSION	NUMBER	Object version
NAME	VARCHAR2	Name
DESCRIPTION	VARCHAR2	Description
OWNER_ID	NUMBER	Out of the box, the value is a foreign key to ODM_USERS_OBJ_D.ENTRY_ID column
SUPPLIER_ID	NUMBER	Supplier Object id
SITE_ID	NUMBER	Manufacturing site.Out of the box, the value is a foreign key to ODM_SITES_OBJ_D.ENTRY_ID column
STATUS_ID	NUMBER	STATUS_ID
FLAGS	VARCHAR2	Flags
CATEGORY_ID	NUMBER	Out of the box, the value is a foreign key to ODM_CHANGE_CATEGORY_D.ENTRY_ID column
STATUSTYPE_ID	NUMBER	Out of the box, the value is a foreign key to ODM_STATUS_TYPE_D.ENTRY_ID column
RELEASE_DATE	DATE	Release Date
REASON	VARCHAR2	Reason for Homogenous Material Declarations
SUBMIT_DATE	DATE	Submit Date
PRODUCT_LINES	VARCHAR2	Out of the box, the value is a foreign key to ODM_PRODUCT_LINES_D.ENTRY_ID column
WORKFLOW_ID	NUMBER	Workflow ID
FINALCOMPLETE_DATE	DATE	Final Complete Date
PROCESS_ID	NUMBER	Process ID
IN_REVIEW	NUMBER	In review
ROUTE_DATE	DATE	Route Date
TRANSFERRED	VARCHAR2	Transferred
DUE_DATE	DATE	Due Date
ORIGINATOR_ID	NUMBER	Out of the box, the value is a foreign key to ODM_USERS_OBJ_D.ENTRY_ID column
ENCODE_NAME	VARCHAR2	An upper case version of the Name field
IS_DIRTY	NUMBER	Is Dirty
LAST_ROLLUP_TIME	DATE	Last Rolled up time
BUYER_CONTACT_EMAIL	VARCHAR2	Email id of the buyer
BUYER_CONTACT_FAX	VARCHAR2	Fax number id of the buyer
BUYER_CONTACT_WORK_PHONE	VARCHAR2	Work Phone Number of the buyer
BUYER_CONTACT_TITLE	VARCHAR2	Contact person Designation
SUPPLIER_CONTACT_EMAIL	VARCHAR2	Email id of the supplier
SUPPLIER_CONTACT_FAX	VARCHAR2	Fax number of the supplier
SUPPLIER_CONTACT_WORK_PHONE	VARCHAR2	Work phone number of the supplier

Column	Type	Comments
SUPPLIER_CONTACT_TITLE	VARCHAR2	Contact person designation
SUPPLIER_CONTACT	NUMBER	Supplier Contact
SUPPLIER_ADDRESS	VARCHAR2	Supplier Address
SUPPLIER_DUNS_NUMBER	VARCHAR2	Supplier Number
HAS_INVALID_SUBSTANCE_FLG	NUMBER	Flag denote whether substance is invalid
CREATE_USER_ID	NUMBER	Create user ID
DATE01_DATE	DATE	The DATEnn fields are system and user defined fields that extend this object. The fields definition is in the property table.
DATE02_DATE	DATE	The DATEnn fields are system and user defined fields that extend this object. The fields definition is in the property table.
DATE03_DATE	DATE	The DATEnn fields are system and user defined fields that extend this object. The fields definition is in the property table.
DATE04_DATE	DATE	The DATEnn fields are system and user defined fields that extend this object. The fields definition is in the property table.
DATE05_DATE	DATE	The DATEnn fields are system and user defined fields that extend this object. The fields definition is in the property table.
TEXT01	VARCHAR2	The TEXTnn fields are system and user defined fields that extend this object. The fields definition is in the property table.
TEXT02	VARCHAR2	The TEXTnn fields are system and user defined fields that extend this object. The fields definition is in the property table.
TEXT03	VARCHAR2	The TEXTnn fields are system and user defined fields that extend this object. The fields definition is in the property table.
TEXT04	VARCHAR2	The TEXTnn fields are system and user defined fields that extend this object. The fields definition is in the property table.
TEXT05	VARCHAR2	The TEXTnn fields are system and user defined fields that extend this object. The fields definition is in the property table.
TEXT06	VARCHAR2	The TEXTnn fields are system and user defined fields that extend this object. The fields definition is in the property table.
TEXT07	VARCHAR2	The TEXTnn fields are system and user defined fields that extend this object. The fields definition is in the property table.
TEXT08	VARCHAR2	The TEXTnn fields are system and user defined fields that extend this object. The fields definition is in the property table.
TEXT09	VARCHAR2	The TEXTnn fields are system and user defined fields that extend this object. The fields definition is in the property table.
TEXT10	VARCHAR2	The TEXTnn fields are system and user defined

Column	Type	Comments
		fields that extend this object. The fields definition is in the property table.
TEXT11	VARCHAR2	The TEXTnn fields are system and user defined fields that extend this object. The fields definition is in the property table.
TEXT12	VARCHAR2	The TEXTnn fields are system and user defined fields that extend this object. The fields definition is in the property table.
TEXT13	VARCHAR2	The TEXTnn fields are system and user defined fields that extend this object. The fields definition is in the property table.
TEXT14	VARCHAR2	The TEXTnn fields are system and user defined fields that extend this object. The fields definition is in the property table.
TEXT15	VARCHAR2	The TEXTnn fields are system and user defined fields that extend this object. The fields definition is in the property table.
TEXT16	VARCHAR2	The TEXTnn fields are system and user defined fields that extend this object. The fields definition is in the property table.
TEXT17	VARCHAR2	The TEXTnn fields are system and user defined fields that extend this object. The fields definition is in the property table.
TEXT18	VARCHAR2	The TEXTnn fields are system and user defined fields that extend this object. The fields definition is in the property table.
TEXT19	VARCHAR2	The TEXTnn fields are system and user defined fields that extend this object. The fields definition is in the property table.
TEXT20	VARCHAR2	The TEXTnn fields are system and user defined fields that extend this object. The fields definition is in the property table.
TEXT21	VARCHAR2	The TEXTnn fields are system and user defined fields that extend this object. The fields definition is in the property table.
TEXT22	VARCHAR2	The TEXTnn fields are system and user defined fields that extend this object. The fields definition is in the property table.
TEXT23	VARCHAR2	The TEXTnn fields are system and user defined fields that extend this object. The fields definition is in the property table.
TEXT24	VARCHAR2	The TEXTnn fields are system and user defined fields that extend this object. The fields definition is in the property table.
TEXT25	VARCHAR2	The TEXTnn fields are system and user defined fields that extend this object. The fields definition is in the property table.
LIST01_ID	NUMBER	The LISTnn fields are system and user defined fields that extend this object. The fields definition is in the property table.

Column	Type	Comments
LIST02_ID	NUMBER	The LISTnn fields are system and user defined fields that extend this object. The fields definition is in the property table.
LIST03_ID	NUMBER	The LISTnn fields are system and user defined fields that extend this object. The fields definition is in the property table.
LIST04_ID	NUMBER	The LISTnn fields are system and user defined fields that extend this object. The fields definition is in the property table.
LIST05_ID	NUMBER	The LISTnn fields are system and user defined fields that extend this object. The fields definition is in the property table.
LIST06_ID	NUMBER	The LISTnn fields are system and user defined fields that extend this object. The fields definition is in the property table.
LIST07_ID	NUMBER	The LISTnn fields are system and user defined fields that extend this object. The fields definition is in the property table.
LIST08_ID	NUMBER	The LISTnn fields are system and user defined fields that extend this object. The fields definition is in the property table.
LIST09_ID	NUMBER	The LISTnn fields are system and user defined fields that extend this object. The fields definition is in the property table.
LIST10_ID	NUMBER	The LISTnn fields are system and user defined fields that extend this object. The fields definition is in the property table.
LIST11_ID	NUMBER	The LISTnn fields are system and user defined fields that extend this object. The fields definition is in the property table.
LIST12_ID	NUMBER	The LISTnn fields are system and user defined fields that extend this object. The fields definition is in the property table.
LIST13_ID	NUMBER	The LISTnn fields are system and user defined fields that extend this object. The fields definition is in the property table.
LIST14_ID	NUMBER	The LISTnn fields are system and user defined fields that extend this object. The fields definition is in the property table.
LIST15_ID	NUMBER	The LISTnn fields are system and user defined fields that extend this object. The fields definition is in the property table.
LIST16_ID	NUMBER	The LISTnn fields are system and user defined fields that extend this object. The fields definition is in the property table.
LIST17_ID	NUMBER	The LISTnn fields are system and user defined fields that extend this object. The fields definition is in the property table.
LIST18_ID	NUMBER	The LISTnn fields are system and user defined fields that extend this object. The fields definition is in the property table.

Column	Type	Comments
		in the property table.
LIST19_ID	NUMBER	The LISTnn fields are system and user defined fields that extend this object. The fields definition is in the property table.
LIST20_ID	NUMBER	The LISTnn fields are system and user defined fields that extend this object. The fields definition is in the property table.
LIST21_ID	NUMBER	The LISTnn fields are system and user defined fields that extend this object. The fields definition is in the property table.
LIST22_ID	NUMBER	The LISTnn fields are system and user defined fields that extend this object. The fields definition is in the property table.
LIST23_ID	NUMBER	The LISTnn fields are system and user defined fields that extend this object. The fields definition is in the property table.
LIST24_ID	NUMBER	The LISTnn fields are system and user defined fields that extend this object. The fields definition is in the property table.
LIST25_ID	NUMBER	The LISTnn fields are system and user defined fields that extend this object. The fields definition is in the property table.
MULTILIST01	VARCHAR2	The MULTILISTnn fields are system and user defined fields that extend this object. The fields definition is in the property table.
MULTILIST02	VARCHAR2	The MULTILISTnn fields are system and user defined fields that extend this object. The fields definition is in the property table.
MULTILIST03	VARCHAR2	The MULTILISTnn fields are system and user defined fields that extend this object. The fields definition is in the property table.
NUMERIC01	NUMBER	The NUMERICnn fields are system and user defined fields that extend this object. The fields definition is in the property table.
NUMERIC02	NUMBER	The NUMERICnn fields are system and user defined fields that extend this object. The fields definition is in the property table.
NUMERIC03	NUMBER	The NUMERICnn fields are system and user defined fields that extend this object. The fields definition is in the property table.
NUMERIC04	NUMBER	The NUMERICnn fields are system and user defined fields that extend this object. The fields definition is in the property table.
NUMERIC05	NUMBER	The NUMERICnn fields are system and user defined fields that extend this object. The fields definition is in the property table.
ACCEPTACLPROPAGATION	NUMBER	Accept ACL Propagation Flag.
MONEYVALUE21	NUMBER	The MONEYVALUEnn fields are system and user defined fields that extend this object. The fields definition is in the property table.

Column	Type	Comments
MONEYVALUE22	NUMBER	The MONEYVALUEnn fields are system and user defined fields that extend this object. The fields definition is in the property table.
MONEYVALUE23	NUMBER	The MONEYVALUEnn fields are system and user defined fields that extend this object. The fields definition is in the property table.
MONEYVALUE24	NUMBER	The MONEYVALUEnn fields are system and user defined fields that extend this object. The fields definition is in the property table.
MONEYVALUE25	NUMBER	The MONEYVALUEnn fields are system and user defined fields that extend this object. The fields definition is in the property table.
MONEYVALUE26	NUMBER	The MONEYVALUEnn fields are system and user defined fields that extend this object. The fields definition is in the property table.
MONEYVALUE27	NUMBER	The MONEYVALUEnn fields are system and user defined fields that extend this object. The fields definition is in the property table.
MONEYVALUE28	NUMBER	The MONEYVALUEnn fields are system and user defined fields that extend this object. The fields definition is in the property table.
MONEYVALUE29	NUMBER	The MONEYVALUEnn fields are system and user defined fields that extend this object. The fields definition is in the property table.
MONEYVALUE20	NUMBER	The MONEYVALUEnn fields are system and user defined fields that extend this object. The fields definition is in the property table.
MONEYCURRENCY21	NUMBER	Flex field.
MONEYCURRENCY22	NUMBER	Flex field.
MONEYCURRENCY23	NUMBER	Flex field.
MONEYCURRENCY24	NUMBER	Flex field.
MONEYCURRENCY25	NUMBER	Flex field.
MONEYCURRENCY26	NUMBER	Flex field.
MONEYCURRENCY27	NUMBER	Flex field.
MONEYCURRENCY28	NUMBER	Flex field.
MONEYCURRENCY29	NUMBER	Flex field.
MONEYCURRENCY20	NUMBER	Flex field.
NUMERIC06	NUMBER	The NUMERICnn fields are system and user defined fields that extend this object. The fields definition is in the property table.
NUMERIC07	NUMBER	The NUMERICnn fields are system and user defined fields that extend this object. The fields definition is in the property table.
NUMERIC08	NUMBER	The NUMERICnn fields are system and user defined fields that extend this object. The fields definition is in the property table.
NUMERIC09	NUMBER	The NUMERICnn fields are system and user defined fields that extend this object. The fields

Column	Type	Comments
		definition is in the property table.
NUMERIC10	NUMBER	The NUMERICnn fields are system and user defined fields that extend this object. The fields definition is in the property table.
DATE06_DATE	DATE	The DATEnn fields are system and user defined fields that extend this object. The fields definition is in the property table.
DATE07_DATE	DATE	The DATEnn fields are system and user defined fields that extend this object. The fields definition is in the property table.
DATE08_DATE	DATE	The DATEnn fields are system and user defined fields that extend this object. The fields definition is in the property table.
DATE09_DATE	DATE	The DATEnn fields are system and user defined fields that extend this object. The fields definition is in the property table.
DATE10_DATE	DATE	The DATEnn fields are system and user defined fields that extend this object. The fields definition is in the property table.
DATE11_DATE	DATE	The DATEnn fields are system and user defined fields that extend this object. The fields definition is in the property table.
DATE12_DATE	DATE	The DATEnn fields are system and user defined fields that extend this object. The fields definition is in the property table.
DATE13_DATE	DATE	The DATEnn fields are system and user defined fields that extend this object. The fields definition is in the property table.
DATE14_DATE	DATE	The DATEnn fields are system and user defined fields that extend this object. The fields definition is in the property table.
DATE15_DATE	DATE	The DATEnn fields are system and user defined fields that extend this object. The fields definition is in the property table.
MULTILIST04	VARCHAR2	Multi Selection of LISTENTRY.ENTRYID of the item selected for the list defined here
MULTILIST05	VARCHAR2	Multi Selection of LISTENTRY.ENTRYID of the item selected for the list defined here
MULTILIST06	VARCHAR2	Multi Selection of LISTENTRY.ENTRYID of the item selected for the list defined here
MULTILIST07	VARCHAR2	Multi Selection of LISTENTRY.ENTRYID of the item selected for the list defined here
MULTILIST08	VARCHAR2	Multi Selection of LISTENTRY.ENTRYID of the item selected for the list defined here
MULTILIST09	VARCHAR2	Multi Selection of LISTENTRY.ENTRYID of the item selected for the list defined here
MULTILIST10	VARCHAR2	Multi Selection of LISTENTRY.ENTRYID of the item selected for the list defined here
MULTILIST11	VARCHAR2	Multi Selection of LISTENTRY.ENTRYID of the

Column	Type	Comments
		item selected for the list defined here
MULTILIST12	VARCHAR2	Multi Selection of LISTENTRY.ENTRYID of the item selected for the list defined here
MULTILIST13	VARCHAR2	Multi Selection of LISTENTRY.ENTRYID of the item selected for the list defined here
MULTILIST14	VARCHAR2	Multi Selection of LISTENTRY.ENTRYID of the item selected for the list defined here
MULTILIST15	VARCHAR2	Multi Selection of LISTENTRY.ENTRYID of the item selected for the list defined here
CREATE_DATE	DATE	Created On
UPDATE_DATE	DATE	Last Updated On
DELETE_FLAG	NUMBER	Identify whether this object is soft deleted 1 for delete

ODM_MATERIAL_DCLRNS_IPC_2

Description

Stores All IPC 1752-2 Material Declarations. Class ID 2000005735

Column	Type	Comments
ID	NUMBER	Primary Key
CLASS_ID	NUMBER	Class ID
SUBCLASS_ID	NUMBER	Subclass ID
OBJVERSION	NUMBER	Object version
NAME	VARCHAR2	Name
DESCRIPTION	VARCHAR2	Description
OWNER_ID	NUMBER	Out of the box, the value is a foreign key to ODM_USERS_OBJ_D.ENTRY_ID column
SUPPLIER_ID	NUMBER	Supplier Object id
SITE_ID	NUMBER	Manufacturing site. Out of the box, the value is a foreign key to ODM_SITES_OBJ_D.ENTRY_ID column
STATUS_ID	NUMBER	STATUS_ID
FLAGS	VARCHAR2	Flags
CATEGORY_ID	NUMBER	Out of the box, the value is a foreign key to ODM_CHANGE_CATEGORY_D.ENTRY_ID column
STATUSTYPE_ID	NUMBER	Out of the box, the value is a foreign key to ODM_STATUS_TYPE_D.ENTRY_ID column
RELEASE_DATE	DATE	Release Date
REASON	VARCHAR2	Reason for Homogenous Material Declarations
SUBMIT_DATE	DATE	Submit Date
PRODUCT_LINES	VARCHAR2	Out of the box, the value is a foreign key to ODM_PRODUCT_LINES_D.ENTRY_ID column
WORKFLOW_ID	NUMBER	Workflow ID
FINALCOMPLETE_DATE	DATE	Final Complete Date
PROCESS_ID	NUMBER	Process ID
IN_REVIEW	NUMBER	In review
ROUTE_DATE	DATE	Route Date
TRANSFERRED	VARCHAR2	Transferred
DUE_DATE	DATE	Due Date
ORIGINATOR_ID	NUMBER	Out of the box, the value is a foreign key to ODM_USERS_OBJ_D.ENTRY_ID column
ENCODE_NAME	VARCHAR2	An upper case version of the Name field
IS_DIRTY	NUMBER	Is Dirty
LAST_ROLLUP_TIME	DATE	Last Rolled up time
BUYER_CONTACT_EMAIL	VARCHAR2	Email id of the buyer
BUYER_CONTACT_FAX	VARCHAR2	Fax number id of the buyer

BUYER_CONTACT_WORK_PHONE	VARCHAR2	Work Phone Number of the buyer
BUYER_CONTACT_TITLE	VARCHAR2	Contact person Designation
SUPPLIER_CONTACT_EMAIL	VARCHAR2	Email id of the supplier
SUPPLIER_CONTACT_FAX	VARCHAR2	Fax number of the supplier
SUPPLIER_CONTACT_WORK_PHONE	VARCHAR2	Work phone number of the supplier
SUPPLIER_CONTACT_TITLE	VARCHAR2	Contact person designation
SUPPLIER_CONTACT	NUMBER	Supplier Contact
SUPPLIER_ADDRESS	VARCHAR2	Supplier Address
SUPPLIER_DUNS_NUMBER	VARCHAR2	Supplier Number
HAS_INVALID_SUBSTANCE_FLG	NUMBER	Flag denote whether substance is invalid
CREATE_USER_ID	NUMBER	Create user ID
DATE01_DATE	DATE	The DATEnn fields are system and user defined fields that extend this object. The fields definition is in the property table.
DATE02_DATE	DATE	The DATEnn fields are system and user defined fields that extend this object. The fields definition is in the property table.
DATE03_DATE	DATE	The DATEnn fields are system and user defined fields that extend this object. The fields definition is in the property table.
DATE04_DATE	DATE	The DATEnn fields are system and user defined fields that extend this object. The fields definition is in the property table.
DATE05_DATE	DATE	The DATEnn fields are system and user defined fields that extend this object. The fields definition is in the property table.
TEXT01	VARCHAR2	The TEXTnn fields are system and user defined fields that extend this object. The fields definition is in the property table.
TEXT02	VARCHAR2	The TEXTnn fields are system and user defined fields that extend this object. The fields definition is in the property table.
TEXT03	VARCHAR2	The TEXTnn fields are system and user defined fields that extend this object. The fields definition is in the property table.
TEXT04	VARCHAR2	The TEXTnn fields are system and user defined fields that extend this object. The fields definition is in the property table.
TEXT05	VARCHAR2	The TEXTnn fields are system and user defined fields that extend this object. The fields definition is in the property table.
TEXT06	VARCHAR2	The TEXTnn fields are system and user defined fields that extend this object. The fields definition is in the property table.
TEXT07	VARCHAR2	The TEXTnn fields are system and user defined fields that extend this object. The fields definition is in the property table.
TEXT08	VARCHAR2	The TEXTnn fields are system and user defined fields that extend this object. The fields definition is in the property table.

		in the property table.
TEXT09	VARCHAR2	The TEXTnn fields are system and user defined fields that extend this object. The fields definition is in the property table.
TEXT10	VARCHAR2	The TEXTnn fields are system and user defined fields that extend this object. The fields definition is in the property table.
TEXT11	VARCHAR2	The TEXTnn fields are system and user defined fields that extend this object. The fields definition is in the property table.
TEXT12	VARCHAR2	The TEXTnn fields are system and user defined fields that extend this object. The fields definition is in the property table.
TEXT13	VARCHAR2	The TEXTnn fields are system and user defined fields that extend this object. The fields definition is in the property table.
TEXT14	VARCHAR2	The TEXTnn fields are system and user defined fields that extend this object. The fields definition is in the property table.
TEXT15	VARCHAR2	The TEXTnn fields are system and user defined fields that extend this object. The fields definition is in the property table.
TEXT16	VARCHAR2	The TEXTnn fields are system and user defined fields that extend this object. The fields definition is in the property table.
TEXT17	VARCHAR2	The TEXTnn fields are system and user defined fields that extend this object. The fields definition is in the property table.
TEXT18	VARCHAR2	The TEXTnn fields are system and user defined fields that extend this object. The fields definition is in the property table.
TEXT19	VARCHAR2	The TEXTnn fields are system and user defined fields that extend this object. The fields definition is in the property table.
TEXT20	VARCHAR2	The TEXTnn fields are system and user defined fields that extend this object. The fields definition is in the property table.
TEXT21	VARCHAR2	The TEXTnn fields are system and user defined fields that extend this object. The fields definition is in the property table.
TEXT22	VARCHAR2	The TEXTnn fields are system and user defined fields that extend this object. The fields definition is in the property table.
TEXT23	VARCHAR2	The TEXTnn fields are system and user defined fields that extend this object. The fields definition is in the property table.
TEXT24	VARCHAR2	The TEXTnn fields are system and user defined fields that extend this object. The fields definition is in the property table.
TEXT25	VARCHAR2	The TEXTnn fields are system and user defined fields that extend this object. The fields definition is

		in the property table.
LIST01_ID	NUMBER	The LISTnn fields are system and user defined fields that extend this object. The fields definition is in the property table.
LIST02_ID	NUMBER	The LISTnn fields are system and user defined fields that extend this object. The fields definition is in the property table.
LIST03_ID	NUMBER	The LISTnn fields are system and user defined fields that extend this object. The fields definition is in the property table.
LIST04_ID	NUMBER	The LISTnn fields are system and user defined fields that extend this object. The fields definition is in the property table.
LIST05_ID	NUMBER	The LISTnn fields are system and user defined fields that extend this object. The fields definition is in the property table.
LIST06_ID	NUMBER	The LISTnn fields are system and user defined fields that extend this object. The fields definition is in the property table.
LIST07_ID	NUMBER	The LISTnn fields are system and user defined fields that extend this object. The fields definition is in the property table.
LIST08_ID	NUMBER	The LISTnn fields are system and user defined fields that extend this object. The fields definition is in the property table.
LIST09_ID	NUMBER	The LISTnn fields are system and user defined fields that extend this object. The fields definition is in the property table.
LIST10_ID	NUMBER	The LISTnn fields are system and user defined fields that extend this object. The fields definition is in the property table.
LIST11_ID	NUMBER	The LISTnn fields are system and user defined fields that extend this object. The fields definition is in the property table.
LIST12_ID	NUMBER	The LISTnn fields are system and user defined fields that extend this object. The fields definition is in the property table.
LIST13_ID	NUMBER	The LISTnn fields are system and user defined fields that extend this object. The fields definition is in the property table.
LIST14_ID	NUMBER	The LISTnn fields are system and user defined fields that extend this object. The fields definition is in the property table.
LIST15_ID	NUMBER	The LISTnn fields are system and user defined fields that extend this object. The fields definition is in the property table.
LIST16_ID	NUMBER	The LISTnn fields are system and user defined fields that extend this object. The fields definition is in the property table.
LIST17_ID	NUMBER	The LISTnn fields are system and user defined fields that extend this object. The fields definition is

		in the property table.
LIST18_ID	NUMBER	The LISTnn fields are system and user defined fields that extend this object. The fields definition is in the property table.
LIST19_ID	NUMBER	The LISTnn fields are system and user defined fields that extend this object. The fields definition is in the property table.
LIST20_ID	NUMBER	The LISTnn fields are system and user defined fields that extend this object. The fields definition is in the property table.
LIST21_ID	NUMBER	The LISTnn fields are system and user defined fields that extend this object. The fields definition is in the property table.
LIST22_ID	NUMBER	The LISTnn fields are system and user defined fields that extend this object. The fields definition is in the property table.
LIST23_ID	NUMBER	The LISTnn fields are system and user defined fields that extend this object. The fields definition is in the property table.
LIST24_ID	NUMBER	The LISTnn fields are system and user defined fields that extend this object. The fields definition is in the property table.
LIST25_ID	NUMBER	The LISTnn fields are system and user defined fields that extend this object. The fields definition is in the property table.
MULTILIST01	VARCHAR2	The MULTILISTnn fields are system and user defined fields that extend this object. The fields definition is in the property table.
MULTILIST02	VARCHAR2	The MULTILISTnn fields are system and user defined fields that extend this object. The fields definition is in the property table.
MULTILIST03	VARCHAR2	The MULTILISTnn fields are system and user defined fields that extend this object. The fields definition is in the property table.
NUMERIC01	NUMBER	The NUMERICnn fields are system and user defined fields that extend this object. The fields definition is in the property table.
NUMERIC02	NUMBER	The NUMERICnn fields are system and user defined fields that extend this object. The fields definition is in the property table.
NUMERIC03	NUMBER	The NUMERICnn fields are system and user defined fields that extend this object. The fields definition is in the property table.
NUMERIC04	NUMBER	The NUMERICnn fields are system and user defined fields that extend this object. The fields definition is in the property table.
NUMERIC05	NUMBER	The NUMERICnn fields are system and user defined fields that extend this object. The fields definition is in the property table.
ACCEPTACLPROPAGATION	NUMBER	Accept ACL Propagation Flag.
MONEYVALUE21	NUMBER	The MONEYVALUEnn fields are system and user

		defined fields that extend this object. The fields definition is in the property table.
MONEYVALUE22	NUMBER	The MONEYVALUEnn fields are system and user defined fields that extend this object. The fields definition is in the property table.
MONEYVALUE23	NUMBER	The MONEYVALUEnn fields are system and user defined fields that extend this object. The fields definition is in the property table.
MONEYVALUE24	NUMBER	The MONEYVALUEnn fields are system and user defined fields that extend this object. The fields definition is in the property table.
MONEYVALUE25	NUMBER	The MONEYVALUEnn fields are system and user defined fields that extend this object. The fields definition is in the property table.
MONEYVALUE26	NUMBER	The MONEYVALUEnn fields are system and user defined fields that extend this object. The fields definition is in the property table.
MONEYVALUE27	NUMBER	The MONEYVALUEnn fields are system and user defined fields that extend this object. The fields definition is in the property table.
MONEYVALUE28	NUMBER	The MONEYVALUEnn fields are system and user defined fields that extend this object. The fields definition is in the property table.
MONEYVALUE29	NUMBER	The MONEYVALUEnn fields are system and user defined fields that extend this object. The fields definition is in the property table.
MONEYVALUE20	NUMBER	The MONEYVALUEnn fields are system and user defined fields that extend this object. The fields definition is in the property table.
MONEYCURRENCY21	NUMBER	Flex field.
MONEYCURRENCY22	NUMBER	Flex field.
MONEYCURRENCY23	NUMBER	Flex field.
MONEYCURRENCY24	NUMBER	Flex field.
MONEYCURRENCY25	NUMBER	Flex field.
MONEYCURRENCY26	NUMBER	Flex field.
MONEYCURRENCY27	NUMBER	Flex field.
MONEYCURRENCY28	NUMBER	Flex field.
MONEYCURRENCY29	NUMBER	Flex field.
MONEYCURRENCY20	NUMBER	Flex field.
NUMERIC06	NUMBER	The NUMERICnn fields are system and user defined fields that extend this object. The fields definition is in the property table.
NUMERIC07	NUMBER	The NUMERICnn fields are system and user defined fields that extend this object. The fields definition is in the property table.
NUMERIC08	NUMBER	The NUMERICnn fields are system and user defined fields that extend this object. The fields definition is in the property table.
NUMERIC09	NUMBER	The NUMERICnn fields are system and user

		defined fields that extend this object. The fields definition is in the property table.
NUMERIC10	NUMBER	The NUMERICnn fields are system and user defined fields that extend this object. The fields definition is in the property table.
DATE06_DATE	DATE	The DATEnn fields are system and user defined fields that extend this object. The fields definition is in the property table.
DATE07_DATE	DATE	The DATEnn fields are system and user defined fields that extend this object. The fields definition is in the property table.
DATE08_DATE	DATE	The DATEnn fields are system and user defined fields that extend this object. The fields definition is in the property table.
DATE09_DATE	DATE	The DATEnn fields are system and user defined fields that extend this object. The fields definition is in the property table.
DATE10_DATE	DATE	The DATEnn fields are system and user defined fields that extend this object. The fields definition is in the property table.
DATE11_DATE	DATE	The DATEnn fields are system and user defined fields that extend this object. The fields definition is in the property table.
DATE12_DATE	DATE	The DATEnn fields are system and user defined fields that extend this object. The fields definition is in the property table.
DATE13_DATE	DATE	The DATEnn fields are system and user defined fields that extend this object. The fields definition is in the property table.
DATE14_DATE	DATE	The DATEnn fields are system and user defined fields that extend this object. The fields definition is in the property table.
DATE15_DATE	DATE	The DATEnn fields are system and user defined fields that extend this object. The fields definition is in the property table.
MULTILIST04	VARCHAR2	Multi Selection of LISTENTRY.ENTRYID of the item selected for the list defined here
MULTILIST05	VARCHAR2	Multi Selection of LISTENTRY.ENTRYID of the item selected for the list defined here
MULTILIST06	VARCHAR2	Multi Selection of LISTENTRY.ENTRYID of the item selected for the list defined here
MULTILIST07	VARCHAR2	Multi Selection of LISTENTRY.ENTRYID of the item selected for the list defined here
MULTILIST08	VARCHAR2	Multi Selection of LISTENTRY.ENTRYID of the item selected for the list defined here
MULTILIST09	VARCHAR2	Multi Selection of LISTENTRY.ENTRYID of the item selected for the list defined here
MULTILIST10	VARCHAR2	Multi Selection of LISTENTRY.ENTRYID of the item selected for the list defined here
MULTILIST11	VARCHAR2	Multi Selection of LISTENTRY.ENTRYID of the item selected for the list defined here

MULTILIST12	VARCHAR2	Multi Selection of LISTENTRY.ENTRYID of the item selected for the list defined here
MULTILIST13	VARCHAR2	Multi Selection of LISTENTRY.ENTRYID of the item selected for the list defined here
MULTILIST14	VARCHAR2	Multi Selection of LISTENTRY.ENTRYID of the item selected for the list defined here
MULTILIST15	VARCHAR2	Multi Selection of LISTENTRY.ENTRYID of the item selected for the list defined here
CREATE_DATE	DATE	Created On
UPDATE_DATE	DATE	Last Updated On
DELETE_FLAG	NUMBER	Identify whether this object is soft deleted 1 for delete

ODM_MATERIAL_DCLRNS_JGPSSI

Description

Stores All JGPSSI Material Declarations.Class ID 2000002423

Column	Type	Comments
ID	NUMBER	Primary Key
CLASS_ID	NUMBER	Class ID
SUBCLASS_ID	NUMBER	Subclass ID
OBJVERSION	NUMBER	Object version
NAME	VARCHAR2	Name
DESCRIPTION	VARCHAR2	Description
OWNER_ID	NUMBER	Out of the box, the value is a foreign key to ODM_USERS_OBJ_D.ENTRY_ID column
SUPPLIER_ID	NUMBER	Supplier Object id
SITE_ID	NUMBER	Manufacturing site.Out of the box, the value is a foreign key to ODM_SITES_OBJ_D.ENTRY_ID column
STATUS_ID	NUMBER	STATUS_ID
FLAGS	VARCHAR2	Flags
CATEGORY_ID	NUMBER	Out of the box, the value is a foreign key to ODM_CHANGE_CATEGORY_D.ENTRY_ID column
STATUSTYPE_ID	NUMBER	Out of the box, the value is a foreign key to ODM_STATUS_TYPE_D.ENTRY_ID column
RELEASE_DATE	DATE	Release Date
REASON	VARCHAR2	Reason for Homogenous Material Declarations
SUBMIT_DATE	DATE	Submit Date
PRODUCT_LINES	VARCHAR2	Out of the box, the value is a foreign key to ODM_PRODUCT_LINES_D.ENTRY_ID column
WORKFLOW_ID	NUMBER	Workflow ID
FINALCOMPLETE_DATE	DATE	Final Complete Date

Column	Type	Comments
PROCESS_ID	NUMBER	Process ID
IN_REVIEW	NUMBER	In review
ROUTE_DATE	DATE	Route Date
TRANSFERRED	VARCHAR2	Transferred
DUE_DATE	DATE	Due Date
ORIGINATOR_ID	NUMBER	Out of the box, the value is a foreign key to ODM_USERS_OBJ_D.ENTRY_ID column
ENCODE_NAME	VARCHAR2	An upper case version of the Name field
IS_DIRTY	NUMBER	Is Dirty
LAST_ROLLUP_TIME	DATE	Last Rolled up time
BUYER_CONTACT_EMAIL	VARCHAR2	Email id of the buyer
BUYER_CONTACT_FAX	VARCHAR2	Fax number id of the buyer
BUYER_CONTACT_WORK_PHONE	VARCHAR2	Work Phone Number of the buyer
BUYER_CONTACT_TITLE	VARCHAR2	Contact person Designation
SUPPLIER_CONTACT_EMAIL	VARCHAR2	Email id of the supplier
SUPPLIER_CONTACT_FAX	VARCHAR2	Fax number of the supplier
SUPPLIER_CONTACT_WORK_PHONE	VARCHAR2	Work phone number of the supplier
SUPPLIER_CONTACT_TITLE	VARCHAR2	Contact person designation
SUPPLIER_CONTACT	NUMBER	Supplier Contact
SUPPLIER_ADDRESS	VARCHAR2	Supplier Address
SUPPLIER_DUNS_NUMBER	VARCHAR2	Supplier Number
HAS_INVALID_SUBSTANCE_FLG	NUMBER	Flag denote whether substance is invalid
CREATE_USER_ID	NUMBER	Create user ID
DATE01_DATE	DATE	The DATEnn fields are system and user defined fields that extend this object. The fields definition is in the property table.
DATE02_DATE	DATE	The DATEnn fields are system and user defined fields that extend this object. The fields definition is in the property table.
DATE03_DATE	DATE	The DATEnn fields are system and user defined fields that extend this object. The fields definition is in the property table.
DATE04_DATE	DATE	The DATEnn fields are system and user defined fields that extend this object. The fields definition is in the property table.
DATE05_DATE	DATE	The DATEnn fields are system and user defined fields that extend this object. The fields definition is in the property table.
TEXT01	VARCHAR2	The TEXTnn fields are system and user defined fields that extend this object. The fields definition is in the property table.
TEXT02	VARCHAR2	The TEXTnn fields are system and user defined fields that extend this object. The fields definition is in the property table.
TEXT03	VARCHAR2	The TEXTnn fields are system and user defined

Column	Type	Comments
		fields that extend this object. The fields definition is in the property table.
TEXT04	VARCHAR2	The TEXTnn fields are system and user defined fields that extend this object. The fields definition is in the property table.
TEXT05	VARCHAR2	The TEXTnn fields are system and user defined fields that extend this object. The fields definition is in the property table.
TEXT06	VARCHAR2	The TEXTnn fields are system and user defined fields that extend this object. The fields definition is in the property table.
TEXT07	VARCHAR2	The TEXTnn fields are system and user defined fields that extend this object. The fields definition is in the property table.
TEXT08	VARCHAR2	The TEXTnn fields are system and user defined fields that extend this object. The fields definition is in the property table.
TEXT09	VARCHAR2	The TEXTnn fields are system and user defined fields that extend this object. The fields definition is in the property table.
TEXT10	VARCHAR2	The TEXTnn fields are system and user defined fields that extend this object. The fields definition is in the property table.
TEXT11	VARCHAR2	The TEXTnn fields are system and user defined fields that extend this object. The fields definition is in the property table.
TEXT12	VARCHAR2	The TEXTnn fields are system and user defined fields that extend this object. The fields definition is in the property table.
TEXT13	VARCHAR2	The TEXTnn fields are system and user defined fields that extend this object. The fields definition is in the property table.
TEXT14	VARCHAR2	The TEXTnn fields are system and user defined fields that extend this object. The fields definition is in the property table.
TEXT15	VARCHAR2	The TEXTnn fields are system and user defined fields that extend this object. The fields definition is in the property table.
TEXT16	VARCHAR2	The TEXTnn fields are system and user defined fields that extend this object. The fields definition is in the property table.
TEXT17	VARCHAR2	The TEXTnn fields are system and user defined fields that extend this object. The fields definition is in the property table.
TEXT18	VARCHAR2	The TEXTnn fields are system and user defined fields that extend this object. The fields definition is in the property table.
TEXT19	VARCHAR2	The TEXTnn fields are system and user defined fields that extend this object. The fields definition is in the property table.

Column	Type	Comments
TEXT20	VARCHAR2	The TEXTnn fields are system and user defined fields that extend this object. The fields definition is in the property table.
TEXT21	VARCHAR2	The TEXTnn fields are system and user defined fields that extend this object. The fields definition is in the property table.
TEXT22	VARCHAR2	The TEXTnn fields are system and user defined fields that extend this object. The fields definition is in the property table.
TEXT23	VARCHAR2	The TEXTnn fields are system and user defined fields that extend this object. The fields definition is in the property table.
TEXT24	VARCHAR2	The TEXTnn fields are system and user defined fields that extend this object. The fields definition is in the property table.
TEXT25	VARCHAR2	The TEXTnn fields are system and user defined fields that extend this object. The fields definition is in the property table.
LIST01_ID	NUMBER	The LISTnn fields are system and user defined fields that extend this object. The fields definition is in the property table.
LIST02_ID	NUMBER	The LISTnn fields are system and user defined fields that extend this object. The fields definition is in the property table.
LIST03_ID	NUMBER	The LISTnn fields are system and user defined fields that extend this object. The fields definition is in the property table.
LIST04_ID	NUMBER	The LISTnn fields are system and user defined fields that extend this object. The fields definition is in the property table.
LIST05_ID	NUMBER	The LISTnn fields are system and user defined fields that extend this object. The fields definition is in the property table.
LIST06_ID	NUMBER	The LISTnn fields are system and user defined fields that extend this object. The fields definition is in the property table.
LIST07_ID	NUMBER	The LISTnn fields are system and user defined fields that extend this object. The fields definition is in the property table.
LIST08_ID	NUMBER	The LISTnn fields are system and user defined fields that extend this object. The fields definition is in the property table.
LIST09_ID	NUMBER	The LISTnn fields are system and user defined fields that extend this object. The fields definition is in the property table.
LIST10_ID	NUMBER	The LISTnn fields are system and user defined fields that extend this object. The fields definition is in the property table.
LIST11_ID	NUMBER	The LISTnn fields are system and user defined fields that extend this object. The fields definition is in the property table.

Column	Type	Comments
		in the property table.
LIST12_ID	NUMBER	The LISTnn fields are system and user defined fields that extend this object. The fields definition is in the property table.
LIST13_ID	NUMBER	The LISTnn fields are system and user defined fields that extend this object. The fields definition is in the property table.
LIST14_ID	NUMBER	The LISTnn fields are system and user defined fields that extend this object. The fields definition is in the property table.
LIST15_ID	NUMBER	The LISTnn fields are system and user defined fields that extend this object. The fields definition is in the property table.
LIST16_ID	NUMBER	The LISTnn fields are system and user defined fields that extend this object. The fields definition is in the property table.
LIST17_ID	NUMBER	The LISTnn fields are system and user defined fields that extend this object. The fields definition is in the property table.
LIST18_ID	NUMBER	The LISTnn fields are system and user defined fields that extend this object. The fields definition is in the property table.
LIST19_ID	NUMBER	The LISTnn fields are system and user defined fields that extend this object. The fields definition is in the property table.
LIST20_ID	NUMBER	The LISTnn fields are system and user defined fields that extend this object. The fields definition is in the property table.
LIST21_ID	NUMBER	The LISTnn fields are system and user defined fields that extend this object. The fields definition is in the property table.
LIST22_ID	NUMBER	The LISTnn fields are system and user defined fields that extend this object. The fields definition is in the property table.
LIST23_ID	NUMBER	The LISTnn fields are system and user defined fields that extend this object. The fields definition is in the property table.
LIST24_ID	NUMBER	The LISTnn fields are system and user defined fields that extend this object. The fields definition is in the property table.
LIST25_ID	NUMBER	The LISTnn fields are system and user defined fields that extend this object. The fields definition is in the property table.
MULTILIST01	VARCHAR2	The MULTILISTnn fields are system and user defined fields that extend this object. The fields definition is in the property table.
MULTILIST02	VARCHAR2	The MULTILISTnn fields are system and user defined fields that extend this object. The fields definition is in the property table.
MULTILIST03	VARCHAR2	The MULTILISTnn fields are system and user

Column	Type	Comments
		defined fields that extend this object. The fields definition is in the property table.
NUMERIC01	NUMBER	The NUMERICnn fields are system and user defined fields that extend this object. The fields definition is in the property table.
NUMERIC02	NUMBER	The NUMERICnn fields are system and user defined fields that extend this object. The fields definition is in the property table.
NUMERIC03	NUMBER	The NUMERICnn fields are system and user defined fields that extend this object. The fields definition is in the property table.
NUMERIC04	NUMBER	The NUMERICnn fields are system and user defined fields that extend this object. The fields definition is in the property table.
NUMERIC05	NUMBER	The NUMERICnn fields are system and user defined fields that extend this object. The fields definition is in the property table.
ACCEPTACLPROPAGATION	NUMBER	Accept ACL Propagation Flag.
MONEYVALUE21	NUMBER	The MONEYVALUEnn fields are system and user defined fields that extend this object. The fields definition is in the property table.
MONEYVALUE22	NUMBER	The MONEYVALUEnn fields are system and user defined fields that extend this object. The fields definition is in the property table.
MONEYVALUE23	NUMBER	The MONEYVALUEnn fields are system and user defined fields that extend this object. The fields definition is in the property table.
MONEYVALUE24	NUMBER	The MONEYVALUEnn fields are system and user defined fields that extend this object. The fields definition is in the property table.
MONEYVALUE25	NUMBER	The MONEYVALUEnn fields are system and user defined fields that extend this object. The fields definition is in the property table.
MONEYVALUE26	NUMBER	The MONEYVALUEnn fields are system and user defined fields that extend this object. The fields definition is in the property table.
MONEYVALUE27	NUMBER	The MONEYVALUEnn fields are system and user defined fields that extend this object. The fields definition is in the property table.
MONEYVALUE28	NUMBER	The MONEYVALUEnn fields are system and user defined fields that extend this object. The fields definition is in the property table.
MONEYVALUE29	NUMBER	The MONEYVALUEnn fields are system and user defined fields that extend this object. The fields definition is in the property table.
MONEYVALUE20	NUMBER	The MONEYVALUEnn fields are system and user defined fields that extend this object. The fields definition is in the property table.
MONEYCURRENCY21	NUMBER	Flex field.
MONEYCURRENCY22	NUMBER	Flex field.

Column	Type	Comments
MONEYCURRENCY23	NUMBER	Flex field.
MONEYCURRENCY24	NUMBER	Flex field.
MONEYCURRENCY25	NUMBER	Flex field.
MONEYCURRENCY26	NUMBER	Flex field.
MONEYCURRENCY27	NUMBER	Flex field.
MONEYCURRENCY28	NUMBER	Flex field.
MONEYCURRENCY29	NUMBER	Flex field.
MONEYCURRENCY20	NUMBER	Flex field.
NUMERIC06	NUMBER	The NUMERICnn fields are system and user defined fields that extend this object. The fields definition is in the property table.
NUMERIC07	NUMBER	The NUMERICnn fields are system and user defined fields that extend this object. The fields definition is in the property table.
NUMERIC08	NUMBER	The NUMERICnn fields are system and user defined fields that extend this object. The fields definition is in the property table.
NUMERIC09	NUMBER	The NUMERICnn fields are system and user defined fields that extend this object. The fields definition is in the property table.
NUMERIC10	NUMBER	The NUMERICnn fields are system and user defined fields that extend this object. The fields definition is in the property table.
DATE06_DATE	DATE	The DATEnn fields are system and user defined fields that extend this object. The fields definition is in the property table.
DATE07_DATE	DATE	The DATEnn fields are system and user defined fields that extend this object. The fields definition is in the property table.
DATE08_DATE	DATE	The DATEnn fields are system and user defined fields that extend this object. The fields definition is in the property table.
DATE09_DATE	DATE	The DATEnn fields are system and user defined fields that extend this object. The fields definition is in the property table.
DATE10_DATE	DATE	The DATEnn fields are system and user defined fields that extend this object. The fields definition is in the property table.
DATE11_DATE	DATE	The DATEnn fields are system and user defined fields that extend this object. The fields definition is in the property table.
DATE12_DATE	DATE	The DATEnn fields are system and user defined fields that extend this object. The fields definition is in the property table.
DATE13_DATE	DATE	The DATEnn fields are system and user defined fields that extend this object. The fields definition is in the property table.
DATE14_DATE	DATE	The DATEnn fields are system and user defined

Column	Type	Comments
		fields that extend this object. The fields definition is in the property table.
DATE15_DATE	DATE	The DATEnn fields are system and user defined fields that extend this object. The fields definition is in the property table.
MULTILIST04	VARCHAR2	Multi Selection of LISTENTRY.ENTRYID of the item selected for the list defined here
MULTILIST05	VARCHAR2	Multi Selection of LISTENTRY.ENTRYID of the item selected for the list defined here
MULTILIST06	VARCHAR2	Multi Selection of LISTENTRY.ENTRYID of the item selected for the list defined here
MULTILIST07	VARCHAR2	Multi Selection of LISTENTRY.ENTRYID of the item selected for the list defined here
MULTILIST08	VARCHAR2	Multi Selection of LISTENTRY.ENTRYID of the item selected for the list defined here
MULTILIST09	VARCHAR2	Multi Selection of LISTENTRY.ENTRYID of the item selected for the list defined here
MULTILIST10	VARCHAR2	Multi Selection of LISTENTRY.ENTRYID of the item selected for the list defined here
MULTILIST11	VARCHAR2	Multi Selection of LISTENTRY.ENTRYID of the item selected for the list defined here
MULTILIST12	VARCHAR2	Multi Selection of LISTENTRY.ENTRYID of the item selected for the list defined here
MULTILIST13	VARCHAR2	Multi Selection of LISTENTRY.ENTRYID of the item selected for the list defined here
MULTILIST14	VARCHAR2	Multi Selection of LISTENTRY.ENTRYID of the item selected for the list defined here
MULTILIST15	VARCHAR2	Multi Selection of LISTENTRY.ENTRYID of the item selected for the list defined here
CREATE_DATE	DATE	Created On
UPDATE_DATE	DATE	Last Updated On
DELETE_FLAG	NUMBER	Identify whether this object is soft deleted 1 for delete

ODM_MATERIAL_DCLRNS_PRTS

Description

Stores All Parts Material Declarations. Class ID 2000002367

Column	Type	Comments
ID	NUMBER	Primary Key
CLASS_ID	NUMBER	Class ID
SUBCLASS_ID	NUMBER	Subclass ID
OBJVERSION	NUMBER	Object version
NAME	VARCHAR2	Name

Column	Type	Comments
DESCRIPTION	VARCHAR2	Description
OWNER_ID	NUMBER	Out of the box, the value is a foreign key to ODM_USERS_OBJ_D.ENTRY_ID column
SUPPLIER_ID	NUMBER	Supplier Object id
SITE_ID	NUMBER	Manufacturing site.Out of the box, the value is a foreign key to ODM_SITES_OBJ_D.ENTRY_ID column
STATUS_ID	NUMBER	STATUS_ID
FLAGS	VARCHAR2	Flags
CATEGORY_ID	NUMBER	Out of the box, the value is a foreign key to ODM_CHANGE_CATEGORY_D.ENTRY_ID column
STATUSTYPE_ID	NUMBER	Out of the box, the value is a foreign key to ODM_STATUS_TYPE_D.ENTRY_ID column
RELEASE_DATE	DATE	Release Date
REASON	VARCHAR2	Reason for Homogenous Material Declarations
SUBMIT_DATE	DATE	Submit Date
PRODUCT_LINES	VARCHAR2	Out of the box, the value is a foreign key to ODM_PRODUCT_LINES_D.ENTRY_ID column
WORKFLOW_ID	NUMBER	Workflow ID
FINALCOMPLETE_DATE	DATE	Final Complete Date
PROCESS_ID	NUMBER	Process ID
IN_REVIEW	NUMBER	In review
ROUTE_DATE	DATE	Route Date
TRANSFERRED	VARCHAR2	Transferred
DUE_DATE	DATE	Due Date
ORIGINATOR_ID	NUMBER	Out of the box, the value is a foreign key to ODM_USERS_OBJ_D.ENTRY_ID column
ENCODE_NAME	VARCHAR2	An upper case version of the Name field
IS_DIRTY	NUMBER	Is Dirty
LAST_ROLLUP_TIME	DATE	Last Rolled up time
BUYER_CONTACT_EMAIL	VARCHAR2	Email id of the buyer
BUYER_CONTACT_FAX	VARCHAR2	Fax number id of the buyer
BUYER_CONTACT_WORK_PHONE	VARCHAR2	Work Phone Number of the buyer
BUYER_CONTACT_TITLE	VARCHAR2	Contact person Designation
SUPPLIER_CONTACT_EMAIL	VARCHAR2	Email id of the supplier
SUPPLIER_CONTACT_FAX	VARCHAR2	Fax number of the supplier
SUPPLIER_CONTACT_WORK_PHONE	VARCHAR2	Work phone number of the supplier
SUPPLIER_CONTACT_TITLE	VARCHAR2	Contact person designation
SUPPLIER_CONTACT	NUMBER	Supplier Contact
SUPPLIER_ADDRESS	VARCHAR2	Supplier Address
SUPPLIER_DUNS_NUMBER	VARCHAR2	Supplier Number
HAS_INVALID_SUBSTANCE_FLG	NUMBER	Flag denote whether substance is invalid

Column	Type	Comments
CREATE_USER_ID	NUMBER	Create user ID
DATE01_DATE	DATE	The DATEnn fields are system and user defined fields that extend this object. The fields definition is in the property table.
DATE02_DATE	DATE	The DATEnn fields are system and user defined fields that extend this object. The fields definition is in the property table.
DATE03_DATE	DATE	The DATEnn fields are system and user defined fields that extend this object. The fields definition is in the property table.
DATE04_DATE	DATE	The DATEnn fields are system and user defined fields that extend this object. The fields definition is in the property table.
DATE05_DATE	DATE	The DATEnn fields are system and user defined fields that extend this object. The fields definition is in the property table.
TEXT01	VARCHAR2	The TEXTnn fields are system and user defined fields that extend this object. The fields definition is in the property table.
TEXT02	VARCHAR2	The TEXTnn fields are system and user defined fields that extend this object. The fields definition is in the property table.
TEXT03	VARCHAR2	The TEXTnn fields are system and user defined fields that extend this object. The fields definition is in the property table.
TEXT04	VARCHAR2	The TEXTnn fields are system and user defined fields that extend this object. The fields definition is in the property table.
TEXT05	VARCHAR2	The TEXTnn fields are system and user defined fields that extend this object. The fields definition is in the property table.
TEXT06	VARCHAR2	The TEXTnn fields are system and user defined fields that extend this object. The fields definition is in the property table.
TEXT07	VARCHAR2	The TEXTnn fields are system and user defined fields that extend this object. The fields definition is in the property table.
TEXT08	VARCHAR2	The TEXTnn fields are system and user defined fields that extend this object. The fields definition is in the property table.
TEXT09	VARCHAR2	The TEXTnn fields are system and user defined fields that extend this object. The fields definition is in the property table.
TEXT10	VARCHAR2	The TEXTnn fields are system and user defined fields that extend this object. The fields definition is in the property table.
TEXT11	VARCHAR2	The TEXTnn fields are system and user defined fields that extend this object. The fields definition is in the property table.
TEXT12	VARCHAR2	The TEXTnn fields are system and user defined

Column	Type	Comments
		fields that extend this object. The fields definition is in the property table.
TEXT13	VARCHAR2	The TEXTnn fields are system and user defined fields that extend this object. The fields definition is in the property table.
TEXT14	VARCHAR2	The TEXTnn fields are system and user defined fields that extend this object. The fields definition is in the property table.
TEXT15	VARCHAR2	The TEXTnn fields are system and user defined fields that extend this object. The fields definition is in the property table.
TEXT16	VARCHAR2	The TEXTnn fields are system and user defined fields that extend this object. The fields definition is in the property table.
TEXT17	VARCHAR2	The TEXTnn fields are system and user defined fields that extend this object. The fields definition is in the property table.
TEXT18	VARCHAR2	The TEXTnn fields are system and user defined fields that extend this object. The fields definition is in the property table.
TEXT19	VARCHAR2	The TEXTnn fields are system and user defined fields that extend this object. The fields definition is in the property table.
TEXT20	VARCHAR2	The TEXTnn fields are system and user defined fields that extend this object. The fields definition is in the property table.
TEXT21	VARCHAR2	The TEXTnn fields are system and user defined fields that extend this object. The fields definition is in the property table.
TEXT22	VARCHAR2	The TEXTnn fields are system and user defined fields that extend this object. The fields definition is in the property table.
TEXT23	VARCHAR2	The TEXTnn fields are system and user defined fields that extend this object. The fields definition is in the property table.
TEXT24	VARCHAR2	The TEXTnn fields are system and user defined fields that extend this object. The fields definition is in the property table.
TEXT25	VARCHAR2	The TEXTnn fields are system and user defined fields that extend this object. The fields definition is in the property table.
LIST01_ID	NUMBER	The LISTnn fields are system and user defined fields that extend this object. The fields definition is in the property table.
LIST02_ID	NUMBER	The LISTnn fields are system and user defined fields that extend this object. The fields definition is in the property table.
LIST03_ID	NUMBER	The LISTnn fields are system and user defined fields that extend this object. The fields definition is in the property table.

Column	Type	Comments
LIST04_ID	NUMBER	The LISTnn fields are system and user defined fields that extend this object. The fields definition is in the property table.
LIST05_ID	NUMBER	The LISTnn fields are system and user defined fields that extend this object. The fields definition is in the property table.
LIST06_ID	NUMBER	The LISTnn fields are system and user defined fields that extend this object. The fields definition is in the property table.
LIST07_ID	NUMBER	The LISTnn fields are system and user defined fields that extend this object. The fields definition is in the property table.
LIST08_ID	NUMBER	The LISTnn fields are system and user defined fields that extend this object. The fields definition is in the property table.
LIST09_ID	NUMBER	The LISTnn fields are system and user defined fields that extend this object. The fields definition is in the property table.
LIST10_ID	NUMBER	The LISTnn fields are system and user defined fields that extend this object. The fields definition is in the property table.
LIST11_ID	NUMBER	The LISTnn fields are system and user defined fields that extend this object. The fields definition is in the property table.
LIST12_ID	NUMBER	The LISTnn fields are system and user defined fields that extend this object. The fields definition is in the property table.
LIST13_ID	NUMBER	The LISTnn fields are system and user defined fields that extend this object. The fields definition is in the property table.
LIST14_ID	NUMBER	The LISTnn fields are system and user defined fields that extend this object. The fields definition is in the property table.
LIST15_ID	NUMBER	The LISTnn fields are system and user defined fields that extend this object. The fields definition is in the property table.
LIST16_ID	NUMBER	The LISTnn fields are system and user defined fields that extend this object. The fields definition is in the property table.
LIST17_ID	NUMBER	The LISTnn fields are system and user defined fields that extend this object. The fields definition is in the property table.
LIST18_ID	NUMBER	The LISTnn fields are system and user defined fields that extend this object. The fields definition is in the property table.
LIST19_ID	NUMBER	The LISTnn fields are system and user defined fields that extend this object. The fields definition is in the property table.
LIST20_ID	NUMBER	The LISTnn fields are system and user defined fields that extend this object. The fields definition is in the property table.

Column	Type	Comments
		in the property table.
LIST21_ID	NUMBER	The LISTnn fields are system and user defined fields that extend this object. The fields definition is in the property table.
LIST22_ID	NUMBER	The LISTnn fields are system and user defined fields that extend this object. The fields definition is in the property table.
LIST23_ID	NUMBER	The LISTnn fields are system and user defined fields that extend this object. The fields definition is in the property table.
LIST24_ID	NUMBER	The LISTnn fields are system and user defined fields that extend this object. The fields definition is in the property table.
LIST25_ID	NUMBER	The LISTnn fields are system and user defined fields that extend this object. The fields definition is in the property table.
MULTILIST01	VARCHAR2	The MULTILISTnn fields are system and user defined fields that extend this object. The fields definition is in the property table.
MULTILIST02	VARCHAR2	The MULTILISTnn fields are system and user defined fields that extend this object. The fields definition is in the property table.
MULTILIST03	VARCHAR2	The MULTILISTnn fields are system and user defined fields that extend this object. The fields definition is in the property table.
NUMERIC01	NUMBER	The NUMERICnn fields are system and user defined fields that extend this object. The fields definition is in the property table.
NUMERIC02	NUMBER	The NUMERICnn fields are system and user defined fields that extend this object. The fields definition is in the property table.
NUMERIC03	NUMBER	The NUMERICnn fields are system and user defined fields that extend this object. The fields definition is in the property table.
NUMERIC04	NUMBER	The NUMERICnn fields are system and user defined fields that extend this object. The fields definition is in the property table.
NUMERIC05	NUMBER	The NUMERICnn fields are system and user defined fields that extend this object. The fields definition is in the property table.
ACCEPTACLPROPAGATION	NUMBER	Accept ACL Propagation Flag.
MONEYVALUE21	NUMBER	The MONEYVALUEnn fields are system and user defined fields that extend this object. The fields definition is in the property table.
MONEYVALUE22	NUMBER	The MONEYVALUEnn fields are system and user defined fields that extend this object. The fields definition is in the property table.
MONEYVALUE23	NUMBER	The MONEYVALUEnn fields are system and user defined fields that extend this object. The fields definition is in the property table.

Column	Type	Comments
MONEYVALUE24	NUMBER	The MONEYVALUEnn fields are system and user defined fields that extend this object. The fields definition is in the property table.
MONEYVALUE25	NUMBER	The MONEYVALUEnn fields are system and user defined fields that extend this object. The fields definition is in the property table.
MONEYVALUE26	NUMBER	The MONEYVALUEnn fields are system and user defined fields that extend this object. The fields definition is in the property table.
MONEYVALUE27	NUMBER	The MONEYVALUEnn fields are system and user defined fields that extend this object. The fields definition is in the property table.
MONEYVALUE28	NUMBER	The MONEYVALUEnn fields are system and user defined fields that extend this object. The fields definition is in the property table.
MONEYVALUE29	NUMBER	The MONEYVALUEnn fields are system and user defined fields that extend this object. The fields definition is in the property table.
MONEYVALUE20	NUMBER	The MONEYVALUEnn fields are system and user defined fields that extend this object. The fields definition is in the property table.
MONEYCURRENCY21	NUMBER	Flex field.
MONEYCURRENCY22	NUMBER	Flex field.
MONEYCURRENCY23	NUMBER	Flex field.
MONEYCURRENCY24	NUMBER	Flex field.
MONEYCURRENCY25	NUMBER	Flex field.
MONEYCURRENCY26	NUMBER	Flex field.
MONEYCURRENCY27	NUMBER	Flex field.
MONEYCURRENCY28	NUMBER	Flex field.
MONEYCURRENCY29	NUMBER	Flex field.
MONEYCURRENCY20	NUMBER	Flex field.
NUMERIC06	NUMBER	The NUMERICnn fields are system and user defined fields that extend this object. The fields definition is in the property table.
NUMERIC07	NUMBER	The NUMERICnn fields are system and user defined fields that extend this object. The fields definition is in the property table.
NUMERIC08	NUMBER	The NUMERICnn fields are system and user defined fields that extend this object. The fields definition is in the property table.
NUMERIC09	NUMBER	The NUMERICnn fields are system and user defined fields that extend this object. The fields definition is in the property table.
NUMERIC10	NUMBER	The NUMERICnn fields are system and user defined fields that extend this object. The fields definition is in the property table.
DATE06_DATE	DATE	The DATEnn fields are system and user defined fields that extend this object. The fields definition is

Column	Type	Comments
		in the property table.
DATE07_DATE	DATE	The DATEnn fields are system and user defined fields that extend this object. The fields definition is in the property table.
DATE08_DATE	DATE	The DATEnn fields are system and user defined fields that extend this object. The fields definition is in the property table.
DATE09_DATE	DATE	The DATEnn fields are system and user defined fields that extend this object. The fields definition is in the property table.
DATE10_DATE	DATE	The DATEnn fields are system and user defined fields that extend this object. The fields definition is in the property table.
DATE11_DATE	DATE	The DATEnn fields are system and user defined fields that extend this object. The fields definition is in the property table.
DATE12_DATE	DATE	The DATEnn fields are system and user defined fields that extend this object. The fields definition is in the property table.
DATE13_DATE	DATE	The DATEnn fields are system and user defined fields that extend this object. The fields definition is in the property table.
DATE14_DATE	DATE	The DATEnn fields are system and user defined fields that extend this object. The fields definition is in the property table.
DATE15_DATE	DATE	The DATEnn fields are system and user defined fields that extend this object. The fields definition is in the property table.
MULTILIST04	VARCHAR2	Multi Selection of LISTENTRY.ENTRYID of the item selected for the list defined here
MULTILIST05	VARCHAR2	Multi Selection of LISTENTRY.ENTRYID of the item selected for the list defined here
MULTILIST06	VARCHAR2	Multi Selection of LISTENTRY.ENTRYID of the item selected for the list defined here
MULTILIST07	VARCHAR2	Multi Selection of LISTENTRY.ENTRYID of the item selected for the list defined here
MULTILIST08	VARCHAR2	Multi Selection of LISTENTRY.ENTRYID of the item selected for the list defined here
MULTILIST09	VARCHAR2	Multi Selection of LISTENTRY.ENTRYID of the item selected for the list defined here
MULTILIST10	VARCHAR2	Multi Selection of LISTENTRY.ENTRYID of the item selected for the list defined here
MULTILIST11	VARCHAR2	Multi Selection of LISTENTRY.ENTRYID of the item selected for the list defined here
MULTILIST12	VARCHAR2	Multi Selection of LISTENTRY.ENTRYID of the item selected for the list defined here
MULTILIST13	VARCHAR2	Multi Selection of LISTENTRY.ENTRYID of the item selected for the list defined here
MULTILIST14	VARCHAR2	Multi Selection of LISTENTRY.ENTRYID of the

Column	Type	Comments
		item selected for the list defined here
MULTILIST15	VARCHAR2	Multi Selection of LISTENTRY.ENTRYID of the item selected for the list defined here
CREATE_DATE	DATE	Created On
UPDATE_DATE	DATE	Last Updated On
DELETE_FLAG	NUMBER	Identify whether this object is soft deleted 1 for delete

ODM_MATERIAL_DCLRNS_SBTNCE

Description

Stores All Substance Material Declarations.Class ID 2000002882

Column	Type	Comments
ID	NUMBER	Primary Key
CLASS_ID	NUMBER	Class ID
SUBCLASS_ID	NUMBER	Subclass ID
OBJVERSION	NUMBER	Object version
NAME	VARCHAR2	Name
DESCRIPTION	VARCHAR2	Description
OWNER_ID	NUMBER	Out of the box, the value is a foreign key to ODM_USERS_OBJ_D.ENTRY_ID column
SUPPLIER_ID	NUMBER	Supplier Object id
SITE_ID	NUMBER	Manufacturing site.Out of the box, the value is a foreign key to ODM_SITES_OBJ_D.ENTRY_ID column
STATUS_ID	NUMBER	STATUS_ID
FLAGS	VARCHAR2	Flags
CATEGORY_ID	NUMBER	Out of the box, the value is a foreign key to ODM_CHANGE_CATEGORY_D.ENTRY_ID column
STATUSTYPE_ID	NUMBER	Out of the box, the value is a foreign key to ODM_STATUS_TYPE_D.ENTRY_ID column
RELEASE_DATE	DATE	Release Date
REASON	VARCHAR2	Reason for Homogenous Material Declarations
SUBMIT_DATE	DATE	Submit Date
PRODUCT_LINES	VARCHAR2	Out of the box, the value is a foreign key to ODM_PRODUCT_LINES_D.ENTRY_ID column
WORKFLOW_ID	NUMBER	Workflow ID
FINALCOMPLETE_DATE	DATE	Final Complete Date
PROCESS_ID	NUMBER	Process ID
IN_REVIEW	NUMBER	In review
ROUTE_DATE	DATE	Route Date
TRANSFERRED	VARCHAR2	Transferred
DUE_DATE	DATE	Due Date
ORIGINATOR_ID	NUMBER	Out of the box, the value is a foreign key to ODM_USERS_OBJ_D.ENTRY_ID column
ENCODE_NAME	VARCHAR2	An upper case version of the Name field
IS_DIRTY	NUMBER	Is Dirty
LAST_ROLLUP_TIME	DATE	Last Rolled up time
BUYER_CONTACT_EMAIL	VARCHAR2	Email id of the buyer
BUYER_CONTACT_FAX	VARCHAR2	Fax number id of the buyer

Column	Type	Comments
BUYER_CONTACT_WORK_PHONE	VARCHAR2	Work Phone Number of the buyer
BUYER_CONTACT_TITLE	VARCHAR2	Contact person Designation
SUPPLIER_CONTACT_EMAIL	VARCHAR2	Email id of the supplier
SUPPLIER_CONTACT_FAX	VARCHAR2	Fax number of the supplier
SUPPLIER_CONTACT_WORK_PHONE	VARCHAR2	Work phone number of the supplier
SUPPLIER_CONTACT_TITLE	VARCHAR2	Contact person designation
SUPPLIER_CONTACT	NUMBER	Supplier Contact
SUPPLIER_ADDRESS	VARCHAR2	Supplier Address
SUPPLIER_DUNS_NUMBER	VARCHAR2	Supplier Number
HAS_INVALID_SUBSTANCE_FLG	NUMBER	Flag denote whether substance is invalid
CREATE_USER_ID	NUMBER	Create user ID
DATE01_DATE	DATE	The DATEnn fields are system and user defined fields that extend this object. The fields definition is in the property table.
DATE02_DATE	DATE	The DATEnn fields are system and user defined fields that extend this object. The fields definition is in the property table.
DATE03_DATE	DATE	The DATEnn fields are system and user defined fields that extend this object. The fields definition is in the property table.
DATE04_DATE	DATE	The DATEnn fields are system and user defined fields that extend this object. The fields definition is in the property table.
DATE05_DATE	DATE	The DATEnn fields are system and user defined fields that extend this object. The fields definition is in the property table.
TEXT01	VARCHAR2	The TEXTnn fields are system and user defined fields that extend this object. The fields definition is in the property table.
TEXT02	VARCHAR2	The TEXTnn fields are system and user defined fields that extend this object. The fields definition is in the property table.
TEXT03	VARCHAR2	The TEXTnn fields are system and user defined fields that extend this object. The fields definition is in the property table.
TEXT04	VARCHAR2	The TEXTnn fields are system and user defined fields that extend this object. The fields definition is in the property table.
TEXT05	VARCHAR2	The TEXTnn fields are system and user defined fields that extend this object. The fields definition is in the property table.
TEXT06	VARCHAR2	The TEXTnn fields are system and user defined fields that extend this object. The fields definition is in the property table.
TEXT07	VARCHAR2	The TEXTnn fields are system and user defined fields that extend this object. The fields definition is in the property table.
TEXT08	VARCHAR2	The TEXTnn fields are system and user defined

Column	Type	Comments
		fields that extend this object. The fields definition is in the property table.
TEXT09	VARCHAR2	The TEXTnn fields are system and user defined fields that extend this object. The fields definition is in the property table.
TEXT10	VARCHAR2	The TEXTnn fields are system and user defined fields that extend this object. The fields definition is in the property table.
TEXT11	VARCHAR2	The TEXTnn fields are system and user defined fields that extend this object. The fields definition is in the property table.
TEXT12	VARCHAR2	The TEXTnn fields are system and user defined fields that extend this object. The fields definition is in the property table.
TEXT13	VARCHAR2	The TEXTnn fields are system and user defined fields that extend this object. The fields definition is in the property table.
TEXT14	VARCHAR2	The TEXTnn fields are system and user defined fields that extend this object. The fields definition is in the property table.
TEXT15	VARCHAR2	The TEXTnn fields are system and user defined fields that extend this object. The fields definition is in the property table.
TEXT16	VARCHAR2	The TEXTnn fields are system and user defined fields that extend this object. The fields definition is in the property table.
TEXT17	VARCHAR2	The TEXTnn fields are system and user defined fields that extend this object. The fields definition is in the property table.
TEXT18	VARCHAR2	The TEXTnn fields are system and user defined fields that extend this object. The fields definition is in the property table.
TEXT19	VARCHAR2	The TEXTnn fields are system and user defined fields that extend this object. The fields definition is in the property table.
TEXT20	VARCHAR2	The TEXTnn fields are system and user defined fields that extend this object. The fields definition is in the property table.
TEXT21	VARCHAR2	The TEXTnn fields are system and user defined fields that extend this object. The fields definition is in the property table.
TEXT22	VARCHAR2	The TEXTnn fields are system and user defined fields that extend this object. The fields definition is in the property table.
TEXT23	VARCHAR2	The TEXTnn fields are system and user defined fields that extend this object. The fields definition is in the property table.
TEXT24	VARCHAR2	The TEXTnn fields are system and user defined fields that extend this object. The fields definition is in the property table.

Column	Type	Comments
TEXT25	VARCHAR2	The TEXTnn fields are system and user defined fields that extend this object. The fields definition is in the property table.
LIST01_ID	NUMBER	The LISTnn fields are system and user defined fields that extend this object. The fields definition is in the property table.
LIST02_ID	NUMBER	The LISTnn fields are system and user defined fields that extend this object. The fields definition is in the property table.
LIST03_ID	NUMBER	The LISTnn fields are system and user defined fields that extend this object. The fields definition is in the property table.
LIST04_ID	NUMBER	The LISTnn fields are system and user defined fields that extend this object. The fields definition is in the property table.
LIST05_ID	NUMBER	The LISTnn fields are system and user defined fields that extend this object. The fields definition is in the property table.
LIST06_ID	NUMBER	The LISTnn fields are system and user defined fields that extend this object. The fields definition is in the property table.
LIST07_ID	NUMBER	The LISTnn fields are system and user defined fields that extend this object. The fields definition is in the property table.
LIST08_ID	NUMBER	The LISTnn fields are system and user defined fields that extend this object. The fields definition is in the property table.
LIST09_ID	NUMBER	The LISTnn fields are system and user defined fields that extend this object. The fields definition is in the property table.
LIST10_ID	NUMBER	The LISTnn fields are system and user defined fields that extend this object. The fields definition is in the property table.
LIST11_ID	NUMBER	The LISTnn fields are system and user defined fields that extend this object. The fields definition is in the property table.
LIST12_ID	NUMBER	The LISTnn fields are system and user defined fields that extend this object. The fields definition is in the property table.
LIST13_ID	NUMBER	The LISTnn fields are system and user defined fields that extend this object. The fields definition is in the property table.
LIST14_ID	NUMBER	The LISTnn fields are system and user defined fields that extend this object. The fields definition is in the property table.
LIST15_ID	NUMBER	The LISTnn fields are system and user defined fields that extend this object. The fields definition is in the property table.
LIST16_ID	NUMBER	The LISTnn fields are system and user defined fields that extend this object. The fields definition is in the property table.

Column	Type	Comments
		in the property table.
LIST17_ID	NUMBER	The LISTnn fields are system and user defined fields that extend this object. The fields definition is in the property table.
LIST18_ID	NUMBER	The LISTnn fields are system and user defined fields that extend this object. The fields definition is in the property table.
LIST19_ID	NUMBER	The LISTnn fields are system and user defined fields that extend this object. The fields definition is in the property table.
LIST20_ID	NUMBER	The LISTnn fields are system and user defined fields that extend this object. The fields definition is in the property table.
LIST21_ID	NUMBER	The LISTnn fields are system and user defined fields that extend this object. The fields definition is in the property table.
LIST22_ID	NUMBER	The LISTnn fields are system and user defined fields that extend this object. The fields definition is in the property table.
LIST23_ID	NUMBER	The LISTnn fields are system and user defined fields that extend this object. The fields definition is in the property table.
LIST24_ID	NUMBER	The LISTnn fields are system and user defined fields that extend this object. The fields definition is in the property table.
LIST25_ID	NUMBER	The LISTnn fields are system and user defined fields that extend this object. The fields definition is in the property table.
MULTILIST01	VARCHAR2	The MULTILISTnn fields are system and user defined fields that extend this object. The fields definition is in the property table.
MULTILIST02	VARCHAR2	The MULTILISTnn fields are system and user defined fields that extend this object. The fields definition is in the property table.
MULTILIST03	VARCHAR2	The MULTILISTnn fields are system and user defined fields that extend this object. The fields definition is in the property table.
NUMERIC01	NUMBER	The NUMERICnn fields are system and user defined fields that extend this object. The fields definition is in the property table.
NUMERIC02	NUMBER	The NUMERICnn fields are system and user defined fields that extend this object. The fields definition is in the property table.
NUMERIC03	NUMBER	The NUMERICnn fields are system and user defined fields that extend this object. The fields definition is in the property table.
NUMERIC04	NUMBER	The NUMERICnn fields are system and user defined fields that extend this object. The fields definition is in the property table.
NUMERIC05	NUMBER	The NUMERICnn fields are system and user

Column	Type	Comments
		defined fields that extend this object. The fields definition is in the property table.
ACCEPTACLPROPAGATION	NUMBER	Accept ACL Propagation Flag.
MONEYVALUE21	NUMBER	The MONEYVALUEnn fields are system and user defined fields that extend this object. The fields definition is in the property table.
MONEYVALUE22	NUMBER	The MONEYVALUEnn fields are system and user defined fields that extend this object. The fields definition is in the property table.
MONEYVALUE23	NUMBER	The MONEYVALUEnn fields are system and user defined fields that extend this object. The fields definition is in the property table.
MONEYVALUE24	NUMBER	The MONEYVALUEnn fields are system and user defined fields that extend this object. The fields definition is in the property table.
MONEYVALUE25	NUMBER	The MONEYVALUEnn fields are system and user defined fields that extend this object. The fields definition is in the property table.
MONEYVALUE26	NUMBER	The MONEYVALUEnn fields are system and user defined fields that extend this object. The fields definition is in the property table.
MONEYVALUE27	NUMBER	The MONEYVALUEnn fields are system and user defined fields that extend this object. The fields definition is in the property table.
MONEYVALUE28	NUMBER	The MONEYVALUEnn fields are system and user defined fields that extend this object. The fields definition is in the property table.
MONEYVALUE29	NUMBER	The MONEYVALUEnn fields are system and user defined fields that extend this object. The fields definition is in the property table.
MONEYVALUE20	NUMBER	The MONEYVALUEnn fields are system and user defined fields that extend this object. The fields definition is in the property table.
MONEYCURRENCY21	NUMBER	Flex field.
MONEYCURRENCY22	NUMBER	Flex field.
MONEYCURRENCY23	NUMBER	Flex field.
MONEYCURRENCY24	NUMBER	Flex field.
MONEYCURRENCY25	NUMBER	Flex field.
MONEYCURRENCY26	NUMBER	Flex field.
MONEYCURRENCY27	NUMBER	Flex field.
MONEYCURRENCY28	NUMBER	Flex field.
MONEYCURRENCY29	NUMBER	Flex field.
MONEYCURRENCY20	NUMBER	Flex field.
NUMERIC06	NUMBER	The NUMERICnn fields are system and user defined fields that extend this object. The fields definition is in the property table.
NUMERIC07	NUMBER	The NUMERICnn fields are system and user defined fields that extend this object. The fields definition is in the property table.

Column	Type	Comments
		definition is in the property table.
NUMERIC08	NUMBER	The NUMERICnn fields are system and user defined fields that extend this object. The fields definition is in the property table.
NUMERIC09	NUMBER	The NUMERICnn fields are system and user defined fields that extend this object. The fields definition is in the property table.
NUMERIC10	NUMBER	The NUMERICnn fields are system and user defined fields that extend this object. The fields definition is in the property table.
DATE06_DATE	DATE	The DATEnn fields are system and user defined fields that extend this object. The fields definition is in the property table.
DATE07_DATE	DATE	The DATEnn fields are system and user defined fields that extend this object. The fields definition is in the property table.
DATE08_DATE	DATE	The DATEnn fields are system and user defined fields that extend this object. The fields definition is in the property table.
DATE09_DATE	DATE	The DATEnn fields are system and user defined fields that extend this object. The fields definition is in the property table.
DATE10_DATE	DATE	The DATEnn fields are system and user defined fields that extend this object. The fields definition is in the property table.
DATE11_DATE	DATE	The DATEnn fields are system and user defined fields that extend this object. The fields definition is in the property table.
DATE12_DATE	DATE	The DATEnn fields are system and user defined fields that extend this object. The fields definition is in the property table.
DATE13_DATE	DATE	The DATEnn fields are system and user defined fields that extend this object. The fields definition is in the property table.
DATE14_DATE	DATE	The DATEnn fields are system and user defined fields that extend this object. The fields definition is in the property table.
DATE15_DATE	DATE	The DATEnn fields are system and user defined fields that extend this object. The fields definition is in the property table.
MULTILIST04	VARCHAR2	Multi Selection of LISTENTRY.ENTRYID of the item selected for the list defined here
MULTILIST05	VARCHAR2	Multi Selection of LISTENTRY.ENTRYID of the item selected for the list defined here
MULTILIST06	VARCHAR2	Multi Selection of LISTENTRY.ENTRYID of the item selected for the list defined here
MULTILIST07	VARCHAR2	Multi Selection of LISTENTRY.ENTRYID of the item selected for the list defined here
MULTILIST08	VARCHAR2	Multi Selection of LISTENTRY.ENTRYID of the item selected for the list defined here

Column	Type	Comments
MULTILIST09	VARCHAR2	Multi Selection of LISTENTRY.ENTRYID of the item selected for the list defined here
MULTILIST10	VARCHAR2	Multi Selection of LISTENTRY.ENTRYID of the item selected for the list defined here
MULTILIST11	VARCHAR2	Multi Selection of LISTENTRY.ENTRYID of the item selected for the list defined here
MULTILIST12	VARCHAR2	Multi Selection of LISTENTRY.ENTRYID of the item selected for the list defined here
MULTILIST13	VARCHAR2	Multi Selection of LISTENTRY.ENTRYID of the item selected for the list defined here
MULTILIST14	VARCHAR2	Multi Selection of LISTENTRY.ENTRYID of the item selected for the list defined here
MULTILIST15	VARCHAR2	Multi Selection of LISTENTRY.ENTRYID of the item selected for the list defined here
CREATE_DATE	DATE	Created On
UPDATE_DATE	DATE	Last Updated On
DELETE_FLAG	NUMBER	Identify whether this object is soft deleted 1 for delete

ODM_MATERIAL_DCLRNS_SUPPLR

Description

Stores All Supplier Material Declarations.Class ID 2000002395

Column	Type	Comments
ID	NUMBER	Primary Key
CLASS_ID	NUMBER	Class ID
SUBCLASS_ID	NUMBER	Subclass ID
OBJVERSION	NUMBER	Object version
NAME	VARCHAR2	Name
DESCRIPTION	VARCHAR2	Description
OWNER_ID	NUMBER	Out of the box, the value is a foreign key to ODM_USERS_OBJ_D.ENTRY_ID column
SUPPLIER_ID	NUMBER	Supplier Object id
SITE_ID	NUMBER	Manufacturing site.Out of the box, the value is a foreign key to ODM_SITES_OBJ_D.ENTRY_ID column
STATUS_ID	NUMBER	STATUS_ID
FLAGS	VARCHAR2	Flags
CATEGORY_ID	NUMBER	Out of the box, the value is a foreign key to ODM_CHANGE_CATEGORY_D.ENTRY_ID column
STATUSTYPE_ID	NUMBER	Out of the box, the value is a foreign key to ODM_STATUS_TYPE_D.ENTRY_ID column
RELEASE_DATE	DATE	Release Date
REASON	VARCHAR2	Reason for Homogenous Material Declarations
SUBMIT_DATE	DATE	Submit Date
PRODUCT_LINES	VARCHAR2	Out of the box, the value is a foreign key to ODM_PRODUCT_LINES_D.ENTRY_ID column
WORKFLOW_ID	NUMBER	Workflow ID
FINALCOMPLETE_DATE	DATE	Final Complete Date
PROCESS_ID	NUMBER	Process ID
IN_REVIEW	NUMBER	In review
ROUTE_DATE	DATE	Route Date
TRANSFERRED	VARCHAR2	Transferred
DUE_DATE	DATE	Due Date
ORIGINATOR_ID	NUMBER	Out of the box, the value is a foreign key to ODM_USERS_OBJ_D.ENTRY_ID column
ENCODE_NAME	VARCHAR2	An upper case version of the Name field
IS_DIRTY	NUMBER	Is Dirty
LAST_ROLLUP_TIME	DATE	Last Rolled up time
BUYER_CONTACT_EMAIL	VARCHAR2	Email id of the buyer
BUYER_CONTACT_FAX	VARCHAR2	Fax number id of the buyer

Column	Type	Comments
BUYER_CONTACT_WORK_PHONE	VARCHAR2	Work Phone Number of the buyer
BUYER_CONTACT_TITLE	VARCHAR2	Contact person Designation
SUPPLIER_CONTACT_EMAIL	VARCHAR2	Email id of the supplier
SUPPLIER_CONTACT_FAX	VARCHAR2	Fax number of the supplier
SUPPLIER_CONTACT_WORK_PHONE	VARCHAR2	Work phone number of the supplier
SUPPLIER_CONTACT_TITLE	VARCHAR2	Contact person designation
SUPPLIER_CONTACT	NUMBER	Supplier Contact
SUPPLIER_ADDRESS	VARCHAR2	Supplier Address
SUPPLIER_DUNS_NUMBER	VARCHAR2	Supplier Number
HAS_INVALID_SUBSTANCE_FLG	NUMBER	Flag denote whether substance is invalid
CREATE_USER_ID	NUMBER	Create user ID
DATE01_DATE	DATE	The DATEnn fields are system and user defined fields that extend this object. The fields definition is in the property table.
DATE02_DATE	DATE	The DATEnn fields are system and user defined fields that extend this object. The fields definition is in the property table.
DATE03_DATE	DATE	The DATEnn fields are system and user defined fields that extend this object. The fields definition is in the property table.
DATE04_DATE	DATE	The DATEnn fields are system and user defined fields that extend this object. The fields definition is in the property table.
DATE05_DATE	DATE	The DATEnn fields are system and user defined fields that extend this object. The fields definition is in the property table.
TEXT01	VARCHAR2	The TEXTnn fields are system and user defined fields that extend this object. The fields definition is in the property table.
TEXT02	VARCHAR2	The TEXTnn fields are system and user defined fields that extend this object. The fields definition is in the property table.
TEXT03	VARCHAR2	The TEXTnn fields are system and user defined fields that extend this object. The fields definition is in the property table.
TEXT04	VARCHAR2	The TEXTnn fields are system and user defined fields that extend this object. The fields definition is in the property table.
TEXT05	VARCHAR2	The TEXTnn fields are system and user defined fields that extend this object. The fields definition is in the property table.
TEXT06	VARCHAR2	The TEXTnn fields are system and user defined fields that extend this object. The fields definition is in the property table.
TEXT07	VARCHAR2	The TEXTnn fields are system and user defined fields that extend this object. The fields definition is in the property table.
TEXT08	VARCHAR2	The TEXTnn fields are system and user defined

Column	Type	Comments
		fields that extend this object. The fields definition is in the property table.
TEXT09	VARCHAR2	The TEXTnn fields are system and user defined fields that extend this object. The fields definition is in the property table.
TEXT10	VARCHAR2	The TEXTnn fields are system and user defined fields that extend this object. The fields definition is in the property table.
TEXT11	VARCHAR2	The TEXTnn fields are system and user defined fields that extend this object. The fields definition is in the property table.
TEXT12	VARCHAR2	The TEXTnn fields are system and user defined fields that extend this object. The fields definition is in the property table.
TEXT13	VARCHAR2	The TEXTnn fields are system and user defined fields that extend this object. The fields definition is in the property table.
TEXT14	VARCHAR2	The TEXTnn fields are system and user defined fields that extend this object. The fields definition is in the property table.
TEXT15	VARCHAR2	The TEXTnn fields are system and user defined fields that extend this object. The fields definition is in the property table.
TEXT16	VARCHAR2	The TEXTnn fields are system and user defined fields that extend this object. The fields definition is in the property table.
TEXT17	VARCHAR2	The TEXTnn fields are system and user defined fields that extend this object. The fields definition is in the property table.
TEXT18	VARCHAR2	The TEXTnn fields are system and user defined fields that extend this object. The fields definition is in the property table.
TEXT19	VARCHAR2	The TEXTnn fields are system and user defined fields that extend this object. The fields definition is in the property table.
TEXT20	VARCHAR2	The TEXTnn fields are system and user defined fields that extend this object. The fields definition is in the property table.
TEXT21	VARCHAR2	The TEXTnn fields are system and user defined fields that extend this object. The fields definition is in the property table.
TEXT22	VARCHAR2	The TEXTnn fields are system and user defined fields that extend this object. The fields definition is in the property table.
TEXT23	VARCHAR2	The TEXTnn fields are system and user defined fields that extend this object. The fields definition is in the property table.
TEXT24	VARCHAR2	The TEXTnn fields are system and user defined fields that extend this object. The fields definition is in the property table.

Column	Type	Comments
TEXT25	VARCHAR2	The TEXTnn fields are system and user defined fields that extend this object. The fields definition is in the property table.
LIST01_ID	NUMBER	The LISTnn fields are system and user defined fields that extend this object. The fields definition is in the property table.
LIST02_ID	NUMBER	The LISTnn fields are system and user defined fields that extend this object. The fields definition is in the property table.
LIST03_ID	NUMBER	The LISTnn fields are system and user defined fields that extend this object. The fields definition is in the property table.
LIST04_ID	NUMBER	The LISTnn fields are system and user defined fields that extend this object. The fields definition is in the property table.
LIST05_ID	NUMBER	The LISTnn fields are system and user defined fields that extend this object. The fields definition is in the property table.
LIST06_ID	NUMBER	The LISTnn fields are system and user defined fields that extend this object. The fields definition is in the property table.
LIST07_ID	NUMBER	The LISTnn fields are system and user defined fields that extend this object. The fields definition is in the property table.
LIST08_ID	NUMBER	The LISTnn fields are system and user defined fields that extend this object. The fields definition is in the property table.
LIST09_ID	NUMBER	The LISTnn fields are system and user defined fields that extend this object. The fields definition is in the property table.
LIST10_ID	NUMBER	The LISTnn fields are system and user defined fields that extend this object. The fields definition is in the property table.
LIST11_ID	NUMBER	The LISTnn fields are system and user defined fields that extend this object. The fields definition is in the property table.
LIST12_ID	NUMBER	The LISTnn fields are system and user defined fields that extend this object. The fields definition is in the property table.
LIST13_ID	NUMBER	The LISTnn fields are system and user defined fields that extend this object. The fields definition is in the property table.
LIST14_ID	NUMBER	The LISTnn fields are system and user defined fields that extend this object. The fields definition is in the property table.
LIST15_ID	NUMBER	The LISTnn fields are system and user defined fields that extend this object. The fields definition is in the property table.
LIST16_ID	NUMBER	The LISTnn fields are system and user defined fields that extend this object. The fields definition is in the property table.

Column	Type	Comments
		in the property table.
LIST17_ID	NUMBER	The LISTnn fields are system and user defined fields that extend this object. The fields definition is in the property table.
LIST18_ID	NUMBER	The LISTnn fields are system and user defined fields that extend this object. The fields definition is in the property table.
LIST19_ID	NUMBER	The LISTnn fields are system and user defined fields that extend this object. The fields definition is in the property table.
LIST20_ID	NUMBER	The LISTnn fields are system and user defined fields that extend this object. The fields definition is in the property table.
LIST21_ID	NUMBER	The LISTnn fields are system and user defined fields that extend this object. The fields definition is in the property table.
LIST22_ID	NUMBER	The LISTnn fields are system and user defined fields that extend this object. The fields definition is in the property table.
LIST23_ID	NUMBER	The LISTnn fields are system and user defined fields that extend this object. The fields definition is in the property table.
LIST24_ID	NUMBER	The LISTnn fields are system and user defined fields that extend this object. The fields definition is in the property table.
LIST25_ID	NUMBER	The LISTnn fields are system and user defined fields that extend this object. The fields definition is in the property table.
MULTILIST01	VARCHAR2	The MULTILISTnn fields are system and user defined fields that extend this object. The fields definition is in the property table.
MULTILIST02	VARCHAR2	The MULTILISTnn fields are system and user defined fields that extend this object. The fields definition is in the property table.
MULTILIST03	VARCHAR2	The MULTILISTnn fields are system and user defined fields that extend this object. The fields definition is in the property table.
NUMERIC01	NUMBER	The NUMERICnn fields are system and user defined fields that extend this object. The fields definition is in the property table.
NUMERIC02	NUMBER	The NUMERICnn fields are system and user defined fields that extend this object. The fields definition is in the property table.
NUMERIC03	NUMBER	The NUMERICnn fields are system and user defined fields that extend this object. The fields definition is in the property table.
NUMERIC04	NUMBER	The NUMERICnn fields are system and user defined fields that extend this object. The fields definition is in the property table.
NUMERIC05	NUMBER	The NUMERICnn fields are system and user

Column	Type	Comments
		defined fields that extend this object. The fields definition is in the property table.
ACCEPTACLPROPAGATION	NUMBER	Accept ACL Propagation Flag.
MONEYVALUE21	NUMBER	The MONEYVALUEnn fields are system and user defined fields that extend this object. The fields definition is in the property table.
MONEYVALUE22	NUMBER	The MONEYVALUEnn fields are system and user defined fields that extend this object. The fields definition is in the property table.
MONEYVALUE23	NUMBER	The MONEYVALUEnn fields are system and user defined fields that extend this object. The fields definition is in the property table.
MONEYVALUE24	NUMBER	The MONEYVALUEnn fields are system and user defined fields that extend this object. The fields definition is in the property table.
MONEYVALUE25	NUMBER	The MONEYVALUEnn fields are system and user defined fields that extend this object. The fields definition is in the property table.
MONEYVALUE26	NUMBER	The MONEYVALUEnn fields are system and user defined fields that extend this object. The fields definition is in the property table.
MONEYVALUE27	NUMBER	The MONEYVALUEnn fields are system and user defined fields that extend this object. The fields definition is in the property table.
MONEYVALUE28	NUMBER	The MONEYVALUEnn fields are system and user defined fields that extend this object. The fields definition is in the property table.
MONEYVALUE29	NUMBER	The MONEYVALUEnn fields are system and user defined fields that extend this object. The fields definition is in the property table.
MONEYVALUE20	NUMBER	The MONEYVALUEnn fields are system and user defined fields that extend this object. The fields definition is in the property table.
MONEYCURRENCY21	NUMBER	Flex field.
MONEYCURRENCY22	NUMBER	Flex field.
MONEYCURRENCY23	NUMBER	Flex field.
MONEYCURRENCY24	NUMBER	Flex field.
MONEYCURRENCY25	NUMBER	Flex field.
MONEYCURRENCY26	NUMBER	Flex field.
MONEYCURRENCY27	NUMBER	Flex field.
MONEYCURRENCY28	NUMBER	Flex field.
MONEYCURRENCY29	NUMBER	Flex field.
MONEYCURRENCY20	NUMBER	Flex field.
NUMERIC06	NUMBER	The NUMERICnn fields are system and user defined fields that extend this object. The fields definition is in the property table.
NUMERIC07	NUMBER	The NUMERICnn fields are system and user defined fields that extend this object. The fields definition is in the property table.

Column	Type	Comments
		definition is in the property table.
NUMERIC08	NUMBER	The NUMERICnn fields are system and user defined fields that extend this object. The fields definition is in the property table.
NUMERIC09	NUMBER	The NUMERICnn fields are system and user defined fields that extend this object. The fields definition is in the property table.
NUMERIC10	NUMBER	The NUMERICnn fields are system and user defined fields that extend this object. The fields definition is in the property table.
DATE06_DATE	DATE	The DATEnn fields are system and user defined fields that extend this object. The fields definition is in the property table.
DATE07_DATE	DATE	The DATEnn fields are system and user defined fields that extend this object. The fields definition is in the property table.
DATE08_DATE	DATE	The DATEnn fields are system and user defined fields that extend this object. The fields definition is in the property table.
DATE09_DATE	DATE	The DATEnn fields are system and user defined fields that extend this object. The fields definition is in the property table.
DATE10_DATE	DATE	The DATEnn fields are system and user defined fields that extend this object. The fields definition is in the property table.
DATE11_DATE	DATE	The DATEnn fields are system and user defined fields that extend this object. The fields definition is in the property table.
DATE12_DATE	DATE	The DATEnn fields are system and user defined fields that extend this object. The fields definition is in the property table.
DATE13_DATE	DATE	The DATEnn fields are system and user defined fields that extend this object. The fields definition is in the property table.
DATE14_DATE	DATE	The DATEnn fields are system and user defined fields that extend this object. The fields definition is in the property table.
DATE15_DATE	DATE	The DATEnn fields are system and user defined fields that extend this object. The fields definition is in the property table.
MULTILIST04	VARCHAR2	Multi Selection of LISTENTRY.ENTRYID of the item selected for the list defined here
MULTILIST05	VARCHAR2	Multi Selection of LISTENTRY.ENTRYID of the item selected for the list defined here
MULTILIST06	VARCHAR2	Multi Selection of LISTENTRY.ENTRYID of the item selected for the list defined here
MULTILIST07	VARCHAR2	Multi Selection of LISTENTRY.ENTRYID of the item selected for the list defined here
MULTILIST08	VARCHAR2	Multi Selection of LISTENTRY.ENTRYID of the item selected for the list defined here

Column	Type	Comments
MULTILIST09	VARCHAR2	Multi Selection of LISTENTRY.ENTRYID of the item selected for the list defined here
MULTILIST10	VARCHAR2	Multi Selection of LISTENTRY.ENTRYID of the item selected for the list defined here
MULTILIST11	VARCHAR2	Multi Selection of LISTENTRY.ENTRYID of the item selected for the list defined here
MULTILIST12	VARCHAR2	Multi Selection of LISTENTRY.ENTRYID of the item selected for the list defined here
MULTILIST13	VARCHAR2	Multi Selection of LISTENTRY.ENTRYID of the item selected for the list defined here
MULTILIST14	VARCHAR2	Multi Selection of LISTENTRY.ENTRYID of the item selected for the list defined here
MULTILIST15	VARCHAR2	Multi Selection of LISTENTRY.ENTRYID of the item selected for the list defined here
CREATE_DATE	DATE	Created On
UPDATE_DATE	DATE	Last Updated On
DELETE_FLAG	NUMBER	Identify whether this object is soft deleted 1 for delete

ODM_MSATT

Column	Type	Comments
ATT_ID	NUMBER	
PARENT_ID	NUMBER	
VALUE	NUMBER	
DELETE_FLAG	NUMBER	
CREATE_DATE	DATE	Created On
UPDATE_DATE	DATE	Last Updated On

ODM_NEWS

Description

Stores news objects for Activity and Gates object. This is used in PE product .

Column	Type	Comments
ID	NUMBER	News Unique ID
ACTIVITY_ID	NUMBER	Activity or Gates ID
TITLE	VARCHAR2	News Title
NEWS	VARCHAR2	News Description
TYPE_ID	NUMBER	News Type Data
OWNER_ID	NUMBER	Create User ID
DELETE_FLAG	NUMBER	Identify whether this object is soft deleted. The value is 1 for soft delete.
CREATE_DATE	DATE	Create Date
UPDATE_DATE	DATE	Update Date

ODM_NOTIFICATION

Description

Stores information about Notifications.

Column	Type	Comments
ID	NUMBER	Notification primary key Data Validation: NOT NULL
SENDER_ID	NUMBER	User Id of the Notification sender
OBJECT_ID	NUMBER	Id of the object referred in the notification
NOTI_FROM	VARCHAR2	Sender Email Address
NOTI_TYPE	NUMBER	Notification template ID
DATE_CREATED	DATE	Notification create date
DATE_MODIFIED	DATE	Notification modified date

Column	Type	Comments
CREATED_BY	NUMBER	Notification created by
MODIFIED_BY	NUMBER	Notification modified by
OBJECT_CLASS	NUMBER	Class of the object referred to in the notification
REQUEST_TYPE	NUMBER	Is Request Type, 0-- No; 1--Yes
COUNT	NUMBER	Number of Users referencing this notification
NOTI_OBJECT_VERSION	NUMBER	
DELETE_FLAG	NUMBER	Identify whether this object is soft deleted 1 for delete
CREATE_DATE	DATE	Created on
UPDATE_DATE	DATE	Last updated on

ODM_OBJECT_LOCKS

Description
stores information about object locks

Column	Type	Comments
LOCK_OBJECT_FK_ID	NUMBER	Referred Object id
LOCK_OBJECT_ID	NUMBER	Id of the object referred in the notification
LOCK_USER_ID	NUMBER	User Object ID
LOCK_ACTION	NUMBER	Lock Action
LOCK_ACQUIRED_TIME	DATE	Lock Acquired Time
LOCK_MODIFIED_TIME	DATE	Lock Modified Time
LOCK_CREATED_BY	NUMBER	Created by user
CREATE_DATE	DATE	Created on
UPDATE_DATE	DATE	Last Updated On
DELETE_FLAG	NUMBER	Identify whether this object is soft deleted 1 for delete

ODM_OBJECTACL

Description
To store each object level Access control information

Column	Type	Comments
ID	NUMBER	Object ID - Not Null
OBJCLASS_ID	NUMBER	A valid Nodetable id
USER_ID	NUMBER	Valid User id populated from agile user
USERROLES	VARCHAR2	List the roles assigned to the user
DELETE_FLAG	NUMBER	Identify whether this object is soft deleted. The value is 1 for soft delete.

Column	Type	Comments
CREATE_DATE	DATE	Created On
UPDATE_DATE	DATE	Last Updated On

ODM_ORGANIZATION

Description

Stores information about Organization.

Column	Type	Comments
ID	NUMBER	Out of the box, the value is a foreign key to ODM_SUPPLIERS_OBJ_D.ENTRY_ID column
CLASS_ID	NUMBER	Organization Class ID
SUBCLASS_ID	NUMBER	
DEFAULT_RFQ_RECEIVER_ID	NUMBER	The default RFQ receiver (user) for the org (Supplier only)
CURRENCY_CODE_ID	NUMBER	Organizations preferred currency.
CURRENCIES	VARCHAR2	Organizations supported currencies. Stored as a token separated list of currency codes.
NAME	VARCHAR2	Organizations official name.
SHORT_NAME	VARCHAR2	Organizations short name. Cannot be null.
TYPE_ID	NUMBER	Organization type. Must be one of the pre-defined types in the org type enumeration.
SUPPLIER_TYPE_ID	NUMBER	Supplier Organization type. of the pre-defined types in the supplier type enumeration.
STATUS_ID	NUMBER	Status of the Organization. 2 is Active, 3 is Suspended.
MAX_USERS	NUMBER	Maximum number of users that the organization administrator can create.
WEB_FLAG	NUMBER	Boolean flag indicating whether or not the organization is web-enabled.
PWD_EXPIRES_FLAG	NUMBER	Yes or No Flag
PWD_EXPIRES_AFTER	NUMBER	Number of Days the password expires after
PWD_ALLOW_BLANK	NUMBER	Blank password setting for the organization (Boolean)
PWD_MIN_CHARS	NUMBER	Minimum number of characters for password (org setting)
PWD_NUMERIC_FLAG	NUMBER	Password numeric required flag (Org setting)
PWD_KEEP_HISTORY_FLAG	NUMBER	Keep password history (Boolean org-level setting)
PWD_REMEMBER_LAST	NUMBER	Number of passwords to remember
MAX_LOGIN_ATTEMPTS	NUMBER	Maximum number of login attempts allowed
POSTAL_CODE	VARCHAR2	Zip or Postal Code
ADDRESS	VARCHAR2	Address
CITY	VARCHAR2	City
REGION	NUMBER	Out of the box, the value is a foreign key to

Column	Type	Comments
		ODM_REGION_D.ENTRY_ID column
COUNTRY	NUMBER	Out of the box, the value is a foreign key to ODM_COUNTRY_D.ENTRY_ID column
PHONE	VARCHAR2	Phone
FAX	VARCHAR2	Fax
URL	VARCHAR2	URL (Web Address)
PRODUCTS_SERVICES_OFFERED	VARCHAR2	
SUPPLIER_ID	VARCHAR2	Out of the box, the value is a foreign key to ODM_ORGANIZATION_TYPE_OBJ_D.ENTRY_ID column
MAX_SUPER_SUPPLIER_USERS	NUMBER	Maximum Number of Supplier Users permitted
ORG_TEXT1	VARCHAR2	User defined field for extending the org record.
ORG_TEXT2	VARCHAR2	User defined field for extending the org record.
ORG_TEXT3	VARCHAR2	User defined field for extending the org record.
ORG_TEXT4	VARCHAR2	User defined field for extending the org record.
ORG_TEXT5	VARCHAR2	User defined field for extending the org record.
ORG_TEXT6	VARCHAR2	User defined field for extending the org record.
ORG_TEXT7	VARCHAR2	User defined field for extending the org record.
ORG_TEXT8	VARCHAR2	User defined field for extending the org record.
ORG_TEXT9	VARCHAR2	User defined field for extending the org record.
ORG_TEXT10	VARCHAR2	User defined field for extending the org record.
ORG_DATE1_DATE	DATE	User defined date field to extend the organization object
ORG_DATE2_DATE	DATE	User defined date field to extend the organization object
ORG_DATE3_DATE	DATE	User defined date field to extend the organization object
ORG_DATE4_DATE	DATE	User defined date field to extend the organization object
ORG_DATE5_DATE	DATE	User defined date field to extend the organization object
ORG_LIST1_ID	NUMBER	Foreign Key to <configured List Dimension Table>.ENTRY_ID column. Refer to ODM_LISTDIM_CTL and ODM_DATA_DICTIONARY tables for identifying configured List Dimension table name.
ORG_LIST2_ID	NUMBER	Foreign Key to <configured List Dimension Table>.ENTRY_ID column. Refer to ODM_LISTDIM_CTL and ODM_DATA_DICTIONARY tables for identifying configured List Dimension table name.
ORG_LIST3_ID	NUMBER	Foreign Key to <configured List Dimension Table>.ENTRY_ID column. Refer to ODM_LISTDIM_CTL and ODM_DATA_DICTIONARY tables for identifying configured List Dimension table name.
ORG_LIST4_ID	NUMBER	Foreign Key to <configured List Dimension

Column	Type	Comments
		Table>.ENTRY_ID column. Refer to ODM_LISTDIM_CTL and ODM_DATA_DICTIONARY tables for identifying configured List Dimension table name.
ORG_LIST5_ID	NUMBER	Foreign Key to <configured List Dimension Table>.ENTRY_ID column. Refer to ODM_LISTDIM_CTL and ODM_DATA_DICTIONARY tables for identifying configured List Dimension table name.
MONEY1	NUMBER	
CURRENCY1_ID	NUMBER	User defined Currency field to extend the organization object
MONEY2	NUMBER	
CURRENCY2_ID	NUMBER	User defined Currency field to extend the organization object
MONEY3	NUMBER	
CURRENCY3_ID	NUMBER	User defined Currency field to extend the organization object
MONEY4	NUMBER	
CURRENCY4_ID	NUMBER	User defined Currency field to extend the organization object
MONEY5	NUMBER	
CURRENCY5_ID	NUMBER	User defined Currency field to extend the organization object
CREATED_BY	NUMBER	The AGILEUSER.ID of the person/process that created this record.
MODIFIED_BY	NUMBER	The AGILEUSER.ID of the person/process that last modified this record.
OBJVERSION	NUMBER	The object version is a number that starts at 1 when the record is created, and gets incremented by 1 each time the record is changed.
POWER_LICENSES	NUMBER	Number of power licenses
CASUAL_LICENSES	NUMBER	
PARTNER_LICENSES	NUMBER	Number of partner licenses
ORG_NUMBER	VARCHAR2	The ORGs NUMBER IN the SYSTEM
ATTACHMENT_FLAG	NUMBER	
ENCODE_NUMBER	VARCHAR2	Upper case value of ORG_NUMBER
GEOGRAPHY_ID	NUMBER	Out of the box, the value is a foreign key to ODM_LOCATION_D.ENTRY_ID column
FLAGS	VARCHAR2	
CREATE_USER_ID	NUMBER	Create user ID
DATE01_DATE	DATE	The DATEnn columns are for system and user defined extensions to the product. The contents of this column is defined in the admin UI.
DATE02_DATE	DATE	The DATEnn columns are for system and user defined extensions to the product. The contents of this column is defined in the admin UI.

Column	Type	Comments
DATE03_DATE	DATE	The DATEnn columns are for system and user defined extensions to the product. The contents of this column is defined in the admin UI.
DATE04_DATE	DATE	The DATEnn columns are for system and user defined extensions to the product. The contents of this column is defined in the admin UI.
DATE05_DATE	DATE	The DATEnn columns are for system and user defined extensions to the product. The contents of this column is defined in the admin UI.
TEXT01	VARCHAR2	The TEXTnn columns are used to provide both system defined and user defined extensions to the system. The name (defining the contents) of this field is defined in the admin UI. Some of these fields are reserved by the system.
TEXT02	VARCHAR2	The TEXTnn columns are used to provide both system defined and user defined extensions to the system. The name (defining the contents) of this field is defined in the admin UI. Some of these fields are reserved by the system.
TEXT03	VARCHAR2	The TEXTnn columns are used to provide both system defined and user defined extensions to the system. The name (defining the contents) of this field is defined in the admin UI. Some of these fields are reserved by the system.
TEXT04	VARCHAR2	The TEXTnn columns are used to provide both system defined and user defined extensions to the system. The name (defining the contents) of this field is defined in the admin UI. Some of these fields are reserved by the system.
TEXT05	VARCHAR2	The TEXTnn columns are used to provide both system defined and user defined extensions to the system. The name (defining the contents) of this field is defined in the admin UI. Some of these fields are reserved by the system.
TEXT06	VARCHAR2	The TEXTnn columns are used to provide both system defined and user defined extensions to the system. The name (defining the contents) of this field is defined in the admin UI. Some of these fields are reserved by the system.
TEXT07	VARCHAR2	The TEXTnn columns are used to provide both system defined and user defined extensions to the system. The name (defining the contents) of this field is defined in the admin UI. Some of these fields are reserved by the system.
TEXT08	VARCHAR2	The TEXTnn columns are used to provide both system defined and user defined extensions to the system. The name (defining the contents) of this field is defined in the admin UI. Some of these fields are reserved by the system.
TEXT09	VARCHAR2	The TEXTnn columns are used to provide both system defined and user defined extensions to the system. The name (defining the contents) of this field

Column	Type	Comments
		is defined in the admin UI. Some of these fields are reserved by the system.
TEXT10	VARCHAR2	The TEXTnn columns are used to provide both system defined and user defined extensions to the system. The name (defining the contents) of this field is defined in the admin UI. Some of these fields are reserved by the system.
TEXT11	VARCHAR2	The TEXTnn columns are used to provide both system defined and user defined extensions to the system. The name (defining the contents) of this field is defined in the admin UI. Some of these fields are reserved by the system.
TEXT12	VARCHAR2	The TEXTnn columns are used to provide both system defined and user defined extensions to the system. The name (defining the contents) of this field is defined in the admin UI. Some of these fields are reserved by the system.
TEXT13	VARCHAR2	The TEXTnn columns are used to provide both system defined and user defined extensions to the system. The name (defining the contents) of this field is defined in the admin UI. Some of these fields are reserved by the system.
TEXT14	VARCHAR2	The TEXTnn columns are used to provide both system defined and user defined extensions to the system. The name (defining the contents) of this field is defined in the admin UI. Some of these fields are reserved by the system.
TEXT15	VARCHAR2	The TEXTnn columns are used to provide both system defined and user defined extensions to the system. The name (defining the contents) of this field is defined in the admin UI. Some of these fields are reserved by the system.
TEXT16	VARCHAR2	The TEXTnn columns are used to provide both system defined and user defined extensions to the system. The name (defining the contents) of this field is defined in the admin UI. Some of these fields are reserved by the system.
TEXT17	VARCHAR2	The TEXTnn columns are used to provide both system defined and user defined extensions to the system. The name (defining the contents) of this field is defined in the admin UI. Some of these fields are reserved by the system.
TEXT18	VARCHAR2	The TEXTnn columns are used to provide both system defined and user defined extensions to the system. The name (defining the contents) of this field is defined in the admin UI. Some of these fields are reserved by the system.
TEXT19	VARCHAR2	The TEXTnn columns are used to provide both system defined and user defined extensions to the system. The name (defining the contents) of this field is defined in the admin UI. Some of these fields are reserved by the system.

Column	Type	Comments
TEXT20	VARCHAR2	The TEXTnn columns are used to provide both system defined and user defined extensions to the system. The name (defining the contents) of this field is defined in the admin UI. Some of these fields are reserved by the system.
TEXT21	VARCHAR2	The TEXTnn columns are used to provide both system defined and user defined extensions to the system. The name (defining the contents) of this field is defined in the admin UI. Some of these fields are reserved by the system.
TEXT22	VARCHAR2	The TEXTnn columns are used to provide both system defined and user defined extensions to the system. The name (defining the contents) of this field is defined in the admin UI. Some of these fields are reserved by the system.
TEXT23	VARCHAR2	The TEXTnn columns are used to provide both system defined and user defined extensions to the system. The name (defining the contents) of this field is defined in the admin UI. Some of these fields are reserved by the system.
TEXT24	VARCHAR2	The TEXTnn columns are used to provide both system defined and user defined extensions to the system. The name (defining the contents) of this field is defined in the admin UI. Some of these fields are reserved by the system.
TEXT25	VARCHAR2	The TEXTnn columns are used to provide both system defined and user defined extensions to the system. The name (defining the contents) of this field is defined in the admin UI. Some of these fields are reserved by the system.
LIST01_ID	NUMBER	Foreign Key to <configured List Dimension Table>.ENTRY_ID column. Refer to ODM_LISTDIM_CTL and ODM_DATA_DICTIONARY tables for identifying configured List Dimension table name.
LIST02_ID	NUMBER	Foreign Key to <configured List Dimension Table>.ENTRY_ID column. Refer to ODM_LISTDIM_CTL and ODM_DATA_DICTIONARY tables for identifying configured List Dimension table name.
LIST03_ID	NUMBER	Foreign Key to <configured List Dimension Table>.ENTRY_ID column. Refer to ODM_LISTDIM_CTL and ODM_DATA_DICTIONARY tables for identifying configured List Dimension table name.
LIST04_ID	NUMBER	Foreign Key to <configured List Dimension Table>.ENTRY_ID column. Refer to ODM_LISTDIM_CTL and ODM_DATA_DICTIONARY tables for identifying configured List Dimension table name.
LIST05_ID	NUMBER	Foreign Key to <configured List Dimension Table>.ENTRY_ID column. Refer to ODM_LISTDIM_CTL and

Column	Type	Comments
		ODM_DATA_DICTIONARY tables for identifying configured List Dimension table name.
LIST06_ID	NUMBER	Foreign Key to <configured List Dimension Table>.ENTRY_ID column. Refer to ODM_LISTDIM_CTL and ODM_DATA_DICTIONARY tables for identifying configured List Dimension table name.
LIST07_ID	NUMBER	Foreign Key to <configured List Dimension Table>.ENTRY_ID column. Refer to ODM_LISTDIM_CTL and ODM_DATA_DICTIONARY tables for identifying configured List Dimension table name.
LIST08_ID	NUMBER	Foreign Key to <configured List Dimension Table>.ENTRY_ID column. Refer to ODM_LISTDIM_CTL and ODM_DATA_DICTIONARY tables for identifying configured List Dimension table name.
LIST09_ID	NUMBER	Foreign Key to <configured List Dimension Table>.ENTRY_ID column. Refer to ODM_LISTDIM_CTL and ODM_DATA_DICTIONARY tables for identifying configured List Dimension table name.
LIST10_ID	NUMBER	Foreign Key to <configured List Dimension Table>.ENTRY_ID column. Refer to ODM_LISTDIM_CTL and ODM_DATA_DICTIONARY tables for identifying configured List Dimension table name.
LIST11_ID	NUMBER	Foreign Key to <configured List Dimension Table>.ENTRY_ID column. Refer to ODM_LISTDIM_CTL and ODM_DATA_DICTIONARY tables for identifying configured List Dimension table name.
LIST12_ID	NUMBER	Foreign Key to <configured List Dimension Table>.ENTRY_ID column. Refer to ODM_LISTDIM_CTL and ODM_DATA_DICTIONARY tables for identifying configured List Dimension table name.
LIST13_ID	NUMBER	Foreign Key to <configured List Dimension Table>.ENTRY_ID column. Refer to ODM_LISTDIM_CTL and ODM_DATA_DICTIONARY tables for identifying configured List Dimension table name.
LIST14_ID	NUMBER	Foreign Key to <configured List Dimension Table>.ENTRY_ID column. Refer to ODM_LISTDIM_CTL and ODM_DATA_DICTIONARY tables for identifying configured List Dimension table name.
LIST15_ID	NUMBER	Foreign Key to <configured List Dimension Table>.ENTRY_ID column. Refer to ODM_LISTDIM_CTL and ODM_DATA_DICTIONARY tables for identifying configured List Dimension table name.

Column	Type	Comments
LIST16_ID	NUMBER	Foreign Key to <configured List Dimension Table>.ENTRY_ID column. Refer to ODM_LISTDIM_CTL and ODM_DATA_DICTIONARY tables for identifying configured List Dimension table name.
LIST17_ID	NUMBER	Foreign Key to <configured List Dimension Table>.ENTRY_ID column. Refer to ODM_LISTDIM_CTL and ODM_DATA_DICTIONARY tables for identifying configured List Dimension table name.
LIST18_ID	NUMBER	Foreign Key to <configured List Dimension Table>.ENTRY_ID column. Refer to ODM_LISTDIM_CTL and ODM_DATA_DICTIONARY tables for identifying configured List Dimension table name.
LIST19_ID	NUMBER	Foreign Key to <configured List Dimension Table>.ENTRY_ID column. Refer to ODM_LISTDIM_CTL and ODM_DATA_DICTIONARY tables for identifying configured List Dimension table name.
LIST20_ID	NUMBER	Foreign Key to <configured List Dimension Table>.ENTRY_ID column. Refer to ODM_LISTDIM_CTL and ODM_DATA_DICTIONARY tables for identifying configured List Dimension table name.
LIST21_ID	NUMBER	Foreign Key to <configured List Dimension Table>.ENTRY_ID column. Refer to ODM_LISTDIM_CTL and ODM_DATA_DICTIONARY tables for identifying configured List Dimension table name.
LIST22_ID	NUMBER	Foreign Key to <configured List Dimension Table>.ENTRY_ID column. Refer to ODM_LISTDIM_CTL and ODM_DATA_DICTIONARY tables for identifying configured List Dimension table name.
LIST23_ID	NUMBER	Foreign Key to <configured List Dimension Table>.ENTRY_ID column. Refer to ODM_LISTDIM_CTL and ODM_DATA_DICTIONARY tables for identifying configured List Dimension table name.
LIST24_ID	NUMBER	Foreign Key to <configured List Dimension Table>.ENTRY_ID column. Refer to ODM_LISTDIM_CTL and ODM_DATA_DICTIONARY tables for identifying configured List Dimension table name.
LIST25_ID	NUMBER	Foreign Key to <configured List Dimension Table>.ENTRY_ID column. Refer to ODM_LISTDIM_CTL and ODM_DATA_DICTIONARY tables for identifying configured List Dimension table name.
MULTILIST01	VARCHAR2	Multi Selection of LISTENTRY.ENTRYID of the item selected for the list defined here

Column	Type	Comments
MULTILIST02	VARCHAR2	Multi Selection of LISTENTRY.ENTRYID of the item selected for the list defined here
MULTILIST03	VARCHAR2	Multi Selection of LISTENTRY.ENTRYID of the item selected for the list defined here
NUMERIC01	NUMBER	The NUMERICnn fields are system and user defined fields that extend this object. The fields definition is in the property table.
NUMERIC02	NUMBER	The NUMERICnn fields are system and user defined fields that extend this object. The fields definition is in the property table.
NUMERIC03	NUMBER	The NUMERICnn fields are system and user defined fields that extend this object. The fields definition is in the property table.
NUMERIC04	NUMBER	The NUMERICnn fields are system and user defined fields that extend this object. The fields definition is in the property table.
NUMERIC05	NUMBER	The NUMERICnn fields are system and user defined fields that extend this object. The fields definition is in the property table.
ACCEPTACLPROPAGATION	NUMBER	Accept ACL Propagation Flag.
MONEYVALUE21	NUMBER	The MONEYVALUEnn fields are system and user defined extensions to the object. The definition of these fields is stored in the property tables.
MONEYVALUE22	NUMBER	The MONEYVALUEnn fields are system and user defined extensions to the object. The definition of these fields is stored in the property tables.
MONEYVALUE23	NUMBER	The MONEYVALUEnn fields are system and user defined extensions to the object. The definition of these fields is stored in the property tables.
MONEYVALUE24	NUMBER	The MONEYVALUEnn fields are system and user defined extensions to the object. The definition of these fields is stored in the property tables.
MONEYVALUE25	NUMBER	The MONEYVALUEnn fields are system and user defined extensions to the object. The definition of these fields is stored in the property tables.
MONEYVALUE26	NUMBER	The MONEYVALUEnn fields are system and user defined extensions to the object. The definition of these fields is stored in the property tables.
MONEYVALUE27	NUMBER	The MONEYVALUEnn fields are system and user defined extensions to the object. The definition of these fields is stored in the property tables.
MONEYVALUE28	NUMBER	The MONEYVALUEnn fields are system and user defined extensions to the object. The definition of these fields is stored in the property tables.
MONEYVALUE29	NUMBER	The MONEYVALUEnn fields are system and user defined extensions to the object. The definition of these fields is stored in the property tables.
MONEYVALUE20	NUMBER	The MONEYVALUEnn fields are system and user defined extensions to the object. The definition of these fields is stored in the property tables.

Column	Type	Comments
MONEYCURRENCY21	NUMBER	Flex field.
MONEYCURRENCY22	NUMBER	Flex field.
MONEYCURRENCY23	NUMBER	Flex field.
MONEYCURRENCY24	NUMBER	Flex field.
MONEYCURRENCY25	NUMBER	Flex field.
MONEYCURRENCY26	NUMBER	Flex field.
MONEYCURRENCY27	NUMBER	Flex field.
MONEYCURRENCY28	NUMBER	Flex field.
MONEYCURRENCY29	NUMBER	Flex field.
MONEYCURRENCY20	NUMBER	Flex field.
NUMERIC06	NUMBER	The NUMERICnn fields are system and user defined fields that extend this object. The fields definition is in the property table.
NUMERIC07	NUMBER	The NUMERICnn fields are system and user defined fields that extend this object. The fields definition is in the property table.
NUMERIC08	NUMBER	The NUMERICnn fields are system and user defined fields that extend this object. The fields definition is in the property table.
NUMERIC09	NUMBER	The NUMERICnn fields are system and user defined fields that extend this object. The fields definition is in the property table.
NUMERIC10	NUMBER	The NUMERICnn fields are system and user defined fields that extend this object. The fields definition is in the property table.
DATE06_DATE	DATE	The DATEnn columns are for system and user defined extensions to the product. The contents of this column is defined in the admin UI.
DATE07_DATE	DATE	The DATEnn columns are for system and user defined extensions to the product. The contents of this column is defined in the admin UI.
DATE08_DATE	DATE	The DATEnn columns are for system and user defined extensions to the product. The contents of this column is defined in the admin UI.
DATE09_DATE	DATE	The DATEnn columns are for system and user defined extensions to the product. The contents of this column is defined in the admin UI.
DATE10_DATE	DATE	The DATEnn columns are for system and user defined extensions to the product. The contents of this column is defined in the admin UI.
DATE11_DATE	DATE	The DATEnn columns are for system and user defined extensions to the product. The contents of this column is defined in the admin UI.
DATE12_DATE	DATE	The DATEnn columns are for system and user defined extensions to the product. The contents of this column is defined in the admin UI.
DATE13_DATE	DATE	The DATEnn columns are for system and user defined extensions to the product. The contents of

Column	Type	Comments
		this column is defined in the admin UI.
DATE14_DATE	DATE	The DATEnn columns are for system and user defined extensions to the product. The contents of this column is defined in the admin UI.
DATE15_DATE	DATE	The DATEnn columns are for system and user defined extensions to the product. The contents of this column is defined in the admin UI.
MULTILIST04	VARCHAR2	Multi Selection of LISTENTRY.ENTRYID of the item selected for the list defined here
MULTILIST05	VARCHAR2	Multi Selection of LISTENTRY.ENTRYID of the item selected for the list defined here
MULTILIST06	VARCHAR2	Multi Selection of LISTENTRY.ENTRYID of the item selected for the list defined here
MULTILIST07	VARCHAR2	Multi Selection of LISTENTRY.ENTRYID of the item selected for the list defined here
MULTILIST08	VARCHAR2	Multi Selection of LISTENTRY.ENTRYID of the item selected for the list defined here
MULTILIST09	VARCHAR2	Multi Selection of LISTENTRY.ENTRYID of the item selected for the list defined here
MULTILIST10	VARCHAR2	Multi Selection of LISTENTRY.ENTRYID of the item selected for the list defined here
MULTILIST11	VARCHAR2	Multi Selection of LISTENTRY.ENTRYID of the item selected for the list defined here
MULTILIST12	VARCHAR2	Multi Selection of LISTENTRY.ENTRYID of the item selected for the list defined here
MULTILIST13	VARCHAR2	Multi Selection of LISTENTRY.ENTRYID of the item selected for the list defined here
MULTILIST14	VARCHAR2	Multi Selection of LISTENTRY.ENTRYID of the item selected for the list defined here
MULTILIST15	VARCHAR2	Multi Selection of LISTENTRY.ENTRYID of the item selected for the list defined here
DELETE_FLAG	NUMBER	Identify whether this object is soft deleted 1 for delete
CREATE_DATE	DATE	Created on
UPDATE_DATE	DATE	Last updated on

ODM_P3_SD_CTL

Column	Type	Comments
SRC_TABLE	VARCHAR2	
SRC_COL	VARCHAR2	
TGT_TABLE	VARCHAR2	
TGT_COL	VARCHAR2	
TGT_COL_TYPE	VARCHAR2	
TGT_COL_LEN	NUMBER	
PLM_DATA_TYPE	VARCHAR2	
SUBCLASS_ID	NUMBER	
ATT_ID	NUMBER	

ODM_PAGE_THREE

Description

Stores the Page Three information of all the objects

Column	Type	Comments
ID	NUMBER	Object ID
CLASS_ID	NUMBER	Class Id of the Object
DATE31_DATE	DATE	Custom Date field for Page three
DATE32_DATE	DATE	Custom Date field for Page three
DATE33_DATE	DATE	Custom Date field for Page three
DATE34_DATE	DATE	Custom Date field for Page three
DATE35_DATE	DATE	Custom Date field for Page three
TEXT31	VARCHAR2	Custom text field for Page three
TEXT32	VARCHAR2	Custom text field for Page three
TEXT33	VARCHAR2	Custom text field for Page three
TEXT34	VARCHAR2	Custom text field for Page three
TEXT35	VARCHAR2	Custom text field for Page three
TEXT36	VARCHAR2	Custom text field for Page three
TEXT37	VARCHAR2	Custom text field for Page three
TEXT38	VARCHAR2	Custom text field for Page three
TEXT39	VARCHAR2	Custom text field for Page three
TEXT40	VARCHAR2	Custom text field for Page three
TEXT41	VARCHAR2	Custom text field for Page three
TEXT42	VARCHAR2	Custom text field for Page three
TEXT43	VARCHAR2	Custom text field for Page three
TEXT44	VARCHAR2	Custom text field for Page three
TEXT45	VARCHAR2	Custom text field for Page three

Column	Type	Comments
TEXT46	VARCHAR2	Custom text field for Page three
TEXT47	VARCHAR2	Custom text field for Page three
TEXT48	VARCHAR2	Custom text field for Page three
TEXT49	VARCHAR2	Custom text field for Page three
TEXT50	VARCHAR2	Custom text field for Page three
TEXT51	VARCHAR2	Custom text field for Page three
TEXT52	VARCHAR2	Custom text field for Page three
TEXT53	VARCHAR2	Custom text field for Page three
TEXT54	VARCHAR2	Custom text field for Page three
TEXT55	VARCHAR2	Custom text field for Page three
LIST31_ID	NUMBER	Custom list ID field for Page three
LIST32_ID	NUMBER	Custom list ID field for Page three
LIST33_ID	NUMBER	Custom list ID field for Page three
LIST34_ID	NUMBER	Custom list ID field for Page three
LIST35_ID	NUMBER	Custom list ID field for Page three
LIST36_ID	NUMBER	Custom list ID field for Page three
LIST37_ID	NUMBER	Custom list ID field for Page three
LIST38_ID	NUMBER	Custom list ID field for Page three
LIST39_ID	NUMBER	Custom list ID field for Page three
LIST40_ID	NUMBER	Custom list ID field for Page three
LIST41_ID	NUMBER	Custom list ID field for Page three
LIST42_ID	NUMBER	Custom list ID field for Page three
LIST43_ID	NUMBER	Custom list ID field for Page three
LIST44_ID	NUMBER	Custom list ID field for Page three
LIST45_ID	NUMBER	Custom list ID field for Page three
LIST46_ID	NUMBER	Custom list ID field for Page three
LIST47_ID	NUMBER	Custom list ID field for Page three
LIST48_ID	NUMBER	Custom list ID field for Page three
LIST49_ID	NUMBER	Custom list ID field for Page three
LIST50_ID	NUMBER	Custom list ID field for Page three
LIST51_ID	NUMBER	Custom list ID field for Page three
LIST52_ID	NUMBER	Custom list ID field for Page three
LIST53_ID	NUMBER	Custom list ID field for Page three
LIST54_ID	NUMBER	Custom list ID field for Page three
LIST55_ID	NUMBER	Custom list ID field for Page three
MULTILIST31	VARCHAR2	Custom multi list entry ID field for Page three
MULTILIST32	VARCHAR2	Custom multi list entry ID field for Page three
MULTILIST33	VARCHAR2	Custom multi list entry ID field for Page three
NUMERIC31	NUMBER	Custom numeric field for Page three
NUMERIC32	NUMBER	Custom numeric field for Page three
NUMERIC33	NUMBER	Custom numeric field for Page three

Column	Type	Comments
NUMERIC34	NUMBER	Custom numeric field for Page three
NUMERIC35	NUMBER	Custom numeric field for Page three
MONEYVALUE31	NUMBER	Custom money value field for Page three
MONEYVALUE32	NUMBER	Custom money value field for Page three
MONEYVALUE33	NUMBER	Custom money value field for Page three
MONEYVALUE34	NUMBER	Custom money value field for Page three
MONEYVALUE35	NUMBER	Custom money value field for Page three
MONEYVALUE36	NUMBER	Custom money value field for Page three
MONEYVALUE37	NUMBER	Custom money value field for Page three
MONEYVALUE38	NUMBER	Custom money value field for Page three
MONEYVALUE39	NUMBER	Custom money value field for Page three
MONEYVALUE30	NUMBER	Custom money value field for Page three
MONEYCURRENCY31	NUMBER	Custom currency entry ID field for Page three
MONEYCURRENCY32	NUMBER	Custom currency entry ID field for Page three
MONEYCURRENCY33	NUMBER	Custom currency entry ID field for Page three
MONEYCURRENCY34	NUMBER	Custom currency entry ID field for Page three
MONEYCURRENCY35	NUMBER	Custom currency entry ID field for Page three
MONEYCURRENCY36	NUMBER	Custom currency entry ID field for Page three
MONEYCURRENCY37	NUMBER	Custom currency entry ID field for Page three
MONEYCURRENCY38	NUMBER	Custom currency entry ID field for Page three
MONEYCURRENCY39	NUMBER	Custom currency entry ID field for Page three
MONEYCURRENCY30	NUMBER	Custom currency entry ID field for Page three
NUMERIC36	NUMBER	Custom numeric field for Page three
NUMERIC37	NUMBER	Custom numeric field for Page three
NUMERIC38	NUMBER	Custom numeric field for Page three
NUMERIC39	NUMBER	Custom numeric field for Page three
NUMERIC40	NUMBER	Custom numeric field for Page three
DATE36_DATE	DATE	Custom Date field for Page three
DATE37_DATE	DATE	Custom Date field for Page three
DATE38_DATE	DATE	Custom Date field for Page three
DATE39_DATE	DATE	Custom Date field for Page three
DATE40_DATE	DATE	Custom Date field for Page three
DATE41_DATE	DATE	Custom Date field for Page three
DATE42_DATE	DATE	Custom Date field for Page three
DATE43_DATE	DATE	Custom Date field for Page three
DATE44_DATE	DATE	Custom Date field for Page three
DATE45_DATE	DATE	Custom Date field for Page three
DELETE_FLAG	NUMBER	Identify whether this object is soft deleted 1 for delete
CREATE_DATE	DATE	Created on
UPDATE_DATE	DATE	Last updated on

ODM_PART_FAMILY

Description
Stores Part Family details

Column	Type	Comments
ID	NUMBER	Part family ID
CLASS_ID	NUMBER	Part family class ID
SUBCLASS_ID	NUMBER	Out of the box, the value is a foreign key to ODM_PART_FAMILY_TYPE_OBJ_D.ENTRY_ID column
NAME	VARCHAR2	Part family Name
DESCRIPTION	VARCHAR2	Description
OBJVERSION	NUMBER	Object Version
WEIGHT	NUMBER	Weight
WEIGHT_UOM	NUMBER	Unit of Measure
NORMALIZED_WEIGHT	NUMBER	Normalized Weight
STATUS_ID	NUMBER	Status ID
FLAGS	VARCHAR2	Agile internal
OBJECT_TYPE_ID	NUMBER	Out of the box, the value is a foreign key to ODM_COMMODITY_TYPE_D.ENTRY_ID column
ORG_ID	NUMBER	Organization ID
ENCODE_NAME	VARCHAR2	An upper case version of the Name field
COMPLIANCY_ID	NUMBER	Out of the box, the value is a foreign key to ODM_CALC_COMPLIANCE_D.ENTRY_ID column
COMPLIANCY_CALC_DATE	DATE	The date when Compliancy has been calculated.
CREATE_USER_ID	NUMBER	
DATE01_DATE	DATE	
DATE02_DATE	DATE	
DATE03_DATE	DATE	
DATE04_DATE	DATE	
DATE05_DATE	DATE	
TEXT01	VARCHAR2	
TEXT02	VARCHAR2	
TEXT03	VARCHAR2	
TEXT04	VARCHAR2	
TEXT05	VARCHAR2	
TEXT06	VARCHAR2	
TEXT07	VARCHAR2	
TEXT08	VARCHAR2	
TEXT09	VARCHAR2	
TEXT10	VARCHAR2	
TEXT11	VARCHAR2	

Column	Type	Comments
TEXT12	VARCHAR2	
TEXT13	VARCHAR2	
TEXT14	VARCHAR2	
TEXT15	VARCHAR2	
TEXT16	VARCHAR2	
TEXT17	VARCHAR2	
TEXT18	VARCHAR2	
TEXT19	VARCHAR2	
TEXT20	VARCHAR2	
TEXT21	VARCHAR2	
TEXT22	VARCHAR2	
TEXT23	VARCHAR2	
TEXT24	VARCHAR2	
TEXT25	VARCHAR2	
LIST01_ID	NUMBER	
LIST02_ID	NUMBER	
LIST03_ID	NUMBER	
LIST04_ID	NUMBER	
LIST05_ID	NUMBER	
LIST06_ID	NUMBER	
LIST07_ID	NUMBER	
LIST08_ID	NUMBER	
LIST09_ID	NUMBER	
LIST10_ID	NUMBER	
LIST11_ID	NUMBER	
LIST12_ID	NUMBER	
LIST13_ID	NUMBER	
LIST14_ID	NUMBER	
LIST15_ID	NUMBER	
LIST16_ID	NUMBER	
LIST17_ID	NUMBER	
LIST18_ID	NUMBER	
LIST19_ID	NUMBER	
LIST20_ID	NUMBER	
LIST21_ID	NUMBER	
LIST22_ID	NUMBER	
LIST23_ID	NUMBER	
LIST24_ID	NUMBER	
LIST25_ID	NUMBER	
MULTILIST01	VARCHAR2	
MULTILIST02	VARCHAR2	

Column	Type	Comments
MULTILIST03	VARCHAR2	
NUMERIC01	NUMBER	
NUMERIC02	NUMBER	
NUMERIC03	NUMBER	
NUMERIC04	NUMBER	
NUMERIC05	NUMBER	
ACCEPTACLPROPAGATION	NUMBER	
MONEYVALUE21	NUMBER	
MONEYVALUE22	NUMBER	
MONEYVALUE23	NUMBER	
MONEYVALUE24	NUMBER	
MONEYVALUE25	NUMBER	
MONEYVALUE26	NUMBER	
MONEYVALUE27	NUMBER	
MONEYVALUE28	NUMBER	
MONEYVALUE29	NUMBER	
MONEYVALUE20	NUMBER	
MONEYCURRENCY21	NUMBER	
MONEYCURRENCY22	NUMBER	
MONEYCURRENCY23	NUMBER	
MONEYCURRENCY24	NUMBER	
MONEYCURRENCY25	NUMBER	
MONEYCURRENCY26	NUMBER	
MONEYCURRENCY27	NUMBER	
MONEYCURRENCY28	NUMBER	
MONEYCURRENCY29	NUMBER	
MONEYCURRENCY20	NUMBER	
NUMERIC06	NUMBER	
NUMERIC07	NUMBER	
NUMERIC08	NUMBER	
NUMERIC09	NUMBER	
NUMERIC10	NUMBER	
DATE06_DATE	DATE	
DATE07_DATE	DATE	
DATE08_DATE	DATE	
DATE09_DATE	DATE	
DATE10_DATE	DATE	
DATE11_DATE	DATE	
DATE12_DATE	DATE	
DATE13_DATE	DATE	
DATE14_DATE	DATE	

Column	Type	Comments
DATE15_DATE	DATE	
MULTILIST04	VARCHAR2	
MULTILIST05	VARCHAR2	
MULTILIST06	VARCHAR2	
MULTILIST07	VARCHAR2	
MULTILIST08	VARCHAR2	
MULTILIST09	VARCHAR2	
MULTILIST10	VARCHAR2	
MULTILIST11	VARCHAR2	
MULTILIST12	VARCHAR2	
MULTILIST13	VARCHAR2	
MULTILIST14	VARCHAR2	
MULTILIST15	VARCHAR2	
DELETE_FLAG	NUMBER	Identify whether this object is soft deleted 1 for delete
CREATE_DATE	DATE	Create date
UPDATE_DATE	DATE	Update date

ODM_PARTS_MANU_BY

Description

Column	Type	Comments
ID	NUMBER	
MANUPART_ID	NUMBER	
AGILE_PART_ID	NUMBER	
PREFER_STATUS_ID	NUMBER	
CHANGE_IN	NUMBER	
CHANGE_OUT	NUMBER	
PRIOR_ROW	NUMBER	
DATE01_DATE	DATE	
DATE02_DATE	DATE	
DATE03_DATE	DATE	
DATE04_DATE	DATE	
DATE05_DATE	DATE	
LIST01_ID	NUMBER	
LIST02_ID	NUMBER	
LIST03_ID	NUMBER	
LIST04_ID	NUMBER	
LIST05_ID	NUMBER	
TEXT01	VARCHAR2	

Column	Type	Comments
TEXT02	VARCHAR2	
TEXT03	VARCHAR2	
TEXT04	VARCHAR2	
TEXT05	VARCHAR2	
ACTIVE	NUMBER	
SITE_ID	NUMBER	
NUMERIC01	NUMBER	
NUMERIC02	NUMBER	
NUMERIC03	NUMBER	
NUMERIC04	NUMBER	
NUMERIC05	NUMBER	
AML_SPLIT_ID	NUMBER	
MULTILIST01	VARCHAR2	
MULTILIST02	VARCHAR2	
MULTILIST03	VARCHAR2	
DELETE_FLAG	NUMBER	
CREATE_DATE	DATE	
UPDATE_DATE	DATE	

ODM_PRG_ACTIVITY

Description

Stores the Program Activities Information.

Column	Type	Comments
ID	NUMBER	Unique ID
CLASS_ID	NUMBER	Class ID
SUBCLASS_ID	NUMBER	Subclass ID
NAME	VARCHAR2	Name of the Activity
ACTIVITY_NUMBER_ID	VARCHAR2	Sequence no of the Activity
STATUS_ID	NUMBER	Status of the Activity
STATUSTYPE_ID	NUMBER	Out of the box, the value is a foreign key to ODM_STATUS_TYPE_D.ENTRY_ID column
OWNER_ID	NUMBER	Out of the box, the value is a foreign key to ODM_USERS_OBJ_D.ENTRY_ID column
DESCRIPTION	VARCHAR2	Description of the Activity
DELEGATED_OWNER_ID	NUMBER	Out of the box, the value is a foreign key to ODM_USERS_OBJ_D.ENTRY_ID column
PARENT_ID	NUMBER	Parent ID of the Activity
ROOT_ID	NUMBER	Root ID of the Activity
SCH_START_DATE	DATE	Scheduled date of the Activity
SCH_END_DATE	DATE	Scheduled End date of the Activity

Column	Type	Comments
ACT_START_DATE	DATE	Actual date of the Activity
ACT_END_DATE	DATE	Actual End date of the Activity
WORKFLOW_ID	NUMBER	Workflow ID of the Activity
PERCENT_COMPLETE_ID	NUMBER	Percentage Complete
RESOURCE_TYPE_ID	NUMBER	Resource type ID
TEMPLATE_ID	NUMBER	Out of the box, the value is a foreign key to ODM_ACTIVITY_STATE_D.ENTRY_ID column
AUDIT_SCORE_ID	NUMBER	Audit score value of activity
WEIGHT_ID	NUMBER	Activity Weight
HEALTH_ID	NUMBER	Activity Schedule status
LOCK_STATUS_ID	NUMBER	If Lock User > 0 then 1 ; If Lock User <= 0 then 0
LOCK_USER	NUMBER	Out of the box, the value is a foreign key to ODM_USERS_OBJ_D.ENTRY_ID column
VARIANCE	NUMBER	Not Used
OBJVERSION	NUMBER	Object Version
DISPLAY_ORDER	NUMBER	Display Order In Parents Schedule
PROCESS_ID	NUMBER	Not Used
FLAGS	VARCHAR2	0 (FALSE) / 1 (TRUE) for each position in the flag.
SUMMARY_PAGE	NUMBER	Not Used
ARCHIVED_ID	NUMBER	Archive Status Of Activity 0 (False) / 1 (True)
ROLLUP_HEALTH_STATUS	NUMBER	Rollup Health Status
ROUTE_DATE	DATE	Route date of the Activity
FINALCOMPLETE_DATE	DATE	Close date
DURATION_TYPE	NUMBER	Duration Type of Activity.
DAYS_EFFORT	NUMBER	Days Effort of Activity.
EST_START_DATE	DATE	Estimated start date
EST_END_DATE	DATE	Estimated end date
EST_VARIANCE	NUMBER	Not Used
COST_HEALTH_ID	NUMBER	Cost Status
RESOURCE_HEALTH_ID	NUMBER	Resource Status
QUALITY_HEALTH_ID	NUMBER	Quality Status
COST_REASON	VARCHAR2	Cost Reason
RESOURCE_REASON	VARCHAR2	Resource Reason
QUALITY_REASON	VARCHAR2	Quality Reason
SCH_REASON	VARCHAR2	Schedule Reason
ZERO_DURATION	NUMBER	0 (NO) / 1 (YES)
OVERALL_STATUS_ID	NUMBER	Overall Status
PROGRAM_TYPE	VARCHAR2	Out of the box, the value is a foreign key to ODM_PROGRAM_TYPE_D.ENTRY_ID column
REGION	VARCHAR2	Out of the box, the value is a foreign key to ODM_REGION_LIST_D.ENTRY_ID column

Column	Type	Comments
DIVISION	VARCHAR2	Out of the box, the value is a foreign key to ODM_DIVISION_D.ENTRY_ID column
PRODUCT_LINE	VARCHAR2	Out of the box, the value is a foreign key to ODM_PROD_LINE_D.ENTRY_ID column
CUSTOMER	VARCHAR2	Out of the box, the value is a foreign key to ODM_CUSTOMER_D.ENTRY_ID column
LAUNCH_YEAR	VARCHAR2	Out of the box, the value is a foreign key to ODM_LAUNCH_YEAR_LIST_D.ENTRY_ID column
GLOBAL	NUMBER	0 (NO) / 1 (YES)
CONTROLLED_ID	NUMBER	0 (NO) / 1 (YES)
ACT_LABOR_COST_VALUE	NUMBER	Actual labor Cost
ACT_LABOR_COST_CURRENCY	NUMBER	Actual labor Cost Currency ID
BGT_LABOR_COST_VALUE	NUMBER	Actual labor Cost
BGT_LABOR_COST_CURRENCY	NUMBER	Budgeted labor Cost Currency ID
EST_LABOR_COST_VALUE	NUMBER	Estimated labor Cost value
EST_LABOR_COST_CURRENCY	NUMBER	Estimated labor Cost Currency ID
ACT_FIXED_COST_VALUE	NUMBER	Actual fixed labor Cost value
ACT_FIXED_COST_CURRENCY	NUMBER	Actual fixed labor Cost Currency ID
BGT_FIXED_COST_VALUE	NUMBER	Budgeted fixed labor Cost value
BGT_FIXED_COST_CURRENCY	NUMBER	Budgeted fixed labor Cost Currency ID
EST_FIXED_COST_VALUE	NUMBER	Estimated fixed labor Cost value
EST_FIXED_COST_CURRENCY	NUMBER	Estimated fixed labor Cost Currency ID
ACT_CAPITAL_EXPENSES_VALUE	NUMBER	Actual capital value
ACT_CAPITAL_EXPENSES_CURRENCY	NUMBER	Actual capital Currency ID
BGT_CAPITAL_EXPENSES_VALUE	NUMBER	Budgeted capital value
BGT_CAPITAL_EXPENSES_CURRENCY	NUMBER	Budgeted capital Currency ID
EST_CAPITAL_EXPENSES_VALUE	NUMBER	Estimated capital value
EST_CAPITAL_EXPENSES_CURRENCY	NUMBER	Estimated capital Currency ID
ACTUAL_TIME_ID	NUMBER	Actual Duration
BUDGETED_TIME_ID	NUMBER	Budgeted Duration
ESTIMATED_TIME_ID	NUMBER	Estimated Time Duration
CATEGORY7	VARCHAR2	Out of the box, the value is a foreign key to ODM_CATEGORY7_LIST_D.ENTRY_ID column
CATEGORY8	VARCHAR2	Out of the box, the value is a foreign key to ODM_CATEGORY8_LIST_D.ENTRY_ID column
CATEGORY9	VARCHAR2	Out of the box, the value is a foreign key to ODM_CATEGORY9_LIST_D.ENTRY_ID column
CATEGORY10	VARCHAR2	Out of the box, the value is a foreign key to ODM_CATEGORY10_LIST_D.ENTRY_ID column
SCHEDULE_EDIT	NUMBER	Schedule Editor
CRITICAL_PATH_ID	NUMBER	0 -> No and 1 -> Yes
ACT_LEVEL	NUMBER	Activity Level

Column	Type	Comments
SCH_DURATION	NUMBER	Schedule Duration
ACT_DURATION	NUMBER	Actual duration
EST_DURATION	NUMBER	Estimated duration
ACT_FLEX_COST_VALUE	NUMBER	Actual flex cost value
ACT_FLEX_COST_CURRENCY	NUMBER	Actual flex cost currency ID
BGT_FLEX_COST_VALUE	NUMBER	Budgeted flex cost value
BGT_FLEX_COST_CURRENCY	NUMBER	Budgeted flex cost currency ID
EST_FLEX_COST_VALUE	NUMBER	Estimated flex cost value
EST_FLEX_COST_CURRENCY	NUMBER	Estimated flex cost currency ID
ROLLUP_BGT_COST_FIXED	NUMBER	Rollup of budgeted fixed cost
ROLLUP_ACT_COST_FIXED	NUMBER	Rollup of actual fixed cost
ROLLUP_EST_COST_FIXED	NUMBER	Rollup of estimated fixed cost
ROLLUP_BGT_COST_CAPITAL	NUMBER	Rollup of budgeted capital cost
ROLLUP_ACT_COST_CAPITAL	NUMBER	Rollup of actual capital cost
ROLLUP_EST_COST_CAPITAL	NUMBER	Rollup of estimated capital cost
ROLLUP_BGT_COST_FLEX	NUMBER	Rollup of budgeted flex cost
ROLLUP_ACT_COST_FLEX	NUMBER	Rollup of actual flex cost
ROLLUP_EST_COST_FLEX	NUMBER	Rollup of estimated flex cost
ACT_TOTAL_COST_VALUE	NUMBER	Actual total cost value
ACT_TOTAL_COST_CURRENCY	NUMBER	Actual total cost currency ID
BGT_TOTAL_COST_VALUE	NUMBER	Budgeted total cost value
BGT_TOTAL_COST_CURRENCY	NUMBER	Budgeted total cost currency ID
EST_TOTAL_COST_VALUE	NUMBER	Estimated total cost value
EST_TOTAL_COST_CURRENCY	NUMBER	Estimated total cost currency ID
LOCK_OBJ_ID	NUMBER	ID of activity from where this task is explicitly locked
TOTAL_PERCENT_ALLOC	NUMBER	Total percent allocation of all the resources on the team. (computed)
POOL_IDS_ID	VARCHAR2	Comma separated pool ids from which users are assigned to the team
EST_START_VAR_WD_ID	NUMBER	Estimated start variance work days
EST_FINISH_VAR_WD_ID	NUMBER	Estimated finish variance work days
EST_DUR_VAR_WD_ID	NUMBER	Estimated duration variance work days
ACT_START_VAR_WD_ID	NUMBER	Actual start variance work days
ACT_FINISH_VAR_WD_ID	NUMBER	Actual finish variance work days
ACT_DUR_VAR_WD_ID	NUMBER	Actual duration Variance work days
EST_START_VAR_CD_ID	NUMBER	Estimated start variance calendar days
EST_FINISH_VAR_CD_ID	NUMBER	Estimated finish variance calendar days
EST_DUR_VAR_CD_ID	NUMBER	Estimated duration variance calendar days
ACT_START_VAR_CD_ID	NUMBER	Actual start variance calendar days
ACT_FINISH_VAR_CD_ID	NUMBER	Actual finish variance calendar days
ACT_DUR_VAR_CD_ID	NUMBER	Actual duration Variance calendar days

Column	Type	Comments
UI_BLOB_DATA_ID	NUMBER	Image used in Summary page
CREATE_USER_ID	NUMBER	Create user ID
DATE01_DATE	DATE	The DATEnn columns are for system and user defined extensions to the product. The contents of this column is defined in the admin UI.
DATE02_DATE	DATE	The DATEnn columns are for system and user defined extensions to the product. The contents of this column is defined in the admin UI.
DATE03_DATE	DATE	The DATEnn columns are for system and user defined extensions to the product. The contents of this column is defined in the admin UI.
DATE04_DATE	DATE	The DATEnn columns are for system and user defined extensions to the product. The contents of this column is defined in the admin UI.
DATE05_DATE	DATE	The DATEnn columns are for system and user defined extensions to the product. The contents of this column is defined in the admin UI.
TEXT01	VARCHAR2	The TEXTnn columns are used to provide both system defined and user defined extensions to the system. The name (defining the contents) of this field is defined in the admin UI. Some of these fields are reserved by the system.
TEXT02	VARCHAR2	The TEXTnn columns are used to provide both system defined and user defined extensions to the system. The name (defining the contents) of this field is defined in the admin UI. Some of these fields are reserved by the system.
TEXT03	VARCHAR2	The TEXTnn columns are used to provide both system defined and user defined extensions to the system. The name (defining the contents) of this field is defined in the admin UI. Some of these fields are reserved by the system.
TEXT04	VARCHAR2	The TEXTnn columns are used to provide both system defined and user defined extensions to the system. The name (defining the contents) of this field is defined in the admin UI. Some of these fields are reserved by the system.
TEXT05	VARCHAR2	The TEXTnn columns are used to provide both system defined and user defined extensions to the system. The name (defining the contents) of this field is defined in the admin UI. Some of these fields are reserved by the system.
TEXT06	VARCHAR2	The TEXTnn columns are used to provide both system defined and user defined extensions to the system. The name (defining the contents) of this field is defined in the admin UI. Some of these fields are reserved by the system.
TEXT07	VARCHAR2	The TEXTnn columns are used to provide both system defined and user defined extensions to the system. The name (defining the contents) of this field is defined in the admin UI. Some of

Column	Type	Comments
		these fields are reserved by the system.
TEXT08	VARCHAR2	The TEXTnn columns are used to provide both system defined and user defined extensions to the system. The name (defining the contents) of this field is defined in the admin UI. Some of these fields are reserved by the system.
TEXT09	VARCHAR2	The TEXTnn columns are used to provide both system defined and user defined extensions to the system. The name (defining the contents) of this field is defined in the admin UI. Some of these fields are reserved by the system.
TEXT10	VARCHAR2	The TEXTnn columns are used to provide both system defined and user defined extensions to the system. The name (defining the contents) of this field is defined in the admin UI. Some of these fields are reserved by the system.
TEXT11	VARCHAR2	The TEXTnn columns are used to provide both system defined and user defined extensions to the system. The name (defining the contents) of this field is defined in the admin UI. Some of these fields are reserved by the system.
TEXT12	VARCHAR2	The TEXTnn columns are used to provide both system defined and user defined extensions to the system. The name (defining the contents) of this field is defined in the admin UI. Some of these fields are reserved by the system.
TEXT13	VARCHAR2	The TEXTnn columns are used to provide both system defined and user defined extensions to the system. The name (defining the contents) of this field is defined in the admin UI. Some of these fields are reserved by the system.
TEXT14	VARCHAR2	The TEXTnn columns are used to provide both system defined and user defined extensions to the system. The name (defining the contents) of this field is defined in the admin UI. Some of these fields are reserved by the system.
TEXT15	VARCHAR2	The TEXTnn columns are used to provide both system defined and user defined extensions to the system. The name (defining the contents) of this field is defined in the admin UI. Some of these fields are reserved by the system.
TEXT16	VARCHAR2	The TEXTnn columns are used to provide both system defined and user defined extensions to the system. The name (defining the contents) of this field is defined in the admin UI. Some of these fields are reserved by the system.
TEXT17	VARCHAR2	The TEXTnn columns are used to provide both system defined and user defined extensions to the system. The name (defining the contents) of this field is defined in the admin UI. Some of these fields are reserved by the system.
TEXT18	VARCHAR2	The TEXTnn columns are used to provide both

Column	Type	Comments
		system defined and user defined extensions to the system. The name (defining the contents) of this field is defined in the admin UI. Some of these fields are reserved by the system.
TEXT19	VARCHAR2	The TEXTnn columns are used to provide both system defined and user defined extensions to the system. The name (defining the contents) of this field is defined in the admin UI. Some of these fields are reserved by the system.
TEXT20	VARCHAR2	The TEXTnn columns are used to provide both system defined and user defined extensions to the system. The name (defining the contents) of this field is defined in the admin UI. Some of these fields are reserved by the system.
TEXT21	VARCHAR2	The TEXTnn columns are used to provide both system defined and user defined extensions to the system. The name (defining the contents) of this field is defined in the admin UI. Some of these fields are reserved by the system.
TEXT22	VARCHAR2	The TEXTnn columns are used to provide both system defined and user defined extensions to the system. The name (defining the contents) of this field is defined in the admin UI. Some of these fields are reserved by the system.
TEXT23	VARCHAR2	The TEXTnn columns are used to provide both system defined and user defined extensions to the system. The name (defining the contents) of this field is defined in the admin UI. Some of these fields are reserved by the system.
TEXT24	VARCHAR2	The TEXTnn columns are used to provide both system defined and user defined extensions to the system. The name (defining the contents) of this field is defined in the admin UI. Some of these fields are reserved by the system.
TEXT25	VARCHAR2	The TEXTnn columns are used to provide both system defined and user defined extensions to the system. The name (defining the contents) of this field is defined in the admin UI. Some of these fields are reserved by the system.
LIST01_ID	NUMBER	Foreign Key to <configured List Dimension Table>.ENTRY_ID column. Refer to ODM_LISTDIM_CTL and ODM_DATA_DICTIONARY tables for identifying configured List Dimension table name.
LIST02_ID	NUMBER	Foreign Key to <configured List Dimension Table>.ENTRY_ID column. Refer to ODM_LISTDIM_CTL and ODM_DATA_DICTIONARY tables for identifying configured List Dimension table name.
LIST03_ID	NUMBER	Foreign Key to <configured List Dimension Table>.ENTRY_ID column. Refer to ODM_LISTDIM_CTL and ODM_DATA_DICTIONARY tables for identifying

Column	Type	Comments
		configured List Dimension table name.
LIST04_ID	NUMBER	Foreign Key to <configured List Dimension Table>.ENTRY_ID column. Refer to ODM_LISTDIM_CTL and ODM_DATA_DICTIONARY tables for identifying configured List Dimension table name.
LIST05_ID	NUMBER	Foreign Key to <configured List Dimension Table>.ENTRY_ID column. Refer to ODM_LISTDIM_CTL and ODM_DATA_DICTIONARY tables for identifying configured List Dimension table name.
LIST06_ID	NUMBER	Foreign Key to <configured List Dimension Table>.ENTRY_ID column. Refer to ODM_LISTDIM_CTL and ODM_DATA_DICTIONARY tables for identifying configured List Dimension table name.
LIST07_ID	NUMBER	Foreign Key to <configured List Dimension Table>.ENTRY_ID column. Refer to ODM_LISTDIM_CTL and ODM_DATA_DICTIONARY tables for identifying configured List Dimension table name.
LIST08_ID	NUMBER	Foreign Key to <configured List Dimension Table>.ENTRY_ID column. Refer to ODM_LISTDIM_CTL and ODM_DATA_DICTIONARY tables for identifying configured List Dimension table name.
LIST09_ID	NUMBER	Foreign Key to <configured List Dimension Table>.ENTRY_ID column. Refer to ODM_LISTDIM_CTL and ODM_DATA_DICTIONARY tables for identifying configured List Dimension table name.
LIST10_ID	NUMBER	Foreign Key to <configured List Dimension Table>.ENTRY_ID column. Refer to ODM_LISTDIM_CTL and ODM_DATA_DICTIONARY tables for identifying configured List Dimension table name.
LIST11_ID	NUMBER	Foreign Key to <configured List Dimension Table>.ENTRY_ID column. Refer to ODM_LISTDIM_CTL and ODM_DATA_DICTIONARY tables for identifying configured List Dimension table name.
LIST12_ID	NUMBER	Foreign Key to <configured List Dimension Table>.ENTRY_ID column. Refer to ODM_LISTDIM_CTL and ODM_DATA_DICTIONARY tables for identifying configured List Dimension table name.
LIST13_ID	NUMBER	Foreign Key to <configured List Dimension Table>.ENTRY_ID column. Refer to ODM_LISTDIM_CTL and ODM_DATA_DICTIONARY tables for identifying configured List Dimension table name.
LIST14_ID	NUMBER	Foreign Key to <configured List Dimension

Column	Type	Comments
		Table>.ENTRY_ID column. Refer to ODM_LISTDIM_CTL and ODM_DATA_DICTIONARY tables for identifying configured List Dimension table name.
LIST15_ID	NUMBER	Foreign Key to <configured List Dimension Table>.ENTRY_ID column. Refer to ODM_LISTDIM_CTL and ODM_DATA_DICTIONARY tables for identifying configured List Dimension table name.
LIST16_ID	NUMBER	Foreign Key to <configured List Dimension Table>.ENTRY_ID column. Refer to ODM_LISTDIM_CTL and ODM_DATA_DICTIONARY tables for identifying configured List Dimension table name.
LIST17_ID	NUMBER	Foreign Key to <configured List Dimension Table>.ENTRY_ID column. Refer to ODM_LISTDIM_CTL and ODM_DATA_DICTIONARY tables for identifying configured List Dimension table name.
LIST18_ID	NUMBER	Foreign Key to <configured List Dimension Table>.ENTRY_ID column. Refer to ODM_LISTDIM_CTL and ODM_DATA_DICTIONARY tables for identifying configured List Dimension table name.
LIST19_ID	NUMBER	Foreign Key to <configured List Dimension Table>.ENTRY_ID column. Refer to ODM_LISTDIM_CTL and ODM_DATA_DICTIONARY tables for identifying configured List Dimension table name.
LIST20_ID	NUMBER	Foreign Key to <configured List Dimension Table>.ENTRY_ID column. Refer to ODM_LISTDIM_CTL and ODM_DATA_DICTIONARY tables for identifying configured List Dimension table name.
LIST21_ID	NUMBER	Foreign Key to <configured List Dimension Table>.ENTRY_ID column. Refer to ODM_LISTDIM_CTL and ODM_DATA_DICTIONARY tables for identifying configured List Dimension table name.
LIST22_ID	NUMBER	Foreign Key to <configured List Dimension Table>.ENTRY_ID column. Refer to ODM_LISTDIM_CTL and ODM_DATA_DICTIONARY tables for identifying configured List Dimension table name.
LIST23_ID	NUMBER	Foreign Key to <configured List Dimension Table>.ENTRY_ID column. Refer to ODM_LISTDIM_CTL and ODM_DATA_DICTIONARY tables for identifying configured List Dimension table name.
LIST24_ID	NUMBER	Foreign Key to <configured List Dimension Table>.ENTRY_ID column. Refer to ODM_LISTDIM_CTL and ODM_DATA_DICTIONARY tables for identifying

Column	Type	Comments
		configured List Dimension table name.
LIST25_ID	NUMBER	Foreign Key to <configured List Dimension Table>.ENTRY_ID column. Refer to ODM_LISTDIM_CTL and ODM_DATA_DICTIONARY tables for identifying configured List Dimension table name.
MULTILIST01	VARCHAR2	Multi Selection of LISTENTRY.ENTRYID of the item selected for the list defined here
MULTILIST02	VARCHAR2	Multi Selection of LISTENTRY.ENTRYID of the item selected for the list defined here
MULTILIST03	VARCHAR2	Multi Selection of LISTENTRY.ENTRYID of the item selected for the list defined here
NUMERIC01	NUMBER	The NUMERICnn fields are system and user defined fields that extend this object. The fields definition is in the property table.
NUMERIC02	NUMBER	The NUMERICnn fields are system and user defined fields that extend this object. The fields definition is in the property table.
NUMERIC03	NUMBER	The NUMERICnn fields are system and user defined fields that extend this object. The fields definition is in the property table.
NUMERIC04	NUMBER	The NUMERICnn fields are system and user defined fields that extend this object. The fields definition is in the property table.
NUMERIC05	NUMBER	The NUMERICnn fields are system and user defined fields that extend this object. The fields definition is in the property table.
ACCEPTACLPROPAGATION	NUMBER	Accept ACL Propagation Flag.
MONEYVALUE21	NUMBER	The MONEYVALUEnn fields are system and user defined extensions to the object. The definition of these fields is stored in the property tables.
MONEYVALUE22	NUMBER	The MONEYVALUEnn fields are system and user defined extensions to the object. The definition of these fields is stored in the property tables.
MONEYVALUE23	NUMBER	The MONEYVALUEnn fields are system and user defined extensions to the object. The definition of these fields is stored in the property tables.
MONEYVALUE24	NUMBER	The MONEYVALUEnn fields are system and user defined extensions to the object. The definition of these fields is stored in the property tables.
MONEYVALUE25	NUMBER	The MONEYVALUEnn fields are system and user defined extensions to the object. The definition of these fields is stored in the property tables.
MONEYVALUE26	NUMBER	The MONEYVALUEnn fields are system and user defined extensions to the object. The definition of these fields is stored in the property tables.
MONEYVALUE27	NUMBER	The MONEYVALUEnn fields are system and user defined extensions to the object. The definition of these fields is stored in the property tables.
MONEYVALUE28	NUMBER	The MONEYVALUEnn fields are system and user

Column	Type	Comments
		defined extensions to the object. The definition of these fields is stored in the property tables.
MONEYVALUE29	NUMBER	The MONEYVALUEnn fields are system and user defined extensions to the object. The definition of these fields is stored in the property tables.
MONEYVALUE20	NUMBER	The MONEYVALUEnn fields are system and user defined extensions to the object. The definition of these fields is stored in the property tables.
MONEYCURRENCY21	NUMBER	Flex field.
MONEYCURRENCY22	NUMBER	Flex field.
MONEYCURRENCY23	NUMBER	Flex field.
MONEYCURRENCY24	NUMBER	Flex field.
MONEYCURRENCY25	NUMBER	Flex field.
MONEYCURRENCY26	NUMBER	Flex field.
MONEYCURRENCY27	NUMBER	Flex field.
MONEYCURRENCY28	NUMBER	Flex field.
MONEYCURRENCY29	NUMBER	Flex field.
MONEYCURRENCY20	NUMBER	Flex field.
NUMERIC06	NUMBER	The NUMERICnn fields are system and user defined fields that extend this object. The fields definition is in the property table.
NUMERIC07	NUMBER	The NUMERICnn fields are system and user defined fields that extend this object. The fields definition is in the property table.
NUMERIC08	NUMBER	The NUMERICnn fields are system and user defined fields that extend this object. The fields definition is in the property table.
NUMERIC09	NUMBER	The NUMERICnn fields are system and user defined fields that extend this object. The fields definition is in the property table.
NUMERIC10	NUMBER	The NUMERICnn fields are system and user defined fields that extend this object. The fields definition is in the property table.
DATE06_DATE	DATE	The DATEnn columns are for system and user defined extensions to the product. The contents of this column is defined in the admin UI.
DATE07_DATE	DATE	The DATEnn columns are for system and user defined extensions to the product. The contents of this column is defined in the admin UI.
DATE08_DATE	DATE	The DATEnn columns are for system and user defined extensions to the product. The contents of this column is defined in the admin UI.
DATE09_DATE	DATE	The DATEnn columns are for system and user defined extensions to the product. The contents of this column is defined in the admin UI.
DATE10_DATE	DATE	The DATEnn columns are for system and user defined extensions to the product. The contents of this column is defined in the admin UI.

Column	Type	Comments
DATE11_DATE	DATE	The DATEnn columns are for system and user defined extensions to the product. The contents of this column is defined in the admin UI.
DATE12_DATE	DATE	The DATEnn columns are for system and user defined extensions to the product. The contents of this column is defined in the admin UI.
DATE13_DATE	DATE	The DATEnn columns are for system and user defined extensions to the product. The contents of this column is defined in the admin UI.
DATE14_DATE	DATE	The DATEnn columns are for system and user defined extensions to the product. The contents of this column is defined in the admin UI.
DATE15_DATE	DATE	The DATEnn columns are for system and user defined extensions to the product. The contents of this column is defined in the admin UI.
ACT_CREATE_DATE	DATE	Actual Create Date
CREATED_FROM_TEMPLATE	NUMBER	Template information from where it is created
MULTILIST04	VARCHAR2	Multi Selection of LISTENTRY.ENTRYID of the item selected for the list defined here
MULTILIST05	VARCHAR2	Multi Selection of LISTENTRY.ENTRYID of the item selected for the list defined here
MULTILIST06	VARCHAR2	Multi Selection of LISTENTRY.ENTRYID of the item selected for the list defined here
MULTILIST07	VARCHAR2	Multi Selection of LISTENTRY.ENTRYID of the item selected for the list defined here
MULTILIST08	VARCHAR2	Multi Selection of LISTENTRY.ENTRYID of the item selected for the list defined here
MULTILIST09	VARCHAR2	Multi Selection of LISTENTRY.ENTRYID of the item selected for the list defined here
MULTILIST10	VARCHAR2	Multi Selection of LISTENTRY.ENTRYID of the item selected for the list defined here
MULTILIST11	VARCHAR2	Multi Selection of LISTENTRY.ENTRYID of the item selected for the list defined here
MULTILIST12	VARCHAR2	Multi Selection of LISTENTRY.ENTRYID of the item selected for the list defined here
MULTILIST13	VARCHAR2	Multi Selection of LISTENTRY.ENTRYID of the item selected for the list defined here
MULTILIST14	VARCHAR2	Multi Selection of LISTENTRY.ENTRYID of the item selected for the list defined here
MULTILIST15	VARCHAR2	Multi Selection of LISTENTRY.ENTRYID of the item selected for the list defined here
KEYWORDS	VARCHAR2	
PLM_REFERENCE	VARCHAR2	
DELETE_FLAG	NUMBER	Identify whether this object is soft deleted. The value is 1 for soft delete
CREATE_DATE	DATE	Create Date
UPDATE_DATE	DATE	Update Date

ODM_PRG_GATES

Description

Stores information about Gates Object.

Column	Type	Comments
ID	NUMBER	Unique ID
CLASS_ID	NUMBER	Class ID
SUBCLASS_ID	NUMBER	Subclass ID
NAME	VARCHAR2	Name of the Activity
ACTIVITY_NUMBER_ID	VARCHAR2	Sequence no. of the Activity
STATUS_ID	NUMBER	Status of the Activity
STATUSTYPE_ID	NUMBER	Out of the box, the value is a foreign key to ODM_STATUS_TYPE_D.ENTRY_ID column
OWNER_ID	NUMBER	Out of the box, the value is a foreign key to ODM_USERS_OBJ_D.ENTRY_ID column
DESCRIPTION	VARCHAR2	Description of the Activity
DELEGATED_OWNER_ID	NUMBER	Out of the box, the value is a foreign key to ODM_USERS_OBJ_D.ENTRY_ID column
PARENT_ID	NUMBER	Parent ID of the Activity
ROOT_ID	NUMBER	Root ID of the Activity
SCH_START_DATE	DATE	Scheduled date of the Activity
SCH_END_DATE	DATE	Scheduled End date of the Activity
ACT_START_DATE	DATE	Actual date of the Activity
ACT_END_DATE	DATE	Actual End date of the Activity
WORKFLOW_ID	NUMBER	Workflow ID of the Activity
PERCENT_COMPLETE_ID	NUMBER	Percentage Complete
RESOURCE_TYPE_ID	NUMBER	Resource type ID
TEMPLATE_ID	NUMBER	Out of the box, the value is a foreign key to ODM_ACTIVITY_STATE_D.ENTRY_ID column
AUDIT_SCORE_ID	NUMBER	Audit score value of Activity
WEIGHT_ID	NUMBER	Activity Weight
HEALTH_ID	NUMBER	Activity Schedule status
LOCK_STATUS_ID	NUMBER	If Lock User > 0 then 1 ; If Lock_User <= 0 then 0
LOCK_USER	NUMBER	Out of the box, the value is a foreign key to ODM_USERS_OBJ_D.ENTRY_ID column
VARIANCE	NUMBER	Not Used
OBJVERSION	NUMBER	Object Version
DISPLAY_ORDER	NUMBER	Display Order In Parents Schedule
PROCESS_ID	NUMBER	Not Used
FLAGS	VARCHAR2	0 (FALSE) / 1 (TRUE) for each position in the flag.
SUMMARY_PAGE	NUMBER	Not Used

Column	Type	Comments
ARCHIVED_ID	NUMBER	Archive Status Of Activity 0 (False) / 1 (True)
ROLLUP_HEALTH_STATUS	NUMBER	Rollup Health Status
ROUTE_DATE	DATE	Route date of the Activity
FINALCOMPLETE_DATE	DATE	Close Date
DURATION_TYPE	NUMBER	Duration Type of Activity.
DAYS_EFFORT	NUMBER	Days Effort of Activity.
EST_START_DATE	DATE	Estimated Start Date
EST_END_DATE	DATE	Estimated End Date
EST_VARIANCE	NUMBER	Not Used
COST_HEALTH_ID	NUMBER	Cost Status
RESOURCE_HEALTH_ID	NUMBER	Resource Status
QUALITY_HEALTH_ID	NUMBER	Quality Status
COST_REASON	VARCHAR2	Cost Reason
RESOURCE_REASON	VARCHAR2	Resource Reason
QUALITY_REASON	VARCHAR2	Quality Reason
SCH_REASON	VARCHAR2	Schedule Reason
ZERO_DURATION	NUMBER	0 (NO) / 1 (YES)
OVERALL_STATUS_ID	NUMBER	Overall Status
PROGRAM_TYPE	VARCHAR2	Out of the box, the value is a foreign key to ODM_PROGRAM_TYPE_D.ENTRY_ID column
REGION	VARCHAR2	Out of the box, the value is a foreign key to ODM_REGION_LIST_D.ENTRY_ID column
DIVISION	VARCHAR2	Out of the box, the value is a foreign key to ODM_DIVISION_D.ENTRY_ID column
PRODUCT_LINE	VARCHAR2	Out of the box, the value is a foreign key to ODM_PROD_LINE_D.ENTRY_ID column
CUSTOMER	VARCHAR2	Out of the box, the value is a foreign key to ODM_CUSTOMER_D.ENTRY_ID column
LAUNCH_YEAR	VARCHAR2	Out of the box, the value is a foreign key to ODM_LAUNCH_YEAR_LIST_D.ENTRY_ID column
GLOBAL	NUMBER	0 (NO) / 1 (YES)
CONTROLLED_ID	NUMBER	0 (NO) / 1 (YES)
ACT_LABOR_COST_VALUE	NUMBER	Actual Labor Cost
ACT_LABOR_COST_CURRENCY	NUMBER	Actual Labor Cost Currency ID
BGT_LABOR_COST_VALUE	NUMBER	Actual Labor Cost
BGT_LABOR_COST_CURRENCY	NUMBER	Budgeted Labor Cost Currency ID
EST_LABOR_COST_VALUE	NUMBER	Estimated Labor Cost Value
EST_LABOR_COST_CURRENCY	NUMBER	Estimated Labor Cost Currency ID
ACT_FIXED_COST_VALUE	NUMBER	Actual fixed Labor Cost Value
ACT_FIXED_COST_CURRENCY	NUMBER	Actual Fixed Labor Cost Currency ID
BGT_FIXED_COST_VALUE	NUMBER	Budgeted Fixed Labor Cost Value
BGT_FIXED_COST_CURRENCY	NUMBER	Budgeted Fixed Labor Cost Currency ID

Column	Type	Comments
EST_FIXED_COST_VALUE	NUMBER	Estimated Fixed Labor Cost Value
EST_FIXED_COST_CURRENCY	NUMBER	Estimated Fixed Labor Cost Currency ID
ACT_CAPITAL_EXPENSES_VALUE	NUMBER	Actual Capital Value
ACT_CAPITAL_EXPENSES_CURRENCY	NUMBER	Actual Capital Currency ID
BGT_CAPITAL_EXPENSES_VALUE	NUMBER	Budgeted Capital Value
BGT_CAPITAL_EXPENSES_CURRENCY	NUMBER	Budgeted Capital Currency ID
EST_CAPITAL_EXPENSES_VALUE	NUMBER	Estimated Capital Value
EST_CAPITAL_EXPENSES_CURRENCY	NUMBER	Estimated Capital Currency ID
ACTUAL_TIME_ID	NUMBER	Actual Duration
BUDGETED_TIME_ID	NUMBER	Budgeted Duration
ESTIMATED_TIME_ID	NUMBER	Estimated Time Duration
CATEGORY7	VARCHAR2	Out of the box, the value is a foreign key to ODM_CATEGORY7_LIST_D.ENTRY_ID column
CATEGORY8	VARCHAR2	Out of the box, the value is a foreign key to ODM_CATEGORY8_LIST_D.ENTRY_ID column
CATEGORY9	VARCHAR2	Out of the box, the value is a foreign key to ODM_CATEGORY9_LIST_D.ENTRY_ID column
CATEGORY10	VARCHAR2	Out of the box, the value is a foreign key to ODM_CATEGORY10_LIST_D.ENTRY_ID column
SCHEDULE_EDIT	NUMBER	Schedule Editor
CRITICAL_PATH_ID	NUMBER	0 -> No and 1 -> Yes
ACT_LEVEL	NUMBER	Activity Level
SCH_DURATION	NUMBER	Schedule Duration
ACT_DURATION	NUMBER	Actual Duration
EST_DURATION	NUMBER	Estimated Duration
ACT_FLEX_COST_VALUE	NUMBER	Actual Flex Cost Value
ACT_FLEX_COST_CURRENCY	NUMBER	Actual Flex Cost Currency ID
BGT_FLEX_COST_VALUE	NUMBER	Budgeted Flex Cost Value
BGT_FLEX_COST_CURRENCY	NUMBER	Budgeted Flex Cost Currency ID
EST_FLEX_COST_VALUE	NUMBER	Estimated Flex Cost Value
EST_FLEX_COST_CURRENCY	NUMBER	Estimated Flex Cost Currency ID
ROLLUP_BGT_COST_FIXED	NUMBER	Rollup of Budgeted Fixed Cost
ROLLUP_ACT_COST_FIXED	NUMBER	Rollup of Actual Fixed Cost
ROLLUP_EST_COST_FIXED	NUMBER	Rollup of Estimated Fixed Cost
ROLLUP_BGT_COST_CAPITAL	NUMBER	Rollup of Budgeted Capital Cost
ROLLUP_ACT_COST_CAPITAL	NUMBER	Rollup of Actual Capital Cost
ROLLUP_EST_COST_CAPITAL	NUMBER	Rollup of Estimated Capital Cost
ROLLUP_BGT_COST_FLEX	NUMBER	Rollup of Budgeted Flex Cost
ROLLUP_ACT_COST_FLEX	NUMBER	Rollup of Actual Flex Cost
ROLLUP_EST_COST_FLEX	NUMBER	Rollup of Estimated Flex Cost
ACT_TOTAL_COST_VALUE	NUMBER	Actual Total Cost Value

Column	Type	Comments
ACT_TOTAL_COST_CURRENCY	NUMBER	Actual Total Cost Currency ID
BGT_TOTAL_COST_VALUE	NUMBER	Budgeted Total Cost Value
BGT_TOTAL_COST_CURRENCY	NUMBER	Budgeted Total Cost Currency ID
EST_TOTAL_COST_VALUE	NUMBER	Estimated Total Cost Value
EST_TOTAL_COST_CURRENCY	NUMBER	Estimated Total Cost Currency ID
LOCK_OBJ_ID	NUMBER	ID of Activity from where this task is explicitly locked
TOTAL_PERCENT_ALLOC	NUMBER	Total percent allocation of all the resources on the team. (computed)
POOL_IDS_ID	VARCHAR2	Comma separated pool ids from which users are assigned to the team
EST_START_VAR_WD_ID	NUMBER	Estimated start variance work days
EST_FINISH_VAR_WD_ID	NUMBER	Estimated finish variance work days
EST_DUR_VAR_WD_ID	NUMBER	Estimated duration variance work days
ACT_START_VAR_WD_ID	NUMBER	Actual start variance work days
ACT_FINISH_VAR_WD_ID	NUMBER	Actual finish variance work days
ACT_DUR_VAR_WD_ID	NUMBER	Actual duration Variance work days
EST_START_VAR_CD_ID	NUMBER	Estimated start variance calendar days
EST_FINISH_VAR_CD_ID	NUMBER	Estimated finish variance calendar days
EST_DUR_VAR_CD_ID	NUMBER	Estimated duration variance calendar days
ACT_START_VAR_CD_ID	NUMBER	Actual start variance calendar days
ACT_FINISH_VAR_CD_ID	NUMBER	Actual finish variance calendar days
ACT_DUR_VAR_CD_ID	NUMBER	Actual duration Variance calendar days
UI_BLOB_DATA_ID	NUMBER	Image used in Summary page
CREATE_USER_ID	NUMBER	Create User ID
DATE01_DATE	DATE	The DATEnn columns are for system and user defined extensions to the product. The contents of this column is defined in the admin UI.
DATE02_DATE	DATE	The DATEnn columns are for system and user defined extensions to the product. The contents of this column is defined in the admin UI.
DATE03_DATE	DATE	The DATEnn columns are for system and user defined extensions to the product. The contents of this column is defined in the admin UI.
DATE04_DATE	DATE	The DATEnn columns are for system and user defined extensions to the product. The contents of this column is defined in the admin UI.
DATE05_DATE	DATE	The DATEnn columns are for system and user defined extensions to the product. The contents of this column is defined in the admin UI.
TEXT01	VARCHAR2	The TEXTnn columns are used to provide both system defined and user defined extensions to the system. The name (defining the contents) of this field is defined in the admin UI. Some of these fields are reserved by the system.
TEXT02	VARCHAR2	The TEXTnn columns are used to provide both

Column	Type	Comments
		system defined and user defined extensions to the system. The name (defining the contents) of this field is defined in the admin UI. Some of these fields are reserved by the system.
TEXT03	VARCHAR2	The TEXTnn columns are used to provide both system defined and user defined extensions to the system. The name (defining the contents) of this field is defined in the admin UI. Some of these fields are reserved by the system.
TEXT04	VARCHAR2	The TEXTnn columns are used to provide both system defined and user defined extensions to the system. The name (defining the contents) of this field is defined in the admin UI. Some of these fields are reserved by the system.
TEXT05	VARCHAR2	The TEXTnn columns are used to provide both system defined and user defined extensions to the system. The name (defining the contents) of this field is defined in the admin UI. Some of these fields are reserved by the system.
TEXT06	VARCHAR2	The TEXTnn columns are used to provide both system defined and user defined extensions to the system. The name (defining the contents) of this field is defined in the admin UI. Some of these fields are reserved by the system.
TEXT07	VARCHAR2	The TEXTnn columns are used to provide both system defined and user defined extensions to the system. The name (defining the contents) of this field is defined in the admin UI. Some of these fields are reserved by the system.
TEXT08	VARCHAR2	The TEXTnn columns are used to provide both system defined and user defined extensions to the system. The name (defining the contents) of this field is defined in the admin UI. Some of these fields are reserved by the system.
TEXT09	VARCHAR2	The TEXTnn columns are used to provide both system defined and user defined extensions to the system. The name (defining the contents) of this field is defined in the admin UI. Some of these fields are reserved by the system.
TEXT10	VARCHAR2	The TEXTnn columns are used to provide both system defined and user defined extensions to the system. The name (defining the contents) of this field is defined in the admin UI. Some of these fields are reserved by the system.
TEXT11	VARCHAR2	The TEXTnn columns are used to provide both system defined and user defined extensions to the system. The name (defining the contents) of this field is defined in the admin UI. Some of these fields are reserved by the system.
TEXT12	VARCHAR2	The TEXTnn columns are used to provide both system defined and user defined extensions to the system. The name (defining the contents) of this field is defined in the admin UI. Some of

Column	Type	Comments
		these fields are reserved by the system.
TEXT13	VARCHAR2	The TEXTnn columns are used to provide both system defined and user defined extensions to the system. The name (defining the contents) of this field is defined in the admin UI. Some of these fields are reserved by the system.
TEXT14	VARCHAR2	The TEXTnn columns are used to provide both system defined and user defined extensions to the system. The name (defining the contents) of this field is defined in the admin UI. Some of these fields are reserved by the system.
TEXT15	VARCHAR2	The TEXTnn columns are used to provide both system defined and user defined extensions to the system. The name (defining the contents) of this field is defined in the admin UI. Some of these fields are reserved by the system.
TEXT16	VARCHAR2	The TEXTnn columns are used to provide both system defined and user defined extensions to the system. The name (defining the contents) of this field is defined in the admin UI. Some of these fields are reserved by the system.
TEXT17	VARCHAR2	The TEXTnn columns are used to provide both system defined and user defined extensions to the system. The name (defining the contents) of this field is defined in the admin UI. Some of these fields are reserved by the system.
TEXT18	VARCHAR2	The TEXTnn columns are used to provide both system defined and user defined extensions to the system. The name (defining the contents) of this field is defined in the admin UI. Some of these fields are reserved by the system.
TEXT19	VARCHAR2	The TEXTnn columns are used to provide both system defined and user defined extensions to the system. The name (defining the contents) of this field is defined in the admin UI. Some of these fields are reserved by the system.
TEXT20	VARCHAR2	The TEXTnn columns are used to provide both system defined and user defined extensions to the system. The name (defining the contents) of this field is defined in the admin UI. Some of these fields are reserved by the system.
TEXT21	VARCHAR2	The TEXTnn columns are used to provide both system defined and user defined extensions to the system. The name (defining the contents) of this field is defined in the admin UI. Some of these fields are reserved by the system.
TEXT22	VARCHAR2	The TEXTnn columns are used to provide both system defined and user defined extensions to the system. The name (defining the contents) of this field is defined in the admin UI. Some of these fields are reserved by the system.
TEXT23	VARCHAR2	The TEXTnn columns are used to provide both

Column	Type	Comments
		system defined and user defined extensions to the system. The name (defining the contents) of this field is defined in the admin UI. Some of these fields are reserved by the system.
TEXT24	VARCHAR2	The TEXTnn columns are used to provide both system defined and user defined extensions to the system. The name (defining the contents) of this field is defined in the admin UI. Some of these fields are reserved by the system.
TEXT25	VARCHAR2	The TEXTnn columns are used to provide both system defined and user defined extensions to the system. The name (defining the contents) of this field is defined in the admin UI. Some of these fields are reserved by the system.
LIST01_ID	NUMBER	Foreign Key to <configured List Dimension Table>.ENTRY_ID column. Refer to ODM_LISTDIM_CTL and ODM_DATA_DICTIONARY tables for identifying configured List Dimension table name.
LIST02_ID	NUMBER	Foreign Key to <configured List Dimension Table>.ENTRY_ID column. Refer to ODM_LISTDIM_CTL and ODM_DATA_DICTIONARY tables for identifying configured List Dimension table name.
LIST03_ID	NUMBER	Foreign Key to <configured List Dimension Table>.ENTRY_ID column. Refer to ODM_LISTDIM_CTL and ODM_DATA_DICTIONARY tables for identifying configured List Dimension table name.
LIST04_ID	NUMBER	Foreign Key to <configured List Dimension Table>.ENTRY_ID column. Refer to ODM_LISTDIM_CTL and ODM_DATA_DICTIONARY tables for identifying configured List Dimension table name.
LIST05_ID	NUMBER	Foreign Key to <configured List Dimension Table>.ENTRY_ID column. Refer to ODM_LISTDIM_CTL and ODM_DATA_DICTIONARY tables for identifying configured List Dimension table name.
LIST06_ID	NUMBER	Foreign Key to <configured List Dimension Table>.ENTRY_ID column. Refer to ODM_LISTDIM_CTL and ODM_DATA_DICTIONARY tables for identifying configured List Dimension table name.
LIST07_ID	NUMBER	Foreign Key to <configured List Dimension Table>.ENTRY_ID column. Refer to ODM_LISTDIM_CTL and ODM_DATA_DICTIONARY tables for identifying configured List Dimension table name.
LIST08_ID	NUMBER	Foreign Key to <configured List Dimension Table>.ENTRY_ID column. Refer to ODM_LISTDIM_CTL and ODM_DATA_DICTIONARY tables for identifying

Column	Type	Comments
		configured List Dimension table name.
LIST09_ID	NUMBER	Foreign Key to <configured List Dimension Table>.ENTRY_ID column. Refer to ODM_LISTDIM_CTL and ODM_DATA_DICTIONARY tables for identifying configured List Dimension table name.
LIST10_ID	NUMBER	Foreign Key to <configured List Dimension Table>.ENTRY_ID column. Refer to ODM_LISTDIM_CTL and ODM_DATA_DICTIONARY tables for identifying configured List Dimension table name.
LIST11_ID	NUMBER	Foreign Key to <configured List Dimension Table>.ENTRY_ID column. Refer to ODM_LISTDIM_CTL and ODM_DATA_DICTIONARY tables for identifying configured List Dimension table name.
LIST12_ID	NUMBER	Foreign Key to <configured List Dimension Table>.ENTRY_ID column. Refer to ODM_LISTDIM_CTL and ODM_DATA_DICTIONARY tables for identifying configured List Dimension table name.
LIST13_ID	NUMBER	Foreign Key to <configured List Dimension Table>.ENTRY_ID column. Refer to ODM_LISTDIM_CTL and ODM_DATA_DICTIONARY tables for identifying configured List Dimension table name.
LIST14_ID	NUMBER	Foreign Key to <configured List Dimension Table>.ENTRY_ID column. Refer to ODM_LISTDIM_CTL and ODM_DATA_DICTIONARY tables for identifying configured List Dimension table name.
LIST15_ID	NUMBER	Foreign Key to <configured List Dimension Table>.ENTRY_ID column. Refer to ODM_LISTDIM_CTL and ODM_DATA_DICTIONARY tables for identifying configured List Dimension table name.
LIST16_ID	NUMBER	Foreign Key to <configured List Dimension Table>.ENTRY_ID column. Refer to ODM_LISTDIM_CTL and ODM_DATA_DICTIONARY tables for identifying configured List Dimension table name.
LIST17_ID	NUMBER	Foreign Key to <configured List Dimension Table>.ENTRY_ID column. Refer to ODM_LISTDIM_CTL and ODM_DATA_DICTIONARY tables for identifying configured List Dimension table name.
LIST18_ID	NUMBER	Foreign Key to <configured List Dimension Table>.ENTRY_ID column. Refer to ODM_LISTDIM_CTL and ODM_DATA_DICTIONARY tables for identifying configured List Dimension table name.
LIST19_ID	NUMBER	Foreign Key to <configured List Dimension

Column	Type	Comments
		Table>.ENTRY_ID column. Refer to ODM_LISTDIM_CTL and ODM_DATA_DICTIONARY tables for identifying configured List Dimension table name.
LIST20_ID	NUMBER	Foreign Key to <configured List Dimension Table>.ENTRY_ID column. Refer to ODM_LISTDIM_CTL and ODM_DATA_DICTIONARY tables for identifying configured List Dimension table name.
LIST21_ID	NUMBER	Foreign Key to <configured List Dimension Table>.ENTRY_ID column. Refer to ODM_LISTDIM_CTL and ODM_DATA_DICTIONARY tables for identifying configured List Dimension table name.
LIST22_ID	NUMBER	Foreign Key to <configured List Dimension Table>.ENTRY_ID column. Refer to ODM_LISTDIM_CTL and ODM_DATA_DICTIONARY tables for identifying configured List Dimension table name.
LIST23_ID	NUMBER	Foreign Key to <configured List Dimension Table>.ENTRY_ID column. Refer to ODM_LISTDIM_CTL and ODM_DATA_DICTIONARY tables for identifying configured List Dimension table name.
LIST24_ID	NUMBER	Foreign Key to <configured List Dimension Table>.ENTRY_ID column. Refer to ODM_LISTDIM_CTL and ODM_DATA_DICTIONARY tables for identifying configured List Dimension table name.
LIST25_ID	NUMBER	Foreign Key to <configured List Dimension Table>.ENTRY_ID column. Refer to ODM_LISTDIM_CTL and ODM_DATA_DICTIONARY tables for identifying configured List Dimension table name.
MULTILIST01	VARCHAR2	Multi Selection of LISTENTRY.ENTRYID of the item selected for the list defined here
MULTILIST02	VARCHAR2	Multi Selection of LISTENTRY.ENTRYID of the item selected for the list defined here
MULTILIST03	VARCHAR2	Multi Selection of LISTENTRY.ENTRYID of the item selected for the list defined here
NUMERIC01	NUMBER	The NUMERICnn fields are system and user defined fields that extend this object. The fields definition is in the property table.
NUMERIC02	NUMBER	The NUMERICnn fields are system and user defined fields that extend this object. The fields definition is in the property table.
NUMERIC03	NUMBER	The NUMERICnn fields are system and user defined fields that extend this object. The fields definition is in the property table.
NUMERIC04	NUMBER	The NUMERICnn fields are system and user defined fields that extend this object. The fields

Column	Type	Comments
		definition is in the property table.
NUMERIC05	NUMBER	The NUMERICnn fields are system and user defined fields that extend this object. The fields definition is in the property table.
ACCEPTACLPROPAGATION	NUMBER	Accept ACL Propagation Flag.
MONEYVALUE21	NUMBER	The MONEYVALUEnn fields are system and user defined extensions to the object. The definition of these fields is stored in the property tables.
MONEYVALUE22	NUMBER	The MONEYVALUEnn fields are system and user defined extensions to the object. The definition of these fields is stored in the property tables.
MONEYVALUE23	NUMBER	The MONEYVALUEnn fields are system and user defined extensions to the object. The definition of these fields is stored in the property tables.
MONEYVALUE24	NUMBER	The MONEYVALUEnn fields are system and user defined extensions to the object. The definition of these fields is stored in the property tables.
MONEYVALUE25	NUMBER	The MONEYVALUEnn fields are system and user defined extensions to the object. The definition of these fields is stored in the property tables.
MONEYVALUE26	NUMBER	The MONEYVALUEnn fields are system and user defined extensions to the object. The definition of these fields is stored in the property tables.
MONEYVALUE27	NUMBER	The MONEYVALUEnn fields are system and user defined extensions to the object. The definition of these fields is stored in the property tables.
MONEYVALUE28	NUMBER	The MONEYVALUEnn fields are system and user defined extensions to the object. The definition of these fields is stored in the property tables.
MONEYVALUE29	NUMBER	The MONEYVALUEnn fields are system and user defined extensions to the object. The definition of these fields is stored in the property tables.
MONEYVALUE20	NUMBER	The MONEYVALUEnn fields are system and user defined extensions to the object. The definition of these fields is stored in the property tables.
MONEYCURRENCY21	NUMBER	Flex field.
MONEYCURRENCY22	NUMBER	Flex field.
MONEYCURRENCY23	NUMBER	Flex field.
MONEYCURRENCY24	NUMBER	Flex field.
MONEYCURRENCY25	NUMBER	Flex field.
MONEYCURRENCY26	NUMBER	Flex field.
MONEYCURRENCY27	NUMBER	Flex field.
MONEYCURRENCY28	NUMBER	Flex field.
MONEYCURRENCY29	NUMBER	Flex field.
MONEYCURRENCY20	NUMBER	Flex field.
NUMERIC06	NUMBER	The NUMERICnn fields are system and user defined fields that extend this object. The fields definition is in the property table.

Column	Type	Comments
NUMERIC07	NUMBER	The NUMERICnn fields are system and user defined fields that extend this object. The fields definition is in the property table.
NUMERIC08	NUMBER	The NUMERICnn fields are system and user defined fields that extend this object. The fields definition is in the property table.
NUMERIC09	NUMBER	The NUMERICnn fields are system and user defined fields that extend this object. The fields definition is in the property table.
NUMERIC10	NUMBER	The NUMERICnn fields are system and user defined fields that extend this object. The fields definition is in the property table.
DATE06_DATE	DATE	The DATEnn columns are for system and user defined extensions to the product. The contents of this column is defined in the admin UI.
DATE07_DATE	DATE	The DATEnn columns are for system and user defined extensions to the product. The contents of this column is defined in the admin UI.
DATE08_DATE	DATE	The DATEnn columns are for system and user defined extensions to the product. The contents of this column is defined in the admin UI.
DATE09_DATE	DATE	The DATEnn columns are for system and user defined extensions to the product. The contents of this column is defined in the admin UI.
DATE10_DATE	DATE	The DATEnn columns are for system and user defined extensions to the product. The contents of this column is defined in the admin UI.
DATE11_DATE	DATE	The DATEnn columns are for system and user defined extensions to the product. The contents of this column is defined in the admin UI.
DATE12_DATE	DATE	The DATEnn columns are for system and user defined extensions to the product. The contents of this column is defined in the admin UI.
DATE13_DATE	DATE	The DATEnn columns are for system and user defined extensions to the product. The contents of this column is defined in the admin UI.
DATE14_DATE	DATE	The DATEnn columns are for system and user defined extensions to the product. The contents of this column is defined in the admin UI.
DATE15_DATE	DATE	The DATEnn columns are for system and user defined extensions to the product. The contents of this column is defined in the admin UI.
ACT_CREATE_DATE	DATE	Actual Create Date
CREATED_FROM_TEMPLATE	NUMBER	Template information from where it is created
MULTILIST04	VARCHAR2	Multi Selection of LISTENTRY.ENTRYID of the item selected for the list defined here
MULTILIST05	VARCHAR2	Multi Selection of LISTENTRY.ENTRYID of the item selected for the list defined here
MULTILIST06	VARCHAR2	Multi Selection of LISTENTRY.ENTRYID of the item selected for the list defined here

Column	Type	Comments
MULTILIST07	VARCHAR2	Multi Selection of LISTENTRY.ENTRYID of the item selected for the list defined here
MULTILIST08	VARCHAR2	Multi Selection of LISTENTRY.ENTRYID of the item selected for the list defined here
MULTILIST09	VARCHAR2	Multi Selection of LISTENTRY.ENTRYID of the item selected for the list defined here
MULTILIST10	VARCHAR2	Multi Selection of LISTENTRY.ENTRYID of the item selected for the list defined here
MULTILIST11	VARCHAR2	Multi Selection of LISTENTRY.ENTRYID of the item selected for the list defined here
MULTILIST12	VARCHAR2	Multi Selection of LISTENTRY.ENTRYID of the item selected for the list defined here
MULTILIST13	VARCHAR2	Multi Selection of LISTENTRY.ENTRYID of the item selected for the list defined here
MULTILIST14	VARCHAR2	Multi Selection of LISTENTRY.ENTRYID of the item selected for the list defined here
MULTILIST15	VARCHAR2	Multi Selection of LISTENTRY.ENTRYID of the item selected for the list defined here
KEYWORDS	VARCHAR2	
PLM_REFERENCE	VARCHAR2	
DELETE_FLAG	NUMBER	Identify whether this object is soft deleted. The value is 1 for soft delete.
CREATE_DATE	DATE	Create Date
UPDATE_DATE	DATE	Update Date

ODM_PRICE_PUB_PRICE

Description

Stores the Published Price Information.

Column	Type	Comments
ID	NUMBER	Unique Identifier
CLASS_ID	NUMBER	Class ID(10321)
SUBCLASS_ID	NUMBER	Sub class ID
OBJVERSION	NUMBER	Object version
PRICE_TYPE_ID	NUMBER	Price Type ID
PRICE_NUMBER	VARCHAR2	Price Number
DESCRIPTION	VARCHAR2	Description
OWNER_ID	NUMBER	Out of the box, the value is a foreign key to ODM_USERS_OBJ_D.ENTRY_ID column
CUSTOMER_ID	NUMBER	Customer to whom this price applies.Out of the box, the value is a foreign key to ODM_CUSTOMER_OBJ_D.ENTRY_ID column
PROGRAM_ID	NUMBER	Program that this Price is applicable to

Column	Type	Comments
SUPPLIER_ID	NUMBER	Supplier to whom this price is applicable. Out of the box, the value is a foreign key to ODM_SUPPLIERS_OBJ_D.ENTRY_ID column
ITEM	NUMBER	Item for which this price is applicable
ITEM_CHANGE	NUMBER	Change for the Item
MFR_PART	NUMBER	Manufacturer Part
MFG_SITE_ID	NUMBER	Manufacturing site.Out of the box, the value is a foreign key to ODM_SITES_OBJ_D.ENTRY_ID column
PART_EOL_DATE	DATE	End of life date of the item or manufacturer part as given by the supplier
NCNR_ID	NUMBER	Non cancelable and non returnable
QUANTITY_MIN	NUMBER	Minimum quantity to be ordered from Supplier
QUANTITY_MULT	NUMBER	Number of units in a package
INVENTORY	NUMBER	Available stock
AUTHORIZED_SUPPLIERS	VARCHAR2	Authorized suppliers of the Item. Out of the box, the value is a foreign key to ODM_SUPPLIERS_OBJ_D.ENTRY_ID column
DEFAULT_CHANGE	NUMBER	Default Changes
FLAGS	VARCHAR2	
CREATEDATE	DATE	Price create date
MODIFYDATE	DATE	Published Price updated date
REF_NUMBER	VARCHAR2	Reference No. for the price published
PART_NUMBER	VARCHAR2	De-normalization of item/mfrpart number to help in querying price objects through part numbers
CREATE_USER_ID	NUMBER	Create user ID
DATE01_DATE	DATE	The DATEnn columns are for system and user defined extensions to the product. The contents of this column is defined in the admin UI.
DATE02_DATE	DATE	The DATEnn columns are for system and user defined extensions to the product. The contents of this column is defined in the admin UI.
DATE03_DATE	DATE	The DATEnn columns are for system and user defined extensions to the product. The contents of this column is defined in the admin UI.
DATE04_DATE	DATE	The DATEnn columns are for system and user defined extensions to the product. The contents of this column is defined in the admin UI.
DATE05_DATE	DATE	The DATEnn columns are for system and user defined extensions to the product. The contents of this column is defined in the admin UI.
TEXT01	VARCHAR2	The TEXTnn columns are used to provide both system defined and user defined extensions to the system. The name (defining the contents) of this field is defined in the admin UI. Some of these fields are reserved by the system.
TEXT02	VARCHAR2	The TEXTnn columns are used to provide both

Column	Type	Comments
		system defined and user defined extensions to the system. The name (defining the contents) of this field is defined in the admin UI. Some of these fields are reserved by the system.
TEXT03	VARCHAR2	The TEXTnn columns are used to provide both system defined and user defined extensions to the system. The name (defining the contents) of this field is defined in the admin UI. Some of these fields are reserved by the system.
TEXT04	VARCHAR2	The TEXTnn columns are used to provide both system defined and user defined extensions to the system. The name (defining the contents) of this field is defined in the admin UI. Some of these fields are reserved by the system.
TEXT05	VARCHAR2	The TEXTnn columns are used to provide both system defined and user defined extensions to the system. The name (defining the contents) of this field is defined in the admin UI. Some of these fields are reserved by the system.
TEXT06	VARCHAR2	The TEXTnn columns are used to provide both system defined and user defined extensions to the system. The name (defining the contents) of this field is defined in the admin UI. Some of these fields are reserved by the system.
TEXT07	VARCHAR2	The TEXTnn columns are used to provide both system defined and user defined extensions to the system. The name (defining the contents) of this field is defined in the admin UI. Some of these fields are reserved by the system.
TEXT08	VARCHAR2	The TEXTnn columns are used to provide both system defined and user defined extensions to the system. The name (defining the contents) of this field is defined in the admin UI. Some of these fields are reserved by the system.
TEXT09	VARCHAR2	The TEXTnn columns are used to provide both system defined and user defined extensions to the system. The name (defining the contents) of this field is defined in the admin UI. Some of these fields are reserved by the system.
TEXT10	VARCHAR2	The TEXTnn columns are used to provide both system defined and user defined extensions to the system. The name (defining the contents) of this field is defined in the admin UI. Some of these fields are reserved by the system.
TEXT11	VARCHAR2	The TEXTnn columns are used to provide both system defined and user defined extensions to the system. The name (defining the contents) of this field is defined in the admin UI. Some of these fields are reserved by the system.
TEXT12	VARCHAR2	The TEXTnn columns are used to provide both system defined and user defined extensions to the system. The name (defining the contents) of this field is defined in the admin UI. Some of these fields

Column	Type	Comments
		are reserved by the system.
TEXT13	VARCHAR2	The TEXTnn columns are used to provide both system defined and user defined extensions to the system. The name (defining the contents) of this field is defined in the admin UI. Some of these fields are reserved by the system.
TEXT14	VARCHAR2	The TEXTnn columns are used to provide both system defined and user defined extensions to the system. The name (defining the contents) of this field is defined in the admin UI. Some of these fields are reserved by the system.
TEXT15	VARCHAR2	The TEXTnn columns are used to provide both system defined and user defined extensions to the system. The name (defining the contents) of this field is defined in the admin UI. Some of these fields are reserved by the system.
TEXT16	VARCHAR2	The TEXTnn columns are used to provide both system defined and user defined extensions to the system. The name (defining the contents) of this field is defined in the admin UI. Some of these fields are reserved by the system.
TEXT17	VARCHAR2	The TEXTnn columns are used to provide both system defined and user defined extensions to the system. The name (defining the contents) of this field is defined in the admin UI. Some of these fields are reserved by the system.
TEXT18	VARCHAR2	The TEXTnn columns are used to provide both system defined and user defined extensions to the system. The name (defining the contents) of this field is defined in the admin UI. Some of these fields are reserved by the system.
TEXT19	VARCHAR2	The TEXTnn columns are used to provide both system defined and user defined extensions to the system. The name (defining the contents) of this field is defined in the admin UI. Some of these fields are reserved by the system.
TEXT20	VARCHAR2	The TEXTnn columns are used to provide both system defined and user defined extensions to the system. The name (defining the contents) of this field is defined in the admin UI. Some of these fields are reserved by the system.
TEXT21	VARCHAR2	The TEXTnn columns are used to provide both system defined and user defined extensions to the system. The name (defining the contents) of this field is defined in the admin UI. Some of these fields are reserved by the system.
TEXT22	VARCHAR2	The TEXTnn columns are used to provide both system defined and user defined extensions to the system. The name (defining the contents) of this field is defined in the admin UI. Some of these fields are reserved by the system.
TEXT23	VARCHAR2	The TEXTnn columns are used to provide both

Column	Type	Comments
		system defined and user defined extensions to the system. The name (defining the contents) of this field is defined in the admin UI. Some of these fields are reserved by the system.
TEXT24	VARCHAR2	The TEXTnn columns are used to provide both system defined and user defined extensions to the system. The name (defining the contents) of this field is defined in the admin UI. Some of these fields are reserved by the system.
TEXT25	VARCHAR2	The TEXTnn columns are used to provide both system defined and user defined extensions to the system. The name (defining the contents) of this field is defined in the admin UI. Some of these fields are reserved by the system.
LIST01_ID	NUMBER	Foreign Key to <configured List Dimension Table>.ENTRY_ID column. Refer to ODM_LISTDIM_CTL and ODM_DATA_DICTIONARY tables for identifying configured List Dimension table name.
LIST02_ID	NUMBER	Foreign Key to <configured List Dimension Table>.ENTRY_ID column. Refer to ODM_LISTDIM_CTL and ODM_DATA_DICTIONARY tables for identifying configured List Dimension table name.
LIST03_ID	NUMBER	Foreign Key to <configured List Dimension Table>.ENTRY_ID column. Refer to ODM_LISTDIM_CTL and ODM_DATA_DICTIONARY tables for identifying configured List Dimension table name.
LIST04_ID	NUMBER	Foreign Key to <configured List Dimension Table>.ENTRY_ID column. Refer to ODM_LISTDIM_CTL and ODM_DATA_DICTIONARY tables for identifying configured List Dimension table name.
LIST05_ID	NUMBER	Foreign Key to <configured List Dimension Table>.ENTRY_ID column. Refer to ODM_LISTDIM_CTL and ODM_DATA_DICTIONARY tables for identifying configured List Dimension table name.
LIST06_ID	NUMBER	Foreign Key to <configured List Dimension Table>.ENTRY_ID column. Refer to ODM_LISTDIM_CTL and ODM_DATA_DICTIONARY tables for identifying configured List Dimension table name.
LIST07_ID	NUMBER	Foreign Key to <configured List Dimension Table>.ENTRY_ID column. Refer to ODM_LISTDIM_CTL and ODM_DATA_DICTIONARY tables for identifying configured List Dimension table name.
LIST08_ID	NUMBER	Foreign Key to <configured List Dimension Table>.ENTRY_ID column. Refer to ODM_LISTDIM_CTL and ODM_DATA_DICTIONARY tables for identifying

Column	Type	Comments
		configured List Dimension table name.
LIST09_ID	NUMBER	Foreign Key to <configured List Dimension Table>.ENTRY_ID column. Refer to ODM_LISTDIM_CTL and ODM_DATA_DICTIONARY tables for identifying configured List Dimension table name.
LIST10_ID	NUMBER	Foreign Key to <configured List Dimension Table>.ENTRY_ID column. Refer to ODM_LISTDIM_CTL and ODM_DATA_DICTIONARY tables for identifying configured List Dimension table name.
LIST11_ID	NUMBER	Foreign Key to <configured List Dimension Table>.ENTRY_ID column. Refer to ODM_LISTDIM_CTL and ODM_DATA_DICTIONARY tables for identifying configured List Dimension table name.
LIST12_ID	NUMBER	Foreign Key to <configured List Dimension Table>.ENTRY_ID column. Refer to ODM_LISTDIM_CTL and ODM_DATA_DICTIONARY tables for identifying configured List Dimension table name.
LIST13_ID	NUMBER	Foreign Key to <configured List Dimension Table>.ENTRY_ID column. Refer to ODM_LISTDIM_CTL and ODM_DATA_DICTIONARY tables for identifying configured List Dimension table name.
LIST14_ID	NUMBER	Foreign Key to <configured List Dimension Table>.ENTRY_ID column. Refer to ODM_LISTDIM_CTL and ODM_DATA_DICTIONARY tables for identifying configured List Dimension table name.
LIST15_ID	NUMBER	Foreign Key to <configured List Dimension Table>.ENTRY_ID column. Refer to ODM_LISTDIM_CTL and ODM_DATA_DICTIONARY tables for identifying configured List Dimension table name.
LIST16_ID	NUMBER	Foreign Key to <configured List Dimension Table>.ENTRY_ID column. Refer to ODM_LISTDIM_CTL and ODM_DATA_DICTIONARY tables for identifying configured List Dimension table name.
LIST17_ID	NUMBER	Foreign Key to <configured List Dimension Table>.ENTRY_ID column. Refer to ODM_LISTDIM_CTL and ODM_DATA_DICTIONARY tables for identifying configured List Dimension table name.
LIST18_ID	NUMBER	Foreign Key to <configured List Dimension Table>.ENTRY_ID column. Refer to ODM_LISTDIM_CTL and ODM_DATA_DICTIONARY tables for identifying configured List Dimension table name.
LIST19_ID	NUMBER	Foreign Key to <configured List Dimension

Column	Type	Comments
		Table>.ENTRY_ID column. Refer to ODM_LISTDIM_CTL and ODM_DATA_DICTIONARY tables for identifying configured List Dimension table name.
LIST20_ID	NUMBER	Foreign Key to <configured List Dimension Table>.ENTRY_ID column. Refer to ODM_LISTDIM_CTL and ODM_DATA_DICTIONARY tables for identifying configured List Dimension table name.
LIST21_ID	NUMBER	Foreign Key to <configured List Dimension Table>.ENTRY_ID column. Refer to ODM_LISTDIM_CTL and ODM_DATA_DICTIONARY tables for identifying configured List Dimension table name.
LIST22_ID	NUMBER	Foreign Key to <configured List Dimension Table>.ENTRY_ID column. Refer to ODM_LISTDIM_CTL and ODM_DATA_DICTIONARY tables for identifying configured List Dimension table name.
LIST23_ID	NUMBER	Foreign Key to <configured List Dimension Table>.ENTRY_ID column. Refer to ODM_LISTDIM_CTL and ODM_DATA_DICTIONARY tables for identifying configured List Dimension table name.
LIST24_ID	NUMBER	Foreign Key to <configured List Dimension Table>.ENTRY_ID column. Refer to ODM_LISTDIM_CTL and ODM_DATA_DICTIONARY tables for identifying configured List Dimension table name.
LIST25_ID	NUMBER	Foreign Key to <configured List Dimension Table>.ENTRY_ID column. Refer to ODM_LISTDIM_CTL and ODM_DATA_DICTIONARY tables for identifying configured List Dimension table name.
MULTILIST01	VARCHAR2	Multi Selection of LISTENTRY.ENTRYID of the item selected for the list defined here
MULTILIST02	VARCHAR2	Multi Selection of LISTENTRY.ENTRYID of the item selected for the list defined here
MULTILIST03	VARCHAR2	Multi Selection of LISTENTRY.ENTRYID of the item selected for the list defined here
NUMERIC01	NUMBER	The NUMERICnn fields are system and user defined fields that extend this object. The fields definition is in the property table.
NUMERIC02	NUMBER	The NUMERICnn fields are system and user defined fields that extend this object. The fields definition is in the property table.
NUMERIC03	NUMBER	The NUMERICnn fields are system and user defined fields that extend this object. The fields definition is in the property table.
NUMERIC04	NUMBER	The NUMERICnn fields are system and user defined fields that extend this object. The fields definition is

Column	Type	Comments
		in the property table.
NUMERIC05	NUMBER	The NUMERICnn fields are system and user defined fields that extend this object. The fields definition is in the property table.
ACCEPTACLPROPAGATION	NUMBER	Accept ACL Propagation Flag.
MONEYVALUE21	NUMBER	The MONEYVALUEnn fields are system and user defined extensions to the object. The definition of these fields is stored in the property tables.
MONEYVALUE22	NUMBER	The MONEYVALUEnn fields are system and user defined extensions to the object. The definition of these fields is stored in the property tables.
MONEYVALUE23	NUMBER	The MONEYVALUEnn fields are system and user defined extensions to the object. The definition of these fields is stored in the property tables.
MONEYVALUE24	NUMBER	The MONEYVALUEnn fields are system and user defined extensions to the object. The definition of these fields is stored in the property tables.
MONEYVALUE25	NUMBER	The MONEYVALUEnn fields are system and user defined extensions to the object. The definition of these fields is stored in the property tables.
MONEYVALUE26	NUMBER	The MONEYVALUEnn fields are system and user defined extensions to the object. The definition of these fields is stored in the property tables.
MONEYVALUE27	NUMBER	The MONEYVALUEnn fields are system and user defined extensions to the object. The definition of these fields is stored in the property tables.
MONEYVALUE28	NUMBER	The MONEYVALUEnn fields are system and user defined extensions to the object. The definition of these fields is stored in the property tables.
MONEYVALUE29	NUMBER	The MONEYVALUEnn fields are system and user defined extensions to the object. The definition of these fields is stored in the property tables.
MONEYVALUE20	NUMBER	The MONEYVALUEnn fields are system and user defined extensions to the object. The definition of these fields is stored in the property tables.
MONEYCURRENCY21	NUMBER	Flex field.
MONEYCURRENCY22	NUMBER	Flex field.
MONEYCURRENCY23	NUMBER	Flex field.
MONEYCURRENCY24	NUMBER	Flex field.
MONEYCURRENCY25	NUMBER	Flex field.
MONEYCURRENCY26	NUMBER	Flex field.
MONEYCURRENCY27	NUMBER	Flex field.
MONEYCURRENCY28	NUMBER	Flex field.
MONEYCURRENCY29	NUMBER	Flex field.
MONEYCURRENCY20	NUMBER	Flex field.
NUMERIC06	NUMBER	The NUMERICnn fields are system and user defined fields that extend this object. The fields definition is in the property table.

Column	Type	Comments
NUMERIC07	NUMBER	The NUMERICnn fields are system and user defined fields that extend this object. The fields definition is in the property table.
NUMERIC08	NUMBER	The NUMERICnn fields are system and user defined fields that extend this object. The fields definition is in the property table.
NUMERIC09	NUMBER	The NUMERICnn fields are system and user defined fields that extend this object. The fields definition is in the property table.
NUMERIC10	NUMBER	The NUMERICnn fields are system and user defined fields that extend this object. The fields definition is in the property table.
DATE06_DATE	DATE	The DATEnn columns are for system and user defined extensions to the product. The contents of this column is defined in the admin UI.
DATE07_DATE	DATE	The DATEnn columns are for system and user defined extensions to the product. The contents of this column is defined in the admin UI.
DATE08_DATE	DATE	The DATEnn columns are for system and user defined extensions to the product. The contents of this column is defined in the admin UI.
DATE09_DATE	DATE	The DATEnn columns are for system and user defined extensions to the product. The contents of this column is defined in the admin UI.
DATE10_DATE	DATE	The DATEnn columns are for system and user defined extensions to the product. The contents of this column is defined in the admin UI.
DATE11_DATE	DATE	The DATEnn columns are for system and user defined extensions to the product. The contents of this column is defined in the admin UI.
DATE12_DATE	DATE	The DATEnn columns are for system and user defined extensions to the product. The contents of this column is defined in the admin UI.
DATE13_DATE	DATE	The DATEnn columns are for system and user defined extensions to the product. The contents of this column is defined in the admin UI.
DATE14_DATE	DATE	The DATEnn columns are for system and user defined extensions to the product. The contents of this column is defined in the admin UI.
DATE15_DATE	DATE	The DATEnn columns are for system and user defined extensions to the product. The contents of this column is defined in the admin UI.
MULTILIST04	VARCHAR2	Multi Selection of LISTENTRY.ENTRYID of the item selected for the list defined here
MULTILIST05	VARCHAR2	Multi Selection of LISTENTRY.ENTRYID of the item selected for the list defined here
MULTILIST06	VARCHAR2	Multi Selection of LISTENTRY.ENTRYID of the item selected for the list defined here
MULTILIST07	VARCHAR2	Multi Selection of LISTENTRY.ENTRYID of the item selected for the list defined here

Column	Type	Comments
MULTILIST08	VARCHAR2	Multi Selection of LISTENTRY.ENTRYID of the item selected for the list defined here
MULTILIST09	VARCHAR2	Multi Selection of LISTENTRY.ENTRYID of the item selected for the list defined here
MULTILIST10	VARCHAR2	Multi Selection of LISTENTRY.ENTRYID of the item selected for the list defined here
MULTILIST11	VARCHAR2	Multi Selection of LISTENTRY.ENTRYID of the item selected for the list defined here
MULTILIST12	VARCHAR2	Multi Selection of LISTENTRY.ENTRYID of the item selected for the list defined here
MULTILIST13	VARCHAR2	Multi Selection of LISTENTRY.ENTRYID of the item selected for the list defined here
MULTILIST14	VARCHAR2	Multi Selection of LISTENTRY.ENTRYID of the item selected for the list defined here
MULTILIST15	VARCHAR2	Multi Selection of LISTENTRY.ENTRYID of the item selected for the list defined here
DELETE_FLAG	NUMBER	Identify whether this object is soft deleted 1 for delete
CREATE_DATE	DATE	Create date
UPDATE_DATE	DATE	Update date

ODM_PRICE_QUOTE_HIST

Description

Stores the Historical Price Information.

Column	Type	Comments
ID	NUMBER	Unique Identifier
CLASS_ID	NUMBER	Class ID(10338)
SUBCLASS_ID	NUMBER	Sub class ID
OBJVERSION	NUMBER	Object version
PRICE_TYPE_ID	NUMBER	Price Type ID
PRICE_NUMBER	VARCHAR2	Price Number
DESCRIPTION	VARCHAR2	Description
OWNER_ID	NUMBER	Owner. Out of the box, the value is a foreign key to ODM_USERS_OBJ_D.ENTRY_ID column
CUSTOMER_ID	NUMBER	Customer associated with this Price. Out of the box, the value is a foreign key to ODM_CUSTOMER_OBJ_D.ENTRY_ID column
PROGRAM_ID	NUMBER	Program associated with Price
SUPPLIER_ID	NUMBER	Supplier associated with the Price. Out of the box, the value is a foreign key to ODM_SUPPLIERS_OBJ_D.ENTRY_ID column
ITEM	NUMBER	Item for which this price is applicable
ITEM_CHANGE	NUMBER	
MFR_PART	NUMBER	Manufacturer Part for which this Price is applicable
MFG_SITE_ID	NUMBER	Manufacturing site fowl which this price is applicable. Out of the box, the value is a foreign key to ODM_SITES_OBJ_D.ENTRY_ID column
PART_EOL_DATE	DATE	End of life date of the item or manufacturer part as given by the supplier
NCNR_ID	NUMBER	Non cancelable and non returnable
QUANTITY_MIN	NUMBER	Minimum quantity to be ordered from the Supplier
QUANTITY_MULT	NUMBER	Number of units in a package
INVENTORY	NUMBER	Available Stock
AUTHORIZED_SUPPLIERS	VARCHAR2	Out of the box, the value is a foreign key to ODM_SUPPLIERS_OBJ_D.ENTRY_ID column
DEFAULT_CHANGE	NUMBER	Default Changes
FLAGS	VARCHAR2	
CREATEDATE	DATE	Price quoted date
MODIFYDATE	DATE	Price updated quote date
REF_NUMBER	VARCHAR2	Reference No. for the price quoted
PART_NUMBER	VARCHAR2	De-normalization of item/mfrpart number to help in querying price objects through part numbers
CREATE_USER_ID	NUMBER	Create user ID

Column	Type	Comments
DATE01_DATE	DATE	The DATEnn columns are for system and user defined extensions to the product. The contents of this column is defined in the admin UI.
DATE02_DATE	DATE	The DATEnn columns are for system and user defined extensions to the product. The contents of this column is defined in the admin UI.
DATE03_DATE	DATE	The DATEnn columns are for system and user defined extensions to the product. The contents of this column is defined in the admin UI.
DATE04_DATE	DATE	The DATEnn columns are for system and user defined extensions to the product. The contents of this column is defined in the admin UI.
DATE05_DATE	DATE	The DATEnn columns are for system and user defined extensions to the product. The contents of this column is defined in the admin UI.
TEXT01	VARCHAR2	The TEXTnn columns are used to provide both system defined and user defined extensions to the system. The name (defining the contents) of this field is defined in the admin UI. Some of these fields are reserved by the system.
TEXT02	VARCHAR2	The TEXTnn columns are used to provide both system defined and user defined extensions to the system. The name (defining the contents) of this field is defined in the admin UI. Some of these fields are reserved by the system.
TEXT03	VARCHAR2	The TEXTnn columns are used to provide both system defined and user defined extensions to the system. The name (defining the contents) of this field is defined in the admin UI. Some of these fields are reserved by the system.
TEXT04	VARCHAR2	The TEXTnn columns are used to provide both system defined and user defined extensions to the system. The name (defining the contents) of this field is defined in the admin UI. Some of these fields are reserved by the system.
TEXT05	VARCHAR2	The TEXTnn columns are used to provide both system defined and user defined extensions to the system. The name (defining the contents) of this field is defined in the admin UI. Some of these fields are reserved by the system.
TEXT06	VARCHAR2	The TEXTnn columns are used to provide both system defined and user defined extensions to the system. The name (defining the contents) of this field is defined in the admin UI. Some of these fields are reserved by the system.
TEXT07	VARCHAR2	The TEXTnn columns are used to provide both system defined and user defined extensions to the system. The name (defining the contents) of this field is defined in the admin UI. Some of these fields are reserved by the system.
TEXT08	VARCHAR2	The TEXTnn columns are used to provide both system defined and user defined extensions to the

Column	Type	Comments
		system. The name (defining the contents) of this field is defined in the admin UI. Some of these fields are reserved by the system.
TEXT09	VARCHAR2	The TEXTnn columns are used to provide both system defined and user defined extensions to the system. The name (defining the contents) of this field is defined in the admin UI. Some of these fields are reserved by the system.
TEXT10	VARCHAR2	The TEXTnn columns are used to provide both system defined and user defined extensions to the system. The name (defining the contents) of this field is defined in the admin UI. Some of these fields are reserved by the system.
TEXT11	VARCHAR2	The TEXTnn columns are used to provide both system defined and user defined extensions to the system. The name (defining the contents) of this field is defined in the admin UI. Some of these fields are reserved by the system.
TEXT12	VARCHAR2	The TEXTnn columns are used to provide both system defined and user defined extensions to the system. The name (defining the contents) of this field is defined in the admin UI. Some of these fields are reserved by the system.
TEXT13	VARCHAR2	The TEXTnn columns are used to provide both system defined and user defined extensions to the system. The name (defining the contents) of this field is defined in the admin UI. Some of these fields are reserved by the system.
TEXT14	VARCHAR2	The TEXTnn columns are used to provide both system defined and user defined extensions to the system. The name (defining the contents) of this field is defined in the admin UI. Some of these fields are reserved by the system.
TEXT15	VARCHAR2	The TEXTnn columns are used to provide both system defined and user defined extensions to the system. The name (defining the contents) of this field is defined in the admin UI. Some of these fields are reserved by the system.
TEXT16	VARCHAR2	The TEXTnn columns are used to provide both system defined and user defined extensions to the system. The name (defining the contents) of this field is defined in the admin UI. Some of these fields are reserved by the system.
TEXT17	VARCHAR2	The TEXTnn columns are used to provide both system defined and user defined extensions to the system. The name (defining the contents) of this field is defined in the admin UI. Some of these fields are reserved by the system.
TEXT18	VARCHAR2	The TEXTnn columns are used to provide both system defined and user defined extensions to the system. The name (defining the contents) of this field is defined in the admin UI. Some of these fields are reserved by the system.

Column	Type	Comments
TEXT19	VARCHAR2	The TEXTnn columns are used to provide both system defined and user defined extensions to the system. The name (defining the contents) of this field is defined in the admin UI. Some of these fields are reserved by the system.
TEXT20	VARCHAR2	The TEXTnn columns are used to provide both system defined and user defined extensions to the system. The name (defining the contents) of this field is defined in the admin UI. Some of these fields are reserved by the system.
TEXT21	VARCHAR2	The TEXTnn columns are used to provide both system defined and user defined extensions to the system. The name (defining the contents) of this field is defined in the admin UI. Some of these fields are reserved by the system.
TEXT22	VARCHAR2	The TEXTnn columns are used to provide both system defined and user defined extensions to the system. The name (defining the contents) of this field is defined in the admin UI. Some of these fields are reserved by the system.
TEXT23	VARCHAR2	The TEXTnn columns are used to provide both system defined and user defined extensions to the system. The name (defining the contents) of this field is defined in the admin UI. Some of these fields are reserved by the system.
TEXT24	VARCHAR2	The TEXTnn columns are used to provide both system defined and user defined extensions to the system. The name (defining the contents) of this field is defined in the admin UI. Some of these fields are reserved by the system.
TEXT25	VARCHAR2	The TEXTnn columns are used to provide both system defined and user defined extensions to the system. The name (defining the contents) of this field is defined in the admin UI. Some of these fields are reserved by the system.
LIST01_ID	NUMBER	Foreign Key to <configured List Dimension Table>.ENTRY_ID column. Refer to ODM_LISTDIM_CTL and ODM_DATA_DICTIONARY tables for identifying configured List Dimension table name.
LIST02_ID	NUMBER	Foreign Key to <configured List Dimension Table>.ENTRY_ID column. Refer to ODM_LISTDIM_CTL and ODM_DATA_DICTIONARY tables for identifying configured List Dimension table name.
LIST03_ID	NUMBER	Foreign Key to <configured List Dimension Table>.ENTRY_ID column. Refer to ODM_LISTDIM_CTL and ODM_DATA_DICTIONARY tables for identifying configured List Dimension table name.
LIST04_ID	NUMBER	Foreign Key to <configured List Dimension Table>.ENTRY_ID column. Refer to ODM_LISTDIM_CTL and

Column	Type	Comments
		ODM_DATA_DICTIONARY tables for identifying configured List Dimension table name.
LIST05_ID	NUMBER	Foreign Key to <configured List Dimension Table>.ENTRY_ID column. Refer to ODM_LISTDIM_CTL and ODM_DATA_DICTIONARY tables for identifying configured List Dimension table name.
LIST06_ID	NUMBER	Foreign Key to <configured List Dimension Table>.ENTRY_ID column. Refer to ODM_LISTDIM_CTL and ODM_DATA_DICTIONARY tables for identifying configured List Dimension table name.
LIST07_ID	NUMBER	Foreign Key to <configured List Dimension Table>.ENTRY_ID column. Refer to ODM_LISTDIM_CTL and ODM_DATA_DICTIONARY tables for identifying configured List Dimension table name.
LIST08_ID	NUMBER	Foreign Key to <configured List Dimension Table>.ENTRY_ID column. Refer to ODM_LISTDIM_CTL and ODM_DATA_DICTIONARY tables for identifying configured List Dimension table name.
LIST09_ID	NUMBER	Foreign Key to <configured List Dimension Table>.ENTRY_ID column. Refer to ODM_LISTDIM_CTL and ODM_DATA_DICTIONARY tables for identifying configured List Dimension table name.
LIST10_ID	NUMBER	Foreign Key to <configured List Dimension Table>.ENTRY_ID column. Refer to ODM_LISTDIM_CTL and ODM_DATA_DICTIONARY tables for identifying configured List Dimension table name.
LIST11_ID	NUMBER	Foreign Key to <configured List Dimension Table>.ENTRY_ID column. Refer to ODM_LISTDIM_CTL and ODM_DATA_DICTIONARY tables for identifying configured List Dimension table name.
LIST12_ID	NUMBER	Foreign Key to <configured List Dimension Table>.ENTRY_ID column. Refer to ODM_LISTDIM_CTL and ODM_DATA_DICTIONARY tables for identifying configured List Dimension table name.
LIST13_ID	NUMBER	Foreign Key to <configured List Dimension Table>.ENTRY_ID column. Refer to ODM_LISTDIM_CTL and ODM_DATA_DICTIONARY tables for identifying configured List Dimension table name.
LIST14_ID	NUMBER	Foreign Key to <configured List Dimension Table>.ENTRY_ID column. Refer to ODM_LISTDIM_CTL and ODM_DATA_DICTIONARY tables for identifying configured List Dimension table name.

Column	Type	Comments
LIST15_ID	NUMBER	Foreign Key to <configured List Dimension Table>.ENTRY_ID column. Refer to ODM_LISTDIM_CTL and ODM_DATA_DICTIONARY tables for identifying configured List Dimension table name.
LIST16_ID	NUMBER	Foreign Key to <configured List Dimension Table>.ENTRY_ID column. Refer to ODM_LISTDIM_CTL and ODM_DATA_DICTIONARY tables for identifying configured List Dimension table name.
LIST17_ID	NUMBER	Foreign Key to <configured List Dimension Table>.ENTRY_ID column. Refer to ODM_LISTDIM_CTL and ODM_DATA_DICTIONARY tables for identifying configured List Dimension table name.
LIST18_ID	NUMBER	Foreign Key to <configured List Dimension Table>.ENTRY_ID column. Refer to ODM_LISTDIM_CTL and ODM_DATA_DICTIONARY tables for identifying configured List Dimension table name.
LIST19_ID	NUMBER	Foreign Key to <configured List Dimension Table>.ENTRY_ID column. Refer to ODM_LISTDIM_CTL and ODM_DATA_DICTIONARY tables for identifying configured List Dimension table name.
LIST20_ID	NUMBER	Foreign Key to <configured List Dimension Table>.ENTRY_ID column. Refer to ODM_LISTDIM_CTL and ODM_DATA_DICTIONARY tables for identifying configured List Dimension table name.
LIST21_ID	NUMBER	Foreign Key to <configured List Dimension Table>.ENTRY_ID column. Refer to ODM_LISTDIM_CTL and ODM_DATA_DICTIONARY tables for identifying configured List Dimension table name.
LIST22_ID	NUMBER	Foreign Key to <configured List Dimension Table>.ENTRY_ID column. Refer to ODM_LISTDIM_CTL and ODM_DATA_DICTIONARY tables for identifying configured List Dimension table name.
LIST23_ID	NUMBER	Foreign Key to <configured List Dimension Table>.ENTRY_ID column. Refer to ODM_LISTDIM_CTL and ODM_DATA_DICTIONARY tables for identifying configured List Dimension table name.
LIST24_ID	NUMBER	Foreign Key to <configured List Dimension Table>.ENTRY_ID column. Refer to ODM_LISTDIM_CTL and ODM_DATA_DICTIONARY tables for identifying configured List Dimension table name.
LIST25_ID	NUMBER	Foreign Key to <configured List Dimension Table>.ENTRY_ID column. Refer to ODM_LISTDIM_CTL and

Column	Type	Comments
		ODM_DATA_DICTIONARY tables for identifying configured List Dimension table name.
MULTILIST01	VARCHAR2	Multi Selection of LISTENTRY.ENTRYID of the item selected for the list defined here
MULTILIST02	VARCHAR2	Multi Selection of LISTENTRY.ENTRYID of the item selected for the list defined here
MULTILIST03	VARCHAR2	Multi Selection of LISTENTRY.ENTRYID of the item selected for the list defined here
NUMERIC01	NUMBER	The NUMERICnn fields are system and user defined fields that extend this object. The fields definition is in the property table.
NUMERIC02	NUMBER	The NUMERICnn fields are system and user defined fields that extend this object. The fields definition is in the property table.
NUMERIC03	NUMBER	The NUMERICnn fields are system and user defined fields that extend this object. The fields definition is in the property table.
NUMERIC04	NUMBER	The NUMERICnn fields are system and user defined fields that extend this object. The fields definition is in the property table.
NUMERIC05	NUMBER	The NUMERICnn fields are system and user defined fields that extend this object. The fields definition is in the property table.
ACCEPTACLPROPAGATION	NUMBER	Accept ACL Propagation Flag.
MONEYVALUE21	NUMBER	The MONEYVALUEnn fields are system and user defined extensions to the object. The definition of these fields is stored in the property tables.
MONEYVALUE22	NUMBER	The MONEYVALUEnn fields are system and user defined extensions to the object. The definition of these fields is stored in the property tables.
MONEYVALUE23	NUMBER	The MONEYVALUEnn fields are system and user defined extensions to the object. The definition of these fields is stored in the property tables.
MONEYVALUE24	NUMBER	The MONEYVALUEnn fields are system and user defined extensions to the object. The definition of these fields is stored in the property tables.
MONEYVALUE25	NUMBER	The MONEYVALUEnn fields are system and user defined extensions to the object. The definition of these fields is stored in the property tables.
MONEYVALUE26	NUMBER	The MONEYVALUEnn fields are system and user defined extensions to the object. The definition of these fields is stored in the property tables.
MONEYVALUE27	NUMBER	The MONEYVALUEnn fields are system and user defined extensions to the object. The definition of these fields is stored in the property tables.
MONEYVALUE28	NUMBER	The MONEYVALUEnn fields are system and user defined extensions to the object. The definition of these fields is stored in the property tables.
MONEYVALUE29	NUMBER	The MONEYVALUEnn fields are system and user defined extensions to the object. The definition of

Column	Type	Comments
		these fields is stored in the property tables.
MONEYVALUE20	NUMBER	The MONEYVALUEnn fields are system and user defined extensions to the object. The definition of these fields is stored in the property tables.
MONEYCURRENCY21	NUMBER	Flex field.
MONEYCURRENCY22	NUMBER	Flex field.
MONEYCURRENCY23	NUMBER	Flex field.
MONEYCURRENCY24	NUMBER	Flex field.
MONEYCURRENCY25	NUMBER	Flex field.
MONEYCURRENCY26	NUMBER	Flex field.
MONEYCURRENCY27	NUMBER	Flex field.
MONEYCURRENCY28	NUMBER	Flex field.
MONEYCURRENCY29	NUMBER	Flex field.
MONEYCURRENCY20	NUMBER	Flex field.
NUMERIC06	NUMBER	The NUMERICnn fields are system and user defined fields that extend this object. The fields definition is in the property table.
NUMERIC07	NUMBER	The NUMERICnn fields are system and user defined fields that extend this object. The fields definition is in the property table.
NUMERIC08	NUMBER	The NUMERICnn fields are system and user defined fields that extend this object. The fields definition is in the property table.
NUMERIC09	NUMBER	The NUMERICnn fields are system and user defined fields that extend this object. The fields definition is in the property table.
NUMERIC10	NUMBER	The NUMERICnn fields are system and user defined fields that extend this object. The fields definition is in the property table.
DATE06_DATE	DATE	The DATEnn columns are for system and user defined extensions to the product. The contents of this column is defined in the admin UI.
DATE07_DATE	DATE	The DATEnn columns are for system and user defined extensions to the product. The contents of this column is defined in the admin UI.
DATE08_DATE	DATE	The DATEnn columns are for system and user defined extensions to the product. The contents of this column is defined in the admin UI.
DATE09_DATE	DATE	The DATEnn columns are for system and user defined extensions to the product. The contents of this column is defined in the admin UI.
DATE10_DATE	DATE	The DATEnn columns are for system and user defined extensions to the product. The contents of this column is defined in the admin UI.
DATE11_DATE	DATE	The DATEnn columns are for system and user defined extensions to the product. The contents of this column is defined in the admin UI.
DATE12_DATE	DATE	The DATEnn columns are for system and user

Column	Type	Comments
		defined extensions to the product. The contents of this column is defined in the admin UI.
DATE13_DATE	DATE	The DATEnn columns are for system and user defined extensions to the product. The contents of this column is defined in the admin UI.
DATE14_DATE	DATE	The DATEnn columns are for system and user defined extensions to the product. The contents of this column is defined in the admin UI.
DATE15_DATE	DATE	The DATEnn columns are for system and user defined extensions to the product. The contents of this column is defined in the admin UI.
MULTILIST04	VARCHAR2	Multi Selection of LISTENTRY.ENTRYID of the item selected for the list defined here
MULTILIST05	VARCHAR2	Multi Selection of LISTENTRY.ENTRYID of the item selected for the list defined here
MULTILIST06	VARCHAR2	Multi Selection of LISTENTRY.ENTRYID of the item selected for the list defined here
MULTILIST07	VARCHAR2	Multi Selection of LISTENTRY.ENTRYID of the item selected for the list defined here
MULTILIST08	VARCHAR2	Multi Selection of LISTENTRY.ENTRYID of the item selected for the list defined here
MULTILIST09	VARCHAR2	Multi Selection of LISTENTRY.ENTRYID of the item selected for the list defined here
MULTILIST10	VARCHAR2	Multi Selection of LISTENTRY.ENTRYID of the item selected for the list defined here
MULTILIST11	VARCHAR2	Multi Selection of LISTENTRY.ENTRYID of the item selected for the list defined here
MULTILIST12	VARCHAR2	Multi Selection of LISTENTRY.ENTRYID of the item selected for the list defined here
MULTILIST13	VARCHAR2	Multi Selection of LISTENTRY.ENTRYID of the item selected for the list defined here
MULTILIST14	VARCHAR2	Multi Selection of LISTENTRY.ENTRYID of the item selected for the list defined here
MULTILIST15	VARCHAR2	Multi Selection of LISTENTRY.ENTRYID of the item selected for the list defined here
DELETE_FLAG	NUMBER	Identify whether this object is soft deleted 1 for delete
CREATE_DATE	DATE	Create date
UPDATE_DATE	DATE	Update date

ODM_PRICEENTRY

Description
Stores Pricing information for Sourcing projects

Column	Type	Comments
--------	------	----------

Column	Type	Comments
PE_ID	NUMBER	Primary Key
PE_HANDLE	NUMBER	Handle
PE_SC_ITEM_ID	NUMBER	Referred Item ID
PE_PP_ID	NUMBER	Price Point ID
PE_SUPPLIER_ID	NUMBER	Supplier Object ID
PE_PRICEPOINT_ID	NUMBER	Price Point ID
PE_PRICE_BURDEN	NUMBER	Price Burden ID
PE_SANDBOX_STATE	NUMBER	Sandbox state
PE_CURRENCY	NUMBER	Currency code
PE_TOTAL_QTY	NUMBER	Total Quantity
PE_TOTAL_PRICE	NUMBER	Total Price
PE_TOTAL_MATERIAL_PRICE	NUMBER	Total Material Price
PE_MATERIAL_PRICE	NUMBER	Material Price
PE_ADDER1	NUMBER	Out of the box address field
PE_ADDER2	NUMBER	Out of the box address field
PE_ADDER3	NUMBER	Out of the box address field
PE_ADDER4	NUMBER	Out of the box address field
PE_ADDER5	NUMBER	Out of the box address field
PE_PRICE_ADDER	NUMBER	Price Address
PE_ADDER_PERCENT	NUMBER	Percentage
PE_NON_RECURRING_ENG_COST	NUMBER	Recurring Engineering Cost
PE_NM_PRICE1	NUMBER	Out of the box Price field
PE_NM_PRICE2	NUMBER	Out of the box Price field
PE_NM_PRICE3	NUMBER	Out of the box Price field
PE_NM_PRICE4	NUMBER	Out of the box Price field
PE_NM_PRICE5	NUMBER	Out of the box Price field
PE_NM_PRICE6	NUMBER	Out of the box Price field
PE_NM_PRICE7	NUMBER	Out of the box Price field
PE_NM_PRICE8	NUMBER	Out of the box Price field
PE_NM_PRICE9	NUMBER	Out of the box Price field
PE_NM_PRICE10	NUMBER	Out of the box Price field
PE_NM_PRICE11	NUMBER	Out of the box Price field
PE_NM_PRICE12	NUMBER	Out of the box Price field
PE_NM_PRICE13	NUMBER	Out of the box Price field
PE_NM_PRICE14	NUMBER	Out of the box Price field
PE_NM_PRICE15	NUMBER	Out of the box Price field
PE_NM_PRICE16	NUMBER	Out of the box Price field
PE_NM_PRICE17	NUMBER	Out of the box Price field
PE_NM_PRICE18	NUMBER	Out of the box Price field
PE_NM_PRICE19	NUMBER	Out of the box Price field
PE_NM_PRICE20	NUMBER	Out of the box Price field

Column	Type	Comments
PE_DATE_CREATED	DATE	Date created On
PE_DATE_MODIFIED	DATE	Last Modified date
PE_CREATED_BY	NUMBER	User Created By
PE_MODIFIED_BY	NUMBER	Modified by user
PE_ADDER6	NUMBER	Out of the box address field
PE_ADDER7	NUMBER	Out of the box address field
PE_NM_PRICE21	NUMBER	Out of the Price field
PE_NM_PRICE22	NUMBER	Out of the Price field
PE_NM_PRICE23	NUMBER	Out of the Price field
PE_NM_PRICE24	NUMBER	Out of the Price field
PE_NM_PRICE25	NUMBER	Out of the Price field
CREATE_DATE	DATE	Date Created on
UPDATE_DATE	DATE	Last Modified On
DELETE_FLAG	NUMBER	Identify whether this object is soft deleted 1 for delete

ODM_PRICELINE

Description

Stores Pricing information for Sourcing projects

Column	Type	Comments
ID	NUMBER	Primary Key
TYPE	NUMBER	Price Line type
PRICE	NUMBER	Price
PROJECT_NUMBER	VARCHAR2	Project number
CHANGE_IN	NUMBER	Change Inr
CHANGE_OUT	NUMBER	Change Outr
PRIOR_ROW	NUMBER	Prior row
SHIP_FROM_SITE	NUMBER	Ship from site
SHIP_TO_SITE	NUMBER	Ship to site
QUANTITY	NUMBER	Quantity
EFFECTIVE_FROM_DATE	DATE	EFFECTIVE_FROM_DATE
EFFECTIVE_TO_DATE	DATE	EFFECTIVE_TO_DATE
CURRENCY_CODE	NUMBER	Currency Code
CONVERSION_RATE	NUMBER	Conversion Rate
CONVERSION_DATE	DATE	Conversion date
TOTAL_PRICE	NUMBER	Total Price
TOTAL_MATERIAL_PRICE	NUMBER	Total Material Price
TOTAL_NON_MATERIAL_PRICE	NUMBER	Total Non Material Price
MATERIAL_PRICE	NUMBER	Material Price
ADDER1	NUMBER	Out of the address Field
ADDER2	NUMBER	Out of the address Field
ADDER3	NUMBER	Out of the address Field
ADDER4	NUMBER	Out of the address Field
ADDER5	NUMBER	Out of the address Field
ADDER6	NUMBER	Out of the address Field
ADDER7	NUMBER	Out of the address Field
NM_PRICE1	NUMBER	Out of the Price Field
NM_PRICE2	NUMBER	Out of the Price Field
NM_PRICE3	NUMBER	Out of the Price Field
NM_PRICE4	NUMBER	Out of the Price Field
NM_PRICE5	NUMBER	Out of the Price Field
NM_PRICE6	NUMBER	Out of the Price Field
NM_PRICE7	NUMBER	Out of the Price Field
NM_PRICE8	NUMBER	Out of the Price Field
NM_PRICE9	NUMBER	Out of the Price Field
NM_PRICE10	NUMBER	Out of the Price Field

Column	Type	Comments
NM_PRICE11	NUMBER	Out of the Price Field
NM_PRICE12	NUMBER	Out of the Price Field
NM_PRICE13	NUMBER	Out of the Price Field
NM_PRICE14	NUMBER	Out of the Price Field
NM_PRICE15	NUMBER	Out of the Price Field
NM_PRICE16	NUMBER	Out of the Price Field
NM_PRICE17	NUMBER	Out of the Price Field
NM_PRICE18	NUMBER	Out of the Price Field
NM_PRICE19	NUMBER	Out of the Price Field
NM_PRICE20	NUMBER	Out of the Price Field
NM_PRICE21	NUMBER	Out of the Price Field
NM_PRICE22	NUMBER	Out of the Price Field
NM_PRICE23	NUMBER	Out of the Price Field
NM_PRICE24	NUMBER	Out of the Price Field
NM_PRICE25	NUMBER	Out of the Price Field
PRICE_BURDEN	NUMBER	Price Burden
NON_RECURRING_COST	NUMBER	Non Recurring Cost
LEAD_TIME	NUMBER	Lead Time
TRANSPORTATION_TERMS	NUMBER	Transportation terms
COUNTRY_OF_ORIGIN	NUMBER	Country of origin
FLAGS	VARCHAR2	Flags
NOTES	VARCHAR2	Note
TEXT01	VARCHAR2	Out of the Text Field
TEXT02	VARCHAR2	Out of the Text Field
TEXT03	VARCHAR2	Out of the Text Field
TEXT04	VARCHAR2	Out of the Text Field
TEXT05	VARCHAR2	Out of the Text Field
TEXT06	VARCHAR2	Out of the Text Field
TEXT07	VARCHAR2	Out of the Text Field
TEXT08	VARCHAR2	Out of the Text Field
TEXT09	VARCHAR2	Out of the Text Field
TEXT10	VARCHAR2	Out of the Text Field
NUMERIC01	NUMBER	Out of the Numeric Field
NUMERIC02	NUMBER	Out of the Numeric Field
NUMERIC03	NUMBER	Out of the Numeric Field
NUMERIC04	NUMBER	Out of the Numeric Field
NUMERIC05	NUMBER	Out of the Numeric Field
NUMERIC06	NUMBER	Out of the Numeric Field
NUMERIC07	NUMBER	Out of the Numeric Field
NUMERIC08	NUMBER	Out of the Numeric Field
NUMERIC09	NUMBER	Out of the Numeric Field

Column	Type	Comments
NUMERIC10	NUMBER	Out of the Numeric Field
DATE01_DATE	DATE	Out of the Date Field
DATE02_DATE	DATE	Out of the Date Field
DATE03_DATE	DATE	Out of the Date Field
DATE04_DATE	DATE	Out of the Date Field
DATE05_DATE	DATE	Out of the Date Field
LIST01_ID	NUMBER	Out of the List Field
LIST02_ID	NUMBER	Out of the List Field
LIST03_ID	NUMBER	Out of the List Field
LIST04_ID	NUMBER	Out of the List Field
LIST05_ID	NUMBER	Out of the List Field
MULTILIST01	VARCHAR2	Out of the Multilist Field
MULTILIST02	VARCHAR2	Out of the Multilist Field
MONEY01	NUMBER	Out of the Money Field
MONEY02	NUMBER	Out of the Money Field
MONEY03	NUMBER	Out of the Money Field
MONEY04	NUMBER	Out of the Money Field
MONEY05	NUMBER	Out of the Money Field
DATE_CREATED	DATE	Created On date
DATE_MODIFIED	DATE	Modified On date
CREATE_DATE	DATE	Created On date
UPDATE_DATE	DATE	Modified On date
DELETE_FLAG	NUMBER	Identify whether this object is soft deleted 1 for delete

ODM_PRICEPOINT

Description

Stores Pricing information for Sourcing projects

Column	Type	Comments
PP_ID	NUMBER	id
PP_QUANTITY	NUMBER	Quantity
PP_PRICEPOINT_ID	NUMBER	Price Point ID
PP_START_DATERANGE	DATE	start date range
PP_END_DATERANGE	DATE	End Date Range
PP_PROJECT_ID	NUMBER	Project ID
PP_RFQ_HEADER_ID	NUMBER	Rfq header object id
PP_SC_ITEM_ID	NUMBER	Item object Id
PP_PARENT_PPID	NUMBER	Parent Price point ID
PP_INDEX	NUMBER	Index

Column	Type	Comments
PP_DATE_CREATED	DATE	Created On date
PP_DATE_MODIFIED	DATE	Modified on date
PP_CREATED_BY	NUMBER	Created by user ID
PP_MODIFIED_BY	NUMBER	Modified by user id
PP_QTYBREAKINDEX	NUMBER	Quantity break index
PP_TYPE	NUMBER	Price Point Type
PP_REQUIRED_FLG	NUMBER	required flag
CREATE_DATE	DATE	Created On date
UPDATE_DATE	DATE	Date modified on
DELETE_FLAG	NUMBER	Identify whether this object is soft deleted 1 for delete

ODM_PRODUCT_LINE

Description

Stores the Information about Product Line.

Column	Type	Comments
ID	NUMBER	Unique identifier
ORG_ID	NUMBER	Organization ID FK
PL_NAME	VARCHAR2	Name
PL_DESC	VARCHAR2	Description
CREATED_BY	NUMBER	Created by
MODIFIED_BY	NUMBER	Last Modified by
DELETE_FLAG	NUMBER	Identify whether this object is soft deleted 1 for delete
CREATE_DATE	DATE	Create date
UPDATE_DATE	DATE	Update date

ODM_PROGRAM

Column	Type	Comments
ID	NUMBER	Unique ID
ORG_ID	NUMBER	Organization ID
PROG_NAME	VARCHAR2	Program Name
PROG_DESC	VARCHAR2	Program Description
CREATED_BY	NUMBER	Who created the Program
MODIFIED_BY	NUMBER	Who last modified the Program
DELETE_FLAG	NUMBER	Identify whether this object is soft deleted. The value is 1 for soft delete.

Column	Type	Comments
CREATE_DATE	DATE	Create Date
UPDATE_DATE	DATE	Update Date

ODM_PROGRAM_HISTORY

Description

Stores history logs for Activity, Gates and Discussion objects.

Column	Type	Comments
ID	NUMBER	Unique ID
OBJ_ID	NUMBER	ID of the associated object (Activity, Gate or Discussion)
CLASS_ID	NUMBER	Class ID of the associated object (Activity, Gates or Discussion)
USER_ID	NUMBER	ID of user who took the action
TIMESTAMP	DATE	Server date when action was taken
ACTION	NUMBER	Type of action
DETAILS	VARCHAR2	Object Details
COMMENTS	VARCHAR2	User comments
LOCAL_DATE	DATE	Local Date
DELETE_FLAG	NUMBER	Identify whether this object is soft deleted. The value is 1 for soft delete.
CREATE_DATE	DATE	Create Date
UPDATE_DATE	DATE	Update Date

ODM_PROJECT

Description

Stores All Sourcing Projects. Class ID 16433

Column	Type	Comments
ID	NUMBER	Primary Key
PJ_TYPE	NUMBER	Type
PJ_PRICEPOINT_TYPE	NUMBER	Price Point Type
PJ_NUMBER	VARCHAR2	Sourcing Project Number
PJ_DESC	VARCHAR2	Description
PJ_LIFE_STATE	NUMBER	Life status id
PJ_SITE_ID	NUMBER	Site ID
PJ_PROGRAM_ID	NUMBER	Program ID
PJ_SHARED_FIELDS	VARCHAR2	Shared Fields to suppliers
PJ_RESP_REQUESTED_FIELDS	VARCHAR2	Response Requested field

Column	Type	Comments
PJ_RESP_REQUIRED_FIELDS	VARCHAR2	Response Required Fields
PJ_DUE_DATE	DATE	due date for response
PJ_CURRENT_PERIOD_STARTDATE	DATE	Current period start date
PJ_OWNER_ID	NUMBER	Owner ID
PJ_QTY_ROLLUP_STATE	NUMBER	Rollup state
PJ_LAST_QTY_ROLLUP_TIME	DATE	Last Quality Rollup time
PJ_COST_ROLLUP_STATE	NUMBER	Cost Rollup State
PJ_LAST_COST_ROLLUP_TIME	DATE	Last Cost Rollup Time
PJ_SNAPSHOT_DATE	DATE	Last Snapshot Date
PJ_TOTAL_PRICEPOINTS	NUMBER	Sourcing Project Total Price point
PJ_CONTENT_UPDATE_FIELDS	VARCHAR2	Content Update Field
PJ_NOTIFY_TO_ROLL	NUMBER	Notify to roll
PJ_SUPP_INSTRUCTIONS	VARCHAR2	Supplier Instructions
PJ_INTERNAL_NOTES	VARCHAR2	Internal notes
PJ_CURRENCY	NUMBER	Currency
PJ_ATTACHMENT_STATE	NUMBER	Attachment State
PJ_DATE1	DATE	Out of the box Date Field
PJ_DATE2	DATE	Out of the box Date Field
PJ_DATE3	DATE	Out of the box Date Field
PJ_DATE4	DATE	Out of the box Date Field
PJ_DATE5	DATE	The TEXTnn fields are system and user defined fields that extend this object. The fields definition is in the property table.
PJ_TEXT1	VARCHAR2	The TEXTnn fields are system and user defined fields that extend this object. The fields definition is in the property table.
PJ_TEXT2	VARCHAR2	The TEXTnn fields are system and user defined fields that extend this object. The fields definition is in the property table.
PJ_TEXT3	VARCHAR2	The TEXTnn fields are system and user defined fields that extend this object. The fields definition is in the property table.
PJ_TEXT4	VARCHAR2	The TEXTnn fields are system and user defined fields that extend this object. The fields definition is in the property table.
PJ_TEXT6	VARCHAR2	The TEXTnn fields are system and user defined fields that extend this object. The fields definition is in the property table.
PJ_TEXT5	VARCHAR2	The TEXTnn fields are system and user defined fields that extend this object. The fields definition is in the property table.
PJ_TEXT7	VARCHAR2	The TEXTnn fields are system and user defined fields that extend this object. The fields definition is in the property table.
PJ_TEXT8	VARCHAR2	The TEXTnn fields are system and user defined fields that extend this object. The fields definition is in the property table.

Column	Type	Comments
		definition is in the property table.
PJ_TEXT9	VARCHAR2	The TEXTnn fields are system and user defined fields that extend this object. The fields definition is in the property table.
PJ_TEXT10	VARCHAR2	The TEXTnn fields are system and user defined fields that extend this object. The fields definition is in the property table.
PJ_MONEY1	NUMBER	Out of the box Money Field
PJ_CURRENCY1	NUMBER	Out of the box Currency Field
PJ_MONEY2	NUMBER	Out of the box Money Field
PJ_CURRENCY2	NUMBER	Out of the box Currency Field
PJ_MONEY3	NUMBER	Out of the box Money Field
PJ_CURRENCY3	NUMBER	Out of the box Currency Field
PJ_MONEY4	NUMBER	Out of the box Money Field
PJ_CURRENCY4	NUMBER	Out of the box Currency Field
PJ_MONEY5	NUMBER	Out of the box Money Field
PJ_CURRENCY5	NUMBER	Out of the box Currency Field
PJ_LIST1	NUMBER	Out of the box List Field
PJ_LIST2	NUMBER	Out of the box List Field
PJ_LIST3	NUMBER	Out of the box List Field
PJ_LIST4	NUMBER	Out of the box List Field
PJ_LIST5	NUMBER	Out of the box List Field
PJ_DATE_CREATED	DATE	Date Created on
PJ_DATE_MODIFIED	TIMESTAMP(6)	Last Modified On
PJ_CREATED_BY	NUMBER	Created By User
PJ_MODIFIED_BY	NUMBER	Last Modified By user
PJ_MFG_SITE_ID	NUMBER	Manufactured Site ID
PJ_CUSTOMER_ID	NUMBER	Customer ID
CLASS_ID	NUMBER	Class ID
SUBCLASS_ID	NUMBER	Subclass ID
OBJVERSION	NUMBER	Object Version
PJ_PRODUCT_LINES	VARCHAR2	Product Line
PJ_DISALLOWED_AML_STATUSES	VARCHAR2	Disallowed AML Status
PJ_AUTHORIZED_USERS	VARCHAR2	Authorized Users
PJ_REQUIRE_TERMSCONDITIONS	NUMBER	Required Terms and Conditions
PJ_FILTER	VARCHAR2	Filter
PJ_DISCUSSION_FLAG	NUMBER	Indicator flag about discussions
CREATE_USER_ID	NUMBER	Create User ID
DATE01_DATE	DATE	The DATEnn fields are system and user defined fields that extend this object. The fields definition is in the property table.
DATE02_DATE	DATE	The DATEnn fields are system and user defined fields that extend this object. The fields

Column	Type	Comments
		definition is in the property table.
DATE03_DATE	DATE	The DATEnn fields are system and user defined fields that extend this object. The fields definition is in the property table.
DATE04_DATE	DATE	The DATEnn fields are system and user defined fields that extend this object. The fields definition is in the property table.
DATE05_DATE	DATE	The DATEnn fields are system and user defined fields that extend this object. The fields definition is in the property table.
TEXT01	VARCHAR2	The TEXTnn fields are system and user defined fields that extend this object. The fields definition is in the property table.
TEXT02	VARCHAR2	The TEXTnn fields are system and user defined fields that extend this object. The fields definition is in the property table.
TEXT03	VARCHAR2	The TEXTnn fields are system and user defined fields that extend this object. The fields definition is in the property table.
TEXT04	VARCHAR2	The TEXTnn fields are system and user defined fields that extend this object. The fields definition is in the property table.
TEXT05	VARCHAR2	The TEXTnn fields are system and user defined fields that extend this object. The fields definition is in the property table.
TEXT06	VARCHAR2	The TEXTnn fields are system and user defined fields that extend this object. The fields definition is in the property table.
TEXT07	VARCHAR2	The TEXTnn fields are system and user defined fields that extend this object. The fields definition is in the property table.
TEXT08	VARCHAR2	The TEXTnn fields are system and user defined fields that extend this object. The fields definition is in the property table.
TEXT09	VARCHAR2	The TEXTnn fields are system and user defined fields that extend this object. The fields definition is in the property table.
TEXT10	VARCHAR2	The TEXTnn fields are system and user defined fields that extend this object. The fields definition is in the property table.
TEXT11	VARCHAR2	The TEXTnn fields are system and user defined fields that extend this object. The fields definition is in the property table.
TEXT12	VARCHAR2	The TEXTnn fields are system and user defined fields that extend this object. The fields definition is in the property table.
TEXT13	VARCHAR2	The TEXTnn fields are system and user defined fields that extend this object. The fields definition is in the property table.
TEXT14	VARCHAR2	The TEXTnn fields are system and user

Column	Type	Comments
		defined fields that extend this object. The fields definition is in the property table.
TEXT15	VARCHAR2	The TEXTnn fields are system and user defined fields that extend this object. The fields definition is in the property table.
TEXT16	VARCHAR2	The TEXTnn fields are system and user defined fields that extend this object. The fields definition is in the property table.
TEXT17	VARCHAR2	The TEXTnn fields are system and user defined fields that extend this object. The fields definition is in the property table.
TEXT18	VARCHAR2	The TEXTnn fields are system and user defined fields that extend this object. The fields definition is in the property table.
TEXT19	VARCHAR2	The TEXTnn fields are system and user defined fields that extend this object. The fields definition is in the property table.
TEXT20	VARCHAR2	The TEXTnn fields are system and user defined fields that extend this object. The fields definition is in the property table.
TEXT21	VARCHAR2	The TEXTnn fields are system and user defined fields that extend this object. The fields definition is in the property table.
TEXT22	VARCHAR2	The TEXTnn fields are system and user defined fields that extend this object. The fields definition is in the property table.
TEXT23	VARCHAR2	The TEXTnn fields are system and user defined fields that extend this object. The fields definition is in the property table.
TEXT24	VARCHAR2	The TEXTnn fields are system and user defined fields that extend this object. The fields definition is in the property table.
TEXT25	VARCHAR2	The TEXTnn fields are system and user defined fields that extend this object. The fields definition is in the property table.
LIST01_ID	NUMBER	The LISTnn fields are system and user defined fields that extend this object. The fields definition is in the property table.
LIST02_ID	NUMBER	The LISTnn fields are system and user defined fields that extend this object. The fields definition is in the property table.
LIST03_ID	NUMBER	The LISTnn fields are system and user defined fields that extend this object. The fields definition is in the property table.
LIST04_ID	NUMBER	The LISTnn fields are system and user defined fields that extend this object. The fields definition is in the property table.
LIST05_ID	NUMBER	The LISTnn fields are system and user defined fields that extend this object. The fields definition is in the property table.

Column	Type	Comments
LIST06_ID	NUMBER	The LISTnn fields are system and user defined fields that extend this object. The fields definition is in the property table.
LIST07_ID	NUMBER	The LISTnn fields are system and user defined fields that extend this object. The fields definition is in the property table.
LIST08_ID	NUMBER	The LISTnn fields are system and user defined fields that extend this object. The fields definition is in the property table.
LIST09_ID	NUMBER	The LISTnn fields are system and user defined fields that extend this object. The fields definition is in the property table.
LIST10_ID	NUMBER	The LISTnn fields are system and user defined fields that extend this object. The fields definition is in the property table.
LIST11_ID	NUMBER	The LISTnn fields are system and user defined fields that extend this object. The fields definition is in the property table.
LIST12_ID	NUMBER	The LISTnn fields are system and user defined fields that extend this object. The fields definition is in the property table.
LIST13_ID	NUMBER	The LISTnn fields are system and user defined fields that extend this object. The fields definition is in the property table.
LIST14_ID	NUMBER	The LISTnn fields are system and user defined fields that extend this object. The fields definition is in the property table.
LIST15_ID	NUMBER	The LISTnn fields are system and user defined fields that extend this object. The fields definition is in the property table.
LIST16_ID	NUMBER	The LISTnn fields are system and user defined fields that extend this object. The fields definition is in the property table.
LIST17_ID	NUMBER	The LISTnn fields are system and user defined fields that extend this object. The fields definition is in the property table.
LIST18_ID	NUMBER	The LISTnn fields are system and user defined fields that extend this object. The fields definition is in the property table.
LIST19_ID	NUMBER	The LISTnn fields are system and user defined fields that extend this object. The fields definition is in the property table.
LIST20_ID	NUMBER	The LISTnn fields are system and user defined fields that extend this object. The fields definition is in the property table.
LIST21_ID	NUMBER	The LISTnn fields are system and user defined fields that extend this object. The fields definition is in the property table.
LIST22_ID	NUMBER	The LISTnn fields are system and user defined fields that extend this object. The fields

Column	Type	Comments
		definition is in the property table.
LIST23_ID	NUMBER	The LISTnn fields are system and user defined fields that extend this object. The fields definition is in the property table.
LIST24_ID	NUMBER	The LISTnn fields are system and user defined fields that extend this object. The fields definition is in the property table.
LIST25_ID	NUMBER	The LISTnn fields are system and user defined fields that extend this object. The fields definition is in the property table.
MULTILIST01	VARCHAR2	Multi Selection of LISTENTRY.ENTRYID of the item selected for the list defined here
MULTILIST02	VARCHAR2	Multi Selection of LISTENTRY.ENTRYID of the item selected for the list defined here
MULTILIST03	VARCHAR2	Multi Selection of LISTENTRY.ENTRYID of the item selected for the list defined here
NUMERIC01	NUMBER	The NUMERICnn fields are system and user defined fields that extend this object. The fields definition is in the property table.
NUMERIC02	NUMBER	The NUMERICnn fields are system and user defined fields that extend this object. The fields definition is in the property table.
NUMERIC03	NUMBER	The NUMERICnn fields are system and user defined fields that extend this object. The fields definition is in the property table.
NUMERIC04	NUMBER	The NUMERICnn fields are system and user defined fields that extend this object. The fields definition is in the property table.
NUMERIC05	NUMBER	The NUMERICnn fields are system and user defined fields that extend this object. The fields definition is in the property table.
ACCEPTACLPROPAGATION	NUMBER	Accept ACL Propagation Flag.
MONEYVALUE21	NUMBER	The MONEYVALUEnn fields are system and user defined fields that extend this object. The fields definition is in the property table.
MONEYVALUE22	NUMBER	The MONEYVALUEnn fields are system and user defined fields that extend this object. The fields definition is in the property table.
MONEYVALUE23	NUMBER	The MONEYVALUEnn fields are system and user defined fields that extend this object. The fields definition is in the property table.
MONEYVALUE24	NUMBER	The MONEYVALUEnn fields are system and user defined fields that extend this object. The fields definition is in the property table.
MONEYVALUE25	NUMBER	The MONEYVALUEnn fields are system and user defined fields that extend this object. The fields definition is in the property table.
MONEYVALUE26	NUMBER	The MONEYVALUEnn fields are system and user defined fields that extend this object. The fields definition is in the property table.

Column	Type	Comments
MONEYVALUE27	NUMBER	The MONEYVALUEnn fields are system and user defined fields that extend this object. The fields definition is in the property table.
MONEYVALUE28	NUMBER	The MONEYVALUEnn fields are system and user defined fields that extend this object. The fields definition is in the property table.
MONEYVALUE29	NUMBER	The MONEYVALUEnn fields are system and user defined fields that extend this object. The fields definition is in the property table.
MONEYVALUE20	NUMBER	The MONEYVALUEnn fields are system and user defined fields that extend this object. The fields definition is in the property table.
MONEYCURRENCY21	NUMBER	Flex Field
MONEYCURRENCY22	NUMBER	Flex Field
MONEYCURRENCY23	NUMBER	Flex Field
MONEYCURRENCY24	NUMBER	Flex Field
MONEYCURRENCY25	NUMBER	Flex Field
MONEYCURRENCY26	NUMBER	Flex Field
MONEYCURRENCY27	NUMBER	Flex Field
MONEYCURRENCY28	NUMBER	Flex Field
MONEYCURRENCY29	NUMBER	Flex Field
MONEYCURRENCY20	NUMBER	Flex Field
NUMERIC06	NUMBER	The NUMERICnn fields are system and user defined fields that extend this object. The fields definition is in the property table.
NUMERIC07	NUMBER	The NUMERICnn fields are system and user defined fields that extend this object. The fields definition is in the property table.
NUMERIC08	NUMBER	The NUMERICnn fields are system and user defined fields that extend this object. The fields definition is in the property table.
NUMERIC09	NUMBER	The NUMERICnn fields are system and user defined fields that extend this object. The fields definition is in the property table.
NUMERIC10	NUMBER	The NUMERICnn fields are system and user defined fields that extend this object. The fields definition is in the property table.
DATE06_DATE	DATE	The DATEnn fields are system and user defined fields that extend this object. The fields definition is in the property table.
DATE07_DATE	DATE	The DATEnn fields are system and user defined fields that extend this object. The fields definition is in the property table.
DATE08_DATE	DATE	The DATEnn fields are system and user defined fields that extend this object. The fields definition is in the property table.
DATE09_DATE	DATE	The DATEnn fields are system and user defined fields that extend this object. The fields definition is in the property table.

Column	Type	Comments
		definition is in the property table.
DATE10_DATE	DATE	The DATEnn fields are system and user defined fields that extend this object. The fields definition is in the property table.
DATE11_DATE	DATE	The DATEnn fields are system and user defined fields that extend this object. The fields definition is in the property table.
DATE12_DATE	DATE	The DATEnn fields are system and user defined fields that extend this object. The fields definition is in the property table.
DATE13_DATE	DATE	The DATEnn fields are system and user defined fields that extend this object. The fields definition is in the property table.
DATE14_DATE	DATE	The DATEnn fields are system and user defined fields that extend this object. The fields definition is in the property table.
DATE15_DATE	DATE	The DATEnn fields are system and user defined fields that extend this object. The fields definition is in the property table.
MULTILIST04	VARCHAR2	Multi Selection of LISTENTRY.ENTRYID of the item selected for the list defined here
MULTILIST05	VARCHAR2	Multi Selection of LISTENTRY.ENTRYID of the item selected for the list defined here
MULTILIST06	VARCHAR2	Multi Selection of LISTENTRY.ENTRYID of the item selected for the list defined here
MULTILIST07	VARCHAR2	Multi Selection of LISTENTRY.ENTRYID of the item selected for the list defined here
MULTILIST08	VARCHAR2	Multi Selection of LISTENTRY.ENTRYID of the item selected for the list defined here
MULTILIST09	VARCHAR2	Multi Selection of LISTENTRY.ENTRYID of the item selected for the list defined here
MULTILIST10	VARCHAR2	Multi Selection of LISTENTRY.ENTRYID of the item selected for the list defined here
MULTILIST11	VARCHAR2	Multi Selection of LISTENTRY.ENTRYID of the item selected for the list defined here
MULTILIST12	VARCHAR2	Multi Selection of LISTENTRY.ENTRYID of the item selected for the list defined here
MULTILIST13	VARCHAR2	Multi Selection of LISTENTRY.ENTRYID of the item selected for the list defined here
MULTILIST14	VARCHAR2	Multi Selection of LISTENTRY.ENTRYID of the item selected for the list defined here
MULTILIST15	VARCHAR2	Multi Selection of LISTENTRY.ENTRYID of the item selected for the list defined here
PJ_RELATIONSHIP_FLAG	NUMBER	Relationship flag
CREATE_DATE	DATE	Created On
UPDATE_DATE	DATE	Last Updated On
DELETE_FLAG	NUMBER	Identify whether this object is soft deleted 1 for delete

ODM_PSR_NCR

Description

Stores the Non Conformance Reports.

Column	Type	Comments
ID	NUMBER	Non Conformance Report ID
CLASS_ID	NUMBER	Non Conformance Report Class id(4895)
SUBCLASS_ID	NUMBER	Non Conformance Report Subclass ID
CATEGORY_ID	NUMBER	Out of the box, the value is a foreign key to ODM_PSR_CATEGORY_D.ENTRY_ID column
OBJVERSION	NUMBER	Object Version Number
FLAGS	VARCHAR2	0 (FALSE)/1 (TRUE) for each position in the flag.
NCR_NO	VARCHAR2	Non Conformance Report Number
ASSIGNED_TO_ID	NUMBER	Out of the box, the value is a foreign key to ODM_QUALITY_ANALYST_OBJ_D.ENTRY_ID column
ASSIGN_DATE	DATE	NCR Assigned date
ORIGINATOR_ID	NUMBER	Out of the box, the value is a foreign key to ODM_USERS_OBJ_D.ENTRY_ID column
ORIG_DATE	DATE	NCR Originated Date
STATUS_ID	NUMBER	NCR Status
CLOSE_DATE	DATE	NCR Close Date
DESCRIPTION	VARCHAR2	Non Conformance Report Description
RESOLUTION_CODE_ID	NUMBER	Out of the box, the value is a foreign key to ODM_PR_DISPOSITION_D.ENTRY_ID column
WORKFLOW_ID	NUMBER	NCR Workflow ID
CUST_ID	NUMBER	Customer ID
RELEASE_DATE	DATE	Non Conformance Report Released Date
IN_REVIEW_ID	NUMBER	If the object is at REVIEW status type, it is 1 else Null.
PROCESS_ID	NUMBER	NULL if object is at UNASSIGNED, PENDING OR COMPLETE STATUS TYPE
STATUSTYPE_ID	NUMBER	Out of the box, the value is a foreign key to ODM_STATUS_TYPE_D.ENTRY_ID column
ROUTE_DATE	DATE	Date NCR was changed to Review status
SUPPLIER	VARCHAR2	Supplier ID
EXPECTED_RESOLUTION_DATE	DATE	Date of Resolution
SEVERITY_ID	NUMBER	Out of the box, the value is a foreign key to ODM_SEVERITY_D.ENTRY_ID column
PRODUCT_LINES	VARCHAR2	Out of the box, the value is a foreign key to ODM_PSR_PR_PRODUCTLINE_D.ENTRY_ID column
CREATE_USER_ID	NUMBER	Create user ID
DATE01_DATE	DATE	The DATEnn columns are for system and user

Column	Type	Comments
		defined extensions to the product. The contents of this column is defined in the admin UI.
DATE02_DATE	DATE	The DATEnn columns are for system and user defined extensions to the product. The contents of this column is defined in the admin UI.
DATE03_DATE	DATE	The DATEnn columns are for system and user defined extensions to the product. The contents of this column is defined in the admin UI.
DATE04_DATE	DATE	The DATEnn columns are for system and user defined extensions to the product. The contents of this column is defined in the admin UI.
DATE05_DATE	DATE	The DATEnn columns are for system and user defined extensions to the product. The contents of this column is defined in the admin UI.
TEXT01	VARCHAR2	The TEXTnn columns are used to provide both system defined and user defined extensions to the system. The name (defining the contents) of this field is defined in the admin UI. Some of these fields are reserved by the system.
TEXT02	VARCHAR2	The TEXTnn columns are used to provide both system defined and user defined extensions to the system. The name (defining the contents) of this field is defined in the admin UI. Some of these fields are reserved by the system.
TEXT03	VARCHAR2	The TEXTnn columns are used to provide both system defined and user defined extensions to the system. The name (defining the contents) of this field is defined in the admin UI. Some of these fields are reserved by the system.
TEXT04	VARCHAR2	The TEXTnn columns are used to provide both system defined and user defined extensions to the system. The name (defining the contents) of this field is defined in the admin UI. Some of these fields are reserved by the system.
TEXT05	VARCHAR2	The TEXTnn columns are used to provide both system defined and user defined extensions to the system. The name (defining the contents) of this field is defined in the admin UI. Some of these fields are reserved by the system.
TEXT06	VARCHAR2	The TEXTnn columns are used to provide both system defined and user defined extensions to the system. The name (defining the contents) of this field is defined in the admin UI. Some of these fields are reserved by the system.
TEXT07	VARCHAR2	The TEXTnn columns are used to provide both system defined and user defined extensions to the system. The name (defining the contents) of this field is defined in the admin UI. Some of these fields are reserved by the system.
TEXT08	VARCHAR2	The TEXTnn columns are used to provide both system defined and user defined extensions to the system. The name (defining the contents) of this

Column	Type	Comments
		field is defined in the admin UI. Some of these fields are reserved by the system.
TEXT09	VARCHAR2	The TEXTnn columns are used to provide both system defined and user defined extensions to the system. The name (defining the contents) of this field is defined in the admin UI. Some of these fields are reserved by the system.
TEXT10	VARCHAR2	The TEXTnn columns are used to provide both system defined and user defined extensions to the system. The name (defining the contents) of this field is defined in the admin UI. Some of these fields are reserved by the system.
TEXT11	VARCHAR2	The TEXTnn columns are used to provide both system defined and user defined extensions to the system. The name (defining the contents) of this field is defined in the admin UI. Some of these fields are reserved by the system.
TEXT12	VARCHAR2	The TEXTnn columns are used to provide both system defined and user defined extensions to the system. The name (defining the contents) of this field is defined in the admin UI. Some of these fields are reserved by the system.
TEXT13	VARCHAR2	The TEXTnn columns are used to provide both system defined and user defined extensions to the system. The name (defining the contents) of this field is defined in the admin UI. Some of these fields are reserved by the system.
TEXT14	VARCHAR2	The TEXTnn columns are used to provide both system defined and user defined extensions to the system. The name (defining the contents) of this field is defined in the admin UI. Some of these fields are reserved by the system.
TEXT15	VARCHAR2	The TEXTnn columns are used to provide both system defined and user defined extensions to the system. The name (defining the contents) of this field is defined in the admin UI. Some of these fields are reserved by the system.
TEXT16	VARCHAR2	The TEXTnn columns are used to provide both system defined and user defined extensions to the system. The name (defining the contents) of this field is defined in the admin UI. Some of these fields are reserved by the system.
TEXT17	VARCHAR2	The TEXTnn columns are used to provide both system defined and user defined extensions to the system. The name (defining the contents) of this field is defined in the admin UI. Some of these fields are reserved by the system.
TEXT18	VARCHAR2	The TEXTnn columns are used to provide both system defined and user defined extensions to the system. The name (defining the contents) of this field is defined in the admin UI. Some of these fields are reserved by the system.

Column	Type	Comments
TEXT19	VARCHAR2	The TEXTnn columns are used to provide both system defined and user defined extensions to the system. The name (defining the contents) of this field is defined in the admin UI. Some of these fields are reserved by the system.
TEXT20	VARCHAR2	The TEXTnn columns are used to provide both system defined and user defined extensions to the system. The name (defining the contents) of this field is defined in the admin UI. Some of these fields are reserved by the system.
TEXT21	VARCHAR2	The TEXTnn columns are used to provide both system defined and user defined extensions to the system. The name (defining the contents) of this field is defined in the admin UI. Some of these fields are reserved by the system.
TEXT22	VARCHAR2	The TEXTnn columns are used to provide both system defined and user defined extensions to the system. The name (defining the contents) of this field is defined in the admin UI. Some of these fields are reserved by the system.
TEXT23	VARCHAR2	The TEXTnn columns are used to provide both system defined and user defined extensions to the system. The name (defining the contents) of this field is defined in the admin UI. Some of these fields are reserved by the system.
TEXT24	VARCHAR2	The TEXTnn columns are used to provide both system defined and user defined extensions to the system. The name (defining the contents) of this field is defined in the admin UI. Some of these fields are reserved by the system.
TEXT25	VARCHAR2	The TEXTnn columns are used to provide both system defined and user defined extensions to the system. The name (defining the contents) of this field is defined in the admin UI. Some of these fields are reserved by the system.
LIST01_ID	NUMBER	Foreign Key to <configured List Dimension Table>.ENTRY_ID column. Refer to ODM_LISTDIM_CTL and ODM_DATA_DICTIONARY tables for identifying configured List Dimension table name.
LIST02_ID	NUMBER	Foreign Key to <configured List Dimension Table>.ENTRY_ID column. Refer to ODM_LISTDIM_CTL and ODM_DATA_DICTIONARY tables for identifying configured List Dimension table name.
LIST03_ID	NUMBER	Foreign Key to <configured List Dimension Table>.ENTRY_ID column. Refer to ODM_LISTDIM_CTL and ODM_DATA_DICTIONARY tables for identifying configured List Dimension table name.
LIST04_ID	NUMBER	Foreign Key to <configured List Dimension Table>.ENTRY_ID column. Refer to ODM_LISTDIM_CTL and

Column	Type	Comments
		ODM_DATA_DICTIONARY tables for identifying configured List Dimension table name.
LIST05_ID	NUMBER	Foreign Key to <configured List Dimension Table>.ENTRY_ID column. Refer to ODM_LISTDIM_CTL and ODM_DATA_DICTIONARY tables for identifying configured List Dimension table name.
LIST06_ID	NUMBER	Foreign Key to <configured List Dimension Table>.ENTRY_ID column. Refer to ODM_LISTDIM_CTL and ODM_DATA_DICTIONARY tables for identifying configured List Dimension table name.
LIST07_ID	NUMBER	Foreign Key to <configured List Dimension Table>.ENTRY_ID column. Refer to ODM_LISTDIM_CTL and ODM_DATA_DICTIONARY tables for identifying configured List Dimension table name.
LIST08_ID	NUMBER	Foreign Key to <configured List Dimension Table>.ENTRY_ID column. Refer to ODM_LISTDIM_CTL and ODM_DATA_DICTIONARY tables for identifying configured List Dimension table name.
LIST09_ID	NUMBER	Foreign Key to <configured List Dimension Table>.ENTRY_ID column. Refer to ODM_LISTDIM_CTL and ODM_DATA_DICTIONARY tables for identifying configured List Dimension table name.
LIST10_ID	NUMBER	Foreign Key to <configured List Dimension Table>.ENTRY_ID column. Refer to ODM_LISTDIM_CTL and ODM_DATA_DICTIONARY tables for identifying configured List Dimension table name.
LIST11_ID	NUMBER	Foreign Key to <configured List Dimension Table>.ENTRY_ID column. Refer to ODM_LISTDIM_CTL and ODM_DATA_DICTIONARY tables for identifying configured List Dimension table name.
LIST12_ID	NUMBER	Foreign Key to <configured List Dimension Table>.ENTRY_ID column. Refer to ODM_LISTDIM_CTL and ODM_DATA_DICTIONARY tables for identifying configured List Dimension table name.
LIST13_ID	NUMBER	Foreign Key to <configured List Dimension Table>.ENTRY_ID column. Refer to ODM_LISTDIM_CTL and ODM_DATA_DICTIONARY tables for identifying configured List Dimension table name.
LIST14_ID	NUMBER	Foreign Key to <configured List Dimension Table>.ENTRY_ID column. Refer to ODM_LISTDIM_CTL and ODM_DATA_DICTIONARY tables for identifying configured List Dimension table name.

Column	Type	Comments
LIST15_ID	NUMBER	Foreign Key to <configured List Dimension Table>.ENTRY_ID column. Refer to ODM_LISTDIM_CTL and ODM_DATA_DICTIONARY tables for identifying configured List Dimension table name.
LIST16_ID	NUMBER	Foreign Key to <configured List Dimension Table>.ENTRY_ID column. Refer to ODM_LISTDIM_CTL and ODM_DATA_DICTIONARY tables for identifying configured List Dimension table name.
LIST17_ID	NUMBER	Foreign Key to <configured List Dimension Table>.ENTRY_ID column. Refer to ODM_LISTDIM_CTL and ODM_DATA_DICTIONARY tables for identifying configured List Dimension table name.
LIST18_ID	NUMBER	Foreign Key to <configured List Dimension Table>.ENTRY_ID column. Refer to ODM_LISTDIM_CTL and ODM_DATA_DICTIONARY tables for identifying configured List Dimension table name.
LIST19_ID	NUMBER	Foreign Key to <configured List Dimension Table>.ENTRY_ID column. Refer to ODM_LISTDIM_CTL and ODM_DATA_DICTIONARY tables for identifying configured List Dimension table name.
LIST20_ID	NUMBER	Foreign Key to <configured List Dimension Table>.ENTRY_ID column. Refer to ODM_LISTDIM_CTL and ODM_DATA_DICTIONARY tables for identifying configured List Dimension table name.
LIST21_ID	NUMBER	Foreign Key to <configured List Dimension Table>.ENTRY_ID column. Refer to ODM_LISTDIM_CTL and ODM_DATA_DICTIONARY tables for identifying configured List Dimension table name.
LIST22_ID	NUMBER	Foreign Key to <configured List Dimension Table>.ENTRY_ID column. Refer to ODM_LISTDIM_CTL and ODM_DATA_DICTIONARY tables for identifying configured List Dimension table name.
LIST23_ID	NUMBER	Foreign Key to <configured List Dimension Table>.ENTRY_ID column. Refer to ODM_LISTDIM_CTL and ODM_DATA_DICTIONARY tables for identifying configured List Dimension table name.
LIST24_ID	NUMBER	Foreign Key to <configured List Dimension Table>.ENTRY_ID column. Refer to ODM_LISTDIM_CTL and ODM_DATA_DICTIONARY tables for identifying configured List Dimension table name.
LIST25_ID	NUMBER	Foreign Key to <configured List Dimension Table>.ENTRY_ID column. Refer to ODM_LISTDIM_CTL and

Column	Type	Comments
		ODM_DATA_DICTIONARY tables for identifying configured List Dimension table name.
MULTILIST01	VARCHAR2	Multi Selection of LISTENTRY.ENTRYID of the item selected for the list defined here
MULTILIST02	VARCHAR2	Multi Selection of LISTENTRY.ENTRYID of the item selected for the list defined here
MULTILIST03	VARCHAR2	Multi Selection of LISTENTRY.ENTRYID of the item selected for the list defined here
NUMERIC01	NUMBER	The NUMERICnn fields are system and user defined fields that extend this object. The fields definition is in the property table.
NUMERIC02	NUMBER	The NUMERICnn fields are system and user defined fields that extend this object. The fields definition is in the property table.
NUMERIC03	NUMBER	The NUMERICnn fields are system and user defined fields that extend this object. The fields definition is in the property table.
NUMERIC04	NUMBER	The NUMERICnn fields are system and user defined fields that extend this object. The fields definition is in the property table.
NUMERIC05	NUMBER	The NUMERICnn fields are system and user defined fields that extend this object. The fields definition is in the property table.
ACCEPTACLPROPAGATION	NUMBER	Accept ACL Propagation Flag.
MONEYVALUE21	NUMBER	The MONEYVALUEnn fields are system and user defined extensions to the object. The definition of these fields is stored in the property tables.
MONEYVALUE22	NUMBER	The MONEYVALUEnn fields are system and user defined extensions to the object. The definition of these fields is stored in the property tables.
MONEYVALUE23	NUMBER	The MONEYVALUEnn fields are system and user defined extensions to the object. The definition of these fields is stored in the property tables.
MONEYVALUE24	NUMBER	The MONEYVALUEnn fields are system and user defined extensions to the object. The definition of these fields is stored in the property tables.
MONEYVALUE25	NUMBER	The MONEYVALUEnn fields are system and user defined extensions to the object. The definition of these fields is stored in the property tables.
MONEYVALUE26	NUMBER	The MONEYVALUEnn fields are system and user defined extensions to the object. The definition of these fields is stored in the property tables.
MONEYVALUE27	NUMBER	The MONEYVALUEnn fields are system and user defined extensions to the object. The definition of these fields is stored in the property tables.
MONEYVALUE28	NUMBER	The MONEYVALUEnn fields are system and user defined extensions to the object. The definition of these fields is stored in the property tables.
MONEYVALUE29	NUMBER	The MONEYVALUEnn fields are system and user defined extensions to the object. The definition of

Column	Type	Comments
		these fields is stored in the property tables.
MONEYVALUE20	NUMBER	The MONEYVALUEnn fields are system and user defined extensions to the object. The definition of these fields is stored in the property tables.
MONEYCURRENCY21	NUMBER	Flex field.
MONEYCURRENCY22	NUMBER	Flex field.
MONEYCURRENCY23	NUMBER	Flex field.
MONEYCURRENCY24	NUMBER	Flex field.
MONEYCURRENCY25	NUMBER	Flex field.
MONEYCURRENCY26	NUMBER	Flex field.
MONEYCURRENCY27	NUMBER	Flex field.
MONEYCURRENCY28	NUMBER	Flex field.
MONEYCURRENCY29	NUMBER	Flex field.
MONEYCURRENCY20	NUMBER	Flex field.
NUMERIC06	NUMBER	The NUMERICnn fields are system and user defined fields that extend this object. The fields definition is in the property table.
NUMERIC07	NUMBER	The NUMERICnn fields are system and user defined fields that extend this object. The fields definition is in the property table.
NUMERIC08	NUMBER	The NUMERICnn fields are system and user defined fields that extend this object. The fields definition is in the property table.
NUMERIC09	NUMBER	The NUMERICnn fields are system and user defined fields that extend this object. The fields definition is in the property table.
NUMERIC10	NUMBER	The NUMERICnn fields are system and user defined fields that extend this object. The fields definition is in the property table.
DATE06_DATE	DATE	The DATEnn columns are for system and user defined extensions to the product. The contents of this column is defined in the admin UI.
DATE07_DATE	DATE	The DATEnn columns are for system and user defined extensions to the product. The contents of this column is defined in the admin UI.
DATE08_DATE	DATE	The DATEnn columns are for system and user defined extensions to the product. The contents of this column is defined in the admin UI.
DATE09_DATE	DATE	The DATEnn columns are for system and user defined extensions to the product. The contents of this column is defined in the admin UI.
DATE10_DATE	DATE	The DATEnn columns are for system and user defined extensions to the product. The contents of this column is defined in the admin UI.
DATE11_DATE	DATE	The DATEnn columns are for system and user defined extensions to the product. The contents of this column is defined in the admin UI.
DATE12_DATE	DATE	The DATEnn columns are for system and user

Column	Type	Comments
		defined extensions to the product. The contents of this column is defined in the admin UI.
DATE13_DATE	DATE	The DATEnn columns are for system and user defined extensions to the product. The contents of this column is defined in the admin UI.
DATE14_DATE	DATE	The DATEnn columns are for system and user defined extensions to the product. The contents of this column is defined in the admin UI.
DATE15_DATE	DATE	The DATEnn columns are for system and user defined extensions to the product. The contents of this column is defined in the admin UI.
MULTILIST04	VARCHAR2	Multi Selection of LISTENTRY.ENTRYID of the item selected for the list defined here
MULTILIST05	VARCHAR2	Multi Selection of LISTENTRY.ENTRYID of the item selected for the list defined here
MULTILIST06	VARCHAR2	Multi Selection of LISTENTRY.ENTRYID of the item selected for the list defined here
MULTILIST07	VARCHAR2	Multi Selection of LISTENTRY.ENTRYID of the item selected for the list defined here
MULTILIST08	VARCHAR2	Multi Selection of LISTENTRY.ENTRYID of the item selected for the list defined here
MULTILIST09	VARCHAR2	Multi Selection of LISTENTRY.ENTRYID of the item selected for the list defined here
MULTILIST10	VARCHAR2	Multi Selection of LISTENTRY.ENTRYID of the item selected for the list defined here
MULTILIST11	VARCHAR2	Multi Selection of LISTENTRY.ENTRYID of the item selected for the list defined here
MULTILIST12	VARCHAR2	Multi Selection of LISTENTRY.ENTRYID of the item selected for the list defined here
MULTILIST13	VARCHAR2	Multi Selection of LISTENTRY.ENTRYID of the item selected for the list defined here
MULTILIST14	VARCHAR2	Multi Selection of LISTENTRY.ENTRYID of the item selected for the list defined here
MULTILIST15	VARCHAR2	Multi Selection of LISTENTRY.ENTRYID of the item selected for the list defined here
DELETE_FLAG	NUMBER	Identify whether this object is soft deleted 1 for delete
CREATE_DATE	DATE	Create date
UPDATE_DATE	DATE	Update date

ODM_PSR_NCR_ITEM

Description

Mapping between NCR object and its Affected Items.

Column	Type	Comments
--------	------	----------

Column	Type	Comments
ID	NUMBER	Unique ID
NCR_ID	NUMBER	ID of NCR Object
ITEM_ID	NUMBER	Associated Item ID for NCR
REV_FIXED_ID	NUMBER	Rev ID that fixed the NCR
REV_FOUND_ID	NUMBER	Rev ID that found the NCR
QUANTITY_AFFECTED	NUMBER	Quantity Affected
FAILURE_MODE_ID	NUMBER	Item failure mode ID
CHANGE_ID	NUMBER	ID for Changes(ECO,MCO etc)
SITES_ID	NUMBER	ID of Affected Site
SERIAL_LOT_NUMBER	VARCHAR2	Serial/Lot Number
CONFORMANCE_SPEC	VARCHAR2	Conformance Specifications
TOTAL_QUANTITY_SUSPECT	NUMBER	Total Quantity Suspect
QUANTITY_CHECKED	NUMBER	Quantity Checked
RMA_NUMBER	VARCHAR2	RMA Number
CONFORMING_MATERIAL_DATE	DATE	Conforming Material Date
NUMERIC01	NUMBER	The NUMERICnn fields are system and user defined fields that extend this object. The fields definition is in the property table.
NUMERIC02	NUMBER	The NUMERICnn fields are system and user defined fields that extend this object. The fields definition is in the property table.
NUMERIC03	NUMBER	The NUMERICnn fields are system and user defined fields that extend this object. The fields definition is in the property table.
NUMERIC04	NUMBER	The NUMERICnn fields are system and user defined fields that extend this object. The fields definition is in the property table.
NUMERIC05	NUMBER	The NUMERICnn fields are system and user defined fields that extend this object. The fields definition is in the property table.
TEXT01	VARCHAR2	The TEXTnn columns are used to provide both system defined and user defined extensions to the system. The name (defining the contents) of this field is defined in the admin UI. Some of these fields are reserved by the system.
TEXT02	VARCHAR2	The TEXTnn columns are used to provide both system defined and user defined extensions to the system. The name (defining the contents) of this field is defined in the admin UI. Some of these fields are reserved by the system.
TEXT03	VARCHAR2	The TEXTnn columns are used to provide both system defined and user defined extensions to the system. The name (defining the contents) of this field is defined in the admin UI. Some of these fields are reserved by the system.
TEXT04	VARCHAR2	The TEXTnn columns are used to provide both system defined and user defined extensions to the system. The name (defining the contents) of this

Column	Type	Comments
		field is defined in the admin UI. Some of these fields are reserved by the system.
TEXT05	VARCHAR2	The TEXTnn columns are used to provide both system defined and user defined extensions to the system. The name (defining the contents) of this field is defined in the admin UI. Some of these fields are reserved by the system.
TEXT06	VARCHAR2	The TEXTnn columns are used to provide both system defined and user defined extensions to the system. The name (defining the contents) of this field is defined in the admin UI. Some of these fields are reserved by the system.
TEXT07	VARCHAR2	The TEXTnn columns are used to provide both system defined and user defined extensions to the system. The name (defining the contents) of this field is defined in the admin UI. Some of these fields are reserved by the system.
TEXT08	VARCHAR2	The TEXTnn columns are used to provide both system defined and user defined extensions to the system. The name (defining the contents) of this field is defined in the admin UI. Some of these fields are reserved by the system.
TEXT09	VARCHAR2	The TEXTnn columns are used to provide both system defined and user defined extensions to the system. The name (defining the contents) of this field is defined in the admin UI. Some of these fields are reserved by the system.
TEXT10	VARCHAR2	The TEXTnn columns are used to provide both system defined and user defined extensions to the system. The name (defining the contents) of this field is defined in the admin UI. Some of these fields are reserved by the system.
TEXT11	VARCHAR2	The TEXTnn columns are used to provide both system defined and user defined extensions to the system. The name (defining the contents) of this field is defined in the admin UI. Some of these fields are reserved by the system.
TEXT12	VARCHAR2	The TEXTnn columns are used to provide both system defined and user defined extensions to the system. The name (defining the contents) of this field is defined in the admin UI. Some of these fields are reserved by the system.
TEXT13	VARCHAR2	The TEXTnn columns are used to provide both system defined and user defined extensions to the system. The name (defining the contents) of this field is defined in the admin UI. Some of these fields are reserved by the system.
TEXT14	VARCHAR2	The TEXTnn columns are used to provide both system defined and user defined extensions to the system. The name (defining the contents) of this field is defined in the admin UI. Some of these fields are reserved by the system.

Column	Type	Comments
TEXT15	VARCHAR2	The TEXTnn columns are used to provide both system defined and user defined extensions to the system. The name (defining the contents) of this field is defined in the admin UI. Some of these fields are reserved by the system.
DISPOSITION01_ID	NUMBER	User defined extensions For all the disposition ID's
DISPOSITION02_ID	NUMBER	User defined extensions For all the disposition ID's
DISPOSITION03_ID	NUMBER	User defined extensions For all the disposition ID's
DISPOSITION04_ID	NUMBER	User defined extensions For all the disposition ID's
DISPOSITION05_ID	NUMBER	User defined extensions For all the disposition ID's
DISPOSITION06_ID	NUMBER	User defined extensions For all the disposition ID's
DISPOSITION07_ID	NUMBER	User defined extensions For all the disposition ID's
DISPOSITION08_ID	NUMBER	User defined extensions For all the disposition ID's
DISPOSITION09_ID	NUMBER	User defined extensions For all the disposition ID's
DISPOSITION10_ID	NUMBER	User defined extensions For all the disposition ID's
DATE01_DATE	DATE	The DATEnn columns are for system and user defined extensions to the product. The contents of this column is defined in the admin UI.
DATE02_DATE	DATE	The DATEnn columns are for system and user defined extensions to the product. The contents of this column is defined in the admin UI.
DATE03_DATE	DATE	The DATEnn columns are for system and user defined extensions to the product. The contents of this column is defined in the admin UI.
DATE04_DATE	DATE	The DATEnn columns are for system and user defined extensions to the product. The contents of this column is defined in the admin UI.
DATE05_DATE	DATE	The DATEnn columns are for system and user defined extensions to the product. The contents of this column is defined in the admin UI.
DATE06_DATE	DATE	The DATEnn columns are for system and user defined extensions to the product. The contents of this column is defined in the admin UI.
DATE07_DATE	DATE	The DATEnn columns are for system and user defined extensions to the product. The contents of this column is defined in the admin UI.
DATE08_DATE	DATE	The DATEnn columns are for system and user defined extensions to the product. The contents of this column is defined in the admin UI.
DATE09_DATE	DATE	The DATEnn columns are for system and user defined extensions to the product. The contents of this column is defined in the admin UI.
DATE10_DATE	DATE	The DATEnn columns are for system and user defined extensions to the product. The contents of this column is defined in the admin UI.
DATE11_DATE	DATE	The DATEnn columns are for system and user defined extensions to the product. The contents of this column is defined in the admin UI.

Column	Type	Comments
DATE12_DATE	DATE	The DATEnn columns are for system and user defined extensions to the product. The contents of this column is defined in the admin UI.
DATE13_DATE	DATE	The DATEnn columns are for system and user defined extensions to the product. The contents of this column is defined in the admin UI.
DATE14_DATE	DATE	The DATEnn columns are for system and user defined extensions to the product. The contents of this column is defined in the admin UI.
DATE15_DATE	DATE	The DATEnn columns are for system and user defined extensions to the product. The contents of this column is defined in the admin UI.
DATE16_DATE	DATE	The DATEnn columns are for system and user defined extensions to the product. The contents of this column is defined in the admin UI.
DATE17_DATE	DATE	The DATEnn columns are for system and user defined extensions to the product. The contents of this column is defined in the admin UI.
DATE18_DATE	DATE	The DATEnn columns are for system and user defined extensions to the product. The contents of this column is defined in the admin UI.
DATE19_DATE	DATE	The DATEnn columns are for system and user defined extensions to the product. The contents of this column is defined in the admin UI.
DATE20_DATE	DATE	The DATEnn columns are for system and user defined extensions to the product. The contents of this column is defined in the admin UI.
LIST01_ID	NUMBER	Foreign Key to <configured List Dimension Table>.ENTRY_ID column. Refer to ODM_LISTDIM_CTL and ODM_DATA_DICTIONARY tables for identifying configured List Dimension table name.
LIST02_ID	NUMBER	Foreign Key to <configured List Dimension Table>.ENTRY_ID column. Refer to ODM_LISTDIM_CTL and ODM_DATA_DICTIONARY tables for identifying configured List Dimension table name.
LIST03_ID	NUMBER	Foreign Key to <configured List Dimension Table>.ENTRY_ID column. Refer to ODM_LISTDIM_CTL and ODM_DATA_DICTIONARY tables for identifying configured List Dimension table name.
LIST04_ID	NUMBER	Foreign Key to <configured List Dimension Table>.ENTRY_ID column. Refer to ODM_LISTDIM_CTL and ODM_DATA_DICTIONARY tables for identifying configured List Dimension table name.
LIST05_ID	NUMBER	Foreign Key to <configured List Dimension Table>.ENTRY_ID column. Refer to ODM_LISTDIM_CTL and ODM_DATA_DICTIONARY tables for identifying

Column	Type	Comments
		configured List Dimension table name.
LIST06_ID	NUMBER	Foreign Key to <configured List Dimension Table>.ENTRY_ID column. Refer to ODM_LISTDIM_CTL and ODM_DATA_DICTIONARY tables for identifying configured List Dimension table name.
LIST07_ID	NUMBER	Foreign Key to <configured List Dimension Table>.ENTRY_ID column. Refer to ODM_LISTDIM_CTL and ODM_DATA_DICTIONARY tables for identifying configured List Dimension table name.
LIST08_ID	NUMBER	Foreign Key to <configured List Dimension Table>.ENTRY_ID column. Refer to ODM_LISTDIM_CTL and ODM_DATA_DICTIONARY tables for identifying configured List Dimension table name.
LIST09_ID	NUMBER	Foreign Key to <configured List Dimension Table>.ENTRY_ID column. Refer to ODM_LISTDIM_CTL and ODM_DATA_DICTIONARY tables for identifying configured List Dimension table name.
LIST10_ID	NUMBER	Foreign Key to <configured List Dimension Table>.ENTRY_ID column. Refer to ODM_LISTDIM_CTL and ODM_DATA_DICTIONARY tables for identifying configured List Dimension table name.
LIST11_ID	NUMBER	Foreign Key to <configured List Dimension Table>.ENTRY_ID column. Refer to ODM_LISTDIM_CTL and ODM_DATA_DICTIONARY tables for identifying configured List Dimension table name.
LIST12_ID	NUMBER	Foreign Key to <configured List Dimension Table>.ENTRY_ID column. Refer to ODM_LISTDIM_CTL and ODM_DATA_DICTIONARY tables for identifying configured List Dimension table name.
LIST13_ID	NUMBER	Foreign Key to <configured List Dimension Table>.ENTRY_ID column. Refer to ODM_LISTDIM_CTL and ODM_DATA_DICTIONARY tables for identifying configured List Dimension table name.
LIST14_ID	NUMBER	Foreign Key to <configured List Dimension Table>.ENTRY_ID column. Refer to ODM_LISTDIM_CTL and ODM_DATA_DICTIONARY tables for identifying configured List Dimension table name.
LIST15_ID	NUMBER	Foreign Key to <configured List Dimension Table>.ENTRY_ID column. Refer to ODM_LISTDIM_CTL and ODM_DATA_DICTIONARY tables for identifying configured List Dimension table name.
LIST16_ID	NUMBER	Foreign Key to <configured List Dimension

Column	Type	Comments
		Table>.ENTRY_ID column. Refer to ODM_LISTDIM_CTL and ODM_DATA_DICTIONARY tables for identifying configured List Dimension table name.
LIST17_ID	NUMBER	Foreign Key to <configured List Dimension Table>.ENTRY_ID column. Refer to ODM_LISTDIM_CTL and ODM_DATA_DICTIONARY tables for identifying configured List Dimension table name.
LIST18_ID	NUMBER	Foreign Key to <configured List Dimension Table>.ENTRY_ID column. Refer to ODM_LISTDIM_CTL and ODM_DATA_DICTIONARY tables for identifying configured List Dimension table name.
LIST19_ID	NUMBER	Foreign Key to <configured List Dimension Table>.ENTRY_ID column. Refer to ODM_LISTDIM_CTL and ODM_DATA_DICTIONARY tables for identifying configured List Dimension table name.
LIST20_ID	NUMBER	Foreign Key to <configured List Dimension Table>.ENTRY_ID column. Refer to ODM_LISTDIM_CTL and ODM_DATA_DICTIONARY tables for identifying configured List Dimension table name.
LIST21_ID	NUMBER	Foreign Key to <configured List Dimension Table>.ENTRY_ID column. Refer to ODM_LISTDIM_CTL and ODM_DATA_DICTIONARY tables for identifying configured List Dimension table name.
LIST22_ID	NUMBER	Foreign Key to <configured List Dimension Table>.ENTRY_ID column. Refer to ODM_LISTDIM_CTL and ODM_DATA_DICTIONARY tables for identifying configured List Dimension table name.
LIST23_ID	NUMBER	Foreign Key to <configured List Dimension Table>.ENTRY_ID column. Refer to ODM_LISTDIM_CTL and ODM_DATA_DICTIONARY tables for identifying configured List Dimension table name.
LIST24_ID	NUMBER	Foreign Key to <configured List Dimension Table>.ENTRY_ID column. Refer to ODM_LISTDIM_CTL and ODM_DATA_DICTIONARY tables for identifying configured List Dimension table name.
LIST25_ID	NUMBER	Foreign Key to <configured List Dimension Table>.ENTRY_ID column. Refer to ODM_LISTDIM_CTL and ODM_DATA_DICTIONARY tables for identifying configured List Dimension table name.
MULTILIST01	VARCHAR2	The MULTILISTnn columns are for system and user defined extensions to the product. The contents of this column is defined in the admin UI.

Column	Type	Comments
MULTILIST02	VARCHAR2	The MULTILISTnn columns are for system and user defined extensions to the product. The contents of this column is defined in the admin UI.
MULTILIST03	VARCHAR2	The MULTILISTnn columns are for system and user defined extensions to the product. The contents of this column is defined in the admin UI.
MULTILIST04	VARCHAR2	The MULTILISTnn columns are for system and user defined extensions to the product. The contents of this column is defined in the admin UI.
MULTILIST05	VARCHAR2	The MULTILISTnn columns are for system and user defined extensions to the product. The contents of this column is defined in the admin UI.
MULTILIST06	VARCHAR2	The MULTILISTnn columns are for system and user defined extensions to the product. The contents of this column is defined in the admin UI.
MULTILIST07	VARCHAR2	The MULTILISTnn columns are for system and user defined extensions to the product. The contents of this column is defined in the admin UI.
MULTILIST08	VARCHAR2	The MULTILISTnn columns are for system and user defined extensions to the product. The contents of this column is defined in the admin UI.
MULTILIST09	VARCHAR2	The MULTILISTnn columns are for system and user defined extensions to the product. The contents of this column is defined in the admin UI.
MULTILIST10	VARCHAR2	The MULTILISTnn columns are for system and user defined extensions to the product. The contents of this column is defined in the admin UI.
MULTILIST11	VARCHAR2	The MULTILISTnn columns are for system and user defined extensions to the product. The contents of this column is defined in the admin UI.
MULTILIST12	VARCHAR2	The MULTILISTnn columns are for system and user defined extensions to the product. The contents of this column is defined in the admin UI.
MULTILIST13	VARCHAR2	The MULTILISTnn columns are for system and user defined extensions to the product. The contents of this column is defined in the admin UI.
MULTILIST14	VARCHAR2	The MULTILISTnn columns are for system and user defined extensions to the product. The contents of this column is defined in the admin UI.
MULTILIST15	VARCHAR2	The MULTILISTnn columns are for system and user defined extensions to the product. The contents of this column is defined in the admin UI.
DELETE_FLAG	NUMBER	Identify whether this object is soft deleted 1 for delete
CREATE_DATE	DATE	Create date
UPDATE_DATE	DATE	Update date

ODM_PSR_PR

Description
Stores the Problem Reports.

Column	Type	Comments
ID	NUMBER	Problem Report ID
CLASS_ID	NUMBER	Problem Report Class id(4878)
SUBCLASS_ID	NUMBER	Problem Report Subclass ID
CATEGORY_ID	NUMBER	Out of the box, the value is a foreign key to ODM_PSR_CATEGORY_D.ENTRY_ID column
OBJVERSION	NUMBER	Object Version Number
FLAGS	VARCHAR2	0 (FALSE)/1 (TRUE) for each position in the flag.
PR_NO	VARCHAR2	Problem Report Number
ASSIGNED_TO_ID	NUMBER	Out of the box, the value is a foreign key to ODM_QUALITY_ANALYST_OBJ_D.ENTRY_ID column
ASSIGN_DATE	DATE	PR Assigned date
ORIGINATOR_ID	NUMBER	Out of the box, the value is a foreign key to ODM_USERS_OBJ_D.ENTRY_ID column
ORIG_DATE	DATE	PR Originated Date
STATUS_ID	NUMBER	PR Status
CLOSE_DATE	DATE	PR Close Date
DESCRIPTION	VARCHAR2	Problem Report Description
RESOLUTION_CODE_ID	NUMBER	Out of the box, the value is a foreign key to ODM_PR_DISPOSITION_D.ENTRY_ID column
WORKFLOW_ID	NUMBER	PR Workflow ID
CUST_ID	NUMBER	Customer ID
RELEASE_DATE	DATE	Problem Report Released Date
IN_REVIEW_ID	NUMBER	If the object is at REVIEW status type, it is 1 else Null.
PROCESS_ID	NUMBER	NULL if object is at UNASSIGNED, PENDING OR COMPLETE STATUS TYPE
STATUSTYPE_ID	NUMBER	Out of the box, the value is a foreign key to ODM_STATUS_TYPE_D.ENTRY_ID column
ROUTE_DATE	DATE	Date QCR was changed to Review status
SUPPLIER	VARCHAR2	Supplier ID
EXPECTED_RESOLUTION_DATE	DATE	Date of Resolution
SEVERITY_ID	NUMBER	Out of the box, the value is a foreign key to ODM_SEVERITY_D.ENTRY_ID column
PRODUCT_LINES	VARCHAR2	Out of the box, the value is a foreign key to ODM_PSR_PR_PRODUCTLINE_D.ENTRY_ID column
CREATE_USER_ID	NUMBER	Create user ID
DATE01_DATE	DATE	The DATEnn columns are for system and user

Column	Type	Comments
		defined extensions to the product. The contents of this column is defined in the admin UI.
DATE02_DATE	DATE	The DATEnn columns are for system and user defined extensions to the product. The contents of this column is defined in the admin UI.
DATE03_DATE	DATE	The DATEnn columns are for system and user defined extensions to the product. The contents of this column is defined in the admin UI.
DATE04_DATE	DATE	The DATEnn columns are for system and user defined extensions to the product. The contents of this column is defined in the admin UI.
DATE05_DATE	DATE	The DATEnn columns are for system and user defined extensions to the product. The contents of this column is defined in the admin UI.
TEXT01	VARCHAR2	The TEXTnn columns are used to provide both system defined and user defined extensions to the system. The name (defining the contents) of this field is defined in the admin UI. Some of these fields are reserved by the system.
TEXT02	VARCHAR2	The TEXTnn columns are used to provide both system defined and user defined extensions to the system. The name (defining the contents) of this field is defined in the admin UI. Some of these fields are reserved by the system.
TEXT03	VARCHAR2	The TEXTnn columns are used to provide both system defined and user defined extensions to the system. The name (defining the contents) of this field is defined in the admin UI. Some of these fields are reserved by the system.
TEXT04	VARCHAR2	The TEXTnn columns are used to provide both system defined and user defined extensions to the system. The name (defining the contents) of this field is defined in the admin UI. Some of these fields are reserved by the system.
TEXT05	VARCHAR2	The TEXTnn columns are used to provide both system defined and user defined extensions to the system. The name (defining the contents) of this field is defined in the admin UI. Some of these fields are reserved by the system.
TEXT06	VARCHAR2	The TEXTnn columns are used to provide both system defined and user defined extensions to the system. The name (defining the contents) of this field is defined in the admin UI. Some of these fields are reserved by the system.
TEXT07	VARCHAR2	The TEXTnn columns are used to provide both system defined and user defined extensions to the system. The name (defining the contents) of this field is defined in the admin UI. Some of these fields are reserved by the system.
TEXT08	VARCHAR2	The TEXTnn columns are used to provide both system defined and user defined extensions to the system. The name (defining the contents) of this

Column	Type	Comments
		field is defined in the admin UI. Some of these fields are reserved by the system.
TEXT09	VARCHAR2	The TEXTnn columns are used to provide both system defined and user defined extensions to the system. The name (defining the contents) of this field is defined in the admin UI. Some of these fields are reserved by the system.
TEXT10	VARCHAR2	The TEXTnn columns are used to provide both system defined and user defined extensions to the system. The name (defining the contents) of this field is defined in the admin UI. Some of these fields are reserved by the system.
TEXT11	VARCHAR2	The TEXTnn columns are used to provide both system defined and user defined extensions to the system. The name (defining the contents) of this field is defined in the admin UI. Some of these fields are reserved by the system.
TEXT12	VARCHAR2	The TEXTnn columns are used to provide both system defined and user defined extensions to the system. The name (defining the contents) of this field is defined in the admin UI. Some of these fields are reserved by the system.
TEXT13	VARCHAR2	The TEXTnn columns are used to provide both system defined and user defined extensions to the system. The name (defining the contents) of this field is defined in the admin UI. Some of these fields are reserved by the system.
TEXT14	VARCHAR2	The TEXTnn columns are used to provide both system defined and user defined extensions to the system. The name (defining the contents) of this field is defined in the admin UI. Some of these fields are reserved by the system.
TEXT15	VARCHAR2	The TEXTnn columns are used to provide both system defined and user defined extensions to the system. The name (defining the contents) of this field is defined in the admin UI. Some of these fields are reserved by the system.
TEXT16	VARCHAR2	The TEXTnn columns are used to provide both system defined and user defined extensions to the system. The name (defining the contents) of this field is defined in the admin UI. Some of these fields are reserved by the system.
TEXT17	VARCHAR2	The TEXTnn columns are used to provide both system defined and user defined extensions to the system. The name (defining the contents) of this field is defined in the admin UI. Some of these fields are reserved by the system.
TEXT18	VARCHAR2	The TEXTnn columns are used to provide both system defined and user defined extensions to the system. The name (defining the contents) of this field is defined in the admin UI. Some of these fields are reserved by the system.

Column	Type	Comments
TEXT19	VARCHAR2	The TEXTnn columns are used to provide both system defined and user defined extensions to the system. The name (defining the contents) of this field is defined in the admin UI. Some of these fields are reserved by the system.
TEXT20	VARCHAR2	The TEXTnn columns are used to provide both system defined and user defined extensions to the system. The name (defining the contents) of this field is defined in the admin UI. Some of these fields are reserved by the system.
TEXT21	VARCHAR2	The TEXTnn columns are used to provide both system defined and user defined extensions to the system. The name (defining the contents) of this field is defined in the admin UI. Some of these fields are reserved by the system.
TEXT22	VARCHAR2	The TEXTnn columns are used to provide both system defined and user defined extensions to the system. The name (defining the contents) of this field is defined in the admin UI. Some of these fields are reserved by the system.
TEXT23	VARCHAR2	The TEXTnn columns are used to provide both system defined and user defined extensions to the system. The name (defining the contents) of this field is defined in the admin UI. Some of these fields are reserved by the system.
TEXT24	VARCHAR2	The TEXTnn columns are used to provide both system defined and user defined extensions to the system. The name (defining the contents) of this field is defined in the admin UI. Some of these fields are reserved by the system.
TEXT25	VARCHAR2	The TEXTnn columns are used to provide both system defined and user defined extensions to the system. The name (defining the contents) of this field is defined in the admin UI. Some of these fields are reserved by the system.
LIST01_ID	NUMBER	Foreign Key to <configured List Dimension Table>.ENTRY_ID column. Refer to ODM_LISTDIM_CTL and ODM_DATA_DICTIONARY tables for identifying configured List Dimension table name.
LIST02_ID	NUMBER	Foreign Key to <configured List Dimension Table>.ENTRY_ID column. Refer to ODM_LISTDIM_CTL and ODM_DATA_DICTIONARY tables for identifying configured List Dimension table name.
LIST03_ID	NUMBER	Foreign Key to <configured List Dimension Table>.ENTRY_ID column. Refer to ODM_LISTDIM_CTL and ODM_DATA_DICTIONARY tables for identifying configured List Dimension table name.
LIST04_ID	NUMBER	Foreign Key to <configured List Dimension Table>.ENTRY_ID column. Refer to ODM_LISTDIM_CTL and

Column	Type	Comments
		ODM_DATA_DICTIONARY tables for identifying configured List Dimension table name.
LIST05_ID	NUMBER	Foreign Key to <configured List Dimension Table>.ENTRY_ID column. Refer to ODM_LISTDIM_CTL and ODM_DATA_DICTIONARY tables for identifying configured List Dimension table name.
LIST06_ID	NUMBER	Foreign Key to <configured List Dimension Table>.ENTRY_ID column. Refer to ODM_LISTDIM_CTL and ODM_DATA_DICTIONARY tables for identifying configured List Dimension table name.
LIST07_ID	NUMBER	Foreign Key to <configured List Dimension Table>.ENTRY_ID column. Refer to ODM_LISTDIM_CTL and ODM_DATA_DICTIONARY tables for identifying configured List Dimension table name.
LIST08_ID	NUMBER	Foreign Key to <configured List Dimension Table>.ENTRY_ID column. Refer to ODM_LISTDIM_CTL and ODM_DATA_DICTIONARY tables for identifying configured List Dimension table name.
LIST09_ID	NUMBER	Foreign Key to <configured List Dimension Table>.ENTRY_ID column. Refer to ODM_LISTDIM_CTL and ODM_DATA_DICTIONARY tables for identifying configured List Dimension table name.
LIST10_ID	NUMBER	Foreign Key to <configured List Dimension Table>.ENTRY_ID column. Refer to ODM_LISTDIM_CTL and ODM_DATA_DICTIONARY tables for identifying configured List Dimension table name.
LIST11_ID	NUMBER	Foreign Key to <configured List Dimension Table>.ENTRY_ID column. Refer to ODM_LISTDIM_CTL and ODM_DATA_DICTIONARY tables for identifying configured List Dimension table name.
LIST12_ID	NUMBER	Foreign Key to <configured List Dimension Table>.ENTRY_ID column. Refer to ODM_LISTDIM_CTL and ODM_DATA_DICTIONARY tables for identifying configured List Dimension table name.
LIST13_ID	NUMBER	Foreign Key to <configured List Dimension Table>.ENTRY_ID column. Refer to ODM_LISTDIM_CTL and ODM_DATA_DICTIONARY tables for identifying configured List Dimension table name.
LIST14_ID	NUMBER	Foreign Key to <configured List Dimension Table>.ENTRY_ID column. Refer to ODM_LISTDIM_CTL and ODM_DATA_DICTIONARY tables for identifying configured List Dimension table name.

Column	Type	Comments
LIST15_ID	NUMBER	Foreign Key to <configured List Dimension Table>.ENTRY_ID column. Refer to ODM_LISTDIM_CTL and ODM_DATA_DICTIONARY tables for identifying configured List Dimension table name.
LIST16_ID	NUMBER	Foreign Key to <configured List Dimension Table>.ENTRY_ID column. Refer to ODM_LISTDIM_CTL and ODM_DATA_DICTIONARY tables for identifying configured List Dimension table name.
LIST17_ID	NUMBER	Foreign Key to <configured List Dimension Table>.ENTRY_ID column. Refer to ODM_LISTDIM_CTL and ODM_DATA_DICTIONARY tables for identifying configured List Dimension table name.
LIST18_ID	NUMBER	Foreign Key to <configured List Dimension Table>.ENTRY_ID column. Refer to ODM_LISTDIM_CTL and ODM_DATA_DICTIONARY tables for identifying configured List Dimension table name.
LIST19_ID	NUMBER	Foreign Key to <configured List Dimension Table>.ENTRY_ID column. Refer to ODM_LISTDIM_CTL and ODM_DATA_DICTIONARY tables for identifying configured List Dimension table name.
LIST20_ID	NUMBER	Foreign Key to <configured List Dimension Table>.ENTRY_ID column. Refer to ODM_LISTDIM_CTL and ODM_DATA_DICTIONARY tables for identifying configured List Dimension table name.
LIST21_ID	NUMBER	Foreign Key to <configured List Dimension Table>.ENTRY_ID column. Refer to ODM_LISTDIM_CTL and ODM_DATA_DICTIONARY tables for identifying configured List Dimension table name.
LIST22_ID	NUMBER	Foreign Key to <configured List Dimension Table>.ENTRY_ID column. Refer to ODM_LISTDIM_CTL and ODM_DATA_DICTIONARY tables for identifying configured List Dimension table name.
LIST23_ID	NUMBER	Foreign Key to <configured List Dimension Table>.ENTRY_ID column. Refer to ODM_LISTDIM_CTL and ODM_DATA_DICTIONARY tables for identifying configured List Dimension table name.
LIST24_ID	NUMBER	Foreign Key to <configured List Dimension Table>.ENTRY_ID column. Refer to ODM_LISTDIM_CTL and ODM_DATA_DICTIONARY tables for identifying configured List Dimension table name.
LIST25_ID	NUMBER	Foreign Key to <configured List Dimension Table>.ENTRY_ID column. Refer to ODM_LISTDIM_CTL and

Column	Type	Comments
		ODM_DATA_DICTIONARY tables for identifying configured List Dimension table name.
MULTILIST01	VARCHAR2	Multi Selection of LISTENTRY.ENTRYID of the item selected for the list defined here
MULTILIST02	VARCHAR2	Multi Selection of LISTENTRY.ENTRYID of the item selected for the list defined here
MULTILIST03	VARCHAR2	Multi Selection of LISTENTRY.ENTRYID of the item selected for the list defined here
NUMERIC01	NUMBER	The NUMERICnn fields are system and user defined fields that extend this object. The fields definition is in the property table.
NUMERIC02	NUMBER	The NUMERICnn fields are system and user defined fields that extend this object. The fields definition is in the property table.
NUMERIC03	NUMBER	The NUMERICnn fields are system and user defined fields that extend this object. The fields definition is in the property table.
NUMERIC04	NUMBER	The NUMERICnn fields are system and user defined fields that extend this object. The fields definition is in the property table.
NUMERIC05	NUMBER	The NUMERICnn fields are system and user defined fields that extend this object. The fields definition is in the property table.
ACCEPTACLPROPAGATION	NUMBER	Accept ACL Propagation Flag.
MONEYVALUE21	NUMBER	The MONEYVALUEnn fields are system and user defined extensions to the object. The definition of these fields is stored in the property tables.
MONEYVALUE22	NUMBER	The MONEYVALUEnn fields are system and user defined extensions to the object. The definition of these fields is stored in the property tables.
MONEYVALUE23	NUMBER	The MONEYVALUEnn fields are system and user defined extensions to the object. The definition of these fields is stored in the property tables.
MONEYVALUE24	NUMBER	The MONEYVALUEnn fields are system and user defined extensions to the object. The definition of these fields is stored in the property tables.
MONEYVALUE25	NUMBER	The MONEYVALUEnn fields are system and user defined extensions to the object. The definition of these fields is stored in the property tables.
MONEYVALUE26	NUMBER	The MONEYVALUEnn fields are system and user defined extensions to the object. The definition of these fields is stored in the property tables.
MONEYVALUE27	NUMBER	The MONEYVALUEnn fields are system and user defined extensions to the object. The definition of these fields is stored in the property tables.
MONEYVALUE28	NUMBER	The MONEYVALUEnn fields are system and user defined extensions to the object. The definition of these fields is stored in the property tables.
MONEYVALUE29	NUMBER	The MONEYVALUEnn fields are system and user defined extensions to the object. The definition of

Column	Type	Comments
		these fields is stored in the property tables.
MONEYVALUE20	NUMBER	The MONEYVALUEnn fields are system and user defined extensions to the object. The definition of these fields is stored in the property tables.
MONEYCURRENCY21	NUMBER	Flex field.
MONEYCURRENCY22	NUMBER	Flex field.
MONEYCURRENCY23	NUMBER	Flex field.
MONEYCURRENCY24	NUMBER	Flex field.
MONEYCURRENCY25	NUMBER	Flex field.
MONEYCURRENCY26	NUMBER	Flex field.
MONEYCURRENCY27	NUMBER	Flex field.
MONEYCURRENCY28	NUMBER	Flex field.
MONEYCURRENCY29	NUMBER	Flex field.
MONEYCURRENCY20	NUMBER	Flex field.
NUMERIC06	NUMBER	The NUMERICnn fields are system and user defined fields that extend this object. The fields definition is in the property table.
NUMERIC07	NUMBER	The NUMERICnn fields are system and user defined fields that extend this object. The fields definition is in the property table.
NUMERIC08	NUMBER	The NUMERICnn fields are system and user defined fields that extend this object. The fields definition is in the property table.
NUMERIC09	NUMBER	The NUMERICnn fields are system and user defined fields that extend this object. The fields definition is in the property table.
NUMERIC10	NUMBER	The NUMERICnn fields are system and user defined fields that extend this object. The fields definition is in the property table.
DATE06_DATE	DATE	The DATEnn columns are for system and user defined extensions to the product. The contents of this column is defined in the admin UI.
DATE07_DATE	DATE	The DATEnn columns are for system and user defined extensions to the product. The contents of this column is defined in the admin UI.
DATE08_DATE	DATE	The DATEnn columns are for system and user defined extensions to the product. The contents of this column is defined in the admin UI.
DATE09_DATE	DATE	The DATEnn columns are for system and user defined extensions to the product. The contents of this column is defined in the admin UI.
DATE10_DATE	DATE	The DATEnn columns are for system and user defined extensions to the product. The contents of this column is defined in the admin UI.
DATE11_DATE	DATE	The DATEnn columns are for system and user defined extensions to the product. The contents of this column is defined in the admin UI.
DATE12_DATE	DATE	The DATEnn columns are for system and user

Column	Type	Comments
		defined extensions to the product. The contents of this column is defined in the admin UI.
DATE13_DATE	DATE	The DATEnn columns are for system and user defined extensions to the product. The contents of this column is defined in the admin UI.
DATE14_DATE	DATE	The DATEnn columns are for system and user defined extensions to the product. The contents of this column is defined in the admin UI.
DATE15_DATE	DATE	The DATEnn columns are for system and user defined extensions to the product. The contents of this column is defined in the admin UI.
MULTILIST04	VARCHAR2	Multi Selection of LISTENTRY.ENTRYID of the item selected for the list defined here
MULTILIST05	VARCHAR2	Multi Selection of LISTENTRY.ENTRYID of the item selected for the list defined here
MULTILIST06	VARCHAR2	Multi Selection of LISTENTRY.ENTRYID of the item selected for the list defined here
MULTILIST07	VARCHAR2	Multi Selection of LISTENTRY.ENTRYID of the item selected for the list defined here
MULTILIST08	VARCHAR2	Multi Selection of LISTENTRY.ENTRYID of the item selected for the list defined here
MULTILIST09	VARCHAR2	Multi Selection of LISTENTRY.ENTRYID of the item selected for the list defined here
MULTILIST10	VARCHAR2	Multi Selection of LISTENTRY.ENTRYID of the item selected for the list defined here
MULTILIST11	VARCHAR2	Multi Selection of LISTENTRY.ENTRYID of the item selected for the list defined here
MULTILIST12	VARCHAR2	Multi Selection of LISTENTRY.ENTRYID of the item selected for the list defined here
MULTILIST13	VARCHAR2	Multi Selection of LISTENTRY.ENTRYID of the item selected for the list defined here
MULTILIST14	VARCHAR2	Multi Selection of LISTENTRY.ENTRYID of the item selected for the list defined here
MULTILIST15	VARCHAR2	Multi Selection of LISTENTRY.ENTRYID of the item selected for the list defined here
DELETE_FLAG	NUMBER	Identify whether this object is soft deleted 1 for delete
CREATE_DATE	DATE	Create date
UPDATE_DATE	DATE	Update date

ODM_PSR_PR_ITEM

Description

Mapping between PR object and its Affected Items.

Column	Type	Comments
ID	NUMBER	Unique ID
PR_ID	NUMBER	ID of PR Object
ITEM_ID	NUMBER	Associated Item ID for PR
REV_FIXED_ID	NUMBER	Rev ID that fixed the problem
REV_FOUND_ID	NUMBER	Rev ID that found the problem
QUANTITY_AFFECTED	NUMBER	Quantity Affected
FAILURE_MODE_ID	NUMBER	Item failure mode ID
CHANGE_ID	NUMBER	ID for Changes(ECO,MCO etc)
SITES_ID	NUMBER	ID of Affected Site
SERIAL_LOT_NUMBER	VARCHAR2	Serial/Lot Number
CONFORMANCE_SPEC	VARCHAR2	Conformance Specifications
TOTAL_QUANTITY_SUSPECT	NUMBER	Total Quantity Suspect
QUANTITY_CHECKED	NUMBER	Quantity Checked
RMA_NUMBER	VARCHAR2	RMA Number
CONFORMING_MATERIAL_DATE	DATE	Conforming Material Date
NUMERIC01	NUMBER	The NUMERICnn fields are system and user defined fields that extend this object. The fields definition is in the property table.
NUMERIC02	NUMBER	The NUMERICnn fields are system and user defined fields that extend this object. The fields definition is in the property table.
NUMERIC03	NUMBER	The NUMERICnn fields are system and user defined fields that extend this object. The fields definition is in the property table.
NUMERIC04	NUMBER	The NUMERICnn fields are system and user defined fields that extend this object. The fields definition is in the property table.
NUMERIC05	NUMBER	The NUMERICnn fields are system and user defined fields that extend this object. The fields definition is in the property table.
TEXT01	VARCHAR2	The TEXTnn columns are used to provide both system defined and user defined extensions to the system. The name (defining the contents) of this field is defined in the admin UI. Some of these fields are reserved by the system.
TEXT02	VARCHAR2	The TEXTnn columns are used to provide both system defined and user defined extensions to the system. The name (defining the contents) of this field is defined in the admin UI. Some of these fields are reserved by the system.
TEXT03	VARCHAR2	The TEXTnn columns are used to provide both

Column	Type	Comments
		system defined and user defined extensions to the system. The name (defining the contents) of this field is defined in the admin UI. Some of these fields are reserved by the system.
TEXT04	VARCHAR2	The TEXTnn columns are used to provide both system defined and user defined extensions to the system. The name (defining the contents) of this field is defined in the admin UI. Some of these fields are reserved by the system.
TEXT05	VARCHAR2	The TEXTnn columns are used to provide both system defined and user defined extensions to the system. The name (defining the contents) of this field is defined in the admin UI. Some of these fields are reserved by the system.
TEXT06	VARCHAR2	The TEXTnn columns are used to provide both system defined and user defined extensions to the system. The name (defining the contents) of this field is defined in the admin UI. Some of these fields are reserved by the system.
TEXT07	VARCHAR2	The TEXTnn columns are used to provide both system defined and user defined extensions to the system. The name (defining the contents) of this field is defined in the admin UI. Some of these fields are reserved by the system.
TEXT08	VARCHAR2	The TEXTnn columns are used to provide both system defined and user defined extensions to the system. The name (defining the contents) of this field is defined in the admin UI. Some of these fields are reserved by the system.
TEXT09	VARCHAR2	The TEXTnn columns are used to provide both system defined and user defined extensions to the system. The name (defining the contents) of this field is defined in the admin UI. Some of these fields are reserved by the system.
TEXT10	VARCHAR2	The TEXTnn columns are used to provide both system defined and user defined extensions to the system. The name (defining the contents) of this field is defined in the admin UI. Some of these fields are reserved by the system.
TEXT11	VARCHAR2	The TEXTnn columns are used to provide both system defined and user defined extensions to the system. The name (defining the contents) of this field is defined in the admin UI. Some of these fields are reserved by the system.
TEXT12	VARCHAR2	The TEXTnn columns are used to provide both system defined and user defined extensions to the system. The name (defining the contents) of this field is defined in the admin UI. Some of these fields are reserved by the system.
TEXT13	VARCHAR2	The TEXTnn columns are used to provide both system defined and user defined extensions to the system. The name (defining the contents) of this field is defined in the admin UI. Some of these

Column	Type	Comments
		fields are reserved by the system.
TEXT14	VARCHAR2	The TEXTnn columns are used to provide both system defined and user defined extensions to the system. The name (defining the contents) of this field is defined in the admin UI. Some of these fields are reserved by the system.
TEXT15	VARCHAR2	The TEXTnn columns are used to provide both system defined and user defined extensions to the system. The name (defining the contents) of this field is defined in the admin UI. Some of these fields are reserved by the system.
DISPOSITION01_ID	NUMBER	User defined extensions For all the disposition ID's
DISPOSITION02_ID	NUMBER	User defined extensions For all the disposition ID's
DISPOSITION03_ID	NUMBER	User defined extensions For all the disposition ID's
DISPOSITION04_ID	NUMBER	User defined extensions For all the disposition ID's
DISPOSITION05_ID	NUMBER	User defined extensions For all the disposition ID's
DISPOSITION06_ID	NUMBER	User defined extensions For all the disposition ID's
DISPOSITION07_ID	NUMBER	User defined extensions For all the disposition ID's
DISPOSITION08_ID	NUMBER	User defined extensions For all the disposition ID's
DISPOSITION09_ID	NUMBER	User defined extensions For all the disposition ID's
DISPOSITION10_ID	NUMBER	User defined extensions For all the disposition ID's
DATE01_DATE	DATE	The DATEnn columns are for system and user defined extensions to the product. The contents of this column is defined in the admin UI.
DATE02_DATE	DATE	The DATEnn columns are for system and user defined extensions to the product. The contents of this column is defined in the admin UI.
DATE03_DATE	DATE	The DATEnn columns are for system and user defined extensions to the product. The contents of this column is defined in the admin UI.
DATE04_DATE	DATE	The DATEnn columns are for system and user defined extensions to the product. The contents of this column is defined in the admin UI.
DATE05_DATE	DATE	The DATEnn columns are for system and user defined extensions to the product. The contents of this column is defined in the admin UI.
DATE06_DATE	DATE	The DATEnn columns are for system and user defined extensions to the product. The contents of this column is defined in the admin UI.
DATE07_DATE	DATE	The DATEnn columns are for system and user defined extensions to the product. The contents of this column is defined in the admin UI.
DATE08_DATE	DATE	The DATEnn columns are for system and user defined extensions to the product. The contents of this column is defined in the admin UI.
DATE09_DATE	DATE	The DATEnn columns are for system and user defined extensions to the product. The contents of this column is defined in the admin UI.

Column	Type	Comments
DATE10_DATE	DATE	The DATEnn columns are for system and user defined extensions to the product. The contents of this column is defined in the admin UI.
DATE11_DATE	DATE	The DATEnn columns are for system and user defined extensions to the product. The contents of this column is defined in the admin UI.
DATE12_DATE	DATE	The DATEnn columns are for system and user defined extensions to the product. The contents of this column is defined in the admin UI.
DATE13_DATE	DATE	The DATEnn columns are for system and user defined extensions to the product. The contents of this column is defined in the admin UI.
DATE14_DATE	DATE	The DATEnn columns are for system and user defined extensions to the product. The contents of this column is defined in the admin UI.
DATE15_DATE	DATE	The DATEnn columns are for system and user defined extensions to the product. The contents of this column is defined in the admin UI.
DATE16_DATE	DATE	The DATEnn columns are for system and user defined extensions to the product. The contents of this column is defined in the admin UI.
DATE17_DATE	DATE	The DATEnn columns are for system and user defined extensions to the product. The contents of this column is defined in the admin UI.
DATE18_DATE	DATE	The DATEnn columns are for system and user defined extensions to the product. The contents of this column is defined in the admin UI.
DATE19_DATE	DATE	The DATEnn columns are for system and user defined extensions to the product. The contents of this column is defined in the admin UI.
DATE20_DATE	DATE	The DATEnn columns are for system and user defined extensions to the product. The contents of this column is defined in the admin UI.
LIST01_ID	NUMBER	Foreign Key to <configured List Dimension Table>.ENTRY_ID column. Refer to ODM_LISTDIM_CTL and ODM_DATA_DICTIONARY tables for identifying configured List Dimension table name.
LIST02_ID	NUMBER	Foreign Key to <configured List Dimension Table>.ENTRY_ID column. Refer to ODM_LISTDIM_CTL and ODM_DATA_DICTIONARY tables for identifying configured List Dimension table name.
LIST03_ID	NUMBER	Foreign Key to <configured List Dimension Table>.ENTRY_ID column. Refer to ODM_LISTDIM_CTL and ODM_DATA_DICTIONARY tables for identifying configured List Dimension table name.
LIST04_ID	NUMBER	Foreign Key to <configured List Dimension Table>.ENTRY_ID column. Refer to ODM_LISTDIM_CTL and

Column	Type	Comments
		ODM_DATA_DICTIONARY tables for identifying configured List Dimension table name.
LIST05_ID	NUMBER	Foreign Key to <configured List Dimension Table>.ENTRY_ID column. Refer to ODM_LISTDIM_CTL and ODM_DATA_DICTIONARY tables for identifying configured List Dimension table name.
LIST06_ID	NUMBER	Foreign Key to <configured List Dimension Table>.ENTRY_ID column. Refer to ODM_LISTDIM_CTL and ODM_DATA_DICTIONARY tables for identifying configured List Dimension table name.
LIST07_ID	NUMBER	Foreign Key to <configured List Dimension Table>.ENTRY_ID column. Refer to ODM_LISTDIM_CTL and ODM_DATA_DICTIONARY tables for identifying configured List Dimension table name.
LIST08_ID	NUMBER	Foreign Key to <configured List Dimension Table>.ENTRY_ID column. Refer to ODM_LISTDIM_CTL and ODM_DATA_DICTIONARY tables for identifying configured List Dimension table name.
LIST09_ID	NUMBER	Foreign Key to <configured List Dimension Table>.ENTRY_ID column. Refer to ODM_LISTDIM_CTL and ODM_DATA_DICTIONARY tables for identifying configured List Dimension table name.
LIST10_ID	NUMBER	Foreign Key to <configured List Dimension Table>.ENTRY_ID column. Refer to ODM_LISTDIM_CTL and ODM_DATA_DICTIONARY tables for identifying configured List Dimension table name.
LIST11_ID	NUMBER	Foreign Key to <configured List Dimension Table>.ENTRY_ID column. Refer to ODM_LISTDIM_CTL and ODM_DATA_DICTIONARY tables for identifying configured List Dimension table name.
LIST12_ID	NUMBER	Foreign Key to <configured List Dimension Table>.ENTRY_ID column. Refer to ODM_LISTDIM_CTL and ODM_DATA_DICTIONARY tables for identifying configured List Dimension table name.
LIST13_ID	NUMBER	Foreign Key to <configured List Dimension Table>.ENTRY_ID column. Refer to ODM_LISTDIM_CTL and ODM_DATA_DICTIONARY tables for identifying configured List Dimension table name.
LIST14_ID	NUMBER	Foreign Key to <configured List Dimension Table>.ENTRY_ID column. Refer to ODM_LISTDIM_CTL and ODM_DATA_DICTIONARY tables for identifying configured List Dimension table name.

Column	Type	Comments
LIST15_ID	NUMBER	Foreign Key to <configured List Dimension Table>.ENTRY_ID column. Refer to ODM_LISTDIM_CTL and ODM_DATA_DICTIONARY tables for identifying configured List Dimension table name.
LIST16_ID	NUMBER	Foreign Key to <configured List Dimension Table>.ENTRY_ID column. Refer to ODM_LISTDIM_CTL and ODM_DATA_DICTIONARY tables for identifying configured List Dimension table name.
LIST17_ID	NUMBER	Foreign Key to <configured List Dimension Table>.ENTRY_ID column. Refer to ODM_LISTDIM_CTL and ODM_DATA_DICTIONARY tables for identifying configured List Dimension table name.
LIST18_ID	NUMBER	Foreign Key to <configured List Dimension Table>.ENTRY_ID column. Refer to ODM_LISTDIM_CTL and ODM_DATA_DICTIONARY tables for identifying configured List Dimension table name.
LIST19_ID	NUMBER	Foreign Key to <configured List Dimension Table>.ENTRY_ID column. Refer to ODM_LISTDIM_CTL and ODM_DATA_DICTIONARY tables for identifying configured List Dimension table name.
LIST20_ID	NUMBER	Foreign Key to <configured List Dimension Table>.ENTRY_ID column. Refer to ODM_LISTDIM_CTL and ODM_DATA_DICTIONARY tables for identifying configured List Dimension table name.
LIST21_ID	NUMBER	Foreign Key to <configured List Dimension Table>.ENTRY_ID column. Refer to ODM_LISTDIM_CTL and ODM_DATA_DICTIONARY tables for identifying configured List Dimension table name.
LIST22_ID	NUMBER	Foreign Key to <configured List Dimension Table>.ENTRY_ID column. Refer to ODM_LISTDIM_CTL and ODM_DATA_DICTIONARY tables for identifying configured List Dimension table name.
LIST23_ID	NUMBER	Foreign Key to <configured List Dimension Table>.ENTRY_ID column. Refer to ODM_LISTDIM_CTL and ODM_DATA_DICTIONARY tables for identifying configured List Dimension table name.
LIST24_ID	NUMBER	Foreign Key to <configured List Dimension Table>.ENTRY_ID column. Refer to ODM_LISTDIM_CTL and ODM_DATA_DICTIONARY tables for identifying configured List Dimension table name.
LIST25_ID	NUMBER	Foreign Key to <configured List Dimension Table>.ENTRY_ID column. Refer to ODM_LISTDIM_CTL and

Column	Type	Comments
		ODM_DATA_DICTIONARY tables for identifying configured List Dimension table name.
MULTILIST01	VARCHAR2	The MULTILISTnn columns are for system and user defined extensions to the product. The contents of this column is defined in the admin UI.
MULTILIST02	VARCHAR2	The MULTILISTnn columns are for system and user defined extensions to the product. The contents of this column is defined in the admin UI.
MULTILIST03	VARCHAR2	The MULTILISTnn columns are for system and user defined extensions to the product. The contents of this column is defined in the admin UI.
MULTILIST04	VARCHAR2	The MULTILISTnn columns are for system and user defined extensions to the product. The contents of this column is defined in the admin UI.
MULTILIST05	VARCHAR2	The MULTILISTnn columns are for system and user defined extensions to the product. The contents of this column is defined in the admin UI.
MULTILIST06	VARCHAR2	The MULTILISTnn columns are for system and user defined extensions to the product. The contents of this column is defined in the admin UI.
MULTILIST07	VARCHAR2	The MULTILISTnn columns are for system and user defined extensions to the product. The contents of this column is defined in the admin UI.
MULTILIST08	VARCHAR2	The MULTILISTnn columns are for system and user defined extensions to the product. The contents of this column is defined in the admin UI.
MULTILIST09	VARCHAR2	The MULTILISTnn columns are for system and user defined extensions to the product. The contents of this column is defined in the admin UI.
MULTILIST10	VARCHAR2	The MULTILISTnn columns are for system and user defined extensions to the product. The contents of this column is defined in the admin UI.
MULTILIST11	VARCHAR2	The MULTILISTnn columns are for system and user defined extensions to the product. The contents of this column is defined in the admin UI.
MULTILIST12	VARCHAR2	The MULTILISTnn columns are for system and user defined extensions to the product. The contents of this column is defined in the admin UI.
MULTILIST13	VARCHAR2	The MULTILISTnn columns are for system and user defined extensions to the product. The contents of this column is defined in the admin UI.
MULTILIST14	VARCHAR2	The MULTILISTnn columns are for system and user defined extensions to the product. The contents of this column is defined in the admin UI.
MULTILIST15	VARCHAR2	The MULTILISTnn columns are for system and user defined extensions to the product. The contents of this column is defined in the admin UI.
DELETE_FLAG	NUMBER	Identify whether this object is soft deleted 1 for delete
CREATE_DATE	DATE	Create date

Column	Type	Comments
UPDATE_DATE	DATE	Update date

ODM_QCR_AUDIT

Description
Stores the Audits.

Column	Type	Comments
ID	NUMBER	Unique iD
CLASS_ID	NUMBER	Audit Class ID(4428)
SUBCLASS_ID	NUMBER	Audit Subclass ID
AUDIT_NUMBER	VARCHAR2	Audit Number
CATEGORY_ID	NUMBER	Out of the box, the value is a foreign key to ODM_QCR_CATEGORY_D.ENTRY_ID column
STATUS_ID	NUMBER	Audit Sates
STATUSTYPE_ID	NUMBER	Out of the box, the value is a foreign key to ODM_STATUS_TYPE_D.ENTRY_ID column
ORIGINATOR_ID	NUMBER	Out of the box, the value is a foreign key to ODM_USERS_OBJ_D.ENTRY_ID column
OWNER_ID	NUMBER	Out of the box, the value is a foreign key to ODM_QUALITY_ADMIN_OBJ_D.ENTRY_ID column
RELEASE_DATE	DATE	Audit Release Date
DESCRIPTION	VARCHAR2	Audit Description
REASON	VARCHAR2	Reason for Audit
OBJVERSION	NUMBER	Object version Number
SUBMIT_DATE	DATE	Submit Date (Quality Change for Audit)
FLAGS	VARCHAR2	0 (FALSE)/1 (TRUE) for each position in the flag.
WORKFLOW_ID	NUMBER	Audit Workflow ID
FINALCOMPLETE_DATE	DATE	Date Audit Was Closed.
PROCESS_ID	NUMBER	NULL if object is at UNASSIGNED, PENDING OR COMPLETE STATUS TYPE
IN_REVIEW_ID	NUMBER	If the object is at REVIEW status type, it is 1 else Null.
AUDIT_RESULT_ID	NUMBER	Out of the box, the value is a foreign key to ODM_AUDIT_RESULT_D.ENTRY_ID column
CUSTOMER_ID	NUMBER	ID of Customer object
PLAN_AUDIT_DATE	DATE	Audit Date of the QCR
PREVENTATIVE_ACTION	VARCHAR2	Preventive action of QCR
ROOT_CAUSE_ANALYSIS	VARCHAR2	Root cause of Audit
SUPPLIER	VARCHAR2	Supplier ID
PRODUCT_LINES	VARCHAR2	Out of the box, the value is a foreign key to ODM_PRODUCT_LINES_D.ENTRY_ID column
ROUTE_DATE	DATE	Date Audit was changed to Review status

Column	Type	Comments
CREATE_USER_ID	NUMBER	Create user ID
DATE01_DATE	DATE	The DATEnn columns are for system and user defined extensions to the product. The contents of this column is defined in the admin UI.
DATE02_DATE	DATE	The DATEnn columns are for system and user defined extensions to the product. The contents of this column is defined in the admin UI.
DATE03_DATE	DATE	The DATEnn columns are for system and user defined extensions to the product. The contents of this column is defined in the admin UI.
DATE04_DATE	DATE	The DATEnn columns are for system and user defined extensions to the product. The contents of this column is defined in the admin UI.
DATE05_DATE	DATE	The DATEnn columns are for system and user defined extensions to the product. The contents of this column is defined in the admin UI.
TEXT01	VARCHAR2	The TEXTnn columns are used to provide both system defined and user defined extensions to the system. The name (defining the contents) of this field is defined in the admin UI. Some of these fields are reserved by the system.
TEXT02	VARCHAR2	The TEXTnn columns are used to provide both system defined and user defined extensions to the system. The name (defining the contents) of this field is defined in the admin UI. Some of these fields are reserved by the system.
TEXT03	VARCHAR2	The TEXTnn columns are used to provide both system defined and user defined extensions to the system. The name (defining the contents) of this field is defined in the admin UI. Some of these fields are reserved by the system.
TEXT04	VARCHAR2	The TEXTnn columns are used to provide both system defined and user defined extensions to the system. The name (defining the contents) of this field is defined in the admin UI. Some of these fields are reserved by the system.
TEXT05	VARCHAR2	The TEXTnn columns are used to provide both system defined and user defined extensions to the system. The name (defining the contents) of this field is defined in the admin UI. Some of these fields are reserved by the system.
TEXT06	VARCHAR2	The TEXTnn columns are used to provide both system defined and user defined extensions to the system. The name (defining the contents) of this field is defined in the admin UI. Some of these fields are reserved by the system.
TEXT07	VARCHAR2	The TEXTnn columns are used to provide both system defined and user defined extensions to the system. The name (defining the contents) of this field is defined in the admin UI. Some of these fields are reserved by the system.

Column	Type	Comments
TEXT08	VARCHAR2	The TEXTnn columns are used to provide both system defined and user defined extensions to the system. The name (defining the contents) of this field is defined in the admin UI. Some of these fields are reserved by the system.
TEXT09	VARCHAR2	The TEXTnn columns are used to provide both system defined and user defined extensions to the system. The name (defining the contents) of this field is defined in the admin UI. Some of these fields are reserved by the system.
TEXT10	VARCHAR2	The TEXTnn columns are used to provide both system defined and user defined extensions to the system. The name (defining the contents) of this field is defined in the admin UI. Some of these fields are reserved by the system.
TEXT11	VARCHAR2	The TEXTnn columns are used to provide both system defined and user defined extensions to the system. The name (defining the contents) of this field is defined in the admin UI. Some of these fields are reserved by the system.
TEXT12	VARCHAR2	The TEXTnn columns are used to provide both system defined and user defined extensions to the system. The name (defining the contents) of this field is defined in the admin UI. Some of these fields are reserved by the system.
TEXT13	VARCHAR2	The TEXTnn columns are used to provide both system defined and user defined extensions to the system. The name (defining the contents) of this field is defined in the admin UI. Some of these fields are reserved by the system.
TEXT14	VARCHAR2	The TEXTnn columns are used to provide both system defined and user defined extensions to the system. The name (defining the contents) of this field is defined in the admin UI. Some of these fields are reserved by the system.
TEXT15	VARCHAR2	The TEXTnn columns are used to provide both system defined and user defined extensions to the system. The name (defining the contents) of this field is defined in the admin UI. Some of these fields are reserved by the system.
TEXT16	VARCHAR2	The TEXTnn columns are used to provide both system defined and user defined extensions to the system. The name (defining the contents) of this field is defined in the admin UI. Some of these fields are reserved by the system.
TEXT17	VARCHAR2	The TEXTnn columns are used to provide both system defined and user defined extensions to the system. The name (defining the contents) of this field is defined in the admin UI. Some of these fields are reserved by the system.
TEXT18	VARCHAR2	The TEXTnn columns are used to provide both system defined and user defined extensions to the system. The name (defining the contents) of this field

Column	Type	Comments
		is defined in the admin UI. Some of these fields are reserved by the system.
TEXT19	VARCHAR2	The TEXTnn columns are used to provide both system defined and user defined extensions to the system. The name (defining the contents) of this field is defined in the admin UI. Some of these fields are reserved by the system.
TEXT20	VARCHAR2	The TEXTnn columns are used to provide both system defined and user defined extensions to the system. The name (defining the contents) of this field is defined in the admin UI. Some of these fields are reserved by the system.
TEXT21	VARCHAR2	The TEXTnn columns are used to provide both system defined and user defined extensions to the system. The name (defining the contents) of this field is defined in the admin UI. Some of these fields are reserved by the system.
TEXT22	VARCHAR2	The TEXTnn columns are used to provide both system defined and user defined extensions to the system. The name (defining the contents) of this field is defined in the admin UI. Some of these fields are reserved by the system.
TEXT23	VARCHAR2	The TEXTnn columns are used to provide both system defined and user defined extensions to the system. The name (defining the contents) of this field is defined in the admin UI. Some of these fields are reserved by the system.
TEXT24	VARCHAR2	The TEXTnn columns are used to provide both system defined and user defined extensions to the system. The name (defining the contents) of this field is defined in the admin UI. Some of these fields are reserved by the system.
TEXT25	VARCHAR2	The TEXTnn columns are used to provide both system defined and user defined extensions to the system. The name (defining the contents) of this field is defined in the admin UI. Some of these fields are reserved by the system.
LIST01_ID	NUMBER	Foreign Key to <configured List Dimension Table>.ENTRY_ID column. Refer to ODM_LISTDIM_CTL and ODM_DATA_DICTIONARY tables for identifying configured List Dimension table name.
LIST02_ID	NUMBER	Foreign Key to <configured List Dimension Table>.ENTRY_ID column. Refer to ODM_LISTDIM_CTL and ODM_DATA_DICTIONARY tables for identifying configured List Dimension table name.
LIST03_ID	NUMBER	Foreign Key to <configured List Dimension Table>.ENTRY_ID column. Refer to ODM_LISTDIM_CTL and ODM_DATA_DICTIONARY tables for identifying configured List Dimension table name.

Column	Type	Comments
LIST04_ID	NUMBER	Foreign Key to <configured List Dimension Table>.ENTRY_ID column. Refer to ODM_LISTDIM_CTL and ODM_DATA_DICTIONARY tables for identifying configured List Dimension table name.
LIST05_ID	NUMBER	Foreign Key to <configured List Dimension Table>.ENTRY_ID column. Refer to ODM_LISTDIM_CTL and ODM_DATA_DICTIONARY tables for identifying configured List Dimension table name.
LIST06_ID	NUMBER	Foreign Key to <configured List Dimension Table>.ENTRY_ID column. Refer to ODM_LISTDIM_CTL and ODM_DATA_DICTIONARY tables for identifying configured List Dimension table name.
LIST07_ID	NUMBER	Foreign Key to <configured List Dimension Table>.ENTRY_ID column. Refer to ODM_LISTDIM_CTL and ODM_DATA_DICTIONARY tables for identifying configured List Dimension table name.
LIST08_ID	NUMBER	Foreign Key to <configured List Dimension Table>.ENTRY_ID column. Refer to ODM_LISTDIM_CTL and ODM_DATA_DICTIONARY tables for identifying configured List Dimension table name.
LIST09_ID	NUMBER	Foreign Key to <configured List Dimension Table>.ENTRY_ID column. Refer to ODM_LISTDIM_CTL and ODM_DATA_DICTIONARY tables for identifying configured List Dimension table name.
LIST10_ID	NUMBER	Foreign Key to <configured List Dimension Table>.ENTRY_ID column. Refer to ODM_LISTDIM_CTL and ODM_DATA_DICTIONARY tables for identifying configured List Dimension table name.
LIST11_ID	NUMBER	Foreign Key to <configured List Dimension Table>.ENTRY_ID column. Refer to ODM_LISTDIM_CTL and ODM_DATA_DICTIONARY tables for identifying configured List Dimension table name.
LIST12_ID	NUMBER	Foreign Key to <configured List Dimension Table>.ENTRY_ID column. Refer to ODM_LISTDIM_CTL and ODM_DATA_DICTIONARY tables for identifying configured List Dimension table name.
LIST13_ID	NUMBER	Foreign Key to <configured List Dimension Table>.ENTRY_ID column. Refer to ODM_LISTDIM_CTL and ODM_DATA_DICTIONARY tables for identifying configured List Dimension table name.
LIST14_ID	NUMBER	Foreign Key to <configured List Dimension Table>.ENTRY_ID column. Refer to ODM_LISTDIM_CTL and

Column	Type	Comments
		ODM_DATA_DICTIONARY tables for identifying configured List Dimension table name.
LIST15_ID	NUMBER	Foreign Key to <configured List Dimension Table>.ENTRY_ID column. Refer to ODM_LISTDIM_CTL and ODM_DATA_DICTIONARY tables for identifying configured List Dimension table name.
LIST16_ID	NUMBER	Foreign Key to <configured List Dimension Table>.ENTRY_ID column. Refer to ODM_LISTDIM_CTL and ODM_DATA_DICTIONARY tables for identifying configured List Dimension table name.
LIST17_ID	NUMBER	Foreign Key to <configured List Dimension Table>.ENTRY_ID column. Refer to ODM_LISTDIM_CTL and ODM_DATA_DICTIONARY tables for identifying configured List Dimension table name.
LIST18_ID	NUMBER	Foreign Key to <configured List Dimension Table>.ENTRY_ID column. Refer to ODM_LISTDIM_CTL and ODM_DATA_DICTIONARY tables for identifying configured List Dimension table name.
LIST19_ID	NUMBER	Foreign Key to <configured List Dimension Table>.ENTRY_ID column. Refer to ODM_LISTDIM_CTL and ODM_DATA_DICTIONARY tables for identifying configured List Dimension table name.
LIST20_ID	NUMBER	Foreign Key to <configured List Dimension Table>.ENTRY_ID column. Refer to ODM_LISTDIM_CTL and ODM_DATA_DICTIONARY tables for identifying configured List Dimension table name.
LIST21_ID	NUMBER	Foreign Key to <configured List Dimension Table>.ENTRY_ID column. Refer to ODM_LISTDIM_CTL and ODM_DATA_DICTIONARY tables for identifying configured List Dimension table name.
LIST22_ID	NUMBER	Foreign Key to <configured List Dimension Table>.ENTRY_ID column. Refer to ODM_LISTDIM_CTL and ODM_DATA_DICTIONARY tables for identifying configured List Dimension table name.
LIST23_ID	NUMBER	Foreign Key to <configured List Dimension Table>.ENTRY_ID column. Refer to ODM_LISTDIM_CTL and ODM_DATA_DICTIONARY tables for identifying configured List Dimension table name.
LIST24_ID	NUMBER	Foreign Key to <configured List Dimension Table>.ENTRY_ID column. Refer to ODM_LISTDIM_CTL and ODM_DATA_DICTIONARY tables for identifying configured List Dimension table name.

Column	Type	Comments
LIST25_ID	NUMBER	Foreign Key to <configured List Dimension Table>.ENTRY_ID column. Refer to ODM_LISTDIM_CTL and ODM_DATA_DICTIONARY tables for identifying configured List Dimension table name.
MULTILIST01	VARCHAR2	Multi Selection of LISTENTRY.ENTRYID of the item selected for the list defined here
MULTILIST02	VARCHAR2	Multi Selection of LISTENTRY.ENTRYID of the item selected for the list defined here
MULTILIST03	VARCHAR2	Multi Selection of LISTENTRY.ENTRYID of the item selected for the list defined here
NUMERIC01	NUMBER	The NUMERICnn fields are system and user defined fields that extend this object. The fields definition is in the property table.
NUMERIC02	NUMBER	The NUMERICnn fields are system and user defined fields that extend this object. The fields definition is in the property table.
NUMERIC03	NUMBER	The NUMERICnn fields are system and user defined fields that extend this object. The fields definition is in the property table.
NUMERIC04	NUMBER	The NUMERICnn fields are system and user defined fields that extend this object. The fields definition is in the property table.
NUMERIC05	NUMBER	The NUMERICnn fields are system and user defined fields that extend this object. The fields definition is in the property table.
ACCEPTACLPROPAGATION	NUMBER	Accept ACL Propagation Flag.
MONEYVALUE21	NUMBER	The MONEYVALUEnn fields are system and user defined extensions to the object. The definition of these fields is stored in the property tables.
MONEYVALUE22	NUMBER	The MONEYVALUEnn fields are system and user defined extensions to the object. The definition of these fields is stored in the property tables.
MONEYVALUE23	NUMBER	The MONEYVALUEnn fields are system and user defined extensions to the object. The definition of these fields is stored in the property tables.
MONEYVALUE24	NUMBER	The MONEYVALUEnn fields are system and user defined extensions to the object. The definition of these fields is stored in the property tables.
MONEYVALUE25	NUMBER	The MONEYVALUEnn fields are system and user defined extensions to the object. The definition of these fields is stored in the property tables.
MONEYVALUE26	NUMBER	The MONEYVALUEnn fields are system and user defined extensions to the object. The definition of these fields is stored in the property tables.
MONEYVALUE27	NUMBER	The MONEYVALUEnn fields are system and user defined extensions to the object. The definition of these fields is stored in the property tables.
MONEYVALUE28	NUMBER	The MONEYVALUEnn fields are system and user defined extensions to the object. The definition of

Column	Type	Comments
		these fields is stored in the property tables.
MONEYVALUE29	NUMBER	The MONEYVALUEnn fields are system and user defined extensions to the object. The definition of these fields is stored in the property tables.
MONEYVALUE20	NUMBER	The MONEYVALUEnn fields are system and user defined extensions to the object. The definition of these fields is stored in the property tables.
MONEYCURRENCY21	NUMBER	Flex field.
MONEYCURRENCY22	NUMBER	Flex field.
MONEYCURRENCY23	NUMBER	Flex field.
MONEYCURRENCY24	NUMBER	Flex field.
MONEYCURRENCY25	NUMBER	Flex field.
MONEYCURRENCY26	NUMBER	Flex field.
MONEYCURRENCY27	NUMBER	Flex field.
MONEYCURRENCY28	NUMBER	Flex field.
MONEYCURRENCY29	NUMBER	Flex field.
MONEYCURRENCY20	NUMBER	Flex field.
NUMERIC06	NUMBER	The NUMERICnn fields are system and user defined fields that extend this object. The fields definition is in the property table.
NUMERIC07	NUMBER	The NUMERICnn fields are system and user defined fields that extend this object. The fields definition is in the property table.
NUMERIC08	NUMBER	The NUMERICnn fields are system and user defined fields that extend this object. The fields definition is in the property table.
NUMERIC09	NUMBER	The NUMERICnn fields are system and user defined fields that extend this object. The fields definition is in the property table.
NUMERIC10	NUMBER	The NUMERICnn fields are system and user defined fields that extend this object. The fields definition is in the property table.
DATE06_DATE	DATE	The DATEnn columns are for system and user defined extensions to the product. The contents of this column is defined in the admin UI.
DATE07_DATE	DATE	The DATEnn columns are for system and user defined extensions to the product. The contents of this column is defined in the admin UI.
DATE08_DATE	DATE	The DATEnn columns are for system and user defined extensions to the product. The contents of this column is defined in the admin UI.
DATE09_DATE	DATE	The DATEnn columns are for system and user defined extensions to the product. The contents of this column is defined in the admin UI.
DATE10_DATE	DATE	The DATEnn columns are for system and user defined extensions to the product. The contents of this column is defined in the admin UI.
DATE11_DATE	DATE	The DATEnn columns are for system and user

Column	Type	Comments
		defined extensions to the product. The contents of this column is defined in the admin UI.
DATE12_DATE	DATE	The DATEnn columns are for system and user defined extensions to the product. The contents of this column is defined in the admin UI.
DATE13_DATE	DATE	The DATEnn columns are for system and user defined extensions to the product. The contents of this column is defined in the admin UI.
DATE14_DATE	DATE	The DATEnn columns are for system and user defined extensions to the product. The contents of this column is defined in the admin UI.
DATE15_DATE	DATE	The DATEnn columns are for system and user defined extensions to the product. The contents of this column is defined in the admin UI.
MULTILIST04	VARCHAR2	Multi Selection of LISTENTRY.ENTRYID of the item selected for the list defined here
MULTILIST05	VARCHAR2	Multi Selection of LISTENTRY.ENTRYID of the item selected for the list defined here
MULTILIST06	VARCHAR2	Multi Selection of LISTENTRY.ENTRYID of the item selected for the list defined here
MULTILIST07	VARCHAR2	Multi Selection of LISTENTRY.ENTRYID of the item selected for the list defined here
MULTILIST08	VARCHAR2	Multi Selection of LISTENTRY.ENTRYID of the item selected for the list defined here
MULTILIST09	VARCHAR2	Multi Selection of LISTENTRY.ENTRYID of the item selected for the list defined here
MULTILIST10	VARCHAR2	Multi Selection of LISTENTRY.ENTRYID of the item selected for the list defined here
MULTILIST11	VARCHAR2	Multi Selection of LISTENTRY.ENTRYID of the item selected for the list defined here
MULTILIST12	VARCHAR2	Multi Selection of LISTENTRY.ENTRYID of the item selected for the list defined here
MULTILIST13	VARCHAR2	Multi Selection of LISTENTRY.ENTRYID of the item selected for the list defined here
MULTILIST14	VARCHAR2	Multi Selection of LISTENTRY.ENTRYID of the item selected for the list defined here
MULTILIST15	VARCHAR2	Multi Selection of LISTENTRY.ENTRYID of the item selected for the list defined here
DELETE_FLAG	NUMBER	Identify whether this object is soft deleted 1 for delete
CREATE_DATE	DATE	Create date
UPDATE_DATE	DATE	Update date

ODM_QCR_AUDIT_ITEM

Description

Mapping between an Audit object and its Affected Items.

Column	Type	Comments
ID	NUMBER	Unique ID
AUDIT_ID	NUMBER	ID Of Audit Object
ITEM_ID	NUMBER	Associated Item ID for Audit
REV_ID	NUMBER	Revision ID for the Audit
AFFECTED_SITE_ID	NUMBER	ID of Site object
DATE01_DATE	DATE	The DATEnn columns are for system and user defined extensions to the product. The contents of this column is defined in the admin UI.
DATE02_DATE	DATE	The DATEnn columns are for system and user defined extensions to the product. The contents of this column is defined in the admin UI.
DATE03_DATE	DATE	The DATEnn columns are for system and user defined extensions to the product. The contents of this column is defined in the admin UI.
DATE04_DATE	DATE	The DATEnn columns are for system and user defined extensions to the product. The contents of this column is defined in the admin UI.
DATE05_DATE	DATE	The DATEnn columns are for system and user defined extensions to the product. The contents of this column is defined in the admin UI.
DATE06_DATE	DATE	The DATEnn columns are for system and user defined extensions to the product. The contents of this column is defined in the admin UI.
DATE07_DATE	DATE	The DATEnn columns are for system and user defined extensions to the product. The contents of this column is defined in the admin UI.
DATE08_DATE	DATE	The DATEnn columns are for system and user defined extensions to the product. The contents of this column is defined in the admin UI.
DATE09_DATE	DATE	The DATEnn columns are for system and user defined extensions to the product. The contents of this column is defined in the admin UI.
DATE10_DATE	DATE	The DATEnn columns are for system and user defined extensions to the product. The contents of this column is defined in the admin UI.
DATE11_DATE	DATE	The DATEnn columns are for system and user defined extensions to the product. The contents of this column is defined in the admin UI.
DATE12_DATE	DATE	The DATEnn columns are for system and user defined extensions to the product. The contents of this column is defined in the admin UI.
DATE13_DATE	DATE	The DATEnn columns are for system and user defined extensions to the product. The contents of this column is defined in the admin UI.
DATE14_DATE	DATE	The DATEnn columns are for system and user defined extensions to the product. The contents of this column is defined in the admin UI.
DATE15_DATE	DATE	The DATEnn columns are for system and user

Column	Type	Comments
		defined extensions to the product. The contents of this column is defined in the admin UI.
DATE16_DATE	DATE	The DATEnn columns are for system and user defined extensions to the product. The contents of this column is defined in the admin UI.
DATE17_DATE	DATE	The DATEnn columns are for system and user defined extensions to the product. The contents of this column is defined in the admin UI.
DATE18_DATE	DATE	The DATEnn columns are for system and user defined extensions to the product. The contents of this column is defined in the admin UI.
DATE19_DATE	DATE	The DATEnn columns are for system and user defined extensions to the product. The contents of this column is defined in the admin UI.
DATE20_DATE	DATE	The DATEnn columns are for system and user defined extensions to the product. The contents of this column is defined in the admin UI.
LOC01_ID	NUMBER	
LOC02_ID	NUMBER	
LOC03_ID	NUMBER	
LOC04_ID	NUMBER	
LOC05_ID	NUMBER	
LOC06_ID	NUMBER	
LOC07_ID	NUMBER	
LOC08_ID	NUMBER	
LOC09_ID	NUMBER	
LOC10_ID	NUMBER	
LIST01_ID	NUMBER	Foreign Key to <configured List Dimension Table>.ENTRY_ID column. Refer to ODM_LISTDIM_CTL and ODM_DATA_DICTIONARY tables for identifying configured List Dimension table name.
LIST02_ID	NUMBER	Foreign Key to <configured List Dimension Table>.ENTRY_ID column. Refer to ODM_LISTDIM_CTL and ODM_DATA_DICTIONARY tables for identifying configured List Dimension table name.
LIST03_ID	NUMBER	Foreign Key to <configured List Dimension Table>.ENTRY_ID column. Refer to ODM_LISTDIM_CTL and ODM_DATA_DICTIONARY tables for identifying configured List Dimension table name.
LIST04_ID	NUMBER	Foreign Key to <configured List Dimension Table>.ENTRY_ID column. Refer to ODM_LISTDIM_CTL and ODM_DATA_DICTIONARY tables for identifying configured List Dimension table name.
LIST05_ID	NUMBER	Foreign Key to <configured List Dimension Table>.ENTRY_ID column. Refer to

Column	Type	Comments
		ODM_LISTDIM_CTL and ODM_DATA_DICTIONARY tables for identifying configured List Dimension table name.
LIST06_ID	NUMBER	Foreign Key to <configured List Dimension Table>.ENTRY_ID column. Refer to ODM_LISTDIM_CTL and ODM_DATA_DICTIONARY tables for identifying configured List Dimension table name.
LIST07_ID	NUMBER	Foreign Key to <configured List Dimension Table>.ENTRY_ID column. Refer to ODM_LISTDIM_CTL and ODM_DATA_DICTIONARY tables for identifying configured List Dimension table name.
LIST08_ID	NUMBER	Foreign Key to <configured List Dimension Table>.ENTRY_ID column. Refer to ODM_LISTDIM_CTL and ODM_DATA_DICTIONARY tables for identifying configured List Dimension table name.
LIST09_ID	NUMBER	Foreign Key to <configured List Dimension Table>.ENTRY_ID column. Refer to ODM_LISTDIM_CTL and ODM_DATA_DICTIONARY tables for identifying configured List Dimension table name.
LIST10_ID	NUMBER	Foreign Key to <configured List Dimension Table>.ENTRY_ID column. Refer to ODM_LISTDIM_CTL and ODM_DATA_DICTIONARY tables for identifying configured List Dimension table name.
LIST11_ID	NUMBER	Foreign Key to <configured List Dimension Table>.ENTRY_ID column. Refer to ODM_LISTDIM_CTL and ODM_DATA_DICTIONARY tables for identifying configured List Dimension table name.
LIST12_ID	NUMBER	Foreign Key to <configured List Dimension Table>.ENTRY_ID column. Refer to ODM_LISTDIM_CTL and ODM_DATA_DICTIONARY tables for identifying configured List Dimension table name.
LIST13_ID	NUMBER	Foreign Key to <configured List Dimension Table>.ENTRY_ID column. Refer to ODM_LISTDIM_CTL and ODM_DATA_DICTIONARY tables for identifying configured List Dimension table name.
LIST14_ID	NUMBER	Foreign Key to <configured List Dimension Table>.ENTRY_ID column. Refer to ODM_LISTDIM_CTL and ODM_DATA_DICTIONARY tables for identifying configured List Dimension table name.
LIST15_ID	NUMBER	Foreign Key to <configured List Dimension Table>.ENTRY_ID column. Refer to ODM_LISTDIM_CTL and ODM_DATA_DICTIONARY tables for identifying configured List Dimension table name.

Column	Type	Comments
LIST16_ID	NUMBER	Foreign Key to <configured List Dimension Table>.ENTRY_ID column. Refer to ODM_LISTDIM_CTL and ODM_DATA_DICTIONARY tables for identifying configured List Dimension table name.
LIST17_ID	NUMBER	Foreign Key to <configured List Dimension Table>.ENTRY_ID column. Refer to ODM_LISTDIM_CTL and ODM_DATA_DICTIONARY tables for identifying configured List Dimension table name.
LIST18_ID	NUMBER	Foreign Key to <configured List Dimension Table>.ENTRY_ID column. Refer to ODM_LISTDIM_CTL and ODM_DATA_DICTIONARY tables for identifying configured List Dimension table name.
LIST19_ID	NUMBER	Foreign Key to <configured List Dimension Table>.ENTRY_ID column. Refer to ODM_LISTDIM_CTL and ODM_DATA_DICTIONARY tables for identifying configured List Dimension table name.
LIST20_ID	NUMBER	Foreign Key to <configured List Dimension Table>.ENTRY_ID column. Refer to ODM_LISTDIM_CTL and ODM_DATA_DICTIONARY tables for identifying configured List Dimension table name.
LIST21_ID	NUMBER	Foreign Key to <configured List Dimension Table>.ENTRY_ID column. Refer to ODM_LISTDIM_CTL and ODM_DATA_DICTIONARY tables for identifying configured List Dimension table name.
LIST22_ID	NUMBER	Foreign Key to <configured List Dimension Table>.ENTRY_ID column. Refer to ODM_LISTDIM_CTL and ODM_DATA_DICTIONARY tables for identifying configured List Dimension table name.
LIST23_ID	NUMBER	Foreign Key to <configured List Dimension Table>.ENTRY_ID column. Refer to ODM_LISTDIM_CTL and ODM_DATA_DICTIONARY tables for identifying configured List Dimension table name.
LIST24_ID	NUMBER	Foreign Key to <configured List Dimension Table>.ENTRY_ID column. Refer to ODM_LISTDIM_CTL and ODM_DATA_DICTIONARY tables for identifying configured List Dimension table name.
LIST25_ID	NUMBER	Foreign Key to <configured List Dimension Table>.ENTRY_ID column. Refer to ODM_LISTDIM_CTL and ODM_DATA_DICTIONARY tables for identifying configured List Dimension table name.
NUMERIC01	NUMBER	The NUMERICnn fields are system and user defined fields that extend this object. The fields definition is in the property table.

Column	Type	Comments
NUMERIC02	NUMBER	The NUMERICnn fields are system and user defined fields that extend this object. The fields definition is in the property table.
NUMERIC03	NUMBER	The NUMERICnn fields are system and user defined fields that extend this object. The fields definition is in the property table.
NUMERIC04	NUMBER	The NUMERICnn fields are system and user defined fields that extend this object. The fields definition is in the property table.
NUMERIC05	NUMBER	The NUMERICnn fields are system and user defined fields that extend this object. The fields definition is in the property table.
TEXT01	VARCHAR2	The TEXTnn columns are used to provide both system defined and user defined extensions to the system. The name (defining the contents) of this field is defined in the admin UI. Some of these fields are reserved by the system.
TEXT02	VARCHAR2	The TEXTnn columns are used to provide both system defined and user defined extensions to the system. The name (defining the contents) of this field is defined in the admin UI. Some of these fields are reserved by the system.
TEXT03	VARCHAR2	The TEXTnn columns are used to provide both system defined and user defined extensions to the system. The name (defining the contents) of this field is defined in the admin UI. Some of these fields are reserved by the system.
TEXT04	VARCHAR2	The TEXTnn columns are used to provide both system defined and user defined extensions to the system. The name (defining the contents) of this field is defined in the admin UI. Some of these fields are reserved by the system.
TEXT05	VARCHAR2	The TEXTnn columns are used to provide both system defined and user defined extensions to the system. The name (defining the contents) of this field is defined in the admin UI. Some of these fields are reserved by the system.
TEXT06	VARCHAR2	The TEXTnn columns are used to provide both system defined and user defined extensions to the system. The name (defining the contents) of this field is defined in the admin UI. Some of these fields are reserved by the system.
TEXT07	VARCHAR2	The TEXTnn columns are used to provide both system defined and user defined extensions to the system. The name (defining the contents) of this field is defined in the admin UI. Some of these fields are reserved by the system.
TEXT08	VARCHAR2	The TEXTnn columns are used to provide both system defined and user defined extensions to the system. The name (defining the contents) of this field is defined in the admin UI. Some of these fields are reserved by the system.

Column	Type	Comments
TEXT09	VARCHAR2	The TEXTnn columns are used to provide both system defined and user defined extensions to the system. The name (defining the contents) of this field is defined in the admin UI. Some of these fields are reserved by the system.
TEXT10	VARCHAR2	The TEXTnn columns are used to provide both system defined and user defined extensions to the system. The name (defining the contents) of this field is defined in the admin UI. Some of these fields are reserved by the system.
TEXT11	VARCHAR2	The TEXTnn columns are used to provide both system defined and user defined extensions to the system. The name (defining the contents) of this field is defined in the admin UI. Some of these fields are reserved by the system.
TEXT12	VARCHAR2	The TEXTnn columns are used to provide both system defined and user defined extensions to the system. The name (defining the contents) of this field is defined in the admin UI. Some of these fields are reserved by the system.
TEXT13	VARCHAR2	The TEXTnn columns are used to provide both system defined and user defined extensions to the system. The name (defining the contents) of this field is defined in the admin UI. Some of these fields are reserved by the system.
TEXT14	VARCHAR2	The TEXTnn columns are used to provide both system defined and user defined extensions to the system. The name (defining the contents) of this field is defined in the admin UI. Some of these fields are reserved by the system.
TEXT15	VARCHAR2	The TEXTnn columns are used to provide both system defined and user defined extensions to the system. The name (defining the contents) of this field is defined in the admin UI. Some of these fields are reserved by the system.
MULTILIST01	VARCHAR2	The MULTILISTnn columns are for system and user defined extensions to the product. The contents of this column is defined in the admin UI.
MULTILIST02	VARCHAR2	The MULTILISTnn columns are for system and user defined extensions to the product. The contents of this column is defined in the admin UI.
MULTILIST03	VARCHAR2	The MULTILISTnn columns are for system and user defined extensions to the product. The contents of this column is defined in the admin UI.
MULTILIST04	VARCHAR2	The MULTILISTnn columns are for system and user defined extensions to the product. The contents of this column is defined in the admin UI.
MULTILIST05	VARCHAR2	The MULTILISTnn columns are for system and user defined extensions to the product. The contents of this column is defined in the admin UI.
MULTILIST06	VARCHAR2	The MULTILISTnn columns are for system and user defined extensions to the product. The

Column	Type	Comments
		contents of this column is defined in the admin UI.
MULTILIST07	VARCHAR2	The MULTILISTnn columns are for system and user defined extensions to the product. The contents of this column is defined in the admin UI.
MULTILIST08	VARCHAR2	The MULTILISTnn columns are for system and user defined extensions to the product. The contents of this column is defined in the admin UI.
MULTILIST09	VARCHAR2	The MULTILISTnn columns are for system and user defined extensions to the product. The contents of this column is defined in the admin UI.
MULTILIST10	VARCHAR2	The MULTILISTnn columns are for system and user defined extensions to the product. The contents of this column is defined in the admin UI.
MULTILIST11	VARCHAR2	The MULTILISTnn columns are for system and user defined extensions to the product. The contents of this column is defined in the admin UI.
MULTILIST12	VARCHAR2	The MULTILISTnn columns are for system and user defined extensions to the product. The contents of this column is defined in the admin UI.
MULTILIST13	VARCHAR2	The MULTILISTnn columns are for system and user defined extensions to the product. The contents of this column is defined in the admin UI.
MULTILIST14	VARCHAR2	The MULTILISTnn columns are for system and user defined extensions to the product. The contents of this column is defined in the admin UI.
MULTILIST15	VARCHAR2	The MULTILISTnn columns are for system and user defined extensions to the product. The contents of this column is defined in the admin UI.
DELETE_FLAG	NUMBER	Identify whether this object is soft deleted 1 for delete
CREATE_DATE	DATE	Create date
UPDATE_DATE	DATE	Update date

ODM_QCR_CAPA

Description

Stores the Corrective and Preventive Actions.

Column	Type	Comments
ID	NUMBER	Unique ID
CLASS_ID	NUMBER	Audit Class ID(4928)
SUBCLASS_ID	NUMBER	Audit Subclass ID
CAPA_NUMBER	VARCHAR2	CAPA Number
CATEGORY_ID	NUMBER	Out of the box, the value is a foreign key to ODM_QCR_CATEGORY_D.ENTRY_ID column
STATUS_ID	NUMBER	CAPA Sates

Column	Type	Comments
STATUSTYPE_ID	NUMBER	Out of the box, the value is a foreign key to ODM_STATUS_TYPE_D.ENTRY_ID column
ORIGINATOR_ID	NUMBER	Out of the box, the value is a foreign key to ODM_USERS_OBJ_D.ENTRY_ID column
OWNER_ID	NUMBER	Out of the box, the value is a foreign key to ODM_QUALITY_ADMIN_OBJ_D.ENTRY_ID column
RELEASE_DATE	DATE	CAPA Release Date
DESCRIPTION	VARCHAR2	CAPA Description
REASON	VARCHAR2	Reason for Corrective and preventive action
OBJVERSION	NUMBER	Object version Number
SUBMIT_DATE	DATE	Submit Date (Quality Change for CAPA)
FLAGS	VARCHAR2	0 (FALSE)/1 (TRUE) for each position in the flag.
WORKFLOW_ID	NUMBER	CAPA Workflow ID
FINALCOMPLETE_DATE	DATE	Date CAPA was closed.
PROCESS_ID	NUMBER	NULL if object is at UNASSIGNED, PENDING OR COMPLETE STATUS TYPE
IN_REVIEW_ID	NUMBER	If the object is at REVIEW status type, it is 1 else Null.
AUDIT_RESULT_ID	NUMBER	Out of the box, the value is a foreign key to ODM_AUDIT_RESULT_D.ENTRY_ID column
CUSTOMER_ID	NUMBER	ID of Customer object
PLAN_AUDIT_DATE	DATE	Audit Date of the QCR
PREVENTATIVE_ACTION	VARCHAR2	Preventive action of QCR
ROOT_CAUSE_ANALYSIS	VARCHAR2	Root cause of CAPA
SUPPLIER	VARCHAR2	Supplier ID
PRODUCT_LINES	VARCHAR2	Out of the box, the value is a foreign key to ODM_PRODUCT_LINES_D.ENTRY_ID column
ROUTE_DATE	DATE	Date CAPA was changed to Review status
CREATE_USER_ID	NUMBER	Create user ID
DATE01_DATE	DATE	The DATEnn columns are for system and user defined extensions to the product. The contents of this column is defined in the admin UI.
DATE02_DATE	DATE	The DATEnn columns are for system and user defined extensions to the product. The contents of this column is defined in the admin UI.
DATE03_DATE	DATE	The DATEnn columns are for system and user defined extensions to the product. The contents of this column is defined in the admin UI.
DATE04_DATE	DATE	The DATEnn columns are for system and user defined extensions to the product. The contents of this column is defined in the admin UI.
DATE05_DATE	DATE	The DATEnn columns are for system and user defined extensions to the product. The contents of this column is defined in the admin UI.
TEXT01	VARCHAR2	The TEXTnn columns are used to provide both system defined and user defined extensions to the

Column	Type	Comments
		system. The name (defining the contents) of this field is defined in the admin UI. Some of these fields are reserved by the system.
TEXT02	VARCHAR2	The TEXTnn columns are used to provide both system defined and user defined extensions to the system. The name (defining the contents) of this field is defined in the admin UI. Some of these fields are reserved by the system.
TEXT03	VARCHAR2	The TEXTnn columns are used to provide both system defined and user defined extensions to the system. The name (defining the contents) of this field is defined in the admin UI. Some of these fields are reserved by the system.
TEXT04	VARCHAR2	The TEXTnn columns are used to provide both system defined and user defined extensions to the system. The name (defining the contents) of this field is defined in the admin UI. Some of these fields are reserved by the system.
TEXT05	VARCHAR2	The TEXTnn columns are used to provide both system defined and user defined extensions to the system. The name (defining the contents) of this field is defined in the admin UI. Some of these fields are reserved by the system.
TEXT06	VARCHAR2	The TEXTnn columns are used to provide both system defined and user defined extensions to the system. The name (defining the contents) of this field is defined in the admin UI. Some of these fields are reserved by the system.
TEXT07	VARCHAR2	The TEXTnn columns are used to provide both system defined and user defined extensions to the system. The name (defining the contents) of this field is defined in the admin UI. Some of these fields are reserved by the system.
TEXT08	VARCHAR2	The TEXTnn columns are used to provide both system defined and user defined extensions to the system. The name (defining the contents) of this field is defined in the admin UI. Some of these fields are reserved by the system.
TEXT09	VARCHAR2	The TEXTnn columns are used to provide both system defined and user defined extensions to the system. The name (defining the contents) of this field is defined in the admin UI. Some of these fields are reserved by the system.
TEXT10	VARCHAR2	The TEXTnn columns are used to provide both system defined and user defined extensions to the system. The name (defining the contents) of this field is defined in the admin UI. Some of these fields are reserved by the system.
TEXT11	VARCHAR2	The TEXTnn columns are used to provide both system defined and user defined extensions to the system. The name (defining the contents) of this field is defined in the admin UI. Some of these fields are reserved by the system.

Column	Type	Comments
TEXT12	VARCHAR2	The TEXTnn columns are used to provide both system defined and user defined extensions to the system. The name (defining the contents) of this field is defined in the admin UI. Some of these fields are reserved by the system.
TEXT13	VARCHAR2	The TEXTnn columns are used to provide both system defined and user defined extensions to the system. The name (defining the contents) of this field is defined in the admin UI. Some of these fields are reserved by the system.
TEXT14	VARCHAR2	The TEXTnn columns are used to provide both system defined and user defined extensions to the system. The name (defining the contents) of this field is defined in the admin UI. Some of these fields are reserved by the system.
TEXT15	VARCHAR2	The TEXTnn columns are used to provide both system defined and user defined extensions to the system. The name (defining the contents) of this field is defined in the admin UI. Some of these fields are reserved by the system.
TEXT16	VARCHAR2	The TEXTnn columns are used to provide both system defined and user defined extensions to the system. The name (defining the contents) of this field is defined in the admin UI. Some of these fields are reserved by the system.
TEXT17	VARCHAR2	The TEXTnn columns are used to provide both system defined and user defined extensions to the system. The name (defining the contents) of this field is defined in the admin UI. Some of these fields are reserved by the system.
TEXT18	VARCHAR2	The TEXTnn columns are used to provide both system defined and user defined extensions to the system. The name (defining the contents) of this field is defined in the admin UI. Some of these fields are reserved by the system.
TEXT19	VARCHAR2	The TEXTnn columns are used to provide both system defined and user defined extensions to the system. The name (defining the contents) of this field is defined in the admin UI. Some of these fields are reserved by the system.
TEXT20	VARCHAR2	The TEXTnn columns are used to provide both system defined and user defined extensions to the system. The name (defining the contents) of this field is defined in the admin UI. Some of these fields are reserved by the system.
TEXT21	VARCHAR2	The TEXTnn columns are used to provide both system defined and user defined extensions to the system. The name (defining the contents) of this field is defined in the admin UI. Some of these fields are reserved by the system.
TEXT22	VARCHAR2	The TEXTnn columns are used to provide both system defined and user defined extensions to the system. The name (defining the contents) of this field

Column	Type	Comments
		is defined in the admin UI. Some of these fields are reserved by the system.
TEXT23	VARCHAR2	The TEXTnn columns are used to provide both system defined and user defined extensions to the system. The name (defining the contents) of this field is defined in the admin UI. Some of these fields are reserved by the system.
TEXT24	VARCHAR2	The TEXTnn columns are used to provide both system defined and user defined extensions to the system. The name (defining the contents) of this field is defined in the admin UI. Some of these fields are reserved by the system.
TEXT25	VARCHAR2	The TEXTnn columns are used to provide both system defined and user defined extensions to the system. The name (defining the contents) of this field is defined in the admin UI. Some of these fields are reserved by the system.
LIST01_ID	NUMBER	Foreign Key to <configured List Dimension Table>.ENTRY_ID column. Refer to ODM_LISTDIM_CTL and ODM_DATA_DICTIONARY tables for identifying configured List Dimension table name.
LIST02_ID	NUMBER	Foreign Key to <configured List Dimension Table>.ENTRY_ID column. Refer to ODM_LISTDIM_CTL and ODM_DATA_DICTIONARY tables for identifying configured List Dimension table name.
LIST03_ID	NUMBER	Foreign Key to <configured List Dimension Table>.ENTRY_ID column. Refer to ODM_LISTDIM_CTL and ODM_DATA_DICTIONARY tables for identifying configured List Dimension table name.
LIST04_ID	NUMBER	Foreign Key to <configured List Dimension Table>.ENTRY_ID column. Refer to ODM_LISTDIM_CTL and ODM_DATA_DICTIONARY tables for identifying configured List Dimension table name.
LIST05_ID	NUMBER	Foreign Key to <configured List Dimension Table>.ENTRY_ID column. Refer to ODM_LISTDIM_CTL and ODM_DATA_DICTIONARY tables for identifying configured List Dimension table name.
LIST06_ID	NUMBER	Foreign Key to <configured List Dimension Table>.ENTRY_ID column. Refer to ODM_LISTDIM_CTL and ODM_DATA_DICTIONARY tables for identifying configured List Dimension table name.
LIST07_ID	NUMBER	Foreign Key to <configured List Dimension Table>.ENTRY_ID column. Refer to ODM_LISTDIM_CTL and ODM_DATA_DICTIONARY tables for identifying configured List Dimension table name.

Column	Type	Comments
LIST08_ID	NUMBER	Foreign Key to <configured List Dimension Table>.ENTRY_ID column. Refer to ODM_LISTDIM_CTL and ODM_DATA_DICTIONARY tables for identifying configured List Dimension table name.
LIST09_ID	NUMBER	Foreign Key to <configured List Dimension Table>.ENTRY_ID column. Refer to ODM_LISTDIM_CTL and ODM_DATA_DICTIONARY tables for identifying configured List Dimension table name.
LIST10_ID	NUMBER	Foreign Key to <configured List Dimension Table>.ENTRY_ID column. Refer to ODM_LISTDIM_CTL and ODM_DATA_DICTIONARY tables for identifying configured List Dimension table name.
LIST11_ID	NUMBER	Foreign Key to <configured List Dimension Table>.ENTRY_ID column. Refer to ODM_LISTDIM_CTL and ODM_DATA_DICTIONARY tables for identifying configured List Dimension table name.
LIST12_ID	NUMBER	Foreign Key to <configured List Dimension Table>.ENTRY_ID column. Refer to ODM_LISTDIM_CTL and ODM_DATA_DICTIONARY tables for identifying configured List Dimension table name.
LIST13_ID	NUMBER	Foreign Key to <configured List Dimension Table>.ENTRY_ID column. Refer to ODM_LISTDIM_CTL and ODM_DATA_DICTIONARY tables for identifying configured List Dimension table name.
LIST14_ID	NUMBER	Foreign Key to <configured List Dimension Table>.ENTRY_ID column. Refer to ODM_LISTDIM_CTL and ODM_DATA_DICTIONARY tables for identifying configured List Dimension table name.
LIST15_ID	NUMBER	Foreign Key to <configured List Dimension Table>.ENTRY_ID column. Refer to ODM_LISTDIM_CTL and ODM_DATA_DICTIONARY tables for identifying configured List Dimension table name.
LIST16_ID	NUMBER	Foreign Key to <configured List Dimension Table>.ENTRY_ID column. Refer to ODM_LISTDIM_CTL and ODM_DATA_DICTIONARY tables for identifying configured List Dimension table name.
LIST17_ID	NUMBER	Foreign Key to <configured List Dimension Table>.ENTRY_ID column. Refer to ODM_LISTDIM_CTL and ODM_DATA_DICTIONARY tables for identifying configured List Dimension table name.
LIST18_ID	NUMBER	Foreign Key to <configured List Dimension Table>.ENTRY_ID column. Refer to ODM_LISTDIM_CTL and

Column	Type	Comments
		ODM_DATA_DICTIONARY tables for identifying configured List Dimension table name.
LIST19_ID	NUMBER	Foreign Key to <configured List Dimension Table>.ENTRY_ID column. Refer to ODM_LISTDIM_CTL and ODM_DATA_DICTIONARY tables for identifying configured List Dimension table name.
LIST20_ID	NUMBER	Foreign Key to <configured List Dimension Table>.ENTRY_ID column. Refer to ODM_LISTDIM_CTL and ODM_DATA_DICTIONARY tables for identifying configured List Dimension table name.
LIST21_ID	NUMBER	Foreign Key to <configured List Dimension Table>.ENTRY_ID column. Refer to ODM_LISTDIM_CTL and ODM_DATA_DICTIONARY tables for identifying configured List Dimension table name.
LIST22_ID	NUMBER	Foreign Key to <configured List Dimension Table>.ENTRY_ID column. Refer to ODM_LISTDIM_CTL and ODM_DATA_DICTIONARY tables for identifying configured List Dimension table name.
LIST23_ID	NUMBER	Foreign Key to <configured List Dimension Table>.ENTRY_ID column. Refer to ODM_LISTDIM_CTL and ODM_DATA_DICTIONARY tables for identifying configured List Dimension table name.
LIST24_ID	NUMBER	Foreign Key to <configured List Dimension Table>.ENTRY_ID column. Refer to ODM_LISTDIM_CTL and ODM_DATA_DICTIONARY tables for identifying configured List Dimension table name.
LIST25_ID	NUMBER	Foreign Key to <configured List Dimension Table>.ENTRY_ID column. Refer to ODM_LISTDIM_CTL and ODM_DATA_DICTIONARY tables for identifying configured List Dimension table name.
MULTILIST01	VARCHAR2	Multi Selection of LISTENTRY.ENTRYID of the item selected for the list defined here
MULTILIST02	VARCHAR2	Multi Selection of LISTENTRY.ENTRYID of the item selected for the list defined here
MULTILIST03	VARCHAR2	Multi Selection of LISTENTRY.ENTRYID of the item selected for the list defined here
NUMERIC01	NUMBER	The NUMERICnn fields are system and user defined fields that extend this object. The fields definition is in the property table.
NUMERIC02	NUMBER	The NUMERICnn fields are system and user defined fields that extend this object. The fields definition is in the property table.
NUMERIC03	NUMBER	The NUMERICnn fields are system and user defined fields that extend this object. The fields definition is

Column	Type	Comments
		in the property table.
NUMERIC04	NUMBER	The NUMERICnn fields are system and user defined fields that extend this object. The fields definition is in the property table.
NUMERIC05	NUMBER	The NUMERICnn fields are system and user defined fields that extend this object. The fields definition is in the property table.
ACCEPTACLPROPAGATION	NUMBER	Accept ACL Propagation Flag.
MONEYVALUE21	NUMBER	The MONEYVALUEnn fields are system and user defined extensions to the object. The definition of these fields is stored in the property tables.
MONEYVALUE22	NUMBER	The MONEYVALUEnn fields are system and user defined extensions to the object. The definition of these fields is stored in the property tables.
MONEYVALUE23	NUMBER	The MONEYVALUEnn fields are system and user defined extensions to the object. The definition of these fields is stored in the property tables.
MONEYVALUE24	NUMBER	The MONEYVALUEnn fields are system and user defined extensions to the object. The definition of these fields is stored in the property tables.
MONEYVALUE25	NUMBER	The MONEYVALUEnn fields are system and user defined extensions to the object. The definition of these fields is stored in the property tables.
MONEYVALUE26	NUMBER	The MONEYVALUEnn fields are system and user defined extensions to the object. The definition of these fields is stored in the property tables.
MONEYVALUE27	NUMBER	The MONEYVALUEnn fields are system and user defined extensions to the object. The definition of these fields is stored in the property tables.
MONEYVALUE28	NUMBER	The MONEYVALUEnn fields are system and user defined extensions to the object. The definition of these fields is stored in the property tables.
MONEYVALUE29	NUMBER	The MONEYVALUEnn fields are system and user defined extensions to the object. The definition of these fields is stored in the property tables.
MONEYVALUE20	NUMBER	The MONEYVALUEnn fields are system and user defined extensions to the object. The definition of these fields is stored in the property tables.
MONEYCURRENCY21	NUMBER	Flex field.
MONEYCURRENCY22	NUMBER	Flex field.
MONEYCURRENCY23	NUMBER	Flex field.
MONEYCURRENCY24	NUMBER	Flex field.
MONEYCURRENCY25	NUMBER	Flex field.
MONEYCURRENCY26	NUMBER	Flex field.
MONEYCURRENCY27	NUMBER	Flex field.
MONEYCURRENCY28	NUMBER	Flex field.
MONEYCURRENCY29	NUMBER	Flex field.
MONEYCURRENCY20	NUMBER	Flex field.

Column	Type	Comments
NUMERIC06	NUMBER	The NUMERICnn fields are system and user defined fields that extend this object. The fields definition is in the property table.
NUMERIC07	NUMBER	The NUMERICnn fields are system and user defined fields that extend this object. The fields definition is in the property table.
NUMERIC08	NUMBER	The NUMERICnn fields are system and user defined fields that extend this object. The fields definition is in the property table.
NUMERIC09	NUMBER	The NUMERICnn fields are system and user defined fields that extend this object. The fields definition is in the property table.
NUMERIC10	NUMBER	The NUMERICnn fields are system and user defined fields that extend this object. The fields definition is in the property table.
DATE06_DATE	DATE	The DATEnn columns are for system and user defined extensions to the product. The contents of this column is defined in the admin UI.
DATE07_DATE	DATE	The DATEnn columns are for system and user defined extensions to the product. The contents of this column is defined in the admin UI.
DATE08_DATE	DATE	The DATEnn columns are for system and user defined extensions to the product. The contents of this column is defined in the admin UI.
DATE09_DATE	DATE	The DATEnn columns are for system and user defined extensions to the product. The contents of this column is defined in the admin UI.
DATE10_DATE	DATE	The DATEnn columns are for system and user defined extensions to the product. The contents of this column is defined in the admin UI.
DATE11_DATE	DATE	The DATEnn columns are for system and user defined extensions to the product. The contents of this column is defined in the admin UI.
DATE12_DATE	DATE	The DATEnn columns are for system and user defined extensions to the product. The contents of this column is defined in the admin UI.
DATE13_DATE	DATE	The DATEnn columns are for system and user defined extensions to the product. The contents of this column is defined in the admin UI.
DATE14_DATE	DATE	The DATEnn columns are for system and user defined extensions to the product. The contents of this column is defined in the admin UI.
DATE15_DATE	DATE	The DATEnn columns are for system and user defined extensions to the product. The contents of this column is defined in the admin UI.
MULTILIST04	VARCHAR2	Multi Selection of LISTENTRY.ENTRYID of the item selected for the list defined here
MULTILIST05	VARCHAR2	Multi Selection of LISTENTRY.ENTRYID of the item selected for the list defined here
MULTILIST06	VARCHAR2	Multi Selection of LISTENTRY.ENTRYID of the item

Column	Type	Comments
		selected for the list defined here
MULTILIST07	VARCHAR2	Multi Selection of LISTENTRY.ENTRYID of the item selected for the list defined here
MULTILIST08	VARCHAR2	Multi Selection of LISTENTRY.ENTRYID of the item selected for the list defined here
MULTILIST09	VARCHAR2	Multi Selection of LISTENTRY.ENTRYID of the item selected for the list defined here
MULTILIST10	VARCHAR2	Multi Selection of LISTENTRY.ENTRYID of the item selected for the list defined here
MULTILIST11	VARCHAR2	Multi Selection of LISTENTRY.ENTRYID of the item selected for the list defined here
MULTILIST12	VARCHAR2	Multi Selection of LISTENTRY.ENTRYID of the item selected for the list defined here
MULTILIST13	VARCHAR2	Multi Selection of LISTENTRY.ENTRYID of the item selected for the list defined here
MULTILIST14	VARCHAR2	Multi Selection of LISTENTRY.ENTRYID of the item selected for the list defined here
MULTILIST15	VARCHAR2	Multi Selection of LISTENTRY.ENTRYID of the item selected for the list defined here
DELETE_FLAG	NUMBER	Identify whether this object is soft deleted 1 for delete
CREATE_DATE	DATE	Create date
UPDATE_DATE	DATE	Update date

ODM_QCR_CAPA_ITEM

Description

Mapping between a CAPA object and its Affected Items.

Column	Type	Comments
ID	NUMBER	Unique ID
CAPA_ID	NUMBER	ID Of CAPA Object
ITEM_ID	NUMBER	Associated Item ID for CAPA
REV_ID	NUMBER	Revision ID for CAPA
AFFECTED_SITE_ID	NUMBER	ID of Site object
DATE01_DATE	DATE	The DATEnn columns are for system and user defined extensions to the product. The contents of this column is defined in the admin UI.
DATE02_DATE	DATE	The DATEnn columns are for system and user defined extensions to the product. The contents of this column is defined in the admin UI.
DATE03_DATE	DATE	The DATEnn columns are for system and user defined extensions to the product. The contents of this column is defined in the admin UI.
DATE04_DATE	DATE	The DATEnn columns are for system and user defined extensions to the product. The contents of this column is defined in the admin UI.
DATE05_DATE	DATE	The DATEnn columns are for system and user defined extensions to the product. The contents of this column is defined in the admin UI.
DATE06_DATE	DATE	The DATEnn columns are for system and user defined extensions to the product. The contents of this column is defined in the admin UI.
DATE07_DATE	DATE	The DATEnn columns are for system and user defined extensions to the product. The contents of this column is defined in the admin UI.
DATE08_DATE	DATE	The DATEnn columns are for system and user defined extensions to the product. The contents of this column is defined in the admin UI.
DATE09_DATE	DATE	The DATEnn columns are for system and user defined extensions to the product. The contents of this column is defined in the admin UI.
DATE10_DATE	DATE	The DATEnn columns are for system and user defined extensions to the product. The contents of this column is defined in the admin UI.
DATE11_DATE	DATE	The DATEnn columns are for system and user defined extensions to the product. The contents of this column is defined in the admin UI.
DATE12_DATE	DATE	The DATEnn columns are for system and user defined extensions to the product. The contents of this column is defined in the admin UI.
DATE13_DATE	DATE	The DATEnn columns are for system and user defined extensions to the product. The contents of this column is defined in the admin UI.

Column	Type	Comments
		this column is defined in the admin UI.
DATE14_DATE	DATE	The DATEnn columns are for system and user defined extensions to the product. The contents of this column is defined in the admin UI.
DATE15_DATE	DATE	The DATEnn columns are for system and user defined extensions to the product. The contents of this column is defined in the admin UI.
DATE16_DATE	DATE	The DATEnn columns are for system and user defined extensions to the product. The contents of this column is defined in the admin UI.
DATE17_DATE	DATE	The DATEnn columns are for system and user defined extensions to the product. The contents of this column is defined in the admin UI.
DATE18_DATE	DATE	The DATEnn columns are for system and user defined extensions to the product. The contents of this column is defined in the admin UI.
DATE19_DATE	DATE	The DATEnn columns are for system and user defined extensions to the product. The contents of this column is defined in the admin UI.
DATE20_DATE	DATE	The DATEnn columns are for system and user defined extensions to the product. The contents of this column is defined in the admin UI.
LOC01_ID	NUMBER	
LOC02_ID	NUMBER	
LOC03_ID	NUMBER	
LOC04_ID	NUMBER	
LOC05_ID	NUMBER	
LOC06_ID	NUMBER	
LOC07_ID	NUMBER	
LOC08_ID	NUMBER	
LOC09_ID	NUMBER	
LOC10_ID	NUMBER	
LIST01_ID	NUMBER	Foreign Key to <configured List Dimension Table>.ENTRY_ID column. Refer to ODM_LISTDIM_CTL and ODM_DATA_DICTIONARY tables for identifying configured List Dimension table name.
LIST02_ID	NUMBER	Foreign Key to <configured List Dimension Table>.ENTRY_ID column. Refer to ODM_LISTDIM_CTL and ODM_DATA_DICTIONARY tables for identifying configured List Dimension table name.
LIST03_ID	NUMBER	Foreign Key to <configured List Dimension Table>.ENTRY_ID column. Refer to ODM_LISTDIM_CTL and ODM_DATA_DICTIONARY tables for identifying configured List Dimension table name.
LIST04_ID	NUMBER	Foreign Key to <configured List Dimension

Column	Type	Comments
		Table>.ENTRY_ID column. Refer to ODM_LISTDIM_CTL and ODM_DATA_DICTIONARY tables for identifying configured List Dimension table name.
LIST05_ID	NUMBER	Foreign Key to <configured List Dimension Table>.ENTRY_ID column. Refer to ODM_LISTDIM_CTL and ODM_DATA_DICTIONARY tables for identifying configured List Dimension table name.
LIST06_ID	NUMBER	Foreign Key to <configured List Dimension Table>.ENTRY_ID column. Refer to ODM_LISTDIM_CTL and ODM_DATA_DICTIONARY tables for identifying configured List Dimension table name.
LIST07_ID	NUMBER	Foreign Key to <configured List Dimension Table>.ENTRY_ID column. Refer to ODM_LISTDIM_CTL and ODM_DATA_DICTIONARY tables for identifying configured List Dimension table name.
LIST08_ID	NUMBER	Foreign Key to <configured List Dimension Table>.ENTRY_ID column. Refer to ODM_LISTDIM_CTL and ODM_DATA_DICTIONARY tables for identifying configured List Dimension table name.
LIST09_ID	NUMBER	Foreign Key to <configured List Dimension Table>.ENTRY_ID column. Refer to ODM_LISTDIM_CTL and ODM_DATA_DICTIONARY tables for identifying configured List Dimension table name.
LIST10_ID	NUMBER	Foreign Key to <configured List Dimension Table>.ENTRY_ID column. Refer to ODM_LISTDIM_CTL and ODM_DATA_DICTIONARY tables for identifying configured List Dimension table name.
LIST11_ID	NUMBER	Foreign Key to <configured List Dimension Table>.ENTRY_ID column. Refer to ODM_LISTDIM_CTL and ODM_DATA_DICTIONARY tables for identifying configured List Dimension table name.
LIST12_ID	NUMBER	Foreign Key to <configured List Dimension Table>.ENTRY_ID column. Refer to ODM_LISTDIM_CTL and ODM_DATA_DICTIONARY tables for identifying configured List Dimension table name.
LIST13_ID	NUMBER	Foreign Key to <configured List Dimension Table>.ENTRY_ID column. Refer to ODM_LISTDIM_CTL and ODM_DATA_DICTIONARY tables for identifying configured List Dimension table name.
LIST14_ID	NUMBER	Foreign Key to <configured List Dimension Table>.ENTRY_ID column. Refer to ODM_LISTDIM_CTL and ODM_DATA_DICTIONARY tables for identifying

Column	Type	Comments
		configured List Dimension table name.
LIST15_ID	NUMBER	Foreign Key to <configured List Dimension Table>.ENTRY_ID column. Refer to ODM_LISTDIM_CTL and ODM_DATA_DICTIONARY tables for identifying configured List Dimension table name.
LIST16_ID	NUMBER	Foreign Key to <configured List Dimension Table>.ENTRY_ID column. Refer to ODM_LISTDIM_CTL and ODM_DATA_DICTIONARY tables for identifying configured List Dimension table name.
LIST17_ID	NUMBER	Foreign Key to <configured List Dimension Table>.ENTRY_ID column. Refer to ODM_LISTDIM_CTL and ODM_DATA_DICTIONARY tables for identifying configured List Dimension table name.
LIST18_ID	NUMBER	Foreign Key to <configured List Dimension Table>.ENTRY_ID column. Refer to ODM_LISTDIM_CTL and ODM_DATA_DICTIONARY tables for identifying configured List Dimension table name.
LIST19_ID	NUMBER	Foreign Key to <configured List Dimension Table>.ENTRY_ID column. Refer to ODM_LISTDIM_CTL and ODM_DATA_DICTIONARY tables for identifying configured List Dimension table name.
LIST20_ID	NUMBER	Foreign Key to <configured List Dimension Table>.ENTRY_ID column. Refer to ODM_LISTDIM_CTL and ODM_DATA_DICTIONARY tables for identifying configured List Dimension table name.
LIST21_ID	NUMBER	Foreign Key to <configured List Dimension Table>.ENTRY_ID column. Refer to ODM_LISTDIM_CTL and ODM_DATA_DICTIONARY tables for identifying configured List Dimension table name.
LIST22_ID	NUMBER	Foreign Key to <configured List Dimension Table>.ENTRY_ID column. Refer to ODM_LISTDIM_CTL and ODM_DATA_DICTIONARY tables for identifying configured List Dimension table name.
LIST23_ID	NUMBER	Foreign Key to <configured List Dimension Table>.ENTRY_ID column. Refer to ODM_LISTDIM_CTL and ODM_DATA_DICTIONARY tables for identifying configured List Dimension table name.
LIST24_ID	NUMBER	Foreign Key to <configured List Dimension Table>.ENTRY_ID column. Refer to ODM_LISTDIM_CTL and ODM_DATA_DICTIONARY tables for identifying configured List Dimension table name.
LIST25_ID	NUMBER	Foreign Key to <configured List Dimension

Column	Type	Comments
		Table>.ENTRY_ID column. Refer to ODM_LISTDIM_CTL and ODM_DATA_DICTIONARY tables for identifying configured List Dimension table name.
NUMERIC01	NUMBER	The NUMERICnn fields are system and user defined fields that extend this object. The fields definition is in the property table.
NUMERIC02	NUMBER	The NUMERICnn fields are system and user defined fields that extend this object. The fields definition is in the property table.
NUMERIC03	NUMBER	The NUMERICnn fields are system and user defined fields that extend this object. The fields definition is in the property table.
NUMERIC04	NUMBER	The NUMERICnn fields are system and user defined fields that extend this object. The fields definition is in the property table.
NUMERIC05	NUMBER	The NUMERICnn fields are system and user defined fields that extend this object. The fields definition is in the property table.
TEXT01	VARCHAR2	The TEXTnn columns are used to provide both system defined and user defined extensions to the system. The name (defining the contents) of this field is defined in the admin UI. Some of these fields are reserved by the system.
TEXT02	VARCHAR2	The TEXTnn columns are used to provide both system defined and user defined extensions to the system. The name (defining the contents) of this field is defined in the admin UI. Some of these fields are reserved by the system.
TEXT03	VARCHAR2	The TEXTnn columns are used to provide both system defined and user defined extensions to the system. The name (defining the contents) of this field is defined in the admin UI. Some of these fields are reserved by the system.
TEXT04	VARCHAR2	The TEXTnn columns are used to provide both system defined and user defined extensions to the system. The name (defining the contents) of this field is defined in the admin UI. Some of these fields are reserved by the system.
TEXT05	VARCHAR2	The TEXTnn columns are used to provide both system defined and user defined extensions to the system. The name (defining the contents) of this field is defined in the admin UI. Some of these fields are reserved by the system.
TEXT06	VARCHAR2	The TEXTnn columns are used to provide both system defined and user defined extensions to the system. The name (defining the contents) of this field is defined in the admin UI. Some of these fields are reserved by the system.
TEXT07	VARCHAR2	The TEXTnn columns are used to provide both system defined and user defined extensions to the system. The name (defining the contents) of this

Column	Type	Comments
		field is defined in the admin UI. Some of these fields are reserved by the system.
TEXT08	VARCHAR2	The TEXTnn columns are used to provide both system defined and user defined extensions to the system. The name (defining the contents) of this field is defined in the admin UI. Some of these fields are reserved by the system.
TEXT09	VARCHAR2	The TEXTnn columns are used to provide both system defined and user defined extensions to the system. The name (defining the contents) of this field is defined in the admin UI. Some of these fields are reserved by the system.
TEXT10	VARCHAR2	The TEXTnn columns are used to provide both system defined and user defined extensions to the system. The name (defining the contents) of this field is defined in the admin UI. Some of these fields are reserved by the system.
TEXT11	VARCHAR2	The TEXTnn columns are used to provide both system defined and user defined extensions to the system. The name (defining the contents) of this field is defined in the admin UI. Some of these fields are reserved by the system.
TEXT12	VARCHAR2	The TEXTnn columns are used to provide both system defined and user defined extensions to the system. The name (defining the contents) of this field is defined in the admin UI. Some of these fields are reserved by the system.
TEXT13	VARCHAR2	The TEXTnn columns are used to provide both system defined and user defined extensions to the system. The name (defining the contents) of this field is defined in the admin UI. Some of these fields are reserved by the system.
TEXT14	VARCHAR2	The TEXTnn columns are used to provide both system defined and user defined extensions to the system. The name (defining the contents) of this field is defined in the admin UI. Some of these fields are reserved by the system.
TEXT15	VARCHAR2	The TEXTnn columns are used to provide both system defined and user defined extensions to the system. The name (defining the contents) of this field is defined in the admin UI. Some of these fields are reserved by the system.
MULTILIST01	VARCHAR2	The MULTILISTnn columns are for system and user defined extensions to the product. The contents of this column is defined in the admin UI.
MULTILIST02	VARCHAR2	The MULTILISTnn columns are for system and user defined extensions to the product. The contents of this column is defined in the admin UI.
MULTILIST03	VARCHAR2	The MULTILISTnn columns are for system and user defined extensions to the product. The contents of this column is defined in the admin UI.
MULTILIST04	VARCHAR2	The MULTILISTnn columns are for system and

Column	Type	Comments
		user defined extensions to the product. The contents of this column is defined in the admin UI.
MULTILIST05	VARCHAR2	The MULTILISTnn columns are for system and user defined extensions to the product. The contents of this column is defined in the admin UI.
MULTILIST06	VARCHAR2	The MULTILISTnn columns are for system and user defined extensions to the product. The contents of this column is defined in the admin UI.
MULTILIST07	VARCHAR2	The MULTILISTnn columns are for system and user defined extensions to the product. The contents of this column is defined in the admin UI.
MULTILIST08	VARCHAR2	The MULTILISTnn columns are for system and user defined extensions to the product. The contents of this column is defined in the admin UI.
MULTILIST09	VARCHAR2	The MULTILISTnn columns are for system and user defined extensions to the product. The contents of this column is defined in the admin UI.
MULTILIST10	VARCHAR2	The MULTILISTnn columns are for system and user defined extensions to the product. The contents of this column is defined in the admin UI.
MULTILIST11	VARCHAR2	The MULTILISTnn columns are for system and user defined extensions to the product. The contents of this column is defined in the admin UI.
MULTILIST12	VARCHAR2	The MULTILISTnn columns are for system and user defined extensions to the product. The contents of this column is defined in the admin UI.
MULTILIST13	VARCHAR2	The MULTILISTnn columns are for system and user defined extensions to the product. The contents of this column is defined in the admin UI.
MULTILIST14	VARCHAR2	The MULTILISTnn columns are for system and user defined extensions to the product. The contents of this column is defined in the admin UI.
MULTILIST15	VARCHAR2	The MULTILISTnn columns are for system and user defined extensions to the product. The contents of this column is defined in the admin UI.
DELETE_FLAG	NUMBER	Identify whether this object is soft deleted 1 for delete
CREATE_DATE	DATE	Create date
UPDATE_DATE	DATE	Update date

ODM_REDLINE_ATTRIBUTE

Column	Type	Comments
CLASS	NUMBER	
SUBCLASS	NUMBER	
OBJECT_ID	NUMBER	
CHANGE_ID	NUMBER	
ATTID	NUMBER	
CHANGE_RELEASE_DATE	DATE	
OLD_NUMBER1	NUMBER	
OLD_NUMBER2	NUMBER	
OLD_TEXT	VARCHAR2	
OLD_DATE	DATE	
NEW_NUMBER1	NUMBER	
NEW_NUMBER2	NUMBER	
NEW_TEXT	VARCHAR2	
NEW_DATE	DATE	
DELETE_FLAG	NUMBER	
CREATE_DATE	DATE	
UPDATE_DATE	DATE	

ODM_REDLINE_MSATTRIBUTE

Column	Type	Comments
CLASS	NUMBER	
SUBCLASS	NUMBER	
OBJECT_ID	NUMBER	
CHANGE_ID	NUMBER	
ATT_ID	NUMBER	
CHANGE_RELEASE_DATE	DATE	
OLD_VALUE	CHAR	
VALUE	NUMBER	
DELETE_FLAG	NUMBER	
CREATE_DATE	DATE	
UPDATE_DATE	DATE	

ODM_REFDESIG

Description

Stores reference designator labels.

Column	Type	Comments
ID	NUMBER	Unique ID
BOM_ID	NUMBER	BOM ID
LABEL	VARCHAR2	Reference designator label
DELETE_FLAG	NUMBER	Identify whether this object is soft deleted 1 for delete
CREATE_DATE	DATE	Create date
UPDATE_DATE	DATE	Update date

ODM_REGULATION

Description

Stores All Specifications. Class ID 2000001992

Column	Type	Comments
ID	NUMBER	Primary Key
CLASS_ID	NUMBER	Class ID
SUBCLASS_ID	NUMBER	Subclass ID
OBJVERSION	NUMBER	Object Version
NAME	VARCHAR2	Name
DESCRIPTION	VARCHAR2	Description
LOCATION	VARCHAR2	Location
STATUS_ID	NUMBER	Status ID
FLAGS	VARCHAR2	Flags
ENCODE_NAME	VARCHAR2	Name in Upper case
VALIDATION_TYPE	NUMBER	Validation Type
EXEMPTIONS	VARCHAR2	Exemption
EXCLUDE_FROM_PROPAGATE_FLG	NUMBER	Exclude from propagate Flag
CREATE_USER_ID	NUMBER	Create User ID
DATE01_DATE	DATE	The DATEnn fields are system and user defined fields that extend this object. The fields definition is in the property table.
DATE02_DATE	DATE	The DATEnn fields are system and user defined fields that extend this object. The fields definition is in the property table.
DATE03_DATE	DATE	The DATEnn fields are system and user defined fields that extend this object. The fields definition is in the property table.

Column	Type	Comments
DATE04_DATE	DATE	The DATEnn fields are system and user defined fields that extend this object. The fields definition is in the property table.
DATE05_DATE	DATE	The DATEnn fields are system and user defined fields that extend this object. The fields definition is in the property table.
TEXT01	VARCHAR2	The TEXTnn fields are system and user defined fields that extend this object. The fields definition is in the property table.
TEXT02	VARCHAR2	The TEXTnn fields are system and user defined fields that extend this object. The fields definition is in the property table.
TEXT03	VARCHAR2	The TEXTnn fields are system and user defined fields that extend this object. The fields definition is in the property table.
TEXT04	VARCHAR2	The TEXTnn fields are system and user defined fields that extend this object. The fields definition is in the property table.
TEXT05	VARCHAR2	The TEXTnn fields are system and user defined fields that extend this object. The fields definition is in the property table.
TEXT06	VARCHAR2	The TEXTnn fields are system and user defined fields that extend this object. The fields definition is in the property table.
TEXT07	VARCHAR2	The TEXTnn fields are system and user defined fields that extend this object. The fields definition is in the property table.
TEXT08	VARCHAR2	The TEXTnn fields are system and user defined fields that extend this object. The fields definition is in the property table.
TEXT09	VARCHAR2	The TEXTnn fields are system and user defined fields that extend this object. The fields definition is in the property table.
TEXT10	VARCHAR2	The TEXTnn fields are system and user defined fields that extend this object. The fields definition is in the property table.
TEXT11	VARCHAR2	The TEXTnn fields are system and user defined fields that extend this object. The fields definition is in the property table.
TEXT12	VARCHAR2	The TEXTnn fields are system and user defined fields that extend this object. The fields definition is in the property table.
TEXT13	VARCHAR2	The TEXTnn fields are system and user defined fields that extend this object. The fields definition is in the property table.
TEXT14	VARCHAR2	The TEXTnn fields are system and user defined fields that extend this object. The fields definition is in the property table.
TEXT15	VARCHAR2	The TEXTnn fields are system and user defined fields that extend this object. The fields definition

Column	Type	Comments
		is in the property table.
TEXT16	VARCHAR2	The TEXTnn fields are system and user defined fields that extend this object. The fields definition is in the property table.
TEXT17	VARCHAR2	The TEXTnn fields are system and user defined fields that extend this object. The fields definition is in the property table.
TEXT18	VARCHAR2	The TEXTnn fields are system and user defined fields that extend this object. The fields definition is in the property table.
TEXT19	VARCHAR2	The TEXTnn fields are system and user defined fields that extend this object. The fields definition is in the property table.
TEXT20	VARCHAR2	The TEXTnn fields are system and user defined fields that extend this object. The fields definition is in the property table.
TEXT21	VARCHAR2	The TEXTnn fields are system and user defined fields that extend this object. The fields definition is in the property table.
TEXT22	VARCHAR2	The TEXTnn fields are system and user defined fields that extend this object. The fields definition is in the property table.
TEXT23	VARCHAR2	The TEXTnn fields are system and user defined fields that extend this object. The fields definition is in the property table.
TEXT24	VARCHAR2	The TEXTnn fields are system and user defined fields that extend this object. The fields definition is in the property table.
TEXT25	VARCHAR2	The TEXTnn fields are system and user defined fields that extend this object. The fields definition is in the property table.
LIST01_ID	NUMBER	The LISTnn fields are system and user defined fields that extend this object. The fields definition is in the property table.
LIST02_ID	NUMBER	The LISTnn fields are system and user defined fields that extend this object. The fields definition is in the property table.
LIST03_ID	NUMBER	The LISTnn fields are system and user defined fields that extend this object. The fields definition is in the property table.
LIST04_ID	NUMBER	The LISTnn fields are system and user defined fields that extend this object. The fields definition is in the property table.
LIST05_ID	NUMBER	The LISTnn fields are system and user defined fields that extend this object. The fields definition is in the property table.
LIST06_ID	NUMBER	The LISTnn fields are system and user defined fields that extend this object. The fields definition is in the property table.
LIST07_ID	NUMBER	The LISTnn fields are system and user defined

Column	Type	Comments
		fields that extend this object. The fields definition is in the property table.
LIST08_ID	NUMBER	The LISTnn fields are system and user defined fields that extend this object. The fields definition is in the property table.
LIST09_ID	NUMBER	The LISTnn fields are system and user defined fields that extend this object. The fields definition is in the property table.
LIST10_ID	NUMBER	The LISTnn fields are system and user defined fields that extend this object. The fields definition is in the property table.
LIST11_ID	NUMBER	The LISTnn fields are system and user defined fields that extend this object. The fields definition is in the property table.
LIST12_ID	NUMBER	The LISTnn fields are system and user defined fields that extend this object. The fields definition is in the property table.
LIST13_ID	NUMBER	The LISTnn fields are system and user defined fields that extend this object. The fields definition is in the property table.
LIST14_ID	NUMBER	The LISTnn fields are system and user defined fields that extend this object. The fields definition is in the property table.
LIST15_ID	NUMBER	The LISTnn fields are system and user defined fields that extend this object. The fields definition is in the property table.
LIST16_ID	NUMBER	The LISTnn fields are system and user defined fields that extend this object. The fields definition is in the property table.
LIST17_ID	NUMBER	The LISTnn fields are system and user defined fields that extend this object. The fields definition is in the property table.
LIST18_ID	NUMBER	The LISTnn fields are system and user defined fields that extend this object. The fields definition is in the property table.
LIST19_ID	NUMBER	The LISTnn fields are system and user defined fields that extend this object. The fields definition is in the property table.
LIST20_ID	NUMBER	The LISTnn fields are system and user defined fields that extend this object. The fields definition is in the property table.
LIST21_ID	NUMBER	The LISTnn fields are system and user defined fields that extend this object. The fields definition is in the property table.
LIST22_ID	NUMBER	The LISTnn fields are system and user defined fields that extend this object. The fields definition is in the property table.
LIST23_ID	NUMBER	The LISTnn fields are system and user defined fields that extend this object. The fields definition is in the property table.

Column	Type	Comments
LIST24_ID	NUMBER	The LISTnn fields are system and user defined fields that extend this object. The fields definition is in the property table.
LIST25_ID	NUMBER	The LISTnn fields are system and user defined fields that extend this object. The fields definition is in the property table.
MULTILIST01	VARCHAR2	Multi Selection of LISTENTRY.ENTRYID of the item selected for the list defined here
MULTILIST02	VARCHAR2	Multi Selection of LISTENTRY.ENTRYID of the item selected for the list defined here
MULTILIST03	VARCHAR2	Multi Selection of LISTENTRY.ENTRYID of the item selected for the list defined here
NUMERIC01	NUMBER	The NUMERICnn fields are system and user defined fields that extend this object. The fields definition is in the property table.
NUMERIC02	NUMBER	The NUMERICnn fields are system and user defined fields that extend this object. The fields definition is in the property table.
NUMERIC03	NUMBER	The NUMERICnn fields are system and user defined fields that extend this object. The fields definition is in the property table.
NUMERIC04	NUMBER	The NUMERICnn fields are system and user defined fields that extend this object. The fields definition is in the property table.
NUMERIC05	NUMBER	The NUMERICnn fields are system and user defined fields that extend this object. The fields definition is in the property table.
ACCEPTACLPROPAGATION	NUMBER	Accept ACL Propagation Flag.
MONEYVALUE21	NUMBER	The MONEYVALUEnn fields are system and user defined fields that extend this object. The fields definition is in the property table.
MONEYVALUE22	NUMBER	The MONEYVALUEnn fields are system and user defined fields that extend this object. The fields definition is in the property table.
MONEYVALUE23	NUMBER	The MONEYVALUEnn fields are system and user defined fields that extend this object. The fields definition is in the property table.
MONEYVALUE24	NUMBER	The MONEYVALUEnn fields are system and user defined fields that extend this object. The fields definition is in the property table.
MONEYVALUE25	NUMBER	The MONEYVALUEnn fields are system and user defined fields that extend this object. The fields definition is in the property table.
MONEYVALUE26	NUMBER	The MONEYVALUEnn fields are system and user defined fields that extend this object. The fields definition is in the property table.
MONEYVALUE27	NUMBER	The MONEYVALUEnn fields are system and user defined fields that extend this object. The fields definition is in the property table.
MONEYVALUE28	NUMBER	The MONEYVALUEnn fields are system and user

Column	Type	Comments
		defined fields that extend this object. The fields definition is in the property table.
MONEYVALUE29	NUMBER	The MONEYVALUEnn fields are system and user defined fields that extend this object. The fields definition is in the property table.
MONEYVALUE20	NUMBER	The MONEYVALUEnn fields are system and user defined fields that extend this object. The fields definition is in the property table.
MONEYCURRENCY21	NUMBER	The MONEYCURRENCYnn fields are system and user defined fields that extend this object. The fields definition is in the property table.
MONEYCURRENCY22	NUMBER	The MONEYCURRENCYnn fields are system and user defined fields that extend this object. The fields definition is in the property table.
MONEYCURRENCY23	NUMBER	The MONEYCURRENCYnn fields are system and user defined fields that extend this object. The fields definition is in the property table.
MONEYCURRENCY24	NUMBER	The MONEYCURRENCYnn fields are system and user defined fields that extend this object. The fields definition is in the property table.
MONEYCURRENCY25	NUMBER	The MONEYCURRENCYnn fields are system and user defined fields that extend this object. The fields definition is in the property table.
MONEYCURRENCY26	NUMBER	The MONEYCURRENCYnn fields are system and user defined fields that extend this object. The fields definition is in the property table.
MONEYCURRENCY27	NUMBER	The MONEYCURRENCYnn fields are system and user defined fields that extend this object. The fields definition is in the property table.
MONEYCURRENCY28	NUMBER	The MONEYCURRENCYnn fields are system and user defined fields that extend this object. The fields definition is in the property table.
MONEYCURRENCY29	NUMBER	The MONEYCURRENCYnn fields are system and user defined fields that extend this object. The fields definition is in the property table.
MONEYCURRENCY20	NUMBER	The MONEYCURRENCYnn fields are system and user defined fields that extend this object. The fields definition is in the property table.
NUMERIC06	NUMBER	The NUMERICnn fields are system and user defined fields that extend this object. The fields definition is in the property table.
NUMERIC07	NUMBER	The NUMERICnn fields are system and user defined fields that extend this object. The fields definition is in the property table.
NUMERIC08	NUMBER	The NUMERICnn fields are system and user defined fields that extend this object. The fields definition is in the property table.
NUMERIC09	NUMBER	The NUMERICnn fields are system and user defined fields that extend this object. The fields definition is in the property table.

Column	Type	Comments
NUMERIC10	NUMBER	The NUMERICnn fields are system and user defined fields that extend this object. The fields definition is in the property table.
DATE06_DATE	DATE	The DATEnn fields are system and user defined fields that extend this object. The fields definition is in the property table.
DATE07_DATE	DATE	The DATEnn fields are system and user defined fields that extend this object. The fields definition is in the property table.
DATE08_DATE	DATE	The DATEnn fields are system and user defined fields that extend this object. The fields definition is in the property table.
DATE09_DATE	DATE	The DATEnn fields are system and user defined fields that extend this object. The fields definition is in the property table.
DATE10_DATE	DATE	The DATEnn fields are system and user defined fields that extend this object. The fields definition is in the property table.
DATE11_DATE	DATE	The DATEnn fields are system and user defined fields that extend this object. The fields definition is in the property table.
DATE12_DATE	DATE	The DATEnn fields are system and user defined fields that extend this object. The fields definition is in the property table.
DATE13_DATE	DATE	The DATEnn fields are system and user defined fields that extend this object. The fields definition is in the property table.
DATE14_DATE	DATE	The DATEnn fields are system and user defined fields that extend this object. The fields definition is in the property table.
DATE15_DATE	DATE	The DATEnn fields are system and user defined fields that extend this object. The fields definition is in the property table.
MULTILIST04	VARCHAR2	Multi Selection of LISTENTRY.ENTRYID of the item selected for the list defined here
MULTILIST05	VARCHAR2	Multi Selection of LISTENTRY.ENTRYID of the item selected for the list defined here
MULTILIST06	VARCHAR2	Multi Selection of LISTENTRY.ENTRYID of the item selected for the list defined here
MULTILIST07	VARCHAR2	Multi Selection of LISTENTRY.ENTRYID of the item selected for the list defined here
MULTILIST08	VARCHAR2	Multi Selection of LISTENTRY.ENTRYID of the item selected for the list defined here
MULTILIST09	VARCHAR2	Multi Selection of LISTENTRY.ENTRYID of the item selected for the list defined here
MULTILIST10	VARCHAR2	Multi Selection of LISTENTRY.ENTRYID of the item selected for the list defined here
MULTILIST11	VARCHAR2	Multi Selection of LISTENTRY.ENTRYID of the item selected for the list defined here

Column	Type	Comments
MULTILIST12	VARCHAR2	Multi Selection of LISTENTRY.ENTRYID of the item selected for the list defined here
MULTILIST13	VARCHAR2	Multi Selection of LISTENTRY.ENTRYID of the item selected for the list defined here
MULTILIST14	VARCHAR2	Multi Selection of LISTENTRY.ENTRYID of the item selected for the list defined here
MULTILIST15	VARCHAR2	Multi Selection of LISTENTRY.ENTRYID of the item selected for the list defined here
CREATE_DATE	DATE	Created On
UPDATE_DATE	DATE	Last Updated On
DELETE_FLAG	NUMBER	Identify whether this object is soft deleted 1 for delete

ODM_RELATIONSHIP

Description

You can specify ad hoc relationships between Agile objects by setting up relationships between them. Such a relationship is created when you add an object to a table in the Relationships tab of another object. Classes of objects that can be referenced on

Column	Type	Comments
ID	NUMBER	Unique ID Data Validation: Not Null
REL_TYPE	NUMBER	Type of Relationship. The Values can be from 1 to 4.
OBJECT1	NUMBER	The object type that triggers the event
OBJECT2	NUMBER	The object that is effected by the trigger
CTR_OBJID	NUMBER	The object that triggers the event
CTR_OBJTYPE	NUMBER	The object type that triggers the event
EFF_OBJID	NUMBER	The object Id that is effected by the trigger
EFF_OBJTYPE	NUMBER	The object type that effected by the trigger
SUBSCRIPTION	NUMBER	Subscription for this event
CRITERIAMET_ID	NUMBER	Flag that indicates if the criteria has been met: 1 for yes, 0 for no
TEXT01	VARCHAR2	The TEXTnn columns are used to provide both systems defined and user defined extensions to the system. The name (defining the contents) of this field is defined in the admin UI. Some of these fields are reserved by the system.
TEXT02	VARCHAR2	The TEXTnn columns are used to provide both systems defined and user defined extensions to the system. The name (defining the contents) of this field is defined in the admin UI. Some of these fields are reserved by the system.
TEXT03	VARCHAR2	The TEXTnn columns are used to provide both systems defined and user defined extensions to the

Column	Type	Comments
		system. The name (defining the contents) of this field is defined in the admin UI. Some of these fields are reserved by the system.
TEXT04	VARCHAR2	The TEXTnn columns are used to provide both systems defined and user defined extensions to the system. The name (defining the contents) of this field is defined in the admin UI. Some of these fields are reserved by the system.
TEXT05	VARCHAR2	The TEXTnn columns are used to provide both systems defined and user defined extensions to the system. The name (defining the contents) of this field is defined in the admin UI. Some of these fields are reserved by the system.
LIST01_ID	NUMBER	Global_LIST.ENTRYID of the item selected for the list defined here
LIST02_ID	NUMBER	Global_LIST.ENTRYID of the item selected for the list defined here
LIST03_ID	NUMBER	Global_LIST.ENTRYID of the item selected for the list defined here
LIST04_ID	NUMBER	Global_LIST.ENTRYID of the item selected for the list defined here
LIST05_ID	NUMBER	Global_LIST.ENTRYID of the item selected for the list defined here
DATE01_DATE	DATE	Custom Date attributes
DATE02_DATE	DATE	Custom Date attributes
DATE03_DATE	DATE	Custom Date attributes
DATE04_DATE	DATE	Custom Date attributes
DATE05_DATE	DATE	Custom Date attributes
REV_ID_VER_NUM	NUMBER	The version No of the Revision of the object
AUTO_NUM_SRC_NODE_ID	NUMBER	Sequence No for the Relationship
REQUIRED_FLG	NUMBER	Required flag
TEXT06	VARCHAR2	The TEXTnn columns are used to provide both systems defined and user defined extensions to the system. The name (defining the contents) of this field is defined in the admin UI. Some of these fields are reserved by the system.
TEXT07	VARCHAR2	The TEXTnn columns are used to provide both systems defined and user defined extensions to the system. The name (defining the contents) of this field is defined in the admin UI. Some of these fields are reserved by the system.
TEXT08	VARCHAR2	The TEXTnn columns are used to provide both systems defined and user defined extensions to the system. The name (defining the contents) of this field is defined in the admin UI. Some of these fields are reserved by the system.
TEXT09	VARCHAR2	The TEXTnn columns are used to provide both systems defined and user defined extensions to the system. The name (defining the contents) of this

Column	Type	Comments
		field is defined in the admin UI. Some of these fields are reserved by the system.
TEXT10	VARCHAR2	The TEXTnn columns are used to provide both systems defined and user defined extensions to the system. The name (defining the contents) of this field is defined in the admin UI. Some of these fields are reserved by the system.
LIST06_ID	NUMBER	Global_LIST.ENTRYID of the item selected for the list defined here
LIST07_ID	NUMBER	Global_LIST.ENTRYID of the item selected for the list defined here
LIST08_ID	NUMBER	Global_LIST.ENTRYID of the item selected for the list defined here
LIST09_ID	NUMBER	Global_LIST.ENTRYID of the item selected for the list defined here
LIST10_ID	NUMBER	Global_LIST.ENTRYID of the item selected for the list defined here
DATE06_DATE	DATE	Custom Date attributes
DATE07_DATE	DATE	Custom Date attributes
DATE08_DATE	DATE	Custom Date attributes
DATE09_DATE	DATE	Custom Date attributes
DATE10_DATE	DATE	Custom Date attributes
CTR_OBJ_VER_ID	NUMBER	
EFF_OBJ_VER_ID	NUMBER	
KEYWORDS	VARCHAR2	
DELETE_FLAG	NUMBER	Identify whether this object is soft deleted 1 for delete
CREATE_DATE	DATE	Create date
UPDATE_DATE	DATE	Update date

ODM_RESPONSE

Description
Stores All RFQS Class ID 16635

Column	Type	Comments
ID	NUMBER	ID
RS_HANDLE	NUMBER	Handle
RS_SC_ITEM_ID	NUMBER	Item Object ID
RS_SUPPLIER_ID	NUMBER	Supplier Object ID
RS_SUPPLIER_NAME	VARCHAR2	Supplier Name
RS_SUPPLIER_STATUS	NUMBER	Supplier Status
RS_SUPPLIER_TYPE	NUMBER	Supplier Type
RS_EVENT_STATE	NUMBER	Event State

Column	Type	Comments
RS_BID_STATE	NUMBER	Bid state
RS_EDIT_STATE	NUMBER	Edit status
RS_LIFE_STATE	NUMBER	Life cycle status
RS_REQUOTE_STATE	NUMBER	ReQuote status
RS_SANDBOX_STATE	NUMBER	sandbox status
RS_RESPONSE_TYPE	NUMBER	response type
RS_RESPONSE_SOURCE	NUMBER	response source
RS_BEST_RESPONSE_TYPE	NUMBER	best response type
RS_BID_NO_BID_REASON	NUMBER	bid reason
RS_PCM_ROLLEDUP_QTY	NUMBER	pcm rolledup quantity
RS_NPS_ROLLEDUP_QTY	VARCHAR2	nps rolledup quantity
RS_UOM_CODE	VARCHAR2	UOM CODE
RS_TARGET_COSTS_STRING	VARCHAR2	Target cost string
RS_TARGET_PRICE	NUMBER	Target Price
RS_TARGET_CURRENCY	NUMBER	Target Currency
RS_DUE_DATE	DATE	Due date
RS_MINIMUM	NUMBER	minimum
RS_MULTIPLE	NUMBER	Multiple
RS_STANDARD_LEAD_TIME	NUMBER	standard Lead time
RS_NCNr	NUMBER	ncnr
RS_PURCHASE_BY_DATE	DATE	Purchase by date
RS_START_OF_LIFE_DATE	DATE	start of life date
RS_END_OF_LIFE_DATE	DATE	end of life date
RS_TERMS_OF_SALE	VARCHAR2	terms of sales
RS_COUNTRY_OF_ORIGIN	VARCHAR2	country of origin
RS_QUOTE_VALID_UNTIL_DATE	DATE	Quote Valid until date
RS_AVAILABLE_INVENTORY	NUMBER	Available Inventory
RS_FOREIGN_RESPONSE_ID	NUMBER	Foreign Response ID
RS_TOTAL_PRICE	NUMBER	Total Price
RS_CURRENCY	NUMBER	currency code
RS_PRICEPOINT_IND	NUMBER	price point index
RS_BUYER_COMMENT_STATE	NUMBER	buyer comment state
RS_SUPPLIER_COMMENT_STATE	NUMBER	supplier comment state
RS_COMMENT_STATE	NUMBER	comment state
RS_INVALID_FIELDS	VARCHAR2	invalid fields
RS_RESPONDED_SCHEDULE_STATE	NUMBER	responded schedule state
RS_DATE1_DATE	DATE	Out of the date Field
RS_DATE2_DATE	DATE	Out of the date Field
RS_DATE3_DATE	DATE	Out of the date Field
RS_DATE4_DATE	DATE	Out of the date Field
RS_DATE5_DATE	DATE	Out of the date Field

Column	Type	Comments
RS_TEXT1	VARCHAR2	Out of the text Field
RS_TEXT2	VARCHAR2	Out of the text Field
RS_TEXT3	VARCHAR2	Out of the text Field
RS_TEXT4	VARCHAR2	Out of the text Field
RS_TEXT5	VARCHAR2	Out of the text Field
RS_TEXT6	VARCHAR2	Out of the text Field
RS_TEXT7	VARCHAR2	Out of the text Field
RS_TEXT8	VARCHAR2	Out of the text Field
RS_TEXT9	VARCHAR2	Out of the text Field
RS_TEXT10	VARCHAR2	Out of the text Field
RS_MONEY1	NUMBER	Out of the money Field
RS_CURRENCY1	NUMBER	Out of the currency Field
RS_MONEY2	NUMBER	Out of the money Field
RS_CURRENCY2	NUMBER	Out of the currency Field
RS_MONEY3	NUMBER	Out of the money Field
RS_CURRENCY3	NUMBER	Out of the currency Field
RS_MONEY4	NUMBER	Out of the money Field
RS_CURRENCY4	NUMBER	Out of the currency Field
RS_MONEY5	NUMBER	Out of the money Field
RS_CURRENCY5	NUMBER	Out of the currency Field
RS_LIST1_ID	NUMBER	Out of the box list Field
RS_LIST2_ID	NUMBER	Out of the box list Field
RS_LIST3_ID	NUMBER	Out of the box list Field
RS_LIST4_ID	NUMBER	Out of the box list Field
RS_LIST5_ID	NUMBER	Out of the box list Field
RS_DATE_CREATED	DATE	DATE CREATED on
RS_DATE_MODIFIED	DATE	Modified on date
RS_CREATED_BY	NUMBER	Created by user ID
RS_MODIFIED_BY	NUMBER	Modified by User ID
RS_PUBLISH_DATE	DATE	Publish date
RS_PUBLISH_STATUS	VARCHAR2	publish status
RS_SHIP_FROM	NUMBER	Ship from
RS_LIST6_ID	NUMBER	Out of the box list Field
RS_LIST7_ID	NUMBER	Out of the box list Field
RS_LIST8_ID	NUMBER	Out of the box list Field
RS_LIST9_ID	NUMBER	Out of the box list Field
RS_LIST10_ID	NUMBER	Out of the box list Field
RS_LIST11_ID	NUMBER	Out of the box list Field
RS_LIST12_ID	NUMBER	Out of the box list Field
RS_LIST13_ID	NUMBER	Out of the box list Field
RS_LIST14_ID	NUMBER	Out of the box list Field

Column	Type	Comments
RS_LIST15_ID	NUMBER	Out of the box list Field
RS_MULTITEXT1	VARCHAR2	Out of the box multitext Field
RS_MULTITEXT2	VARCHAR2	Out of the box multitext Field
MULTILIST01	VARCHAR2	Out of the box multilist Field
MULTILIST02	VARCHAR2	Out of the box multilist Field
CREATE_DATE	DATE	Created On date
UPDATE_DATE	DATE	Date modified on
DELETE_FLAG	NUMBER	Identify whether this object is soft deleted 1 for delete

ODM_RESPONSE_HEADER

Description

Stores All RFQ Response.Class ID 16441

Column	Type	Comments
ID	NUMBER	Primary Key
RH_RFQ_NUMBER	VARCHAR2	RFQ Number
RH_PROJECT_ID	NUMBER	Project ID
RH_OWNER_ID	NUMBER	Owner ID
RH_SUPPLIER_ID	NUMBER	Supplier ID
RH_SUPPLIER_NAME	VARCHAR2	Supplier Name
RH_RFQ_HEADER_ID	NUMBER	RFQ Header ID
RH_LIFE_STATE	NUMBER	Life Cycle State
RH_CURRENCY	NUMBER	Currency code
RH_SUPPLIER_COMMENTS	VARCHAR2	Supplier Comments
RH_PARTS_RECEIVED_COUNT	NUMBER	Parts Received Count
RH_PARTS_RESPONDED_COUNT	NUMBER	Parts responded Count
RH_PARTS_NOTBIDDED_COUNT	NUMBER	Parts Not Bidded count
RH_ATTACHMENT_STATE	NUMBER	Attachment State
RH_DUE_DATE	DATE	Due date
RH_SNAPSHOT_DATE	DATE	Last Snapshot date
RH_COMMENT_STATE	NUMBER	Response comment state
RH_DATE_CREATED	DATE	Date Created on
RH_DATE_MODIFIED	DATE	date Last modified on
RH_CREATED_BY	NUMBER	Created by
RH_MODIFIED_BY	NUMBER	Modified by user
CLASS_ID	NUMBER	class id
SUBCLASS_ID	NUMBER	subclass id
OBJVERSION	NUMBER	Object version
RH_EXPEDITED	NUMBER	Expedited

Column	Type	Comments
RH_DISCUSSION_FLAG	NUMBER	Discussion flag
RH_AUTHORIZED_USERS	VARCHAR2	Authorized User ID
CREATE_USER_ID	NUMBER	Create User ID
DATE01_DATE	DATE	The DATEnn fields are system and user defined fields that extend this object. The fields definition is in the property table.
DATE02_DATE	DATE	The DATEnn fields are system and user defined fields that extend this object. The fields definition is in the property table.
DATE03_DATE	DATE	The DATEnn fields are system and user defined fields that extend this object. The fields definition is in the property table.
DATE04_DATE	DATE	The DATEnn fields are system and user defined fields that extend this object. The fields definition is in the property table.
DATE05_DATE	DATE	The DATEnn fields are system and user defined fields that extend this object. The fields definition is in the property table.
TEXT01	VARCHAR2	The TEXTnn fields are system and user defined fields that extend this object. The fields definition is in the property table.
TEXT02	VARCHAR2	The TEXTnn fields are system and user defined fields that extend this object. The fields definition is in the property table.
TEXT03	VARCHAR2	The TEXTnn fields are system and user defined fields that extend this object. The fields definition is in the property table.
TEXT04	VARCHAR2	The TEXTnn fields are system and user defined fields that extend this object. The fields definition is in the property table.
TEXT05	VARCHAR2	The TEXTnn fields are system and user defined fields that extend this object. The fields definition is in the property table.
TEXT06	VARCHAR2	The TEXTnn fields are system and user defined fields that extend this object. The fields definition is in the property table.
TEXT07	VARCHAR2	The TEXTnn fields are system and user defined fields that extend this object. The fields definition is in the property table.
TEXT08	VARCHAR2	The TEXTnn fields are system and user defined fields that extend this object. The fields definition is in the property table.
TEXT09	VARCHAR2	The TEXTnn fields are system and user defined fields that extend this object. The fields definition is in the property table.
TEXT10	VARCHAR2	The TEXTnn fields are system and user defined fields that extend this object. The fields definition is in the property table.
TEXT11	VARCHAR2	The TEXTnn fields are system and user defined fields that extend this object. The fields definition is in the property table.

Column	Type	Comments
		in the property table.
TEXT12	VARCHAR2	The TEXTnn fields are system and user defined fields that extend this object. The fields definition is in the property table.
TEXT13	VARCHAR2	The TEXTnn fields are system and user defined fields that extend this object. The fields definition is in the property table.
TEXT14	VARCHAR2	The TEXTnn fields are system and user defined fields that extend this object. The fields definition is in the property table.
TEXT15	VARCHAR2	The TEXTnn fields are system and user defined fields that extend this object. The fields definition is in the property table.
TEXT16	VARCHAR2	The TEXTnn fields are system and user defined fields that extend this object. The fields definition is in the property table.
TEXT17	VARCHAR2	The TEXTnn fields are system and user defined fields that extend this object. The fields definition is in the property table.
TEXT18	VARCHAR2	The TEXTnn fields are system and user defined fields that extend this object. The fields definition is in the property table.
TEXT19	VARCHAR2	The TEXTnn fields are system and user defined fields that extend this object. The fields definition is in the property table.
TEXT20	VARCHAR2	The TEXTnn fields are system and user defined fields that extend this object. The fields definition is in the property table.
TEXT21	VARCHAR2	The TEXTnn fields are system and user defined fields that extend this object. The fields definition is in the property table.
TEXT22	VARCHAR2	The TEXTnn fields are system and user defined fields that extend this object. The fields definition is in the property table.
TEXT23	VARCHAR2	The TEXTnn fields are system and user defined fields that extend this object. The fields definition is in the property table.
TEXT24	VARCHAR2	The TEXTnn fields are system and user defined fields that extend this object. The fields definition is in the property table.
TEXT25	VARCHAR2	The TEXTnn fields are system and user defined fields that extend this object. The fields definition is in the property table.
LIST01_ID	NUMBER	The LISTnn fields are system and user defined fields that extend this object. The fields definition is in the property table.
LIST02_ID	NUMBER	The LISTnn fields are system and user defined fields that extend this object. The fields definition is in the property table.
LIST03_ID	NUMBER	The LISTnn fields are system and user defined

Column	Type	Comments
		fields that extend this object. The fields definition is in the property table.
LIST04_ID	NUMBER	The LISTnn fields are system and user defined fields that extend this object. The fields definition is in the property table.
LIST05_ID	NUMBER	The LISTnn fields are system and user defined fields that extend this object. The fields definition is in the property table.
LIST06_ID	NUMBER	The LISTnn fields are system and user defined fields that extend this object. The fields definition is in the property table.
LIST07_ID	NUMBER	The LISTnn fields are system and user defined fields that extend this object. The fields definition is in the property table.
LIST08_ID	NUMBER	The LISTnn fields are system and user defined fields that extend this object. The fields definition is in the property table.
LIST09_ID	NUMBER	The LISTnn fields are system and user defined fields that extend this object. The fields definition is in the property table.
LIST10_ID	NUMBER	The LISTnn fields are system and user defined fields that extend this object. The fields definition is in the property table.
LIST11_ID	NUMBER	The LISTnn fields are system and user defined fields that extend this object. The fields definition is in the property table.
LIST12_ID	NUMBER	The LISTnn fields are system and user defined fields that extend this object. The fields definition is in the property table.
LIST13_ID	NUMBER	The LISTnn fields are system and user defined fields that extend this object. The fields definition is in the property table.
LIST14_ID	NUMBER	The LISTnn fields are system and user defined fields that extend this object. The fields definition is in the property table.
LIST15_ID	NUMBER	The LISTnn fields are system and user defined fields that extend this object. The fields definition is in the property table.
LIST16_ID	NUMBER	The LISTnn fields are system and user defined fields that extend this object. The fields definition is in the property table.
LIST17_ID	NUMBER	The LISTnn fields are system and user defined fields that extend this object. The fields definition is in the property table.
LIST18_ID	NUMBER	The LISTnn fields are system and user defined fields that extend this object. The fields definition is in the property table.
LIST19_ID	NUMBER	The LISTnn fields are system and user defined fields that extend this object. The fields definition is in the property table.

Column	Type	Comments
LIST20_ID	NUMBER	The LISTnn fields are system and user defined fields that extend this object. The fields definition is in the property table.
LIST21_ID	NUMBER	The LISTnn fields are system and user defined fields that extend this object. The fields definition is in the property table.
LIST22_ID	NUMBER	The LISTnn fields are system and user defined fields that extend this object. The fields definition is in the property table.
LIST23_ID	NUMBER	The LISTnn fields are system and user defined fields that extend this object. The fields definition is in the property table.
LIST24_ID	NUMBER	The LISTnn fields are system and user defined fields that extend this object. The fields definition is in the property table.
LIST25_ID	NUMBER	The LISTnn fields are system and user defined fields that extend this object. The fields definition is in the property table.
MULTILIST01	VARCHAR2	Multi Selection of LISTENTRY.ENTRYID of the item selected for the list defined here
MULTILIST02	VARCHAR2	Multi Selection of LISTENTRY.ENTRYID of the item selected for the list defined here
MULTILIST03	VARCHAR2	Multi Selection of LISTENTRY.ENTRYID of the item selected for the list defined here
NUMERIC01	NUMBER	The NUMERICnn fields are system and user defined fields that extend this object. The fields definition is in the property table.
NUMERIC02	NUMBER	The NUMERICnn fields are system and user defined fields that extend this object. The fields definition is in the property table.
NUMERIC03	NUMBER	The NUMERICnn fields are system and user defined fields that extend this object. The fields definition is in the property table.
NUMERIC04	NUMBER	The NUMERICnn fields are system and user defined fields that extend this object. The fields definition is in the property table.
NUMERIC05	NUMBER	The NUMERICnn fields are system and user defined fields that extend this object. The fields definition is in the property table.
ACCEPTACLPROPAGATION	NUMBER	Accept ACL Propagation Flag.
MONEYVALUE21	NUMBER	The MONEYVALUEnn fields are system and user defined fields that extend this object. The fields definition is in the property table.
MONEYVALUE22	NUMBER	The MONEYVALUEnn fields are system and user defined fields that extend this object. The fields definition is in the property table.
MONEYVALUE23	NUMBER	The MONEYVALUEnn fields are system and user defined fields that extend this object. The fields definition is in the property table.
MONEYVALUE24	NUMBER	The MONEYVALUEnn fields are system and user

Column	Type	Comments
		defined fields that extend this object. The fields definition is in the property table.
MONEYVALUE25	NUMBER	The MONEYVALUEnn fields are system and user defined fields that extend this object. The fields definition is in the property table.
MONEYVALUE26	NUMBER	The MONEYVALUEnn fields are system and user defined fields that extend this object. The fields definition is in the property table.
MONEYVALUE27	NUMBER	The MONEYVALUEnn fields are system and user defined fields that extend this object. The fields definition is in the property table.
MONEYVALUE28	NUMBER	The MONEYVALUEnn fields are system and user defined fields that extend this object. The fields definition is in the property table.
MONEYVALUE29	NUMBER	The MONEYVALUEnn fields are system and user defined fields that extend this object. The fields definition is in the property table.
MONEYVALUE20	NUMBER	The MONEYVALUEnn fields are system and user defined fields that extend this object. The fields definition is in the property table.
MONEYCURRENCY21	NUMBER	Flex field.
MONEYCURRENCY22	NUMBER	Flex field.
MONEYCURRENCY23	NUMBER	Flex field.
MONEYCURRENCY24	NUMBER	Flex field.
MONEYCURRENCY25	NUMBER	Flex field.
MONEYCURRENCY26	NUMBER	Flex field.
MONEYCURRENCY27	NUMBER	Flex field.
MONEYCURRENCY28	NUMBER	Flex field.
MONEYCURRENCY29	NUMBER	Flex field.
MONEYCURRENCY20	NUMBER	Flex field.
NUMERIC06	NUMBER	The NUMERICnn fields are system and user defined fields that extend this object. The fields definition is in the property table.
NUMERIC07	NUMBER	The NUMERICnn fields are system and user defined fields that extend this object. The fields definition is in the property table.
NUMERIC08	NUMBER	The NUMERICnn fields are system and user defined fields that extend this object. The fields definition is in the property table.
NUMERIC09	NUMBER	The NUMERICnn fields are system and user defined fields that extend this object. The fields definition is in the property table.
NUMERIC10	NUMBER	The NUMERICnn fields are system and user defined fields that extend this object. The fields definition is in the property table.
DATE06_DATE	DATE	The DATEnn fields are system and user defined fields that extend this object. The fields definition is in the property table.

Column	Type	Comments
DATE07_DATE	DATE	The DATEnn fields are system and user defined fields that extend this object. The fields definition is in the property table.
DATE08_DATE	DATE	The DATEnn fields are system and user defined fields that extend this object. The fields definition is in the property table.
DATE09_DATE	DATE	The DATEnn fields are system and user defined fields that extend this object. The fields definition is in the property table.
DATE10_DATE	DATE	The DATEnn fields are system and user defined fields that extend this object. The fields definition is in the property table.
DATE11_DATE	DATE	The DATEnn fields are system and user defined fields that extend this object. The fields definition is in the property table.
DATE12_DATE	DATE	The DATEnn fields are system and user defined fields that extend this object. The fields definition is in the property table.
DATE13_DATE	DATE	The DATEnn fields are system and user defined fields that extend this object. The fields definition is in the property table.
DATE14_DATE	DATE	The DATEnn fields are system and user defined fields that extend this object. The fields definition is in the property table.
DATE15_DATE	DATE	The DATEnn fields are system and user defined fields that extend this object. The fields definition is in the property table.
MULTILIST04	VARCHAR2	Multi Selection of LISTENTRY.ENTRYID of the item selected for the list defined here
MULTILIST05	VARCHAR2	Multi Selection of LISTENTRY.ENTRYID of the item selected for the list defined here
MULTILIST06	VARCHAR2	Multi Selection of LISTENTRY.ENTRYID of the item selected for the list defined here
MULTILIST07	VARCHAR2	Multi Selection of LISTENTRY.ENTRYID of the item selected for the list defined here
MULTILIST08	VARCHAR2	Multi Selection of LISTENTRY.ENTRYID of the item selected for the list defined here
MULTILIST09	VARCHAR2	Multi Selection of LISTENTRY.ENTRYID of the item selected for the list defined here
MULTILIST10	VARCHAR2	Multi Selection of LISTENTRY.ENTRYID of the item selected for the list defined here
MULTILIST11	VARCHAR2	Multi Selection of LISTENTRY.ENTRYID of the item selected for the list defined here
MULTILIST12	VARCHAR2	Multi Selection of LISTENTRY.ENTRYID of the item selected for the list defined here
MULTILIST13	VARCHAR2	Multi Selection of LISTENTRY.ENTRYID of the item selected for the list defined here
MULTILIST14	VARCHAR2	Multi Selection of LISTENTRY.ENTRYID of the item selected for the list defined here

Column	Type	Comments
MULTILIST15	VARCHAR2	Multi Selection of LISTENTRY.ENTRYID of the item selected for the list defined here
RH_RELATIONSHIP_FLAG	NUMBER	Relation Ship flag
CREATE_DATE	DATE	Created On
UPDATE_DATE	DATE	Last Updated on
DELETE_FLAG	NUMBER	Identify whether this object is soft deleted 1 for delete

ODM_RESPONSE_RFQ_MAPPING

Description

Stores mapping information about RFQ and responses.

Column	Type	Comments
RSRH_RESPONSE_ID	NUMBER	Response ObjectID
RSRH_RFQ_HEADER_ID	NUMBER	RFQ Object ID
CREATE_DATE	DATE	Created on date
UPDATE_DATE	DATE	Updated on date
DELETE_FLAG	NUMBER	Identify whether this object is soft deleted 1 for delete

ODM_REV

Description

Stores item revision information. This is the instance of the revision of the object.

Column	Type	Comments
ID	NUMBER	Unique ID
ITEM_ID	NUMBER	Item ID
CHANGE_ID	NUMBER	ID of an item for its individual change
REV_NUMBER	VARCHAR2	Revision Number
OLD_REVNUMBER	VARCHAR2	Previous Revision number
OBSOLETE_DATE	DATE	Date previous rev is obsolete
EFFECTIVE_DATE	DATE	Date current rev is effective
FUNCTION_ID	NUMBER	Function of revision
INCORP_DATE	DATE	Date revision is incorporated
RELEASE_TYPE	NUMBER	Revision lifecycle
LOC01_ID	NUMBER	
LOC02_ID	NUMBER	
LOC03_ID	NUMBER	
LOC04_ID	NUMBER	

Column	Type	Comments
LOC05_ID	NUMBER	
LOC06_ID	NUMBER	
LOC07_ID	NUMBER	
LOC08_ID	NUMBER	
LOC09_ID	NUMBER	
LOC10_ID	NUMBER	
DATE01_DATE	DATE	The DATEnn columns are for system and user defined extensions to the product. The contents of this column is defined in the admin UI.
DATE02_DATE	DATE	The DATEnn columns are for system and user defined extensions to the product. The contents of this column is defined in the admin UI.
DATE03_DATE	DATE	The DATEnn columns are for system and user defined extensions to the product. The contents of this column is defined in the admin UI.
DATE04_DATE	DATE	The DATEnn columns are for system and user defined extensions to the product. The contents of this column is defined in the admin UI.
DATE05_DATE	DATE	The DATEnn columns are for system and user defined extensions to the product. The contents of this column is defined in the admin UI.
TEXT01	VARCHAR2	The TEXTnn columns are used to provide both system defined and user defined extensions to the system. The name (defining the contents) of this field is defined in the admin UI. Some of these fields are reserved by the system.
TEXT02	VARCHAR2	The TEXTnn columns are used to provide both system defined and user defined extensions to the system. The name (defining the contents) of this field is defined in the admin UI. Some of these fields are reserved by the system.
TEXT03	VARCHAR2	The TEXTnn columns are used to provide both system defined and user defined extensions to the system. The name (defining the contents) of this field is defined in the admin UI. Some of these fields are reserved by the system.
TEXT04	VARCHAR2	The TEXTnn columns are used to provide both system defined and user defined extensions to the system. The name (defining the contents) of this field is defined in the admin UI. Some of these fields are reserved by the system.
TEXT05	VARCHAR2	The TEXTnn columns are used to provide both system defined and user defined extensions to the system. The name (defining the contents) of this field is defined in the admin UI. Some of these fields are reserved by the system.
LIST01_ID	NUMBER	Foreign Key to <configured List Dimension Table>.ENTRY_ID column. Refer to ODM_LISTDIM_CTL and ODM_DATA_DICTIONARY tables for identifying

Column	Type	Comments
		configured List Dimension table name.
LIST02_ID	NUMBER	Foreign Key to <configured List Dimension Table>.ENTRY_ID column. Refer to ODM_LISTDIM_CTL and ODM_DATA_DICTIONARY tables for identifying configured List Dimension table name.
LIST03_ID	NUMBER	Foreign Key to <configured List Dimension Table>.ENTRY_ID column. Refer to ODM_LISTDIM_CTL and ODM_DATA_DICTIONARY tables for identifying configured List Dimension table name.
LIST04_ID	NUMBER	Foreign Key to <configured List Dimension Table>.ENTRY_ID column. Refer to ODM_LISTDIM_CTL and ODM_DATA_DICTIONARY tables for identifying configured List Dimension table name.
LIST05_ID	NUMBER	Foreign Key to <configured List Dimension Table>.ENTRY_ID column. Refer to ODM_LISTDIM_CTL and ODM_DATA_DICTIONARY tables for identifying configured List Dimension table name.
LIST06_ID	NUMBER	Foreign Key to <configured List Dimension Table>.ENTRY_ID column. Refer to ODM_LISTDIM_CTL and ODM_DATA_DICTIONARY tables for identifying configured List Dimension table name.
LIST07_ID	NUMBER	Foreign Key to <configured List Dimension Table>.ENTRY_ID column. Refer to ODM_LISTDIM_CTL and ODM_DATA_DICTIONARY tables for identifying configured List Dimension table name.
LIST08_ID	NUMBER	Foreign Key to <configured List Dimension Table>.ENTRY_ID column. Refer to ODM_LISTDIM_CTL and ODM_DATA_DICTIONARY tables for identifying configured List Dimension table name.
LIST09_ID	NUMBER	Foreign Key to <configured List Dimension Table>.ENTRY_ID column. Refer to ODM_LISTDIM_CTL and ODM_DATA_DICTIONARY tables for identifying configured List Dimension table name.
LIST10_ID	NUMBER	Foreign Key to <configured List Dimension Table>.ENTRY_ID column. Refer to ODM_LISTDIM_CTL and ODM_DATA_DICTIONARY tables for identifying configured List Dimension table name.
RELEASED	NUMBER	Item released or nor. If yes then 1 or 0
INCORPORATED_ID	NUMBER	
LATEST_FLAG	NUMBER	
RELEASE_DATE	DATE	Item Release date
DATE06_DATE	DATE	The DATEnn columns are for system and user

Column	Type	Comments
		defined extensions to the product. The contents of this column is defined in the admin UI.
DATE07_DATE	DATE	The DATEnn columns are for system and user defined extensions to the product. The contents of this column is defined in the admin UI.
DATE08_DATE	DATE	The DATEnn columns are for system and user defined extensions to the product. The contents of this column is defined in the admin UI.
DATE09_DATE	DATE	The DATEnn columns are for system and user defined extensions to the product. The contents of this column is defined in the admin UI.
DATE10_DATE	DATE	The DATEnn columns are for system and user defined extensions to the product. The contents of this column is defined in the admin UI.
DATE11_DATE	DATE	The DATEnn columns are for system and user defined extensions to the product. The contents of this column is defined in the admin UI.
DATE12_DATE	DATE	The DATEnn columns are for system and user defined extensions to the product. The contents of this column is defined in the admin UI.
DATE13_DATE	DATE	The DATEnn columns are for system and user defined extensions to the product. The contents of this column is defined in the admin UI.
DATE14_DATE	DATE	The DATEnn columns are for system and user defined extensions to the product. The contents of this column is defined in the admin UI.
DATE15_DATE	DATE	The DATEnn columns are for system and user defined extensions to the product. The contents of this column is defined in the admin UI.
DATE16_DATE	DATE	The DATEnn columns are for system and user defined extensions to the product. The contents of this column is defined in the admin UI.
DATE17_DATE	DATE	The DATEnn columns are for system and user defined extensions to the product. The contents of this column is defined in the admin UI.
DATE18_DATE	DATE	The DATEnn columns are for system and user defined extensions to the product. The contents of this column is defined in the admin UI.
DATE19_DATE	DATE	The DATEnn columns are for system and user defined extensions to the product. The contents of this column is defined in the admin UI.
DATE20_DATE	DATE	The DATEnn columns are for system and user defined extensions to the product. The contents of this column is defined in the admin UI.
LIST11_ID	NUMBER	Foreign Key to <configured List Dimension Table>.ENTRY_ID column. Refer to ODM_LISTDIM_CTL and ODM_DATA_DICTIONARY tables for identifying configured List Dimension table name.
LIST12_ID	NUMBER	Foreign Key to <configured List Dimension

Column	Type	Comments
		Table>.ENTRY_ID column. Refer to ODM_LISTDIM_CTL and ODM_DATA_DICTIONARY tables for identifying configured List Dimension table name.
LIST13_ID	NUMBER	Foreign Key to <configured List Dimension Table>.ENTRY_ID column. Refer to ODM_LISTDIM_CTL and ODM_DATA_DICTIONARY tables for identifying configured List Dimension table name.
LIST14_ID	NUMBER	Foreign Key to <configured List Dimension Table>.ENTRY_ID column. Refer to ODM_LISTDIM_CTL and ODM_DATA_DICTIONARY tables for identifying configured List Dimension table name.
LIST15_ID	NUMBER	Foreign Key to <configured List Dimension Table>.ENTRY_ID column. Refer to ODM_LISTDIM_CTL and ODM_DATA_DICTIONARY tables for identifying configured List Dimension table name.
LIST16_ID	NUMBER	Foreign Key to <configured List Dimension Table>.ENTRY_ID column. Refer to ODM_LISTDIM_CTL and ODM_DATA_DICTIONARY tables for identifying configured List Dimension table name.
LIST17_ID	NUMBER	Foreign Key to <configured List Dimension Table>.ENTRY_ID column. Refer to ODM_LISTDIM_CTL and ODM_DATA_DICTIONARY tables for identifying configured List Dimension table name.
LIST18_ID	NUMBER	Foreign Key to <configured List Dimension Table>.ENTRY_ID column. Refer to ODM_LISTDIM_CTL and ODM_DATA_DICTIONARY tables for identifying configured List Dimension table name.
LIST19_ID	NUMBER	Foreign Key to <configured List Dimension Table>.ENTRY_ID column. Refer to ODM_LISTDIM_CTL and ODM_DATA_DICTIONARY tables for identifying configured List Dimension table name.
LIST20_ID	NUMBER	Foreign Key to <configured List Dimension Table>.ENTRY_ID column. Refer to ODM_LISTDIM_CTL and ODM_DATA_DICTIONARY tables for identifying configured List Dimension table name.
LIST21_ID	NUMBER	Foreign Key to <configured List Dimension Table>.ENTRY_ID column. Refer to ODM_LISTDIM_CTL and ODM_DATA_DICTIONARY tables for identifying configured List Dimension table name.
LIST22_ID	NUMBER	Foreign Key to <configured List Dimension Table>.ENTRY_ID column. Refer to ODM_LISTDIM_CTL and ODM_DATA_DICTIONARY tables for identifying

Column	Type	Comments
		configured List Dimension table name.
LIST23_ID	NUMBER	Foreign Key to <configured List Dimension Table>.ENTRY_ID column. Refer to ODM_LISTDIM_CTL and ODM_DATA_DICTIONARY tables for identifying configured List Dimension table name.
LIST24_ID	NUMBER	Foreign Key to <configured List Dimension Table>.ENTRY_ID column. Refer to ODM_LISTDIM_CTL and ODM_DATA_DICTIONARY tables for identifying configured List Dimension table name.
LIST25_ID	NUMBER	Foreign Key to <configured List Dimension Table>.ENTRY_ID column. Refer to ODM_LISTDIM_CTL and ODM_DATA_DICTIONARY tables for identifying configured List Dimension table name.
FLAGS	VARCHAR2	0 (FALSE)/1 (TRUE) for each position in the flag.
TEXT06	VARCHAR2	The TEXTnn columns are used to provide both system defined and user defined extensions to the system. The name (defining the contents) of this field is defined in the admin UI. Some of these fields are reserved by the system.
TEXT07	VARCHAR2	The TEXTnn columns are used to provide both system defined and user defined extensions to the system. The name (defining the contents) of this field is defined in the admin UI. Some of these fields are reserved by the system.
TEXT08	VARCHAR2	The TEXTnn columns are used to provide both system defined and user defined extensions to the system. The name (defining the contents) of this field is defined in the admin UI. Some of these fields are reserved by the system.
TEXT09	VARCHAR2	The TEXTnn columns are used to provide both system defined and user defined extensions to the system. The name (defining the contents) of this field is defined in the admin UI. Some of these fields are reserved by the system.
TEXT10	VARCHAR2	The TEXTnn columns are used to provide both system defined and user defined extensions to the system. The name (defining the contents) of this field is defined in the admin UI. Some of these fields are reserved by the system.
TEXT11	VARCHAR2	The TEXTnn columns are used to provide both system defined and user defined extensions to the system. The name (defining the contents) of this field is defined in the admin UI. Some of these fields are reserved by the system.
TEXT12	VARCHAR2	The TEXTnn columns are used to provide both system defined and user defined extensions to the system. The name (defining the contents) of this field is defined in the admin UI. Some of these fields are reserved by the system.

Column	Type	Comments
TEXT13	VARCHAR2	The TEXTnn columns are used to provide both system defined and user defined extensions to the system. The name (defining the contents) of this field is defined in the admin UI. Some of these fields are reserved by the system.
TEXT14	VARCHAR2	The TEXTnn columns are used to provide both system defined and user defined extensions to the system. The name (defining the contents) of this field is defined in the admin UI. Some of these fields are reserved by the system.
TEXT15	VARCHAR2	The TEXTnn columns are used to provide both system defined and user defined extensions to the system. The name (defining the contents) of this field is defined in the admin UI. Some of these fields are reserved by the system.
OLD_RELEASE_TYPE	NUMBER	
SITE	NUMBER	Item Site
NUMERIC01	NUMBER	The NUMERICnn fields are system and user defined fields that extend this object. The fields definition is in the property table.
NUMERIC02	NUMBER	The NUMERICnn fields are system and user defined fields that extend this object. The fields definition is in the property table.
NUMERIC03	NUMBER	The NUMERICnn fields are system and user defined fields that extend this object. The fields definition is in the property table.
NUMERIC04	NUMBER	The NUMERICnn fields are system and user defined fields that extend this object. The fields definition is in the property table.
NUMERIC05	NUMBER	The NUMERICnn fields are system and user defined fields that extend this object. The fields definition is in the property table.
DESCRIPTION	VARCHAR2	The NUMERICnn fields are system and user defined fields that extend this object. The fields definition is in the property table.
MONEYVALUE01	NUMBER	The MONEYVALUEnn fields are system and user defined extensions to the object. The definition of these fields is stored in the property tables.
MONEYVALUE02	NUMBER	The MONEYVALUEnn fields are system and user defined extensions to the object. The definition of these fields is stored in the property tables.
MONEYVALUE03	NUMBER	The MONEYVALUEnn fields are system and user defined extensions to the object. The definition of these fields is stored in the property tables.
MONEYVALUE04	NUMBER	The MONEYVALUEnn fields are system and user defined extensions to the object. The definition of these fields is stored in the property tables.
MONEYVALUE05	NUMBER	The MONEYVALUEnn fields are system and user defined extensions to the object. The definition of these fields is stored in the property tables.

Column	Type	Comments
MONEYCURRENCY01	NUMBER	Flex field.
MONEYCURRENCY02	NUMBER	Flex field.
MONEYCURRENCY03	NUMBER	Flex field.
MONEYCURRENCY04	NUMBER	Flex field.
MONEYCURRENCY05	NUMBER	Flex field.
WEIGHT	NUMBER	
NORMALIZED_WEIGHT	NUMBER	Normalized Weight
WEIGHT_UOM	NUMBER	
NOTES01	VARCHAR2	
OLD_DESCRIPTION	VARCHAR2	
COMPLIANCY_ID	NUMBER	
COMPLIANCY_CALC_DATE	DATE	The date when Compliancy has been calculated.
DELETE_FLAG	NUMBER	Identify whether this object is soft deleted 1 for delete
CREATE_DATE	DATE	Create date
UPDATE_DATE	DATE	Update date
MULTILIST01	VARCHAR2	The MULTILISTnn columns are for system and user defined extensions to the product. The contents of this column is defined in the admin UI.
MULTILIST02	VARCHAR2	The MULTILISTnn columns are for system and user defined extensions to the product. The contents of this column is defined in the admin UI.
MULTILIST03	VARCHAR2	The MULTILISTnn columns are for system and user defined extensions to the product. The contents of this column is defined in the admin UI.
MULTILIST04	VARCHAR2	The MULTILISTnn columns are for system and user defined extensions to the product. The contents of this column is defined in the admin UI.
MULTILIST05	VARCHAR2	The MULTILISTnn columns are for system and user defined extensions to the product. The contents of this column is defined in the admin UI.
MULTILIST06	VARCHAR2	The MULTILISTnn columns are for system and user defined extensions to the product. The contents of this column is defined in the admin UI.
MULTILIST07	VARCHAR2	The MULTILISTnn columns are for system and user defined extensions to the product. The contents of this column is defined in the admin UI.
MULTILIST08	VARCHAR2	The MULTILISTnn columns are for system and user defined extensions to the product. The contents of this column is defined in the admin UI.
MULTILIST09	VARCHAR2	The MULTILISTnn columns are for system and user defined extensions to the product. The contents of this column is defined in the admin UI.
MULTILIST10	VARCHAR2	The MULTILISTnn columns are for system and user defined extensions to the product. The contents of this column is defined in the admin UI.
MULTILIST11	VARCHAR2	The MULTILISTnn columns are for system and

Column	Type	Comments
		user defined extensions to the product. The contents of this column is defined in the admin UI.
MULTILIST12	VARCHAR2	The MULTILISTnn columns are for system and user defined extensions to the product. The contents of this column is defined in the admin UI.
MULTILIST13	VARCHAR2	The MULTILISTnn columns are for system and user defined extensions to the product. The contents of this column is defined in the admin UI.
MULTILIST14	VARCHAR2	The MULTILISTnn columns are for system and user defined extensions to the product. The contents of this column is defined in the admin UI.
MULTILIST15	VARCHAR2	The MULTILISTnn columns are for system and user defined extensions to the product. The contents of this column is defined in the admin UI.

ODM_REV_CHG_ORDERS

Column	Type	Comments
ID	NUMBER	
ITEM_ID	NUMBER	
CHANGE_ID	NUMBER	
REV_NUMBER	VARCHAR2	
OLD_REVNUMBER	VARCHAR2	
OBSOLETE_DATE	DATE	
EFFECTIVE_DATE	DATE	
FUNCTION_ID	NUMBER	
INCORP_DATE	DATE	
RELEASE_TYPE	NUMBER	
LOC01_ID	NUMBER	
LOC02_ID	NUMBER	
LOC03_ID	NUMBER	
LOC04_ID	NUMBER	
LOC05_ID	NUMBER	
LOC06_ID	NUMBER	
LOC07_ID	NUMBER	
LOC08_ID	NUMBER	
LOC09_ID	NUMBER	
LOC10_ID	NUMBER	
DATE01_DATE	DATE	
DATE02_DATE	DATE	
DATE03_DATE	DATE	
DATE04_DATE	DATE	
DATE05_DATE	DATE	

Column	Type	Comments
TEXT01	VARCHAR2	
TEXT02	VARCHAR2	
TEXT03	VARCHAR2	
TEXT04	VARCHAR2	
TEXT05	VARCHAR2	
LIST01_ID	NUMBER	
LIST02_ID	NUMBER	
LIST03_ID	NUMBER	
LIST04_ID	NUMBER	
LIST05_ID	NUMBER	
LIST06_ID	NUMBER	
LIST07_ID	NUMBER	
LIST08_ID	NUMBER	
LIST09_ID	NUMBER	
LIST10_ID	NUMBER	
RELEASED	NUMBER	
INCORPORATED_ID	NUMBER	
LATEST_FLAG	NUMBER	
RELEASE_DATE	DATE	
DATE06_DATE	DATE	
DATE07_DATE	DATE	
DATE08_DATE	DATE	
DATE09_DATE	DATE	
DATE10_DATE	DATE	
DATE11_DATE	DATE	
DATE12_DATE	DATE	
DATE13_DATE	DATE	
DATE14_DATE	DATE	
DATE15_DATE	DATE	
DATE16_DATE	DATE	
DATE17_DATE	DATE	
DATE18_DATE	DATE	
DATE19_DATE	DATE	
DATE20_DATE	DATE	
LIST11_ID	NUMBER	
LIST12_ID	NUMBER	
LIST13_ID	NUMBER	
LIST14_ID	NUMBER	
LIST15_ID	NUMBER	
LIST16_ID	NUMBER	
LIST17_ID	NUMBER	

Column	Type	Comments
LIST18_ID	NUMBER	
LIST19_ID	NUMBER	
LIST20_ID	NUMBER	
LIST21_ID	NUMBER	
LIST22_ID	NUMBER	
LIST23_ID	NUMBER	
LIST24_ID	NUMBER	
LIST25_ID	NUMBER	
FLAGS	VARCHAR2	
TEXT06	VARCHAR2	
TEXT07	VARCHAR2	
TEXT08	VARCHAR2	
TEXT09	VARCHAR2	
TEXT10	VARCHAR2	
TEXT11	VARCHAR2	
TEXT12	VARCHAR2	
TEXT13	VARCHAR2	
TEXT14	VARCHAR2	
TEXT15	VARCHAR2	
OLD_RELEASE_TYPE	NUMBER	
SITE	NUMBER	
NUMERIC01	NUMBER	
NUMERIC02	NUMBER	
NUMERIC03	NUMBER	
NUMERIC04	NUMBER	
NUMERIC05	NUMBER	
DESCRIPTION	VARCHAR2	
MONEYVALUE01	NUMBER	
MONEYVALUE02	NUMBER	
MONEYVALUE03	NUMBER	
MONEYVALUE04	NUMBER	
MONEYVALUE05	NUMBER	
MONEYCURRENCY01	NUMBER	
MONEYCURRENCY02	NUMBER	
MONEYCURRENCY03	NUMBER	
MONEYCURRENCY04	NUMBER	
MONEYCURRENCY05	NUMBER	
WEIGHT	NUMBER	
NORMALIZED_WEIGHT	NUMBER	
WEIGHT_UOM	NUMBER	
NOTES01	VARCHAR2	

Column	Type	Comments
OLD_DESCRIPTION	VARCHAR2	
COMPLIANCY_ID	NUMBER	
COMPLIANCY_CALC_DATE	DATE	
DELETE_FLAG	NUMBER	
CREATE_DATE	DATE	
UPDATE_DATE	DATE	
MULTILIST01	VARCHAR2	
MULTILIST02	VARCHAR2	
MULTILIST03	VARCHAR2	
MULTILIST04	VARCHAR2	
MULTILIST05	VARCHAR2	
MULTILIST06	VARCHAR2	
MULTILIST07	VARCHAR2	
MULTILIST08	VARCHAR2	
MULTILIST09	VARCHAR2	
MULTILIST10	VARCHAR2	
MULTILIST11	VARCHAR2	
MULTILIST12	VARCHAR2	
MULTILIST13	VARCHAR2	
MULTILIST14	VARCHAR2	
MULTILIST15	VARCHAR2	

ODM_REV_CHG_REQS

Description

Column	Type	Comments
ID	NUMBER	
ITEM_ID	NUMBER	
CHANGE_ID	NUMBER	
REV_NUMBER	VARCHAR2	
OLD_REVNUMBER	VARCHAR2	
OBSOLETE_DATE	DATE	
EFFECTIVE_DATE	DATE	
FUNCTION_ID	NUMBER	
INCORP_DATE	DATE	
RELEASE_TYPE	NUMBER	
LOC01_ID	NUMBER	
LOC02_ID	NUMBER	
LOC03_ID	NUMBER	

Column	Type	Comments
LOC04_ID	NUMBER	
LOC05_ID	NUMBER	
LOC06_ID	NUMBER	
LOC07_ID	NUMBER	
LOC08_ID	NUMBER	
LOC09_ID	NUMBER	
LOC10_ID	NUMBER	
DATE01_DATE	DATE	
DATE02_DATE	DATE	
DATE03_DATE	DATE	
DATE04_DATE	DATE	
DATE05_DATE	DATE	
TEXT01	VARCHAR2	
TEXT02	VARCHAR2	
TEXT03	VARCHAR2	
TEXT04	VARCHAR2	
TEXT05	VARCHAR2	
LIST01_ID	NUMBER	
LIST02_ID	NUMBER	
LIST03_ID	NUMBER	
LIST04_ID	NUMBER	
LIST05_ID	NUMBER	
LIST06_ID	NUMBER	
LIST07_ID	NUMBER	
LIST08_ID	NUMBER	
LIST09_ID	NUMBER	
LIST10_ID	NUMBER	
RELEASED	NUMBER	
INCORPORATED_ID	NUMBER	
LATEST_FLAG	NUMBER	
RELEASE_DATE	DATE	
DATE06_DATE	DATE	
DATE07_DATE	DATE	
DATE08_DATE	DATE	
DATE09_DATE	DATE	
DATE10_DATE	DATE	
DATE11_DATE	DATE	
DATE12_DATE	DATE	
DATE13_DATE	DATE	
DATE14_DATE	DATE	
DATE15_DATE	DATE	

Column	Type	Comments
DATE16_DATE	DATE	
DATE17_DATE	DATE	
DATE18_DATE	DATE	
DATE19_DATE	DATE	
DATE20_DATE	DATE	
LIST11_ID	NUMBER	
LIST12_ID	NUMBER	
LIST13_ID	NUMBER	
LIST14_ID	NUMBER	
LIST15_ID	NUMBER	
LIST16_ID	NUMBER	
LIST17_ID	NUMBER	
LIST18_ID	NUMBER	
LIST19_ID	NUMBER	
LIST20_ID	NUMBER	
LIST21_ID	NUMBER	
LIST22_ID	NUMBER	
LIST23_ID	NUMBER	
LIST24_ID	NUMBER	
LIST25_ID	NUMBER	
FLAGS	VARCHAR2	
TEXT06	VARCHAR2	
TEXT07	VARCHAR2	
TEXT08	VARCHAR2	
TEXT09	VARCHAR2	
TEXT10	VARCHAR2	
TEXT11	VARCHAR2	
TEXT12	VARCHAR2	
TEXT13	VARCHAR2	
TEXT14	VARCHAR2	
TEXT15	VARCHAR2	
OLD_RELEASE_TYPE	NUMBER	
SITE	NUMBER	
NUMERIC01	NUMBER	
NUMERIC02	NUMBER	
NUMERIC03	NUMBER	
NUMERIC04	NUMBER	
NUMERIC05	NUMBER	
DESCRIPTION	VARCHAR2	
MONEYVALUE01	NUMBER	
MONEYVALUE02	NUMBER	

Column	Type	Comments
MONEYVALUE03	NUMBER	
MONEYVALUE04	NUMBER	
MONEYVALUE05	NUMBER	
MONEYCURRENCY01	NUMBER	
MONEYCURRENCY02	NUMBER	
MONEYCURRENCY03	NUMBER	
MONEYCURRENCY04	NUMBER	
MONEYCURRENCY05	NUMBER	
WEIGHT	NUMBER	
NORMALIZED_WEIGHT	NUMBER	
WEIGHT_UOM	NUMBER	
NOTES01	VARCHAR2	
OLD_DESCRIPTION	VARCHAR2	
COMPLIANCY_ID	NUMBER	
COMPLIANCY_CALC_DATE	DATE	
DELETE_FLAG	NUMBER	
CREATE_DATE	DATE	
UPDATE_DATE	DATE	
MULTILIST01	VARCHAR2	
MULTILIST02	VARCHAR2	
MULTILIST03	VARCHAR2	
MULTILIST04	VARCHAR2	
MULTILIST05	VARCHAR2	
MULTILIST06	VARCHAR2	
MULTILIST07	VARCHAR2	
MULTILIST08	VARCHAR2	
MULTILIST09	VARCHAR2	
MULTILIST10	VARCHAR2	
MULTILIST11	VARCHAR2	
MULTILIST12	VARCHAR2	
MULTILIST13	VARCHAR2	
MULTILIST14	VARCHAR2	
MULTILIST15	VARCHAR2	

ODM_REV_DEVIATION

Column	Type	Comments
ID	NUMBER	
ITEM_ID	NUMBER	
CHANGE_ID	NUMBER	

Column	Type	Comments
REV_NUMBER	VARCHAR2	
OLD_REVNUMBER	VARCHAR2	
OBSOLETE_DATE	DATE	
EFFECTIVE_DATE	DATE	
FUNCTION_ID	NUMBER	
INCORP_DATE	DATE	
RELEASE_TYPE	NUMBER	
LOC01_ID	NUMBER	
LOC02_ID	NUMBER	
LOC03_ID	NUMBER	
LOC04_ID	NUMBER	
LOC05_ID	NUMBER	
LOC06_ID	NUMBER	
LOC07_ID	NUMBER	
LOC08_ID	NUMBER	
LOC09_ID	NUMBER	
LOC10_ID	NUMBER	
DATE01_DATE	DATE	
DATE02_DATE	DATE	
DATE03_DATE	DATE	
DATE04_DATE	DATE	
DATE05_DATE	DATE	
TEXT01	VARCHAR2	
TEXT02	VARCHAR2	
TEXT03	VARCHAR2	
TEXT04	VARCHAR2	
TEXT05	VARCHAR2	
LIST01_ID	NUMBER	
LIST02_ID	NUMBER	
LIST03_ID	NUMBER	
LIST04_ID	NUMBER	
LIST05_ID	NUMBER	
LIST06_ID	NUMBER	
LIST07_ID	NUMBER	
LIST08_ID	NUMBER	
LIST09_ID	NUMBER	
LIST10_ID	NUMBER	
RELEASED	NUMBER	
INCORPORATED_ID	NUMBER	
LATEST_FLAG	NUMBER	
RELEASE_DATE	DATE	

Column	Type	Comments
DATE06_DATE	DATE	
DATE07_DATE	DATE	
DATE08_DATE	DATE	
DATE09_DATE	DATE	
DATE10_DATE	DATE	
DATE11_DATE	DATE	
DATE12_DATE	DATE	
DATE13_DATE	DATE	
DATE14_DATE	DATE	
DATE15_DATE	DATE	
DATE16_DATE	DATE	
DATE17_DATE	DATE	
DATE18_DATE	DATE	
DATE19_DATE	DATE	
DATE20_DATE	DATE	
LIST11_ID	NUMBER	
LIST12_ID	NUMBER	
LIST13_ID	NUMBER	
LIST14_ID	NUMBER	
LIST15_ID	NUMBER	
LIST16_ID	NUMBER	
LIST17_ID	NUMBER	
LIST18_ID	NUMBER	
LIST19_ID	NUMBER	
LIST20_ID	NUMBER	
LIST21_ID	NUMBER	
LIST22_ID	NUMBER	
LIST23_ID	NUMBER	
LIST24_ID	NUMBER	
LIST25_ID	NUMBER	
FLAGS	VARCHAR2	
TEXT06	VARCHAR2	
TEXT07	VARCHAR2	
TEXT08	VARCHAR2	
TEXT09	VARCHAR2	
TEXT10	VARCHAR2	
TEXT11	VARCHAR2	
TEXT12	VARCHAR2	
TEXT13	VARCHAR2	
TEXT14	VARCHAR2	
TEXT15	VARCHAR2	

Column	Type	Comments
OLD_RELEASE_TYPE	NUMBER	
SITE	NUMBER	
NUMERIC01	NUMBER	
NUMERIC02	NUMBER	
NUMERIC03	NUMBER	
NUMERIC04	NUMBER	
NUMERIC05	NUMBER	
DESCRIPTION	VARCHAR2	
MONEYVALUE01	NUMBER	
MONEYVALUE02	NUMBER	
MONEYVALUE03	NUMBER	
MONEYVALUE04	NUMBER	
MONEYVALUE05	NUMBER	
MONEYCURRENCY01	NUMBER	
MONEYCURRENCY02	NUMBER	
MONEYCURRENCY03	NUMBER	
MONEYCURRENCY04	NUMBER	
MONEYCURRENCY05	NUMBER	
WEIGHT	NUMBER	
NORMALIZED_WEIGHT	NUMBER	
WEIGHT_UOM	NUMBER	
NOTES01	VARCHAR2	
OLD_DESCRIPTION	VARCHAR2	
COMPLIANCY_ID	NUMBER	
COMPLIANCY_CALC_DATE	DATE	
DELETE_FLAG	NUMBER	
CREATE_DATE	DATE	
UPDATE_DATE	DATE	
MULTILIST01	VARCHAR2	
MULTILIST02	VARCHAR2	
MULTILIST03	VARCHAR2	
MULTILIST04	VARCHAR2	
MULTILIST05	VARCHAR2	
MULTILIST06	VARCHAR2	
MULTILIST07	VARCHAR2	
MULTILIST08	VARCHAR2	
MULTILIST09	VARCHAR2	
MULTILIST10	VARCHAR2	
MULTILIST11	VARCHAR2	
MULTILIST12	VARCHAR2	
MULTILIST13	VARCHAR2	

Column	Type	Comments
MULTILIST14	VARCHAR2	
MULTILIST15	VARCHAR2	

ODM_REV_DOCS

Column	Type	Comments
ID	NUMBER	
ITEM_ID	NUMBER	
CHANGE_ID	NUMBER	
REV_NUMBER	VARCHAR2	
OLD_REVNUMBER	VARCHAR2	
OBSOLETE_DATE	DATE	
EFFECTIVE_DATE	DATE	
FUNCTION_ID	NUMBER	
INCORP_DATE	DATE	
RELEASE_TYPE	NUMBER	
LOC01_ID	NUMBER	
LOC02_ID	NUMBER	
LOC03_ID	NUMBER	
LOC04_ID	NUMBER	
LOC05_ID	NUMBER	
LOC06_ID	NUMBER	
LOC07_ID	NUMBER	
LOC08_ID	NUMBER	
LOC09_ID	NUMBER	
LOC10_ID	NUMBER	
DATE01_DATE	DATE	
DATE02_DATE	DATE	
DATE03_DATE	DATE	
DATE04_DATE	DATE	
DATE05_DATE	DATE	
TEXT01	VARCHAR2	
TEXT02	VARCHAR2	
TEXT03	VARCHAR2	
TEXT04	VARCHAR2	
TEXT05	VARCHAR2	
LIST01_ID	NUMBER	
LIST02_ID	NUMBER	
LIST03_ID	NUMBER	

Column	Type	Comments
LIST04_ID	NUMBER	
LIST05_ID	NUMBER	
LIST06_ID	NUMBER	
LIST07_ID	NUMBER	
LIST08_ID	NUMBER	
LIST09_ID	NUMBER	
LIST10_ID	NUMBER	
RELEASED	NUMBER	
INCORPORATED_ID	NUMBER	
LATEST_FLAG	NUMBER	
RELEASE_DATE	DATE	
DATE06_DATE	DATE	
DATE07_DATE	DATE	
DATE08_DATE	DATE	
DATE09_DATE	DATE	
DATE10_DATE	DATE	
DATE11_DATE	DATE	
DATE12_DATE	DATE	
DATE13_DATE	DATE	
DATE14_DATE	DATE	
DATE15_DATE	DATE	
DATE16_DATE	DATE	
DATE17_DATE	DATE	
DATE18_DATE	DATE	
DATE19_DATE	DATE	
DATE20_DATE	DATE	
LIST11_ID	NUMBER	
LIST12_ID	NUMBER	
LIST13_ID	NUMBER	
LIST14_ID	NUMBER	
LIST15_ID	NUMBER	
LIST16_ID	NUMBER	
LIST17_ID	NUMBER	
LIST18_ID	NUMBER	
LIST19_ID	NUMBER	
LIST20_ID	NUMBER	
LIST21_ID	NUMBER	
LIST22_ID	NUMBER	
LIST23_ID	NUMBER	
LIST24_ID	NUMBER	
LIST25_ID	NUMBER	

Column	Type	Comments
FLAGS	VARCHAR2	
TEXT06	VARCHAR2	
TEXT07	VARCHAR2	
TEXT08	VARCHAR2	
TEXT09	VARCHAR2	
TEXT10	VARCHAR2	
TEXT11	VARCHAR2	
TEXT12	VARCHAR2	
TEXT13	VARCHAR2	
TEXT14	VARCHAR2	
TEXT15	VARCHAR2	
OLD_RELEASE_TYPE	NUMBER	
SITE	NUMBER	
NUMERIC01	NUMBER	
NUMERIC02	NUMBER	
NUMERIC03	NUMBER	
NUMERIC04	NUMBER	
NUMERIC05	NUMBER	
DESCRIPTION	VARCHAR2	
MONEYVALUE01	NUMBER	
MONEYVALUE02	NUMBER	
MONEYVALUE03	NUMBER	
MONEYVALUE04	NUMBER	
MONEYVALUE05	NUMBER	
MONEYCURRENCY01	NUMBER	
MONEYCURRENCY02	NUMBER	
MONEYCURRENCY03	NUMBER	
MONEYCURRENCY04	NUMBER	
MONEYCURRENCY05	NUMBER	
WEIGHT	NUMBER	
NORMALIZED_WEIGHT	NUMBER	
WEIGHT_UOM	NUMBER	
NOTES01	VARCHAR2	
OLD_DESCRIPTION	VARCHAR2	
COMPLIANCY_ID	NUMBER	
COMPLIANCY_CALC_DATE	DATE	
DELETE_FLAG	NUMBER	
CREATE_DATE	DATE	
UPDATE_DATE	DATE	
MULTILIST01	VARCHAR2	
MULTILIST02	VARCHAR2	

Column	Type	Comments
MULTILIST03	VARCHAR2	
MULTILIST04	VARCHAR2	
MULTILIST05	VARCHAR2	
MULTILIST06	VARCHAR2	
MULTILIST07	VARCHAR2	
MULTILIST08	VARCHAR2	
MULTILIST09	VARCHAR2	
MULTILIST10	VARCHAR2	
MULTILIST11	VARCHAR2	
MULTILIST12	VARCHAR2	
MULTILIST13	VARCHAR2	
MULTILIST14	VARCHAR2	
MULTILIST15	VARCHAR2	

ODM_REV_MFR_ORDERS

Column	Type	Comments
ID	NUMBER	
ITEM_ID	NUMBER	
CHANGE_ID	NUMBER	
REV_NUMBER	VARCHAR2	
OLD_REVNUMBER	VARCHAR2	
OBSOLETE_DATE	DATE	
EFFECTIVE_DATE	DATE	
FUNCTION_ID	NUMBER	
INCORP_DATE	DATE	
RELEASE_TYPE	NUMBER	
LOC01_ID	NUMBER	
LOC02_ID	NUMBER	
LOC03_ID	NUMBER	
LOC04_ID	NUMBER	
LOC05_ID	NUMBER	
LOC06_ID	NUMBER	
LOC07_ID	NUMBER	
LOC08_ID	NUMBER	
LOC09_ID	NUMBER	
LOC10_ID	NUMBER	
DATE01_DATE	DATE	
DATE02_DATE	DATE	
DATE03_DATE	DATE	
DATE04_DATE	DATE	
DATE05_DATE	DATE	
TEXT01	VARCHAR2	
TEXT02	VARCHAR2	
TEXT03	VARCHAR2	
TEXT04	VARCHAR2	
TEXT05	VARCHAR2	
LIST01_ID	NUMBER	
LIST02_ID	NUMBER	
LIST03_ID	NUMBER	
LIST04_ID	NUMBER	
LIST05_ID	NUMBER	
LIST06_ID	NUMBER	
LIST07_ID	NUMBER	
LIST08_ID	NUMBER	

Column	Type	Comments
LIST09_ID	NUMBER	
LIST10_ID	NUMBER	
RELEASED	NUMBER	
INCORPORATED_ID	NUMBER	
LATEST_FLAG	NUMBER	
RELEASE_DATE	DATE	
DATE06_DATE	DATE	
DATE07_DATE	DATE	
DATE08_DATE	DATE	
DATE09_DATE	DATE	
DATE10_DATE	DATE	
DATE11_DATE	DATE	
DATE12_DATE	DATE	
DATE13_DATE	DATE	
DATE14_DATE	DATE	
DATE15_DATE	DATE	
DATE16_DATE	DATE	
DATE17_DATE	DATE	
DATE18_DATE	DATE	
DATE19_DATE	DATE	
DATE20_DATE	DATE	
LIST11_ID	NUMBER	
LIST12_ID	NUMBER	
LIST13_ID	NUMBER	
LIST14_ID	NUMBER	
LIST15_ID	NUMBER	
LIST16_ID	NUMBER	
LIST17_ID	NUMBER	
LIST18_ID	NUMBER	
LIST19_ID	NUMBER	
LIST20_ID	NUMBER	
LIST21_ID	NUMBER	
LIST22_ID	NUMBER	
LIST23_ID	NUMBER	
LIST24_ID	NUMBER	
LIST25_ID	NUMBER	
FLAGS	VARCHAR2	
TEXT06	VARCHAR2	
TEXT07	VARCHAR2	
TEXT08	VARCHAR2	
TEXT09	VARCHAR2	

Column	Type	Comments
TEXT10	VARCHAR2	
TEXT11	VARCHAR2	
TEXT12	VARCHAR2	
TEXT13	VARCHAR2	
TEXT14	VARCHAR2	
TEXT15	VARCHAR2	
OLD_RELEASE_TYPE	NUMBER	
SITE	NUMBER	
NUMERIC01	NUMBER	
NUMERIC02	NUMBER	
NUMERIC03	NUMBER	
NUMERIC04	NUMBER	
NUMERIC05	NUMBER	
DESCRIPTION	VARCHAR2	
MONEYVALUE01	NUMBER	
MONEYVALUE02	NUMBER	
MONEYVALUE03	NUMBER	
MONEYVALUE04	NUMBER	
MONEYVALUE05	NUMBER	
MONEYCURRENCY01	NUMBER	
MONEYCURRENCY02	NUMBER	
MONEYCURRENCY03	NUMBER	
MONEYCURRENCY04	NUMBER	
MONEYCURRENCY05	NUMBER	
WEIGHT	NUMBER	
NORMALIZED_WEIGHT	NUMBER	
WEIGHT_UOM	NUMBER	
NOTES01	VARCHAR2	
OLD_DESCRIPTION	VARCHAR2	
COMPLIANCY_ID	NUMBER	
COMPLIANCY_CALC_DATE	DATE	
DELETE_FLAG	NUMBER	
CREATE_DATE	DATE	
UPDATE_DATE	DATE	
MULTILIST01	VARCHAR2	
MULTILIST02	VARCHAR2	
MULTILIST03	VARCHAR2	
MULTILIST04	VARCHAR2	
MULTILIST05	VARCHAR2	
MULTILIST06	VARCHAR2	
MULTILIST07	VARCHAR2	

Column	Type	Comments
MULTILIST08	VARCHAR2	
MULTILIST09	VARCHAR2	
MULTILIST10	VARCHAR2	
MULTILIST11	VARCHAR2	
MULTILIST12	VARCHAR2	
MULTILIST13	VARCHAR2	
MULTILIST14	VARCHAR2	
MULTILIST15	VARCHAR2	

ODM_REV_PARTS

Column	Type	Comments
ID	NUMBER	
ITEM_ID	NUMBER	
CHANGE_ID	NUMBER	
REV_NUMBER	VARCHAR2	
OLD_REVNUMBER	VARCHAR2	
OBSOLETE_DATE	DATE	
EFFECTIVE_DATE	DATE	
FUNCTION_ID	NUMBER	
INCorp_DATE	DATE	
RELEASE_TYPE	NUMBER	
LOC01_ID	NUMBER	
LOC02_ID	NUMBER	
LOC03_ID	NUMBER	
LOC04_ID	NUMBER	
LOC05_ID	NUMBER	
LOC06_ID	NUMBER	
LOC07_ID	NUMBER	
LOC08_ID	NUMBER	
LOC09_ID	NUMBER	
LOC10_ID	NUMBER	
DATE01_DATE	DATE	
DATE02_DATE	DATE	
DATE03_DATE	DATE	
DATE04_DATE	DATE	
DATE05_DATE	DATE	
TEXT01	VARCHAR2	
TEXT02	VARCHAR2	
TEXT03	VARCHAR2	

Column	Type	Comments
TEXT04	VARCHAR2	
TEXT05	VARCHAR2	
LIST01_ID	NUMBER	
LIST02_ID	NUMBER	
LIST03_ID	NUMBER	
LIST04_ID	NUMBER	
LIST05_ID	NUMBER	
LIST06_ID	NUMBER	
LIST07_ID	NUMBER	
LIST08_ID	NUMBER	
LIST09_ID	NUMBER	
LIST10_ID	NUMBER	
RELEASED	NUMBER	
INCORPORATED_ID	NUMBER	
LATEST_FLAG	NUMBER	
RELEASE_DATE	DATE	
DATE06_DATE	DATE	
DATE07_DATE	DATE	
DATE08_DATE	DATE	
DATE09_DATE	DATE	
DATE10_DATE	DATE	
DATE11_DATE	DATE	
DATE12_DATE	DATE	
DATE13_DATE	DATE	
DATE14_DATE	DATE	
DATE15_DATE	DATE	
DATE16_DATE	DATE	
DATE17_DATE	DATE	
DATE18_DATE	DATE	
DATE19_DATE	DATE	
DATE20_DATE	DATE	
LIST11_ID	NUMBER	
LIST12_ID	NUMBER	
LIST13_ID	NUMBER	
LIST14_ID	NUMBER	
LIST15_ID	NUMBER	
LIST16_ID	NUMBER	
LIST17_ID	NUMBER	
LIST18_ID	NUMBER	
LIST19_ID	NUMBER	
LIST20_ID	NUMBER	

Column	Type	Comments
LIST21_ID	NUMBER	
LIST22_ID	NUMBER	
LIST23_ID	NUMBER	
LIST24_ID	NUMBER	
LIST25_ID	NUMBER	
FLAGS	VARCHAR2	
TEXT06	VARCHAR2	
TEXT07	VARCHAR2	
TEXT08	VARCHAR2	
TEXT09	VARCHAR2	
TEXT10	VARCHAR2	
TEXT11	VARCHAR2	
TEXT12	VARCHAR2	
TEXT13	VARCHAR2	
TEXT14	VARCHAR2	
TEXT15	VARCHAR2	
OLD_RELEASE_TYPE	NUMBER	
SITE	NUMBER	
NUMERIC01	NUMBER	
NUMERIC02	NUMBER	
NUMERIC03	NUMBER	
NUMERIC04	NUMBER	
NUMERIC05	NUMBER	
DESCRIPTION	VARCHAR2	
MONEYVALUE01	NUMBER	
MONEYVALUE02	NUMBER	
MONEYVALUE03	NUMBER	
MONEYVALUE04	NUMBER	
MONEYVALUE05	NUMBER	
MONEYCURRENCY01	NUMBER	
MONEYCURRENCY02	NUMBER	
MONEYCURRENCY03	NUMBER	
MONEYCURRENCY04	NUMBER	
MONEYCURRENCY05	NUMBER	
WEIGHT	NUMBER	
NORMALIZED_WEIGHT	NUMBER	
WEIGHT_UOM	NUMBER	
NOTES01	VARCHAR2	
OLD_DESCRIPTION	VARCHAR2	
COMPLIANCY_ID	NUMBER	
COMPLIANCY_CALC_DATE	DATE	

Column	Type	Comments
DELETE_FLAG	NUMBER	
CREATE_DATE	DATE	
UPDATE_DATE	DATE	
MULTILIST01	VARCHAR2	
MULTILIST02	VARCHAR2	
MULTILIST03	VARCHAR2	
MULTILIST04	VARCHAR2	
MULTILIST05	VARCHAR2	
MULTILIST06	VARCHAR2	
MULTILIST07	VARCHAR2	
MULTILIST08	VARCHAR2	
MULTILIST09	VARCHAR2	
MULTILIST10	VARCHAR2	
MULTILIST11	VARCHAR2	
MULTILIST12	VARCHAR2	
MULTILIST13	VARCHAR2	
MULTILIST14	VARCHAR2	
MULTILIST15	VARCHAR2	

ODM_REV_PRCE_CHGORDS

Column	Type	Comments
ID	NUMBER	
ITEM_ID	NUMBER	
CHANGE_ID	NUMBER	
REV_NUMBER	VARCHAR2	
OLD_REVNUMBER	VARCHAR2	
OBSOLETE_DATE	DATE	
EFFECTIVE_DATE	DATE	
FUNCTION_ID	NUMBER	
INCORP_DATE	DATE	
RELEASE_TYPE	NUMBER	
LOC01_ID	NUMBER	
LOC02_ID	NUMBER	
LOC03_ID	NUMBER	
LOC04_ID	NUMBER	
LOC05_ID	NUMBER	
LOC06_ID	NUMBER	
LOC07_ID	NUMBER	
LOC08_ID	NUMBER	

Column	Type	Comments
LOC09_ID	NUMBER	
LOC10_ID	NUMBER	
DATE01_DATE	DATE	
DATE02_DATE	DATE	
DATE03_DATE	DATE	
DATE04_DATE	DATE	
DATE05_DATE	DATE	
TEXT01	VARCHAR2	
TEXT02	VARCHAR2	
TEXT03	VARCHAR2	
TEXT04	VARCHAR2	
TEXT05	VARCHAR2	
LIST01_ID	NUMBER	
LIST02_ID	NUMBER	
LIST03_ID	NUMBER	
LIST04_ID	NUMBER	
LIST05_ID	NUMBER	
LIST06_ID	NUMBER	
LIST07_ID	NUMBER	
LIST08_ID	NUMBER	
LIST09_ID	NUMBER	
LIST10_ID	NUMBER	
RELEASED	NUMBER	
INCORPORATED_ID	NUMBER	
LATEST_FLAG	NUMBER	
RELEASE_DATE	DATE	
DATE06_DATE	DATE	
DATE07_DATE	DATE	
DATE08_DATE	DATE	
DATE09_DATE	DATE	
DATE10_DATE	DATE	
DATE11_DATE	DATE	
DATE12_DATE	DATE	
DATE13_DATE	DATE	
DATE14_DATE	DATE	
DATE15_DATE	DATE	
DATE16_DATE	DATE	
DATE17_DATE	DATE	
DATE18_DATE	DATE	
DATE19_DATE	DATE	
DATE20_DATE	DATE	

Column	Type	Comments
LIST11_ID	NUMBER	
LIST12_ID	NUMBER	
LIST13_ID	NUMBER	
LIST14_ID	NUMBER	
LIST15_ID	NUMBER	
LIST16_ID	NUMBER	
LIST17_ID	NUMBER	
LIST18_ID	NUMBER	
LIST19_ID	NUMBER	
LIST20_ID	NUMBER	
LIST21_ID	NUMBER	
LIST22_ID	NUMBER	
LIST23_ID	NUMBER	
LIST24_ID	NUMBER	
LIST25_ID	NUMBER	
FLAGS	VARCHAR2	
TEXT06	VARCHAR2	
TEXT07	VARCHAR2	
TEXT08	VARCHAR2	
TEXT09	VARCHAR2	
TEXT10	VARCHAR2	
TEXT11	VARCHAR2	
TEXT12	VARCHAR2	
TEXT13	VARCHAR2	
TEXT14	VARCHAR2	
TEXT15	VARCHAR2	
OLD_RELEASE_TYPE	NUMBER	
SITE	NUMBER	
NUMERIC01	NUMBER	
NUMERIC02	NUMBER	
NUMERIC03	NUMBER	
NUMERIC04	NUMBER	
NUMERIC05	NUMBER	
DESCRIPTION	VARCHAR2	
MONEYVALUE01	NUMBER	
MONEYVALUE02	NUMBER	
MONEYVALUE03	NUMBER	
MONEYVALUE04	NUMBER	
MONEYVALUE05	NUMBER	
MONEYCURRENCY01	NUMBER	
MONEYCURRENCY02	NUMBER	

Column	Type	Comments
MONEYCURRENCY03	NUMBER	
MONEYCURRENCY04	NUMBER	
MONEYCURRENCY05	NUMBER	
WEIGHT	NUMBER	
NORMALIZED_WEIGHT	NUMBER	
WEIGHT_UOM	NUMBER	
NOTES01	VARCHAR2	
OLD_DESCRIPTION	VARCHAR2	
COMPLIANCY_ID	NUMBER	
COMPLIANCY_CALC_DATE	DATE	
DELETE_FLAG	NUMBER	
CREATE_DATE	DATE	
UPDATE_DATE	DATE	
MULTILIST01	VARCHAR2	
MULTILIST02	VARCHAR2	
MULTILIST03	VARCHAR2	
MULTILIST04	VARCHAR2	
MULTILIST05	VARCHAR2	
MULTILIST06	VARCHAR2	
MULTILIST07	VARCHAR2	
MULTILIST08	VARCHAR2	
MULTILIST09	VARCHAR2	
MULTILIST10	VARCHAR2	
MULTILIST11	VARCHAR2	
MULTILIST12	VARCHAR2	
MULTILIST13	VARCHAR2	
MULTILIST14	VARCHAR2	
MULTILIST15	VARCHAR2	

ODM_REV_SITE_CHGORDS

Column	Type	Comments
ID	NUMBER	
ITEM_ID	NUMBER	
CHANGE_ID	NUMBER	
REV_NUMBER	VARCHAR2	
OLD_REVNUMBER	VARCHAR2	
OBSOLETE_DATE	DATE	
EFFECTIVE_DATE	DATE	
FUNCTION_ID	NUMBER	

Column	Type	Comments
INCORP_DATE	DATE	
RELEASE_TYPE	NUMBER	
LOC01_ID	NUMBER	
LOC02_ID	NUMBER	
LOC03_ID	NUMBER	
LOC04_ID	NUMBER	
LOC05_ID	NUMBER	
LOC06_ID	NUMBER	
LOC07_ID	NUMBER	
LOC08_ID	NUMBER	
LOC09_ID	NUMBER	
LOC10_ID	NUMBER	
DATE01_DATE	DATE	
DATE02_DATE	DATE	
DATE03_DATE	DATE	
DATE04_DATE	DATE	
DATE05_DATE	DATE	
TEXT01	VARCHAR2	
TEXT02	VARCHAR2	
TEXT03	VARCHAR2	
TEXT04	VARCHAR2	
TEXT05	VARCHAR2	
LIST01_ID	NUMBER	
LIST02_ID	NUMBER	
LIST03_ID	NUMBER	
LIST04_ID	NUMBER	
LIST05_ID	NUMBER	
LIST06_ID	NUMBER	
LIST07_ID	NUMBER	
LIST08_ID	NUMBER	
LIST09_ID	NUMBER	
LIST10_ID	NUMBER	
RELEASED	NUMBER	
INCORPORATED_ID	NUMBER	
LATEST_FLAG	NUMBER	
RELEASE_DATE	DATE	
DATE06_DATE	DATE	
DATE07_DATE	DATE	
DATE08_DATE	DATE	
DATE09_DATE	DATE	
DATE10_DATE	DATE	

Column	Type	Comments
DATE11_DATE	DATE	
DATE12_DATE	DATE	
DATE13_DATE	DATE	
DATE14_DATE	DATE	
DATE15_DATE	DATE	
DATE16_DATE	DATE	
DATE17_DATE	DATE	
DATE18_DATE	DATE	
DATE19_DATE	DATE	
DATE20_DATE	DATE	
LIST11_ID	NUMBER	
LIST12_ID	NUMBER	
LIST13_ID	NUMBER	
LIST14_ID	NUMBER	
LIST15_ID	NUMBER	
LIST16_ID	NUMBER	
LIST17_ID	NUMBER	
LIST18_ID	NUMBER	
LIST19_ID	NUMBER	
LIST20_ID	NUMBER	
LIST21_ID	NUMBER	
LIST22_ID	NUMBER	
LIST23_ID	NUMBER	
LIST24_ID	NUMBER	
LIST25_ID	NUMBER	
FLAGS	VARCHAR2	
TEXT06	VARCHAR2	
TEXT07	VARCHAR2	
TEXT08	VARCHAR2	
TEXT09	VARCHAR2	
TEXT10	VARCHAR2	
TEXT11	VARCHAR2	
TEXT12	VARCHAR2	
TEXT13	VARCHAR2	
TEXT14	VARCHAR2	
TEXT15	VARCHAR2	
OLD_RELEASE_TYPE	NUMBER	
SITE	NUMBER	
NUMERIC01	NUMBER	
NUMERIC02	NUMBER	
NUMERIC03	NUMBER	

Column	Type	Comments
NUMERIC04	NUMBER	
NUMERIC05	NUMBER	
DESCRIPTION	VARCHAR2	
MONEYVALUE01	NUMBER	
MONEYVALUE02	NUMBER	
MONEYVALUE03	NUMBER	
MONEYVALUE04	NUMBER	
MONEYVALUE05	NUMBER	
MONEYCURRENCY01	NUMBER	
MONEYCURRENCY02	NUMBER	
MONEYCURRENCY03	NUMBER	
MONEYCURRENCY04	NUMBER	
MONEYCURRENCY05	NUMBER	
WEIGHT	NUMBER	
NORMALIZED_WEIGHT	NUMBER	
WEIGHT_UOM	NUMBER	
NOTES01	VARCHAR2	
OLD_DESCRIPTION	VARCHAR2	
COMPLIANCY_ID	NUMBER	
COMPLIANCY_CALC_DATE	DATE	
DELETE_FLAG	NUMBER	
CREATE_DATE	DATE	
UPDATE_DATE	DATE	
MULTILIST01	VARCHAR2	
MULTILIST02	VARCHAR2	
MULTILIST03	VARCHAR2	
MULTILIST04	VARCHAR2	
MULTILIST05	VARCHAR2	
MULTILIST06	VARCHAR2	
MULTILIST07	VARCHAR2	
MULTILIST08	VARCHAR2	
MULTILIST09	VARCHAR2	
MULTILIST10	VARCHAR2	
MULTILIST11	VARCHAR2	
MULTILIST12	VARCHAR2	
MULTILIST13	VARCHAR2	
MULTILIST14	VARCHAR2	
MULTILIST15	VARCHAR2	

ODM_REV_STOP_SHIPS

Column	Type	Comments
ID	NUMBER	
ITEM_ID	NUMBER	
CHANGE_ID	NUMBER	
REV_NUMBER	VARCHAR2	
OLD_REVNUMBER	VARCHAR2	
OBSOLETE_DATE	DATE	
EFFECTIVE_DATE	DATE	
FUNCTION_ID	NUMBER	
INCORP_DATE	DATE	
RELEASE_TYPE	NUMBER	
LOC01_ID	NUMBER	
LOC02_ID	NUMBER	
LOC03_ID	NUMBER	
LOC04_ID	NUMBER	
LOC05_ID	NUMBER	
LOC06_ID	NUMBER	
LOC07_ID	NUMBER	
LOC08_ID	NUMBER	
LOC09_ID	NUMBER	
LOC10_ID	NUMBER	
DATE01_DATE	DATE	
DATE02_DATE	DATE	
DATE03_DATE	DATE	
DATE04_DATE	DATE	
DATE05_DATE	DATE	
TEXT01	VARCHAR2	
TEXT02	VARCHAR2	
TEXT03	VARCHAR2	
TEXT04	VARCHAR2	
TEXT05	VARCHAR2	
LIST01_ID	NUMBER	
LIST02_ID	NUMBER	
LIST03_ID	NUMBER	
LIST04_ID	NUMBER	
LIST05_ID	NUMBER	
LIST06_ID	NUMBER	
LIST07_ID	NUMBER	
LIST08_ID	NUMBER	
LIST09_ID	NUMBER	
LIST10_ID	NUMBER	

Column	Type	Comments
RELEASED	NUMBER	
INCORPORATED_ID	NUMBER	
LATEST_FLAG	NUMBER	
RELEASE_DATE	DATE	
DATE06_DATE	DATE	
DATE07_DATE	DATE	
DATE08_DATE	DATE	
DATE09_DATE	DATE	
DATE10_DATE	DATE	
DATE11_DATE	DATE	
DATE12_DATE	DATE	
DATE13_DATE	DATE	
DATE14_DATE	DATE	
DATE15_DATE	DATE	
DATE16_DATE	DATE	
DATE17_DATE	DATE	
DATE18_DATE	DATE	
DATE19_DATE	DATE	
DATE20_DATE	DATE	
LIST11_ID	NUMBER	
LIST12_ID	NUMBER	
LIST13_ID	NUMBER	
LIST14_ID	NUMBER	
LIST15_ID	NUMBER	
LIST16_ID	NUMBER	
LIST17_ID	NUMBER	
LIST18_ID	NUMBER	
LIST19_ID	NUMBER	
LIST20_ID	NUMBER	
LIST21_ID	NUMBER	
LIST22_ID	NUMBER	
LIST23_ID	NUMBER	
LIST24_ID	NUMBER	
LIST25_ID	NUMBER	
FLAGS	VARCHAR2	
TEXT06	VARCHAR2	
TEXT07	VARCHAR2	
TEXT08	VARCHAR2	
TEXT09	VARCHAR2	
TEXT10	VARCHAR2	
TEXT11	VARCHAR2	

Column	Type	Comments
TEXT12	VARCHAR2	
TEXT13	VARCHAR2	
TEXT14	VARCHAR2	
TEXT15	VARCHAR2	
OLD_RELEASE_TYPE	NUMBER	
SITE	NUMBER	
NUMERIC01	NUMBER	
NUMERIC02	NUMBER	
NUMERIC03	NUMBER	
NUMERIC04	NUMBER	
NUMERIC05	NUMBER	
DESCRIPTION	VARCHAR2	
MONEYVALUE01	NUMBER	
MONEYVALUE02	NUMBER	
MONEYVALUE03	NUMBER	
MONEYVALUE04	NUMBER	
MONEYVALUE05	NUMBER	
MONEYCURRENCY01	NUMBER	
MONEYCURRENCY02	NUMBER	
MONEYCURRENCY03	NUMBER	
MONEYCURRENCY04	NUMBER	
MONEYCURRENCY05	NUMBER	
WEIGHT	NUMBER	
NORMALIZED_WEIGHT	NUMBER	
WEIGHT_UOM	NUMBER	
NOTES01	VARCHAR2	
OLD_DESCRIPTION	VARCHAR2	
COMPLIANCY_ID	NUMBER	
COMPLIANCY_CALC_DATE	DATE	
DELETE_FLAG	NUMBER	
CREATE_DATE	DATE	
UPDATE_DATE	DATE	
MULTILIST01	VARCHAR2	
MULTILIST02	VARCHAR2	
MULTILIST03	VARCHAR2	
MULTILIST04	VARCHAR2	
MULTILIST05	VARCHAR2	
MULTILIST06	VARCHAR2	
MULTILIST07	VARCHAR2	
MULTILIST08	VARCHAR2	
MULTILIST09	VARCHAR2	

Column	Type	Comments
MULTILIST10	VARCHAR2	
MULTILIST11	VARCHAR2	
MULTILIST12	VARCHAR2	
MULTILIST13	VARCHAR2	
MULTILIST14	VARCHAR2	
MULTILIST15	VARCHAR2	

ODM_RFQ_HEADER

Description
Stores All RFQs Class ID 16635

Column	Type	Comments
ID	NUMBER	Primary Key
RHEA_PROJECT_ID	NUMBER	Project ID
RHEA_COMPANY_ID	NUMBER	Company ID
RHEA_OWNER_ID	NUMBER	Owner ID
RHEA_LIFE_STATE	NUMBER	Life Cycle state ID
RHEA_PROGRAM_ID	NUMBER	Program ID
RHEA_NUMBER	VARCHAR2	RFQ Number
RHEA_DESC	VARCHAR2	Description
RHEA_RFQ_TYPE	NUMBER	RFQ Type
RHEA_BIDDING_INSTRUCTIONS	VARCHAR2	Bidding Instructions
RHEA_CURRENT_PP_ID	NUMBER	Current Price Point ID
RHEA_CURRENT_PP_IND	NUMBER	Current Price Point Indicator
RHEA_CURRENT_PRICEPOINT_ID	NUMBER	Price Point ID
RHEA_TOTAL_PRICEPOINTS	NUMBER	Total Price point
RHEA_SHARED_FIELDS	VARCHAR2	Shared Fields
RHEA_RESP_REQUESTED_FIELDS	VARCHAR2	Response requested fields
RHEA_RESP_REQUIRED_FIELDS	VARCHAR2	Response required fields
RHEA_DUE_DATE	DATE	Due Date
RHEA_CURRENCY	NUMBER	Currency Code
RHEA_CURRENCY_SNAPSHOT_DATE	DATE	Currency Snapshot date
RHEA_DISSEMINATED_METHOD	NUMBER	Disseminated Method
RHEA_SUPPLIER_RATING	NUMBER	Supplier rating
RHEA_COMMENT_STATE	NUMBER	Comment state
RHEA_SENT_DATE	DATE	Rfq sent date
RHEA_NOTIFY_TO_ROLL_PERIOD	NUMBER	Notify roll period
RHEA_ATTACHMENT_STATE	NUMBER	Attachment State
RHEA_LAST_ROLLFORWARD_DATE	DATE	Roll Forward date
RHEA_INTERNAL_NOTES	VARCHAR2	Internal Notes
RHEA_DATE1	DATE	out of the box date
RHEA_DATE2	DATE	out of the box date
RHEA_DATE3	DATE	out of the box date
RHEA_DATE4	DATE	out of the box date
RHEA_DATE5	DATE	out of the box date
RHEA_TEXT1	VARCHAR2	out of the box text
RHEA_TEXT2	VARCHAR2	out of the box text
RHEA_TEXT3	VARCHAR2	out of the box text

Column	Type	Comments
RHEA_TEXT4	VARCHAR2	out of the box text
RHEA_TEXT6	VARCHAR2	out of the box text
RHEA_TEXT5	VARCHAR2	Out Of the box Text field
RHEA_TEXT7	VARCHAR2	Out Of the box Text field
RHEA_TEXT8	VARCHAR2	Out Of the box Text field
RHEA_TEXT9	VARCHAR2	Out Of the box Text field
RHEA_TEXT10	VARCHAR2	Out Of the box Text field
RHEA_MONEY1	NUMBER	Out Of the box Moneyfield
RHEA_CURRENCY1	NUMBER	Out Of the box Currency field
RHEA_MONEY2	NUMBER	Out Of the box Money field
RHEA_CURRENCY2	NUMBER	Out Of the box Currency field
RHEA_MONEY3	NUMBER	Out Of the box Money field
RHEA_CURRENCY3	NUMBER	Out Of the box Currency field
RHEA_MONEY4	NUMBER	Out Of the box Money field
RHEA_CURRENCY4	NUMBER	Out Of the box Currency field
RHEA_MONEY5	NUMBER	Out Of the box Money field
RHEA_CURRENCY5	NUMBER	Out Of the box Currency field
RHEA_LIST1	NUMBER	Out Of the box List field
RHEA_LIST2	NUMBER	Out Of the box List field
RHEA_LIST3	NUMBER	Out Of the box List field
RHEA_LIST4	NUMBER	Out Of the box List field
RHEA_LIST5	NUMBER	Out Of the box List field
RHEA_DATE_CREATED	DATE	Date Created On
RHEA_DATE_MODIFIED	DATE	Last Modified On
RHEA_CREATED_BY	NUMBER	Created By User
RHEA_MODIFIED_BY	NUMBER	Last Modified User
CLASS_ID	NUMBER	Class ID
SUBCLASS_ID	NUMBER	Subclass ID
OBJVERSION	NUMBER	Object Version
RHEA_AUTHORIZED_USERS	VARCHAR2	Authorized User ID
RHEA_REQUIRE_TERMSCONDITIONS	NUMBER	Required Terms and Conditions
RHEA_DISCUSSION_FLAG	NUMBER	Discussion Flag
CREATE_USER_ID	NUMBER	Create User ID
DATE01_DATE	DATE	The DATEnn fields are system and user defined fields that extend this object. The fields definition is in the property table.
DATE02_DATE	DATE	The DATEnn fields are system and user defined fields that extend this object. The fields definition is in the property table.
DATE03_DATE	DATE	The DATEnn fields are system and user defined fields that extend this object. The fields definition is in the property table.
DATE04_DATE	DATE	The DATEnn fields are system and user defined

Column	Type	Comments
		fields that extend this object. The fields definition is in the property table.
DATE05_DATE	DATE	The DATEnn fields are system and user defined fields that extend this object. The fields definition is in the property table.
TEXT01	VARCHAR2	The TEXTnn fields are system and user defined fields that extend this object. The fields definition is in the property table.
TEXT02	VARCHAR2	The TEXTnn fields are system and user defined fields that extend this object. The fields definition is in the property table.
TEXT03	VARCHAR2	The TEXTnn fields are system and user defined fields that extend this object. The fields definition is in the property table.
TEXT04	VARCHAR2	The TEXTnn fields are system and user defined fields that extend this object. The fields definition is in the property table.
TEXT05	VARCHAR2	The TEXTnn fields are system and user defined fields that extend this object. The fields definition is in the property table.
TEXT06	VARCHAR2	The TEXTnn fields are system and user defined fields that extend this object. The fields definition is in the property table.
TEXT07	VARCHAR2	The TEXTnn fields are system and user defined fields that extend this object. The fields definition is in the property table.
TEXT08	VARCHAR2	The TEXTnn fields are system and user defined fields that extend this object. The fields definition is in the property table.
TEXT09	VARCHAR2	The TEXTnn fields are system and user defined fields that extend this object. The fields definition is in the property table.
TEXT10	VARCHAR2	The TEXTnn fields are system and user defined fields that extend this object. The fields definition is in the property table.
TEXT11	VARCHAR2	The TEXTnn fields are system and user defined fields that extend this object. The fields definition is in the property table.
TEXT12	VARCHAR2	The TEXTnn fields are system and user defined fields that extend this object. The fields definition is in the property table.
TEXT13	VARCHAR2	The TEXTnn fields are system and user defined fields that extend this object. The fields definition is in the property table.
TEXT14	VARCHAR2	The TEXTnn fields are system and user defined fields that extend this object. The fields definition is in the property table.
TEXT15	VARCHAR2	The TEXTnn fields are system and user defined fields that extend this object. The fields definition is in the property table.

Column	Type	Comments
TEXT16	VARCHAR2	The TEXTnn fields are system and user defined fields that extend this object. The fields definition is in the property table.
TEXT17	VARCHAR2	The TEXTnn fields are system and user defined fields that extend this object. The fields definition is in the property table.
TEXT18	VARCHAR2	The TEXTnn fields are system and user defined fields that extend this object. The fields definition is in the property table.
TEXT19	VARCHAR2	The TEXTnn fields are system and user defined fields that extend this object. The fields definition is in the property table.
TEXT20	VARCHAR2	The TEXTnn fields are system and user defined fields that extend this object. The fields definition is in the property table.
TEXT21	VARCHAR2	The TEXTnn fields are system and user defined fields that extend this object. The fields definition is in the property table.
TEXT22	VARCHAR2	The TEXTnn fields are system and user defined fields that extend this object. The fields definition is in the property table.
TEXT23	VARCHAR2	The TEXTnn fields are system and user defined fields that extend this object. The fields definition is in the property table.
TEXT24	VARCHAR2	The TEXTnn fields are system and user defined fields that extend this object. The fields definition is in the property table.
TEXT25	VARCHAR2	The TEXTnn fields are system and user defined fields that extend this object. The fields definition is in the property table.
LIST01_ID	NUMBER	The LISTnn fields are system and user defined fields that extend this object. The fields definition is in the property table.
LIST02_ID	NUMBER	The LISTnn fields are system and user defined fields that extend this object. The fields definition is in the property table.
LIST03_ID	NUMBER	The LISTnn fields are system and user defined fields that extend this object. The fields definition is in the property table.
LIST04_ID	NUMBER	The LISTnn fields are system and user defined fields that extend this object. The fields definition is in the property table.
LIST05_ID	NUMBER	The LISTnn fields are system and user defined fields that extend this object. The fields definition is in the property table.
LIST06_ID	NUMBER	The LISTnn fields are system and user defined fields that extend this object. The fields definition is in the property table.
LIST07_ID	NUMBER	The LISTnn fields are system and user defined fields that extend this object. The fields definition is in the property table.

Column	Type	Comments
		is in the property table.
LIST08_ID	NUMBER	The LISTnn fields are system and user defined fields that extend this object. The fields definition is in the property table.
LIST09_ID	NUMBER	The LISTnn fields are system and user defined fields that extend this object. The fields definition is in the property table.
LIST10_ID	NUMBER	The LISTnn fields are system and user defined fields that extend this object. The fields definition is in the property table.
LIST11_ID	NUMBER	The LISTnn fields are system and user defined fields that extend this object. The fields definition is in the property table.
LIST12_ID	NUMBER	The LISTnn fields are system and user defined fields that extend this object. The fields definition is in the property table.
LIST13_ID	NUMBER	The LISTnn fields are system and user defined fields that extend this object. The fields definition is in the property table.
LIST14_ID	NUMBER	The LISTnn fields are system and user defined fields that extend this object. The fields definition is in the property table.
LIST15_ID	NUMBER	The LISTnn fields are system and user defined fields that extend this object. The fields definition is in the property table.
LIST16_ID	NUMBER	The LISTnn fields are system and user defined fields that extend this object. The fields definition is in the property table.
LIST17_ID	NUMBER	The LISTnn fields are system and user defined fields that extend this object. The fields definition is in the property table.
LIST18_ID	NUMBER	The LISTnn fields are system and user defined fields that extend this object. The fields definition is in the property table.
LIST19_ID	NUMBER	The LISTnn fields are system and user defined fields that extend this object. The fields definition is in the property table.
LIST20_ID	NUMBER	The LISTnn fields are system and user defined fields that extend this object. The fields definition is in the property table.
LIST21_ID	NUMBER	The LISTnn fields are system and user defined fields that extend this object. The fields definition is in the property table.
LIST22_ID	NUMBER	The LISTnn fields are system and user defined fields that extend this object. The fields definition is in the property table.
LIST23_ID	NUMBER	The LISTnn fields are system and user defined fields that extend this object. The fields definition is in the property table.
LIST24_ID	NUMBER	The LISTnn fields are system and user defined

Column	Type	Comments
		fields that extend this object. The fields definition is in the property table.
LIST25_ID	NUMBER	The LISTnn fields are system and user defined fields that extend this object. The fields definition is in the property table.
MULTILIST01	VARCHAR2	Multi Selection of LISTENTRY.ENTRYID of the item selected for the list defined here
MULTILIST02	VARCHAR2	Multi Selection of LISTENTRY.ENTRYID of the item selected for the list defined here
MULTILIST03	VARCHAR2	Multi Selection of LISTENTRY.ENTRYID of the item selected for the list defined here
NUMERIC01	NUMBER	The NUMERICnn fields are system and user defined fields that extend this object. The fields definition is in the property table.
NUMERIC02	NUMBER	The NUMERICnn fields are system and user defined fields that extend this object. The fields definition is in the property table.
NUMERIC03	NUMBER	The NUMERICnn fields are system and user defined fields that extend this object. The fields definition is in the property table.
NUMERIC04	NUMBER	The NUMERICnn fields are system and user defined fields that extend this object. The fields definition is in the property table.
NUMERIC05	NUMBER	The NUMERICnn fields are system and user defined fields that extend this object. The fields definition is in the property table.
ACCEPTACLPROPAGATION	NUMBER	Accept ACL Propagation Flag.
MONEYVALUE21	NUMBER	The MONEYVALUEnn fields are system and user defined fields that extend this object. The fields definition is in the property table.
MONEYVALUE22	NUMBER	The MONEYVALUEnn fields are system and user defined fields that extend this object. The fields definition is in the property table.
MONEYVALUE23	NUMBER	The MONEYVALUEnn fields are system and user defined fields that extend this object. The fields definition is in the property table.
MONEYVALUE24	NUMBER	The MONEYVALUEnn fields are system and user defined fields that extend this object. The fields definition is in the property table.
MONEYVALUE25	NUMBER	The MONEYVALUEnn fields are system and user defined fields that extend this object. The fields definition is in the property table.
MONEYVALUE26	NUMBER	The MONEYVALUEnn fields are system and user defined fields that extend this object. The fields definition is in the property table.
MONEYVALUE27	NUMBER	The MONEYVALUEnn fields are system and user defined fields that extend this object. The fields definition is in the property table.
MONEYVALUE28	NUMBER	The MONEYVALUEnn fields are system and user defined fields that extend this object. The fields definition is in the property table.

Column	Type	Comments
		definition is in the property table.
MONEYVALUE29	NUMBER	The MONEYVALUEnn fields are system and user defined fields that extend this object. The fields definition is in the property table.
MONEYVALUE20	NUMBER	The MONEYVALUEnn fields are system and user defined fields that extend this object. The fields definition is in the property table.
MONEYCURRENCY21	NUMBER	Flex field.
MONEYCURRENCY22	NUMBER	Flex field.
MONEYCURRENCY23	NUMBER	Flex field.
MONEYCURRENCY24	NUMBER	Flex field.
MONEYCURRENCY25	NUMBER	Flex field.
MONEYCURRENCY26	NUMBER	Flex field.
MONEYCURRENCY27	NUMBER	Flex field.
MONEYCURRENCY28	NUMBER	Flex field.
MONEYCURRENCY29	NUMBER	Flex field.
MONEYCURRENCY20	NUMBER	Flex field.
NUMERIC06	NUMBER	The NUMERICnn fields are system and user defined fields that extend this object. The fields definition is in the property table.
NUMERIC07	NUMBER	The NUMERICnn fields are system and user defined fields that extend this object. The fields definition is in the property table.
NUMERIC08	NUMBER	The NUMERICnn fields are system and user defined fields that extend this object. The fields definition is in the property table.
NUMERIC09	NUMBER	The NUMERICnn fields are system and user defined fields that extend this object. The fields definition is in the property table.
NUMERIC10	NUMBER	The NUMERICnn fields are system and user defined fields that extend this object. The fields definition is in the property table.
DATE06_DATE	DATE	The DATEnn fields are system and user defined fields that extend this object. The fields definition is in the property table.
DATE07_DATE	DATE	The DATEnn fields are system and user defined fields that extend this object. The fields definition is in the property table.
DATE08_DATE	DATE	The DATEnn fields are system and user defined fields that extend this object. The fields definition is in the property table.
DATE09_DATE	DATE	The DATEnn fields are system and user defined fields that extend this object. The fields definition is in the property table.
DATE10_DATE	DATE	The DATEnn fields are system and user defined fields that extend this object. The fields definition is in the property table.
DATE11_DATE	DATE	The DATEnn fields are system and user defined

Column	Type	Comments
		fields that extend this object. The fields definition is in the property table.
DATE12_DATE	DATE	The DATEnn fields are system and user defined fields that extend this object. The fields definition is in the property table.
DATE13_DATE	DATE	The DATEnn fields are system and user defined fields that extend this object. The fields definition is in the property table.
DATE14_DATE	DATE	The DATEnn fields are system and user defined fields that extend this object. The fields definition is in the property table.
DATE15_DATE	DATE	The DATEnn fields are system and user defined fields that extend this object. The fields definition is in the property table.
MULTILIST04	VARCHAR2	Multi Selection of LISTENTRY.ENTRYID of the item selected for the list defined here
MULTILIST05	VARCHAR2	Multi Selection of LISTENTRY.ENTRYID of the item selected for the list defined here
MULTILIST06	VARCHAR2	Multi Selection of LISTENTRY.ENTRYID of the item selected for the list defined here
MULTILIST07	VARCHAR2	Multi Selection of LISTENTRY.ENTRYID of the item selected for the list defined here
MULTILIST08	VARCHAR2	Multi Selection of LISTENTRY.ENTRYID of the item selected for the list defined here
MULTILIST09	VARCHAR2	Multi Selection of LISTENTRY.ENTRYID of the item selected for the list defined here
MULTILIST10	VARCHAR2	Multi Selection of LISTENTRY.ENTRYID of the item selected for the list defined here
MULTILIST11	VARCHAR2	Multi Selection of LISTENTRY.ENTRYID of the item selected for the list defined here
MULTILIST12	VARCHAR2	Multi Selection of LISTENTRY.ENTRYID of the item selected for the list defined here
MULTILIST13	VARCHAR2	Multi Selection of LISTENTRY.ENTRYID of the item selected for the list defined here
MULTILIST14	VARCHAR2	Multi Selection of LISTENTRY.ENTRYID of the item selected for the list defined here
MULTILIST15	VARCHAR2	Multi Selection of LISTENTRY.ENTRYID of the item selected for the list defined here
RHEA_RELATIONSHIP_FLAG	NUMBER	Relationship flag
CREATE_DATE	DATE	Date Created On
UPDATE_DATE	DATE	Last updated On
DELETE_FLAG	NUMBER	Identify whether this object is soft deleted 1 for delete

ODM_RFQ_LINE

Description

Stores information sourcing project product line

Column	Type	Comments
RLIN_ID	NUMBER	ID
RLIN_SC_ITEM_ID	NUMBER	Referred Item ID
RLIN_RFQ_HEADER_ID	NUMBER	Rfq ID
RLIN_STATE	NUMBER	State
RLIN_DATE_CREATED	DATE	DATE CREATED on
RLIN_DATE_MODIFIED	DATE	Modified on date
RLIN_CREATED_BY	NUMBER	Created by user ID
RLIN_MODIFIED_BY	NUMBER	Modified by User ID
CREATE_DATE	DATE	Created On date
UPDATE_DATE	DATE	Date modified on
DELETE_FLAG	NUMBER	Identify whether this object is soft deleted 1 for delete

ODM_RGULTN_P2_MAPPING

Description

Stores information specifications

Column	Type	Comments
SPEC_ID	NUMBER	Speciation Object ID
FROM_CLASS_ID	NUMBER	From class ID
FROM_ATTR	NUMBER	from attribute
TO_CLASS_ID	NUMBER	to class
TO_ATTR	NUMBER	to attribute
CREATE_DATE	DATE	Created on date
UPDATE_DATE	DATE	last updated on
DELETE_FLAG	NUMBER	Identify whether this object is soft deleted 1 for delete
LAST_UPD_BY	NUMBER	last updated user id

ODM_SC_AML

Description

Stores all relationship about Item to Mfr Item Map for Sourcing Projects

Column	Type	Comments
SCAML_ID	NUMBER	ID
SCAML_ITEM_ID	NUMBER	Referred Item ID
SCAML_MFRITEM_ID	NUMBER	Mfr Item ID
SCAML_STATUS_ID	NUMBER	Status ID
SCAML_LIFE_STATE	NUMBER	Life Status ID
SCAML_AML_SPLIT_PERCENT	NUMBER	Split Percentage
SCAML_SRC_STATE	NUMBER	Source state
SCAML_SANDBOX_STATE	NUMBER	Sandbox state
SCAML_CHANGED_BY	NUMBER	Changed BY
SCAML_DATE_CREATED	DATE	DATE CREATED on
SCAML_DATE_MODIFIED	DATE	Modified on date
SCAML_CREATED_BY	NUMBER	Created by user ID
SCAML_MODIFIED_BY	NUMBER	Modified by User ID
SCAML_MFG_SITE_ID	NUMBER	Manufacturer Site Object ID
SCAML_MFR_REFERENCENOTES	VARCHAR2	reference notes
CREATE_DATE	DATE	Created On date
UPDATE_DATE	DATE	Date modified on
DELETE_FLAG	NUMBER	Identify whether this object is soft deleted 1 for delete

ODM_SC_BOM

Description

Stores information about the original and delta boms for sourcing projects

Column	Type	Comments
SCBOM_PROJECT_ID	NUMBER	Project object id
SCBOM_PRJ_PARENT_ITEM_ID	NUMBER	parent item id
SCBOM_DATE_MODIFIED	DATE	Modified on date
CREATE_DATE	DATE	Created On date
UPDATE_DATE	DATE	Date modified on
DELETE_FLAG	NUMBER	Identify whether this object is soft deleted 1 for delete

ODM_SC_COST_QTY_ROLLUP

Description

Stores information about Cost rollup for sourcing Projects

Column	Type	Comments
SCCR_ID	NUMBER	ID
SCCR_PROJECT_ID	NUMBER	Project
SCCR_ITEM_ID	NUMBER	Referred Item object ID
SCCR_SUPPLIER_ID	NUMBER	Supplier Object ID
SCCR_RESPONSE_ID	NUMBER	response object id
SCCR_SUPPLIER_NAME	VARCHAR2	Supplier Name
SCCR_PRICEPOINT_ID	NUMBER	Price point id
SCCR_CURRENCY	NUMBER	currency code
SCCR_PCM_ROLLEDUP_QTY	NUMBER	pcm rolled up quantity
SCCR_NPS_ROLLEDUP_QTY	VARCHAR2	nps rolled up quantity
SCCR_MATERIAL_PRICE	NUMBER	Material Price
SCCR_NON_MATERIAL_PRICE	NUMBER	Non Material Price
SCCR_TOTAL_PRICE	NUMBER	Total Price
SCCR_IS_PARTIAL	NUMBER	indicator flag
SCCR_IS_COMPONENT_SUPPLIER	NUMBER	Component Supplier
SCCR_DATE_CREATED	DATE	DATE CREATED on
SCCR_DATE_MODIFIED	DATE	Modified on date
SCCR_CREATED_BY	NUMBER	Created by user ID
SCCR_MODIFIED_BY	NUMBER	Modified by User ID
CREATE_DATE	DATE	Created On date
UPDATE_DATE	DATE	Date modified on
DELETE_FLAG	NUMBER	Identify whether this object is soft deleted 1 for delete

ODM_SC_DELTA_BOM

Description

Stores the delta bom for the given parent item in blob

Column	Type	Comments
SCBOM_PRJ_PARENT_ITEM_ID	NUMBER	referred item object Id
SCBOM_PRJ_PARENT_ITEM_VER	NUMBER	item version
SCBOM_DELTA_BOM_STR	VARCHAR2	BOM String
SCBOM_DATE_CREATED	DATE	DATE CREATED on
CREATE_DATE	DATE	Created On date
UPDATE_DATE	DATE	Date modified on

Column	Type	Comments
DELETE_FLAG	NUMBER	Identify whether this object is soft deleted 1 for delete

ODM_SC_ITEM

Description

Stores item information related to sourcing projects

Column	Type	Comments
ID	NUMBER	ID
SCI_PROJECT_ID	NUMBER	Project ID
SCI_ITEM_SRC_ID	NUMBER	Source ID
SCI_REFERENCED_ITEM_SRC	NUMBER	referenced Item source id
SCI_REVISION_ID	NUMBER	revision id
SCI_ITEM_TYPE	NUMBER	item type
SCI_IS_ROOT	NUMBER	Is root item
SCI_LIFE_STATE	NUMBER	Life cycle state
SCI_QUOTE_LEVEL	NUMBER	Quote Level
SCI_ITEM_NUMBER	VARCHAR2	Item number
SCI_ITEM_DESC	VARCHAR2	description
SCI_ITEM_REVISION	VARCHAR2	revision
SCI_MANUFACTURER_ID	NUMBER	Manufacturer id
SCI_MANUFACTURER	VARCHAR2	MANUFACTURER
SCI_MANUFACTURER_PART_ID	NUMBER	Manufacturer Part ID
SCI_COMMODITY_ID	NUMBER	Commodity ID
SCI_COMMODITY	VARCHAR2	COMMODITY
SCI_BUYER_CODE	VARCHAR2	Buyer Code
SCI_UOM_CODE	VARCHAR2	UOM Code
SCI_QUANTITY	NUMBER	Quantity
SCI_DEMAND	NUMBER	Demand
SCI_PCM_ROLLEDUP_QTY	NUMBER	PCM Rolled up quantity
SCI_NPS_ROLLEDUP_QTY	VARCHAR2	NPS Rolled up quantity
SCI_STANDARD_COST	NUMBER	Standard Cost
SCI_STANDARD_COST_CURRENCY	NUMBER	Cost Currency
SCI_TARGET_COSTS_STRING	VARCHAR2	Cost String
SCI_TARGET_COST	NUMBER	Target Cost
SCI_TARGET_COST_CURRENCY	NUMBER	Target Cost Currency
SCI_CUSTOM_ITEM_STATE	NUMBER	Item State
SCI_ATTACHMENT_STATE	NUMBER	Attachment State
SCI_HAS_AML	NUMBER	Has AML FLAG
SCI_IS_VALIDATED	NUMBER	Validate Flag

Column	Type	Comments
SCI_CHANGED_BY	NUMBER	Changed By user
SCI_BEST_RESPONSE_STRING	VARCHAR2	Best Response Time
SCI_ORIGINAL_KEY	NUMBER	Original Key
SCI_SOL_DATE	DATE	SOL Date
SCI_EOL_DATE	DATE	EOL Date
SCI_DATE1_DATE	DATE	Out of the box date Field
SCI_DATE2_DATE	DATE	Out of the box date Field
SCI_DATE3_DATE	DATE	Out of the box date Field
SCI_DATE4_DATE	DATE	Out of the box date Field
SCI_DATE5_DATE	DATE	Out of the box date Field
SCI_TEXT1	VARCHAR2	Out of the box text Field
SCI_TEXT2	VARCHAR2	Out of the box text Field
SCI_TEXT3	VARCHAR2	Out of the box text Field
SCI_TEXT4	VARCHAR2	Out of the box text Field
SCI_TEXT5	VARCHAR2	Out of the box text Field
SCI_TEXT6	VARCHAR2	Out of the box text Field
SCI_TEXT7	VARCHAR2	Out of the box text Field
SCI_TEXT8	VARCHAR2	Out of the box text Field
SCI_TEXT9	VARCHAR2	Out of the box text Field
SCI_TEXT10	VARCHAR2	Out of the box text Field
SCI_LIST1_ID	NUMBER	Out of the box list Field
SCI_LIST2_ID	NUMBER	Out of the box list Field
SCI_LIST3_ID	NUMBER	Out of the box list Field
SCI_LIST4_ID	NUMBER	Out of the box list Field
SCI_LIST5_ID	NUMBER	Out of the box list Field
SCI_MONEY1	NUMBER	Out of the box money Field
SCI_CURRENCY1	NUMBER	Out of the box currency Field
SCI_MONEY2	NUMBER	Out of the box money Field
SCI_CURRENCY2	NUMBER	Out of the box currency Field
SCI_MONEY3	NUMBER	Out of the box money Field
SCI_CURRENCY3	NUMBER	Out of the box currency Field
SCI_MONEY4	NUMBER	Out of the box money Field
SCI_CURRENCY4	NUMBER	Out of the box currency Field
SCI_MONEY5	NUMBER	Out of the box money Field
SCI_CURRENCY5	NUMBER	Out of the box currency Field
SCI_DATE_CREATED	DATE	DATE CREATED on
SCI_DATE_MODIFIED	DATE	Modified on date
SCI_CREATED_BY	NUMBER	Created by user ID
SCI_MODIFIED_BY	NUMBER	Modified by User ID
SCI_CHANGE_ID	NUMBER	Change Object ID
SCI_BUYER	NUMBER	Buyer

Column	Type	Comments
SCI_PLANNER	NUMBER	Planner
SCI_MAKE_BUY	NUMBER	Make Buy
SCI_PART_STATUS	NUMBER	Part Status
SCI_PUBLISH_DATE	DATE	Published Date
SCI_PUBLISH_STATUS	VARCHAR2	Published Status
SCI_QUOTE_AS	NUMBER	Quote
SCI_COST	NUMBER	Cost
SCI_PRODUCT_LINES	VARCHAR2	Product line
SCI_LIST6_ID	NUMBER	Out of the box list Field
SCI_LIST7_ID	NUMBER	Out of the box list Field
SCI_LIST8_ID	NUMBER	Out of the box list Field
SCI_LIST9_ID	NUMBER	Out of the box list Field
SCI_LIST10_ID	NUMBER	Out of the box list Field
SCI_LIST11_ID	NUMBER	Out of the box list Field
SCI_LIST12_ID	NUMBER	Out of the box list Field
SCI_LIST13_ID	NUMBER	Out of the box list Field
SCI_LIST14_ID	NUMBER	Out of the box list Field
SCI_LIST15_ID	NUMBER	Out of the box list Field
SCI_MULTITEXT1	VARCHAR2	Out of the box multitext Field
SCI_MULTITEXT2	VARCHAR2	Out of the box multitext Field
MULTILIST01	VARCHAR2	Out of the box multilist Field
MULTILIST02	VARCHAR2	Out of the box multilist Field
SCI_LOOKUP_STATUS	VARCHAR2	Lookup status
SCI_ITEM_SUBCLASS	NUMBER	Subclass ID
SCI_TLA_FILTER	VARCHAR2	TLA Filter
SCI_PRESERVE_BOM	NUMBER	Preserve bom
SCI_PRESERVE_AML_FLG	NUMBER	aml flag
CREATE_DATE	DATE	Created On date
UPDATE_DATE	DATE	Date modified on
DELETE_FLAG	NUMBER	Identify whether this object is soft deleted 1 for delete

ODM_SC_PROJECT_SITES

Description

Stores information about Project and Sites for sourcing projects

Column	Type	Comments
SCPS_PROJECT_ID	NUMBER	Project Object ID
SCPS_SITE_ID	NUMBER	Site Object ID
SCPS_DATE_CREATED	DATE	DATE CREATED on

Column	Type	Comments
SCPS_DATE_MODIFIED	DATE	Modified on date
SCPS_CREATED_BY	NUMBER	Created by user ID
SCPS_MODIFIED_BY	NUMBER	Modified by User ID
CREATE_DATE	DATE	Created On date
UPDATE_DATE	DATE	Date modified on
DELETE_FLAG	NUMBER	Identify whether this object is soft deleted 1 for delete

ODM_SC_SUPPLIERS

Description

Stores information about Partner assignment for items in the Sourcing Projects

Column	Type	Comments
SCS_ID	NUMBER	ID
SCS_PARENT_ID	NUMBER	Parent Object ID
SCS_PARENT_TYPE	NUMBER	Parent Type
SCS_ITEM_ID	NUMBER	Referred Item id
SCS_SUPPLIER_ID	NUMBER	Supplier Object ID
SCS_IS_INHERITED	NUMBER	Is inherited
SCS_SUPPLIER_SPLIT_PERCENT	NUMBER	Supplier Split Percentage
SCS_DATE_CREATED	DATE	DATE CREATED on
SCS_DATE_MODIFIED	DATE	Modified on date
SCS_CREATED_BY	NUMBER	Created by user ID
SCS_MODIFIED_BY	NUMBER	Modified by User ID
CREATE_DATE	DATE	Created On date
UPDATE_DATE	DATE	Date modified on
DELETE_FLAG	NUMBER	Identify whether this object is soft deleted 1 for delete

ODM_SIGNOFF

Description

Stores user signoff status details.

Column	Type	Comments
ID	NUMBER	Unique ID Data Validation: Not Null
CHANGE_ID	NUMBER	ID of the routable object Data Validation: NOT NULL -NOT 0
PROCESS_ID	NUMBER	ID of the workflow process corresponding to this signoff Data Validation: NULL IS OK
USER_ASSIGNED_ID	NUMBER	ID of user/dept/group required to sign off Data Validation: NOT NULL -NOT 0
USER_SIGNED_ID	NUMBER	ID of user/dept/group who actually signed off Data Validation: NOT NULL -NOT 0
REQUIRED_ID	NUMBER	Type of user to do the signoff
SIGNOFF_STATUS_ID	NUMBER	Signoff Status Data Validation: Not Null -0 - 9 Only (List Of State) Signoff_Pending= 0; // Request Needs Attention Signoff_Cancel = 1; // Request Dismissed Signoff_Approve = 2; // Request Approved Signoff_Reject = 3; // Request Rejected Signoff_Info = 4; // Info Only, No Response Necessary Signoff_Return= 5; // Returned To Originator After Route Signoff_Removed = 6; // Request Removed Permanently Signoff_Futureadhoc = 7; // Future Adhoc Approver, No Notification Yet. Signoff_Futureeobs = 8; // Future Adhoc Observer, No Notification Yet. Signoff_Transferauth = 9; // Approvers Transfer Authority User.
HISTORY_ID	NUMBER	Change history ID
FLAGS	VARCHAR2	Internal used
SIGNOFF_HISTORYID	NUMBER	History ID
USER_NAME_ASSIGNED	VARCHAR2	Add this column in case user changes his/her name.
USER_NAME_SIGNED	VARCHAR2	Add this column in case user changes his/her name.
VERSION	NUMBER	Version No.
DELETE_FLAG	NUMBER	Identify whether this object is soft deleted 1 for delete
CREATE_DATE	DATE	Create date
UPDATE_DATE	DATE	Update date

ODM_SIMPLE_RELATION

Column	Type	Comments
ID	NUMBER	
OBJECT1	NUMBER	
OBJECT2	NUMBER	
CLASS1	NUMBER	
CLASS2	NUMBER	
DELETE_FLAG	NUMBER	
CREATE_DATE	DATE	Created On
UPDATE_DATE	DATE	Last Updated On

ODM_SITE

Description
Stores PCM ships to location.

Column	Type	Comments
ID	NUMBER	Unique Identifier
ORG_ID	NUMBER	Organization/Supplier No
CONTINENT_ID	NUMBER	Continent No.
REGION_ID	NUMBER	Region code
COUNTRY_ID	NUMBER	Country code
TIME_ZONE	NUMBER	Time Zone of the Site
NAME	VARCHAR2	Site Name
CURRENCY	NUMBER	Currency code applicable to the Site
ERP_CODE	VARCHAR2	ERP code of the site
SHIPPING_ADDRESS1	VARCHAR2	Shipping Address Line 1
SHIPPING_ADDRESS2	VARCHAR2	Shipping Address Line 2
SHIPPING_ADDRESS3	VARCHAR2	Shipping Address Line 3
COUNTRY	VARCHAR2	Country code
CITY	VARCHAR2	City
STATE	VARCHAR2	State
PHONE1	VARCHAR2	Phone No.
PHONE2	VARCHAR2	Alternate Phone No.
POSTAL_CODE	VARCHAR2	Local postal code
FAX	VARCHAR2	Fax
CREATED_BY	NUMBER	User who created this record
MODIFIED_BY	NUMBER	User who modified this record
DELETE_FLAG	NUMBER	Identify whether this object is soft deleted 1 for delete

Column	Type	Comments
CREATE_DATE	DATE	Create date
UPDATE_DATE	DATE	Update date

ODM_SITES

Description

Sites represents manufacturing locations.

Column	Type	Comments
ID	NUMBER	Unique Identifier
CLASS_ID	NUMBER	Site Class ID
SUBCLASS_ID	NUMBER	Out of the box, the value is a foreign key to ODM_SITES_TYPE_OBJ_D.ENTRY_ID column
ADDRESS	VARCHAR2	Address
CITY	VARCHAR2	City
CONTACT_ID	NUMBER	Out of the box, the value is a foreign key to ODM_USERS_OBJ_D.ENTRY_ID column
COUNTRY_ID	NUMBER	Out of the box, the value is a foreign key to ODM_COUNTRY_D.ENTRY_ID column
POSTAL_CODE	VARCHAR2	Local postal code
EMAIL	VARCHAR2	Email Address
FAX	VARCHAR2	Fax
STATUS_ID	NUMBER	Status
NAME	VARCHAR2	Site Name
PHONE	VARCHAR2	Phone
URL	VARCHAR2	Web Address
ERP_CODE_ID	NUMBER	Out of the box, the value is a foreign key to ODM_SITE_ERP_D.ENTRY_ID column
AML_ON_BUY_ID	NUMBER	Out of the box, the value is a foreign key to ODM_AML_ON_BUY_D.ENTRY_ID column
SITE_AML_ALLOWED_ID	NUMBER	Out of the box, the value is a foreign key to ODM_AML_D.ENTRY_ID column
COLOR_ID	NUMBER	Color code of the Site
OBJVERSION	NUMBER	Object Version
PROVINCE	VARCHAR2	Sites Coverage Area
FLAGS	VARCHAR2	
GEOGRAPHY_ID	NUMBER	Out of the box, the value is a foreign key to ODM_LOCATION_D.ENTRY_ID column
CREATE_USER_ID	NUMBER	Create user ID
DATE01_DATE	DATE	The DATEnn columns are for system and user defined extensions to the product. The contents of this column is defined in the admin UI.
DATE02_DATE	DATE	The DATEnn columns are for system and user defined extensions to the product. The contents of

Column	Type	Comments
		this column is defined in the admin UI.
DATE03_DATE	DATE	The DATEnn columns are for system and user defined extensions to the product. The contents of this column is defined in the admin UI.
DATE04_DATE	DATE	The DATEnn columns are for system and user defined extensions to the product. The contents of this column is defined in the admin UI.
DATE05_DATE	DATE	The DATEnn columns are for system and user defined extensions to the product. The contents of this column is defined in the admin UI.
TEXT01	VARCHAR2	The TEXTnn columns are used to provide both system defined and user defined extensions to the system. The name (defining the contents) of this field is defined in the admin UI. Some of these fields are reserved by the system.
TEXT02	VARCHAR2	The TEXTnn columns are used to provide both system defined and user defined extensions to the system. The name (defining the contents) of this field is defined in the admin UI. Some of these fields are reserved by the system.
TEXT03	VARCHAR2	The TEXTnn columns are used to provide both system defined and user defined extensions to the system. The name (defining the contents) of this field is defined in the admin UI. Some of these fields are reserved by the system.
TEXT04	VARCHAR2	The TEXTnn columns are used to provide both system defined and user defined extensions to the system. The name (defining the contents) of this field is defined in the admin UI. Some of these fields are reserved by the system.
TEXT05	VARCHAR2	The TEXTnn columns are used to provide both system defined and user defined extensions to the system. The name (defining the contents) of this field is defined in the admin UI. Some of these fields are reserved by the system.
TEXT06	VARCHAR2	The TEXTnn columns are used to provide both system defined and user defined extensions to the system. The name (defining the contents) of this field is defined in the admin UI. Some of these fields are reserved by the system.
TEXT07	VARCHAR2	The TEXTnn columns are used to provide both system defined and user defined extensions to the system. The name (defining the contents) of this field is defined in the admin UI. Some of these fields are reserved by the system.
TEXT08	VARCHAR2	The TEXTnn columns are used to provide both system defined and user defined extensions to the system. The name (defining the contents) of this field is defined in the admin UI. Some of these fields are reserved by the system.
TEXT09	VARCHAR2	The TEXTnn columns are used to provide both system defined and user defined extensions to the

Column	Type	Comments
		system. The name (defining the contents) of this field is defined in the admin UI. Some of these fields are reserved by the system.
TEXT10	VARCHAR2	The TEXTnn columns are used to provide both system defined and user defined extensions to the system. The name (defining the contents) of this field is defined in the admin UI. Some of these fields are reserved by the system.
TEXT11	VARCHAR2	The TEXTnn columns are used to provide both system defined and user defined extensions to the system. The name (defining the contents) of this field is defined in the admin UI. Some of these fields are reserved by the system.
TEXT12	VARCHAR2	The TEXTnn columns are used to provide both system defined and user defined extensions to the system. The name (defining the contents) of this field is defined in the admin UI. Some of these fields are reserved by the system.
TEXT13	VARCHAR2	The TEXTnn columns are used to provide both system defined and user defined extensions to the system. The name (defining the contents) of this field is defined in the admin UI. Some of these fields are reserved by the system.
TEXT14	VARCHAR2	The TEXTnn columns are used to provide both system defined and user defined extensions to the system. The name (defining the contents) of this field is defined in the admin UI. Some of these fields are reserved by the system.
TEXT15	VARCHAR2	The TEXTnn columns are used to provide both system defined and user defined extensions to the system. The name (defining the contents) of this field is defined in the admin UI. Some of these fields are reserved by the system.
TEXT16	VARCHAR2	The TEXTnn columns are used to provide both system defined and user defined extensions to the system. The name (defining the contents) of this field is defined in the admin UI. Some of these fields are reserved by the system.
TEXT17	VARCHAR2	The TEXTnn columns are used to provide both system defined and user defined extensions to the system. The name (defining the contents) of this field is defined in the admin UI. Some of these fields are reserved by the system.
TEXT18	VARCHAR2	The TEXTnn columns are used to provide both system defined and user defined extensions to the system. The name (defining the contents) of this field is defined in the admin UI. Some of these fields are reserved by the system.
TEXT19	VARCHAR2	The TEXTnn columns are used to provide both system defined and user defined extensions to the system. The name (defining the contents) of this field is defined in the admin UI. Some of these fields are reserved by the system.

Column	Type	Comments
TEXT20	VARCHAR2	The TEXTnn columns are used to provide both system defined and user defined extensions to the system. The name (defining the contents) of this field is defined in the admin UI. Some of these fields are reserved by the system.
TEXT21	VARCHAR2	The TEXTnn columns are used to provide both system defined and user defined extensions to the system. The name (defining the contents) of this field is defined in the admin UI. Some of these fields are reserved by the system.
TEXT22	VARCHAR2	The TEXTnn columns are used to provide both system defined and user defined extensions to the system. The name (defining the contents) of this field is defined in the admin UI. Some of these fields are reserved by the system.
TEXT23	VARCHAR2	The TEXTnn columns are used to provide both system defined and user defined extensions to the system. The name (defining the contents) of this field is defined in the admin UI. Some of these fields are reserved by the system.
TEXT24	VARCHAR2	The TEXTnn columns are used to provide both system defined and user defined extensions to the system. The name (defining the contents) of this field is defined in the admin UI. Some of these fields are reserved by the system.
TEXT25	VARCHAR2	The TEXTnn columns are used to provide both system defined and user defined extensions to the system. The name (defining the contents) of this field is defined in the admin UI. Some of these fields are reserved by the system.
LIST01_ID	NUMBER	Foreign Key to <configured List Dimension Table>.ENTRY_ID column. Refer to ODM_LISTDIM_CTL and ODM_DATA_DICTIONARY tables for identifying configured List Dimension table name.
LIST02_ID	NUMBER	Foreign Key to <configured List Dimension Table>.ENTRY_ID column. Refer to ODM_LISTDIM_CTL and ODM_DATA_DICTIONARY tables for identifying configured List Dimension table name.
LIST03_ID	NUMBER	Foreign Key to <configured List Dimension Table>.ENTRY_ID column. Refer to ODM_LISTDIM_CTL and ODM_DATA_DICTIONARY tables for identifying configured List Dimension table name.
LIST04_ID	NUMBER	Foreign Key to <configured List Dimension Table>.ENTRY_ID column. Refer to ODM_LISTDIM_CTL and ODM_DATA_DICTIONARY tables for identifying configured List Dimension table name.
LIST05_ID	NUMBER	Foreign Key to <configured List Dimension Table>.ENTRY_ID column. Refer to ODM_LISTDIM_CTL and

Column	Type	Comments
		ODM_DATA_DICTIONARY tables for identifying configured List Dimension table name.
LIST06_ID	NUMBER	Foreign Key to <configured List Dimension Table>.ENTRY_ID column. Refer to ODM_LISTDIM_CTL and ODM_DATA_DICTIONARY tables for identifying configured List Dimension table name.
LIST07_ID	NUMBER	Foreign Key to <configured List Dimension Table>.ENTRY_ID column. Refer to ODM_LISTDIM_CTL and ODM_DATA_DICTIONARY tables for identifying configured List Dimension table name.
LIST08_ID	NUMBER	Foreign Key to <configured List Dimension Table>.ENTRY_ID column. Refer to ODM_LISTDIM_CTL and ODM_DATA_DICTIONARY tables for identifying configured List Dimension table name.
LIST09_ID	NUMBER	Foreign Key to <configured List Dimension Table>.ENTRY_ID column. Refer to ODM_LISTDIM_CTL and ODM_DATA_DICTIONARY tables for identifying configured List Dimension table name.
LIST10_ID	NUMBER	Foreign Key to <configured List Dimension Table>.ENTRY_ID column. Refer to ODM_LISTDIM_CTL and ODM_DATA_DICTIONARY tables for identifying configured List Dimension table name.
LIST11_ID	NUMBER	Foreign Key to <configured List Dimension Table>.ENTRY_ID column. Refer to ODM_LISTDIM_CTL and ODM_DATA_DICTIONARY tables for identifying configured List Dimension table name.
LIST12_ID	NUMBER	Foreign Key to <configured List Dimension Table>.ENTRY_ID column. Refer to ODM_LISTDIM_CTL and ODM_DATA_DICTIONARY tables for identifying configured List Dimension table name.
LIST13_ID	NUMBER	Foreign Key to <configured List Dimension Table>.ENTRY_ID column. Refer to ODM_LISTDIM_CTL and ODM_DATA_DICTIONARY tables for identifying configured List Dimension table name.
LIST14_ID	NUMBER	Foreign Key to <configured List Dimension Table>.ENTRY_ID column. Refer to ODM_LISTDIM_CTL and ODM_DATA_DICTIONARY tables for identifying configured List Dimension table name.
LIST15_ID	NUMBER	Foreign Key to <configured List Dimension Table>.ENTRY_ID column. Refer to ODM_LISTDIM_CTL and ODM_DATA_DICTIONARY tables for identifying configured List Dimension table name.

Column	Type	Comments
LIST16_ID	NUMBER	Foreign Key to <configured List Dimension Table>.ENTRY_ID column. Refer to ODM_LISTDIM_CTL and ODM_DATA_DICTIONARY tables for identifying configured List Dimension table name.
LIST17_ID	NUMBER	Foreign Key to <configured List Dimension Table>.ENTRY_ID column. Refer to ODM_LISTDIM_CTL and ODM_DATA_DICTIONARY tables for identifying configured List Dimension table name.
LIST18_ID	NUMBER	Foreign Key to <configured List Dimension Table>.ENTRY_ID column. Refer to ODM_LISTDIM_CTL and ODM_DATA_DICTIONARY tables for identifying configured List Dimension table name.
LIST19_ID	NUMBER	Foreign Key to <configured List Dimension Table>.ENTRY_ID column. Refer to ODM_LISTDIM_CTL and ODM_DATA_DICTIONARY tables for identifying configured List Dimension table name.
LIST20_ID	NUMBER	Foreign Key to <configured List Dimension Table>.ENTRY_ID column. Refer to ODM_LISTDIM_CTL and ODM_DATA_DICTIONARY tables for identifying configured List Dimension table name.
LIST21_ID	NUMBER	Foreign Key to <configured List Dimension Table>.ENTRY_ID column. Refer to ODM_LISTDIM_CTL and ODM_DATA_DICTIONARY tables for identifying configured List Dimension table name.
LIST22_ID	NUMBER	Foreign Key to <configured List Dimension Table>.ENTRY_ID column. Refer to ODM_LISTDIM_CTL and ODM_DATA_DICTIONARY tables for identifying configured List Dimension table name.
LIST23_ID	NUMBER	Foreign Key to <configured List Dimension Table>.ENTRY_ID column. Refer to ODM_LISTDIM_CTL and ODM_DATA_DICTIONARY tables for identifying configured List Dimension table name.
LIST24_ID	NUMBER	Foreign Key to <configured List Dimension Table>.ENTRY_ID column. Refer to ODM_LISTDIM_CTL and ODM_DATA_DICTIONARY tables for identifying configured List Dimension table name.
LIST25_ID	NUMBER	Foreign Key to <configured List Dimension Table>.ENTRY_ID column. Refer to ODM_LISTDIM_CTL and ODM_DATA_DICTIONARY tables for identifying configured List Dimension table name.
MULTILIST01	VARCHAR2	Multi Selection of LISTENTRY.ENTRYID of the item selected for the list defined here

Column	Type	Comments
MULTILIST02	VARCHAR2	Multi Selection of LISTENTRY.ENTRYID of the item selected for the list defined here
MULTILIST03	VARCHAR2	Multi Selection of LISTENTRY.ENTRYID of the item selected for the list defined here
NUMERIC01	NUMBER	The NUMERICnn fields are system and user defined fields that extend this object. The fields definition is in the property table.
NUMERIC02	NUMBER	The NUMERICnn fields are system and user defined fields that extend this object. The fields definition is in the property table.
NUMERIC03	NUMBER	The NUMERICnn fields are system and user defined fields that extend this object. The fields definition is in the property table.
NUMERIC04	NUMBER	The NUMERICnn fields are system and user defined fields that extend this object. The fields definition is in the property table.
NUMERIC05	NUMBER	The NUMERICnn fields are system and user defined fields that extend this object. The fields definition is in the property table.
ACCEPTACLPROPAGATION	NUMBER	Accept ACL Propagation Flag.
MONEYVALUE21	NUMBER	The MONEYVALUEnn fields are system and user defined extensions to the object. The definition of these fields is stored in the property tables.
MONEYVALUE22	NUMBER	The MONEYVALUEnn fields are system and user defined extensions to the object. The definition of these fields is stored in the property tables.
MONEYVALUE23	NUMBER	The MONEYVALUEnn fields are system and user defined extensions to the object. The definition of these fields is stored in the property tables.
MONEYVALUE24	NUMBER	The MONEYVALUEnn fields are system and user defined extensions to the object. The definition of these fields is stored in the property tables.
MONEYVALUE25	NUMBER	The MONEYVALUEnn fields are system and user defined extensions to the object. The definition of these fields is stored in the property tables.
MONEYVALUE26	NUMBER	The MONEYVALUEnn fields are system and user defined extensions to the object. The definition of these fields is stored in the property tables.
MONEYVALUE27	NUMBER	The MONEYVALUEnn fields are system and user defined extensions to the object. The definition of these fields is stored in the property tables.
MONEYVALUE28	NUMBER	The MONEYVALUEnn fields are system and user defined extensions to the object. The definition of these fields is stored in the property tables.
MONEYVALUE29	NUMBER	The MONEYVALUEnn fields are system and user defined extensions to the object. The definition of these fields is stored in the property tables.
MONEYVALUE20	NUMBER	The MONEYVALUEnn fields are system and user defined extensions to the object. The definition of these fields is stored in the property tables.

Column	Type	Comments
MONEYCURRENCY21	NUMBER	Flex field.
MONEYCURRENCY22	NUMBER	Flex field.
MONEYCURRENCY23	NUMBER	Flex field.
MONEYCURRENCY24	NUMBER	Flex field.
MONEYCURRENCY25	NUMBER	Flex field.
MONEYCURRENCY26	NUMBER	Flex field.
MONEYCURRENCY27	NUMBER	Flex field.
MONEYCURRENCY28	NUMBER	Flex field.
MONEYCURRENCY29	NUMBER	Flex field.
MONEYCURRENCY20	NUMBER	Flex field.
NUMERIC06	NUMBER	The NUMERICnn fields are system and user defined fields that extend this object. The fields definition is in the property table.
NUMERIC07	NUMBER	The NUMERICnn fields are system and user defined fields that extend this object. The fields definition is in the property table.
NUMERIC08	NUMBER	The NUMERICnn fields are system and user defined fields that extend this object. The fields definition is in the property table.
NUMERIC09	NUMBER	The NUMERICnn fields are system and user defined fields that extend this object. The fields definition is in the property table.
NUMERIC10	NUMBER	The NUMERICnn fields are system and user defined fields that extend this object. The fields definition is in the property table.
DATE06_DATE	DATE	The DATEnn columns are for system and user defined extensions to the product. The contents of this column is defined in the admin UI.
DATE07_DATE	DATE	The DATEnn columns are for system and user defined extensions to the product. The contents of this column is defined in the admin UI.
DATE08_DATE	DATE	The DATEnn columns are for system and user defined extensions to the product. The contents of this column is defined in the admin UI.
DATE09_DATE	DATE	The DATEnn columns are for system and user defined extensions to the product. The contents of this column is defined in the admin UI.
DATE10_DATE	DATE	The DATEnn columns are for system and user defined extensions to the product. The contents of this column is defined in the admin UI.
DATE11_DATE	DATE	The DATEnn columns are for system and user defined extensions to the product. The contents of this column is defined in the admin UI.
DATE12_DATE	DATE	The DATEnn columns are for system and user defined extensions to the product. The contents of this column is defined in the admin UI.
DATE13_DATE	DATE	The DATEnn columns are for system and user defined extensions to the product. The contents of

Column	Type	Comments
		this column is defined in the admin UI.
DATE14_DATE	DATE	The DATEnn columns are for system and user defined extensions to the product. The contents of this column is defined in the admin UI.
DATE15_DATE	DATE	The DATEnn columns are for system and user defined extensions to the product. The contents of this column is defined in the admin UI.
MULTILIST04	VARCHAR2	Multi Selection of LISTENTRY.ENTRYID of the item selected for the list defined here
MULTILIST05	VARCHAR2	Multi Selection of LISTENTRY.ENTRYID of the item selected for the list defined here
MULTILIST06	VARCHAR2	Multi Selection of LISTENTRY.ENTRYID of the item selected for the list defined here
MULTILIST07	VARCHAR2	Multi Selection of LISTENTRY.ENTRYID of the item selected for the list defined here
MULTILIST08	VARCHAR2	Multi Selection of LISTENTRY.ENTRYID of the item selected for the list defined here
MULTILIST09	VARCHAR2	Multi Selection of LISTENTRY.ENTRYID of the item selected for the list defined here
MULTILIST10	VARCHAR2	Multi Selection of LISTENTRY.ENTRYID of the item selected for the list defined here
MULTILIST11	VARCHAR2	Multi Selection of LISTENTRY.ENTRYID of the item selected for the list defined here
MULTILIST12	VARCHAR2	Multi Selection of LISTENTRY.ENTRYID of the item selected for the list defined here
MULTILIST13	VARCHAR2	Multi Selection of LISTENTRY.ENTRYID of the item selected for the list defined here
MULTILIST14	VARCHAR2	Multi Selection of LISTENTRY.ENTRYID of the item selected for the list defined here
MULTILIST15	VARCHAR2	Multi Selection of LISTENTRY.ENTRYID of the item selected for the list defined here
DELETE_FLAG	NUMBER	Identify whether this object is soft deleted 1 for delete
CREATE_DATE	DATE	Create date
UPDATE_DATE	DATE	Update date

ODM_SUBSCRIPTIONS

Column	Type	Comments
ID	NUMBER	
SUBSCRIBER_ID	NUMBER	
SUBSCRIBER_CLASS	NUMBER	
ACTION_EVENT	NUMBER	
ACTION_EVENT_ID	NUMBER	
PUBLISHER_ID	NUMBER	
PUBLISHER_CLASS	NUMBER	
TRIGGER_EVENTS	VARCHAR2	
TRIGGER_EVENT_IDS	VARCHAR2	
ENABLE_FLAG	NUMBER	
DELETE_FLAG	NUMBER	
CREATE_DATE	DATE	Created On
UPDATE_DATE	DATE	Last Updated On

ODM_SUBSTANCE_GROUPS

Description

Stores All Substance Groups.Class ID 2000001119

Column	Type	Comments
ID	NUMBER	Primary Key
CLASS_ID	NUMBER	Class ID
SUBCLASS_ID	NUMBER	Subclass ID
OBJVERSION	NUMBER	Object Version
NAME	VARCHAR2	Name
DESCRIPTION	VARCHAR2	Description
CAS_NUMBER	VARCHAR2	Chemical Abstracts Service Number
COMPOSITION	NUMBER	Composition
STATUS_ID	NUMBER	Status ID
FLAGS	VARCHAR2	Flags
WEIGHT	NUMBER	Weight
NORMALIZED_WEIGHT	NUMBER	Normalized Weight
WEIGHT_UOM	NUMBER	Unit Of measur for weight
ENCODE_NAME	VARCHAR2	Name in Upper case
BASE_SUBSTANCE	NUMBER	Base Substance id
INTERNAL_FLG	NUMBER	Internal Flag
ALIAS_NAME_LIST	VARCHAR2	Alias name for substance
CREATE_USER_ID	NUMBER	Create User ID

Column	Type	Comments
DATE01_DATE	DATE	The DATEnn fields are system and user defined fields that extend this object. The fields definition is in the property table.
DATE02_DATE	DATE	The DATEnn fields are system and user defined fields that extend this object. The fields definition is in the property table.
DATE03_DATE	DATE	The DATEnn fields are system and user defined fields that extend this object. The fields definition is in the property table.
DATE04_DATE	DATE	The DATEnn fields are system and user defined fields that extend this object. The fields definition is in the property table.
DATE05_DATE	DATE	The DATEnn fields are system and user defined fields that extend this object. The fields definition is in the property table.
TEXT01	VARCHAR2	The TEXTnn fields are system and user defined fields that extend this object. The fields definition is in the property table.
TEXT02	VARCHAR2	The TEXTnn fields are system and user defined fields that extend this object. The fields definition is in the property table.
TEXT03	VARCHAR2	The TEXTnn fields are system and user defined fields that extend this object. The fields definition is in the property table.
TEXT04	VARCHAR2	The TEXTnn fields are system and user defined fields that extend this object. The fields definition is in the property table.
TEXT05	VARCHAR2	The TEXTnn fields are system and user defined fields that extend this object. The fields definition is in the property table.
TEXT06	VARCHAR2	The TEXTnn fields are system and user defined fields that extend this object. The fields definition is in the property table.
TEXT07	VARCHAR2	The TEXTnn fields are system and user defined fields that extend this object. The fields definition is in the property table.
TEXT08	VARCHAR2	The TEXTnn fields are system and user defined fields that extend this object. The fields definition is in the property table.
TEXT09	VARCHAR2	The TEXTnn fields are system and user defined fields that extend this object. The fields definition is in the property table.
TEXT10	VARCHAR2	The TEXTnn fields are system and user defined fields that extend this object. The fields definition is in the property table.
TEXT11	VARCHAR2	The TEXTnn fields are system and user defined fields that extend this object. The fields definition is in the property table.
TEXT12	VARCHAR2	The TEXTnn fields are system and user defined fields that extend this object. The fields definition is in the property table.

Column	Type	Comments
		in the property table.
TEXT13	VARCHAR2	The TEXTnn fields are system and user defined fields that extend this object. The fields definition is in the property table.
TEXT14	VARCHAR2	The TEXTnn fields are system and user defined fields that extend this object. The fields definition is in the property table.
TEXT15	VARCHAR2	The TEXTnn fields are system and user defined fields that extend this object. The fields definition is in the property table.
TEXT16	VARCHAR2	The TEXTnn fields are system and user defined fields that extend this object. The fields definition is in the property table.
TEXT17	VARCHAR2	The TEXTnn fields are system and user defined fields that extend this object. The fields definition is in the property table.
TEXT18	VARCHAR2	The TEXTnn fields are system and user defined fields that extend this object. The fields definition is in the property table.
TEXT19	VARCHAR2	The TEXTnn fields are system and user defined fields that extend this object. The fields definition is in the property table.
TEXT20	VARCHAR2	The TEXTnn fields are system and user defined fields that extend this object. The fields definition is in the property table.
TEXT21	VARCHAR2	The TEXTnn fields are system and user defined fields that extend this object. The fields definition is in the property table.
TEXT22	VARCHAR2	The TEXTnn fields are system and user defined fields that extend this object. The fields definition is in the property table.
TEXT23	VARCHAR2	The TEXTnn fields are system and user defined fields that extend this object. The fields definition is in the property table.
TEXT24	VARCHAR2	The TEXTnn fields are system and user defined fields that extend this object. The fields definition is in the property table.
TEXT25	VARCHAR2	The TEXTnn fields are system and user defined fields that extend this object. The fields definition is in the property table.
LIST01_ID	NUMBER	The LISTnn fields are system and user defined fields that extend this object. The fields definition is in the property table.
LIST02_ID	NUMBER	The LISTnn fields are system and user defined fields that extend this object. The fields definition is in the property table.
LIST03_ID	NUMBER	The LISTnn fields are system and user defined fields that extend this object. The fields definition is in the property table.
LIST04_ID	NUMBER	The LISTnn fields are system and user defined

Column	Type	Comments
		fields that extend this object. The fields definition is in the property table.
LIST05_ID	NUMBER	The LISTnn fields are system and user defined fields that extend this object. The fields definition is in the property table.
LIST06_ID	NUMBER	The LISTnn fields are system and user defined fields that extend this object. The fields definition is in the property table.
LIST07_ID	NUMBER	The LISTnn fields are system and user defined fields that extend this object. The fields definition is in the property table.
LIST08_ID	NUMBER	The LISTnn fields are system and user defined fields that extend this object. The fields definition is in the property table.
LIST09_ID	NUMBER	The LISTnn fields are system and user defined fields that extend this object. The fields definition is in the property table.
LIST10_ID	NUMBER	The LISTnn fields are system and user defined fields that extend this object. The fields definition is in the property table.
LIST11_ID	NUMBER	The LISTnn fields are system and user defined fields that extend this object. The fields definition is in the property table.
LIST12_ID	NUMBER	The LISTnn fields are system and user defined fields that extend this object. The fields definition is in the property table.
LIST13_ID	NUMBER	The LISTnn fields are system and user defined fields that extend this object. The fields definition is in the property table.
LIST14_ID	NUMBER	The LISTnn fields are system and user defined fields that extend this object. The fields definition is in the property table.
LIST15_ID	NUMBER	The LISTnn fields are system and user defined fields that extend this object. The fields definition is in the property table.
LIST16_ID	NUMBER	The LISTnn fields are system and user defined fields that extend this object. The fields definition is in the property table.
LIST17_ID	NUMBER	The LISTnn fields are system and user defined fields that extend this object. The fields definition is in the property table.
LIST18_ID	NUMBER	The LISTnn fields are system and user defined fields that extend this object. The fields definition is in the property table.
LIST19_ID	NUMBER	The LISTnn fields are system and user defined fields that extend this object. The fields definition is in the property table.
LIST20_ID	NUMBER	The LISTnn fields are system and user defined fields that extend this object. The fields definition is in the property table.

Column	Type	Comments
LIST21_ID	NUMBER	The LISTnn fields are system and user defined fields that extend this object. The fields definition is in the property table.
LIST22_ID	NUMBER	The LISTnn fields are system and user defined fields that extend this object. The fields definition is in the property table.
LIST23_ID	NUMBER	The LISTnn fields are system and user defined fields that extend this object. The fields definition is in the property table.
LIST24_ID	NUMBER	The LISTnn fields are system and user defined fields that extend this object. The fields definition is in the property table.
LIST25_ID	NUMBER	The LISTnn fields are system and user defined fields that extend this object. The fields definition is in the property table.
MULTILIST01	VARCHAR2	Multi Selection of LISTENTRY.ENTRYID of the item selected for the list defined here
MULTILIST02	VARCHAR2	Multi Selection of LISTENTRY.ENTRYID of the item selected for the list defined here
MULTILIST03	VARCHAR2	Multi Selection of LISTENTRY.ENTRYID of the item selected for the list defined here
NUMERIC01	NUMBER	The NUMERICnn fields are system and user defined fields that extend this object. The fields definition is in the property table.
NUMERIC02	NUMBER	The NUMERICnn fields are system and user defined fields that extend this object. The fields definition is in the property table.
NUMERIC03	NUMBER	The NUMERICnn fields are system and user defined fields that extend this object. The fields definition is in the property table.
NUMERIC04	NUMBER	The NUMERICnn fields are system and user defined fields that extend this object. The fields definition is in the property table.
NUMERIC05	NUMBER	The NUMERICnn fields are system and user defined fields that extend this object. The fields definition is in the property table.
ACCEPTACLPROPAGATION	NUMBER	Accept ACL Propagation Flag.
MONEYVALUE21	NUMBER	The MONEYVALUEnn fields are system and user defined fields that extend this object. The fields definition is in the property table.
MONEYVALUE22	NUMBER	The MONEYVALUEnn fields are system and user defined fields that extend this object. The fields definition is in the property table.
MONEYVALUE23	NUMBER	The MONEYVALUEnn fields are system and user defined fields that extend this object. The fields definition is in the property table.
MONEYVALUE24	NUMBER	The MONEYVALUEnn fields are system and user defined fields that extend this object. The fields definition is in the property table.
MONEYVALUE25	NUMBER	The MONEYVALUEnn fields are system and user

Column	Type	Comments
		defined fields that extend this object. The fields definition is in the property table.
MONEYVALUE26	NUMBER	The MONEYVALUEnn fields are system and user defined fields that extend this object. The fields definition is in the property table.
MONEYVALUE27	NUMBER	The MONEYVALUEnn fields are system and user defined fields that extend this object. The fields definition is in the property table.
MONEYVALUE28	NUMBER	The MONEYVALUEnn fields are system and user defined fields that extend this object. The fields definition is in the property table.
MONEYVALUE29	NUMBER	The MONEYVALUEnn fields are system and user defined fields that extend this object. The fields definition is in the property table.
MONEYVALUE20	NUMBER	The MONEYVALUEnn fields are system and user defined fields that extend this object. The fields definition is in the property table.
MONEYCURRENCY21	NUMBER	Flex Field
MONEYCURRENCY22	NUMBER	Flex Field
MONEYCURRENCY23	NUMBER	Flex Field
MONEYCURRENCY24	NUMBER	Flex field.
MONEYCURRENCY25	NUMBER	Flex field.
MONEYCURRENCY26	NUMBER	Flex field.
MONEYCURRENCY27	NUMBER	Flex field.
MONEYCURRENCY28	NUMBER	Flex field.
MONEYCURRENCY29	NUMBER	Flex field.
MONEYCURRENCY20	NUMBER	Flex field.
NUMERIC06	NUMBER	The NUMERICnn fields are system and user defined fields that extend this object. The fields definition is in the property table.
NUMERIC07	NUMBER	The NUMERICnn fields are system and user defined fields that extend this object. The fields definition is in the property table.
NUMERIC08	NUMBER	The NUMERICnn fields are system and user defined fields that extend this object. The fields definition is in the property table.
NUMERIC09	NUMBER	The NUMERICnn fields are system and user defined fields that extend this object. The fields definition is in the property table.
NUMERIC10	NUMBER	The NUMERICnn fields are system and user defined fields that extend this object. The fields definition is in the property table.
DATE06_DATE	DATE	The DATEnn fields are system and user defined fields that extend this object. The fields definition is in the property table.
DATE07_DATE	DATE	The DATEnn fields are system and user defined fields that extend this object. The fields definition is in the property table.

Column	Type	Comments
DATE08_DATE	DATE	The DATEnn fields are system and user defined fields that extend this object. The fields definition is in the property table.
DATE09_DATE	DATE	The DATEnn fields are system and user defined fields that extend this object. The fields definition is in the property table.
DATE10_DATE	DATE	The DATEnn fields are system and user defined fields that extend this object. The fields definition is in the property table.
DATE11_DATE	DATE	The DATEnn fields are system and user defined fields that extend this object. The fields definition is in the property table.
DATE12_DATE	DATE	The DATEnn fields are system and user defined fields that extend this object. The fields definition is in the property table.
DATE13_DATE	DATE	The DATEnn fields are system and user defined fields that extend this object. The fields definition is in the property table.
DATE14_DATE	DATE	The DATEnn fields are system and user defined fields that extend this object. The fields definition is in the property table.
DATE15_DATE	DATE	The DATEnn fields are system and user defined fields that extend this object. The fields definition is in the property table.
MULTILIST04	VARCHAR2	Multi Selection of LISTENTRY.ENTRYID of the item selected for the list defined here
MULTILIST05	VARCHAR2	Multi Selection of LISTENTRY.ENTRYID of the item selected for the list defined here
MULTILIST06	VARCHAR2	Multi Selection of LISTENTRY.ENTRYID of the item selected for the list defined here
MULTILIST07	VARCHAR2	Multi Selection of LISTENTRY.ENTRYID of the item selected for the list defined here
MULTILIST08	VARCHAR2	Multi Selection of LISTENTRY.ENTRYID of the item selected for the list defined here
MULTILIST09	VARCHAR2	Multi Selection of LISTENTRY.ENTRYID of the item selected for the list defined here
MULTILIST10	VARCHAR2	Multi Selection of LISTENTRY.ENTRYID of the item selected for the list defined here
MULTILIST11	VARCHAR2	Multi Selection of LISTENTRY.ENTRYID of the item selected for the list defined here
MULTILIST12	VARCHAR2	Multi Selection of LISTENTRY.ENTRYID of the item selected for the list defined here
MULTILIST13	VARCHAR2	Multi Selection of LISTENTRY.ENTRYID of the item selected for the list defined here
MULTILIST14	VARCHAR2	Multi Selection of LISTENTRY.ENTRYID of the item selected for the list defined here
MULTILIST15	VARCHAR2	Multi Selection of LISTENTRY.ENTRYID of the item selected for the list defined here
CREATE_DATE	DATE	Created On

Column	Type	Comments
UPDATE_DATE	DATE	Last Update ON
DELETE_FLAG	NUMBER	Identify whether this object is soft deleted 1 for delete

ODM_SUBSTANCE_MATERIALS

Description

Stores All Substance Materials.Class ID 2000002467

Column	Type	Comments
ID	NUMBER	Primary Key
CLASS_ID	NUMBER	Class ID
SUBCLASS_ID	NUMBER	Subclass ID
OBJVERSION	NUMBER	Object Version
NAME	VARCHAR2	Name
DESCRIPTION	VARCHAR2	Description
CAS_NUMBER	VARCHAR2	Chemical Abstracts Service Number
COMPOSITION	NUMBER	Composition
STATUS_ID	NUMBER	Status ID
FLAGS	VARCHAR2	Flags
WEIGHT	NUMBER	Weight
NORMALIZED_WEIGHT	NUMBER	Normalized Weight
WEIGHT_UOM	NUMBER	Unit Of measure for weight
ENCODE_NAME	VARCHAR2	Name in Upper case
BASE_SUBSTANCE	NUMBER	Base Substance id
INTERNAL_FLG	NUMBER	Internal Flag
ALIAS_NAME_LIST	VARCHAR2	Alias name for substance
CREATE_USER_ID	NUMBER	Create User ID
DATE01_DATE	DATE	The DATEnn fields are system and user defined fields that extend this object. The fields definition is in the property table.
DATE02_DATE	DATE	The DATEnn fields are system and user defined fields that extend this object. The fields definition is in the property table.
DATE03_DATE	DATE	The DATEnn fields are system and user defined fields that extend this object. The fields definition is in the property table.
DATE04_DATE	DATE	The DATEnn fields are system and user defined fields that extend this object. The fields definition is in the property table.
DATE05_DATE	DATE	The DATEnn fields are system and user defined fields that extend this object. The fields definition is in the property table.
TEXT01	VARCHAR2	The TEXTnn fields are system and user defined fields that extend this object. The fields definition is in the property table.
TEXT02	VARCHAR2	The TEXTnn fields are system and user defined fields that extend this object. The fields definition is in the property table.
TEXT03	VARCHAR2	The TEXTnn fields are system and user defined

Column	Type	Comments
		fields that extend this object. The fields definition is in the property table.
TEXT04	VARCHAR2	The TEXTnn fields are system and user defined fields that extend this object. The fields definition is in the property table.
TEXT05	VARCHAR2	The TEXTnn fields are system and user defined fields that extend this object. The fields definition is in the property table.
TEXT06	VARCHAR2	The TEXTnn fields are system and user defined fields that extend this object. The fields definition is in the property table.
TEXT07	VARCHAR2	The TEXTnn fields are system and user defined fields that extend this object. The fields definition is in the property table.
TEXT08	VARCHAR2	The TEXTnn fields are system and user defined fields that extend this object. The fields definition is in the property table.
TEXT09	VARCHAR2	The TEXTnn fields are system and user defined fields that extend this object. The fields definition is in the property table.
TEXT10	VARCHAR2	The TEXTnn fields are system and user defined fields that extend this object. The fields definition is in the property table.
TEXT11	VARCHAR2	The TEXTnn fields are system and user defined fields that extend this object. The fields definition is in the property table.
TEXT12	VARCHAR2	The TEXTnn fields are system and user defined fields that extend this object. The fields definition is in the property table.
TEXT13	VARCHAR2	The TEXTnn fields are system and user defined fields that extend this object. The fields definition is in the property table.
TEXT14	VARCHAR2	The TEXTnn fields are system and user defined fields that extend this object. The fields definition is in the property table.
TEXT15	VARCHAR2	The TEXTnn fields are system and user defined fields that extend this object. The fields definition is in the property table.
TEXT16	VARCHAR2	The TEXTnn fields are system and user defined fields that extend this object. The fields definition is in the property table.
TEXT17	VARCHAR2	The TEXTnn fields are system and user defined fields that extend this object. The fields definition is in the property table.
TEXT18	VARCHAR2	The TEXTnn fields are system and user defined fields that extend this object. The fields definition is in the property table.
TEXT19	VARCHAR2	The TEXTnn fields are system and user defined fields that extend this object. The fields definition is in the property table.

Column	Type	Comments
TEXT20	VARCHAR2	The TEXTnn fields are system and user defined fields that extend this object. The fields definition is in the property table.
TEXT21	VARCHAR2	The TEXTnn fields are system and user defined fields that extend this object. The fields definition is in the property table.
TEXT22	VARCHAR2	The TEXTnn fields are system and user defined fields that extend this object. The fields definition is in the property table.
TEXT23	VARCHAR2	The TEXTnn fields are system and user defined fields that extend this object. The fields definition is in the property table.
TEXT24	VARCHAR2	The TEXTnn fields are system and user defined fields that extend this object. The fields definition is in the property table.
TEXT25	VARCHAR2	The TEXTnn fields are system and user defined fields that extend this object. The fields definition is in the property table.
LIST01_ID	NUMBER	The LISTnn fields are system and user defined fields that extend this object. The fields definition is in the property table.
LIST02_ID	NUMBER	The LISTnn fields are system and user defined fields that extend this object. The fields definition is in the property table.
LIST03_ID	NUMBER	The LISTnn fields are system and user defined fields that extend this object. The fields definition is in the property table.
LIST04_ID	NUMBER	The LISTnn fields are system and user defined fields that extend this object. The fields definition is in the property table.
LIST05_ID	NUMBER	The LISTnn fields are system and user defined fields that extend this object. The fields definition is in the property table.
LIST06_ID	NUMBER	The LISTnn fields are system and user defined fields that extend this object. The fields definition is in the property table.
LIST07_ID	NUMBER	The LISTnn fields are system and user defined fields that extend this object. The fields definition is in the property table.
LIST08_ID	NUMBER	The LISTnn fields are system and user defined fields that extend this object. The fields definition is in the property table.
LIST09_ID	NUMBER	The LISTnn fields are system and user defined fields that extend this object. The fields definition is in the property table.
LIST10_ID	NUMBER	The LISTnn fields are system and user defined fields that extend this object. The fields definition is in the property table.
LIST11_ID	NUMBER	The LISTnn fields are system and user defined fields that extend this object. The fields definition is in the property table.

Column	Type	Comments
		in the property table.
LIST12_ID	NUMBER	The LISTnn fields are system and user defined fields that extend this object. The fields definition is in the property table.
LIST13_ID	NUMBER	The LISTnn fields are system and user defined fields that extend this object. The fields definition is in the property table.
LIST14_ID	NUMBER	The LISTnn fields are system and user defined fields that extend this object. The fields definition is in the property table.
LIST15_ID	NUMBER	The LISTnn fields are system and user defined fields that extend this object. The fields definition is in the property table.
LIST16_ID	NUMBER	The LISTnn fields are system and user defined fields that extend this object. The fields definition is in the property table.
LIST17_ID	NUMBER	The LISTnn fields are system and user defined fields that extend this object. The fields definition is in the property table.
LIST18_ID	NUMBER	The LISTnn fields are system and user defined fields that extend this object. The fields definition is in the property table.
LIST19_ID	NUMBER	The LISTnn fields are system and user defined fields that extend this object. The fields definition is in the property table.
LIST20_ID	NUMBER	The LISTnn fields are system and user defined fields that extend this object. The fields definition is in the property table.
LIST21_ID	NUMBER	The LISTnn fields are system and user defined fields that extend this object. The fields definition is in the property table.
LIST22_ID	NUMBER	The LISTnn fields are system and user defined fields that extend this object. The fields definition is in the property table.
LIST23_ID	NUMBER	The LISTnn fields are system and user defined fields that extend this object. The fields definition is in the property table.
LIST24_ID	NUMBER	The LISTnn fields are system and user defined fields that extend this object. The fields definition is in the property table.
LIST25_ID	NUMBER	The LISTnn fields are system and user defined fields that extend this object. The fields definition is in the property table.
MULTILIST01	VARCHAR2	Multi Selection of LISTENTRY.ENTRYID of the item selected for the list defined here
MULTILIST02	VARCHAR2	Multi Selection of LISTENTRY.ENTRYID of the item selected for the list defined here
MULTILIST03	VARCHAR2	Multi Selection of LISTENTRY.ENTRYID of the item selected for the list defined here
NUMERIC01	NUMBER	The NUMERICnn fields are system and user

Column	Type	Comments
		defined fields that extend this object. The fields definition is in the property table.
NUMERIC02	NUMBER	The NUMERICnn fields are system and user defined fields that extend this object. The fields definition is in the property table.
NUMERIC03	NUMBER	The NUMERICnn fields are system and user defined fields that extend this object. The fields definition is in the property table.
NUMERIC04	NUMBER	The NUMERICnn fields are system and user defined fields that extend this object. The fields definition is in the property table.
NUMERIC05	NUMBER	The NUMERICnn fields are system and user defined fields that extend this object. The fields definition is in the property table.
ACCEPTACLPROPAGATION	NUMBER	Accept ACL Propagation Flag.
MONEYVALUE21	NUMBER	The MONEYVALUEnn fields are system and user defined fields that extend this object. The fields definition is in the property table.
MONEYVALUE22	NUMBER	The MONEYVALUEnn fields are system and user defined fields that extend this object. The fields definition is in the property table.
MONEYVALUE23	NUMBER	The MONEYVALUEnn fields are system and user defined fields that extend this object. The fields definition is in the property table.
MONEYVALUE24	NUMBER	The MONEYVALUEnn fields are system and user defined fields that extend this object. The fields definition is in the property table.
MONEYVALUE25	NUMBER	The MONEYVALUEnn fields are system and user defined fields that extend this object. The fields definition is in the property table.
MONEYVALUE26	NUMBER	The MONEYVALUEnn fields are system and user defined fields that extend this object. The fields definition is in the property table.
MONEYVALUE27	NUMBER	The MONEYVALUEnn fields are system and user defined fields that extend this object. The fields definition is in the property table.
MONEYVALUE28	NUMBER	The MONEYVALUEnn fields are system and user defined fields that extend this object. The fields definition is in the property table.
MONEYVALUE29	NUMBER	The MONEYVALUEnn fields are system and user defined fields that extend this object. The fields definition is in the property table.
MONEYVALUE20	NUMBER	The MONEYVALUEnn fields are system and user defined fields that extend this object. The fields definition is in the property table.
MONEYCURRENCY21	NUMBER	Flex Field
MONEYCURRENCY22	NUMBER	Flex Field
MONEYCURRENCY23	NUMBER	Flex Field
MONEYCURRENCY24	NUMBER	Flex field.

Column	Type	Comments
MONEYCURRENCY25	NUMBER	Flex field.
MONEYCURRENCY26	NUMBER	Flex field.
MONEYCURRENCY27	NUMBER	Flex field.
MONEYCURRENCY28	NUMBER	Flex field.
MONEYCURRENCY29	NUMBER	Flex field.
MONEYCURRENCY20	NUMBER	Flex field.
NUMERIC06	NUMBER	The NUMERICnn fields are system and user defined fields that extend this object. The fields definition is in the property table.
NUMERIC07	NUMBER	The NUMERICnn fields are system and user defined fields that extend this object. The fields definition is in the property table.
NUMERIC08	NUMBER	The NUMERICnn fields are system and user defined fields that extend this object. The fields definition is in the property table.
NUMERIC09	NUMBER	The NUMERICnn fields are system and user defined fields that extend this object. The fields definition is in the property table.
NUMERIC10	NUMBER	The NUMERICnn fields are system and user defined fields that extend this object. The fields definition is in the property table.
DATE06_DATE	DATE	The DATEnn fields are system and user defined fields that extend this object. The fields definition is in the property table.
DATE07_DATE	DATE	The DATEnn fields are system and user defined fields that extend this object. The fields definition is in the property table.
DATE08_DATE	DATE	The DATEnn fields are system and user defined fields that extend this object. The fields definition is in the property table.
DATE09_DATE	DATE	The DATEnn fields are system and user defined fields that extend this object. The fields definition is in the property table.
DATE10_DATE	DATE	The DATEnn fields are system and user defined fields that extend this object. The fields definition is in the property table.
DATE11_DATE	DATE	The DATEnn fields are system and user defined fields that extend this object. The fields definition is in the property table.
DATE12_DATE	DATE	The DATEnn fields are system and user defined fields that extend this object. The fields definition is in the property table.
DATE13_DATE	DATE	The DATEnn fields are system and user defined fields that extend this object. The fields definition is in the property table.
DATE14_DATE	DATE	The DATEnn fields are system and user defined fields that extend this object. The fields definition is in the property table.
DATE15_DATE	DATE	The DATEnn fields are system and user defined

Column	Type	Comments
		fields that extend this object. The fields definition is in the property table.
MULTILIST04	VARCHAR2	Multi Selection of LISTENTRY.ENTRYID of the item selected for the list defined here
MULTILIST05	VARCHAR2	Multi Selection of LISTENTRY.ENTRYID of the item selected for the list defined here
MULTILIST06	VARCHAR2	Multi Selection of LISTENTRY.ENTRYID of the item selected for the list defined here
MULTILIST07	VARCHAR2	Multi Selection of LISTENTRY.ENTRYID of the item selected for the list defined here
MULTILIST08	VARCHAR2	Multi Selection of LISTENTRY.ENTRYID of the item selected for the list defined here
MULTILIST09	VARCHAR2	Multi Selection of LISTENTRY.ENTRYID of the item selected for the list defined here
MULTILIST10	VARCHAR2	Multi Selection of LISTENTRY.ENTRYID of the item selected for the list defined here
MULTILIST11	VARCHAR2	Multi Selection of LISTENTRY.ENTRYID of the item selected for the list defined here
MULTILIST12	VARCHAR2	Multi Selection of LISTENTRY.ENTRYID of the item selected for the list defined here
MULTILIST13	VARCHAR2	Multi Selection of LISTENTRY.ENTRYID of the item selected for the list defined here
MULTILIST14	VARCHAR2	Multi Selection of LISTENTRY.ENTRYID of the item selected for the list defined here
MULTILIST15	VARCHAR2	Multi Selection of LISTENTRY.ENTRYID of the item selected for the list defined here
CREATE_DATE	DATE	Created On
UPDATE_DATE	DATE	Last Update ON
DELETE_FLAG	NUMBER	Identify whether this object is soft deleted 1 for delete

ODM_SUBSTANCE_SUBPARTS

Description

Stores All Substance Sub Parts.Class ID 2000002445

Column	Type	Comments
ID	NUMBER	Primary Key
CLASS_ID	NUMBER	Class ID
SUBCLASS_ID	NUMBER	Subclass ID
OBJVERSION	NUMBER	Object Version
NAME	VARCHAR2	Name
DESCRIPTION	VARCHAR2	Description
CAS_NUMBER	VARCHAR2	Chemical Abstracts Service Number
COMPOSITION	NUMBER	Composition

Column	Type	Comments
STATUS_ID	NUMBER	Status ID
FLAGS	VARCHAR2	Flags
WEIGHT	NUMBER	Weight
NORMALIZED_WEIGHT	NUMBER	Normalized Weight
WEIGHT_UOM	NUMBER	Unit Of measure for weight
ENCODE_NAME	VARCHAR2	Name in Upper case
BASE_SUBSTANCE	NUMBER	Base Substance id
INTERNAL_FLG	NUMBER	Internal Flag
ALIAS_NAME_LIST	VARCHAR2	Alias name for substance
CREATE_USER_ID	NUMBER	Create User ID
DATE01_DATE	DATE	The DATEnn fields are system and user defined fields that extend this object. The fields definition is in the property table.
DATE02_DATE	DATE	The DATEnn fields are system and user defined fields that extend this object. The fields definition is in the property table.
DATE03_DATE	DATE	The DATEnn fields are system and user defined fields that extend this object. The fields definition is in the property table.
DATE04_DATE	DATE	The DATEnn fields are system and user defined fields that extend this object. The fields definition is in the property table.
DATE05_DATE	DATE	The DATEnn fields are system and user defined fields that extend this object. The fields definition is in the property table.
TEXT01	VARCHAR2	The TEXTnn fields are system and user defined fields that extend this object. The fields definition is in the property table.
TEXT02	VARCHAR2	The TEXTnn fields are system and user defined fields that extend this object. The fields definition is in the property table.
TEXT03	VARCHAR2	The TEXTnn fields are system and user defined fields that extend this object. The fields definition is in the property table.
TEXT04	VARCHAR2	The TEXTnn fields are system and user defined fields that extend this object. The fields definition is in the property table.
TEXT05	VARCHAR2	The TEXTnn fields are system and user defined fields that extend this object. The fields definition is in the property table.
TEXT06	VARCHAR2	The TEXTnn fields are system and user defined fields that extend this object. The fields definition is in the property table.
TEXT07	VARCHAR2	The TEXTnn fields are system and user defined fields that extend this object. The fields definition is in the property table.
TEXT08	VARCHAR2	The TEXTnn fields are system and user defined fields that extend this object. The fields definition is in the property table.

Column	Type	Comments
		in the property table.
TEXT09	VARCHAR2	The TEXTnn fields are system and user defined fields that extend this object. The fields definition is in the property table.
TEXT10	VARCHAR2	The TEXTnn fields are system and user defined fields that extend this object. The fields definition is in the property table.
TEXT11	VARCHAR2	The TEXTnn fields are system and user defined fields that extend this object. The fields definition is in the property table.
TEXT12	VARCHAR2	The TEXTnn fields are system and user defined fields that extend this object. The fields definition is in the property table.
TEXT13	VARCHAR2	The TEXTnn fields are system and user defined fields that extend this object. The fields definition is in the property table.
TEXT14	VARCHAR2	The TEXTnn fields are system and user defined fields that extend this object. The fields definition is in the property table.
TEXT15	VARCHAR2	The TEXTnn fields are system and user defined fields that extend this object. The fields definition is in the property table.
TEXT16	VARCHAR2	The TEXTnn fields are system and user defined fields that extend this object. The fields definition is in the property table.
TEXT17	VARCHAR2	The TEXTnn fields are system and user defined fields that extend this object. The fields definition is in the property table.
TEXT18	VARCHAR2	The TEXTnn fields are system and user defined fields that extend this object. The fields definition is in the property table.
TEXT19	VARCHAR2	The TEXTnn fields are system and user defined fields that extend this object. The fields definition is in the property table.
TEXT20	VARCHAR2	The TEXTnn fields are system and user defined fields that extend this object. The fields definition is in the property table.
TEXT21	VARCHAR2	The TEXTnn fields are system and user defined fields that extend this object. The fields definition is in the property table.
TEXT22	VARCHAR2	The TEXTnn fields are system and user defined fields that extend this object. The fields definition is in the property table.
TEXT23	VARCHAR2	The TEXTnn fields are system and user defined fields that extend this object. The fields definition is in the property table.
TEXT24	VARCHAR2	The TEXTnn fields are system and user defined fields that extend this object. The fields definition is in the property table.
TEXT25	VARCHAR2	The TEXTnn fields are system and user defined

Column	Type	Comments
		fields that extend this object. The fields definition is in the property table.
LIST01_ID	NUMBER	The LISTnn fields are system and user defined fields that extend this object. The fields definition is in the property table.
LIST02_ID	NUMBER	The LISTnn fields are system and user defined fields that extend this object. The fields definition is in the property table.
LIST03_ID	NUMBER	The LISTnn fields are system and user defined fields that extend this object. The fields definition is in the property table.
LIST04_ID	NUMBER	The LISTnn fields are system and user defined fields that extend this object. The fields definition is in the property table.
LIST05_ID	NUMBER	The LISTnn fields are system and user defined fields that extend this object. The fields definition is in the property table.
LIST06_ID	NUMBER	The LISTnn fields are system and user defined fields that extend this object. The fields definition is in the property table.
LIST07_ID	NUMBER	The LISTnn fields are system and user defined fields that extend this object. The fields definition is in the property table.
LIST08_ID	NUMBER	The LISTnn fields are system and user defined fields that extend this object. The fields definition is in the property table.
LIST09_ID	NUMBER	The LISTnn fields are system and user defined fields that extend this object. The fields definition is in the property table.
LIST10_ID	NUMBER	The LISTnn fields are system and user defined fields that extend this object. The fields definition is in the property table.
LIST11_ID	NUMBER	The LISTnn fields are system and user defined fields that extend this object. The fields definition is in the property table.
LIST12_ID	NUMBER	The LISTnn fields are system and user defined fields that extend this object. The fields definition is in the property table.
LIST13_ID	NUMBER	The LISTnn fields are system and user defined fields that extend this object. The fields definition is in the property table.
LIST14_ID	NUMBER	The LISTnn fields are system and user defined fields that extend this object. The fields definition is in the property table.
LIST15_ID	NUMBER	The LISTnn fields are system and user defined fields that extend this object. The fields definition is in the property table.
LIST16_ID	NUMBER	The LISTnn fields are system and user defined fields that extend this object. The fields definition is in the property table.

Column	Type	Comments
LIST17_ID	NUMBER	The LISTnn fields are system and user defined fields that extend this object. The fields definition is in the property table.
LIST18_ID	NUMBER	The LISTnn fields are system and user defined fields that extend this object. The fields definition is in the property table.
LIST19_ID	NUMBER	The LISTnn fields are system and user defined fields that extend this object. The fields definition is in the property table.
LIST20_ID	NUMBER	The LISTnn fields are system and user defined fields that extend this object. The fields definition is in the property table.
LIST21_ID	NUMBER	The LISTnn fields are system and user defined fields that extend this object. The fields definition is in the property table.
LIST22_ID	NUMBER	The LISTnn fields are system and user defined fields that extend this object. The fields definition is in the property table.
LIST23_ID	NUMBER	The LISTnn fields are system and user defined fields that extend this object. The fields definition is in the property table.
LIST24_ID	NUMBER	The LISTnn fields are system and user defined fields that extend this object. The fields definition is in the property table.
LIST25_ID	NUMBER	The LISTnn fields are system and user defined fields that extend this object. The fields definition is in the property table.
MULTILIST01	VARCHAR2	Multi Selection of LISTENTRY.ENTRYID of the item selected for the list defined here
MULTILIST02	VARCHAR2	Multi Selection of LISTENTRY.ENTRYID of the item selected for the list defined here
MULTILIST03	VARCHAR2	Multi Selection of LISTENTRY.ENTRYID of the item selected for the list defined here
NUMERIC01	NUMBER	The NUMERICnn fields are system and user defined fields that extend this object. The fields definition is in the property table.
NUMERIC02	NUMBER	The NUMERICnn fields are system and user defined fields that extend this object. The fields definition is in the property table.
NUMERIC03	NUMBER	The NUMERICnn fields are system and user defined fields that extend this object. The fields definition is in the property table.
NUMERIC04	NUMBER	The NUMERICnn fields are system and user defined fields that extend this object. The fields definition is in the property table.
NUMERIC05	NUMBER	The NUMERICnn fields are system and user defined fields that extend this object. The fields definition is in the property table.
ACCEPTACLPROPAGATION	NUMBER	Accept ACL Propagation Flag.
MONEYVALUE21	NUMBER	The MONEYVALUEnn fields are system and user

Column	Type	Comments
		defined fields that extend this object. The fields definition is in the property table.
MONEYVALUE22	NUMBER	The MONEYVALUEnn fields are system and user defined fields that extend this object. The fields definition is in the property table.
MONEYVALUE23	NUMBER	The MONEYVALUEnn fields are system and user defined fields that extend this object. The fields definition is in the property table.
MONEYVALUE24	NUMBER	The MONEYVALUEnn fields are system and user defined fields that extend this object. The fields definition is in the property table.
MONEYVALUE25	NUMBER	The MONEYVALUEnn fields are system and user defined fields that extend this object. The fields definition is in the property table.
MONEYVALUE26	NUMBER	The MONEYVALUEnn fields are system and user defined fields that extend this object. The fields definition is in the property table.
MONEYVALUE27	NUMBER	The MONEYVALUEnn fields are system and user defined fields that extend this object. The fields definition is in the property table.
MONEYVALUE28	NUMBER	The MONEYVALUEnn fields are system and user defined fields that extend this object. The fields definition is in the property table.
MONEYVALUE29	NUMBER	The MONEYVALUEnn fields are system and user defined fields that extend this object. The fields definition is in the property table.
MONEYVALUE20	NUMBER	The MONEYVALUEnn fields are system and user defined fields that extend this object. The fields definition is in the property table.
MONEYCURRENCY21	NUMBER	Flex Field
MONEYCURRENCY22	NUMBER	Flex Field
MONEYCURRENCY23	NUMBER	Flex Field
MONEYCURRENCY24	NUMBER	Flex field.
MONEYCURRENCY25	NUMBER	Flex field.
MONEYCURRENCY26	NUMBER	Flex field.
MONEYCURRENCY27	NUMBER	Flex field.
MONEYCURRENCY28	NUMBER	Flex field.
MONEYCURRENCY29	NUMBER	Flex field.
MONEYCURRENCY20	NUMBER	Flex field.
NUMERIC06	NUMBER	The NUMERICnn fields are system and user defined fields that extend this object. The fields definition is in the property table.
NUMERIC07	NUMBER	The NUMERICnn fields are system and user defined fields that extend this object. The fields definition is in the property table.
NUMERIC08	NUMBER	The NUMERICnn fields are system and user defined fields that extend this object. The fields definition is in the property table.

Column	Type	Comments
NUMERIC09	NUMBER	The NUMERICnn fields are system and user defined fields that extend this object. The fields definition is in the property table.
NUMERIC10	NUMBER	The NUMERICnn fields are system and user defined fields that extend this object. The fields definition is in the property table.
DATE06_DATE	DATE	The DATEnn fields are system and user defined fields that extend this object. The fields definition is in the property table.
DATE07_DATE	DATE	The DATEnn fields are system and user defined fields that extend this object. The fields definition is in the property table.
DATE08_DATE	DATE	The DATEnn fields are system and user defined fields that extend this object. The fields definition is in the property table.
DATE09_DATE	DATE	The DATEnn fields are system and user defined fields that extend this object. The fields definition is in the property table.
DATE10_DATE	DATE	The DATEnn fields are system and user defined fields that extend this object. The fields definition is in the property table.
DATE11_DATE	DATE	The DATEnn fields are system and user defined fields that extend this object. The fields definition is in the property table.
DATE12_DATE	DATE	The DATEnn fields are system and user defined fields that extend this object. The fields definition is in the property table.
DATE13_DATE	DATE	The DATEnn fields are system and user defined fields that extend this object. The fields definition is in the property table.
DATE14_DATE	DATE	The DATEnn fields are system and user defined fields that extend this object. The fields definition is in the property table.
DATE15_DATE	DATE	The DATEnn fields are system and user defined fields that extend this object. The fields definition is in the property table.
MULTILIST04	VARCHAR2	Multi Selection of LISTENTRY.ENTRYID of the item selected for the list defined here
MULTILIST05	VARCHAR2	Multi Selection of LISTENTRY.ENTRYID of the item selected for the list defined here
MULTILIST06	VARCHAR2	Multi Selection of LISTENTRY.ENTRYID of the item selected for the list defined here
MULTILIST07	VARCHAR2	Multi Selection of LISTENTRY.ENTRYID of the item selected for the list defined here
MULTILIST08	VARCHAR2	Multi Selection of LISTENTRY.ENTRYID of the item selected for the list defined here
MULTILIST09	VARCHAR2	Multi Selection of LISTENTRY.ENTRYID of the item selected for the list defined here
MULTILIST10	VARCHAR2	Multi Selection of LISTENTRY.ENTRYID of the item selected for the list defined here

Column	Type	Comments
MULTILIST11	VARCHAR2	Multi Selection of LISTENTRY.ENTRYID of the item selected for the list defined here
MULTILIST12	VARCHAR2	Multi Selection of LISTENTRY.ENTRYID of the item selected for the list defined here
MULTILIST13	VARCHAR2	Multi Selection of LISTENTRY.ENTRYID of the item selected for the list defined here
MULTILIST14	VARCHAR2	Multi Selection of LISTENTRY.ENTRYID of the item selected for the list defined here
MULTILIST15	VARCHAR2	Multi Selection of LISTENTRY.ENTRYID of the item selected for the list defined here
CREATE_DATE	DATE	Created On
UPDATE_DATE	DATE	Last Update ON
DELETE_FLAG	NUMBER	Identify whether this object is soft deleted 1 for delete

ODM_SUBSTANCE_SUBSTANCES

Description

Stores All Substance Substances.Class ID 2000001018

Column	Type	Comments
ID	NUMBER	Primary Key
CLASS_ID	NUMBER	Class ID
SUBCLASS_ID	NUMBER	Subclass ID
OBJVERSION	NUMBER	Object Version
NAME	VARCHAR2	Name
DESCRIPTION	VARCHAR2	Description
CAS_NUMBER	VARCHAR2	Chemical Abstracts Service Number
COMPOSITION	NUMBER	Composition
STATUS_ID	NUMBER	Status ID
FLAGS	VARCHAR2	Flags
WEIGHT	NUMBER	Weight
NORMALIZED_WEIGHT	NUMBER	Normalized Weight
WEIGHT_UOM	NUMBER	Unit Of measure for weight
ENCODE_NAME	VARCHAR2	Name in Upper case
BASE_SUBSTANCE	NUMBER	Base Substance id
INTERNAL_FLG	NUMBER	Internal Flag
ALIAS_NAME_LIST	VARCHAR2	Alias name for substance
CREATE_USER_ID	NUMBER	Create User ID
DATE01_DATE	DATE	The DATEnn fields are system and user defined fields that extend this object. The fields definition is in the property table.
DATE02_DATE	DATE	The DATEnn fields are system and user defined

Column	Type	Comments
		fields that extend this object. The fields definition is in the property table.
DATE03_DATE	DATE	The DATEnn fields are system and user defined fields that extend this object. The fields definition is in the property table.
DATE04_DATE	DATE	The DATEnn fields are system and user defined fields that extend this object. The fields definition is in the property table.
DATE05_DATE	DATE	The DATEnn fields are system and user defined fields that extend this object. The fields definition is in the property table.
TEXT01	VARCHAR2	The TEXTnn fields are system and user defined fields that extend this object. The fields definition is in the property table.
TEXT02	VARCHAR2	The TEXTnn fields are system and user defined fields that extend this object. The fields definition is in the property table.
TEXT03	VARCHAR2	The TEXTnn fields are system and user defined fields that extend this object. The fields definition is in the property table.
TEXT04	VARCHAR2	The TEXTnn fields are system and user defined fields that extend this object. The fields definition is in the property table.
TEXT05	VARCHAR2	The TEXTnn fields are system and user defined fields that extend this object. The fields definition is in the property table.
TEXT06	VARCHAR2	The TEXTnn fields are system and user defined fields that extend this object. The fields definition is in the property table.
TEXT07	VARCHAR2	The TEXTnn fields are system and user defined fields that extend this object. The fields definition is in the property table.
TEXT08	VARCHAR2	The TEXTnn fields are system and user defined fields that extend this object. The fields definition is in the property table.
TEXT09	VARCHAR2	The TEXTnn fields are system and user defined fields that extend this object. The fields definition is in the property table.
TEXT10	VARCHAR2	The TEXTnn fields are system and user defined fields that extend this object. The fields definition is in the property table.
TEXT11	VARCHAR2	The TEXTnn fields are system and user defined fields that extend this object. The fields definition is in the property table.
TEXT12	VARCHAR2	The TEXTnn fields are system and user defined fields that extend this object. The fields definition is in the property table.
TEXT13	VARCHAR2	The TEXTnn fields are system and user defined fields that extend this object. The fields definition is in the property table.

Column	Type	Comments
TEXT14	VARCHAR2	The TEXTnn fields are system and user defined fields that extend this object. The fields definition is in the property table.
TEXT15	VARCHAR2	The TEXTnn fields are system and user defined fields that extend this object. The fields definition is in the property table.
TEXT16	VARCHAR2	The TEXTnn fields are system and user defined fields that extend this object. The fields definition is in the property table.
TEXT17	VARCHAR2	The TEXTnn fields are system and user defined fields that extend this object. The fields definition is in the property table.
TEXT18	VARCHAR2	The TEXTnn fields are system and user defined fields that extend this object. The fields definition is in the property table.
TEXT19	VARCHAR2	The TEXTnn fields are system and user defined fields that extend this object. The fields definition is in the property table.
TEXT20	VARCHAR2	The TEXTnn fields are system and user defined fields that extend this object. The fields definition is in the property table.
TEXT21	VARCHAR2	The TEXTnn fields are system and user defined fields that extend this object. The fields definition is in the property table.
TEXT22	VARCHAR2	The TEXTnn fields are system and user defined fields that extend this object. The fields definition is in the property table.
TEXT23	VARCHAR2	The TEXTnn fields are system and user defined fields that extend this object. The fields definition is in the property table.
TEXT24	VARCHAR2	The TEXTnn fields are system and user defined fields that extend this object. The fields definition is in the property table.
TEXT25	VARCHAR2	The TEXTnn fields are system and user defined fields that extend this object. The fields definition is in the property table.
LIST01_ID	NUMBER	The LISTnn fields are system and user defined fields that extend this object. The fields definition is in the property table.
LIST02_ID	NUMBER	The LISTnn fields are system and user defined fields that extend this object. The fields definition is in the property table.
LIST03_ID	NUMBER	The LISTnn fields are system and user defined fields that extend this object. The fields definition is in the property table.
LIST04_ID	NUMBER	The LISTnn fields are system and user defined fields that extend this object. The fields definition is in the property table.
LIST05_ID	NUMBER	The LISTnn fields are system and user defined fields that extend this object. The fields definition is in the property table.

Column	Type	Comments
		in the property table.
LIST06_ID	NUMBER	The LISTnn fields are system and user defined fields that extend this object. The fields definition is in the property table.
LIST07_ID	NUMBER	The LISTnn fields are system and user defined fields that extend this object. The fields definition is in the property table.
LIST08_ID	NUMBER	The LISTnn fields are system and user defined fields that extend this object. The fields definition is in the property table.
LIST09_ID	NUMBER	The LISTnn fields are system and user defined fields that extend this object. The fields definition is in the property table.
LIST10_ID	NUMBER	The LISTnn fields are system and user defined fields that extend this object. The fields definition is in the property table.
LIST11_ID	NUMBER	The LISTnn fields are system and user defined fields that extend this object. The fields definition is in the property table.
LIST12_ID	NUMBER	The LISTnn fields are system and user defined fields that extend this object. The fields definition is in the property table.
LIST13_ID	NUMBER	The LISTnn fields are system and user defined fields that extend this object. The fields definition is in the property table.
LIST14_ID	NUMBER	The LISTnn fields are system and user defined fields that extend this object. The fields definition is in the property table.
LIST15_ID	NUMBER	The LISTnn fields are system and user defined fields that extend this object. The fields definition is in the property table.
LIST16_ID	NUMBER	The LISTnn fields are system and user defined fields that extend this object. The fields definition is in the property table.
LIST17_ID	NUMBER	The LISTnn fields are system and user defined fields that extend this object. The fields definition is in the property table.
LIST18_ID	NUMBER	The LISTnn fields are system and user defined fields that extend this object. The fields definition is in the property table.
LIST19_ID	NUMBER	The LISTnn fields are system and user defined fields that extend this object. The fields definition is in the property table.
LIST20_ID	NUMBER	The LISTnn fields are system and user defined fields that extend this object. The fields definition is in the property table.
LIST21_ID	NUMBER	The LISTnn fields are system and user defined fields that extend this object. The fields definition is in the property table.
LIST22_ID	NUMBER	The LISTnn fields are system and user defined

Column	Type	Comments
		fields that extend this object. The fields definition is in the property table.
LIST23_ID	NUMBER	The LISTnn fields are system and user defined fields that extend this object. The fields definition is in the property table.
LIST24_ID	NUMBER	The LISTnn fields are system and user defined fields that extend this object. The fields definition is in the property table.
LIST25_ID	NUMBER	The LISTnn fields are system and user defined fields that extend this object. The fields definition is in the property table.
MULTILIST01	VARCHAR2	Multi Selection of LISTENTRY.ENTRYID of the item selected for the list defined here
MULTILIST02	VARCHAR2	Multi Selection of LISTENTRY.ENTRYID of the item selected for the list defined here
MULTILIST03	VARCHAR2	Multi Selection of LISTENTRY.ENTRYID of the item selected for the list defined here
NUMERIC01	NUMBER	The NUMERICnn fields are system and user defined fields that extend this object. The fields definition is in the property table.
NUMERIC02	NUMBER	The NUMERICnn fields are system and user defined fields that extend this object. The fields definition is in the property table.
NUMERIC03	NUMBER	The NUMERICnn fields are system and user defined fields that extend this object. The fields definition is in the property table.
NUMERIC04	NUMBER	The NUMERICnn fields are system and user defined fields that extend this object. The fields definition is in the property table.
NUMERIC05	NUMBER	The NUMERICnn fields are system and user defined fields that extend this object. The fields definition is in the property table.
ACCEPTACLPROPAGATION	NUMBER	Accept ACL Propagation Flag.
MONEYVALUE21	NUMBER	The MONEYVALUEnn fields are system and user defined fields that extend this object. The fields definition is in the property table.
MONEYVALUE22	NUMBER	The MONEYVALUEnn fields are system and user defined fields that extend this object. The fields definition is in the property table.
MONEYVALUE23	NUMBER	The MONEYVALUEnn fields are system and user defined fields that extend this object. The fields definition is in the property table.
MONEYVALUE24	NUMBER	The MONEYVALUEnn fields are system and user defined fields that extend this object. The fields definition is in the property table.
MONEYVALUE25	NUMBER	The MONEYVALUEnn fields are system and user defined fields that extend this object. The fields definition is in the property table.
MONEYVALUE26	NUMBER	The MONEYVALUEnn fields are system and user defined fields that extend this object. The fields

Column	Type	Comments
		definition is in the property table.
MONEYVALUE27	NUMBER	The MONEYVALUEnn fields are system and user defined fields that extend this object. The fields definition is in the property table.
MONEYVALUE28	NUMBER	The MONEYVALUEnn fields are system and user defined fields that extend this object. The fields definition is in the property table.
MONEYVALUE29	NUMBER	The MONEYVALUEnn fields are system and user defined fields that extend this object. The fields definition is in the property table.
MONEYVALUE20	NUMBER	The MONEYVALUEnn fields are system and user defined fields that extend this object. The fields definition is in the property table.
MONEYCURRENCY21	NUMBER	Flex Field
MONEYCURRENCY22	NUMBER	Flex Field
MONEYCURRENCY23	NUMBER	Flex Field
MONEYCURRENCY24	NUMBER	Flex field.
MONEYCURRENCY25	NUMBER	Flex field.
MONEYCURRENCY26	NUMBER	Flex field.
MONEYCURRENCY27	NUMBER	Flex field.
MONEYCURRENCY28	NUMBER	Flex field.
MONEYCURRENCY29	NUMBER	Flex field.
MONEYCURRENCY20	NUMBER	Flex field.
NUMERIC06	NUMBER	The NUMERICnn fields are system and user defined fields that extend this object. The fields definition is in the property table.
NUMERIC07	NUMBER	The NUMERICnn fields are system and user defined fields that extend this object. The fields definition is in the property table.
NUMERIC08	NUMBER	The NUMERICnn fields are system and user defined fields that extend this object. The fields definition is in the property table.
NUMERIC09	NUMBER	The NUMERICnn fields are system and user defined fields that extend this object. The fields definition is in the property table.
NUMERIC10	NUMBER	The NUMERICnn fields are system and user defined fields that extend this object. The fields definition is in the property table.
DATE06_DATE	DATE	The DATEnn fields are system and user defined fields that extend this object. The fields definition is in the property table.
DATE07_DATE	DATE	The DATEnn fields are system and user defined fields that extend this object. The fields definition is in the property table.
DATE08_DATE	DATE	The DATEnn fields are system and user defined fields that extend this object. The fields definition is in the property table.
DATE09_DATE	DATE	The DATEnn fields are system and user defined

Column	Type	Comments
		fields that extend this object. The fields definition is in the property table.
DATE10_DATE	DATE	The DATEnn fields are system and user defined fields that extend this object. The fields definition is in the property table.
DATE11_DATE	DATE	The DATEnn fields are system and user defined fields that extend this object. The fields definition is in the property table.
DATE12_DATE	DATE	The DATEnn fields are system and user defined fields that extend this object. The fields definition is in the property table.
DATE13_DATE	DATE	The DATEnn fields are system and user defined fields that extend this object. The fields definition is in the property table.
DATE14_DATE	DATE	The DATEnn fields are system and user defined fields that extend this object. The fields definition is in the property table.
DATE15_DATE	DATE	The DATEnn fields are system and user defined fields that extend this object. The fields definition is in the property table.
MULTILIST04	VARCHAR2	Multi Selection of LISTENTRY.ENTRYID of the item selected for the list defined here
MULTILIST05	VARCHAR2	Multi Selection of LISTENTRY.ENTRYID of the item selected for the list defined here
MULTILIST06	VARCHAR2	Multi Selection of LISTENTRY.ENTRYID of the item selected for the list defined here
MULTILIST07	VARCHAR2	Multi Selection of LISTENTRY.ENTRYID of the item selected for the list defined here
MULTILIST08	VARCHAR2	Multi Selection of LISTENTRY.ENTRYID of the item selected for the list defined here
MULTILIST09	VARCHAR2	Multi Selection of LISTENTRY.ENTRYID of the item selected for the list defined here
MULTILIST10	VARCHAR2	Multi Selection of LISTENTRY.ENTRYID of the item selected for the list defined here
MULTILIST11	VARCHAR2	Multi Selection of LISTENTRY.ENTRYID of the item selected for the list defined here
MULTILIST12	VARCHAR2	Multi Selection of LISTENTRY.ENTRYID of the item selected for the list defined here
MULTILIST13	VARCHAR2	Multi Selection of LISTENTRY.ENTRYID of the item selected for the list defined here
MULTILIST14	VARCHAR2	Multi Selection of LISTENTRY.ENTRYID of the item selected for the list defined here
MULTILIST15	VARCHAR2	Multi Selection of LISTENTRY.ENTRYID of the item selected for the list defined here
CREATE_DATE	DATE	Created On
UPDATE_DATE	DATE	Last Update ON
DELETE_FLAG	NUMBER	Identify whether this object is soft deleted 1 for delete

ODM_TEAM

Description

Stores the Resources information associated with Programs.

Column	Type	Comments
ACTIVITY_ID	NUMBER	ID of associated Activity
USER_ID	NUMBER	ID of user added to team of the Activity
RESOURCE_TYPE	NUMBER	Specifies User or User group. 0 (User)/1(User Group)
FROM_POOL_ID	NUMBER	Resource Pool ID from which user has been assigned to Team
PERCENT_ALLOC	NUMBER	Percentage allocation for the user on the activity
ID	NUMBER	Specifies if user is a resource of the activity or not. 0 (Not a Resource) / 1(Resource)
ISRESOURCE_ID	NUMBER	Specifies if user has rejected the assignment on the activity 0 (Not rejected) / 1(Rejected)
REJECTED_FLAG_ID	NUMBER	Specifies if user has rejected the assignment on the activity 0 (Not rejected) / 1(Rejected)
ACTUAL_HOURS	NUMBER	Actual hours to work
LABOR_RATE_VALUE	NUMBER	Labor Rate Value
LABOR_RATE_CURRENCY	NUMBER	Labor Rate in term of currencies
DELETE_FLAG	NUMBER	Identify whether this object is soft deleted. The value is 1 for soft delete.
CREATE_DATE	DATE	Create Date
UPDATE_DATE	DATE	Update Date

ODM_TEAM_BASELINE

Description

Stores the Resources information of every baselined activity for all versions.

Column	Type	Comments
ACTIVITY_ID	NUMBER	ID of associated activity
REV	NUMBER	Activity Revision
USER_ID	NUMBER	ID of user added to team of the activity
RESOURCE_TYPE	NUMBER	Specifies User or User group. 0 (User)/1(User Group)
FROM_POOL	NUMBER	Resource Pool ID from which user has been assigned to Team
PERCENT_ALLOC	NUMBER	Percentage allocation for the user on the activity
ISRESOURCE	NUMBER	Specifies if user is a resource of the activity or not. 0 (Not a Resource) / 1(Resource)

Column	Type	Comments
REJECTED_FLAG	NUMBER	Specifies if user has rejected the assignment on the activity 0 (Not rejected) / 1(Rejected)
ACTUAL_HOURS	NUMBER	Actual HOURS to work.
LABOR_RATE_VALUE	NUMBER	Labour Rate Value
LABOR_RATE_CURRENCY	NUMBER	Labour Rate in term of currencies
USERROLES	VARCHAR2	Roles assigned to the User
DELETE_FLAG	NUMBER	Identify whether this object is soft deleted 1 for delete
CREATE_DATE	DATE	Create date
UPDATE_DATE	DATE	Update date

ODM_TIMESHEET

Column	Type	Comments
TRANSACTION_ID	NUMBER	
CREATEDBY	NUMBER	
LATEST	NUMBER	
ACTIVITY_ID	NUMBER	
ACTIVITY_CLASS	NUMBER	
USER_ID	NUMBER	
USER_CLASS	NUMBER	
OLDVALUE	NUMBER	
NEWVALUE	NUMBER	
RANGEDATE	DATE	
DATA_TRANSFERED	NUMBER	
PURGE	NUMBER	
CUSTOM1	NUMBER	
CUSTOM2	NUMBER	
CUSTOM3	NUMBER	
CREATED	DATE	
LAST_UPD	DATE	
DELETE_FLAG	NUMBER	

ODM_USER_ASSIGNMENT

Description

Stores relationship between user and roles - Appears to be an associative entity.

Column	Type	Comments
ID	NUMBER	User assignment ID

Column	Type	Comments
OBJ_ID	NUMBER	Object ID
CLASS_ID	NUMBER	Object's class ID except 11640 for roles
USER_ID	NUMBER	User ID
ASSIGNEE_TYPE	NUMBER	Assignee type
DELETE_FLAG	NUMBER	Identify whether this object is soft deleted 1 for delete
CREATE_DATE	DATE	Create date
UPDATE_DATE	DATE	Update date

ODM_USER_GROUP

Description

Stores User Groups as defined in the admin interface.

Column	Type	Comments
ID	NUMBER	User group ID
CLASS_ID	NUMBER	Class ID
SUBCLASS_ID	NUMBER	Out of the box, the value is a foreign key to ODM_USER_GROUP_TYPE_OBJ_D.ENTRY_ID column
DESCRIPTION	VARCHAR2	Description
NAME	VARCHAR2	Name
GLOBAL_PERSONAL_ID	NUMBER	Out of the box, the value is a foreign key to ODM_USER_GROUP_TYPE_D.ENTRY_ID column
ENABLED_ID	NUMBER	Enabled
MAX_USERS	NUMBER	Max users for the group
ALLOWESCALATION_ID	NUMBER	Allow escalations
CHANGEANALYSTLIST_ID	NUMBER	Change analyst no
COMPENGRLIST_ID	NUMBER	Component Engr No
PARTNERLIST_ID	NUMBER	Partner list
OBJVERSION	NUMBER	Object Version
FLAGS	VARCHAR2	Internal used
QUALITYANALYSTLIST_ID	NUMBER	Quality analyst no
QUALITYADMINLIST_ID	NUMBER	Quality admin no
PRICEADMINLIST_ID	NUMBER	Price admin no
LICENSED_USERS	NUMBER	No of licensed users
LICENSES_CONS	NUMBER	Consolidated Licenses
LICENSES_AVAIL	NUMBER	Available Licenses
OWNER_ID	NUMBER	Out of the box, the value is a foreign key to ODM_USERS_OBJ_D.ENTRY_ID column
RESOURCE_POOL_ID	NUMBER	Resource pool ID
PROGRAM_TYPE	VARCHAR2	Out of the box, the value is a foreign key to ODM_PROGRAM_TYPE_D.ENTRY_ID column
REGION	VARCHAR2	Out of the box, the value is a foreign key to ODM_REGION_LIST_D.ENTRY_ID column
DIVISION	VARCHAR2	Out of the box, the value is a foreign key to ODM_DIVISION_D.ENTRY_ID column
PRODUCT_LINE	VARCHAR2	Out of the box, the value is a foreign key to ODM_PROD_LINE_D.ENTRY_ID column
CUSTOMER	VARCHAR2	Out of the box, the value is a foreign key to ODM_CUSTOMER_D.ENTRY_ID column
LAUNCH_YEAR	VARCHAR2	Out of the box, the value is a foreign key to ODM_LAUNCH_YEAR_LIST_D.ENTRY_ID column

Column	Type	Comments
LABOR_RATE_VALUE	NUMBER	Labor rate value
LABOR_RATE_CURRENCY	NUMBER	Labour Rate in term of Currencies
OVERHEAD_RATE_VALUE	NUMBER	Over head rate
OVERHEAD_RATE_CURRENCY	NUMBER	Over head rate in term of Currencies
BILL_RATE_VALUE	NUMBER	Bill rate value
BILL_RATE_CURRENCY	NUMBER	Bill rate currency
CATEGORY7	VARCHAR2	Out of the box, the value is a foreign key to ODM_CATEGORY7_LIST_D.ENTRY_ID column
CATEGORY8	VARCHAR2	Out of the box, the value is a foreign key to ODM_CATEGORY8_LIST_D.ENTRY_ID column
CATEGORY9	VARCHAR2	Out of the box, the value is a foreign key to ODM_CATEGORY9_LIST_D.ENTRY_ID column
CATEGORY10	VARCHAR2	Out of the box, the value is a foreign key to ODM_CATEGORY10_LIST_D.ENTRY_ID column
LISTS	VARCHAR2	
REPOSITORYID	VARCHAR2	
CREATE_USER_ID	NUMBER	Create user ID
DATE01_DATE	DATE	The DATEnn columns are for system and user defined extensions to the product. The contents of this column is defined in the admin UI.
DATE02_DATE	DATE	The DATEnn columns are for system and user defined extensions to the product. The contents of this column is defined in the admin UI.
DATE03_DATE	DATE	The DATEnn columns are for system and user defined extensions to the product. The contents of this column is defined in the admin UI.
DATE04_DATE	DATE	The DATEnn columns are for system and user defined extensions to the product. The contents of this column is defined in the admin UI.
DATE05_DATE	DATE	The DATEnn columns are for system and user defined extensions to the product. The contents of this column is defined in the admin UI.
TEXT01	VARCHAR2	The TEXTnn columns are used to provide both system defined and user defined extensions to the system. The name (defining the contents) of this field is defined in the admin UI. Some of these fields are reserved by the system.
TEXT02	VARCHAR2	The TEXTnn columns are used to provide both system defined and user defined extensions to the system. The name (defining the contents) of this field is defined in the admin UI. Some of these fields are reserved by the system.
TEXT03	VARCHAR2	The TEXTnn columns are used to provide both system defined and user defined extensions to the system. The name (defining the contents) of this field is defined in the admin UI. Some of these fields are reserved by the system.
TEXT04	VARCHAR2	The TEXTnn columns are used to provide both

Column	Type	Comments
		system defined and user defined extensions to the system. The name (defining the contents) of this field is defined in the admin UI. Some of these fields are reserved by the system.
TEXT05	VARCHAR2	The TEXTnn columns are used to provide both system defined and user defined extensions to the system. The name (defining the contents) of this field is defined in the admin UI. Some of these fields are reserved by the system.
TEXT06	VARCHAR2	The TEXTnn columns are used to provide both system defined and user defined extensions to the system. The name (defining the contents) of this field is defined in the admin UI. Some of these fields are reserved by the system.
TEXT07	VARCHAR2	The TEXTnn columns are used to provide both system defined and user defined extensions to the system. The name (defining the contents) of this field is defined in the admin UI. Some of these fields are reserved by the system.
TEXT08	VARCHAR2	The TEXTnn columns are used to provide both system defined and user defined extensions to the system. The name (defining the contents) of this field is defined in the admin UI. Some of these fields are reserved by the system.
TEXT09	VARCHAR2	The TEXTnn columns are used to provide both system defined and user defined extensions to the system. The name (defining the contents) of this field is defined in the admin UI. Some of these fields are reserved by the system.
TEXT10	VARCHAR2	The TEXTnn columns are used to provide both system defined and user defined extensions to the system. The name (defining the contents) of this field is defined in the admin UI. Some of these fields are reserved by the system.
TEXT11	VARCHAR2	The TEXTnn columns are used to provide both system defined and user defined extensions to the system. The name (defining the contents) of this field is defined in the admin UI. Some of these fields are reserved by the system.
TEXT12	VARCHAR2	The TEXTnn columns are used to provide both system defined and user defined extensions to the system. The name (defining the contents) of this field is defined in the admin UI. Some of these fields are reserved by the system.
TEXT13	VARCHAR2	The TEXTnn columns are used to provide both system defined and user defined extensions to the system. The name (defining the contents) of this field is defined in the admin UI. Some of these fields are reserved by the system.
TEXT14	VARCHAR2	The TEXTnn columns are used to provide both system defined and user defined extensions to the system. The name (defining the contents) of this field is defined in the admin UI. Some of these fields are reserved by the system.

Column	Type	Comments
		reserved by the system.
TEXT15	VARCHAR2	The TEXTnn columns are used to provide both system defined and user defined extensions to the system. The name (defining the contents) of this field is defined in the admin UI. Some of these fields are reserved by the system.
TEXT16	VARCHAR2	The TEXTnn columns are used to provide both system defined and user defined extensions to the system. The name (defining the contents) of this field is defined in the admin UI. Some of these fields are reserved by the system.
TEXT17	VARCHAR2	The TEXTnn columns are used to provide both system defined and user defined extensions to the system. The name (defining the contents) of this field is defined in the admin UI. Some of these fields are reserved by the system.
TEXT18	VARCHAR2	The TEXTnn columns are used to provide both system defined and user defined extensions to the system. The name (defining the contents) of this field is defined in the admin UI. Some of these fields are reserved by the system.
TEXT19	VARCHAR2	The TEXTnn columns are used to provide both system defined and user defined extensions to the system. The name (defining the contents) of this field is defined in the admin UI. Some of these fields are reserved by the system.
TEXT20	VARCHAR2	The TEXTnn columns are used to provide both system defined and user defined extensions to the system. The name (defining the contents) of this field is defined in the admin UI. Some of these fields are reserved by the system.
TEXT21	VARCHAR2	The TEXTnn columns are used to provide both system defined and user defined extensions to the system. The name (defining the contents) of this field is defined in the admin UI. Some of these fields are reserved by the system.
TEXT22	VARCHAR2	The TEXTnn columns are used to provide both system defined and user defined extensions to the system. The name (defining the contents) of this field is defined in the admin UI. Some of these fields are reserved by the system.
TEXT23	VARCHAR2	The TEXTnn columns are used to provide both system defined and user defined extensions to the system. The name (defining the contents) of this field is defined in the admin UI. Some of these fields are reserved by the system.
TEXT24	VARCHAR2	The TEXTnn columns are used to provide both system defined and user defined extensions to the system. The name (defining the contents) of this field is defined in the admin UI. Some of these fields are reserved by the system.
TEXT25	VARCHAR2	The TEXTnn columns are used to provide both

Column	Type	Comments
		system defined and user defined extensions to the system. The name (defining the contents) of this field is defined in the admin UI. Some of these fields are reserved by the system.
LIST01_ID	NUMBER	Foreign Key to <configured List Dimension Table>.ENTRY_ID column. Refer to ODM_LISTDIM_CTL and ODM_DATA_DICTIONARY tables for identifying configured List Dimension table name.
LIST02_ID	NUMBER	Foreign Key to <configured List Dimension Table>.ENTRY_ID column. Refer to ODM_LISTDIM_CTL and ODM_DATA_DICTIONARY tables for identifying configured List Dimension table name.
LIST03_ID	NUMBER	Foreign Key to <configured List Dimension Table>.ENTRY_ID column. Refer to ODM_LISTDIM_CTL and ODM_DATA_DICTIONARY tables for identifying configured List Dimension table name.
LIST04_ID	NUMBER	Foreign Key to <configured List Dimension Table>.ENTRY_ID column. Refer to ODM_LISTDIM_CTL and ODM_DATA_DICTIONARY tables for identifying configured List Dimension table name.
LIST05_ID	NUMBER	Foreign Key to <configured List Dimension Table>.ENTRY_ID column. Refer to ODM_LISTDIM_CTL and ODM_DATA_DICTIONARY tables for identifying configured List Dimension table name.
LIST06_ID	NUMBER	Foreign Key to <configured List Dimension Table>.ENTRY_ID column. Refer to ODM_LISTDIM_CTL and ODM_DATA_DICTIONARY tables for identifying configured List Dimension table name.
LIST07_ID	NUMBER	Foreign Key to <configured List Dimension Table>.ENTRY_ID column. Refer to ODM_LISTDIM_CTL and ODM_DATA_DICTIONARY tables for identifying configured List Dimension table name.
LIST08_ID	NUMBER	Foreign Key to <configured List Dimension Table>.ENTRY_ID column. Refer to ODM_LISTDIM_CTL and ODM_DATA_DICTIONARY tables for identifying configured List Dimension table name.
LIST09_ID	NUMBER	Foreign Key to <configured List Dimension Table>.ENTRY_ID column. Refer to ODM_LISTDIM_CTL and ODM_DATA_DICTIONARY tables for identifying configured List Dimension table name.
LIST10_ID	NUMBER	Foreign Key to <configured List Dimension Table>.ENTRY_ID column. Refer to ODM_LISTDIM_CTL and ODM_DATA_DICTIONARY tables for identifying

Column	Type	Comments
		configured List Dimension table name.
LIST11_ID	NUMBER	Foreign Key to <configured List Dimension Table>.ENTRY_ID column. Refer to ODM_LISTDIM_CTL and ODM_DATA_DICTIONARY tables for identifying configured List Dimension table name.
LIST12_ID	NUMBER	Foreign Key to <configured List Dimension Table>.ENTRY_ID column. Refer to ODM_LISTDIM_CTL and ODM_DATA_DICTIONARY tables for identifying configured List Dimension table name.
LIST13_ID	NUMBER	Foreign Key to <configured List Dimension Table>.ENTRY_ID column. Refer to ODM_LISTDIM_CTL and ODM_DATA_DICTIONARY tables for identifying configured List Dimension table name.
LIST14_ID	NUMBER	Foreign Key to <configured List Dimension Table>.ENTRY_ID column. Refer to ODM_LISTDIM_CTL and ODM_DATA_DICTIONARY tables for identifying configured List Dimension table name.
LIST15_ID	NUMBER	Foreign Key to <configured List Dimension Table>.ENTRY_ID column. Refer to ODM_LISTDIM_CTL and ODM_DATA_DICTIONARY tables for identifying configured List Dimension table name.
LIST16_ID	NUMBER	Foreign Key to <configured List Dimension Table>.ENTRY_ID column. Refer to ODM_LISTDIM_CTL and ODM_DATA_DICTIONARY tables for identifying configured List Dimension table name.
LIST17_ID	NUMBER	Foreign Key to <configured List Dimension Table>.ENTRY_ID column. Refer to ODM_LISTDIM_CTL and ODM_DATA_DICTIONARY tables for identifying configured List Dimension table name.
LIST18_ID	NUMBER	Foreign Key to <configured List Dimension Table>.ENTRY_ID column. Refer to ODM_LISTDIM_CTL and ODM_DATA_DICTIONARY tables for identifying configured List Dimension table name.
LIST19_ID	NUMBER	Foreign Key to <configured List Dimension Table>.ENTRY_ID column. Refer to ODM_LISTDIM_CTL and ODM_DATA_DICTIONARY tables for identifying configured List Dimension table name.
LIST20_ID	NUMBER	Foreign Key to <configured List Dimension Table>.ENTRY_ID column. Refer to ODM_LISTDIM_CTL and ODM_DATA_DICTIONARY tables for identifying configured List Dimension table name.
LIST21_ID	NUMBER	Foreign Key to <configured List Dimension

Column	Type	Comments
		Table>.ENTRY_ID column. Refer to ODM_LISTDIM_CTL and ODM_DATA_DICTIONARY tables for identifying configured List Dimension table name.
LIST22_ID	NUMBER	Foreign Key to <configured List Dimension Table>.ENTRY_ID column. Refer to ODM_LISTDIM_CTL and ODM_DATA_DICTIONARY tables for identifying configured List Dimension table name.
LIST23_ID	NUMBER	Foreign Key to <configured List Dimension Table>.ENTRY_ID column. Refer to ODM_LISTDIM_CTL and ODM_DATA_DICTIONARY tables for identifying configured List Dimension table name.
LIST24_ID	NUMBER	Foreign Key to <configured List Dimension Table>.ENTRY_ID column. Refer to ODM_LISTDIM_CTL and ODM_DATA_DICTIONARY tables for identifying configured List Dimension table name.
LIST25_ID	NUMBER	Foreign Key to <configured List Dimension Table>.ENTRY_ID column. Refer to ODM_LISTDIM_CTL and ODM_DATA_DICTIONARY tables for identifying configured List Dimension table name.
MULTILIST01	VARCHAR2	Multi Selection of LISTENTRY.ENTRYID of the item selected for the list defined here
MULTILIST02	VARCHAR2	Multi Selection of LISTENTRY.ENTRYID of the item selected for the list defined here
MULTILIST03	VARCHAR2	Multi Selection of LISTENTRY.ENTRYID of the item selected for the list defined here
NUMERIC01	NUMBER	The NUMERICnn fields are system and user defined fields that extend this object. The fields definition is in the property table.
NUMERIC02	NUMBER	The NUMERICnn fields are system and user defined fields that extend this object. The fields definition is in the property table.
NUMERIC03	NUMBER	The NUMERICnn fields are system and user defined fields that extend this object. The fields definition is in the property table.
NUMERIC04	NUMBER	The NUMERICnn fields are system and user defined fields that extend this object. The fields definition is in the property table.
NUMERIC05	NUMBER	The NUMERICnn fields are system and user defined fields that extend this object. The fields definition is in the property table.
ACCEPTACLPROPAGATION	NUMBER	Accept ACL Propagation Flag.
MONEYVALUE21	NUMBER	The MONEYVALUEnn fields are system and user defined extensions to the object. The definition of these fields is stored in the property tables.
MONEYVALUE22	NUMBER	The MONEYVALUEnn fields are system and user defined extensions to the object. The definition of

Column	Type	Comments
		these fields is stored in the property tables.
MONEYVALUE23	NUMBER	The MONEYVALUEnn fields are system and user defined extensions to the object. The definition of these fields is stored in the property tables.
MONEYVALUE24	NUMBER	The MONEYVALUEnn fields are system and user defined extensions to the object. The definition of these fields is stored in the property tables.
MONEYVALUE25	NUMBER	The MONEYVALUEnn fields are system and user defined extensions to the object. The definition of these fields is stored in the property tables.
MONEYVALUE26	NUMBER	The MONEYVALUEnn fields are system and user defined extensions to the object. The definition of these fields is stored in the property tables.
MONEYVALUE27	NUMBER	The MONEYVALUEnn fields are system and user defined extensions to the object. The definition of these fields is stored in the property tables.
MONEYVALUE28	NUMBER	The MONEYVALUEnn fields are system and user defined extensions to the object. The definition of these fields is stored in the property tables.
MONEYVALUE29	NUMBER	The MONEYVALUEnn fields are system and user defined extensions to the object. The definition of these fields is stored in the property tables.
MONEYVALUE20	NUMBER	The MONEYVALUEnn fields are system and user defined extensions to the object. The definition of these fields is stored in the property tables.
MONEYCURRENCY21	NUMBER	Flex field.
MONEYCURRENCY22	NUMBER	Flex field.
MONEYCURRENCY23	NUMBER	Flex field.
MONEYCURRENCY24	NUMBER	Flex field.
MONEYCURRENCY25	NUMBER	Flex field.
MONEYCURRENCY26	NUMBER	Flex field.
MONEYCURRENCY27	NUMBER	Flex field.
MONEYCURRENCY28	NUMBER	Flex field.
MONEYCURRENCY29	NUMBER	Flex field.
MONEYCURRENCY20	NUMBER	Flex field.
NUMERIC06	NUMBER	The NUMERICnn fields are system and user defined fields that extend this object. The fields definition is in the property table.
NUMERIC07	NUMBER	The NUMERICnn fields are system and user defined fields that extend this object. The fields definition is in the property table.
NUMERIC08	NUMBER	The NUMERICnn fields are system and user defined fields that extend this object. The fields definition is in the property table.
NUMERIC09	NUMBER	The NUMERICnn fields are system and user defined fields that extend this object. The fields definition is in the property table.
NUMERIC10	NUMBER	The NUMERICnn fields are system and user defined

Column	Type	Comments
		fields that extend this object. The fields definition is in the property table.
DATE06_DATE	DATE	The DATEnn columns are for system and user defined extensions to the product. The contents of this column is defined in the admin UI.
DATE07_DATE	DATE	The DATEnn columns are for system and user defined extensions to the product. The contents of this column is defined in the admin UI.
DATE08_DATE	DATE	The DATEnn columns are for system and user defined extensions to the product. The contents of this column is defined in the admin UI.
DATE09_DATE	DATE	The DATEnn columns are for system and user defined extensions to the product. The contents of this column is defined in the admin UI.
DATE10_DATE	DATE	The DATEnn columns are for system and user defined extensions to the product. The contents of this column is defined in the admin UI.
DATE11_DATE	DATE	The DATEnn columns are for system and user defined extensions to the product. The contents of this column is defined in the admin UI.
DATE12_DATE	DATE	The DATEnn columns are for system and user defined extensions to the product. The contents of this column is defined in the admin UI.
DATE13_DATE	DATE	The DATEnn columns are for system and user defined extensions to the product. The contents of this column is defined in the admin UI.
DATE14_DATE	DATE	The DATEnn columns are for system and user defined extensions to the product. The contents of this column is defined in the admin UI.
DATE15_DATE	DATE	The DATEnn columns are for system and user defined extensions to the product. The contents of this column is defined in the admin UI.
MULTILIST04	VARCHAR2	Multi Selection of LISTENTRY.ENTRYID of the item selected for the list defined here
MULTILIST05	VARCHAR2	Multi Selection of LISTENTRY.ENTRYID of the item selected for the list defined here
MULTILIST06	VARCHAR2	Multi Selection of LISTENTRY.ENTRYID of the item selected for the list defined here
MULTILIST07	VARCHAR2	Multi Selection of LISTENTRY.ENTRYID of the item selected for the list defined here
MULTILIST08	VARCHAR2	Multi Selection of LISTENTRY.ENTRYID of the item selected for the list defined here
MULTILIST09	VARCHAR2	Multi Selection of LISTENTRY.ENTRYID of the item selected for the list defined here
MULTILIST10	VARCHAR2	Multi Selection of LISTENTRY.ENTRYID of the item selected for the list defined here
MULTILIST11	VARCHAR2	Multi Selection of LISTENTRY.ENTRYID of the item selected for the list defined here
MULTILIST12	VARCHAR2	Multi Selection of LISTENTRY.ENTRYID of the item

Column	Type	Comments
		selected for the list defined here
MULTILIST13	VARCHAR2	Multi Selection of LISTENTRY.ENTRYID of the item selected for the list defined here
MULTILIST14	VARCHAR2	Multi Selection of LISTENTRY.ENTRYID of the item selected for the list defined here
MULTILIST15	VARCHAR2	Multi Selection of LISTENTRY.ENTRYID of the item selected for the list defined here
DELETE_FLAG	NUMBER	Identify whether this object is soft deleted 1 for delete
CREATE_DATE	DATE	Create date
UPDATE_DATE	DATE	Update date

ODM_USER_ROLE

Description

Stores the USER ROLES.

Column	Type	Comments
ID	NUMBER	Role ID
NAME	VARCHAR2	Role name
DESCRIPTION	VARCHAR2	Description
DELETE_FLAG	NUMBER	Identify whether this object is soft deleted 1 for delete
CREATE_DATE	DATE	Create date
UPDATE_DATE	DATE	Update date

ODM_USER_SITE

Description

Associative entity between AGILEUSER and SITES. .

Column	Type	Comments
ID	NUMBER	Unique ID
USER_ID	NUMBER	User ID
SITE_ID	NUMBER	Site ID
CREATED_BY	NUMBER	User who created the site record
MODIFIED_BY	NUMBER	User who last modified the site record
DELETE_FLAG	NUMBER	Identify whether this object is soft deleted 1 for delete
CREATE_DATE	DATE	Create date
UPDATE_DATE	DATE	Update date

ODM_USER_USAGE_HISTORY

Description

History of when users log in and out of system ID Primary key.

Column	Type	Comments
ID	VARCHAR2	Unique ID
USERNAME	VARCHAR2	The text user name
HOST	VARCHAR2	Host Machine name
LOGIN_TIME	DATE	The time this user logged into the system.
LOGOUT_TIME	DATE	The time the user logged out of the system.
DELETE_FLAG	NUMBER	Identify whether this object is soft deleted 1 for delete
CREATE_DATE	DATE	Create date
UPDATE_DATE	DATE	Update date

ODM_VERSION

Description

Each row in the table represents a single version of an attachment object.

Column	Type	Comments
ID	NUMBER	Unique ID
ATTACH_ID	NUMBER	ID of File Folder object
VERSION_NUM	NUMBER	The version of the File Folder
FLAGS	VARCHAR2	0 (FALSE)/1 (TRUE) for each position in the flag.
LIFECYCLEPHASE_ID	NUMBER	File Folder Lifecycle Phase
CHECKIN_USER	NUMBER	Check-In User No
LABEL	VARCHAR2	Label of that Attachment
DELETE_FLAG	NUMBER	Identify whether this object is soft deleted 1 for delete
CREATE_DATE	DATE	Create date
UPDATE_DATE	DATE	Update date

ODM_WORKFLOW_METADATA

Description

Table describes metadata for all configured workflows and their process steps within Agile PLM.

Column	Type	Comments
WORKFLOW_ID	NUMBER	Workflow Unique ID
WORKFLOW_NAME	VARCHAR2	Workflow name
ID	NUMBER	Workflow step ID
PARENTID	NUMBER	Parent ID of the workflow step, i.e., workflow type.
DESCRIPTION	VARCHAR2	Workflow status description
OBJTYPE	NUMBER	Reserved
INHERIT	NUMBER	Workflow state ID from which this workflow state id is inherited.
HELPIID	NUMBER	Reserved.
VERSION	NUMBER	Version of workflow
NAME	VARCHAR2	Name of the workflow status
CREATE_DATE	DATE	Created date
UPDATE_DATE	DATE	Updated date

ODM_WORKFLOW_PROCESS

Description

Stores workflow status occurring sequence for all the workflow routable objects.

Column	Type	Comments
ID	NUMBER	Unique ID
CHANGE_ID	NUMBER	ID of the routable object
ORDER_BY	NUMBER	The order of the status in its workflow. NULL if the status type = CANCEL or HOLD
WORKFLOW_ID	NUMBER	ID of the workflow
STATE_ID	NUMBER	ID of the from status
STATUSTYPE_ID	NUMBER	The status type of the STATE Data Validation: NOT NULL -Supported Status Type
NEXT_STATE_ID	NUMBER	ID of the next status
NEXT_STATUSTYPE_ID	NUMBER	The status type of the NEXT_STATE Data Validation: NOT NULL -Supported Status Type
CHANGED_BY	NUMBER	ID of user who changed the status of object. NULL if it is auto promoted
CHANGED_ON	DATE	Changed date
LOCAL_DATE	DATE	Local client date action was taken
TIMEZONE	NUMBER	Timezone of the local client date action was taken
PROCESS_FLAGS	VARCHAR2	0 (FALSE)/1 (TRUE) for each position in the flag.

Column	Type	Comments
STATE_CODE_ID	NUMBER	0 for current, 1 for not completed, 2 for complete, 3 for step of return, 4 for hidden
CHANGED_BY_USERNAME	VARCHAR2	Changed User name
DELETE_FLAG	NUMBER	Identify whether this object is soft deleted 1 for delete
CREATE_DATE	DATE	Create date
UPDATE_DATE	DATE	Update date

PARAMETER

Description

Table to store variables that control ETL process.

Column	Type	Comments
START_DATE	DATE	ETL start date
START_TIME	TIMESTAMP(6)	ETL start time
REFRESH_INTERVAL	NUMBER	ETL refresh interval
FULL_LOAD	CHAR	ETL Full vs Incremental control parameter: 'Y' - extracts and loads complete dataset every ETL run. " (default) - extracts and loads only the changed data after the initial full extract and load
DEBUG_MODE	NUMBER	Enables logging of debug messages for PL/SQL procedures and functions: 0 (default) - captures error messages; 1 - captures detailed debug messages
EMAIL	VARCHAR2	EMAIL address for ETL run Status notification
EXCH_SERVER	VARCHAR2	SMTP server name for sending emails when ETL run completes successfully or fails
PPM	VARCHAR2	Flag to enable ETL of Agile PLM Product Portfolio Management data into target Data Mart. 'Y' - enable; 'N' - disabled
PQM	VARCHAR2	Flag to enable ETL of Agile PLM Product Quality Management data into target Data Mart. 'Y' - enable; 'N' - disabled
PC	VARCHAR2	Flag to enable ETL of Agile PLM Product Collaboration data into target Data Mart. 'Y' - enable; 'N' - disabled
PCM	VARCHAR2	
PGC	VARCHAR2	

PROPERTYTABLE

Column	Type	Comments
ID	NUMBER	
PARENTID	NUMBER	
READONLY	NUMBER	
ATTTYPE	NUMBER	
DATATYPE	NUMBER	
SELECTION	NUMBER	
VISIBLE	NUMBER	
PROPERTYID	NUMBER	
VALUE	VARCHAR2	
CREATED	DATE	
LAST_UPD	DATE	

TLOG

Column	Type	Comments
ID	NUMBER	
LDATE	DATE	
LHSECS	NUMBER	
LLEVEL	NUMBER	
LSECTION	VARCHAR2	
LTEXTE	VARCHAR2	
LUSER	VARCHAR2	

TLOGLEVEL

Column	Type	Comments
LLEVEL	NUMBER	
LJLEVEL	NUMBER	
LSYSLOGEQUIV	NUMBER	
LCODE	VARCHAR2	
LDESC	VARCHAR2	

VERSION

Description

Stores Version information about PLM, OS, DB server, Data mart.

Column	Type	Comments
PLM	VARCHAR2	Version information about PLM
OS	VARCHAR2	Version information about OS
DATABASE	VARCHAR2	Version information about Database server
DATAMART	VARCHAR2	Version information about Data mart
BUILD	NUMBER	BUILD number

VLOG

Column	Type	Comments
LOG	VARCHAR2	