



Agile PLM Business Intelligence

Data Reference Manual

v.3.2

Part No: E15938-01

March 2010

Oracle Copyright

Copyright © 1995, 2010, Oracle and/or its affiliates. All rights reserved.

This software and related documentation are provided under a license agreement containing restrictions on use and disclosure and are protected by intellectual property laws. Except as expressly permitted in your license agreement or allowed by law, you may not use, copy, reproduce, translate, broadcast, modify, license, transmit, distribute, exhibit, perform, publish or display any part, in any form, or by any means. Reverse engineering, disassembly, or decompilation of this software, unless required by law for interoperability, is prohibited.

The information contained herein is subject to change without notice and is not warranted to be error-free. If you find any errors, please report them to us in writing.

If this software or related documentation is delivered to the U.S. Government or anyone licensing it on behalf of the U.S. Government, the following notice is applicable:

U.S. GOVERNMENT RIGHTS

Programs, software, databases, and related documentation and technical data delivered to U.S. Government customers are "commercial computer software" or "commercial technical data" pursuant to the applicable Federal Acquisition Regulation and agency-specific supplemental regulations. As such, the use, duplication, disclosure, modification, and adaptation shall be subject to the restrictions and license terms set forth in the applicable Government contract, and, to the extent applicable by the terms of the Government contract, the additional rights set forth in FAR 52.227-19, Commercial Computer Software License (December 2007). Oracle USA, Inc., 500 Oracle Parkway, Redwood City, CA 94065.

This software is developed for general use in a variety of information management applications. It is not developed or intended for use in any inherently dangerous applications, including applications which may create a risk of personal injury. If you use this software in dangerous applications, then you shall be responsible to take all appropriate fail-safe, backup, redundancy and other measures to ensure the safe use of this software. Oracle Corporation and its affiliates disclaim any liability for any damages caused by use of this software in dangerous applications.

Oracle is a registered trademark of Oracle Corporation and/or its affiliates. Other names may be trademarks of their respective owners.

This software and documentation may provide access to or information on content, products and services from third parties. Oracle Corporation and its affiliates are not responsible for and expressly disclaim all warranties of any kind with respect to third party content, products and services. Oracle Corporation and its affiliates will not be responsible for any loss, costs, or damages incurred due to your access to or use of third party content, products or services.

CONTENTS

Oracle Copyright	ii
Introduction.....	7
Acronyms.....	7
What's New in This Release?.....	8
Oracle Agile PLM BI Data Model	9
Naming Conventions for Oracle Agile PLM BI Tables	9
Standard Table Prefixes in Oracle Agile PLM BI Tables	9
Standard Table Suffixes in Oracle Agile PLM BI Tables	10
Table Types in Oracle Agile PLM BI Schema.....	10
ETL Control Entities	11
Fact Tables.....	11
Dimension Tables.....	14
Bridge Tables.....	41
Data Entities	54
Staging Tables	56
Materialized Views.....	56
User Defined Extensions.....	57
Standard Column Prefixes in Agile PLM BI Tables.....	59
Standard Column Suffixes in Agile PLM BI Tables.....	60
Entity-Relationship Diagrams.....	61
Problem Reports.....	61
NCR Dimensional Model.....	64
CAPA Dimensional Model.....	66
Audit Dimensional Model	69
Engineering Change Order	72
Engineering Change Request.....	78
Item.....	84
Manufacturer Change Order	91
Stop Ship	97
PPM - Activity	103
PPM - Baseline	105
PPM - Phase Gate.....	107
PPM - Portfolio	109
PPM - Project Cost.....	111

PPM - Project Summary 113

PPM - Project Forecast Revenue 115

PPM - Program..... 117

PPM - Snapshot..... 119

Table Columns 121

Preface

The Agile PLM documentation set includes Adobe® Acrobat PDF files. The [Oracle Technology Network \(OTN\) Web site](http://www.oracle.com/technology/documentation/agile.html) <http://www.oracle.com/technology/documentation/agile.html> contains the latest versions of the Agile PLM PDF files. You can view or download these manuals from the Web site, or you can ask your Agile administrator if there is an Agile PLM Documentation folder available on your network from which you can access the Agile PLM documentation (PDF) files.

Note To read the PDF files, you must use the free Adobe Acrobat Reader version 7.0 or later. This program can be downloaded from the [Adobe Web site](http://www.adobe.com) <http://www.adobe.com>.

The [Oracle Technology Network \(OTN\) Web site](http://www.oracle.com/technology/documentation/agile.html) <http://www.oracle.com/technology/documentation/agile.html> can be accessed through **Help > Manuals** in both Agile Web Client and Agile JavaClient. If you need additional assistance or information, please contact My Oracle Support (<https://support.oracle.com>) for assistance.

Note Before calling Oracle Support about a problem with an Agile PLM manual, please have the full part number, which is located on the title page.

TTY Access to Oracle Support Services

Oracle provides dedicated Text Telephone (TTY) access to Oracle Support Services within the United States of America 24 hours a day, 7 days a week. For TTY support, call 800.446.2398. Outside the United States, call +1.407.458.2479.

Readme

Any last-minute information about Agile PLM can be found in the Readme file on the [Oracle Technology Network \(OTN\) Web site](http://www.oracle.com/technology/documentation/agile.html) <http://www.oracle.com/technology/documentation/agile.html>

Agile Training Aids

Go to the [Oracle University Web page](http://www.oracle.com/education/chooser/selectcountry_new.html) http://www.oracle.com/education/chooser/selectcountry_new.html for more information on Agile Training offerings.

Accessibility of Code Examples in Documentation

Screen readers may not always correctly read the code examples in this document. The conventions for writing code require that closing braces should appear on an otherwise empty line; however, some screen readers may not always read a line of text that consists solely of a bracket or brace.

This documentation may contain links to Web sites of other companies or organizations that Oracle does not own or control. Oracle neither evaluates nor makes any representations regarding the accessibility of these Web sites.

Introduction

This chapter includes the following:

- Acronyms 7
- What's New in This Release? 8

This manual describes the data model entities of the Published Model of Agile PLM Business Intelligence Multi-Dimensional Schema (MDS). This document addresses advanced database developers who extend and customize the MDS data model to build custom solutions based on the prepackaged dashboards and reports within PLM Business Intelligence application.

Note The schema reference provided with product may change in future releases. Any customized solution provided on the basis of this reference manual is not supported and you may need to make appropriate changes in future releases.

Acronyms

Acronyms	Meaning
BI	Business Intelligence
CAPA	Corrective and Preventive Action
DB	Data Base
ECO	Engineering Change Order
ECR	Engineering Change Request
ETL	Extract-Transform-Load
FK	Foreign Key
MCO	Manufacturing Change Order
MDS	Multi-Dimensional Schema
NCR	Non-Conformance Report
OBIEE	Oracle Business Intelligence Enterprise Edition
ODI	Oracle Data Integrator
PC	Product Collaboration
PLM	Product Lifecycle Management
PPM	Product Portfolio Management
PQM	Product Quality Management

PR	Problem Report
PSR	Problem Service Request
SS	Stop Ship

What's New in This Release?

This guide includes the following changes:

- The section [Naming Conventions for Oracle Agile PLM BI Tables](#) on page 9 was updated with prefixes and suffixes of PPM-specific tables.
- The [Fact tables](#) on page 11 in the section 'Table Types in Oracle Agile PLM BI Schema' has been updated with the Fact tables added for PPM Analytics.
- The [Dimension tables](#) on page 13 in the section 'Table Types in Oracle Agile PLM BI Schema' has been updated with the Dimension tables added for PPM Analytics.
- The [Bridge tables](#) on page 41 in the section 'Table Types in Oracle Agile PLM BI Schema' has been updated with the Bridge tables added for PPM Analytics.
- The [User-defined Extensions](#) on page 57 has been updated with the user-defined bridge tables added for PPM Analytics.
- The topics [Standard Column Prefixes in Agile PLM BI Tables](#) on page 59 and [Standard Column Suffixes in Agile PLM BI Tables](#) on page 60 in the section 'Table Types in Oracle Agile PLM BI schema' have been updated with the prefixes and suffixes of columns in the PPM-specific tables.
- [Entity-Relationship Diagrams](#) on page 60 for the PPM-specific entities which include PPM Portfolio, Project Cost, Project Summary, Project Forecast Revenue, PPM Program, and PPM Snapshot.
- In the [Table Columns](#) chapter, the PPM-specific tables have been added.

Chapter 2

Oracle Agile PLM BI Data Model

This chapter includes the following:

- Naming Conventions for Oracle Agile PLM BI Tables 9
- Table Types in Oracle Agile PLM BI Schema 10
- Entity-Relationship Diagrams 60

This chapter includes information on the types of tables and columns in the Oracle Agile PLM BI schema, including the naming conventions used.

Naming Conventions for Oracle Agile PLM BI Tables

Agile PLM BI MDS Database table names follow a three-part naming convention - PREFIX_NAME_SUFFIX.

Standard Table Prefixes in Oracle Agile PLM BI Tables

The prefix indicates the part of the Agile PLM BI MDS Database schema to which a table belongs.

Prefix	Description
DOC_	Dimension tables conforming across Fact tables in Item Subject Area.
ITEM_	Dimension tables conforming across Fact tables in Item Subject Area.
MDS_	Temporary tables in the MDS Schema.
MFR_PART	Dimension or bridge tables conforming across fact tables in Manufacturer part subject area.
PC_	Fact tables or conforming dimension tables within Product Collaboration Module.
PC_ECO_	Fact or Conforming dimension tables within ECO subject area in PC module. Other subject areas: ECR,MCO, and SS.
PLM_LANG_	Tables that store localization data.

PPM_	Fact tables or conforming dimension tables within Product Portfolio Management Module
PQM_	Fact tables or conforming dimension tables within Product Quality Management Module
PQM_PR_	Fact or Conforming dimension tables within PR subject area in PQM module. Other subject areas: NCR, CAPA and AUDIT
USRDEF_	User-defined dimension tables or Bridge tables

Standard Table Suffixes in Oracle Agile PLM BI Tables

The suffix indicates the type of the table in the Agile PLM BI MDS schema.

Suffix	Description
_B	Bridge tables that resolve multi-list attribute data.
_CTL	Control tables
_D	Dimension table with extended columns.
_DATA	Data Table that holds details of the Workflow and Sign-off.
_F	Fact tables
_FS	Fact Stage Tables
_TEMP	These are reserved temporary tables used by internal ETL process. Note Do not alter or delete these tables.

Table Types in Oracle Agile PLM BI Schema

The Published Data Model comprises the following:

- ETL Control Entities
- Fact Tables
- Dimension Tables
- Bridge Tables
- Data Entities
- Staging Tables
- Materialized Views

ETL Control Entities

Entity Name	Description
BI_DATA_DICTIONARY	Stores Mapping information about MDS tables including all fact table source and target mapping details. In addition it contains information about the DATA tables.
BRIDGE_CTL	Bridge table population controller
ETL_PARAMETER	Table which stores variables that control ETL process.
ETL_RUN_INFO	Table which contains information about ETL runs.
MDS_LISTDIM_CTL	List Dimension data population control table.

Fact Tables

Entity Name	Description
PPM_ACTIVITY_F	This table stores the detailed data to support Detailed Activity Analysis.
PPM_BASELINE_F	This table populates data from the Activity Baseline table and the Activity table.
PPM_PHASE_GATE_F	The Phase gate table is the fact table that has the relationship between a phase and a gate. The grain of the table is gate (of type as defined in the domain configuration) and the start gates. The measures are analyzed with not just the gate dimensions but also with project, phase, program and portfolio dimensions the gate belongs to. The source input for the table is the activity table. The phase derivation is based on the configuration and business rules. Only the user-defined measures from the gate will be propagated to the phase gate fact table and it's a services activity to bring in the facts into the model.
PPM_PORTFOLIO_F	The portfolio summary is the analysis of the portfolio measures which is derived from the PLM reference number.
PPM_PRJ_COST_F	Stores data from an external source to support Project Cost Analysis.
PPM_PRJ_FORE_REV_F	Stores data from an external source to support Project Forecast Revenue Analysis.
PPM_PRJ_SUM_F	The project summary is the summary of all the projects which are derived as per the configuration business rules.
PPM_PROGRAM_F	The program summary is the analysis of the program measures which is derived from the PLM reference

Entity Name	Description
	number.
PPM_SNAPSHOT_F	This table takes the data from the project summary table. The frequency of the load is configurable. The project dimension in this subject area is the list of all the current projects.
PQM_AUDIT_F	This is the core fact table for Audit which has Volume, Aging and Cycle time related measures.
PQM_AUDIT_ITEM_F	This fact table for Audit contains Affected Item related measures.
PQM_AUDIT_WORKFLOW_DETAIL_F	This fact table for Audit contains Workflow related measures such as the status cycle time, total cycle time etc.
PQM_CAPA_F	This is the core fact table for CAPA which has Volume, Aging and Cycle time related measures.
PQM_CAPA_ITEM_F	This fact table for CAPA contains Affected Item related measures.
PQM_CAPA_WORKFLOW_DETAIL_F	This fact table for CAPA contains Workflow related measures such as the status cycle time, total cycle time etc.
PQM_NCR_F	This is the core fact table for NCR which has Volume, Aging and Cycle time related measures.
PQM_NCR_ITEM_F	This fact table for NCR contains Affected Item related measures.
PQM_NCR_WORKFLOW_DETAIL_F	This fact table for NCR contains Workflow related measures such as the status cycle time, total cycle time etc.
PQM_PR_F	This is the core fact table for PR which has Volume, Aging and Cycle time related measures.
PQM_PR_ITEM_F	This fact table for PR contains Affected Item related measures.
PQM_PR_WORKFLOW_DETAIL_F	This fact table for PR contains Workflow related measures such as the status cycle time, total cycle time etc.
PC_ECO_F	This is the core fact table for ECO which has Volume, Aging and Cycle time related measures.
PC_ECO_ITEM_F	This fact table for ECO contains Affected Item related measures.
PC_ECO_SIGNOFF_F	This fact table for ECO contains signoff related measures.
PC_ECO_WORKFLOW_DETAIL_F	This fact table for ECO contains Workflow related measures such as the status cycle time, total cycle time

Entity Name	Description
	etc.
PC_ECR_F	This is the core fact table for ECR which has Volume, Aging and Cycle time related measures.
PC_ECR_ITEM_F	This fact table for ECR contains Affected Item related measures.
PC_ECR_SIGNOFF_F	This fact table for ECR contains Signoff related measures.
PC_ECR_WORKFLOW_DETAIL_F	This fact table for ECR contains Workflow related measures such as the status cycle time, total cycle time etc.
PC_MCO_F	This is the core fact table for MCO which has Volume, Aging and Cycle time related measures.
PC_MCO_ITEM_F	This fact table for MCO contains Affected Item related measures.
PC_MCO_SIGNOFF_F	This fact table for MCO contains Signoff related measures.
PC_MCO_WORKFLOW_DETAIL_F	This fact table for MCO contains Workflow related measures such as the status cycle time, total cycle time etc.
PC_SS_F	This is the core fact table for Stop Ship which has Volume, Aging and Cycle time related measures.
PC_SS_ITEM_F	This fact table for SS contains Affected Item related measures.
PC_SS_SIGNOFF_F	This fact table for SS contains Signoff related measures.
PC_SS_WORKFLOW_DETAIL_F	This fact table for SS contains Workflow related measures such as the status cycle time, total cycle time etc.
MFR_PART_F	This is the core fact table for Manufacturer Part which has Volume and Risk related measures.
ITEM_MFR_PART_F	This fact table for Manufacturer part contains Affected Item related measures.
ITEM_F	This is the core fact table for Item which has Volume, Age and Item Risk related measures.

Dimension Tables

The Dimensions in the MDS have multiple levels of attributes or a 'Hierarchy'. This section describes the method in which the hierarchical attributes in the MDS database are stored and lists the various cascaded dimension entities.

Consider the following Hierarchy of Attributes specific to the 'Location' Dimension.

Level 0 - Continent

Level 1 - Region

Level 2 - Country

Level 3 - States

Level 4 - Cities

All these attributes are stored in the Database table have unique identification.

For example:

ID	Name	Level0	Level1	Level2	Level3	Level4
123	Continent	123	-124	-125	-126	-127
234	Continent Region	123	234	-235	-236	-237
345	Continent Region Country	123	234	345	-346	-347
456	Continent Region Country States	123	234	345	456	-457
567	Continent Region Country States Cities	123	234	345	456	567

All cascaded attributes do not have the same number of levels. The non-existent levels are identified by negative valued identifiers. The following table displays the level names corresponding to each level:

ID	Level0_Name	Level1_Name	Level2_Name	Level3_Name	Level4_Name
123	Continent	UNDEFINED	UNDEFINED	UNDEFINED	UNDEFINED
234	Continent	Region	UNDEFINED	UNDEFINED	UNDEFINED
345	Continent	Region	Country	UNDEFINED	UNDEFINED
456	Continent	Region	Country	States	UNDEFINED
567	Continent	Region	Country	States	Cities

The level name corresponding to the negative valued identifiers is 'UNDEFINED'.

The following table lists all the dimension entities in PLM BI MDS schema.

Entity NAME	Description
CLASS_INFO_D	Dimension table that stores the List of Classes Information.
CUSTOMER_D	Customers Dimension Table. This Dimension Table is Conforming across PLM. [Agile PLM] Out of the box mapped to Customer Object in Agile PLM.
DOC_CATEGORY_D	Document Category Dimension Table. This Dimension Table is Conforming across fact tables in Item Subject Area. [Agile PLM] Out of the box mapped to the List configured to Category attribute of Item Class.
DOC_CONF_MGMT_1_D	Document Configuration Management Dimension Table. This Dimension Table is Conforming across fact tables in Item Subject Area. [Agile PLM] Out of the box data is not populated. Data is populated only when it is configured using BI Configurator.
DOC_CONF_MGMT_2_D	Document Configuration Management Dimension Table. This Dimension Table is Conforming across fact tables in Item Subject Area. [Agile PLM] Out of the box data is not populated. Data is populated only when it is configured using BI Configurator.
DOC_CONF_MGMT_3_D	Document Configuration Management Dimension Table. This Dimension Table is Conforming across fact tables in Item Subject Area. [Agile PLM] Out of the box data is not populated. Data is populated only when it is configured using BI Configurator.
DOC_ERP_1_D	Document ERP Dimension Table. This Dimension Table is Conforming across fact tables in Item Subject Area. [Agile PLM] Out of the box data is not populated. Data is populated only when it is configured using BI Configurator.
DOC_ERP_2_D	Document ERP Dimension Table. This Dimension Table is Conforming across fact tables in Item Subject Area. [Agile PLM] Out of the box data is not populated. Data is populated only when it is configured using BI Configurator.
DOC_ERP_3_D	Document ERP Dimension Table. This Dimension Table is Conforming across fact tables in Item Subject Area. [Agile PLM] Out of the box data is not populated. Data is populated only when it is configured using BI Configurator.
DOC_MANUF_1_D	Document Manufacturer Dimension Table. This Dimension Table is Conforming across fact tables in Item Subject Area. [Agile PLM] Out of the box data is not populated. Data is populated only when it is configured using BI Configurator.

Entity NAME	Description
DOC_MANUF_2_D	Document Manufacturer Dimension Table. This Dimension Table is Conforming across fact tables in Item Subject Area. [Agile PLM] Out of the box data is not populated. Data is populated only when it is configured using BI Configurator.
DOC_MANUF_3_D	Document Manufacturer Dimension Table. This Dimension Table is Conforming across fact tables in Item Subject Area. [Agile PLM] Out of the box data is not populated. Data is populated only when it is configured using BI Configurator.
DOC_PROD_ENG_1_D	Document Product Engineering Dimension Table. This Dimension Table is Conforming across fact tables in Item Subject Area. [Agile PLM] Out of the box data is not populated. Data is populated only when it is configured using BI Configurator.
DOC_PROD_ENG_2_D	Document Product Engineering Dimension Table. This Dimension Table is Conforming across fact tables in Item Subject Area. [Agile PLM] Out of the box data is not populated. Data is populated only when it is configured using BI Configurator.
DOC_PROD_ENG_3_D	Document Product Engineering Dimension Table. This Dimension Table is Conforming across fact tables in Item Subject Area. [Agile PLM] Out of the box data is not populated. Data is populated only when it is configured using BI Configurator.
DOC_TYPE_D	Document Type Dimension Table. This Dimension Table is Conforming across fact tables in Item Subject Area. [Agile PLM] Out of the box mapped to List data from Types or Subclass attribute of the Documents class.
EVENT_TYPE_D	Dimension table that stores the List of Event Types.
FLAG_D	Common Flag Dimension Table used for the flags in the fact tables such as cancel flag, released flag etc.
INT_ORGANIZATION_D	Internal Organization Dimension Table. This Dimension Table is Conforming across PLM. [Agile PLM] Out of the box data is not populated. Data is populated only when it is configured using BI Configurator.
ITEM_ASSEMBLY_RATING_D	Item Assembly Rating Dimension Table. This Dimension Table is Conforming across fact tables in Item Subject Area. [Agile PLM] Out of the box data is not populated. Data is populated only when it is configured using BI Configurator.
ITEM_CATEGORY_D	Item Category Dimension Table. This Dimension Table is Conforming across fact tables in Item Subject Area. [Agile PLM] Out of the box mapped to List data from Category

Entity NAME	Description
	attribute of Parts class.
ITEM_COMMODITY_1_D	Item Commodity Dimension Table. This Dimension Table is Conforming across fact tables in Item Subject Area. [Agile PLM] Out of the box data is not populated. Data is populated only when it is configured using BI Configurator.
ITEM_COMMODITY_2_D	Item Commodity Dimension Table. This Dimension Table is Conforming across fact tables in Item Subject Area. [Agile PLM] Out of the box data is not populated. Data is populated only when it is configured using BI Configurator.
ITEM_COMMODITY_3_D	Item Commodity Dimension Table. This Dimension Table is Conforming across fact tables in Item Subject Area. [Agile PLM] Out of the box data is not populated. Data is populated only when it is configured using BI Configurator.
ITEM_COMMODITY_D	Item Commodity for Affected Items Dimension Table. This Dimension Table is Conforming across fact tables in Item Subject Area. [Agile PLM] Out of the box mapped to List data from Commodity attribute of Parts class.
ITEM_COMPLIANCE_1_D	Item Compliance Dimension Table. This Dimension Table is Conforming across fact tables in Item Subject Area. [Agile PLM] Out of the box data is not populated. Data is populated only when it is configured using BI Configurator.
ITEM_COMPLIANCE_2_D	Item Compliance Dimension Table. This Dimension Table is Conforming across fact tables in Item Subject Area. [Agile PLM] Out of the box data is not populated. Data is populated only when it is configured using BI Configurator.
ITEM_COMPLIANCE_3_D	Item Compliance Dimension Table. This Dimension Table is Conforming across fact tables in Item Subject Area. [Agile PLM] Out of the box data is not populated. Data is populated only when it is configured using BI Configurator.
ITEM_COMPLIANCY_D	Item Compliance Dimension Table. This Dimension Table is Conforming across fact tables in Item Subject Area. [Agile PLM] Out of the box mapped to List data from Overall Compliance attribute of Parts class.
ITEM_COMPONENT_ENGINEER_D	Item Component Engineer Dimension Table. This Dimension Table is Conforming across fact tables in Item Subject Area. [Agile PLM] Out of the box data is not populated. Data is populated only when it is configured using BI Configurator.
ITEM_COMP_ENG_1_D	Item Component Engineering Dimension Table. This Dimension Table is Conforming across fact tables in Item Subject Area. [Agile PLM] Out of the box data is not populated. Data is populated only when it is configured

Entity NAME	Description
	using BI Configurator.
ITEM_COMP_ENG_2_D	Item Component Engineering Dimension Table. This Dimension Table is Conforming across fact tables in Item Subject Area. [Agile PLM] Out of the box data is not populated. Data is populated only when it is configured using BI Configurator.
ITEM_COMP_ENG_3_D	Item Component Engineering Dimension Table. This Dimension Table is Conforming across fact tables in Item Subject Area. [Agile PLM] Out of the box data is not populated. Data is populated only when it is configured using BI Configurator.
ITEM_COST_RATING_D	Item Cost Rating Dimension Table. This Dimension Table is Conforming across fact tables in Item Subject Area. [Agile PLM] Out of the box data is not populated. Data is populated only when it is configured using BI Configurator.
ITEM_CUST_SUPP_1_D	Item Customer Support Dimension Table. This Dimension Table is Conforming across fact tables in Item Subject Area. [Agile PLM] Out of the box data is not populated. Data is populated only when it is configured using BI Configurator.
ITEM_CUST_SUPP_2_D	Item Customer Support Dimension Table. This Dimension Table is Conforming across fact tables in Item Subject Area. [Agile PLM] Out of the box data is not populated. Data is populated only when it is configured using BI Configurator.
ITEM_CUST_SUPP_3_D	Item Customer Support Dimension Table. This Dimension Table is Conforming across fact tables in Item Subject Area. [Agile PLM] Out of the box data is not populated. Data is populated only when it is configured using BI Configurator.
ITEM_D	Items Dimension Table. This Dimension Table is Conforming across PLM. [Agile PLM] Out of the box mapped to Parts Object in Agile PLM.
ITEM_ERP_1_D	Item ERP Dimension Table. This Dimension Table is Conforming across fact tables in Item Subject Area. [Agile PLM] Out of the box data is not populated. Data is populated only when it is configured using BI Configurator.
ITEM_ERP_2_D	Item ERP Dimension Table. This Dimension Table is Conforming across fact tables in Item Subject Area. [Agile PLM] Out of the box data is not populated. Data is populated only when it is configured using BI Configurator.

Entity NAME	Description
ITEM_ERP_3_D	Item ERP Dimension Table. This Dimension Table is Conforming across fact tables in Item Subject Area. [Agile PLM] Out of the box data is not populated. Data is populated only when it is configured using BI Configurator.
ITEM_FAILURE_MODE_D	Failure Modes for Affected Items Dimension Table. This Dimension Table is conforming across all PQM and PC Subject Areas. [Agile PLM] Out of the box mapped to List data from Failure Mode attribute of the Parts class.
ITEM_LIFECYCLE_RATING_D	Item Life Cycle Rating Dimension Table. This Dimension Table is Conforming across fact tables in Item Subject Area. [Agile PLM] Out of the box data is not populated. Data is populated only when it is configured using BI Configurator.
ITEM_LIFECYCLE_STATE_D	Life Cycle States for Affected Items Dimension Table. This Dimension Table is conforming across all PQM and PC Subject Areas. [Agile PLM] Out of the box mapped to List data from Life Cycle State attribute of Parts class.
ITEM_MFR_PART_PREFER_STATUS_D	Item Manufacturer Part Preferred Status Dimension Table. This Dimension Table is Conforming across fact tables in Item AML Subject Area. [Agile PLM] Out of the box mapped to List data from the Manufacturer Part Preferred Status attribute of Manufacturer Part class where used tab.
ITEM_PART_FAMILY_D	Part Families for Affected Items Dimension Table. This Dimension Table is conforming across all PQM and PC Subject Areas. [Agile PLM] Out of the box mapped to List data from Part Family attribute of Parts class.
ITEM_PERFORMANCE_RATING_D	Item Performance Rating Dimension Table. This Dimension Table is Conforming across fact tables in Item Subject Area. [Agile PLM] Out of the box data is not populated. Data is populated only when it is configured using BI Configurator.
ITEM_PRODUCTLINE_D	Product Lines for Affected Items and is conforming across all PQM Subject Areas. [Agile PLM] Out of the box mapped to List data from Product Line attribute of Parts and Documents class.
ITEM_PROD_ENG_1_D	Item Product Engineering Dimension Table. This Dimension Table is Conforming across fact tables in Item Subject Area. [Agile PLM] Out of the box data is not populated. Data is populated only when it is configured using BI Configurator.
ITEM_PROD_ENG_2_D	Item Product Engineering Dimension Table. This Dimension Table is Conforming across fact tables in Item Subject Area. [Agile PLM] Out of the box data is not populated. Data is populated only when it is configured

Entity NAME	Description
	using BI Configurator.
ITEM_PROD_ENG_3_D	Item Product Engineering Dimension Table. This Dimension Table is Conforming across fact tables in Item Subject Area. [Agile PLM] Out of the box data is not populated. Data is populated only when it is configured using BI Configurator.
ITEM_RELIABILITY_RATING_D	Item Reliability Rating Dimension Table. This Dimension Table is Conforming across fact tables in Item Subject Area. [Agile PLM] Out of the box data is not populated. Data is populated only when it is configured using BI Configurator.
ITEM_REV_D	Dimension table that stores the List of Item Revisions
ITEM_SIZE_D	Sizes for Affected Items Dimension Table. This Dimension Table is conforming across all PQM Subject Areas. [Agile PLM] Out of the box mapped to List data from Size attribute of Parts class.
ITEM_TLA_D	Item TLAs Dimension Table. This Dimension Table is Conforming across fact tables in Item Subject Area. [Agile PLM] Out of the box mapped to List data from TLA attribute of the Parts class.
ITEM_TYPE_D	Item Type or Subclass Dimension Table. This Dimension Table is Conforming across fact tables in Item Subject Area. [Agile PLM] Out of the box mapped to type or subclass attribute of Part Class.
MANUFACTURER_D	Manufacturers Dimension Table. This Dimension Table is Conforming across PLM. [Agile PLM] Out of the box mapped to List of the Manufacturers of the Manufacturer Class.
MFR_COMPLIANCE_D	Manufacturer Compliance Dimension Table. This Dimension Table is Conforming across fact tables in Manufacturer Part Subject Area. [Agile PLM] Out of the box mapped to compliance attribute of Manufacturer Class
MFR_COUNTRY_D	Manufacturer Countries Dimension Table. This Dimension Table is Conforming across fact tables in Manufacturer Part Subject Area. [Agile PLM] Out of the box mapped to List data from the Manufacturer Country attribute of Manufacturer class.
MFR_LIFECYCLE_PHASE_D	Manufacturer Lifecycle Phases Dimension Table. This Dimension Table is Conforming across fact tables in Manufacturer Part Subject Area. [Agile PLM] Out of the box mapped to List data from Lifecycle Phases attribute of

Entity NAME	Description
	Manufacturer class.
MFR_LOCATION_D	Manufacturer Locations Dimension Table. This Dimension Table is Conforming across fact tables in Manufacturer Part Subject Area. [Agile PLM] Out of the box mapped to List data from the Manufacturer Location attribute of Manufacturer class.
MFR_PART_ASSEMBLY_RATE_D	Manufacturer Part Assembly Rating Dimension Table. This Dimension Table is Conforming across fact tables in Manufacturer Part Subject Area. [Agile PLM] Out of the box data is not populated. Data is populated only when it is configured using BI Configurator.
MFR_PART_COMMODITY_1_D	Manufacturer Part Commodity Dimension Table. This Dimension Table is Conforming across fact tables in Manufacturer Part Subject Area. [Agile PLM] Out of the box data is not populated. Data is populated only when it is configured using BI Configurator.
MFR_PART_COMMODITY_2_D	Manufacturer Part Commodity Dimension Table. This Dimension Table is Conforming across fact tables in Manufacturer Part Subject Area. [Agile PLM] Out of the box data is not populated. Data is populated only when it is configured using BI Configurator.
MFR_PART_COMMODITY_3_D	Manufacturer Part Commodity Dimension Table. This Dimension Table is Conforming across fact tables in Manufacturer Part Subject Area. [Agile PLM] Out of the box data is not populated. Data is populated only when it is configured using BI Configurator.
MFR_PART_COMPLIANCE_1_D	Manufacturer Part Compliance Dimension Table. This Dimension Table is Conforming across fact tables in Manufacturer Part Subject Area. [Agile PLM] Out of the box data is not populated. Data is populated only when it is configured using BI Configurator.
MFR_PART_COMPLIANCE_2_D	Manufacturer Part Compliance Dimension Table. This Dimension Table is Conforming across fact tables in Manufacturer Part Subject Area. [Agile PLM] Out of the box data is not populated. Data is populated only when it is configured using BI Configurator.
MFR_PART_COMPLIANCE_3_D	Manufacturer Part Compliance Dimension Table. This Dimension Table is Conforming across fact tables in Manufacturer Part Subject Area. [Agile PLM] Out of the box data is not populated. Data is populated only when it is configured using BI Configurator.

Entity NAME	Description
MFR_PART_COMPLIANCE_D	Manufacturer Part Compliance Dimension Table. This Dimension Table is Conforming across fact tables in Manufacturer Part Subject Area. [Agile PLM] Out of the box mapped to List data from Compliance attribute of Manufacturer Parts class.
MFR_PART_COMP_ENG_1_D	Manufacturer Part Component Engineering Dimension Table. This Dimension Table is Conforming across fact tables in Manufacturer Part Subject Area. [Agile PLM] Out of the box data is not populated. Data is populated only when it is configured using BI Configurator.
MFR_PART_COMP_ENG_2_D	Manufacturer Part Component Engineering Dimension Table. This Dimension Table is Conforming across fact tables in Manufacturer Part Subject Area. [Agile PLM] Out of the box data is not populated. Data is populated only when it is configured using BI Configurator.
MFR_PART_COMP_ENG_3_D	Manufacturer Part Component Engineering Dimension Table. This Dimension Table is Conforming across fact tables in Manufacturer Part Subject Area. [Agile PLM] Out of the box data is not populated. Data is populated only when it is configured using BI Configurator.
MFR_PART_COMP_ENG_D	Manufacturer Part Component Engineer Dimension Table. This Dimension Table is Conforming across fact tables in Manufacturer Part Subject Area. [Agile PLM] Out of the box data is not populated. Data is populated only when it is configured using BI Configurator.
MFR_PART_COST_RATE_D	Manufacturer Part Cost Rate Dimension Table. This Dimension Table is Conforming across fact tables in Manufacturer Part Subject Area. [Agile PLM] Out of the box data is not populated. Data is populated only when it is configured using BI Configurator.
MFR_PART_LIFECYCLE_PHASE_D	Manufacturer Part Lifecycle Phases Dimension Table. This Dimension Table is Conforming across fact tables in Manufacturer Part Subject Area. [Agile PLM] Out of the box mapped to List data from the Manufacturer Part Lifecycle Phases attribute of Manufacturer Part class.
MFR_PART_LIFECYCLE_RATE_D	Manufacturer Part Lifecycle Rating Dimension Table. This Dimension Table is Conforming across fact tables in Manufacturer Part Subject Area. [Agile PLM] Out of the box data is not populated. Data is populated only when it is configured using BI Configurator.
MFR_PART_PARTFAMILY_D	Manufacturer Part Families Dimension Table. This Dimension Table is Conforming across fact tables in Manufacturer Part Subject Area. [Agile PLM] Out of the box mapped to List data from Manufacturer Part Family attribute of Manufacturer Part class.

Entity NAME	Description
MFR_PART_PERF_RATE_D	Manufacturer Part Performance Rating Dimension Table. This Dimension Table is Conforming across fact tables in Manufacturer Part Subject Area. [Agile PLM] Out of the box data is not populated. Data is populated only when it is configured using BI Configurator.
MFR_PART_RELIABILITY_RATE_D	Manufacturer Part Reliability Rating Dimension Table. This Dimension Table is Conforming across fact tables in Manufacturer Part Subject Area. [Agile PLM] Out of the box data is not populated. Data is populated only when it is configured using BI Configurator.
MFR_PART_TYPE_D	Manufacturer Part Types Dimension Table. This Dimension Table is Conforming across fact tables in Manufacturer Part Subject Area. [Agile PLM] Out of the box mapped to List data from Types attribute of the Manufacturer Parts class.
MFR_QMS_STANDARD_D	Manufacturer QMS Standard Dimension Table. This Dimension Table is Conforming across fact tables in Manufacturer Part Subject Area. [Agile PLM] Out of the box data is not populated. Data is populated only when it is configured using BI Configurator.
MFR_REGION_D	Manufacturer Region Dimension Table. This Dimension Table is Conforming across fact tables in Manufacturer Part Subject Area. [Agile PLM] Out of the box data is not populated. Data is populated only when it is configured using BI Configurator.
MFR_SIZE_D	Manufacturer Size Dimension Table. This Dimension Table is Conforming across fact tables in Manufacturer Part Subject Area. [Agile PLM] Out of the box data is not populated. Data is populated only when it is configured using BI Configurator.
MFR_STATE_D	Manufacturer States Dimension Table. This Dimension Table is Conforming across fact tables in Manufacturer Part Subject Area. [Agile PLM] Out of the box mapped to List data from Manufacturer States attribute of Manufacturer class.
MFR_TYPE_D	Manufacturer Types Dimension Table. This Dimension Table is Conforming across fact tables in Manufacturer Part Subject Area. [Agile PLM] Out of the box mapped to List data from Manufacturer Types attribute of the Manufacturers class.
PC_ECO_CATEGORY_D	ECO Category Dimension Table. This Dimension Table is Conforming across fact tables in ECO Subject Area. [Agile PLM] Out of the box mapped to the List configured to Category attribute of ECO Class.

Entity NAME	Description
PC_ECO_FIELD_D	ECO Fields Dimension Table. This Dimension Table is Conforming across fact tables in ECO Item Subject Area.[Agile PLM] Out of the box mapped to the List configured to Fields attribute of the ECO Class on the Affected Item tab.
PC_ECO_FINISHEDGOODS_D	ECO Finished Goods Dimension Table. This Dimension Table is Conforming across fact tables in ECO Item Subject Area.[Agile PLM] Out of the box mapped to the List configured to Finished Goods attribute of the ECO Class on the Affected Item tab.
PC_ECO_FUNCTION_D	ECO Functions Dimension Table. This Dimension Table is Conforming across fact tables in ECO Item Subject Area.[Agile PLM] Out of the box mapped to the List configured to Functions attribute of the ECO Class on the Affected Item tab.
PC_ECO_MFRLOCIMPACT_D	ECO Manufacturing locations impacted Dimension Table. This Dimension Table is Conforming across fact tables in ECO Subject Area. [Agile PLM] Out of the box data is not populated. Data is populated only when it is configured using BI Configurator.
PC_ECO_ONORDER_D	ECO On Orders Dimension Table. This Dimension Table is Conforming across fact tables in ECO Item Subject Area. [Agile PLM] Out of the box mapped to the List configured to On Orders attribute of the ECO Class on the Affected Item tab.
PC_ECO_PRGTASK_D	ECO Program Task Dimension Table. This Dimension Table is Conforming across fact tables in ECO Subject Area. [Agile PLM] Out of the box data is not populated. Data is populated only when it is configured using BI Configurator.
PC_ECO_PRIORITY_D	ECO Priority Dimension Table. This Dimension Table is Conforming across fact tables in ECO Subject Area. [Agile PLM] Out of the box data is not populated. Data is populated only when it is configured using BI Configurator.
PC_ECO_PROGRAM_D	ECO Programs Dimension Table. This Dimension Table is Conforming across fact tables in ECO Subject Area. [Agile PLM] Out of the box data is not populated. Data is populated only when it is configured using BI Configurator.
PC_ECO_REASON_CODE_D	ECO Reason Codes Dimension Table. This Dimension Table is Conforming across fact tables in ECO Subject Area. [Agile PLM] Out of the box mapped to the List configured to Reason Codes attribute of the ECO Class.

Entity NAME	Description
PC_ECO_REGTYPE_D	ECO Regulation Type Dimension Table. This Dimension Table is Conforming across fact tables in ECO Subject Area. [Agile PLM] Out of the box data is not populated. Data is populated only when it is configured using BI Configurator.
PC_ECO_SALESREGIMPACT_D	ECO Sales Regions Impacted Dimension Table. This Dimension Table is Conforming across fact tables in ECO Subject Area. [Agile PLM] Out of the box data is not populated. Data is populated only when it is configured using BI Configurator.
PC_ECO_SEVFINIMPACT_D	ECO Severity of Financial Impact Dimension Table. This Dimension Table is Conforming across fact tables in ECO Subject Area. [Agile PLM] Out of the box data is not populated. Data is populated only when it is configured using BI Configurator.
PC_ECO_STOCK_D	ECO Stocks Dimension Table. This Dimension Table is Conforming across fact tables in ECO Item Subject Area. [Agile PLM] Out of the box mapped to the List configured to Stocks attribute of the ECO Class on the Affected Item tab.
PC_ECO_TYPE_D	ECO Types Dimension Table. This Dimension Table is Conforming across fact tables in ECO Subject Area. [Agile PLM] Out of the box mapped to List data from Types or Subclass attribute of the ECO class.
PC_ECO_WIP_D	ECO Work in Progress Dimension Table. This Dimension Table is Conforming across fact tables in ECO Item Subject Area. [Agile PLM] Out of the box mapped to the List configured to WIPs attribute of the ECO Class.
PC_ECO_WORKFLOW_D	ECO Workflow Dimension Table. This Dimension Table is Conforming across fact tables in ECO Subject Area. [Agile PLM] Out of the box contains all the workflows assigned to ECO and the states within each of the workflow.
PC_ECR_CATEGORY_D	ECR Category Dimension Table. This Dimension Table is Conforming across fact tables in ECR Subject Area. [Agile PLM] Out of the box mapped to the List configured to Category attribute of ECR Class.
PC_ECR_FIELD_D	ECR Fields Dimension Table. This Dimension Table is Conforming across fact tables in ECR Subject Area. [Agile PLM] Out of the box data is not populated. Data is populated only when it is configured using BI Configurator.
PC_ECR_FINISHEDGOODS_D	ECR Finished Goods Dimension Table. This Dimension Table is Conforming across fact tables in ECR Subject Area. [Agile PLM] Out of the box data is not populated. Data is populated only when it is configured using BI Configurator.

Entity NAME	Description
PC_ECR_FUNCTION_D	ECR Functions Dimension Table. This Dimension Table is Conforming across fact tables in ECR Subject Area. [Agile PLM] Out of the box data is not populated. Data is populated only when it is configured using BI Configurator.
PC_ECR_IDEA_TYPE_D	ECR Idea Types Dimension Table. This Dimension Table is Conforming across fact tables in ECR Subject Area. [Agile PLM] Out of the box data is not populated. Data is populated only when it is configured using BI Configurator.
PC_ECR_MFRLOCIMPACT_D	ECR Manufacturing locations impacted Dimension Table. This Dimension Table is Conforming across fact tables in ECR Subject Area. [Agile PLM] Out of the box data is not populated. Data is populated only when it is configured using BI Configurator.
PC_ECR_ONORDER_D	ECR On Orders Dimension Table. This Dimension Table is Conforming across fact tables in ECR Subject Area. [Agile PLM] Out of the box data is not populated. Data is populated only when it is configured using BI Configurator.
PC_ECR_PRGTASK_D	ECR Program Task Dimension Table. This Dimension Table is Conforming across fact tables in ECR Subject Area. [Agile PLM] Out of the box data is not populated. Data is populated only when it is configured using BI Configurator.
PC_ECR_PRIORITY_D	ECR Priority Dimension Table. This Dimension Table is Conforming across fact tables in ECR Subject Area. [Agile PLM] Out of the box data is not populated. Data is populated only when it is configured using BI Configurator.
PC_ECR_PROGRAM_D	ECR Programs Dimension Table. This Dimension Table is Conforming across fact tables in ECR Subject Area. [Agile PLM] Out of the box data is not populated. Data is populated only when it is configured using BI Configurator.
PC_ECR_REASON_CODE_D	ECR Reason Codes Dimension Table. This Dimension Table is Conforming across fact tables in ECR Subject Area. [Agile PLM] Out of the box mapped to the List configured to Reason Codes attribute of the ECR Class.
PC_ECR_REGTYPE_D	ECR Regulation Type Dimension Table. This Dimension Table is Conforming across fact tables in ECR Subject Area. [Agile PLM] Out of the box data is not populated. Data is populated only when it is configured using BI Configurator.
PC_ECR_REQ_PART_TYPE_D	ECR Requested Part Types Dimension Table. This Dimension Table is Conforming across fact tables in ECR Subject Area. [Agile PLM] Out of the box data is not populated. Data is populated only when it is configured using BI Configurator.

Entity NAME	Description
PC_ECR_SALESREGIMPACT_D	ECR Sales Regions Impacted Dimension Table. This Dimension Table is Conforming across fact tables in ECR Subject Area. [Agile PLM] Out of the box data is not populated. Data is populated only when it is configured using BI Configurator.
PC_ECR_SEVFINIMPACT_D	ECR Severity of Financial Impact Dimension Table. This Dimension Table is Conforming across fact tables in ECR Subject Area. [Agile PLM] Out of the box data is not populated. Data is populated only when it is configured using BI Configurator.
PC_ECR_STOCK_D	ECR Stocks Dimension Table. This Dimension Table is Conforming across fact tables in ECR Subject Area. [Agile PLM] Out of the box data is not populated. Data is populated only when it is configured using BI Configurator.
PC_ECR_TYPE_D	ECR Types Dimension Table. This Dimension Table is Conforming across fact tables in ECR Subject Area. [Agile PLM] Out of the box mapped to List data from Types or Subclass attribute of the ECR class.
PC_ECR_WIP_D	ECR WIPs Dimension Table. This Dimension Table is Conforming across fact tables in ECR Subject Area. [Agile PLM] Out of the box data is not populated. Data is populated only when it is configured using BI Configurator.
PC_ECR_WORKFLOW_D	ECO Workflow Dimension Table. This Dimension Table is Conforming across fact tables in ECR Subject Area. [Agile PLM] Out of the box contains all the workflows assigned to ECR and the states within each of the workflow.
PC_LOCATION_D	PC Locations Dimension Table. This Dimension Table is Conforming across PLM. [Agile PLM] Out of the box data is not populated. Data is populated only when it is configured using BI Configurator.
PC_MCO_CATEGORY_D	Manufacturer Change Order Category Dimension Table. This Dimension Table is Conforming across fact tables in MCO Subject Area. [Agile PLM] Out of the box mapped to the List configured to Category attribute of MCO Class.
PC_MCO_FIELD_D	MCO Fields Dimension Table. This Dimension Table is Conforming across fact tables in MCO Subject Area. [Agile PLM] Out of the box data is not populated. Data is populated only when it is configured using BI Configurator.
PC_MCO_FINISHEDGOODS_D	MCO Finished Goods Dimension Table. This Dimension Table is Conforming across fact tables in MCO Subject Area. [Agile PLM] Out of the box data is not populated. Data is populated only when it is configured using BI Configurator.

Entity NAME	Description
PC_MCO_FUNCTION_D	MCO Functions Dimension Table. This Dimension Table is Conforming across fact tables in MCO Subject Area. [Agile PLM] Out of the box data is not populated. Data is populated only when it is configured using BI Configurator.
PC_MCO_MFRLOCIMPACT_D	MCO Manufacturing locations impacted Dimension Table. This Dimension Table is Conforming across fact tables in MCO Subject Area. [Agile PLM] Out of the box data is not populated. Data is populated only when it is configured using BI Configurator.
PC_MCO_ONORDER_D	MCO On Orders Dimension Table. This Dimension Table is Conforming across fact tables in MCO Subject Area. [Agile PLM] Out of the box data is not populated. Data is populated only when it is configured using BI Configurator.
PC_MCO_PRGTASK_D	MCO Program Task Dimension Table. This Dimension Table is conforming across fact tables in MCO subject area. [Agile PLM] Out of the box data is not populated. Data is populated only when it is configured using BI Configurator.
PC_MCO_PRIORITY_D	MCO Priority Dimension Table. This Dimension Table is Conforming across fact tables in MCO Subject Area. [Agile PLM] Out of the box data is not populated. Data is populated only when it is configured using BI Configurator.
PC_MCO_PROGRAM_D	MCO Programs Dimension Table. This Dimension Table is Conforming across fact tables in MCO Subject Area. [Agile PLM] Out of the box data is not populated. Data is populated only when it is configured using BI Configurator.
PC_MCO_REASON_CODE_D	MCO Reason Codes Dimension Table. This Dimension Table is Conforming across fact tables in MCO Subject Area. [Agile PLM] Out of the box mapped to the List configured to Reason Codes attribute of the MCO Class.
PC_MCO_REGTYPE_D	MCO Regulation Type Dimension Table. This Dimension Table is Conforming across fact tables in MCO Subject Area. [Agile PLM] Out of the box data is not populated. Data is populated only when it is configured using BI Configurator.
PC_MCO_SALESREGIMPACT_D	MCO Sales Regions Impacted Dimension Table. This Dimension Table is Conforming across fact tables in MCO Subject Area. [Agile PLM] Out of the box data is not populated. Data is populated only when it is configured using BI Configurator.
PC_MCO_SEVFINIMPACT_D	MCO Severity of Financial Impact Dimension Table. This Dimension Table is Conforming across fact tables in MCO Subject Area. [Agile PLM] Out of the box data is not populated. Data is populated only when it is configured using BI Configurator.

Entity NAME	Description
PC_MCO_STOCK_D	MCO Stocks Dimension Table. This Dimension Table is Conforming across fact tables in MCO Subject Area. [Agile PLM] Out of the box data is not populated. Data is populated only when it is configured using BI Configurator.
PC_MCO_TYPE_D	MCO Types Dimension Table. This Dimension Table is Conforming across fact tables in MCO Subject Area. [Agile PLM] Out of the box mapped to List data from Types or Subclass attribute of the MCO class.
PC_MCO_WIP_D	MCO WIPs Dimension Table. This Dimension Table is Conforming across fact tables in MCO Subject Area. [Agile PLM] Out of the box data is not populated. Data is populated only when it is configured using BI Configurator.
PC_MCO_WORKFLOW_D	MCO Workflow Dimension Table. This Dimension Table is Conforming across fact tables in MCO Subject Area. [Agile PLM] Out of the box contains all the workflows assigned to MCO and the states within each of the workflow.
PC_PRODUCTLINE_D	Product lines Dimension Table. This is a conforming Dimension Table across Change Orders (ECO), Change Requests (ECR), Manufacturing Changes (MCO) and Stop Ships. [Agile PLM] Out of the box mapped to Product Line attribute on the change objects in Agile PLM.
PC_SS_CATEGORY_D	Stop Ships Category Dimension Table. This Dimension Table is Conforming across fact tables in SS Subject Area. [Agile PLM] Out of the box mapped to the List configured to Category attribute of SS Class.
PC_SS_FIELD_D	SS Fields Dimension Table. This Dimension Table is Conforming across fact tables in SS Subject Area. [Agile PLM] Out of the box data is not populated. Data is populated only when it is configured using BI Configurator.
PC_SS_FINISHEDGOODS_D	SS Finished Goods Dimension Table. This Dimension Table is Conforming across fact tables in SS Subject Area. [Agile PLM] Out of the box data is not populated. Data is populated only when it is configured using BI Configurator.
PC_SS_FUNCTION_D	SS Functions Dimension Table. This Dimension Table is Conforming across fact tables in SS Subject Area. [Agile PLM] Out of the box data is not populated. Data is populated only when it is configured using BI Configurator.
PC_SS_MFRLOCIMPACT_D	SS Manufacturing locations impacted Dimension Table. This Dimension Table is Conforming across fact tables in SS Subject Area. [Agile PLM] Out of the box data is not populated. Data is populated only when it is configured using BI Configurator.

Entity NAME	Description
PC_SS_ONORDER_D	SS On Orders Dimension Table. This Dimension Table is Conforming across fact tables in SS Subject Area. [Agile PLM] Out of the box data is not populated. Data is populated only when it is configured using BI Configurator.
PC_SS_PRGTASK_D	SS Program Task Dimension Table. This Dimension Table is Conforming across fact tables in SS Subject Area. [Agile PLM] Out of the box data is not populated. Data is populated only when it is configured using BI Configurator.
PC_SS_PRIORITY_D	SS Priority Dimension Table. This Dimension Table is Conforming across fact tables in SS Subject Area. [Agile PLM] Out of the box data is not populated. Data is populated only when it is configured using BI Configurator.
PC_SS_PROGRAM_D	SS Programs Dimension Table. This Dimension Table is Conforming across fact tables in SS Subject Area. [Agile PLM] Out of the box data is not populated. Data is populated only when it is configured using BI Configurator.
PC_SS_REASON_CODE_D	SS Reason Codes Dimension Table. This Dimension Table is Conforming across fact tables in SS Subject Area. [Agile PLM] Out of the box mapped to the List configured to Reason Codes attribute of the SS Class.
PC_SS_REGTYPE_D	SS Regulation Type Dimension Table. This Dimension Table is Conforming across fact tables in SS Subject Area. [Agile PLM] Out of the box data is not populated. Data is populated only when it is configured using BI Configurator.
PC_SS_SALESREGIMPACT_D	SS Sales Regions Impacted Dimension Table. This Dimension Table is Conforming across fact tables in SS Subject Area. [Agile PLM] Out of the box data is not populated. Data is populated only when it is configured using BI Configurator.
PC_SS_SEVFINIMPACT_D	SS Severity of Financial Impact Dimension Table. This Dimension Table is Conforming across fact tables in SS Subject Area. [Agile PLM] Out of the box data is not populated. Data is populated only when it is configured using BI Configurator.
PC_SS_STOCK_D	SS Stocks Dimension Table. This Dimension Table is Conforming across fact tables in SS Subject Area. [Agile PLM] Out of the box data is not populated. Data is populated only when it is configured using BI Configurator.
PC_SS_TYPE_D	SS Types Dimension Table. This Dimension Table is Conforming across fact tables in SS Subject Area. [Agile PLM] Out of the box mapped to List data from Types or Subclass attribute of the SS class.

Entity NAME	Description
PC_SS_WIP_D	SS WIPs Dimension Table. This Dimension Table is Conforming across fact tables in SS Subject Area. [Agile PLM] Out of the box data is not populated. Data is populated only when it is configured using BI Configurator.
PC_SS_WORKFLOW_D	SS Workflow Dimension Table. This Dimension Table is Conforming across fact tables in SS Subject Area. [Agile PLM] Out of the box contains all the workflows assigned to SS and the states within each of the workflow.
PPM_ACTIVITY_D	PPM Activity Dimension Table. This table stores the resolved dimension attributes data for the activities and can be confirmed across all PPM fact tables.
PPM_BASELINE_D	Stores the resolved dimension attributes data for the Baseline (Project) activities.
PPM_CATEGORY7_D through PPM_CATEGORY10_D	Stores the category list data for the activities.
PPM_CUSTOMER_D	Stores the customer data for the activities.
PPM_DIVISION_D	Stores the division data for the activities.
PPM_FUNC_AREA_D	Stores the functional area data for the activities.
PPM_GATE_D	Stores the resolved dimension attributes data for the Gate activities.
PPM_LAUNCH_YEAR_D	Stores the launch year data for the activities.
PPM_LOCATION_D	Stores the location data for the activities.
PPM_PHASE_D	Stores the resolved dimension attributes data for the Phase activities.
PPM_PHASE_WORKFLOW_D	Stores the resolved dimension attributes data for the phase workflows.
PPM_PORTFOLIO_D	Stores the resolved dimension attributes data for the Portfolio activities.
PPM_PRODUCT_LINE_D	Stores the resolved dimension attributes data for the product line data.
PPM_PROGRAM_D	Stores the resolved dimension attributes data for the Program activities.
PPM_PROJECT_D	Stores the resolved dimension attributes data for the Project activities. The Table alias is used as dependant project in the OBIEE RPD.
PPM_PROJECT_TYPE_D	Stores the resolved dimension attributes data for the project types.
PPM_PROJECT_WORKFLOW_D	Stores the resolved dimension attributes data for the project workflows.

Entity NAME	Description
PPM_REGION_D	Stores the resolved dimension attributes data for regions.
PPM_ROOT_PROGRAM_D	Stores the resolved dimension attributes data for root level programs.
PQM_AUDIT_CATEGORY_D	Audit Category Dimension Table. This Dimension Table is Conforming across fact tables in Audit Subject Area. [Agile PLM] Out of the box mapped to the List configured to Category attribute of Audit Class.
PQM_AUDIT_DEPARTMENT_D	Department Audited Dimension Table. This Dimension Table is Conforming across fact tables in Audit Subject Area. [Agile PLM] Out of the box data is not populated. Data is populated only when it is configured using BI Configurator.
PQM_AUDIT_DOC_AUDITED_D	Document Audited Dimension Table. This Dimension Table is Conforming across fact tables in Audit Subject Areas. [Agile PLM] Out of the box data is not populated. Data is populated only when it is configured using BI Configurator.
PQM_AUDIT_EXTRNL_AGENCY_D	Audit External Agencies Dimension Table. This Dimension Table is Conforming across fact tables in Audit Subject Areas.[Agile PLM] Out of the box data is not populated. Data is populated only when it is configured using BI Configurator.
PQM_AUDIT_FINDING_TYPE_D	Audit Finding Types Dimension Table. This Dimension Table is Conforming across fact tables in Audit Subject Areas. [Agile PLM] Out of the box data is not populated. Data is populated only when it is configured using BI Configurator.
PQM_AUDIT_FORM_D	Audit Form Dimension Table. This Dimension Table is Conforming across fact tables in Audit Subject Area. [Agile PLM] Out of the box data is not populated. Data is populated only when it is configured using BI Configurator.
PQM_AUDIT_LOCATION_D	Audit Locations Dimension Table. This Dimension Table is Conforming across fact tables in Audit Subject Areas. [Agile PLM] Out of the box data is not populated. Data is populated only when it is configured using BI Configurator.
PQM_AUDIT_MANUAL_SECTION_D	Audit Manual Section Dimension Table. This Dimension Table is Conforming across fact tables in Audit Subject Area. [Agile PLM] Out of the box data is not populated. Data is populated only when it is configured using BI Configurator.

Entity NAME	Description
PQM_AUDIT_PRD_AUDITED_D	Product Audited Dimension Table. This Dimension Table is Conforming across fact tables in Audit Subject Areas. [Agile PLM] Out of the box data is not populated. Data is populated only when it is configured using BI Configurator.
PQM_AUDIT_PRG_D	Audit Programs Dimension Table. This Dimension Table is Conforming across fact tables in Audit Subject Areas. [Agile PLM] Out of the box data is not populated. Data is populated only when it is configured using BI Configurator.
PQM_AUDIT_PRIORITY_D	Audit Priorities Dimension Table. This Dimension Table is Conforming across fact tables in Audit Subject Areas. [Agile PLM] Out of the box data is not populated. Data is populated only when it is configured using BI Configurator.
PQM_AUDIT_PROCESS_AUDITED_D	Audit Processes Dimension Table. This Dimension Table is Conforming across fact tables in Audit Subject Areas. [Agile PLM] Out of the box data is not populated. Data is populated only when it is configured using BI Configurator.
PQM_AUDIT_RESULT_D	Audit Results Dimension Table. This Dimension Table is Conforming across fact tables in CAPA and Audit Subject Areas. [Agile PLM] Out of the box mapped to the List configured to Audit Result.
PQM_AUDIT_STANDARD_D	Audit Standards Dimension Table. This Dimension Table is Conforming across fact tables in Audit Subject Areas. [Agile PLM] Out of the box data is not populated. Data is populated only when it is configured using BI Configurator.
PQM_AUDIT_TYPE_D	Audit Type Dimension Table. This Dimension Table is Conforming across fact tables in Audit Subject Area. [Agile PLM] Out of the box mapped to type or subclass attribute of Audit Class.
PQM_AUDIT_WORKFLOW_D	Audit Workflow Dimension Table. This Dimension Table is Conforming across fact tables in Audit Subject Area. [Agile PLM] Out of the box contains all the workflows assigned to Audit and the states within each of the workflow.
PQM_CAPA_BUSINESS_RISK_D	CAPA Business Risks Dimension Table. This Dimension Table is Conforming across fact tables in CAPA Subject Area. [Agile PLM] Out of the box data is not populated. Data is populated only when it is configured using BI Configurator.
PQM_CAPA_CATEGORY_D	Corrective and Preventive Actions Category Dimension Table. This Dimension Table is Conforming across fact tables in CAPA Subject Area. [Agile PLM] Out of the box mapped to the List configured to Category attribute of CAPA Class.

Entity NAME	Description
PQM_CAPA_CORRECTIVE_ACTION_D	CAPA Corrective Action Dimension Table. This Dimension Table is Conforming across fact tables in CAPA Subject Area. [Agile PLM] Out of the box data is not populated. Data is populated only when it is configured using BI Configurator.
PQM_CAPA_FUNCTION_D	CAPA Functions Dimension Table. This Dimension Table is Conforming across fact tables in CAPA Subject Area. [Agile PLM] Out of the box data is not populated. Data is populated only when it is configured using BI Configurator.
PQM_CAPA_LOCATION_D	CAPA Locations Dimension Table. This Dimension Table is Conforming across fact tables in CAPA Subject Area. [Agile PLM] Out of the box data is not populated. Data is populated only when it is configured using BI Configurator.
PQM_CAPA_PRBL_SOL_METHOD_D	CAPA Problem Solving Methods Dimension Table. This Dimension Table is Conforming across fact tables in CAPA Subject Area. [Agile PLM] Out of the box data is not populated. Data is populated only when it is configured using BI Configurator.
PQM_CAPA_PREVENTIVE_ACTION_D	CAPA Preventive Action Dimension Table. This Dimension Table is Conforming across fact tables in CAPA Subject Area. [Agile PLM] Out of the box data is not populated. Data is populated only when it is configured using BI Configurator.
PQM_CAPA_PRIORITY_D	CAPA Priorities Dimension Table. This Dimension Table is Conforming across fact tables in CAPA Subject Area. [Agile PLM] Out of the box data is not populated. Data is populated only when it is configured using BI Configurator.
PQM_CAPA_QMS_SECTION_D	CAPA QMS Sections Dimension Table. This Dimension Table is Conforming across fact tables in CAPA Subject Area. [Agile PLM] Out of the box data is not populated. Data is populated only when it is configured using BI Configurator.
PQM_CAPA_QMS_STANDARD_D	CAPA QMS Standards Dimension Table. This Dimension Table is Conforming across fact tables in CAPA Subject Area. [Agile PLM] Out of the box data is not populated. Data is populated only when it is configured using BI Configurator.
PQM_CAPA_REG_RISK_D	CAPA Regulatory Risks Dimension Table. This Dimension Table is Conforming across fact tables in CAPA Subject Area. [Agile PLM] Out of the box data is not populated. Data is populated only when it is configured using BI Configurator.

Entity NAME	Description
PQM_CAPA_ROOT_CAUSE_D	CAPA Root Cause Dimension Table. This Dimension Table is Conforming across fact tables in CAPA Subject Area. [Agile PLM] Out of the box data is not populated. Data is populated only when it is configured using BI Configurator.
PQM_CAPA_TEAM_D	CAPA Teams Dimension Table. This Dimension Table is Conforming across fact tables in CAPA Subject Area.[Agile PLM] Out of the box data is not populated. Data is populated only when it is configured using BI Configurator.
PQM_CAPA_TYPE_D	CAPAs Types or Subclasses Dimension Table. This Dimension Table is Conforming across fact tables in CAPA Subject Area. [Agile PLM] Out of the box mapped to type or subclass attribute of CAPA Class.
PQM_CAPA_WORKFLOW_D	CAPA Workflow Dimension Table. This Dimension Table is Conforming across fact tables in CAPA Subject Area. [Agile PLM] Out of the box contains all the workflows assigned to CAPA and the states within each of the workflow.
PQM_LOCATION_D	Location Dimension Table. This Dimension Table is Conforming across PQM. [Agile PLM] Out of the box data is not populated. Data is populated only when it is configured using BI Configurator.
PQM_NCR_CATEGORY_D	Non Conformance Report Category Dimension Table. This Dimension Table is Conforming across fact tables in NCR Subject Area. [Agile PLM] Out of the box mapped to the List configured to Category attribute of NCR Class.
PQM_NCR_CAUSE_D	NCR Cause Dimension Table. This Dimension Table is Conforming across fact tables in NCR Subject Area. [Agile PLM] Out of the box data is not populated. Data is populated only when it is configured using BI Configurator.
PQM_NCR_DOC_D	NCR Documents Dimension Table. This Dimension Table is Conforming across fact tables in NCR Subject Area. [Agile PLM] Out of the box data is not populated. Data is populated only when it is configured using BI Configurator.
PQM_NCR_FUNC_AREA_D	NCR Functional Areas Dimension Table. This Dimension Table is Conforming across fact tables in NCR Subject Area. [Agile PLM] Out of the box data is not populated. Data is populated only when it is configured using BI Configurator.
PQM_NCR_INSPECTION_TYPE_D	NCR Inspection Types Dimension Table. This Dimension Table is Conforming across fact tables in NCR Subject Area. [Agile PLM] Out of the box data is not populated. Data is populated only when it is configured using BI Configurator.

Entity NAME	Description
PQM_NCR_MTRL_REVIEW_D	NCR Material Reviews Dimension Table. This Dimension Table is Conforming across fact tables in NCR Subject Area. [Agile PLM] Out of the box data is not populated. Data is populated only when it is configured using BI Configurator.
PQM_NCR_PRG_TASK_D	NCR Program Tasks Dimension Table. This Dimension Table is Conforming across fact tables in NCR Subject Area. [Agile PLM] Out of the box data is not populated. Data is populated only when it is configured using BI Configurator.
PQM_NCR_PRIORITY_D	NCR Priority Dimension Table. This Dimension Table is Conforming across fact tables in NCR Subject Area. [Agile PLM] Out of the box data is not populated. Data is populated only when it is configured using BI Configurator.
PQM_NCR_PROBLEM_TYPE_D	NCR Problem Type Dimension Table. This Dimension Table is Conforming across fact tables in NCR Subject Area. [Agile PLM] Out of the box data is not populated. Data is populated only when it is configured using BI Configurator.
PQM_NCR_PROGRAM_RELEASE_D	NCR Program Release Dimension Table. This Dimension Table is Conforming across fact tables in NCR Subject Area. [Agile PLM] Out of the box data is not populated. Data is populated only when it is configured using BI Configurator.
PQM_NCR_QMS_D	NCR QMS Dimension Table. This Dimension Table is Conforming across fact tables in NCR Subject Area. [Agile PLM] Out of the box data is not populated. Data is populated only when it is configured using BI Configurator.
PQM_NCR_QMS_SECTION_D	NCR Quality Management System Section Dimension Table. This Dimension Table is Conforming across fact tables in NCR Subject Area. [Agile PLM] Out of the box data is not populated. Data is populated only when it is configured using BI Configurator.
PQM_NCR_REASON_CODE_D	NCR Reason Codes Dimension Table. This Dimension Table is Conforming across fact tables in NCR Subject Area. [Agile PLM] Out of the box data is not populated. Data is populated only when it is configured using BI Configurator.
PQM_NCR_RESOLUTION_D	NCR Resolution Dimension Table. This Dimension Table is Conforming across fact tables in NCR Subject Area. [Agile PLM] Out of the box data is not populated. Data is populated only when it is configured using BI Configurator.

Entity NAME	Description
PQM_NCR_RPT_FAILURE_TYPE_D	NCR Reported Failure Type Dimension Table. This Dimension Table is Conforming across fact tables in NCR Subject Area. [Agile PLM] Out of the box data is not populated. Data is populated only when it is configured using BI Configurator.
PQM_NCR_SEVERITY_D	NCR Severity Dimension Table. This Dimension Table is Conforming across fact tables in NCR Subject Area. [Agile PLM] Out of the box mapped to the List configured to Severity attribute of NCR Class.
PQM_NCR_SOURCE_D	NCR Sources Dimension Table. This Dimension Table is Conforming across fact tables in NCR Subject Area. [Agile PLM] Out of the box data is not populated. Data is populated only when it is configured using BI Configurator.
PQM_NCR_SUSP_FAILURE_TYPE_D	NCR Suspected Failure Type Dimension Table. This Dimension Table is Conforming across fact tables in NCR Subject Area. [Agile PLM] Out of the box data is not populated. Data is populated only when it is configured using BI Configurator.
PQM_NCR_TYPE_D	NCR Types Dimension Table. This Dimension Table is Conforming across fact tables in NCR Subject Area. [Agile PLM] Out of the box mapped to the List configured to Types or subclass attribute of NCR Class.
PQM_NCR_WORKFLOW_D	NCR Workflow Dimension Table. This Dimension Table is Conforming across fact tables in NCR Subject Area. [Agile PLM] Out of the box contains all the workflows assigned to NCR and the states within each of the workflow.
PQM_PRODUCTLINE_D	Product Lines Dimension Table. This Dimension Table is Conforming across fact tables in PQM Subject Area. [Agile PLM] Out of the box mapped to the List configured to Product Line attribute in Product Quality object such as Complaints, NCRs, Audits and CAPAs.
PQM_PR_CALLER_TYPE_D	PR Caller Types Dimension Table. This Dimension Table is Conforming across fact tables in PR Subject Area. [Agile PLM] Out of the box data is not populated. Data is populated only when it is configured using BI Configurator.
PQM_PR_CATEGORY_D	Problem Reports Category Dimension Table. This Dimension Table is Conforming across fact tables in PR Subject Area. [Agile PLM] Out of the box mapped to the List configured to Category attribute of PR Class.
PQM_PR_CONTACT_MODE_D	PR Contact Modes Dimension Table. This Dimension Table is Conforming across fact tables in PR Subject Area. [Agile PLM] Out of the box data is not populated. Data is populated only when it is configured using BI Configurator.

Entity NAME	Description
PQM_PR_DOC_D	PR Documents Dimension Table. This Dimension Table is Conforming across fact tables in PR Subject Area. [Agile PLM] Out of the box data is not populated. Data is populated only when it is configured using BI Configurator.
PQM_PR_FUNC_AREA_D	PR Function Areas Dimension Table. This Dimension Table is Conforming across fact tables in PR Subject Area. [Agile PLM] Out of the box data is not populated. Data is populated only when it is configured using BI Configurator.
PQM_PR_ITEM_FAILURE_TYPE_D	PR Item Failure Types Dimension Table. This Dimension Table is Conforming across fact tables in PR Item Subject Area. [Agile PLM] Out of the box data is not populated. Data is populated only when it is configured using BI Configurator.
PQM_PR_ITEM_FAIL_CAUSE_1_D	Item Failure Cause Dimension Table. This Dimension Table is Conforming across fact tables in PR Item Subject Area. [Agile PLM] Out of the box data is not populated. Data is populated only when it is configured using BI Configurator.
PQM_PR_ITEM_FAIL_CAUSE_2_D	Item Failure Cause Dimension Table. This Dimension Table is Conforming across fact tables in PR Item Subject Area. [Agile PLM] Out of the box data is not populated. Data is populated only when it is configured using BI Configurator.
PQM_PR_ITEM_FAIL_CAUSE_3_D	Item Failure Cause Dimension Table. This Dimension Table is Conforming across fact tables in PR Item Subject Area. [Agile PLM] Out of the box data is not populated. Data is populated only when it is configured using BI Configurator.
PQM_PR_ITEM_FAIL_MFR_PART_D	PR Item Failed Manufacturer Parts Dimension Table. This Dimension Table is Conforming across fact tables in PR Item Subject Area. [Agile PLM] Out of the box data is not populated. Data is populated only when it is configured using BI Configurator.
PQM_PR_ITEM_RPT_FAILURE_D	PR Item Reported for Failures Dimension Table. This Dimension Table is Conforming across fact tables in PR Subject Area. [Agile PLM] Out of the box data is not populated. Data is populated only when it is configured using BI Configurator.
PQM_PR_ITEM_TLA_D	PR Item TLAs Dimension Table. This Dimension Table is Conforming across fact tables in PR Subject Area. [Agile PLM] Out of the box data is not populated. Data is populated only when it is configured using BI Configurator.

Entity NAME	Description
PQM_PR_PRBL_REPD_D	PR Problem Reproduced Dimension Table. This Dimension Table is Conforming across fact tables in PR Subject Area. [Agile PLM] Out of the box data is not populated. Data is populated only when it is configured using BI Configurator.
PQM_PR_PRG_D	PR Programs Dimension Table. This Dimension Table is Conforming across fact tables in PR Subject Area. [Agile PLM] Out of the box data is not populated. Data is populated only when it is configured using BI Configurator.
PQM_PR_PRG_TASK_D	PR Program Tasks Dimension Table. This Dimension Table is Conforming across fact tables in PR Subject Area. [Agile PLM] Out of the box data is not populated. Data is populated only when it is configured using BI Configurator.
PQM_PR_PRIORITY_D	PR Priority Dimension Table. This Dimension Table is Conforming across fact tables in PR Subject Area. [Agile PLM] Out of the box data is not populated. Data is populated only when it is configured using BI Configurator.
PQM_PR_PROBLEM_TYPE_D	PR Problem Type Dimension Table. This Dimension Table is Conforming across fact tables in PR Subject Area. [Agile PLM] Out of the box data is not populated. Data is populated only when it is configured using BI Configurator.
PQM_PR_QMS_D	PR QMS Dimension Table. This Dimension Table is Conforming across fact tables in PR Subject Area. [Agile PLM] Out of the box data is not populated. Data is populated only when it is configured using BI Configurator.
PQM_PR_REASON_CODE_D	PR Reason Codes Dimension Table. This Dimension Table is Conforming across fact tables in PR Subject Area. [Agile PLM] Out of the box data is not populated. Data is populated only when it is configured using BI Configurator.
PQM_PR_REG_RPT_TYPE_D	PR Regulatory Report Types Dimension Table. This Dimension Table is Conforming across fact tables in PR Subject Area. [Agile PLM] Out of the box data is not populated. Data is populated only when it is configured using BI Configurator.
PQM_PR_RESOLUTION_D	PR Dispositions Dimension Table. This Dimension Table is Conforming across fact tables in PR Subject Area. [Agile PLM] Out of the box data is not populated. Data is populated only when it is configured using BI Configurator.
PQM_PR_RPT_FAILURE_TYPE_D	PR Reported Failure Type Dimension Table. This Dimension Table is Conforming across fact tables in PR Subject Area. [Agile PLM] Out of the box data is not populated. Data is populated only when it is configured using BI Configurator.

Entity NAME	Description
PQM_PR_SALES_REGION_D	PR Sales Regions Dimension Table. This Dimension Table is Conforming across fact tables in PR Subject Area. [Agile PLM] Out of the box data is not populated. Data is populated only when it is configured using BI Configurator.
PQM_PR_SEVERITY_D	PR Severity Dimension Table. This Dimension Table is Conforming across fact tables in PR Subject Area. [Agile PLM] Out of the box mapped to the List configured to Severity attribute of PR Class.
PQM_PR_SUSP_FAILURE_TYPE_D	PR Suspected Failure Type Dimension Table. This Dimension Table is Conforming across fact tables in PR Subject Area. [Agile PLM] Out of the box data is not populated. Data is populated only when it is configured using BI Configurator.
PQM_PR_TYPE_D	PR Types or Subclasses Dimension Table. This Dimension Table is Conforming across fact tables in PR Subject Area. [Agile PLM] Out of the box mapped to the List configured to Types or Subclasses attribute of PR Class.
PQM_PR_WORKFLOW_D	PR Workflow Dimension Table. This Dimension Table is Conforming across fact tables in PR Subject Area. [Agile PLM] Out of the box contains all the workflows assigned to PR and the states within each of the workflow.
REVISION_CHANGE_TYPE_D	Revision Change Types for Item Dimension Table. This Dimension Table is Conforming across fact tables in Item Subject Area. [Agile PLM] Out of the box mapped to the List configured to Revision Change Type attribute of Parts Class.
SITE_D	Sites Dimension Table. This Dimension Table is Conforming across PLM. [Agile PLM] Out of the box mapped to Site Object in Agile PLM.
SUPPLIER_D	Suppliers Dimension Table. This Dimension Table is Conforming across PLM. [Agile PLM] Out of the box mapped to Supplier Object in Agile PLM.
USER_D	Users Dimension Table. This Dimension Table is Conforming across PLM. [Agile PLM] Out of the box mapped to User Object in Agile PLM.
USER_SIGNOFF_TYPE_D	User Signoff Types Dimension Table. This Dimension Table is Conforming across PLM. [Agile PLM] Out of the box mapped to Signoff User Types in Agile PLM.
W_DAY_D	This table stores time information for report calculations.

Bridge Tables

Column	Description
DOC_CONF_MGMT_3_B	Bridge table between DOC_CONF_MGMT_3_D table and Item fact to resolve M: M relationship. [Agile PLM] Out of the box, this table is not populated with Agile PLM data and but data is populated when Agile PLM Multilist type attribute is configured to corresponding column in fact table using BI Configurator.
DOC_ERP_3_B	Bridge table between DOC_ERP_3_D table and Item fact to resolve M: M relationship. [Agile PLM] Out of the box, this table is not populated with Agile PLM data and but data is populated when Agile PLM Multilist type attribute is configured to corresponding column in fact table using BI Configurator.
DOC_MANUF_3_B	Bridge table between DOC_MANUF_3_D table and Item fact to resolve M: M relationship. [Agile PLM] Out of the box, this table is not populated with Agile PLM data and but data is populated when Agile PLM Multilist type attribute is configured to corresponding column in fact table using BI Configurator.
DOC_PROD_ENG_3_B	Bridge table between DOC_PROD_ENG_3_D table and Item fact to resolve M: M relationship. [Agile PLM] Out of the box, this table is not populated with Agile PLM data and but data is populated when Agile PLM Multilist type attribute is configured to corresponding column in fact table using BI Configurator.
ITEM_COMMODITY_3_B	Bridge table between ITEM_COMMODITY_3_D table and Item fact to resolve M: M relationship. [Agile PLM] Out of the box, this table is not populated with Agile PLM data and but data is populated when Agile PLM Multilist type attribute is configured to corresponding column in fact table using BI Configurator.
ITEM_COMPLIANCE_3_B	Bridge table between ITEM_COMPLIANCE_3_D table and Item fact to resolve M: M relationship. [Agile PLM] Out of the box, this table is not populated with Agile PLM data and but data is populated when Agile PLM Multilist type attribute is configured to corresponding column in fact table using BI Configurator.
ITEM_COMP_ENG_3_B	Bridge table between ITEM_COMP_ENG_3_D table and Item fact to resolve M: M relationship. [Agile PLM] Out of the box, this table is not populated with Agile PLM data and but data is populated when Agile PLM Multilist type attribute is configured to corresponding column in fact table using BI Configurator.
ITEM_CUST_SUPP_3_B	Bridge table between ITEM_CUST_SUPP_3_D table and Item fact to resolve M: M relationship. [Agile PLM] Out of the box, this table is not populated with Agile PLM data and but data is populated when Agile PLM Multilist type attribute is configured to corresponding column in fact table using BI Configurator.

Column	Description
ITEM_ERP_3_B	Bridge table between ITEM_ERP_3_D table and Item fact to resolve M: M relationship. [Agile PLM] Out of the box, this table is not populated with Agile PLM data and but data is populated when Agile PLM Multilist type attribute is configured to corresponding column in fact table using BI Configurator.
ITEM_PRODUCTLINE_B	Bridge table between Item and Product line to resolve M: M relationship. [Agile PLM] Out of the box, this table is not populated with Agile PLM data and but data is populated when Agile PLM Multilist type attribute is configured to corresponding column in fact table using BI Configurator.
ITEM_PROD_ENG_3_B	Bridge table between ITEM_PROD_ENG_3_D table and Item fact to resolve M: M relationship. [Agile PLM] Out of the box, this table is not populated with Agile PLM data and but data is populated when Agile PLM Multilist type attribute is configured to corresponding column in fact table using BI Configurator.
ITEM_SUPPLIER_B	Bridge table between Item fact and Supplier dimension to resolve M: M relationship. [Agile PLM] Out of the box, this table is not populated with Agile PLM data and but data is populated when Agile PLM Multilist type attribute is configured to corresponding column in fact table using BI Configurator.
MFR_PART_COMMODITY_3_B	Bridge table between MFR_PART_COMMODITY_3_D table and Mfr Part fact to resolve M: M relationship. [Agile PLM] Out of the box, this table is not populated with Agile PLM data and but data is populated when Agile PLM Multilist type attribute is configured to corresponding column in fact table using BI Configurator.
MFR_PART_COMPLIANCE_3_B	Bridge table between MFR_PART_COMPLIANCE_3_D table and Mfr Part fact to resolve M: M relationship. [Agile PLM] Out of the box, this table is not populated with Agile PLM data and but data is populated when Agile PLM Multilist type attribute is configured to corresponding column in fact table using BI Configurator.
MFR_PART_COMP_ENG_3_B	Bridge table between MFR_PART_COMP_ENG_3_D table and Mfr Part fact to resolve M: M relationship. [Agile PLM] Out of the box, this table is not populated with Agile PLM data and but data is populated when Agile PLM Multilist type attribute is configured to corresponding column in fact table using BI Configurator.
MFR_PART_SUPPLIER_B	Bridge table between Manufacturer Part fact and Supplier Dimension to resolve M: M relationship. [Agile PLM] Out of the box, this table is not populated with Agile PLM data and but data is populated when Agile PLM Multilist type attribute is configured to corresponding column in fact table using BI Configurator.

Column	Description
MFR_QMS_STANDARD_B	Bridge table between MFR_QMS_STANDARD_D table and Mfr Part fact to resolve M: M relationship. [Agile PLM] Out of the box, this table is not populated with Agile PLM data and but data is populated when Agile PLM Multilist type attribute is configured to corresponding column in fact table using BI Configurator.
MFR_REGION_B	Bridge table between MFR_REGION_D table and Mfr Part fact to resolve M: M relationship. [Agile PLM] Out of the box, this table is not populated with Agile PLM data and but data is populated when Agile PLM Multilist type attribute is configured to corresponding column in fact table using BI Configurator.
PC_ECO_CUSTOMER_B	Bridge table between ECO fact and Customer dimension to resolve M: M relationship. [Agile PLM] Out of the box, this table is not populated with Agile PLM data and but data is populated when Agile PLM Multilist type attribute is configured to corresponding column in fact table using BI Configurator.
PC_ECO_ITEM_PRODUCTLINE_B	Bridge Table between ECO fact and Item Product line dimension to resolve M:M relationship.[Agile PLM] Out of the box, this table is not populated with Agile PLM data and but data is populated when Agile PLM Multilist type attribute is configured to corresponding column in fact table using BI Configurator.
PC_ECO_MANUF_OWNER_B	Bridge Table between ECO fact and Manufacturer Owner (Alias of USER_D) dimension to resolve M:M relationship.[Agile PLM] Out of the box, this table is not populated with Agile PLM data and but data is populated when Agile PLM Multilist type attribute is configured to corresponding column in fact table using BI Configurator.
PC_ECO_MFRLOCIMPACT_B	Bridge Table between ECO fact and Manufacturer Location Impact dimension Impact to resolve M: M relationship. [Agile PLM] Out of the box, this table is not populated with Agile PLM data and but data is populated when Agile PLM Multilist type attribute is configured to corresponding column in fact table using BI Configurator.
PC_ECO_PRGTASK_B	Bridge table between ECO fact and Program Task dimension to resolve M: M relationship. [Agile PLM] Out of the box, this table is not populated with Agile PLM data and but data is populated when Agile PLM Multilist type attribute is configured to corresponding column in fact table using BI Configurator.
PC_ECO_PRODUCTLINE_B	Bridge table between ECO fact and Product line dimension to resolve M: M relationship. [Agile PLM] Out of the box, this table is not populated with Agile PLM data and but data is populated when Agile PLM Multilist type attribute is configured to corresponding column in fact table using BI Configurator.

Column	Description
PC_ECO_PROGRAM_B	Bridge table between ECO fact and Program dimension to resolve M: M relationship. [Agile PLM] Out of the box, this table is not populated with Agile PLM data and but data is populated when Agile PLM Multilist type attribute is configured to corresponding column in fact table using BI Configurator.
PC_ECO_QUALITY_OWNER_B	Bridge table between ECO fact and Quality Owner (Alias of USER_D) dimension to resolve M: M relationship. [Agile PLM] Out of the box, this table is not populated with Agile PLM data and but data is populated when Agile PLM Multilist type attribute is configured to corresponding column in fact table using BI Configurator.
PC_ECO_SALESREGIMPACT_B	Bridge table between ECO fact and Sales Region Impact dimension to resolve M: M relationship. [Agile PLM] Out of the box, this table is not populated with Agile PLM data and but data is populated when Agile PLM Multilist type attribute is configured to corresponding column in fact table using BI Configurator.
PC_ECO_SC_OWNER_B	Bridge table between ECO fact and SC Owner (Alias of USER_D) dimension to resolve M: M relationship. [Agile PLM] Out of the box, this table is not populated with Agile PLM data and but data is populated when Agile PLM Multilist type attribute is configured to corresponding column in fact table using BI Configurator.
PC_ECO_SIGNOFF_B	Bridge table between ECO and Signoff to resolve M: M relationship. [Agile PLM] Out of the box, this table is not populated with Agile PLM data and but data is populated when Agile PLM Multilist type attribute is configured to corresponding column in fact table using BI Configurator.
PC_ECO_SUPPLIER_B	Bridge table between ECO and Supplier to resolve M: M relationship. [Agile PLM] Out of the box, this table is not populated with Agile PLM data and but data is populated when Agile PLM Multilist type attribute is configured to corresponding column in fact table using BI Configurator.
PC_ECR_CUSTOMER_B	Bridge table between ECR fact and Customer dimension to resolve M: M relationship. [Agile PLM] Out of the box, this table is not populated with Agile PLM data and but data is populated when Agile PLM Multilist type attribute is configured to corresponding column in fact table using BI Configurator.
PC_ECR_ITEM_PRODUCTLINE_B	Bridge Table between ECR fact and Item Product line dimension to resolve M:M relationship.[Agile PLM] Out of the box, this table is not populated with Agile PLM data and but data is populated when Agile PLM Multilist type attribute is configured to corresponding column in fact table using BI Configurator.

Column	Description
PC_ECR_MANUF_OWNER_B	Bridge Table between ECR fact and Manufacturer Owner (Alias of USER_D) dimension to resolve M:M relationship.[Agile PLM] Out of the box, this table is not populated with Agile PLM data and but data is populated when Agile PLM Multilist type attribute is configured to corresponding column in fact table using BI Configurator.
PC_ECR_MFRLOCIMPACT_B	Bridge Table between ECR fact and Manufacturer Location Impact dimension Impact to resolve M:M relationship.[Agile PLM] Out of the box, this table is not populated with Agile PLM data and but data is populated when Agile PLM Multilist type attribute is configured to corresponding column in fact table using BI Configurator.
PC_ECR_PRGTASK_B	Bridge table between ECR fact and Program Task dimension to resolve M: M relationship. [Agile PLM] Out of the box, this table is not populated with Agile PLM data and but data is populated when Agile PLM Multilist type attribute is configured to corresponding column in fact table using BI Configurator.
PC_ECR_PRODUCTLINE_B	Bridge table between ECR fact and Product line dimension to resolve M: M relationship. [Agile PLM] Out of the box, this table is not populated with Agile PLM data and but data is populated when Agile PLM Multilist type attribute is configured to corresponding column in fact table using BI Configurator.
PC_ECR_PROGRAM_B	Bridge table between ECR fact and Program dimension to resolve M: M relationship. [Agile PLM] Out of the box, this table is not populated with Agile PLM data and but data is populated when Agile PLM Multilist type attribute is configured to corresponding column in fact table using BI Configurator.
PC_ECR_QUALITY_OWNER_B	Bridge table between ECR fact and Quality Owner (Alias of USER_D) dimension to resolve M: M relationship. [Agile PLM] Out of the box, this table is not populated with Agile PLM data and but data is populated when Agile PLM Multilist type attribute is configured to corresponding column in fact table using BI Configurator.
PC_ECR_SALESREGIMPACT_B	Bridge table between ECR fact and Sales Region Impact dimension to resolve M: M relationship. [Agile PLM] Out of the box, this table is not populated with Agile PLM data and but data is populated when Agile PLM Multilist type attribute is configured to corresponding column in fact table using BI Configurator.
PC_ECR_SC_OWNER_B	Bridge table between ECR fact and SC Owner (Alias of USER_D) dimension to resolve M: M relationship. [Agile PLM] Out of the box, this table is not populated with Agile PLM data and but data is populated when Agile PLM Multilist type attribute is configured to corresponding column in fact table using BI Configurator.

Column	Description
PC_ECR_SIGNOFF_B	Bridge table between ECR and Signoff to resolve M: M relationship. [Agile PLM] Out of the box, this table is not populated with Agile PLM data and but data is populated when Agile PLM Multilist type attribute is configured to corresponding column in fact table using BI Configurator.
PC_ECR_SUPPLIER_B	Bridge table between ECR and Supplier to resolve M: M relationship. [Agile PLM] Out of the box, this table is not populated with Agile PLM data and but data is populated when Agile PLM Multilist type attribute is configured to corresponding column in fact table using BI Configurator.
PC_MCO_CUSTOMER_B	Bridge table between MCO fact and Customer dimension to resolve M: M relationship. [Agile PLM] Out of the box, this table is not populated with Agile PLM data and but data is populated when Agile PLM Multilist type attribute is configured to corresponding column in fact table using BI Configurator.
PC_MCO_ITEM_PRODUCTLINE_B	Bridge Table between MCO fact and Item Product line dimension to resolve M:M relationship.[Agile PLM] Out of the box, this table is not populated with Agile PLM data and but data is populated when Agile PLM Multilist type attribute is configured to corresponding column in fact table using BI Configurator.
PC_MCO_MANUF_OWNER_B	Bridge Table between MCO fact and Manufacturer Owner (Alias of USER_D) dimension to resolve M:M relationship.[Agile PLM] Out of the box, this table is not populated with Agile PLM data and but data is populated when Agile PLM Multilist type attribute is configured to corresponding column in fact table using BI Configurator.
PC_MCO_MFRLOCIMPACT_B	Bridge Table between MCO fact and Manufacturer Location Impact dimension Impact to resolve M:M relationship.[Agile PLM] Out of the box, this table is not populated with Agile PLM data and but data is populated when Agile PLM Multilist type attribute is configured to corresponding column in fact table using BI Configurator.
PC_MCO_PRGTASK_B	Bridge table between MCO fact and Program Task dimension to resolve M: M relationship. [Agile PLM] Out of the box, this table is not populated with Agile PLM data and but data is populated when Agile PLM Multilist type attribute is configured to corresponding column in fact table using BI Configurator.
PC_MCO_PRODUCTLINE_B	Bridge table between MCO fact and Product line dimension to resolve M: M relationship. [Agile PLM] Out of the box, this table is not populated with Agile PLM data and but data is populated when Agile PLM Multilist type attribute is configured to corresponding column in fact table using BI Configurator.
PC_MCO_PROGRAM_B	Bridge table between MCO fact and Program dimension to resolve M: M relationship. [Agile PLM] Out of the box, this table is not populated with Agile PLM data and but data is populated

Column	Description
	when Agile PLM Multilist type attribute is configured to corresponding column in fact table using BI Configurator.
PC_MCO_QUALITY_OWNER_B	Bridge table between MCO fact and Quality Owner (Alias of USER_D) dimension to resolve M: M relationship. [Agile PLM] Out of the box, this table is not populated with Agile PLM data and but data is populated when Agile PLM Multilist type attribute is configured to corresponding column in fact table using BI Configurator.
PC_MCO_SALESREGIMPACT_B	Bridge table between MCO fact and Sales Region Impact dimension to resolve M: M relationship. [Agile PLM] Out of the box, this table is not populated with Agile PLM data and but data is populated when Agile PLM Multilist type attribute is configured to corresponding column in fact table using BI Configurator.
PC_MCO_SC_OWNER_B	Bridge table between MCO fact and SC Owner (Alias of USER_D) dimension to resolve M: M relationship. [Agile PLM] Out of the box, this table is not populated with Agile PLM data and but data is populated when Agile PLM Multilist type attribute is configured to corresponding column in fact table using BI Configurator.
PC_MCO_SIGNOFF_B	Bridge table between MCO and Signoff to resolve M: M relationship. [Agile PLM] Out of the box, this table is not populated with Agile PLM data and but data is populated when Agile PLM Multilist type attribute is configured to corresponding column in fact table using BI Configurator.
PC_MCO_SUPPLIER_B	Bridge table between MCO and Supplier to resolve M: M relationship. [Agile PLM] Out of the box, this table is not populated with Agile PLM data and but data is populated when Agile PLM Multilist type attribute is configured to corresponding column in fact table using BI Configurator.
PC_SS_CUSTOMER_B	Bridge table between SS fact and Customer dimension to resolve M: M relationship. [Agile PLM] Out of the box, this table is not populated with Agile PLM data and but data is populated when Agile PLM Multilist type attribute is configured to corresponding column in fact table using BI Configurator.
PC_SS_ITEM_PRODUCTLINE_B	Bridge Table between SS fact and Item Product line dimension to resolve M:M relationship.[Agile PLM] Out of the box, this table is not populated with Agile PLM data and but data is populated when Agile PLM Multilist type attribute is configured to corresponding column in fact table using BI Configurator.
PC_SS_MANUF_OWNER_B	Bridge Table between SS fact and Manufacturer Owner (Alias of USER_D) dimension to resolve M:M relationship.[Agile PLM] Out of the box, this table is not populated with Agile PLM data and but data is populated when Agile PLM Multilist type attribute is configured to corresponding column in fact table

Column	Description
	using BI Configurator.
PC_SS_MFRLOCIMPACT_B	Bridge Table between SS fact and Manufacturer Location Impact dimension Impact to resolve M:M relationship.[Agile PLM] Out of the box, this table is not populated with Agile PLM data and but data is populated when Agile PLM Multilist type attribute is configured to corresponding column in fact table using BI Configurator.
PC_SS_PRGTASK_B	Bridge table between SS fact and Program Task dimension to resolve M: M relationship. [Agile PLM] Out of the box, this table is not populated with Agile PLM data and but data is populated when Agile PLM Multilist type attribute is configured to corresponding column in fact table using BI Configurator.
PC_SS_PRODUCTLINE_B	Bridge table between SS fact and Product line dimension to resolve M: M relationship. [Agile PLM] Out of the box, this table is not populated with Agile PLM data and but data is populated when Agile PLM Multilist type attribute is configured to corresponding column in fact table using BI Configurator.
PC_SS_PROGRAM_B	Bridge table between SS fact and Program dimension to resolve M: M relationship. [Agile PLM] Out of the box, this table is not populated with Agile PLM data and but data is populated when Agile PLM Multilist type attribute is configured to corresponding column in fact table using BI Configurator.
PC_SS_QUALITY_OWNER_B	Bridge table between SS fact and Quality Owner (Alias of USER_D) dimension to resolve M: M relationship. [Agile PLM] Out of the box, this table is not populated with Agile PLM data and but data is populated when Agile PLM Multilist type attribute is configured to corresponding column in fact table using BI Configurator.
PC_SS_SALESREGIMPACT_B	Bridge table between SS fact and Sales Region Impact dimension to resolve M: M relationship. [Agile PLM] Out of the box, this table is not populated with Agile PLM data and but data is populated when Agile PLM Multilist type attribute is configured to corresponding column in fact table using BI Configurator.
PC_SS_SC_OWNER_B	Bridge table between SS fact and SC Owner (Alias of USER_D) dimension to resolve M: M relationship. [Agile PLM] Out of the box, this table is not populated with Agile PLM data and but data is populated when Agile PLM Multilist type attribute is configured to corresponding column in fact table using BI Configurator.
PC_SS_SIGNOFF_B	Bridge table between SS and Signoff to resolve M: M relationship. [Agile PLM] Out of the box, this table is not populated with Agile PLM data and but data is populated when Agile PLM Multilist type attribute is configured to corresponding

Column	Description
	column in fact table using BI Configurator.
PC_SS_SUPPLIER_B	Bridge table between SS and Supplier to resolve M: M relationship. [Agile PLM] Out of the box, this table is not populated with Agile PLM data and but data is populated when Agile PLM Multilist type attribute is configured to corresponding column in fact table using BI Configurator.
PPM_ACT_DEPACT_B	Bridge table to maintain many to many relationships for dependable activities.
PPM_ACTIVITY_PLM_REFERENCE_B	Bridge table to maintain many to many relationships for activities with PLM reference number.
PPM_CATEGORY10_B	Bridge table to maintain many to many relationships between category data and activities.
PPM_CATEGORY7_B	Bridge table to maintain many to many relationships between category data and activities.
PPM_CATEGORY8_B	Bridge table to maintain many to many relationships between category data and activities.
PPM_CATEGORY9_B	Bridge table to maintain many to many relationships between category data and activities.
PPM_CUSTOMER_B	Bridge table to maintain many to many relationships between customer data and activities.
PPM_DIVISION_B	Bridge table to maintain many to many relationships between division data and activities.
PPM_FUNC_AREA_B	Bridge table to maintain many to many relationships between functional area data and activities.
PPM_ITEM_B	Bridge table to maintain many to many relationships between item data and activities.
PPM_LAUNCH_YEAR_B	Bridge table to maintain many to many relationships between launch year data and activities.
PPM_LOCATION_B	Bridge table to maintain many to many relationships between location data and activities.
PPM_PRODUCT_LINE_B	Bridge table to maintain many to many relationships between product line Multilist data and projects.
PPM_PROJECT_PORTFOLIO_B	Bridge table to maintain many to many relationships between projects and portfolios.

Column	Description
PPM_PROJECT_PROGRAM_B	Bridge table to maintain many to many relationships between projects and programs.
PPM_PROJECT_TYPE_B	Bridge table to maintain many to many relationships between project types and activities.
PPM_REGION_B	Bridge table to maintain many to many relationships between regions data and activities.
PQM_AUDIT_CUSTOMER_B	Bridge table between Audit and Customer to resolve M: M relationship. [Agile PLM] Out of the box, this table is not populated with Agile PLM data and but data is populated when Agile PLM Multilist type attribute is configured to corresponding column in fact table using BI Configurator.
PQM_AUDIT_DOC_AUDITED_B	Bridge table between Audit and Document Audited to resolve M: M relationship. [Agile PLM] Out of the box, this table is not populated with Agile PLM data and but data is populated when Agile PLM Multilist type attribute is configured to corresponding column in fact table using BI Configurator.
PQM_AUDIT_FINDING_TYPE_B	Bridge table between Audit and Finding Type to resolve M: M relationship. [Agile PLM] Out of the box, this table is not populated with Agile PLM data and but data is populated when Agile PLM Multilist type attribute is configured to corresponding column in fact table using BI Configurator.
PQM_AUDIT_ITEM_PRODUCTLINE_B	Bridge Table between Audit Item fact table and Item Product line dimension table to resolve M: M relationship. [Agile PLM] Out of the box, this table is not populated with Agile PLM data and but data is populated when Agile PLM Multilist type attribute is configured to corresponding column in fact table using BI Configurator.
PQM_AUDIT_PRD_AUDITED_B	Bridge table between Audit and Audited Product to resolve M: M relationship. [Agile PLM] Out of the box, this table is not populated with Agile PLM data and but data is populated when Agile PLM Multilist type attribute is configured to corresponding column in fact table using BI Configurator.
PQM_AUDIT_PRG_B	Bridge table between Audit and Audited Program to resolve M: M relationship. [Agile PLM] Out of the box, this table is not populated with Agile PLM data and but data is populated when Agile PLM Multilist type attribute is configured to corresponding column in fact table using BI Configurator.
PQM_AUDIT_PROCESS_AUDITED_B	Bridge table between Audit and Audited Process to resolve M: M relationship. [Agile PLM] Out of the box, this table is not populated with Agile PLM data and but data is populated when Agile PLM Multilist type attribute is configured to corresponding column in fact table using BI Configurator.

Column	Description
PQM_AUDIT_PRODUCTLINE_B	Bridge Table between Audit and Product line to resolve M: M relationship. [Agile PLM] Out of the box, this table is not populated with Agile PLM data and but data is populated when Agile PLM Multilist type attribute is configured to corresponding column in fact table using BI Configurator.
PQM_AUDIT_SUPPLIER_B	Bridge Table between Audit and Supplier to resolve M: M relationship. [Agile PLM] Out of the box, this table is not populated with Agile PLM data and but data is populated when Agile PLM Multilist type attribute is configured to corresponding column in fact table using BI Configurator.
PQM_CAPA_CUSTOMER_B	Bridge Table between CAPA and Customer to resolve M:M relationship.[Agile PLM] Out of the box, this table is not populated with Agile PLM data and but data is populated when Agile PLM Multilist type attribute is configured to corresponding column in fact table using BI Configurator.
PQM_CAPA_FUNCTION_B	Bridge table between CAPA and Function to resolve M: M relationship. [Agile PLM] Out of the box, this table is not populated with Agile PLM data and but data is populated when Agile PLM Multilist type attribute is configured to corresponding column in fact table using BI Configurator.
PQM_CAPA_ITEM_PRODUCTLINE_B	Bridge Table between CAPA Item fact table and Item Product line dimension table to resolve M: M relationship. [Agile PLM] Out of the box, this table is not populated with Agile PLM data and but data is populated when Agile PLM Multilist type attribute is configured to corresponding column in fact table using BI Configurator.
PQM_CAPA_PRODUCTLINE_B	Bridge Table between CAPA and Product line to resolve M: M relationship. [Agile PLM] Out of the box, this table is not populated with Agile PLM data and but data is populated when Agile PLM Multilist type attribute is configured to corresponding column in fact table using BI Configurator.
PQM_CAPA_QMS_SECTION_B	Bridge table between CAPA and QMS Section to resolve M: M relationship. [Agile PLM] Out of the box, this table is not populated with Agile PLM data and but data is populated when Agile PLM Multilist type attribute is configured to corresponding column in fact table using BI Configurator.
PQM_CAPA_QMS_STANDARD_B	Bridge table between CAPA and QMS Standard to resolve M: M relationship. [Agile PLM] Out of the box, this table is not populated with Agile PLM data and but data is populated when Agile PLM Multilist type attribute is configured to corresponding column in fact table using BI Configurator.
PQM_CAPA_SUPPLIER_B	Bridge Table between CAPA and Supplier to resolve M: M relationship. [Agile PLM] Out of the box, this table is not populated with Agile PLM data and but data is populated when Agile PLM Multilist type attribute is configured to corresponding

Column	Description
	column in fact table using BI Configurator.
PQM_CAPA_TEAM_B	Bridge table between CAPA and Team to resolve M: M relationship. [Agile PLM] Out of the box, this table is not populated with Agile PLM data and but data is populated when Agile PLM Multilist type attribute is configured to corresponding column in fact table using BI Configurator.
PQM_NCR_CUSTOMER_B	Bridge Table between NCR and Customer to resolve M: M relationship. [Agile PLM] Out of the box, this table is not populated with Agile PLM data and but data is populated when Agile PLM Multilist type attribute is configured to corresponding column in fact table using BI Configurator.
PQM_NCR_DOC_B	Bridge table between NCR and Documents to resolve M: M relationship. [Agile PLM] Out of the box, this table is not populated with Agile PLM data and but data is populated when Agile PLM Multilist type attribute is configured to corresponding column in fact table using BI Configurator.
PQM_NCR_FUNC_AREA_B	Bridge table between NCR and Functional Area to resolve M: M relationship. [Agile PLM] Out of the box, this table is not populated with Agile PLM data and but data is populated when Agile PLM Multilist type attribute is configured to corresponding column in fact table using BI Configurator.
PQM_NCR_ITEM_PRODUCTLINE_B	Bridge Table between NCR Item fact table and Item Product line dimension table to resolve M: M relationship. [Agile PLM] Out of the box, this table is not populated with Agile PLM data and but data is populated when Agile PLM Multilist type attribute is configured to corresponding column in fact table using BI Configurator.
PQM_NCR_PRG_TASK_B	Bridge table between NCR and Program Task to resolve M: M relationship. [Agile PLM] Out of the box, this table is not populated with Agile PLM data and but data is populated when Agile PLM Multilist type attribute is configured to corresponding column in fact table using BI Configurator.
PQM_NCR_PRODUCTLINE_B	Bridge Table between NCR and Product line to resolve M: M relationship. [Agile PLM] Out of the box, this table is not populated with Agile PLM data and but data is populated when Agile PLM Multilist type attribute is configured to corresponding column in fact table using BI Configurator.
PQM_NCR_QMS_B	Bridge table between NCR and QMS to resolve M: M relationship. [Agile PLM] Out of the box, this table is not populated with Agile PLM data and but data is populated when Agile PLM Multilist type attribute is configured to corresponding column in fact table using BI Configurator.

Column	Description
PQM_NCR_SUPPLIER_B	Bridge Table between NCR and Supplier to resolve M: M relationship. [Agile PLM] Out of the box, this table is not populated with Agile PLM data and but data is populated when Agile PLM Multilist type attribute is configured to corresponding column in fact table using BI Configurator.
PQM_PR_CUSTOMER_B	Bridge Table between PR and Customer to resolve M: M relationship. [Agile PLM] Out of the box, this table is not populated with Agile PLM data and but data is populated when Agile PLM Multilist type attribute is configured to corresponding column in fact table using BI Configurator.
PQM_PR_DESIGN_OWNER_B	Bridge table between PR and Design Owner (Alias of USER_D) to resolve M: M relationship. [Agile PLM] Out of the box, this table is not populated with Agile PLM data and but data is populated when Agile PLM Multilist type attribute is configured to corresponding column in fact table using BI Configurator.
PQM_PR_DOC_B	Bridge table between PR and Document to resolve M: M relationship. [Agile PLM] Out of the box, this table is not populated with Agile PLM data and but data is populated when Agile PLM Multilist type attribute is configured to corresponding column in fact table using BI Configurator.
PQM_PR_FUNC_AREA_B	Bridge table between PR and Functional Area to resolve M: M relationship. [Agile PLM] Out of the box, this table is not populated with Agile PLM data and but data is populated when Agile PLM Multilist type attribute is configured to corresponding column in fact table using BI Configurator.
PQM_PR_ITEM_FAILURE_TYPE_B	Bridge table between PR and Failure Type to resolve M: M relationship. [Agile PLM] Out of the box, this table is not populated with Agile PLM data and but data is populated when Agile PLM Multilist type attribute is configured to corresponding column in fact table using BI Configurator.
PQM_PR_ITEM_FAIL_CAUSE_1_B	Bridge table between PR and Item Fail Cause 1 to resolve M: M relationship. [Agile PLM] Out of the box, this table is not populated with Agile PLM data and but data is populated when Agile PLM Multilist type attribute is configured to corresponding column in fact table using BI Configurator.
PQM_PR_ITEM_FAIL_CAUSE_2_B	Bridge table between PR and Item Fail Cause 2 to resolve M: M relationship. [Agile PLM] Out of the box, this table is not populated with Agile PLM data and but data is populated when Agile PLM Multilist type attribute is configured to corresponding column in fact table using BI Configurator.
PQM_PR_ITEM_FAIL_CAUSE_3_B	Bridge table between PR and Item Fail Cause 3 to resolve M: M relationship. [Agile PLM] Out of the box, this table is not populated with Agile PLM data and but data is populated when Agile PLM Multilist type attribute is configured to corresponding

Column	Description
	column in fact table using BI Configurator.
PQM_PR_ITEM_PRODUCTLINE_B	Bridge Table between PR Item fact table and Item Product line dimension table to resolve M: M relationship. [Agile PLM] Out of the box, this table is not populated with Agile PLM data and but data is populated when Agile PLM Multilist type attribute is configured to corresponding column in fact table using BI Configurator.
PQM_PR_PRG_TASK_B	Bridge table between PR and Program Task to resolve M: M relationship. [Agile PLM] Out of the box, this table is not populated with Agile PLM data and but data is populated when Agile PLM Multilist type attribute is configured to corresponding column in fact table using BI Configurator.
PQM_PR_PRODUCTLINE_B	Bridge Table between PR and Product line to resolve M: M relationship. [Agile PLM] Out of the box, this table is not populated with Agile PLM data and but data is populated when Agile PLM Multilist type attribute is configured to corresponding column in fact table using BI Configurator.
PQM_PR_QMS_B	Bridge table between PR and QMS to resolve M: M relationship. [Agile PLM] Out of the box, this table is not populated with Agile PLM data and but data is populated when Agile PLM Multilist type attribute is configured to corresponding column in fact table using BI Configurator.
PQM_PR_SUPPLIER_B	Bridge Table between PR and Supplier to resolve M: M relationship. [Agile PLM] Out of the box, this table is not populated with Agile PLM data and but data is populated when Agile PLM Multilist type attribute is configured to corresponding column in fact table using BI Configurator.
USER_USER_GROUP_B	Bridge table between User and User Group to resolve M: M relationship. [Agile PLM] Out of the box, this table is not populated with Agile PLM data and but data is populated when Agile PLM Multilist type attribute is configured to corresponding column in fact table using BI Configurator.

Data Entities

Data tables store the data for the Affected Items.

Entity Name	Description
ITEM_MFR_PART_DATA	Reserved for ETL process. Temporary table used for configuring flex attributes between Item and Manufacturer Part relationship.

Entity Name	Description
PC_ECO_ITEM_DATA	Reserved for ETL process. Temporary table used for configuring flex attributes between Item and Change Orders (ECO) relationship.
PC_ECO_SIGNOFF_DATA	Reserved for ETL process. Temporary table used for processing Change Orders (ECO) signoff data.
PC_ECO_WORKFLOW_DETAIL_DATA	Data Table which holds the details of the workflow such as status cycle time, status cycle time in progress for each combination of workflow states.
PC_ECR_ITEM_DATA	Reserved for ETL process. Temporary table used for configuring flex attributes between Item and Change Requests (ECR) relationship.
PC_ECR_SIGNOFF_DATA	Reserved for ETL process. Temporary table used for processing Change Requests (ECR) signoff data.
PC_ECR_WORKFLOW_DETAIL_DATA	Data Table which holds the details of the workflow such as status cycle time, status cycle time in progress for each combination of workflow states.
PC_MCO_ITEM_DATA	Reserved for ETL process. Temporary table used for configuring flex attributes between Item and Manufacturing Changes (MCO) relationship.
PC_MCO_SIGNOFF_DATA	Reserved for ETL process. Temporary table used for processing Manufacturing Changes (MCO) signoff data.
PC_MCO_WORKFLOW_DETAIL_DATA	Data Table which holds the details of the workflow such as status cycle time, status cycle time in progress for each combination of workflow states.
PC_SS_ITEM_DATA	Reserved for ETL process. Temporary table used for configuring flex attributes between Item and Stop Ships (SSO) relationship.
PC_SS_SIGNOFF_DATA	Reserved for ETL process. Temporary table used for processing Stop Ships signoff data.
PC_SS_WORKFLOW_DETAIL_DATA	Data Table which holds the details of the workflow such as status cycle time, status cycle time in progress for each combination of workflow states.
PLM_LANG_DATA	Stores translated strings for dimension tables. [Agile PLM] Data is extracted from localized strings for all lists managed within Agile PLM.
PQM_AUDIT_ITEM_DATA	Reserved for ETL process. Temporary table used for configuring flex attributes between Item and Audits relationship.
PQM_AUDIT_WORKFLOW_DETAIL_DATA	Data Table which holds the details of the workflow such as status cycle time, status cycle time in progress for

Entity Name	Description
	each combination of workflow states.
PQM_CAPA_ITEM_DATA	Reserved for ETL process. Temporary table used for configuring flex attributes between Item and CAPA relationship.
PQM_CAPA_WORKFLOW_DETAIL_DATA	Data Table which holds the details of the workflow such as status cycle time, status cycle time in progress for each combination of workflow states.
PQM_NCR_ITEM_DATA	Reserved for ETL process. Temporary table used for configuring flex attributes between Item and Non Conformance Report (NCR) relationship.
PQM_NCR_WORKFLOW_DETAIL_DATA	Data Table which holds the details of the workflow such as status cycle time, status cycle time in progress for each combination of workflow states.
PQM_PR_ITEM_DATA	Reserved for ETL process. Temporary table used for configuring flex attributes between Item and Problem Reports or Complaints (PR) relationship.
PQM_PR_WORKFLOW_DETAIL_DATA	Data Table which holds the details of the workflow such as status cycle time, status cycle time in progress for each combination of workflow states.

Staging Tables

Staging tables are used primarily to stage incremental data from the transactional database. When the ETL process runs, staging tables are truncated before they are populated with change capture data. During the initial full ETL load, these staging tables hold the entire source data set for a defined period of history, but they hold only the changes and updates to data during the subsequent refresh ETL runs.

This staging data (list of values translations, computations, currency conversions) is transformed and loaded to the dimension and fact staging tables. These tables are typically tagged as <Table Name>_FS.

The staging table structure is independent of source data structures. The staging tables are used as interface tables between the transactional database source tables and the target tables.

Materialized Views

Materialized view is a logical view of your data. In Materialized views, the result set of the query is saved in a table. These tables can be indexed, so it is easy to locate information when the tables are queried. All the joins in the Materialized views are resolved when the Materialized views are refreshed. Therefore, when you query the Materialized view, there is no delay that results from the resolution of the joins in the query. If Query rewrite is enabled in Materialized views, Oracle allows you to optimize a query such that it sources the results from your Materialized view. If you have created your Materialized views as forms of aggregate tables or as copies of frequently executed queries, the query response time is lesser than that in a regular view. This improves the response

time of the end user application.

Note The data you receive from the materialized view is as latest as the last refresh of the Materialized view.

You can refresh the Materialized views manually or on a set schedule. You can also have the Materialized view refreshed when the database detects a change in data from the related source tables. Materialized view logs capture the change of data in the related source tables and serve as key input to the update of the Materialized views.

User Defined Extensions

User Defined Columns In Fact Tables

Table Column	Type	Width	Precision	Comments
USRDEF_DATE0 to USRDEF_DATE4	Number		0	User defined Date in Julian Format. [Agile PLM] these columns can be mapped to Date Type attributes in Agile PLM using Configurator.
USRDEF_LIST0 to USRDEF_LIST13	Number	22	0	User defined list. ITEM_F, ITEM_ECRSS_F, and ITEM_MFR_PART_DATA fact table have 28 user defined list columns. [Agile PLM] These user defined list columns can be mapped to List type Agile PLM attributes and appropriate dimension tables using Agile PLM BI MDS Configurator.
USRDEF_NUMBER0 to USRDEF_NUMBER9	Number		0	User defined number. [Agile PLM] these columns can be mapped to Numeric type attributes in Agile PLM using Configurator.
USRDEF_COST0 to USRDEF_COST9	Number	18	6	User Defined Cost. [Agile PLM] these columns can be mapped to Money type attributes in Agile PLM using Configurator.

User Defined Columns in Dimension Tables

Table Column	Type	Width	Precision	Comments
USRDEF_TEXT0 to USRDEF_TEXT2	Varchar 2	256		User defined text
USRDEF_DATE0 to	Date			User defined date

USRDEF_DATE2				
USRDEF_NUMBER0 to USRDEF_NUMBER2	Number			User defined number
LEVEL0 to LEVEL4	Number			Columns to configure additional hierarchy into the Dimension. The level columns are populated if the dimension is a cascade list type in Agile PLM.
LEVEL0_NAME to LEVEL4_NAME	varchar2	256		

User Defined Dimension Tables

You can configure the tables USRDEF_L01_D to USRDEF_L119_D as Dimensions across Subject Areas. Use these tables to bring P2/P3/Flex attributes from Agile PLM.

User Defined Bridge Tables

Each Core Fact and Item Fact table has five Bridge tables to handle many-to-many relationships.

Fact Tables	Bridge Tables
PQM_PR_F	PQM_PR_USRDEF_ML00_B to PQM_PR_USRDEF_ML04_B
PQM_NCR_F	PQM_NCR_USRDEF_ML00_B to PQM_NCR_USRDEF_ML04_B
PQM_CAPA_F	PQM_CAPA_USRDEF_ML00_B to PQM_CAPA_USRDEF_ML04_B
PQM_AUDIT_F	PQM_AUDIT_USRDEF_ML00_B to PQM_AUDIT_USRDEF_ML04_B
PC_ECO_F	PC_ECO_USRDEF_ML00_B to PC_ECO_USRDEF_ML04_B
PC_ECR_F	PC_ECR_USRDEF_ML00_B to PC_ECR_USRDEF_ML04_B
PC_MCO_F	PC_MCO_USRDEF_ML00_B to PC_MCO_USRDEF_ML04_B
PC_SS_F	PC_SS_USRDEF_ML00_B to PC_SS_USRDEF_ML04_B
PC_MFR_PART_F	PC_MFR_PART_USRDEF_ML00_B to PC_MFR_PART_USRDEF_ML04_B
PC_ITEM_F	PC_ITEM_USRDEF_ML00_B to PC_ITEM_USRDEF_ML04_B

Fact Tables	Bridge Tables
PC_ITEM_MFR_PART_F	PC_ITEM_MFR__PART_USRDEF_ML00_B to PC_ITEM_MFR_PART_USRDEF_ML04_B
PC_DOC_F	PC_DOC_USRDEF_ML00_B to PC_DOC_USRDEF_ML04_B
PPM_ACTIVITY_F	PPM_ACT_USRDEF_ML00_B to PPM_ACT_USRDEF_ML04_B
PPM_PORTFOLIO_F	PPM_PF_USRDEF_ML00_B to PPM_PF_USRDEF_ML04_B
PPM_PHASE_GATE_F	PPM_PH_USRDEF_ML00_B to PPM_PH_USRDEF_ML04_B
PPM_PROGRAM_F	PPM_PRG_USRDEF_ML00_B to PPM_PRG_USRDEF_ML04_B
PPM_PROJECT_F	PPM_PRJ_USRDEF_ML00_B to PPM_PRJ_USRDEF_ML04_B
PQM_PR_ITEM_F	PQM_PR_ITEM_USRDEF_ML00_B to PQM_PR_ITEM_USRDEF_ML04_B
PQM_CAPA_ITEM_F	PQM_CAPA_ITEM_USRDEF_ML00_B to PQM_CAPA_ITEM_USRDEF_ML04_B
PQM_AUDIT_ITEM_F	PQM_AUDIT_ITEM_USRDEF_ML00_B to PQM_AUDIT_ITEM_USRDEF_ML04_B
PQM_NCR_ITEM_F	PQM_NCR_ITEM_USRDEF_ML00_B to PQM_NCR_ITEM_USRDEF_ML04_B

Standard Column Prefixes in Agile PLM BI Tables

Prefix	Value
USER_DEFINED_	User defined columns in Fact or Dimension tables
PPM_	Dimension FKs for conforming dimensions within PPM module
PPM_ACTIVITY_	Conforming dimension FKs within Activities and Gates in PPM module
PF_	Dimension FKs in PPM Portfolio columns
PRG_	Dimension FKs in PPM Program columns
PRJ_	Dimension FKs in PPM Project columns
PH_	Dimension FKs in PPM Phase columns

Prefix	Value
GATE_	Dimension FKs in PPM Gate columns
PQM_	Dimension FKs for conforming dimensions within PQM module
PQM_PR_	Conforming dimension FKs within PR subject area in PQM module. Other subject areas : NCR, CAPA, AUDIT
PC_	Dimension FKs for conforming dimensions within PC module
PC_ECO_	Conforming dimension FKs within ECO subject area in PC module. Other subject areas : ECR,MCO, SS
MFR_PART_	Conforming dimension FKs within Manufacturer Part Subject Area.

Standard Column Suffixes in Agile PLM BI Tables

Suffix	Value
_ID or _WID	Primary Key or Foreign Key (FK) that maps to Dimension tables. For a column with a Dynamic List whose values are not stored in List Entry table, you can consider this column as a 'Normal' FK to an Agile table.
_TIME_ID	Date columns that store date values in Julian format - FK to Time Dimension
_FLAG or _FLG	This column contains a numeric value to represent Boolean Value; 1 indicates 'True' or 'Yes' and 0 indicates 'False' or 'No'.
_NAME	Name of dimension member or object name
_DAYS	Aggregated cycle time in days
_PCT	Stores Percentage value in number

Entity-Relationship Diagrams

This section consists of the Entity Relationships in PLM BI MDS.

Problem Reports

Problem Reports Fact

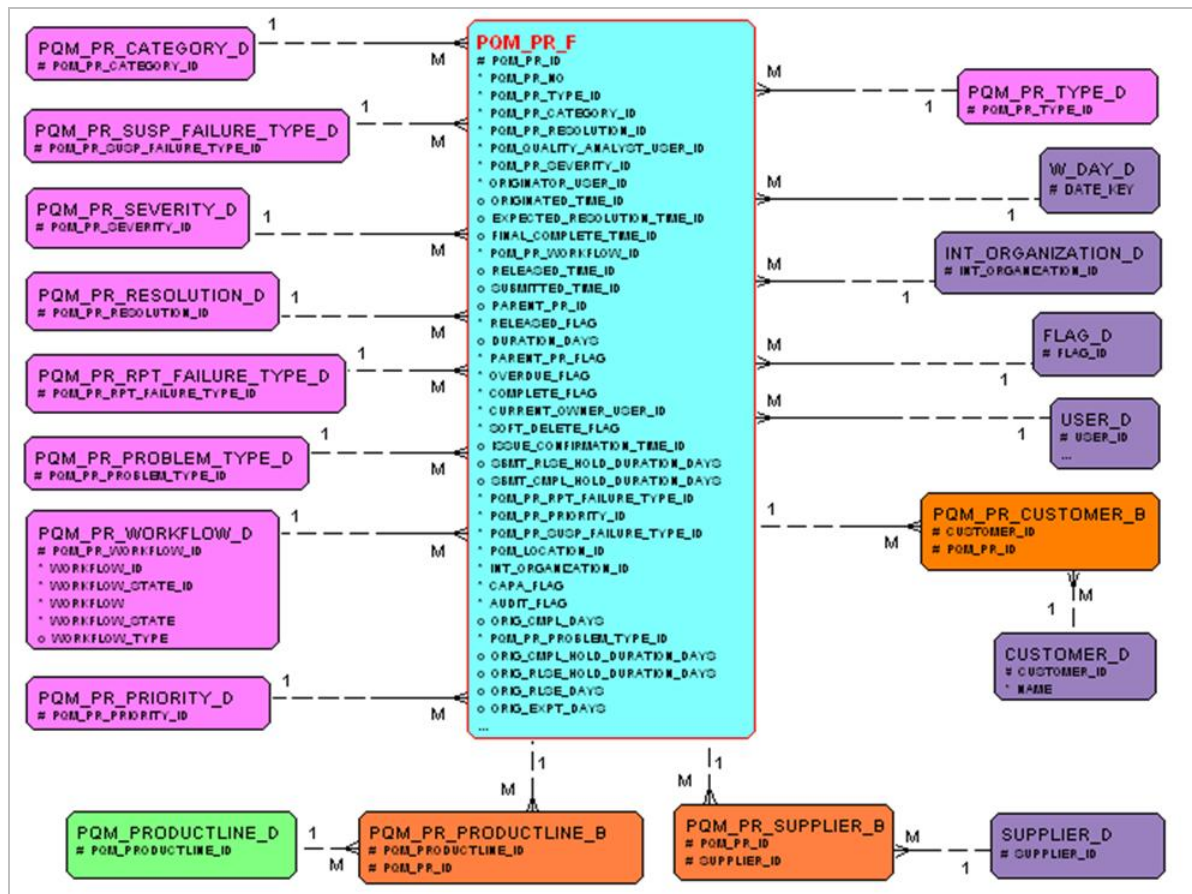

Problem Reports Item Fact

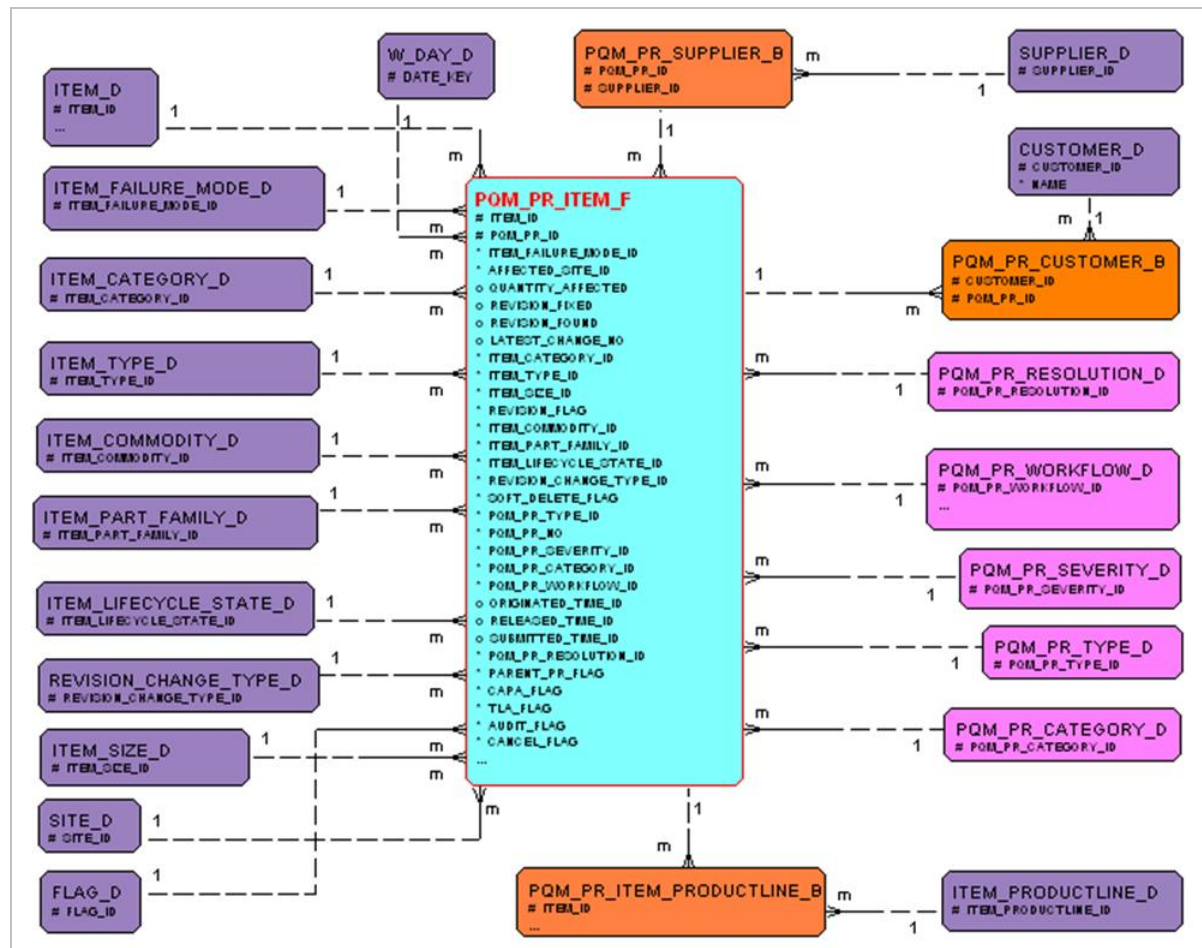

Problem Reports – Workflow Detail

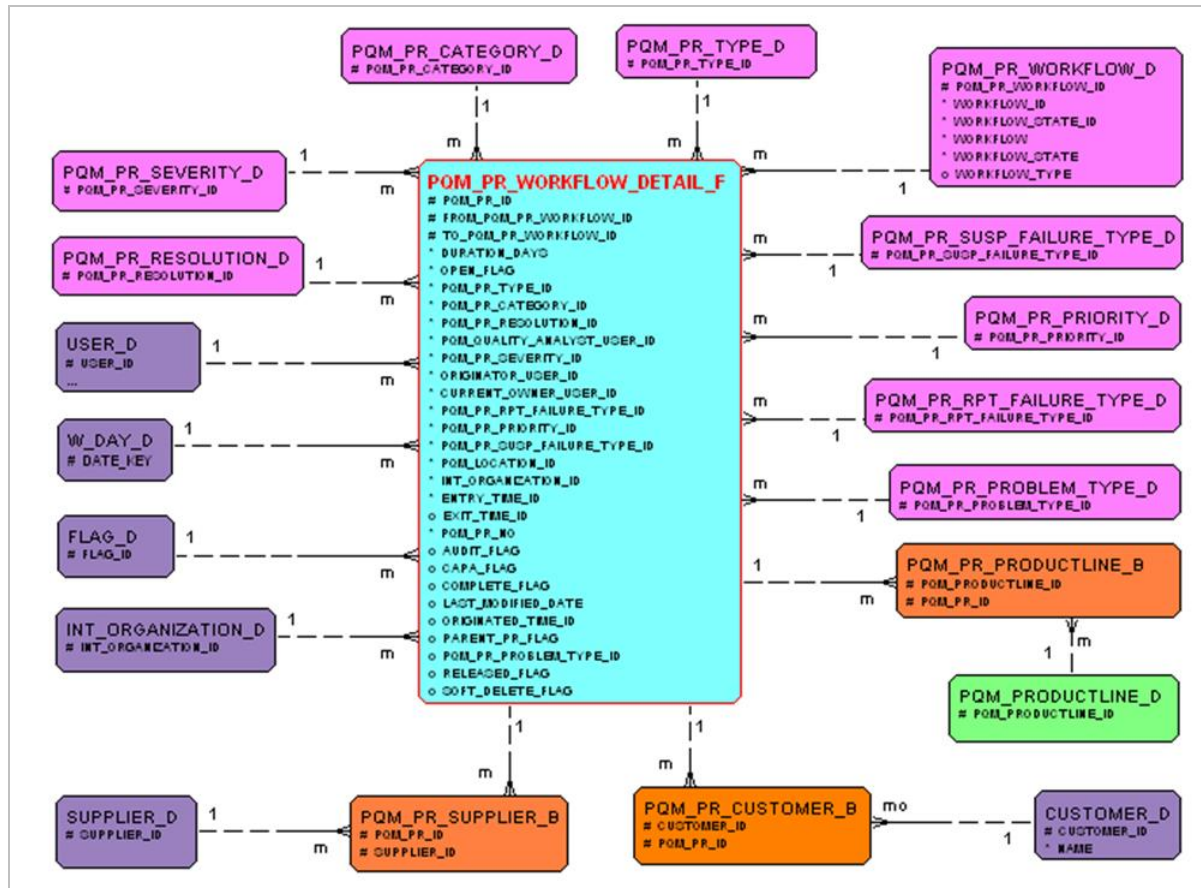

NCR Dimensional Model

NCR Fact

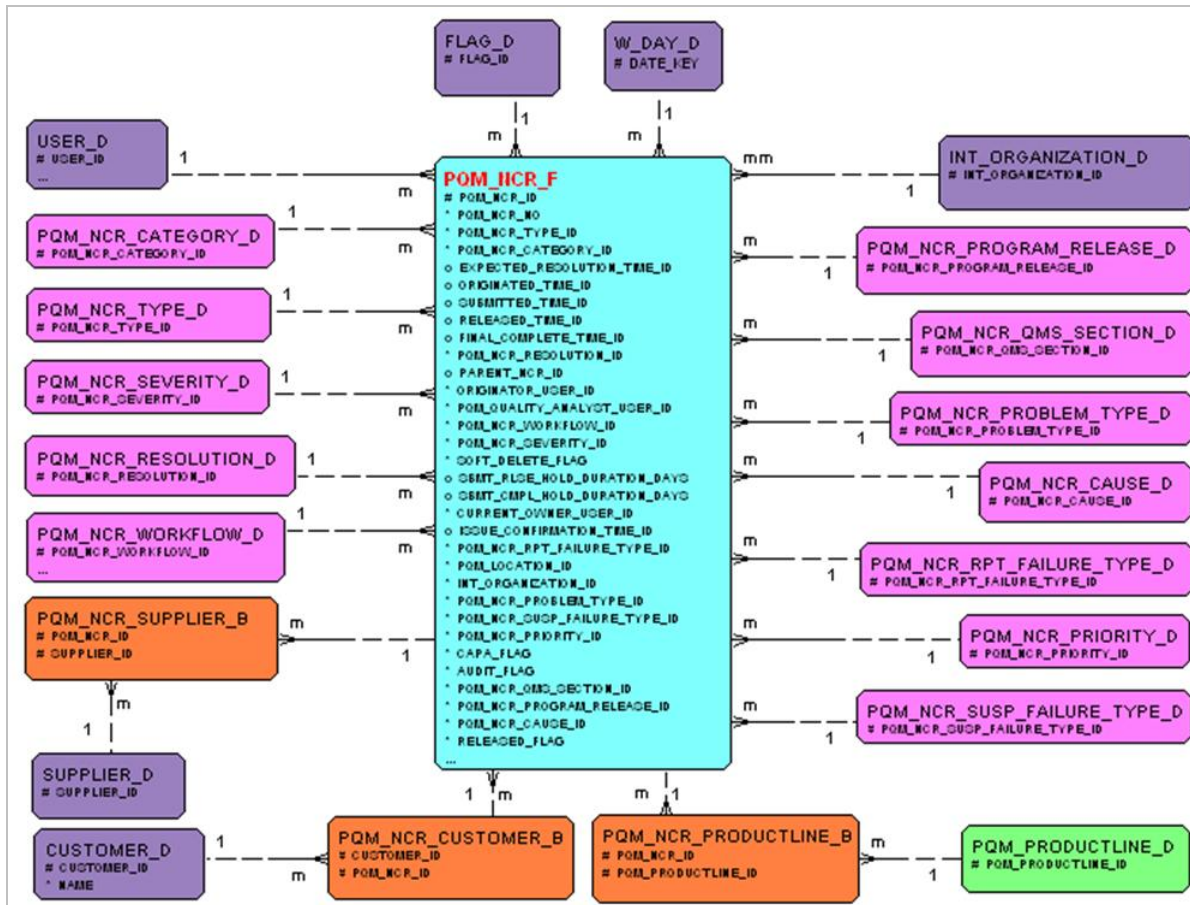

NCR Workflow Detail

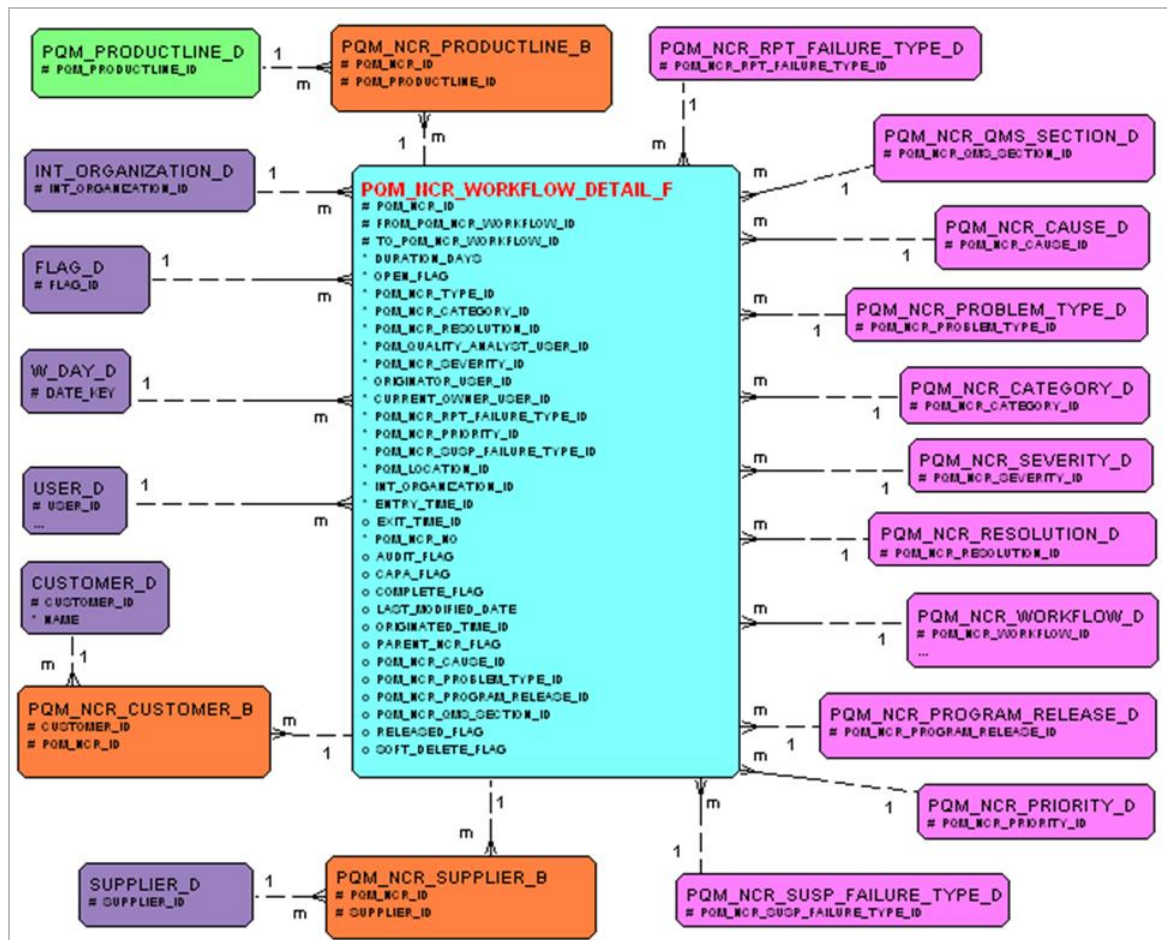

CAPA Dimensional Model

CAPA Fact

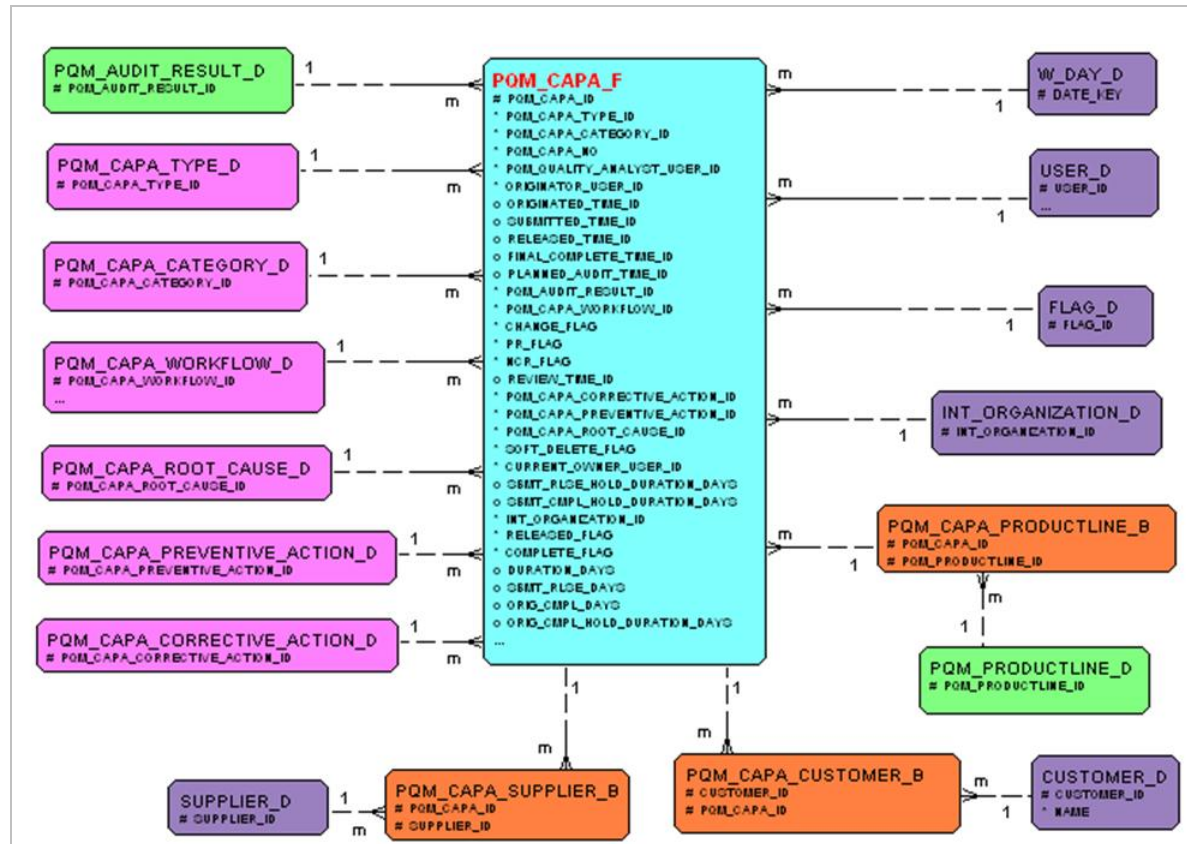

CAPA Item

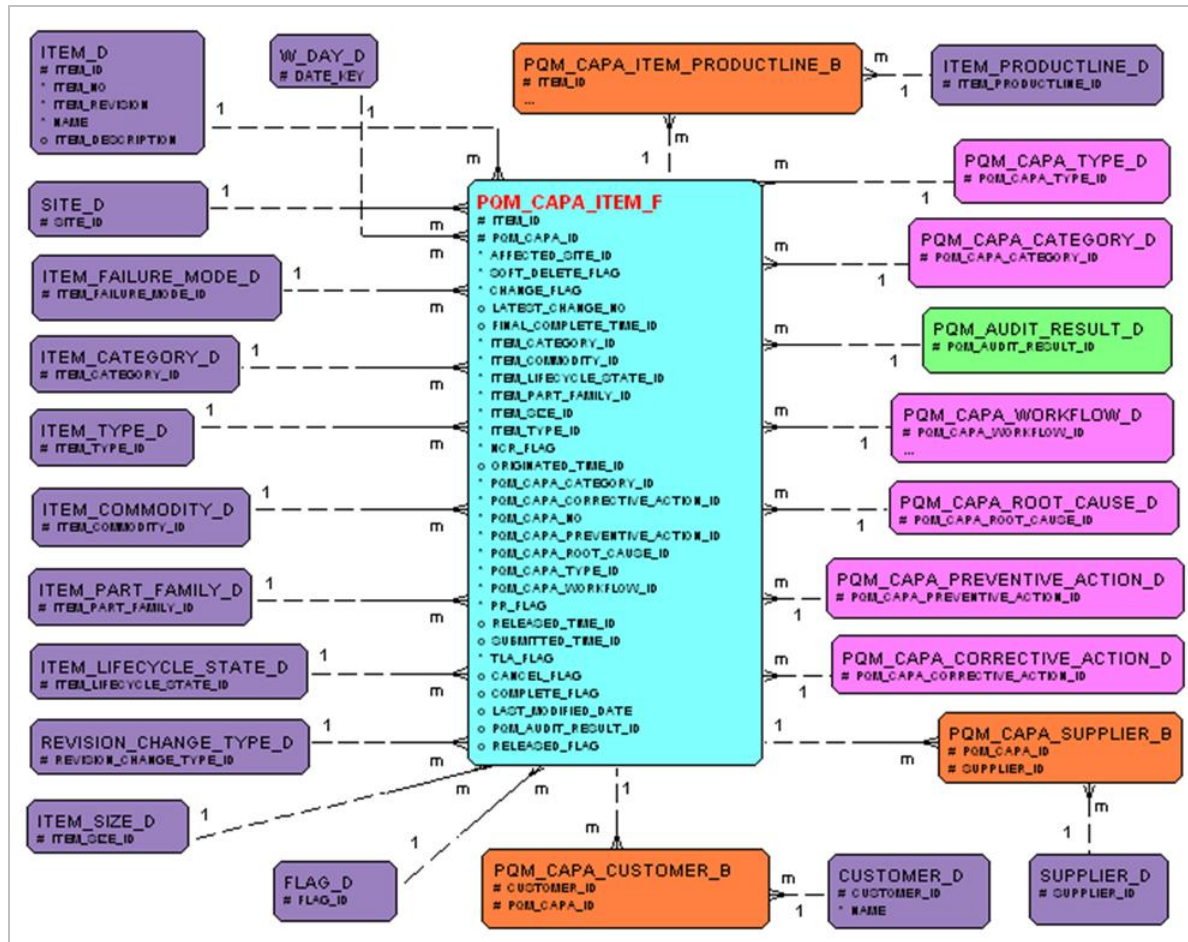

CAPA Workflow Detail

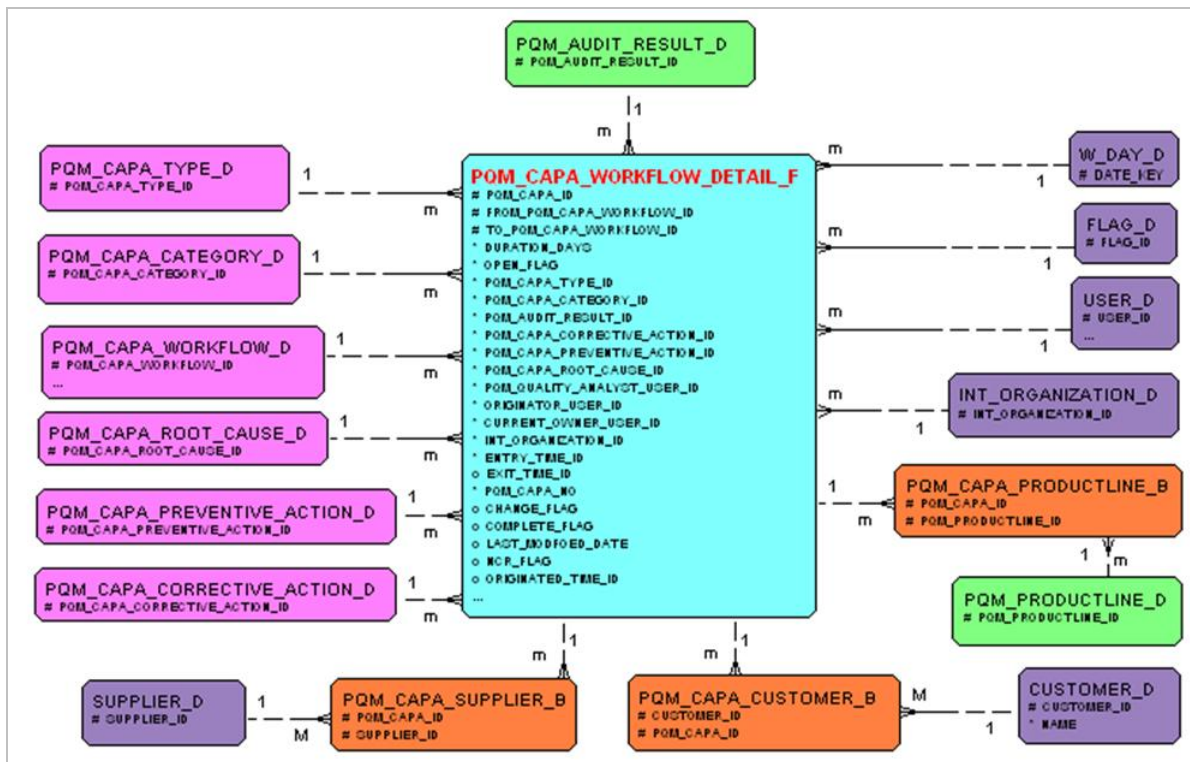

Audit Dimensional Model

Audit Fact

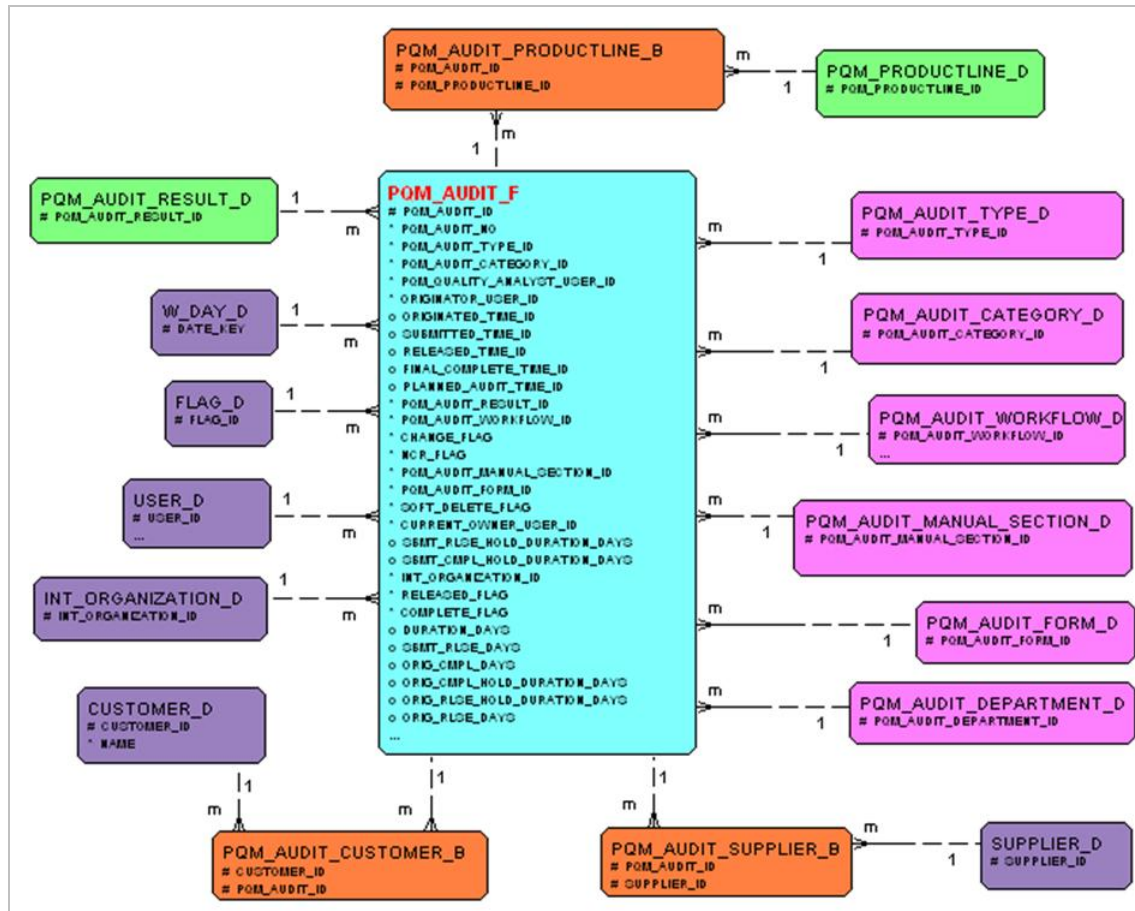

Audit Item

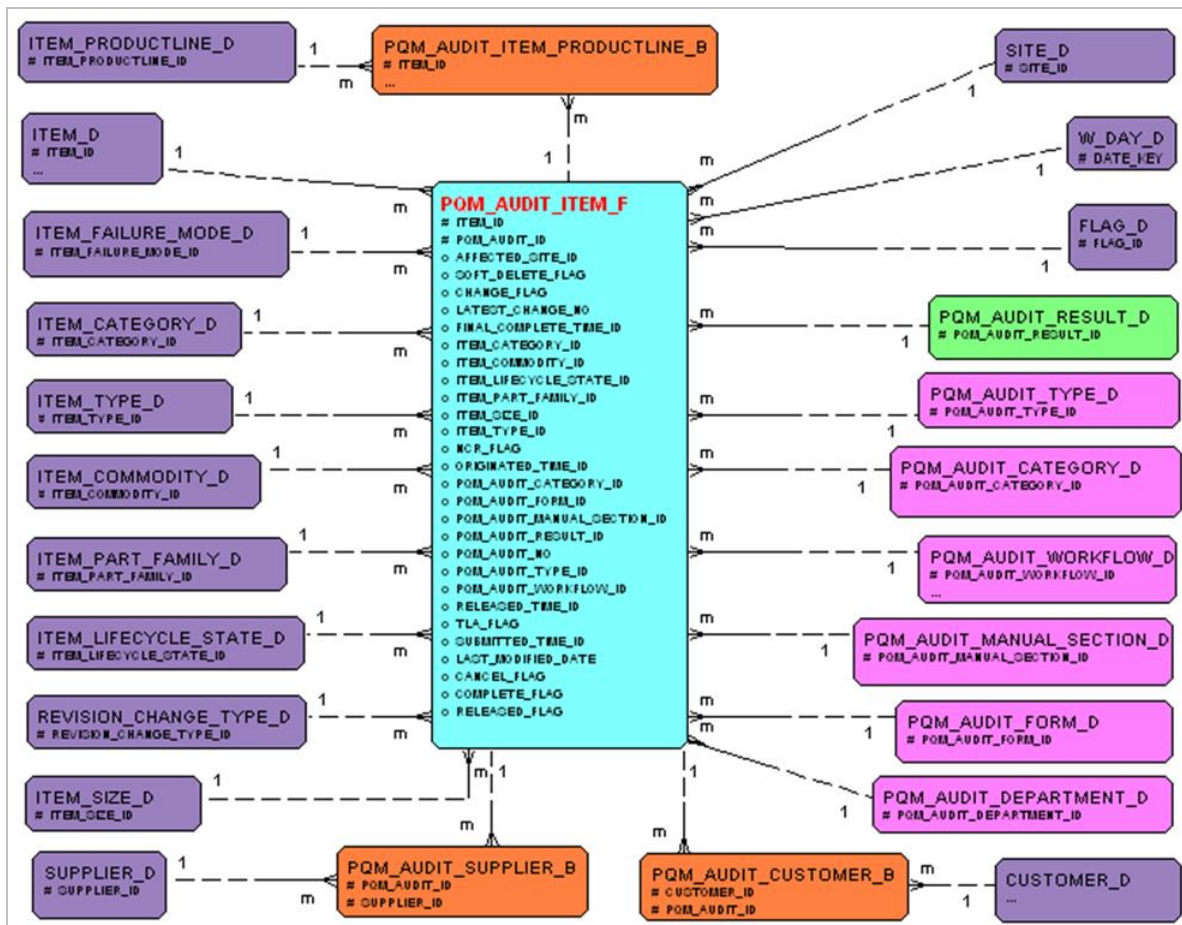

Audit Workflow Detail

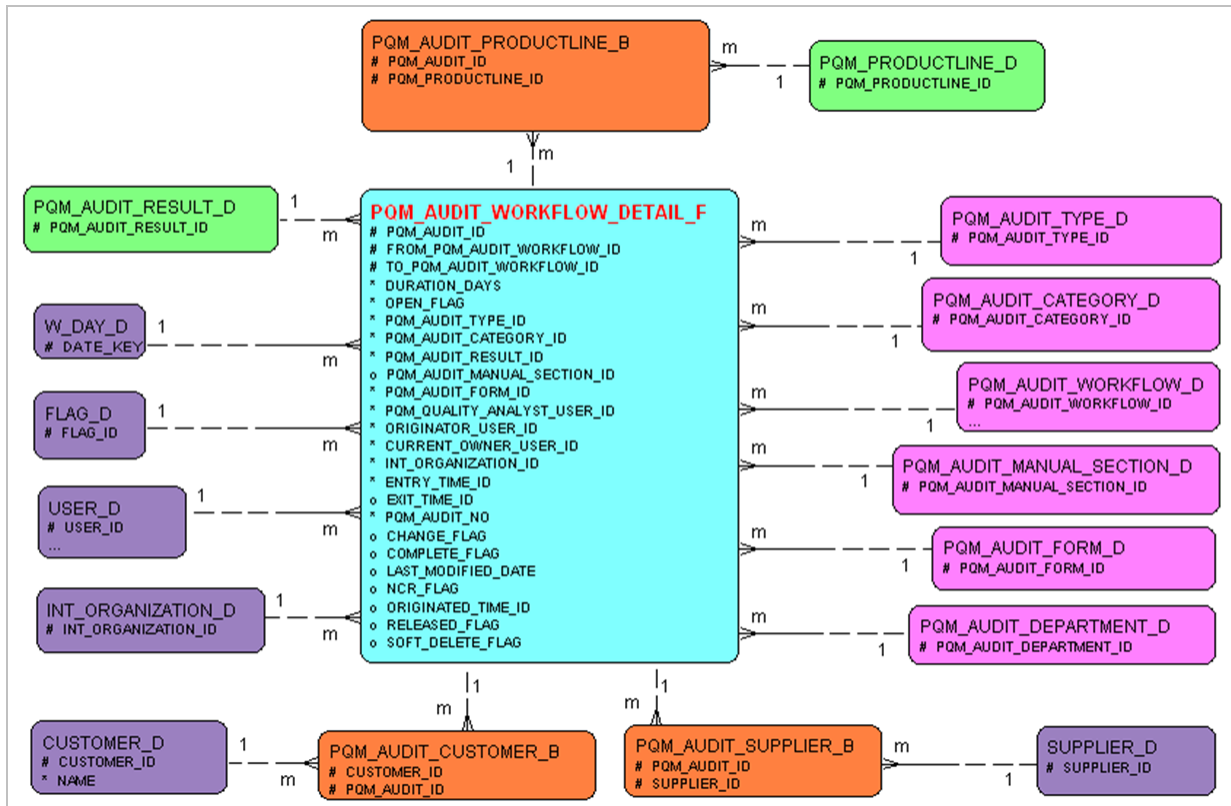

Engineering Change Order

ECO Fact Part 1 of 2

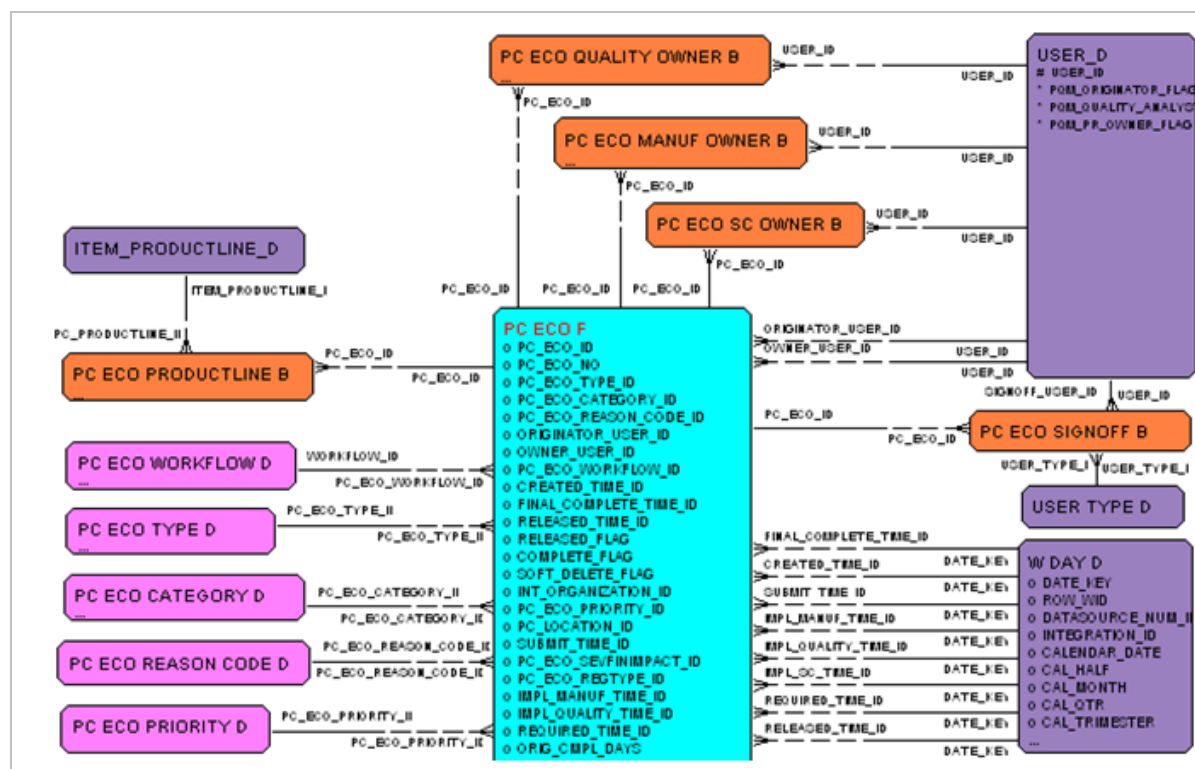

ECO Fact Part 2 of 2

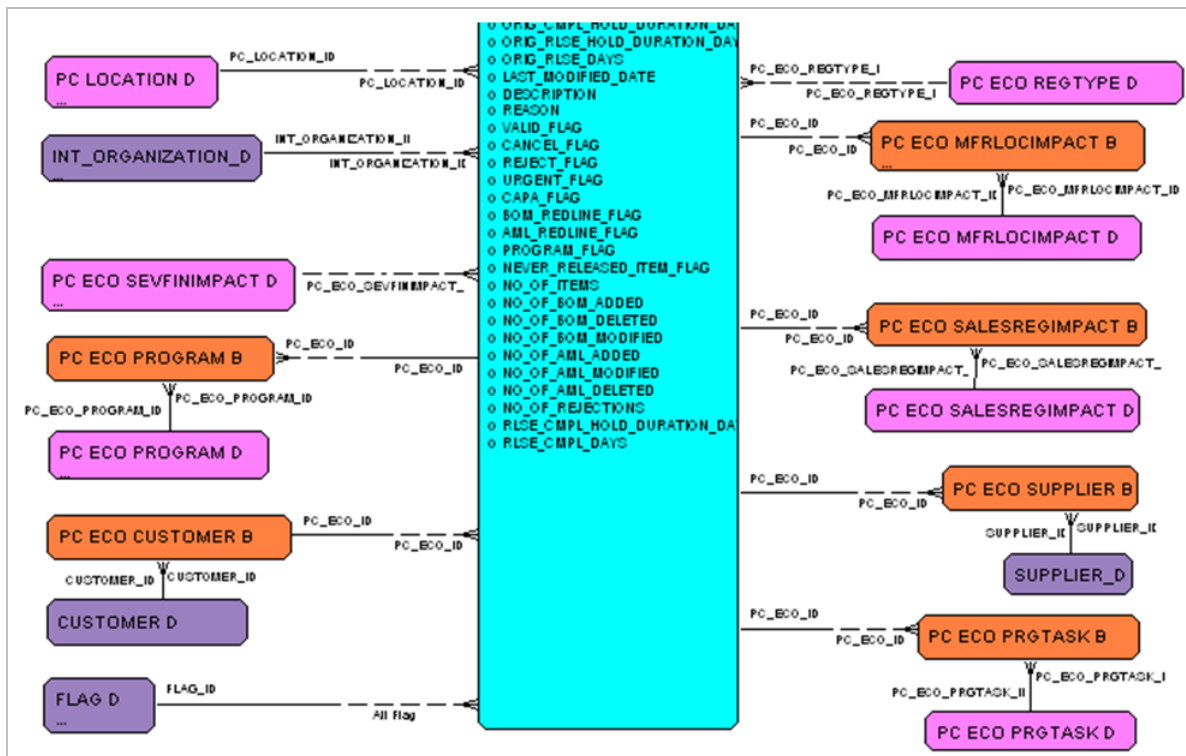

ECO Item Fact Part 1 of 2

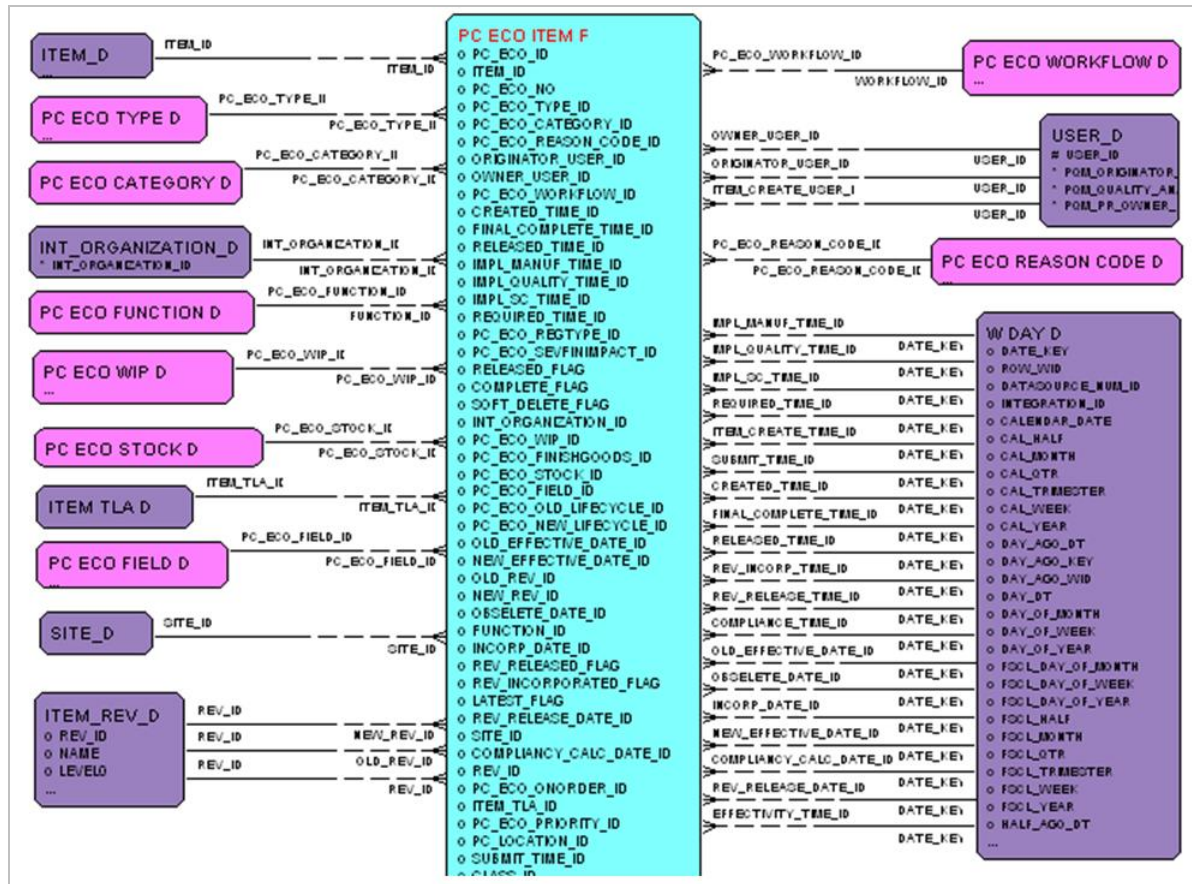

ECO Item Fact Part 2 of 2

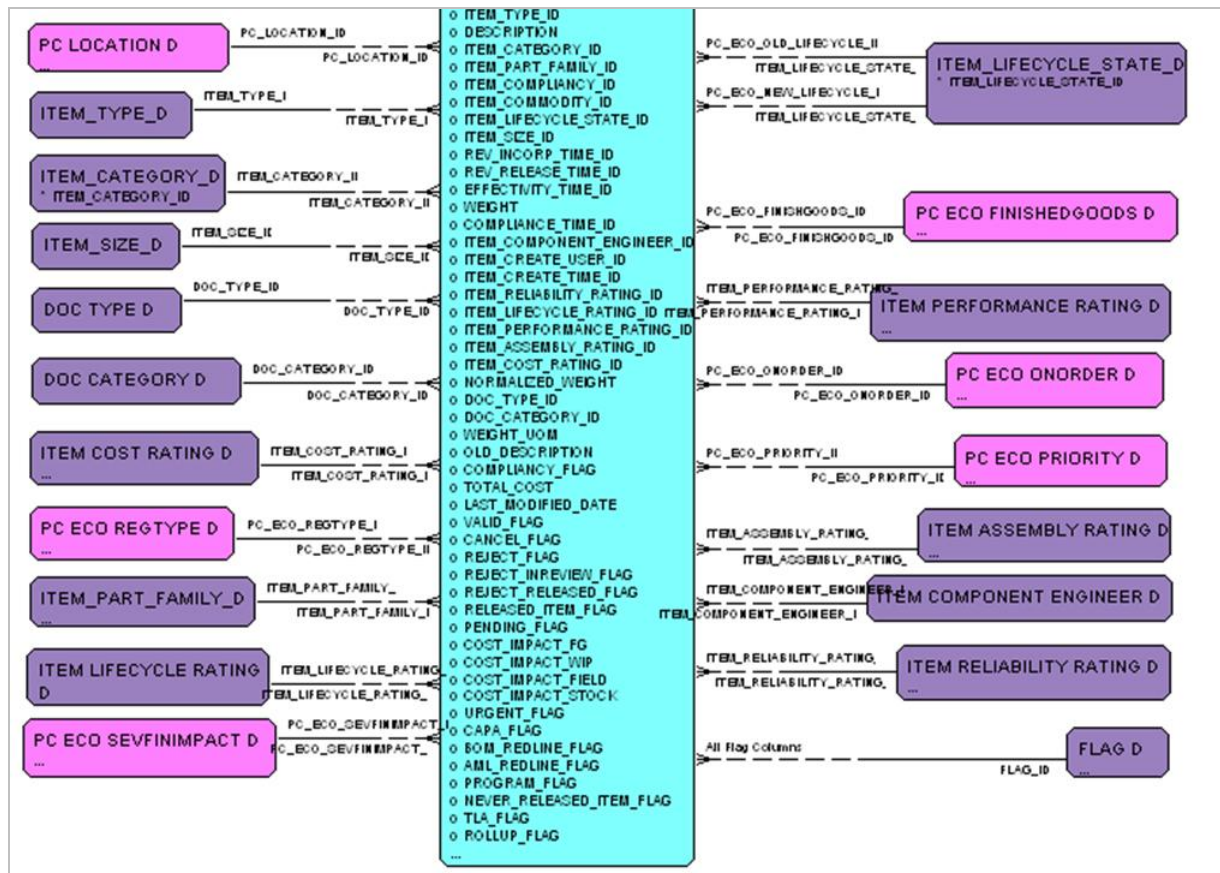

ECO Sign-off

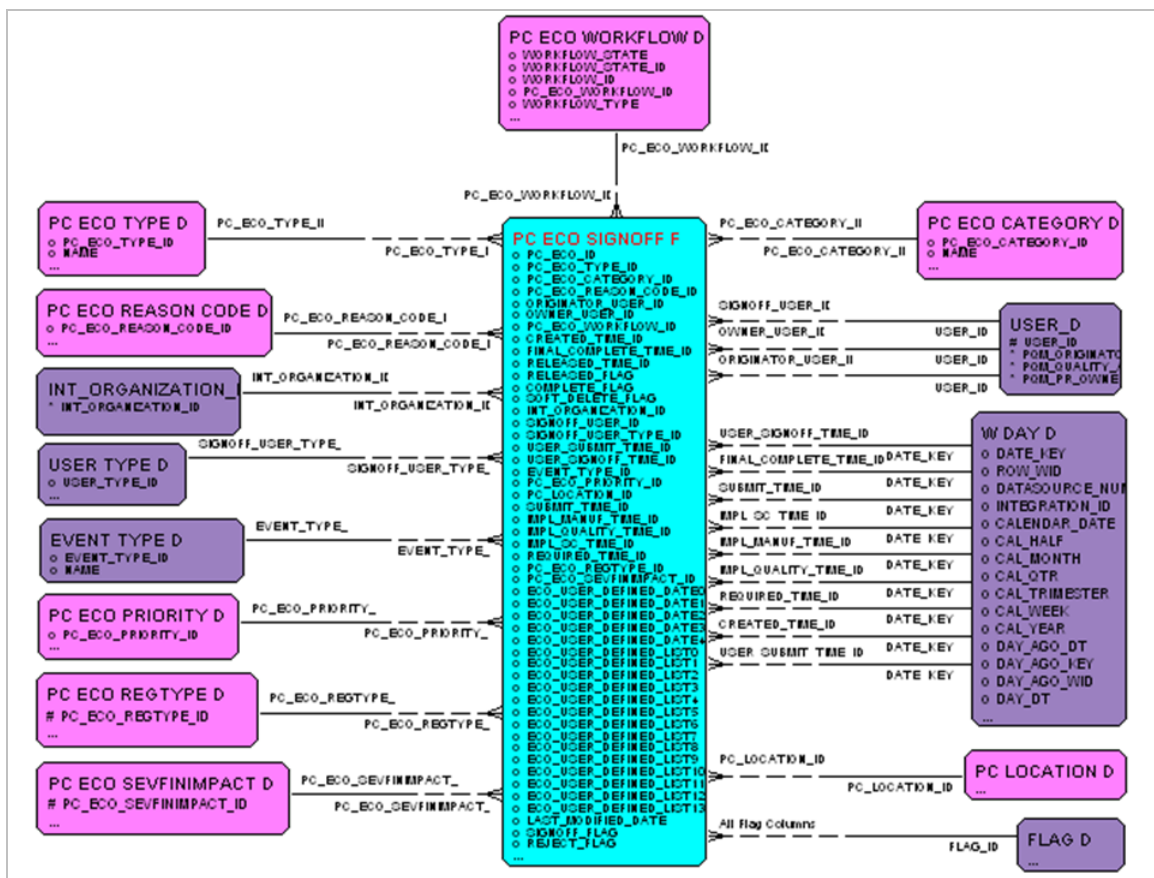

ECO Workflow Detail

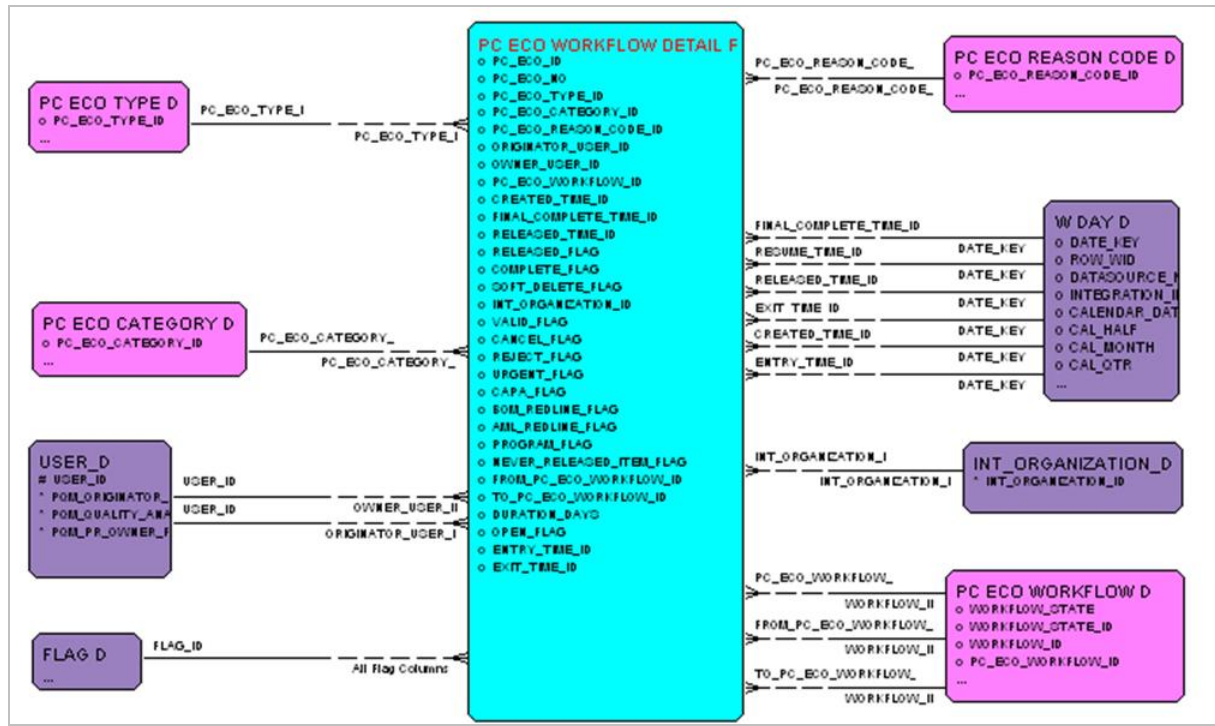

Engineering Change Request

ECR Fact Part 1 of 2

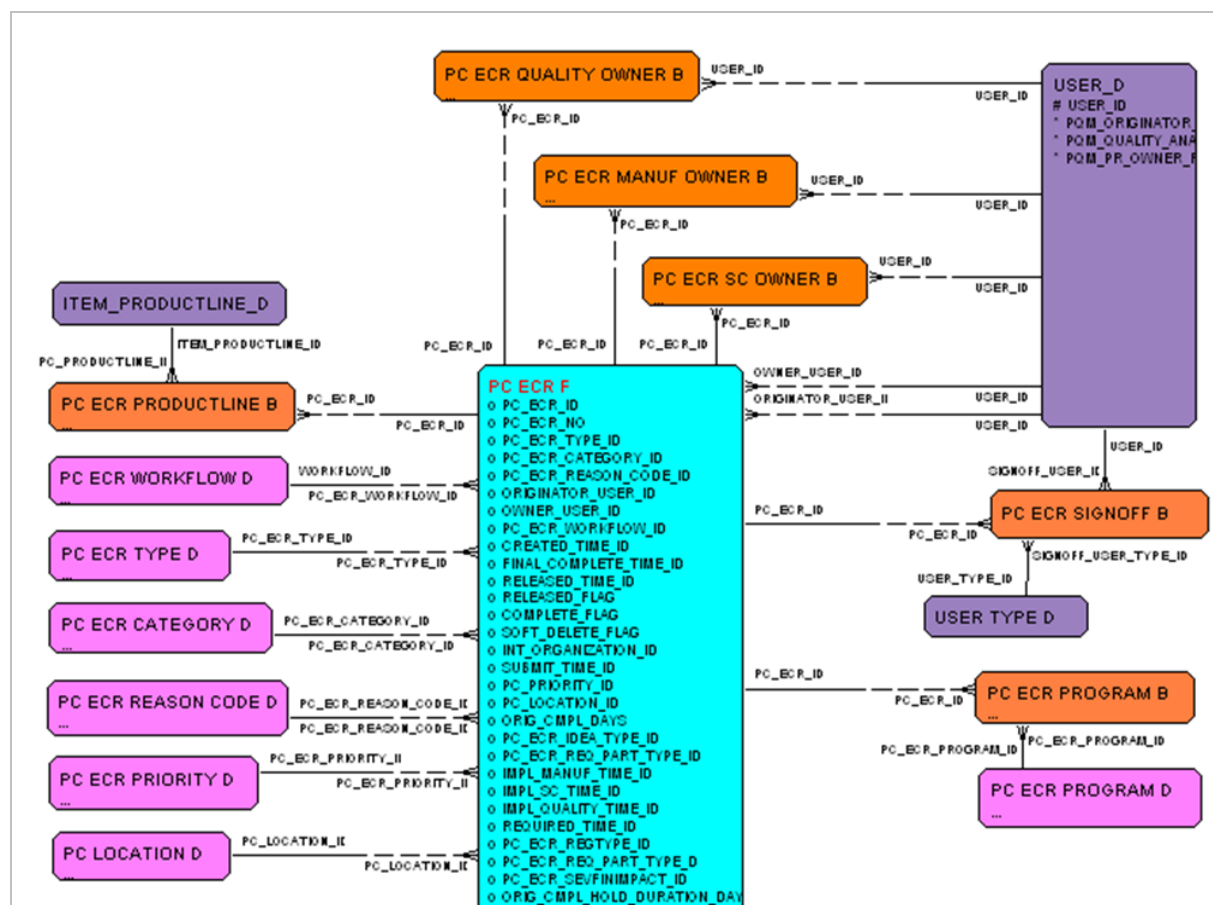

ECR Fact Part 2 of 2

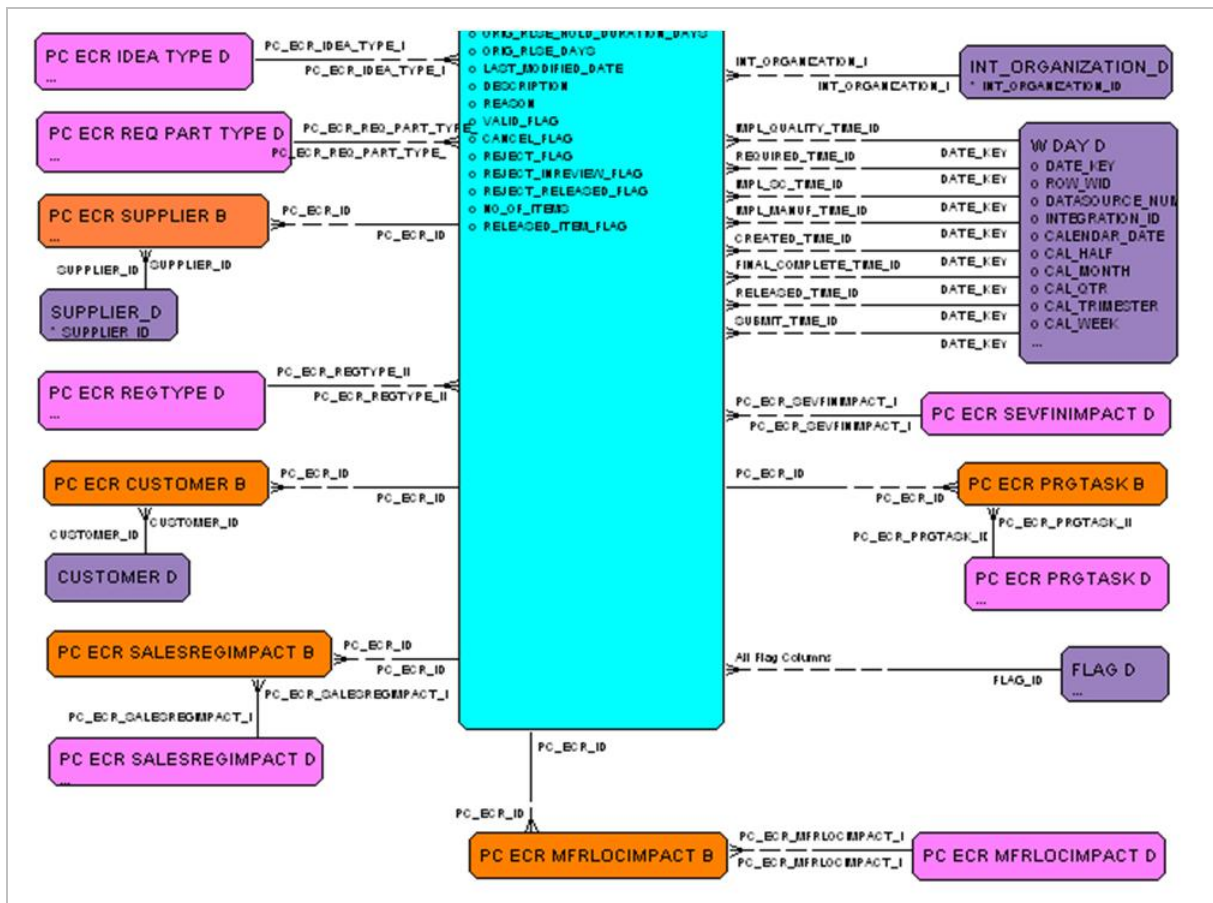

ECR Item Fact Part 1 of 2

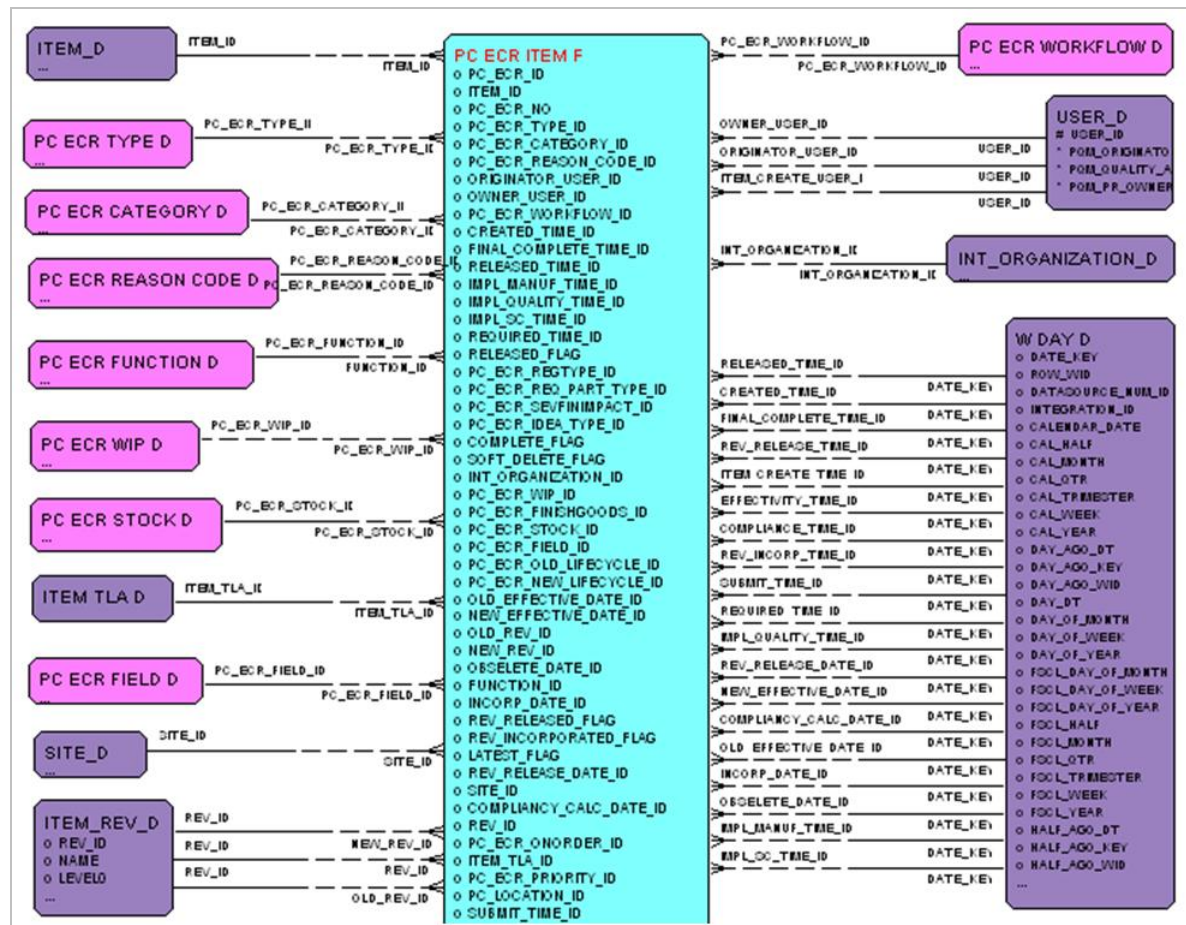

ECR Item Fact Part 2 of 2

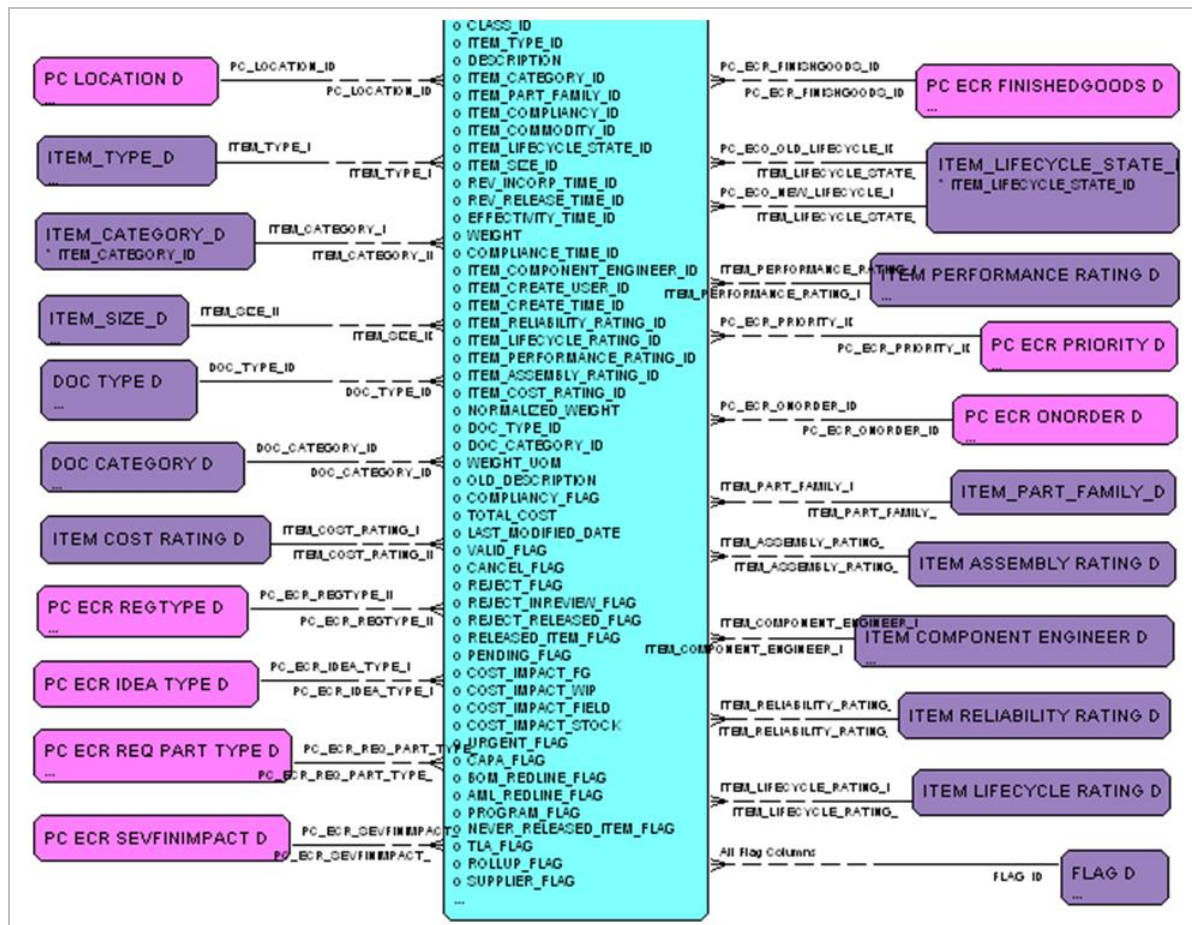

ECR Sign-off Fact

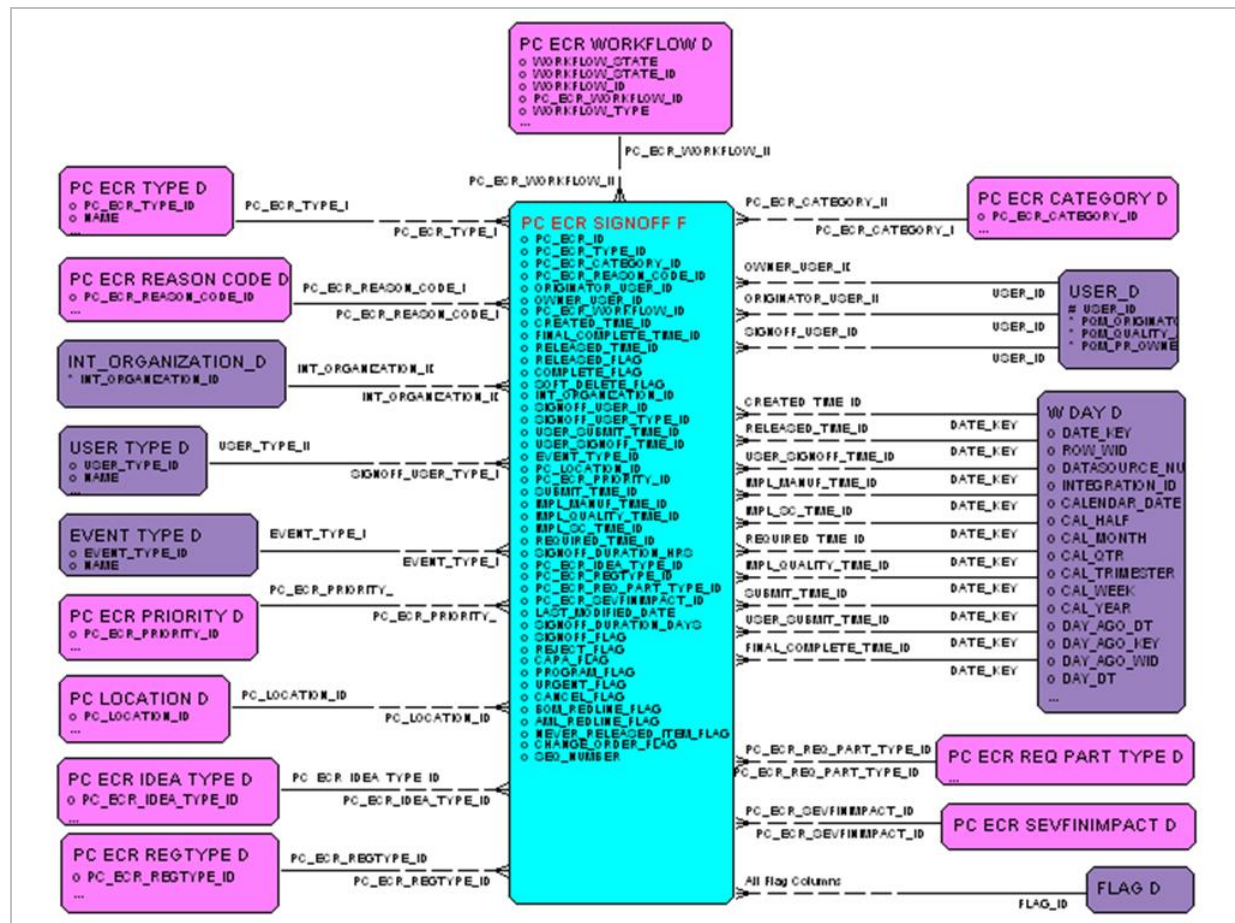

ECR Workflow Detail Fact

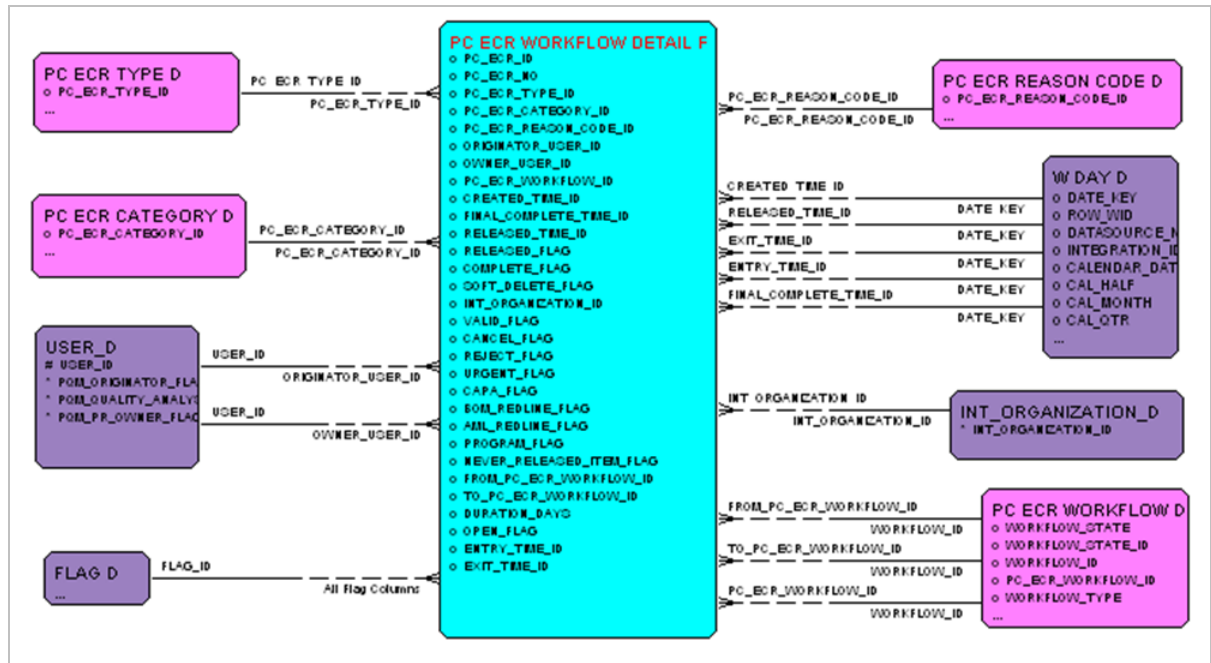

Item

Item Fact Part 1 of 3

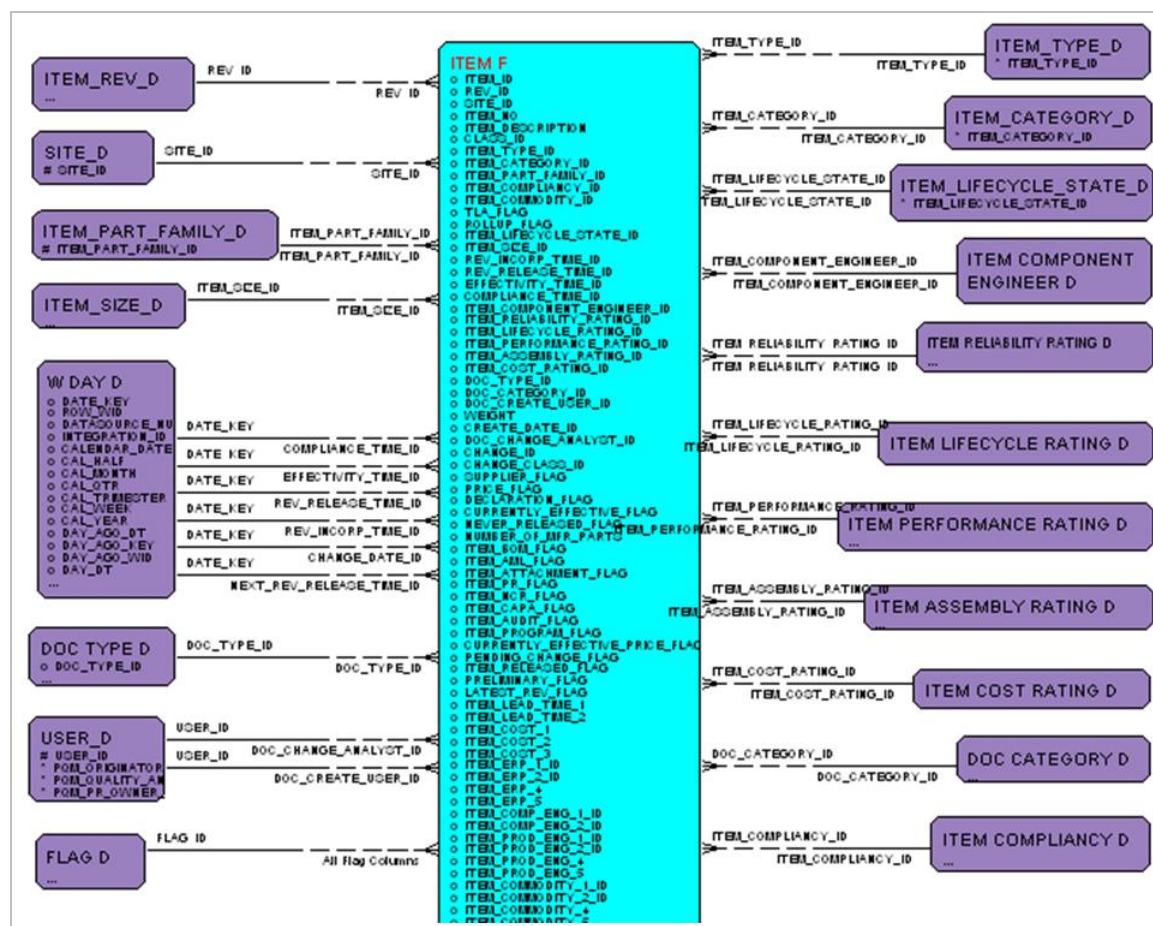

Item Fact Part 2 of 3

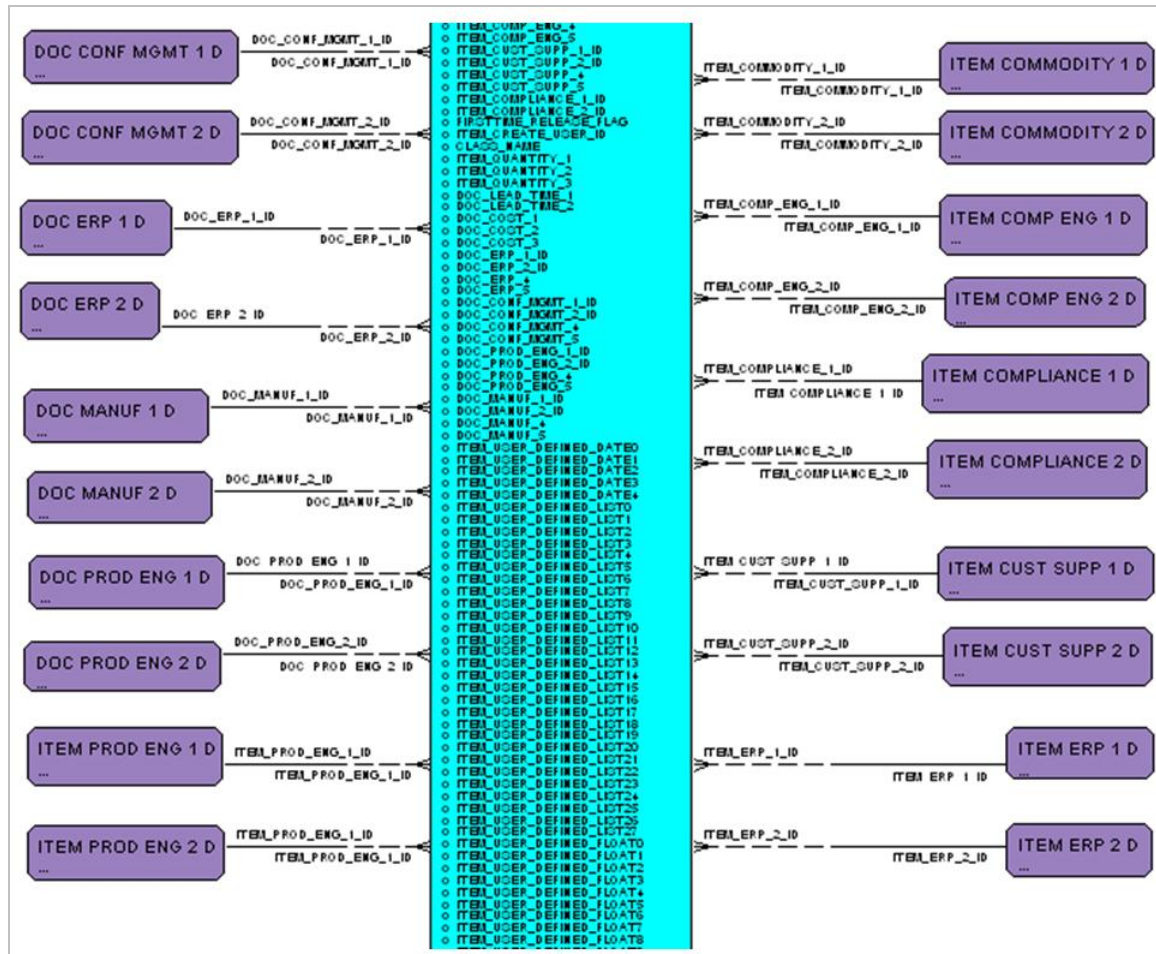

Item Fact Part 3 of 3

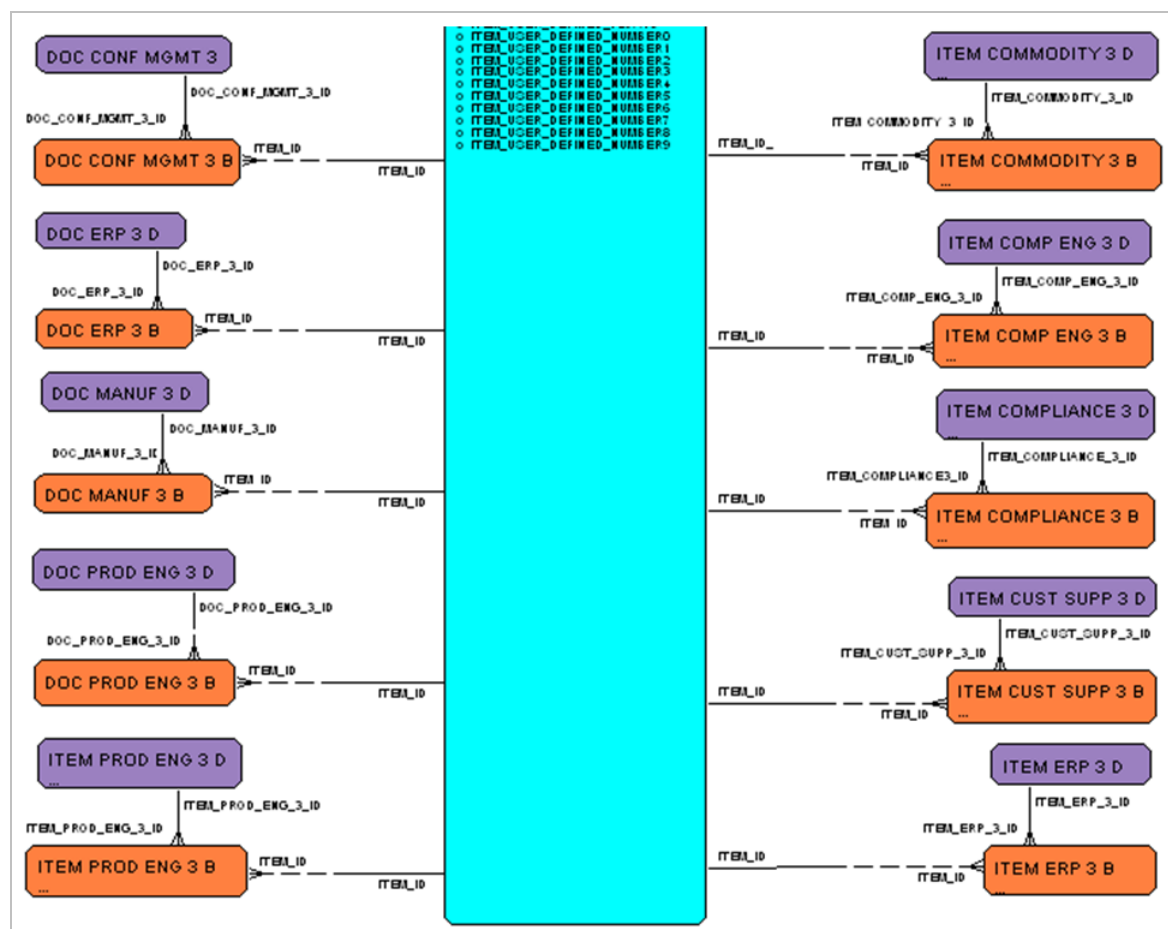

Item Manufacturer Fact Part 2 of 2

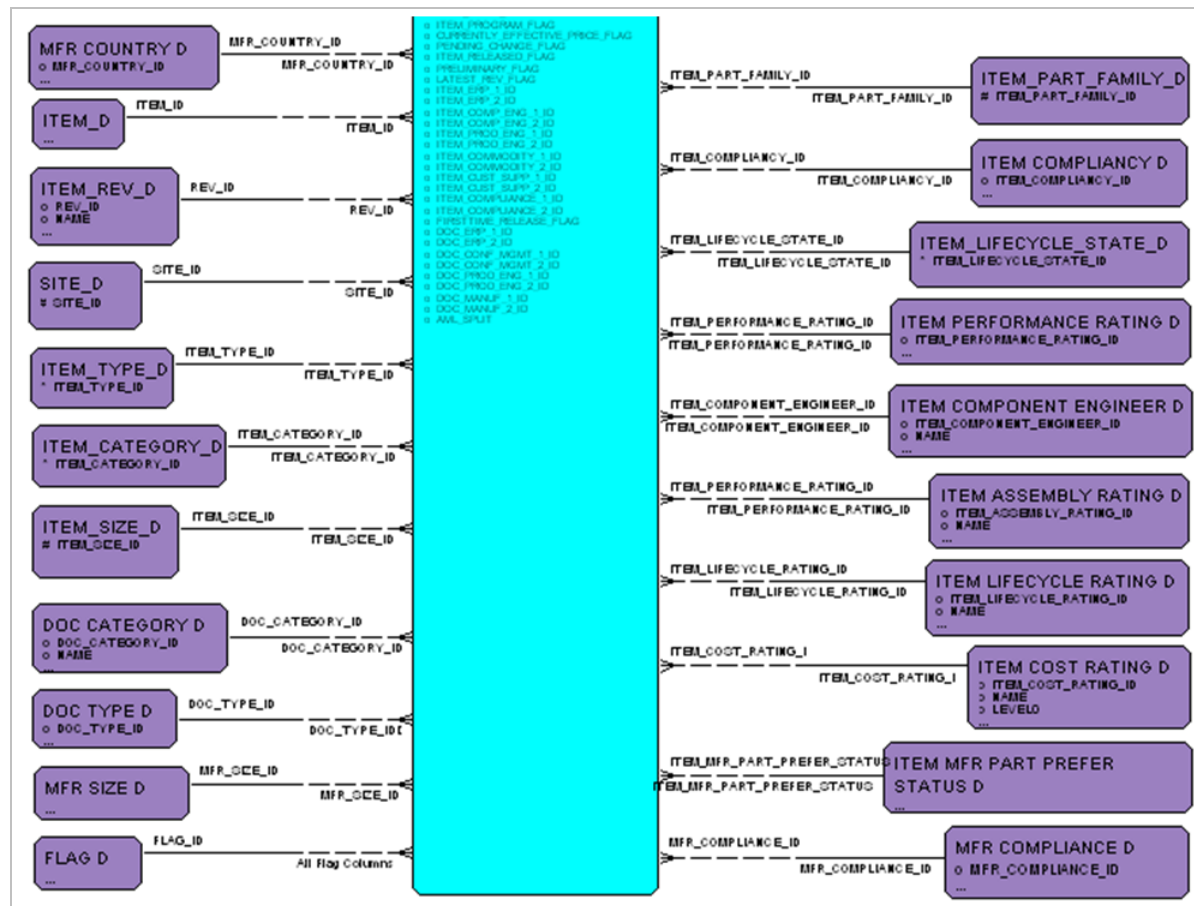

Manufacturer Part Fact Part 1 of 2

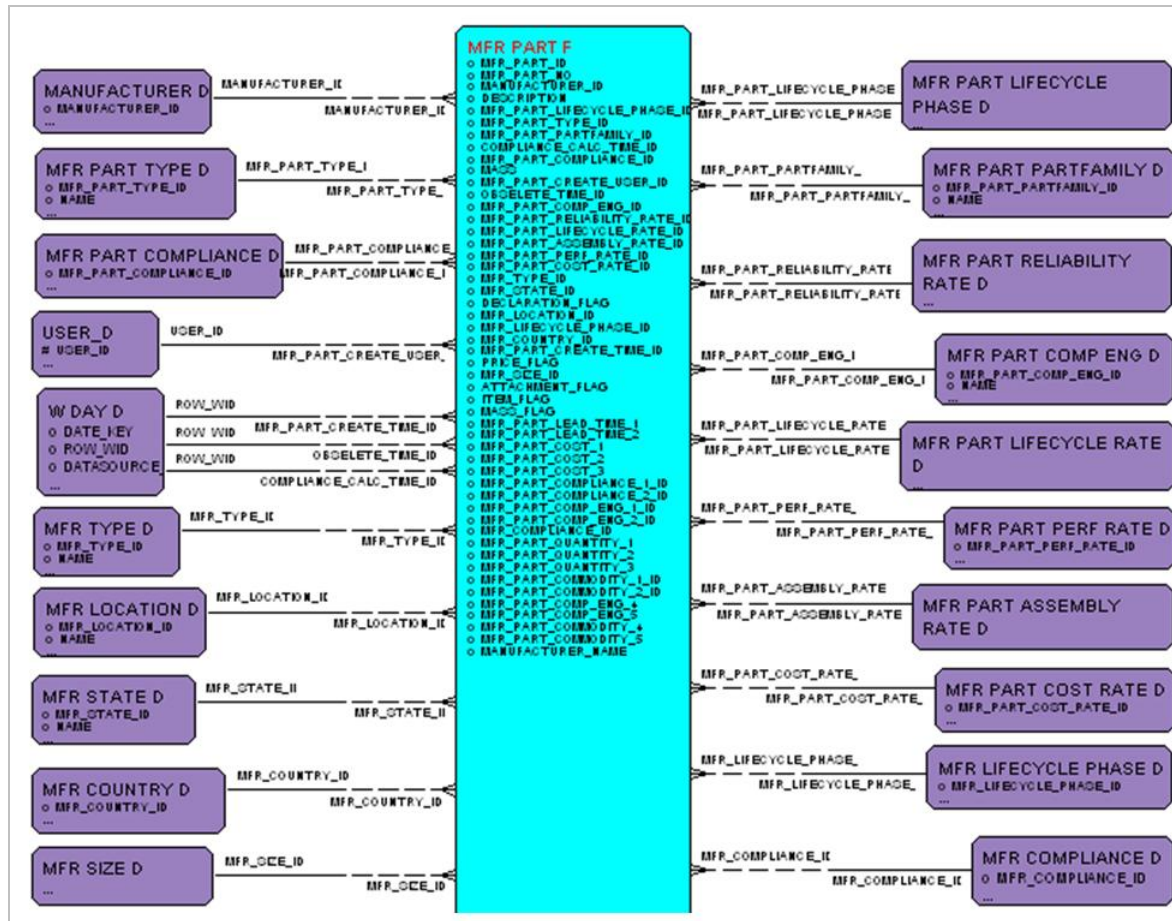

Manufacturer Part Fact Part 2 of 2

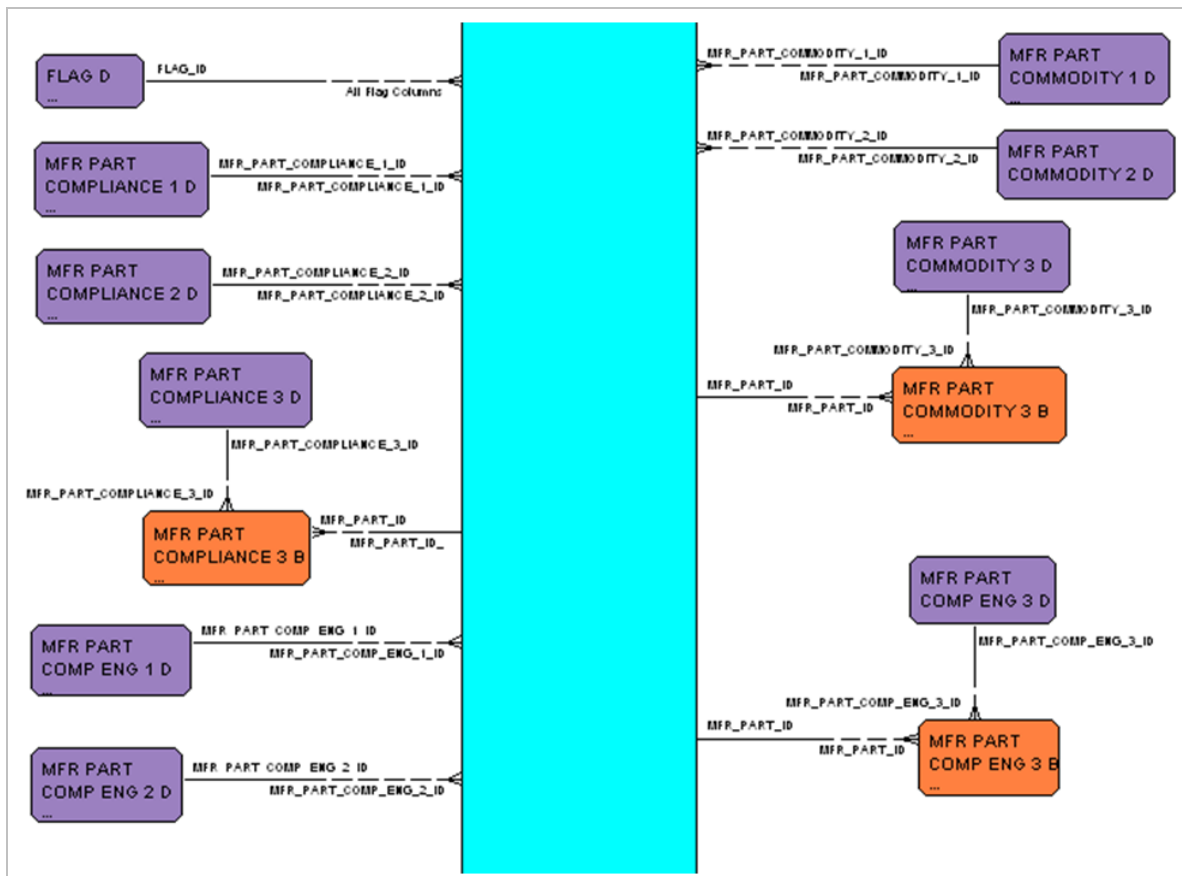

Manufacturer Change Order

MCO Fact Part 1 of 2

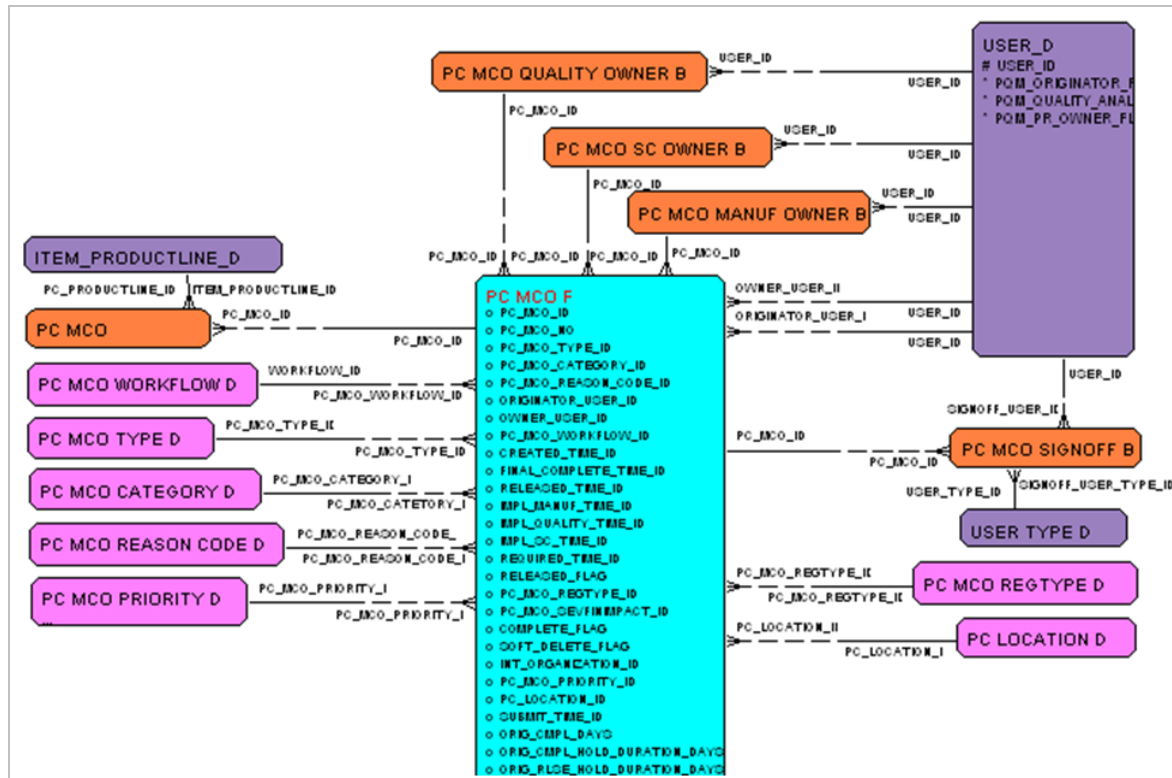

MCO Fact Part 2 of 2

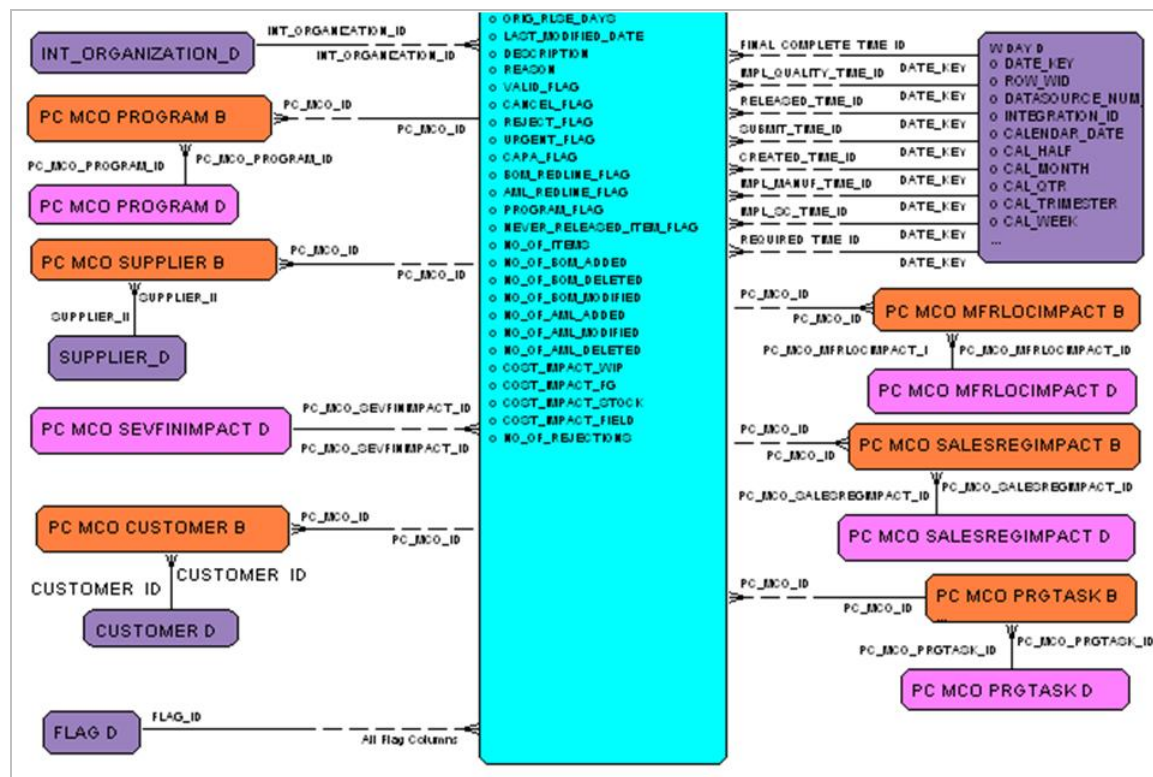

MCO Item Fact Part 1 of 2

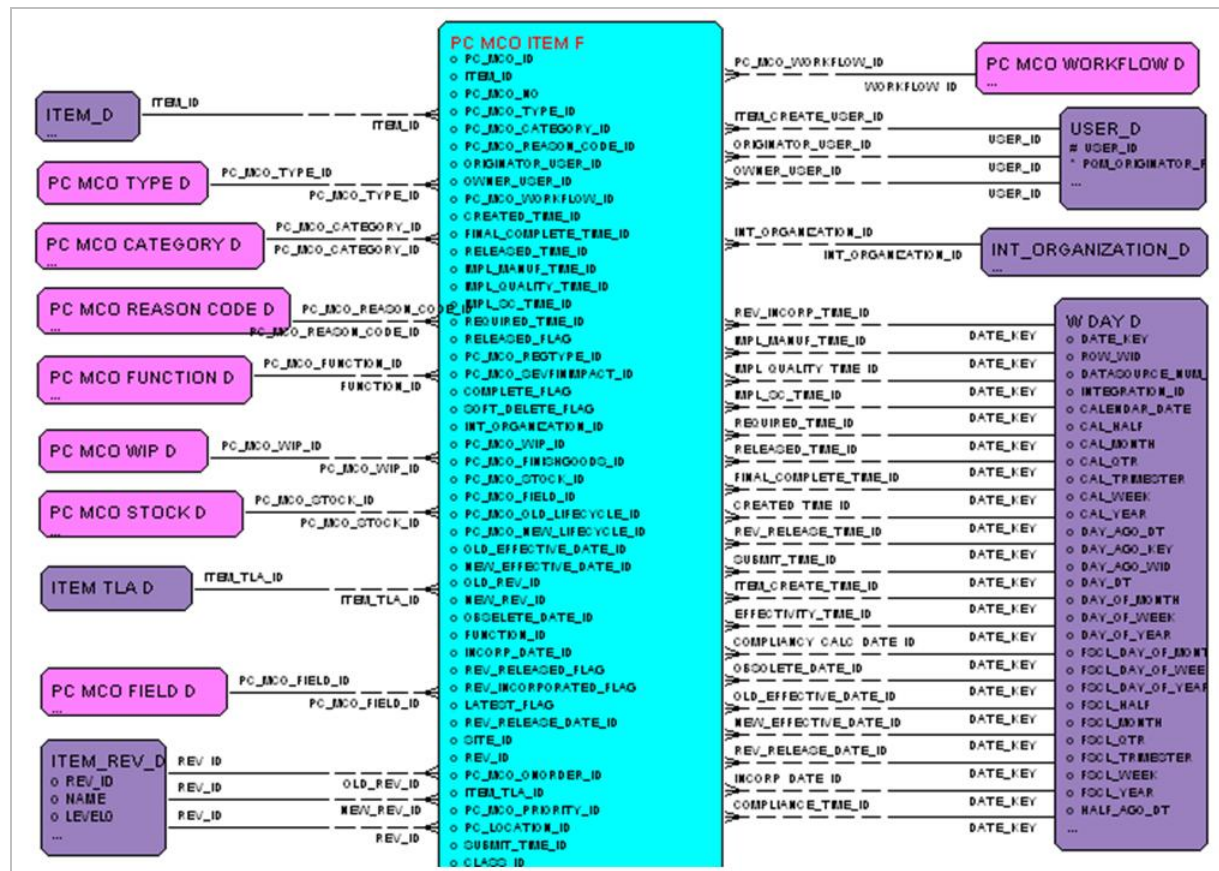

MCO Item Fact Part 2 of 2

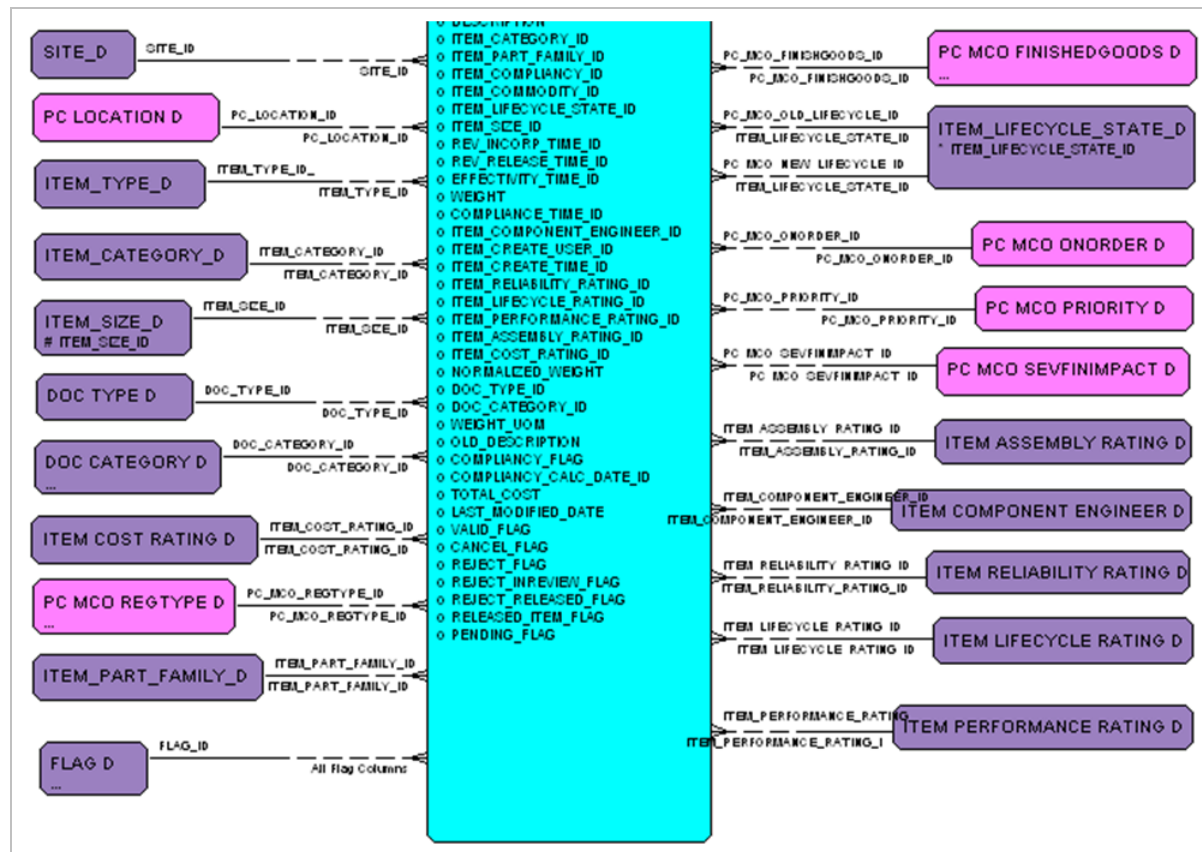

MCO Workflow Detail Fact

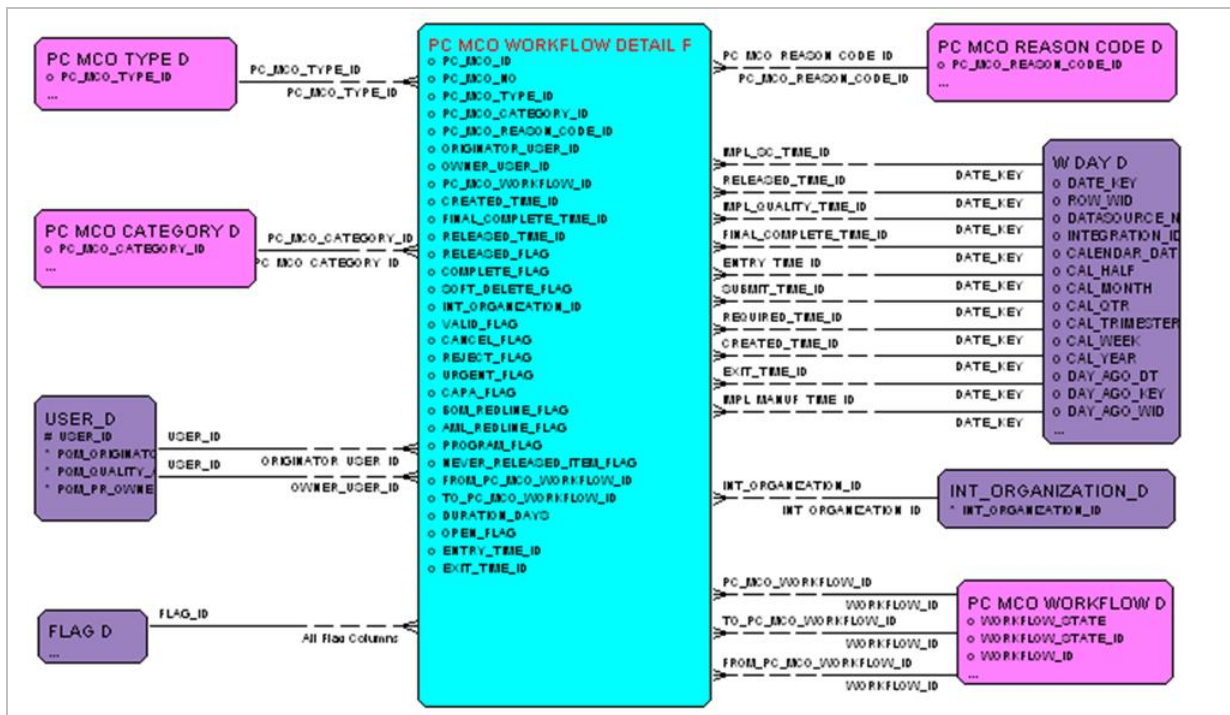

Stop Ship

Stop Ship Fact Part 1 of 2

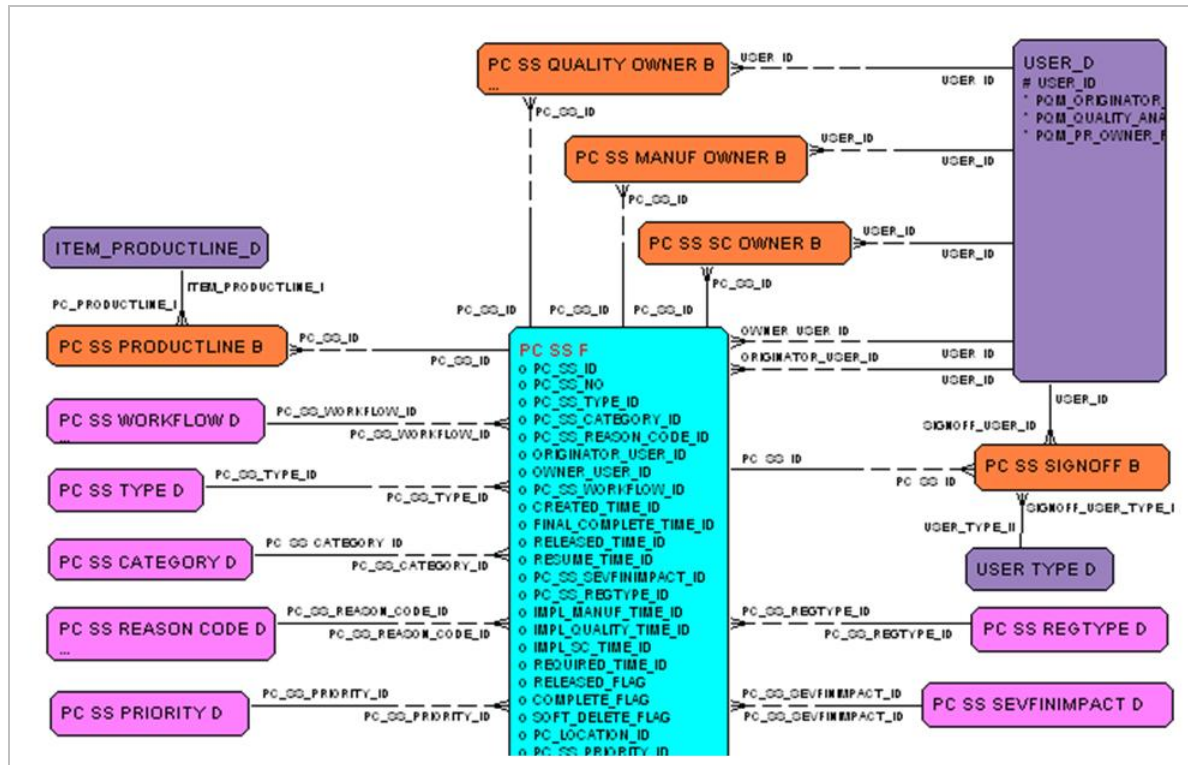

Stop Ship Fact Part 2 of 2

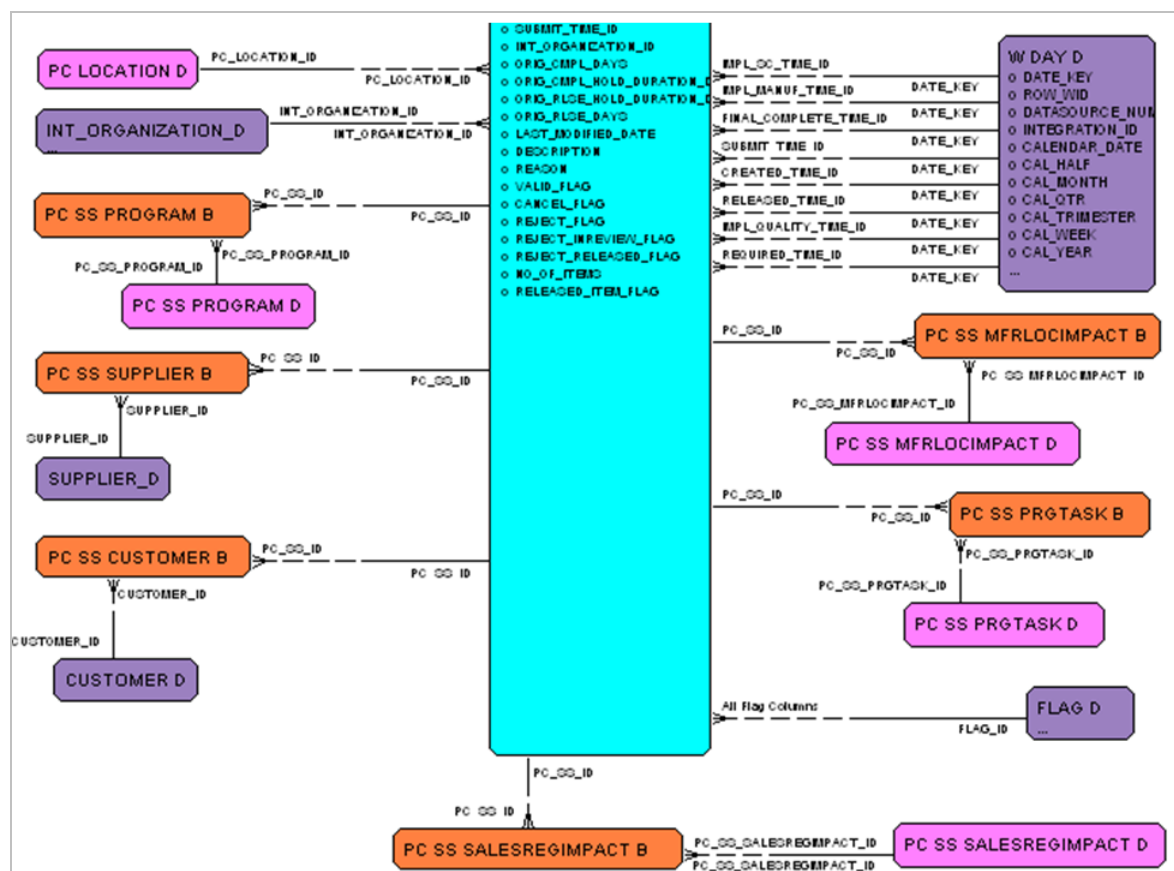

Stop Ship Item Fact Part 1 of 2

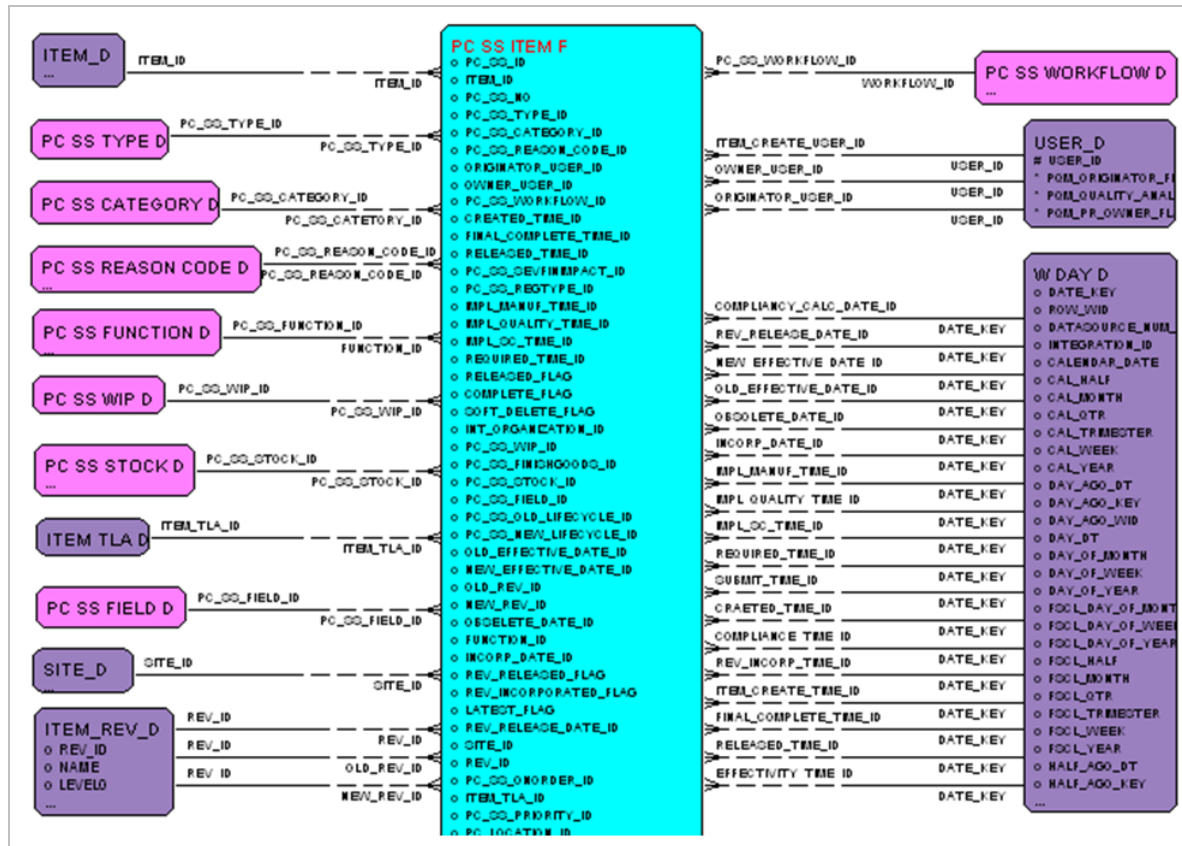

Stop Ship Item Fact Part 2 of 2

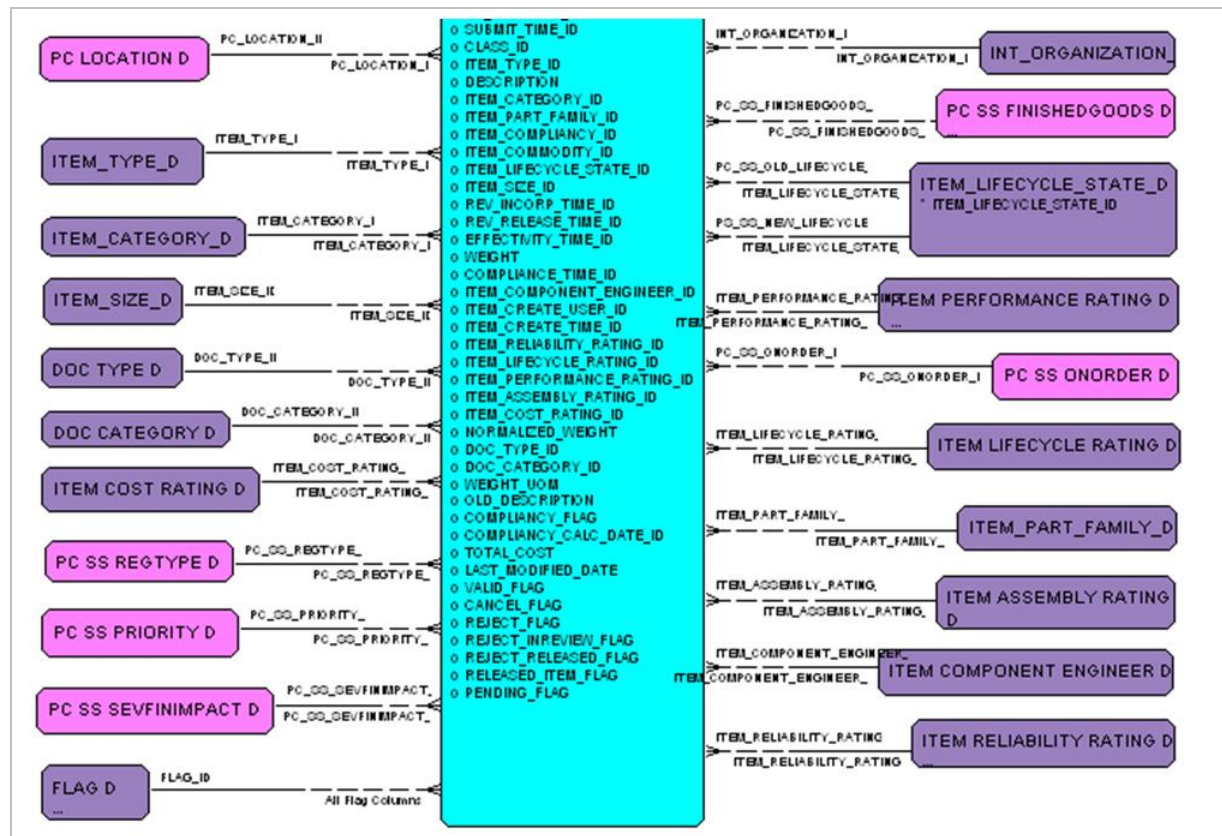

Stop Ship Sign-off

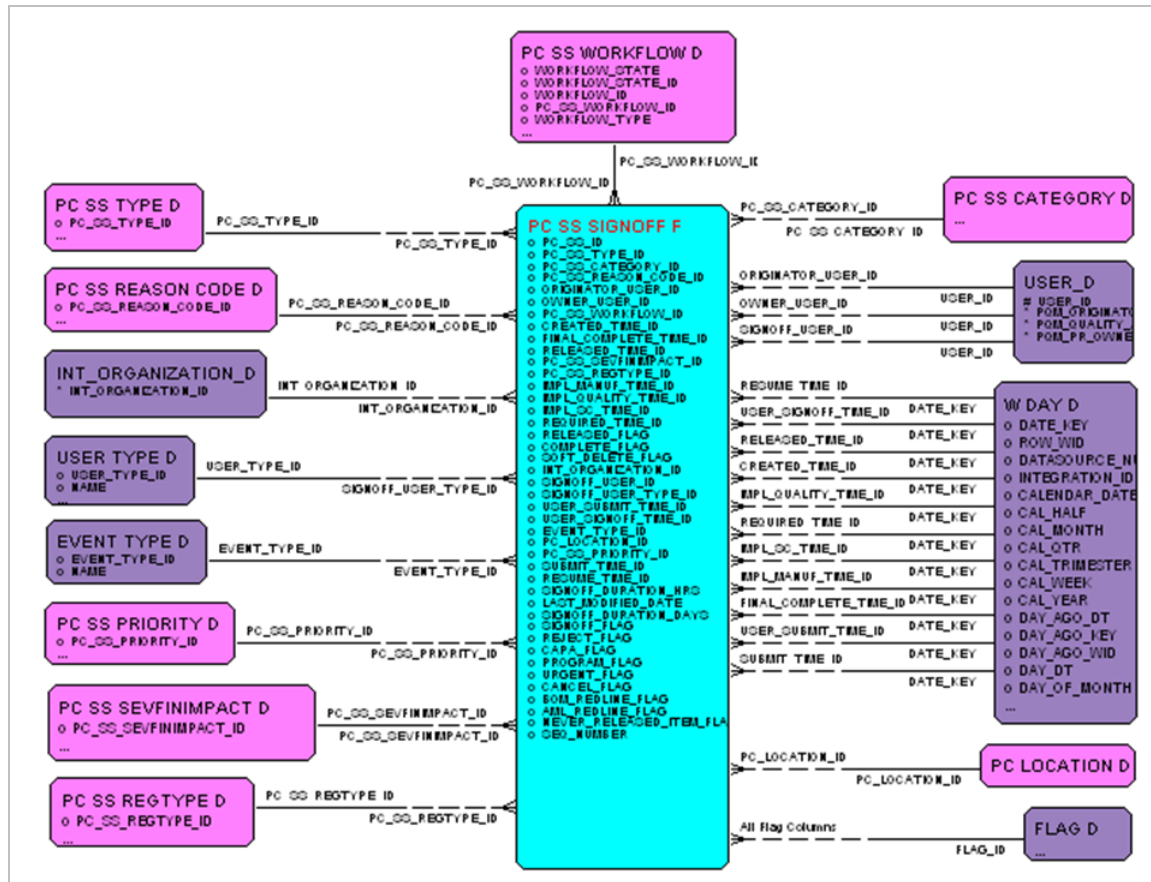

Stop Ship Workflow Detail

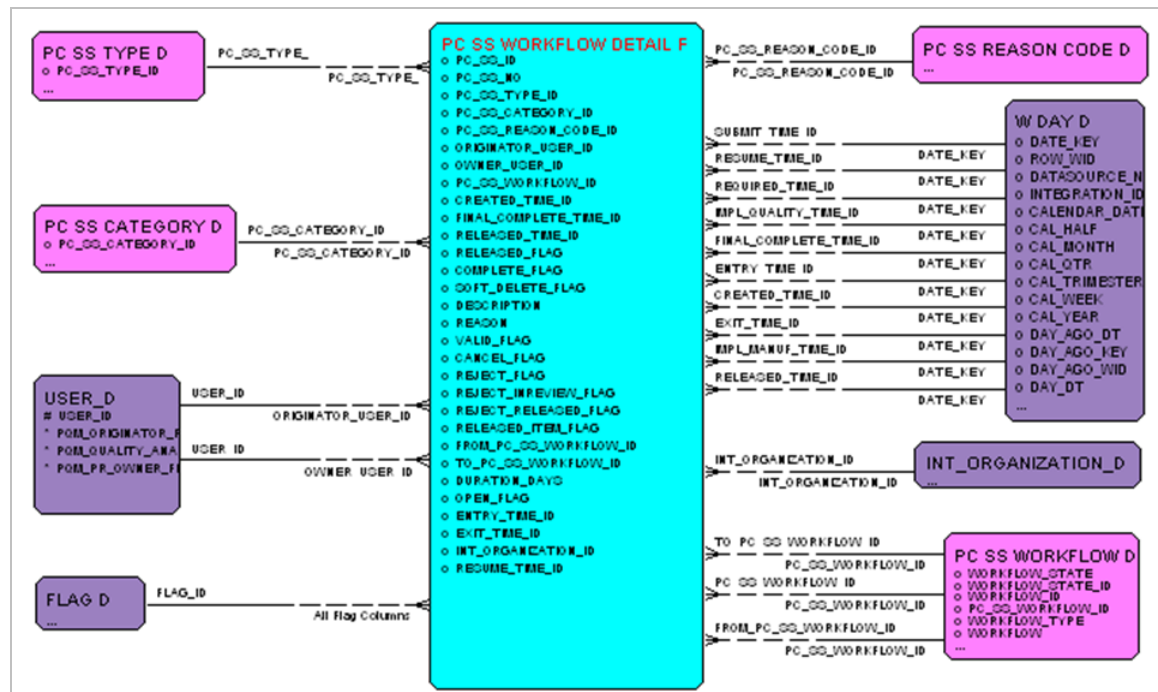

PPM - Activity

Activity Fact 1 of 2

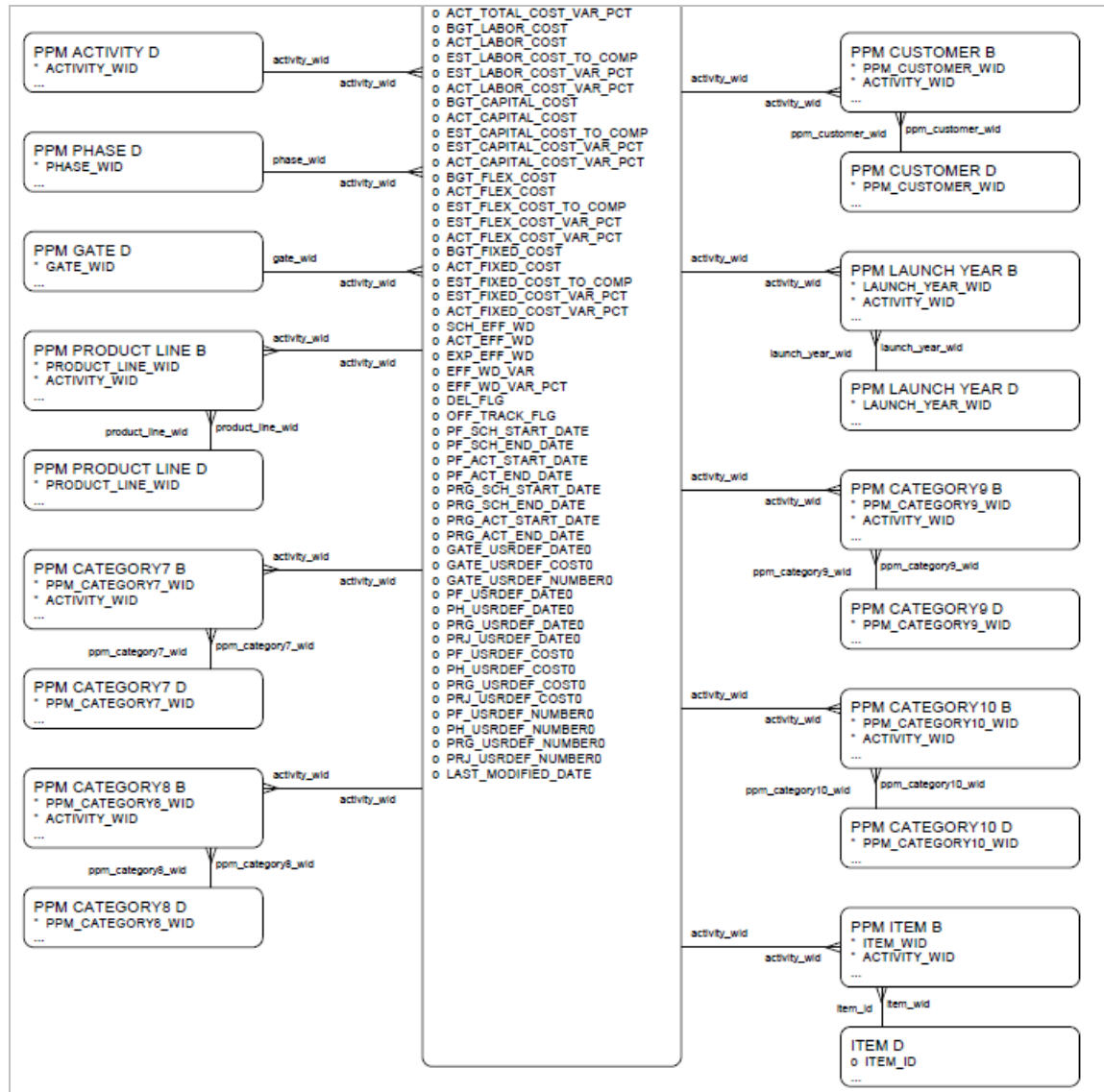

Activity Fact 2 of 2

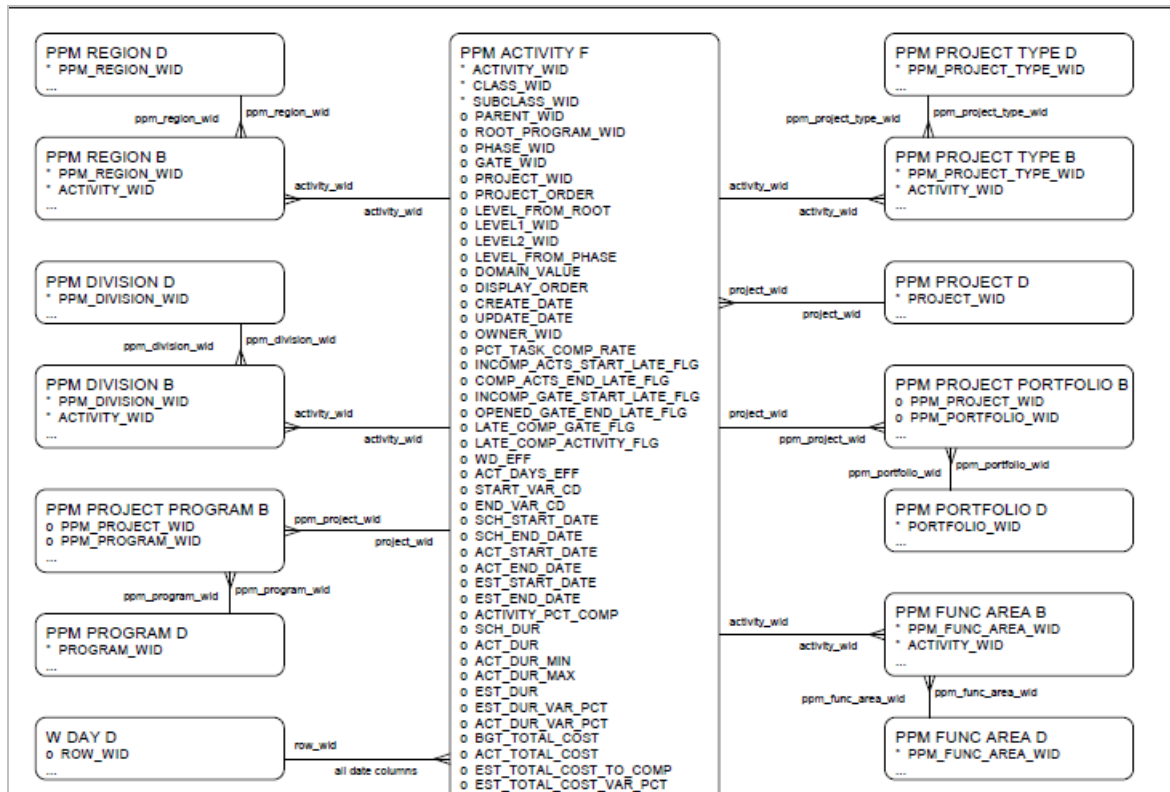

The diagram illustrates the following table relationships:

- PPM REGION D** (fields: PPM_REGION_WID) connects to **PPM REGION B** via **ppm_region_wid**.
- PPM REGION B** (fields: PPM_REGION_WID, ACTIVITY_WID) connects to **PPM DIVISION D** via **activity_wid**.
- PPM DIVISION D** (fields: PPM_DIVISION_WID) connects to **PPM DIVISION B** via **ppm_division_wid**.
- PPM DIVISION B** (fields: PPM_DIVISION_WID, ACTIVITY_WID) connects to **PPM PROJECT PORTFOLIO B** via **activity_wid**.
- PPM PROJECT PORTFOLIO B** (fields: PPM_PROJECT_WID, PPM_PORTFOLIO_WID) connects to **PPM PORTFOLIO D** via **ppm_portfolio_wid**.
- PPM PORTFOLIO D** (field: PORTFOLIO_WID) connects to **W DAY D** via **row_wid**.
- W DAY D** (fields: ROW_WID) connects to **all date columns**.
- PPM BASELINE F** (fields: ACTIVITY_WID, BASELINE_NO, CLASS_WID, SUBCLASS_WID, PHASE_WID, GATE_WID, PROJECT_WID, OWNER_WID, PROJECT_ORDER, ERROR_FLG, NO_BL_W_COST_IMPACT, PCTBL_W_COST_IMPACT, NO_BASLINES_W_DUR_IMPACT, PCT_BL_EFF_IMPACT, NO_COST_CHGS_PRJ, NO_DUR_CHGS_PRJ, NO_EFF_CHGS_PRJ, PCT_COST_CHG_PRJ_OVER_PREV_BL, PCTDUR_CHGS_PRJ_OVER_PREV_BL, PCT_EFF_CHGS_PRJ_OVER_PREV_BL, NO_DAYS_DELAYED_OVER_PREV_BL, PRJ_SCH_START_DATE, PRJ_SCH_END_DATE, PRJ_SCH_DURATION, PRJ_EST_DURATION, PRJ_EST_VAR_DAYS, PRJ_PCT_COMP, PRJ_BGT_TOTAL_COST, PRJ_EST_TOTAL_COST, PRJ_EST_TOTAL_COST_VAR_PCT, PRJ_USRDEF_DATE0, PRJ_USRDEF_COST0, PRJ_USRDEF_NUMBER0, LAST_MODIFIED_DATE, SOFT_DELETE_FLAG, CREATE_DATE, UPDATE_DATE) is the central reference table.
- PPM PROJECT TYPE D** (fields: PPM_PROJECT_TYPE_WID) connects to **PPM PROJECT TYPE B** via **ppm_project_type_wid**.
- PPM PROJECT TYPE B** (fields: PPM_PROJECT_TYPE_WID, ACTIVITY_WID) connects to **PPM BASELINE D** via **activity_wid**.
- PPM BASELINE D** (field: PROJECT_WID) connects to **PPM PROJECT D** via **project_wid**.
- PPM PROJECT D** (field: PROJECT_WID) connects to **PPM PROJECT PROGRAM B** via **project_wid**.
- PPM PROJECT PROGRAM B** (fields: PPM_PROJECT_WID, PPM_PROGRAM_WID) connects to **PPM PROGRAM D** via **ppm_program_wid**.
- PPM PROGRAM D** (field: PROGRAM_WID) connects to **PPM CUSTOMER B** via **ppm_customer_wid**.
- PPM CUSTOMER B** (fields: PPM_CUSTOMER_WID, ACTIVITY_WID) connects back to **PPM BASELINE F** via **activity_wid**.

Baseline Fact 2 of 2

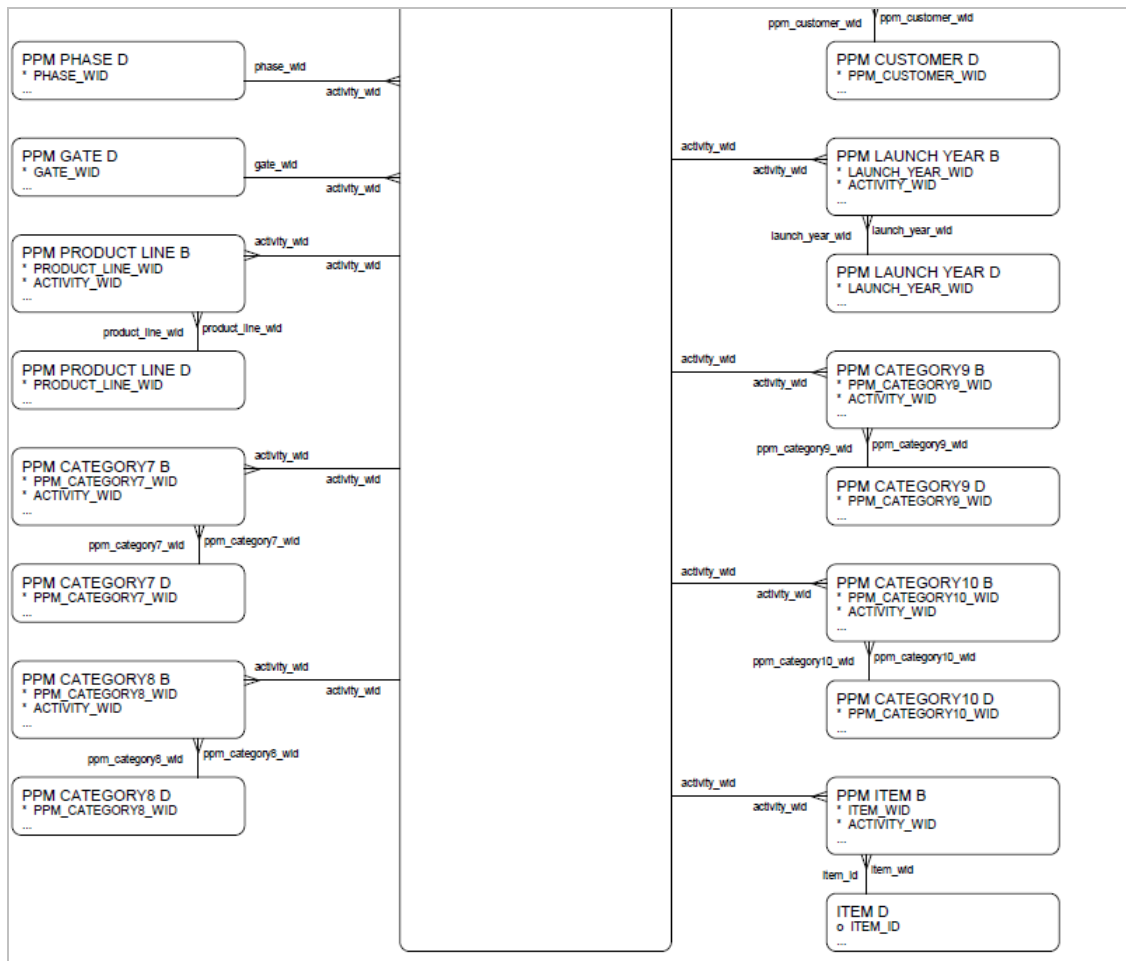

PPM - Phase Gate

Phase Gate Fact 1 of 2

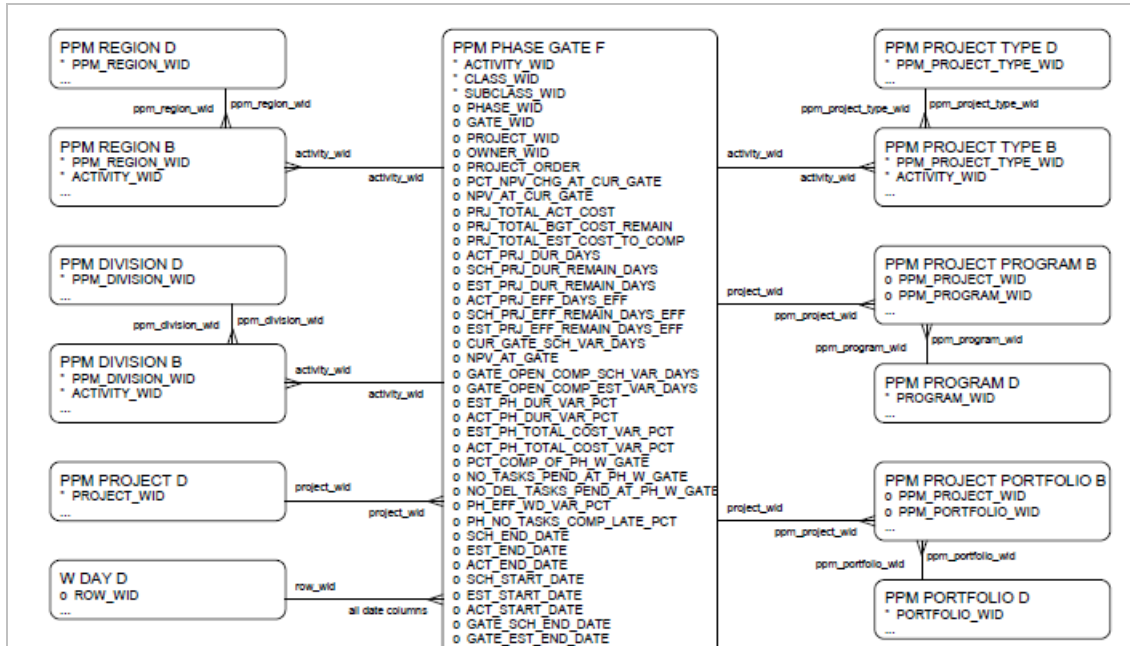

Phase Gate Fact 2 of 2

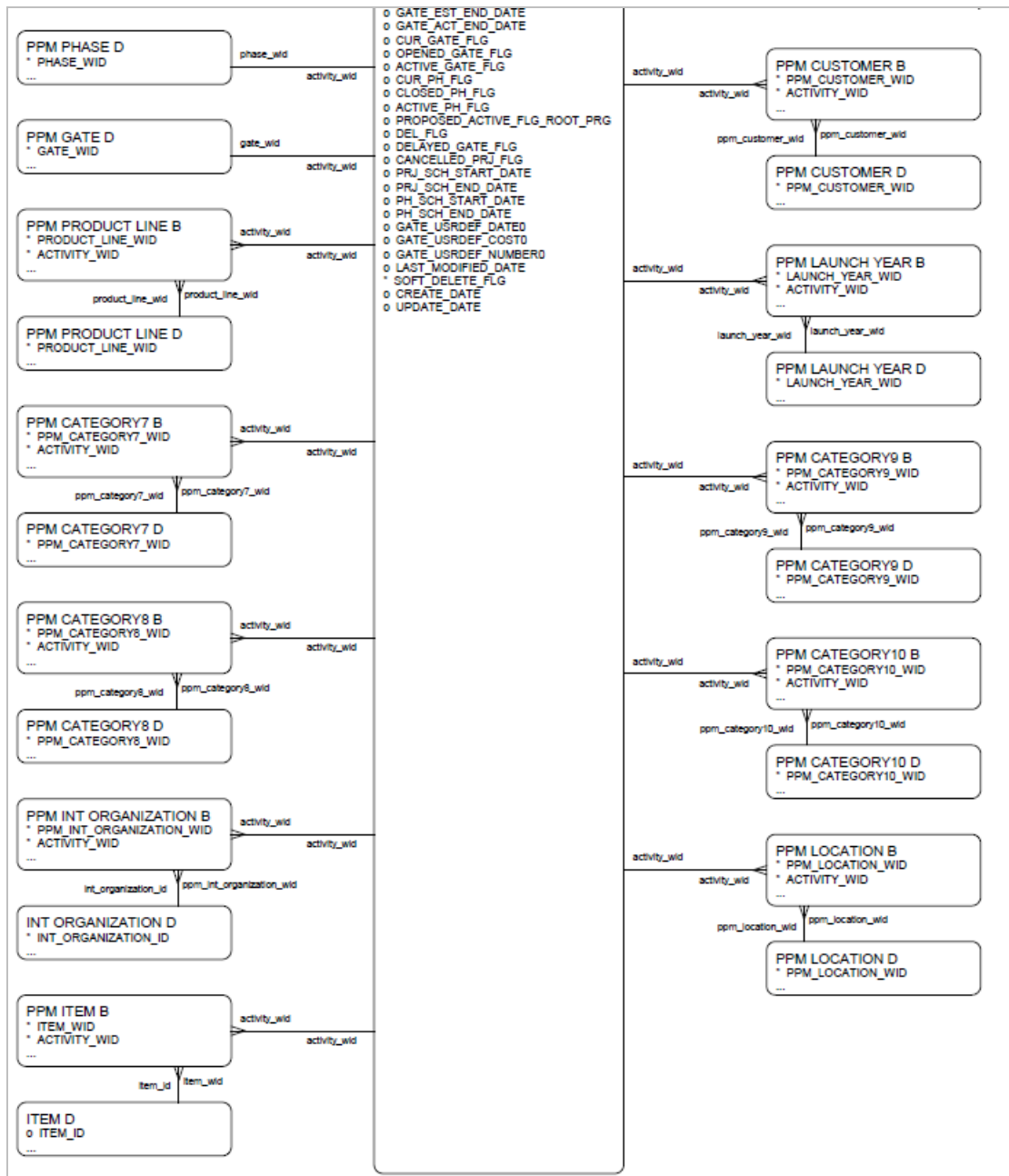

PPM - Portfolio

Portfolio Fact 1 of 2

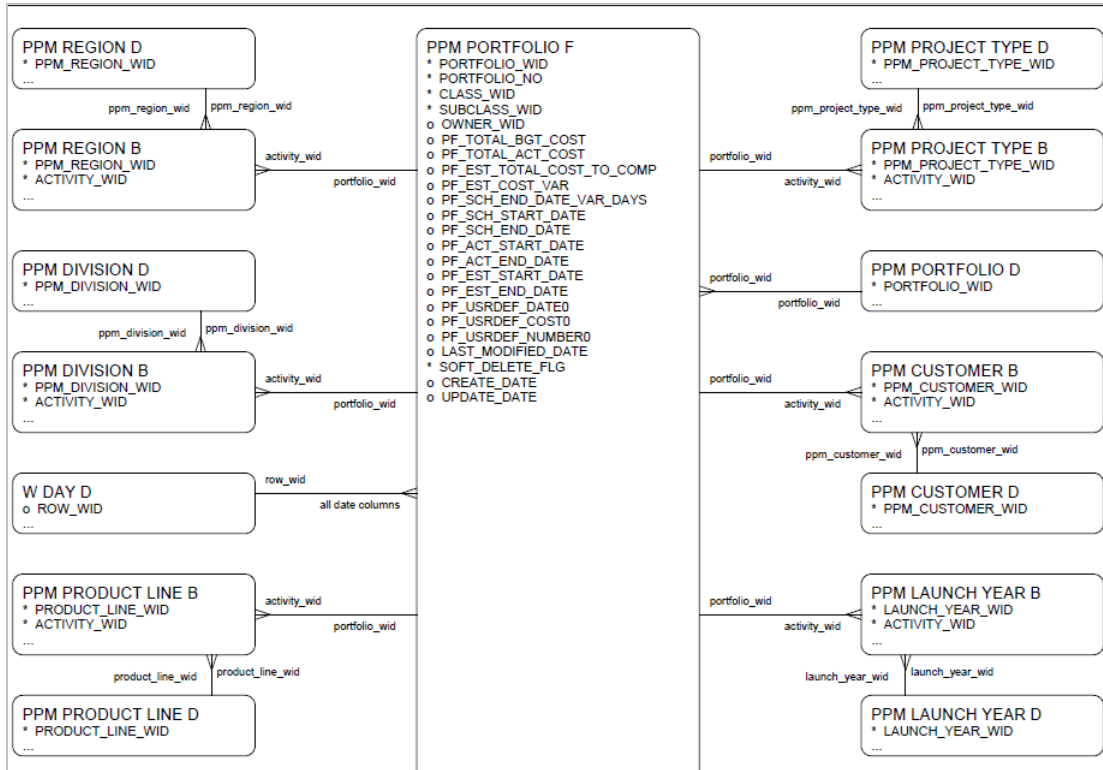

Portfolio Fact 2 of 2

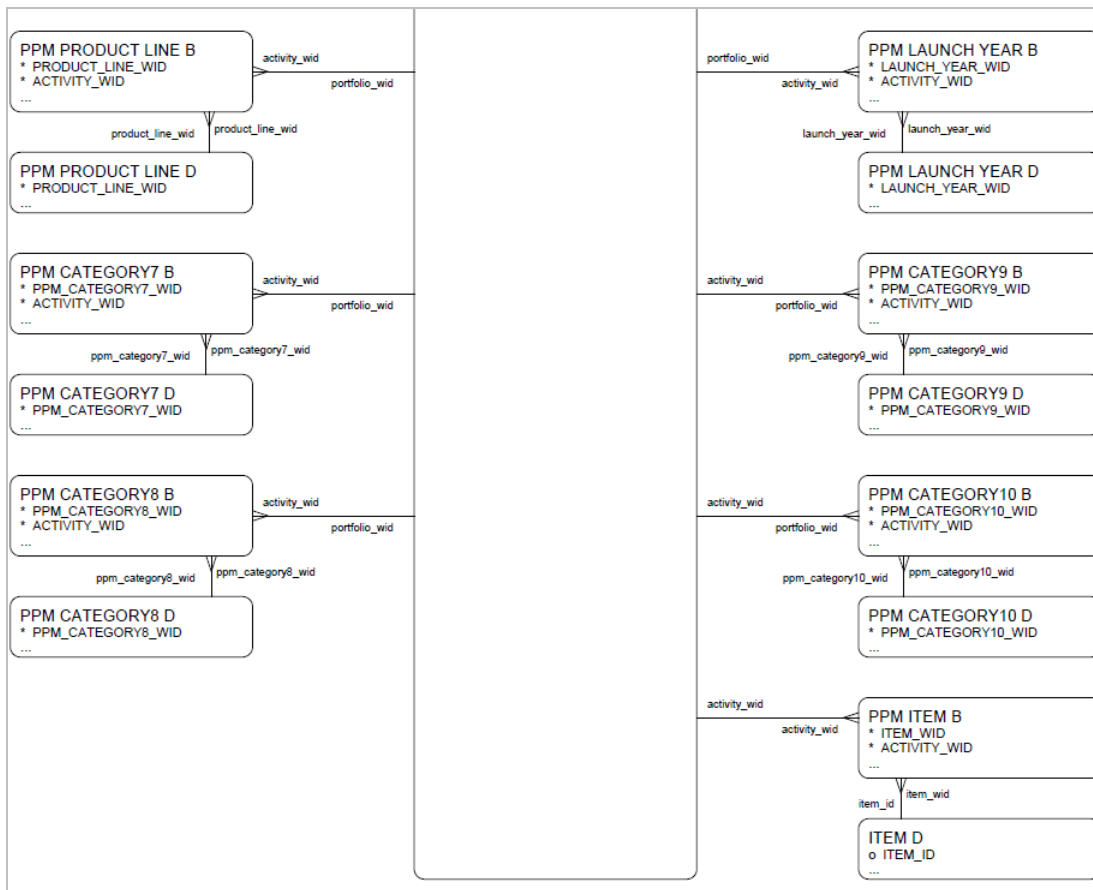

PPM - Project Cost

Project Cost Fact 1 of 2

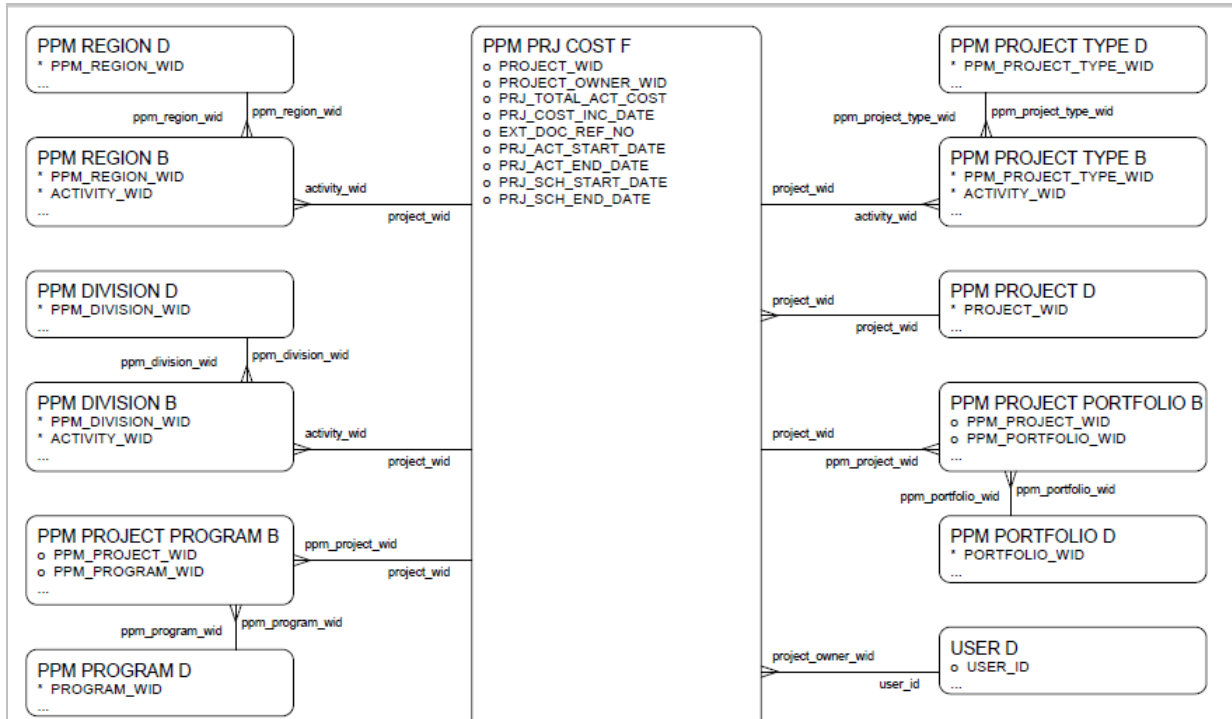

Project Cost Fact 2 of 2

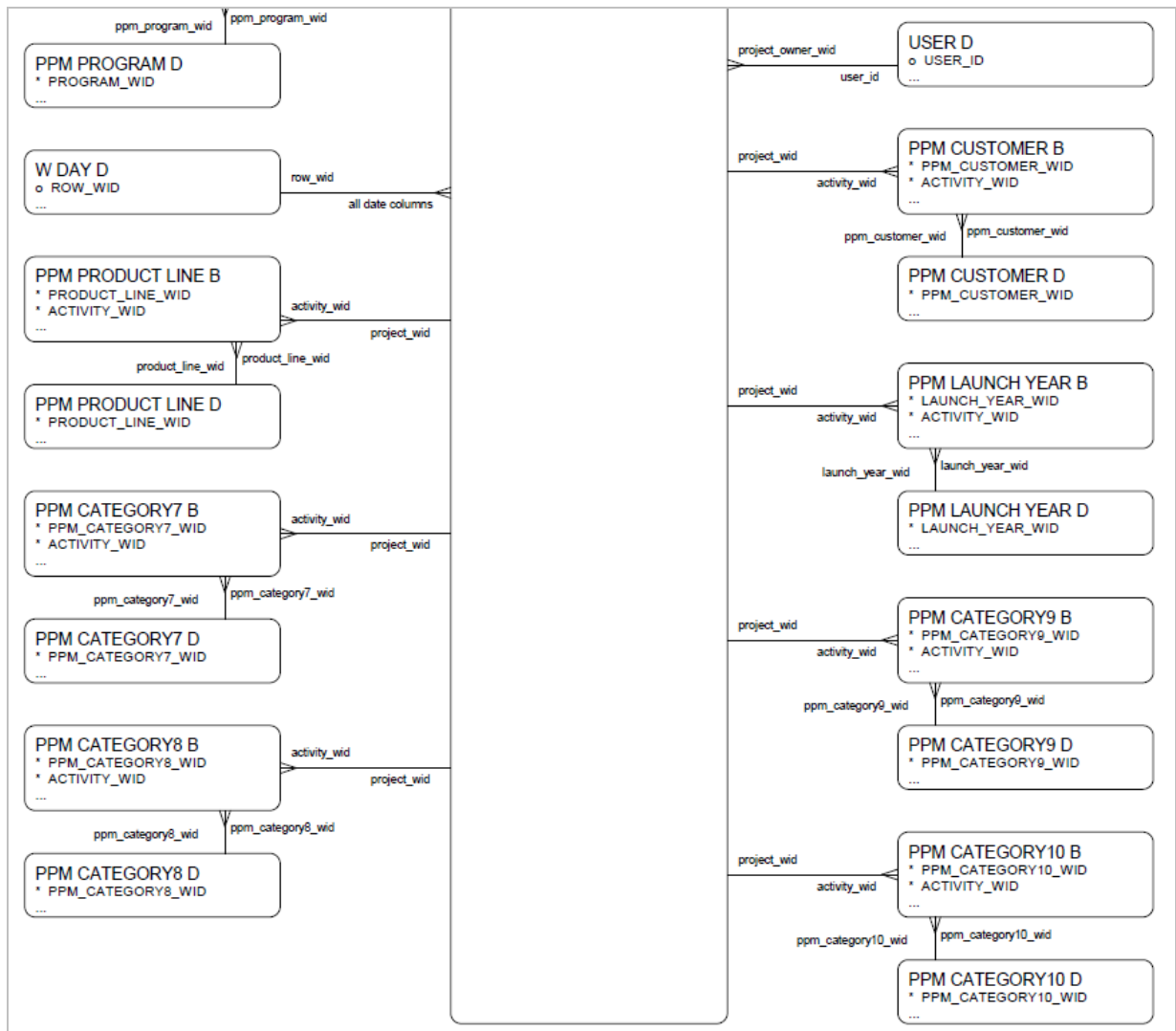

PPM - Project Summary

Project Summary Fact 1 of 2

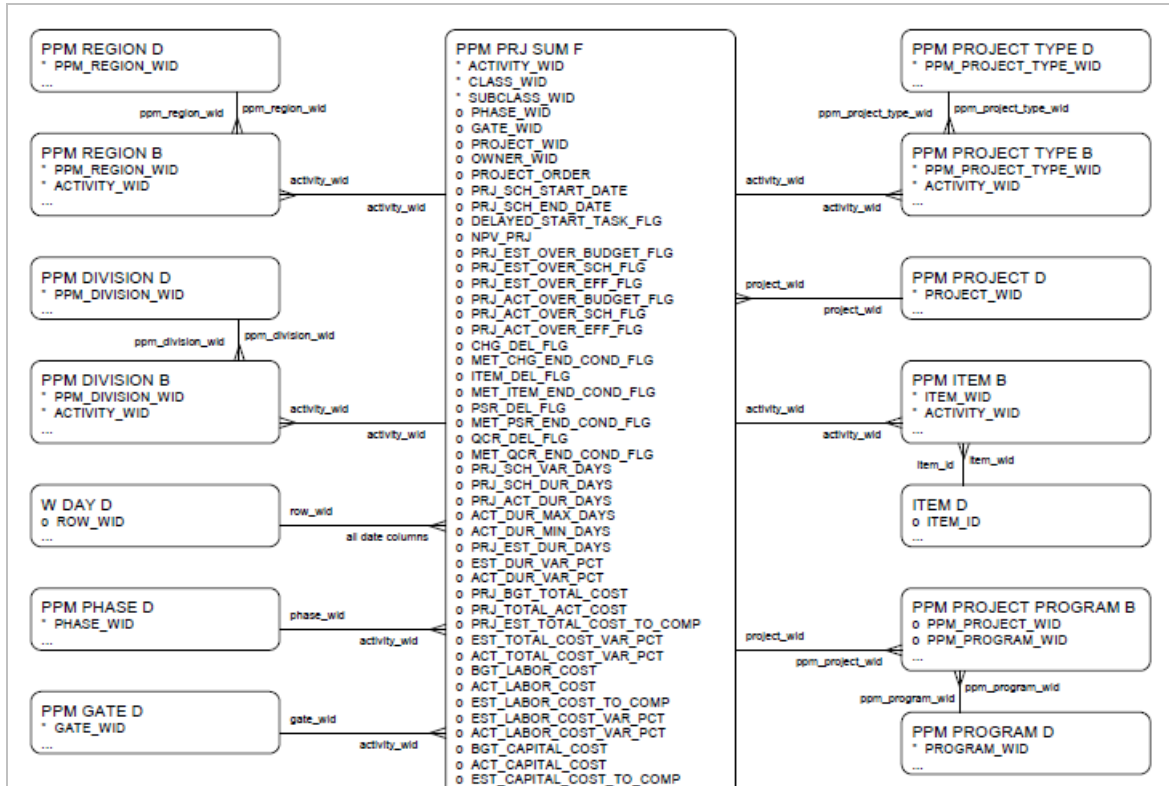

Project Summary Fact 2 of 2

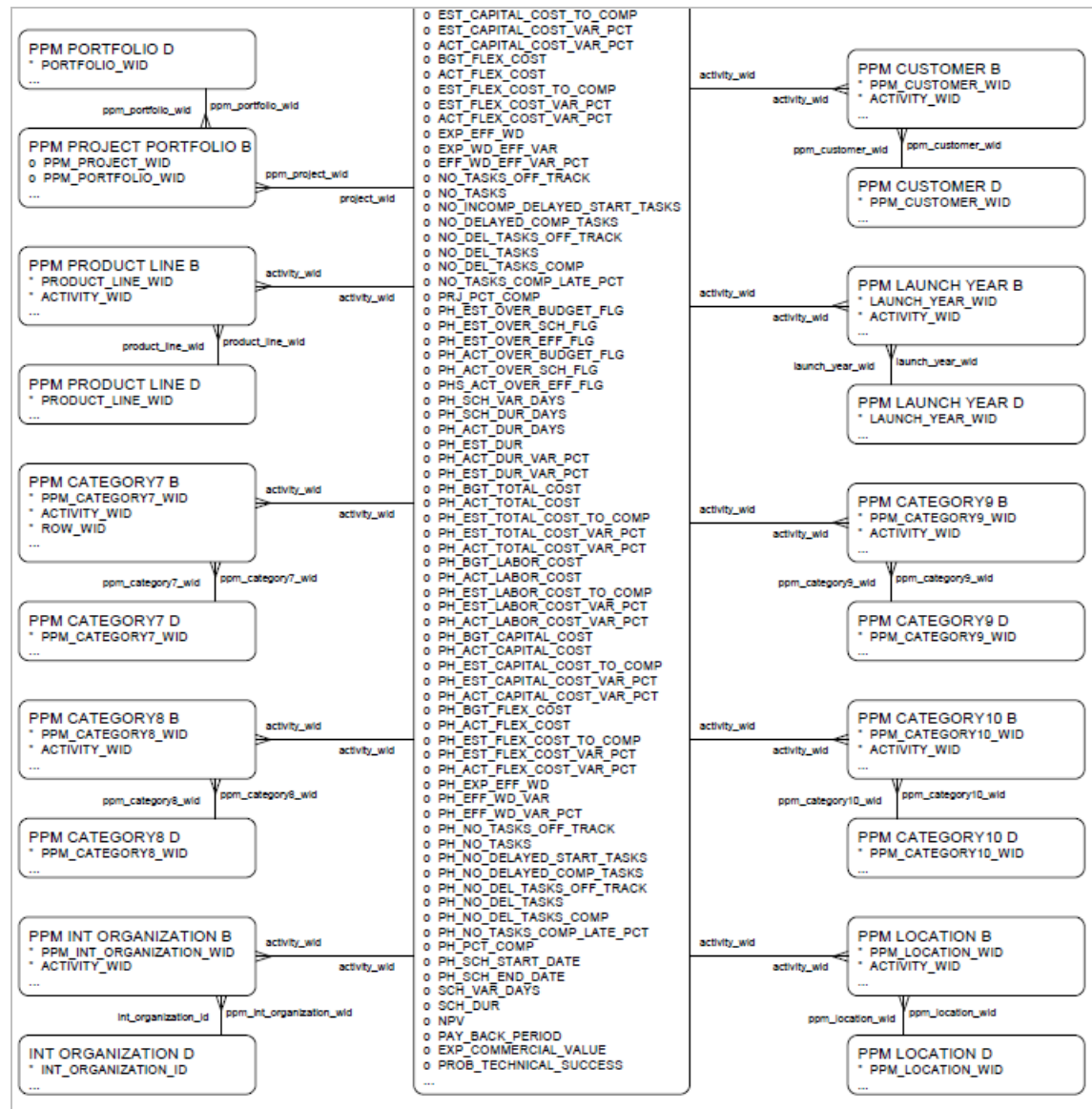

PPM - Project Forecast Revenue

Forecast Revenue Fact 1 of 2

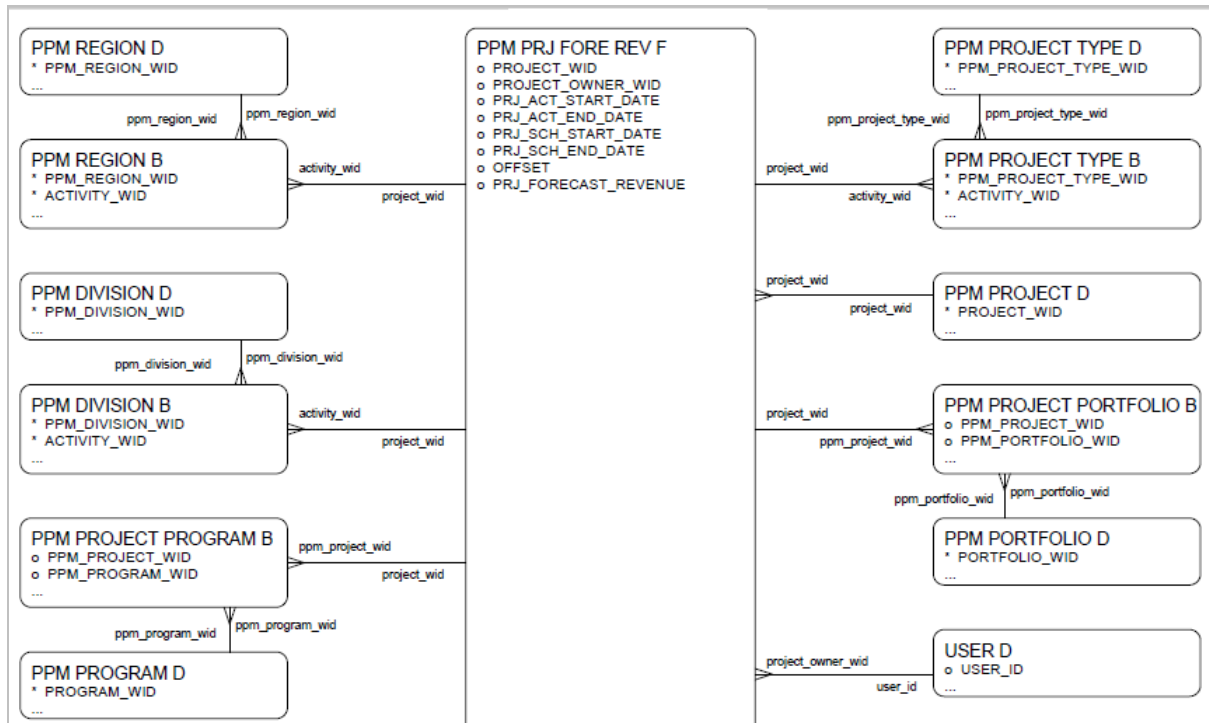

Forecast Revenue Fact 2 of 2

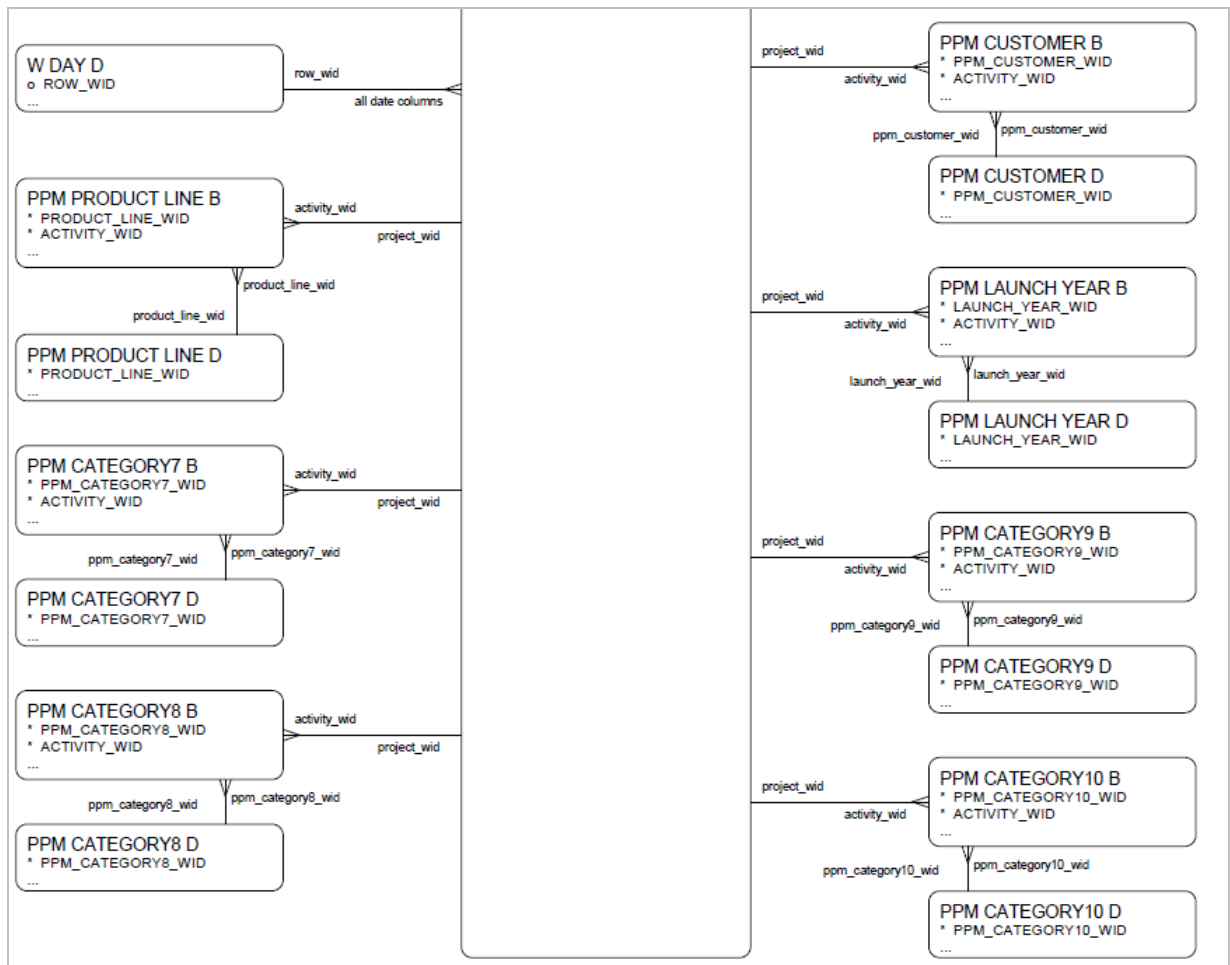

PPM - Program

Program Fact 1 of 2

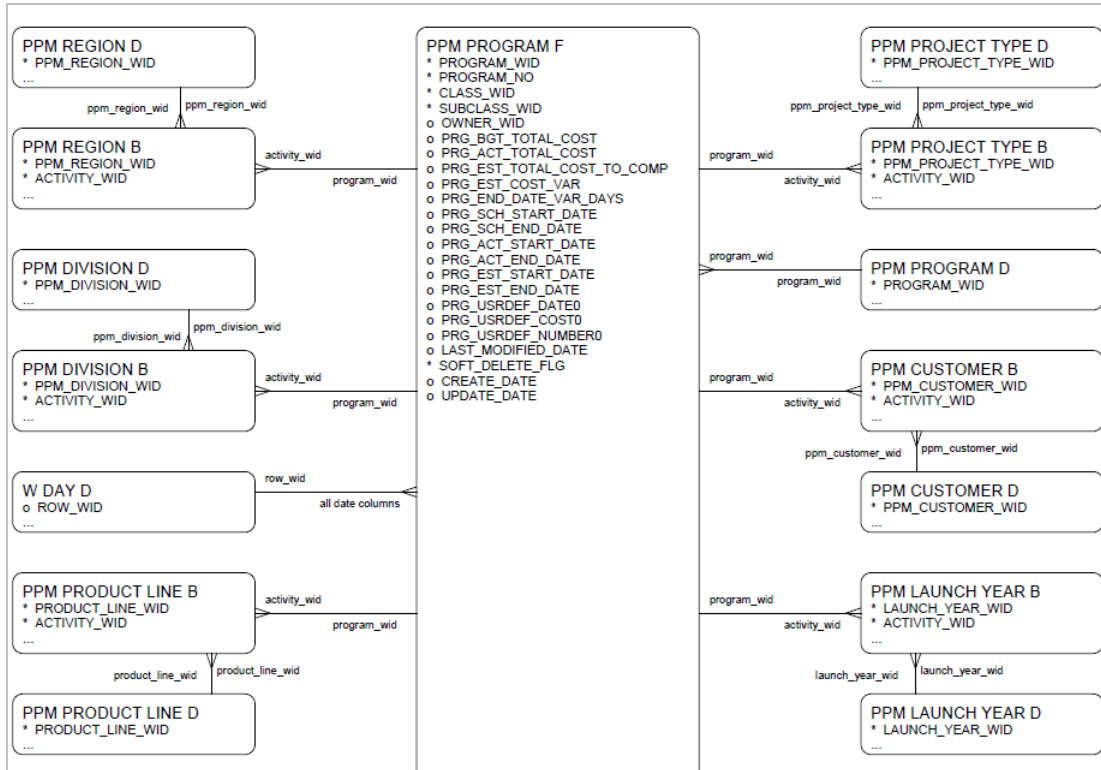

Program Fact 2 of 2

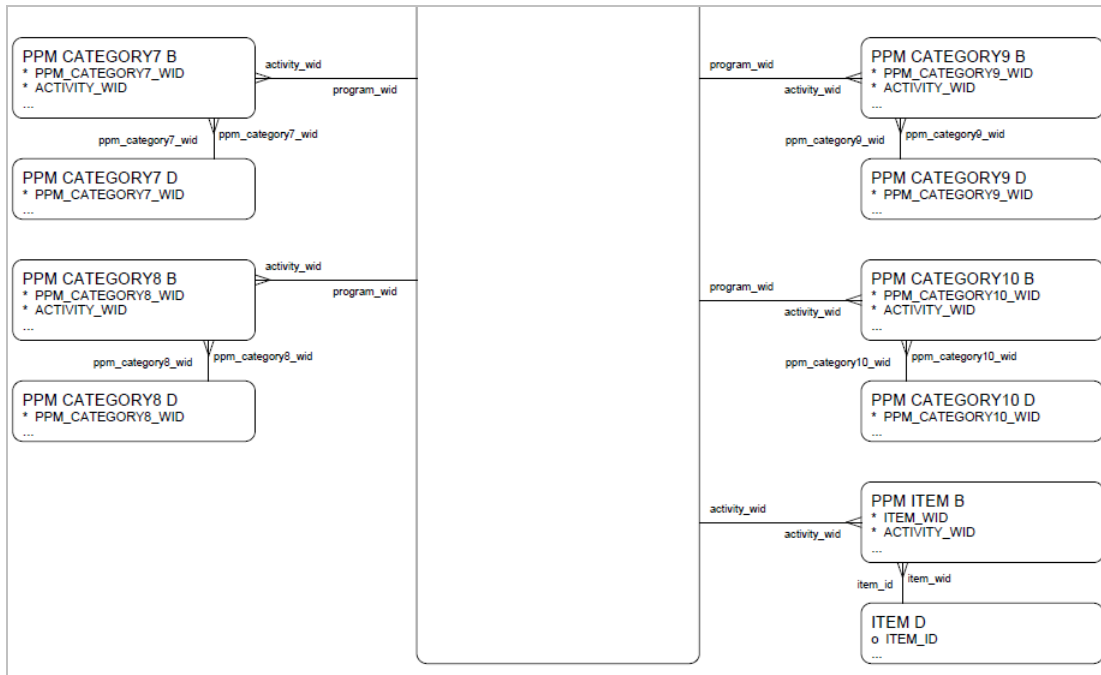

PPM - Snapshot

Snapshot Fact 1 of 2

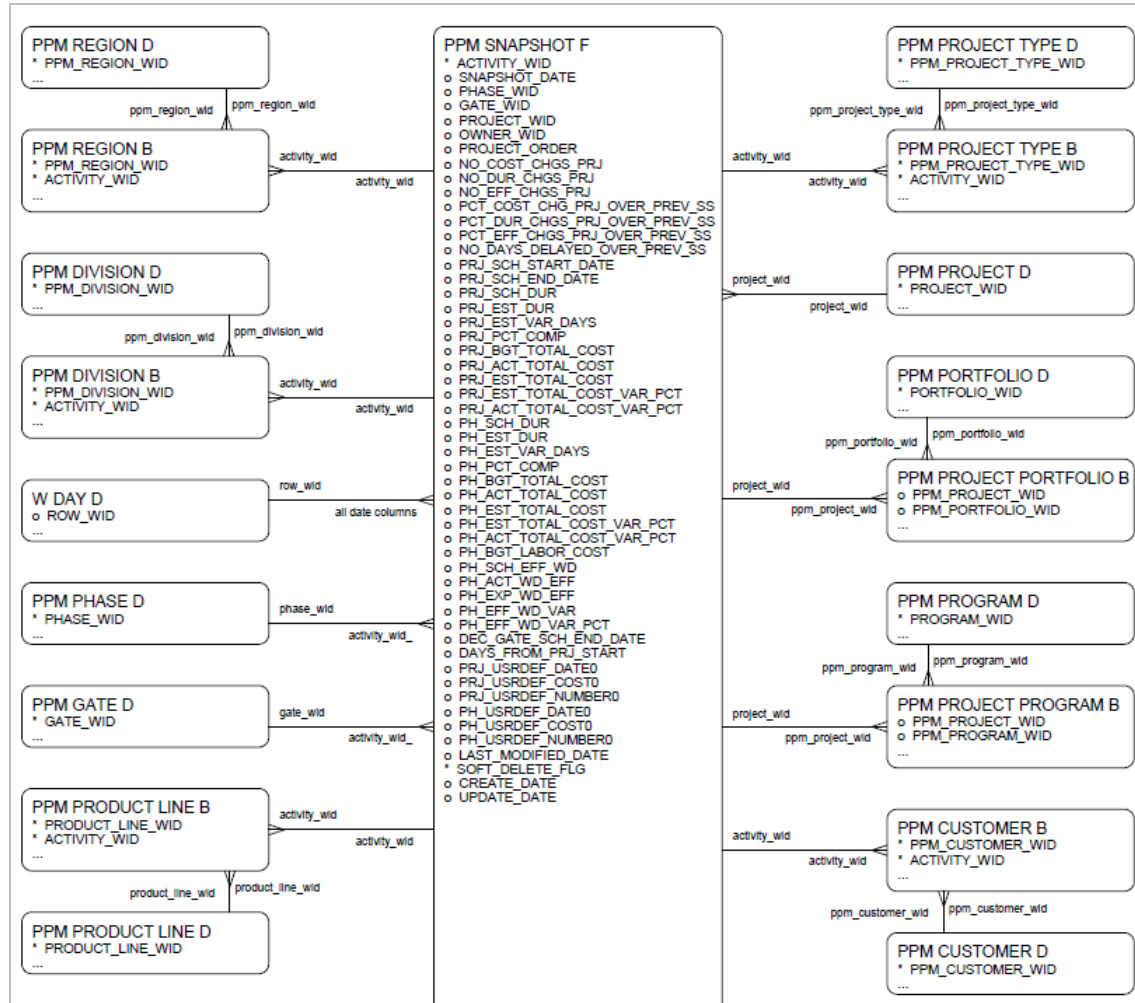

Snapshot Fact 2 of 2

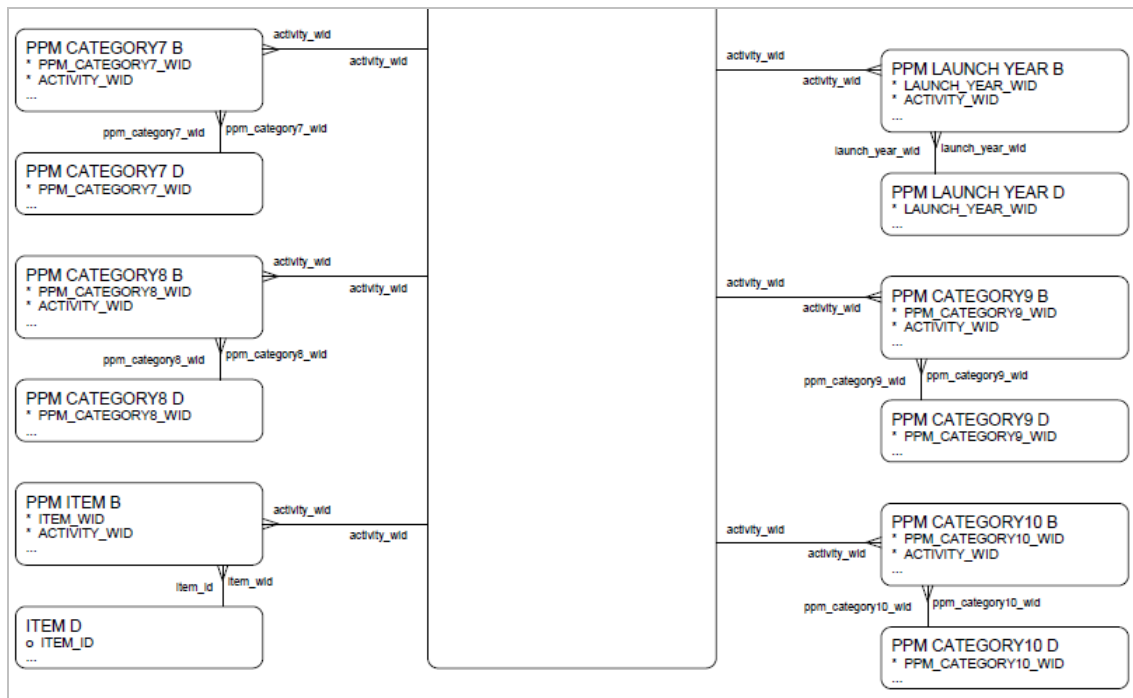

Chapter 3

Table Columns

BI_DATA_DICTIONARY

Description

Stores Mapping information about MDS tables including all fact table source and target mapping details.

Column	Type	Comments
CLASS_ID	NUMBER	Agile PLM business object class type.
IS_CONF	NUMBER	Flag to indicate if the target fact column can be configured to Agile PLM attribute. Value of 1 for configurable attribute, 0 for non configurable attribute.
FACT_TYPE	NUMBER	Used by ETL process. Value of 1 indicates base fact, 2 indicates affected item fact and 2.1 indicates read through.
DERIVED	NUMBER	Flag to indicate if data for target fact column is derived from one or multiple Agile PLM tables. Value = 1 for derived and 0 for direct mapping.
MODULE	VARCHAR2	Reserved.
DERIVATION	VARCHAR2	ETL derivation logic if target fact column is defined (Derived = 1) to derive data from one or multiple Agile PLM source tables.
FROM_POS	NUMBER	
LOGICAL_TABLE	VARCHAR2	
ATT_ID	NUMBER	Attribute ID for Agile PLM business objects.
SRC_TABLE	VARCHAR2	Source table name mapped to target fact column.
SRC_COL	VARCHAR2	Source column name mapped to target fact column.
TGT_TABLE	VARCHAR2	Target fact table name.
TGT_COL	VARCHAR2	Target fact table column.
TGT_COL_TYPE	VARCHAR2	Target fact column data type.
TGT_COL_LEN	NUMBER	Target fact column data length.
TGT_COL_PRECISION	NUMBER	Target fact column data precision.
PLM_DATA_TYPE	VARCHAR2	PLM data type of the attribute.
TGT_MAP_TABLE	VARCHAR2	Name of bridge table between fact table and bridge table.
TGT_MAP_DIM_COL_NAME	VARCHAR2	Column name of the bridge table between fact

Column	Type	Comments
		table.and dimension table.
TGT_DIM_TABLE	VARCHAR2	Target Dimension table name.
TGT_DIM_COL_NAME	VARCHAR2	Target Dimension table column name as foreign key to target fact column.
LIST_ID	NUMBER	List ID associated with Agile PLM attribute.
MASTER_LIST_ID	NUMBER	Master list ID, internal use.
IS_CREATED	NUMBER	For the purpose of Configurator, internal use.

BRIDGE_CTL

Description

Reserved Table. ETL uses this mapping information to populate data into bridge tables.

Column	Type	Comments
SRC_TABLE	VARCHAR2	Agile PLM source bridge table.
SRC_COL	VARCHAR2	Column name of Agile PLM source bridge table.
TGT_TABLE	VARCHAR2	Target bridge table name.
TGT_COL	VARCHAR2	Column name of target bridge table.

CLASS_INFO_D

Description

Dimension table that stores the List of Classes Information.

Column	Type	Comments
CLASS_INFO_ID	LONG	Object info ID. Primary key that uniquely identifies the record.
BASE_CLASS_ID	NUMBER	Base object class type.
BASE_CLASS_NAME	VARCHAR2	Name of base object class.
CLASS_ID	NUMBER	Object class type.
CLASS_NAME	VARCHAR2	Name of object class.
LIST_ID	NUMBER	List ID associated with attribute.
LAST_MODIFIED_DATE	DATE	Last Modified Date. [Agile PLM] This field is derived and cannot be mapped to another Agile PLM attribute.
ENABLE	NUMBER	This flag indicates whether the Member is deleted or not enabled. 1 for yes and 0 for no. [Agile PLM] This field is derived and cannot be mapped to another Agile PLM attribute.
INTEGRATION_ID	VARCHAR2	Reserved. This column, in future releases, will be used to uniquely identify dimension or fact entity in its source

Column	Type	Comments
		system.
ROW_ID	NUMBER	Reserved. In future releases, this will store Surrogate key to uniquely identify a record.
DATASOURCE_NUM_ID	NUMBER	Reserved. This column, in future releases, will uniquely identify the source system from which data was extracted.

CUSTOMER_D

Description

Customers Dimension Table. This Dimension Table is Conforming across PLM. [Agile PLM] Out of the box mapped to Customer Object in Agile PLM.

Column	Type	Comments
CUSTOMER_ID	NUMBER	Primary key that uniquely identifies the record.
NAME	VARCHAR2	Customer Name
ADDRESS	VARCHAR2	Customer Address.
CITY	VARCHAR2	Customer City.
STATE	NUMBER	Customer State.
COUNTRY	NUMBER	Customer Country.
ZIP	VARCHAR2	Zip Code.
URL	VARCHAR2	URL.
PHONE	VARCHAR2	Phone Number.
FAX	VARCHAR2	Fax Number.
DESCRIPTION	VARCHAR2	Description.
EMAIL	VARCHAR2	E-mail Address.
CONTACT	VARCHAR2	Contact.
GEOGRAPHY	NUMBER	Geography.
LAST_MODIFIED_DATE	DATE	Last Modified Date. [Agile PLM] This field is derived and cannot be mapped to another Agile PLM attribute.
LIST_ID	NUMBER	List ID associated with attribute.
ENABLE	NUMBER	This flag indicates whether the Member is deleted or not enabled. 1 for yes and 0 for no. [Agile PLM] This field is derived and cannot be mapped to another Agile PLM attribute.
INTEGRATION_ID	VARCHAR2	Reserved. This column, in future releases, will be used to uniquely identify dimension or fact entity in its source system.
ROW_ID	NUMBER	Reserved. In future releases, this will store Surrogate key to uniquely identify a record.

Column	Type	Comments
DATASOURCE_NUM_ID	NUMBER	Reserved. This column, in future releases, will uniquely identify the source system from which data was extracted.

DOC_CATEGORY_D

Description

Document Category Dimension Table. This Dimension Table is Conforming across fact tables in Item Subject Area. [Agile PLM] Out of the box mapped to the List configured to Category attribute of Item Class.

Column	Type	Comments
LAST_MODIFIED_DATE	DATE	Last modified date. [Agile PLM] This field is derived and cannot be mapped to another Agile PLM attribute.
LIST_ID	NUMBER	List ID associated with attribute.
ENABLE	NUMBER	This flag indicates whether the Member is deleted or not enabled. 1 for yes and 0 for no. [Agile PLM] This field is derived and cannot be mapped to another Agile PLM attribute.
INTEGRATION_ID	VARCHAR2	Reserved. This column, in future releases, will be used to uniquely identify dimension or fact entity in its source system.
ROW_ID	NUMBER	Reserved. In future releases, this will store Surrogate key to uniquely identify a record.
DATASOURCE_NUM_ID	NUMBER	Reserved. This column, in future releases, will uniquely identify the source system from which data was extracted.
DOC_CATEGORY_ID	NUMBER	Primary key that uniquely identifies the record.
NAME	VARCHAR2	Document Category Name

DOC_CONF_MGMT_1_D

Description

Document Configuration Management Dimension Table. This Dimension Table is Conforming across fact tables in Item Subject Area. [Agile PLM] Out of the box data is not populated. Data is populated only when it is configured using BI Configurator.

Column	Type	Comments
ENABLE	NUMBER	This flag indicates whether the Member is deleted or not enabled. 1 for yes and 0 for no. [Agile PLM] This field is derived and cannot be mapped to another Agile PLM attribute.
LIST_ID	NUMBER	List ID associated with attribute.
DOC_CONF_MGMT_1_ID	NUMBER	= "Primary key that uniquely identifies configuration management type 1. [Agile PLM] Out of the box this defined column is not mapped to any Agile PLM attributes. Use the BI Configurator to map this column to an Agile PLM attribute. Primary key that unique
INTEGRATION_ID	VARCHAR2	Reserved. This column, in future releases, will be used to uniquely identify dimension or fact entity in its source

Column	Type	Comments
		system.
ROW_ID	NUMBER	Reserved. In future releases, this will store Surrogate key to uniquely identify a record.
DATASOURCE_NUM_ID	NUMBER	Reserved. This column, in future releases, will uniquely identify the source system from which data was extracted.
NAME	VARCHAR2	Document Configuration Mangement Name
LAST_MODIFIED_DATE	DATE	Last modified date. [Agile PLM] This field is derived and cannot be mapped to another Agile PLM attribute.

DOC_CONF_MGMT_2_D

Description

Document Configuration Management Dimension Table. This Dimension Table is Conforming across fact tables in Item Subject Area. [Agile PLM] Out of the box data is not populated. Data is populated only when it is configured using BI Configurator.

Column	Type	Comments
NAME	VARCHAR2	Document Configuration Mangement Name
LAST_MODIFIED_DATE	DATE	Last modified date. [Agile PLM] This field is derived and cannot be mapped to another Agile PLM attribute.
ENABLE	NUMBER	This flag indicates whether the Member is deleted or not enabled. 1 for yes and 0 for no. [Agile PLM] This field is derived and cannot be mapped to another Agile PLM attribute.
LIST_ID	NUMBER	List ID associated with attribute.
DOC_CONF_MGMT_2_ID	NUMBER	= "Primary key that uniquely identifies configuration management type 2. [Agile PLM] Out of the box this defined column is not mapped to any Agile PLM attributes. Use the BI Configurator to map this column to an Agile PLM attribute. Primary key that unique
INTEGRATION_ID	VARCHAR2	Reserved. This column, in future releases, will be used to uniquely identify dimension or fact entity in its source system.
ROW_ID	NUMBER	Reserved. In future releases, this will store Surrogate key to uniquely identify a record.
DATASOURCE_NUM_ID	NUMBER	Reserved. This column, in future releases, will uniquely identify the source system from which data was extracted.

DOC_CONF_MGMT_3_B**Description**

Bridge table between DOC_CONF_MGMT_3_D table and Item fact to resolve M:M relationship.

[Agile PLM] Out of the box, this table is not populated with Agile PLM data and but data is populated when Agile PLM Multilist type attribute is configured to correspo

Column	Type	Comments
ITEM_ID	NUMBER	Item ID.
DOC_CONF_MGMT_3_ID	NUMBER	Document Configuration Management 3. [Agile PLM] Out of the box this defined column is not mapped to any Agile PLM attributes. Use the BI Configurator to map this column to an Agile PLM attribute.
INTEGRATION_ID	VARCHAR2	Reserved. This column, in future releases, will be used to uniquely identify dimension or fact entity in its source system.
ROW_ID	NUMBER	Reserved. In future releases, this will store Surrogate key to uniquely identify a record.
DATASOURCE_NUM_ID	NUMBER	Reserved. This column, in future releases, will uniquely identify the source system from which data was extracted.

DOC_CONF_MGMT_3_D**Description**

Document Configuration Management Dimension Table. This Dimension Table is Conforming across fact tables in Item Subject Area. [Agile PLM] Out of the box data is not populated. Data is populated only when it is configured using BI Configurator.

Column	Type	Comments
NAME	VARCHAR2	Document Configuration Mangement Name
LAST_MODIFIED_DATE	DATE	Last modified date. [Agile PLM] This field is derived and cannot be mapped to another Agile PLM attribute.
ENABLE	NUMBER	This flag indicates whether the Member is deleted or not enabled. 1 for yes and 0 for no. [Agile PLM] This field is derived and cannot be mapped to another Agile PLM attribute.
LIST_ID	NUMBER	List ID associated with attribute.
DOC_CONF_MGMT_3_ID	NUMBER	Document Configuration Management 3. [Agile PLM] Out of the box this defined column is not mapped to any Agile PLM attributes. Use the BI Configurator to map this column to an Agile PLM attribute.
INTEGRATION_ID	VARCHAR2	Reserved. This column, in future releases, will be used to uniquely identify dimension or fact entity in its source system.

Column	Type	Comments
ROW_ID	NUMBER	Reserved. In future releases, this will store Surrogate key to uniquely identify a record.
DATASOURCE_NUM_ID	NUMBER	Reserved. This column, in future releases, will uniquely identify the source system from which data was extracted.

DOC_ERP_1_D

Description

Document ERP Dimension Table. This Dimension Table is Conforming across fact tables in Item Subject Area. [Agile PLM] Out of the box data is not populated. Data is populated only when it is configured using BI Configurator.

Column	Type	Comments
LAST_MODIFIED_DATE	DATE	Last modified date. [Agile PLM] This field is derived and cannot be mapped to another Agile PLM attribute.
LIST_ID	NUMBER	List ID associated with attribute.
ENABLE	NUMBER	This flag indicates whether the Member is deleted or not enabled. 1 for yes and 0 for no. [Agile PLM] This field is derived and cannot be mapped to another Agile PLM attribute.
INTEGRATION_ID	VARCHAR2	Reserved. This column, in future releases, will be used to uniquely identify dimension or fact entity in its source system.
ROW_ID	NUMBER	Reserved. In future releases, this will store Surrogate key to uniquely identify a record.
DATASOURCE_NUM_ID	NUMBER	Reserved. This column, in future releases, will uniquely identify the source system from which data was extracted.
DOC_ERP_1_ID	NUMBER	Primary key that uniquely identifies ERP code. [Agile PLM] Out of the box this defined column is not mapped to any Agile PLM attributes. Use the BI Configurator to map this column to an Agile PLM attribute. Primary key that uniquely identifies the record.
NAME	VARCHAR2	Document ERP Name

DOC_ERP_2_D**Description**

Document ERP Dimension Table. This Dimension Table is Conforming across fact tables in Item Subject Area. [Agile PLM] Out of the box data is not populated. Data is populated only when it is configured using BI Configurator.

Column	Type	Comments
DOC_ERP_2_ID	NUMBER	Primary key that uniquely identifies ERP code. [Agile PLM] Out of the box this defined column is not mapped to any Agile PLM attributes. Use the BI Configurator to map this column to an Agile PLM attribute. Primary key that uniquely identifies the record.
NAME	VARCHAR2	Document ERP Name
LAST_MODIFIED_DATE	DATE	Last modified date. [Agile PLM] This field is derived and cannot be mapped to another Agile PLM attribute.
LIST_ID	NUMBER	List ID associated with attribute.
ENABLE	NUMBER	This flag indicates whether the Member is deleted or not enabled. 1 for yes and 0 for no. [Agile PLM] This field is derived and cannot be mapped to another Agile PLM attribute.
INTEGRATION_ID	VARCHAR2	Reserved. This column, in future releases, will be used to uniquely identify dimension or fact entity in its source system.
ROW_ID	NUMBER	Reserved. In future releases, this will store Surrogate key to uniquely identify a record.
DATASOURCE_NUM_ID	NUMBER	Reserved. This column, in future releases, will uniquely identify the source system from which data was extracted.

DOC_ERP_3_B

Description

Bridge table between DOC_ERP_3_D table and Item fact to resolve M:M relationship. [Agile PLM] Out of the box, this table is not populated with Agile PLM data and but data is populated when Agile PLM Multilist type attribute is configured to corresponding

Column	Type	Comments
ITEM_ID	NUMBER	Item ID.
DOC_ERP_3_ID	NUMBER	= "Primary key that uniquely identifies the ERP code. [Agile PLM] Out of the box this defined column is not mapped to any Agile PLM attributes. Use the BI Configurator to map this column to an Agile PLM attribute. Primary key that uniquely identifies the r
INTEGRATION_ID	VARCHAR2	Reserved. This column, in future releases, will be used to uniquely identify dimension or fact entity in its source system.
ROW_ID	NUMBER	Reserved. In future releases, this will store Surrogate key to uniquely identify a record.
DATASOURCE_NUM_ID	NUMBER	Reserved. This column, in future releases, will uniquely identify the source system from which data was extracted.

DOC_ERP_3_D

Description

Document ERP Dimension Table. This Dimension Table is Conforming across fact tables in Item Subject Area. [Agile PLM] Out of the box data is not populated. Data is populated only when it is configured using BI Configurator.

Column	Type	Comments
LAST_MODIFIED_DATE	DATE	Last modified date. [Agile PLM] This field is derived and cannot be mapped to another Agile PLM attribute.
LIST_ID	NUMBER	List ID associated with attribute.
ENABLE	NUMBER	This flag indicates whether the Member is deleted or not enabled. 1 for yes and 0 for no. [Agile PLM] This field is derived and cannot be mapped to another Agile PLM attribute.
INTEGRATION_ID	VARCHAR2	Reserved. This column, in future releases, will be used to uniquely identify dimension or fact entity in its source system.
ROW_ID	NUMBER	Reserved. In future releases, this will store Surrogate key to uniquely identify a record.
DATASOURCE_NUM_ID	NUMBER	Reserved. This column, in future releases, will uniquely identify the source system from which data was extracted.

Column	Type	Comments
DOC_ERP_3_ID	NUMBER	Document ERP 3. [Agile PLM] Out of the box this defined column is not mapped to any Agile PLM attributes. Use the BI Configurator to map this column to an Agile PLM attribute. Primary key that uniquely identifies the record.
NAME	VARCHAR2	Document ERP Name

DOC_MANUF_1_D

Description

Document Manufacturer Dimension Table. This Dimension Table is Conforming across fact tables in Item Subject Area. [Agile PLM] Out of the box data is not populated. Data is populated only when it is configured using BI Configurator.

Column	Type	Comments
LAST_MODIFIED_DATE	DATE	Last modified date. [Agile PLM] This field is derived and cannot be mapped to another Agile PLM attribute.
ENABLE	NUMBER	This flag indicates whether the Member is deleted or not enabled. 1 for yes and 0 for no. [Agile PLM] This field is derived and cannot be mapped to another Agile PLM attribute.
LIST_ID	NUMBER	List ID associated with attribute.
DOC_MANUF_1_ID	NUMBER	= "Primary key that uniquely identifies documente manufacturer 1. [Agile PLM] Out of the box this defined column is not mapped to any Agile PLM attributes. Use the BI Configurator to map this column to an Agile PLM attribute. Primary key that uniquely iden
INTEGRATION_ID	VARCHAR2	Reserved. This column, in future releases, will be used to uniquely identify dimension or fact entity in its source system.
ROW_ID	NUMBER	Reserved. In future releases, this will store Surrogate key to uniquely identify a record.
DATASOURCE_NUM_ID	NUMBER	Reserved. This column, in future releases, will uniquely identify the source system from which data was extracted.
NAME	VARCHAR2	Document Manufacturer Name

DOC_MANUF_2_D

Description

Document Manufacturer Dimension Table. This Dimension Table is Conforming across fact tables in Item Subject Area. [Agile PLM] Out of the box data is not populated. Data is populated only when it is configured using BI Configurator.

Column	Type	Comments
NAME	VARCHAR2	Document Manufacturer Name
LAST_MODIFIED_DATE	DATE	Last modified date. [Agile PLM] This field is derived and cannot be mapped to another Agile PLM attribute.
ENABLE	NUMBER	This flag indicates whether the Member is deleted or not enabled. 1 for yes and 0 for no. [Agile PLM] This field is derived and cannot be mapped to another Agile PLM attribute.
LIST_ID	NUMBER	List ID associated with attribute.
DOC_MANUF_2_ID	NUMBER	= "Primary key that uniquely identifies document manufacturer 2. [Agile PLM] Out of the box this defined column is not mapped to any Agile PLM attributes. Use the BI Configurator to map this column to an Agile PLM attribute. Primary key that uniquely ident
INTEGRATION_ID	VARCHAR2	Reserved. This column, in future releases, will be used to uniquely identify dimension or fact entity in its source system.
ROW_ID	NUMBER	Reserved. In future releases, this will store Surrogate key to uniquely identify a record.
DATASOURCE_NUM_ID	NUMBER	Reserved. This column, in future releases, will uniquely identify the source system from which data was extracted.

DOC_MANUF_3_B**Description**

Bridge table between DOC_MANUF_3_D table and Item fact to resolve M:M relationship. [Agile PLM] Out of the box, this table is not populated with Agile PLM data and but data is populated when Agile PLM Multilist type attribute is configured to correspondin

Column	Type	Comments
ITEM_ID	NUMBER	Item ID.
DOC_MANUF_3_ID	NUMBER	= "Primary key that uniquely identifies document manufacturer 3. [Agile PLM] Out of the box this defined column is not mapped to any Agile PLM attributes. Use the BI Configurator to map this column to an Agile PLM attribute. Primary key that uniquely ident
INTEGRATION_ID	VARCHAR2	Reserved. This column, in future releases, will be used to uniquely identify dimension or fact entity in its source system.
ROW_ID	NUMBER	Reserved. In future releases, this will store Surrogate key to uniquely identify a record.
DATASOURCE_NUM_ID	NUMBER	Reserved. This column, in future releases, will uniquely identify the source system from which data was extracted.

DOC_MANUF_3_D**Description**

Document Manufacturer Dimension Table. This Dimension Table is Conforming across fact tables in Item Subject Area. [Agile PLM] Out of the box data is not populated. Data is populated only when it is configured using BI Configurator.

Column	Type	Comments
NAME	VARCHAR2	Document Manufacturer Name
LAST_MODIFIED_DATE	DATE	Last modified date. [Agile PLM] This field is derived and cannot be mapped to another Agile PLM attribute.
ENABLE	NUMBER	This flag indicates whether the Member is deleted or not enabled. 1 for yes and 0 for no. [Agile PLM] This field is derived and cannot be mapped to another Agile PLM attribute.
LIST_ID	NUMBER	List ID associated with attribute.
DOC_MANUF_3_ID	NUMBER	= "Primary key that uniquely identifies document manufacturer 3. [Agile PLM] Out of the box this defined column is not mapped to any Agile PLM attributes. Use the BI Configurator to map this column to an Agile PLM attribute. Primary key that uniquely ident
INTEGRATION_ID	VARCHAR2	Reserved. This column, in future releases, will be used to uniquely identify dimension or fact entity in its source

Column	Type	Comments
		system.
ROW_ID	NUMBER	Reserved. In future releases, this will store Surrogate key to uniquely identify a record.
DATASOURCE_NUM_ID	NUMBER	Reserved. This column, in future releases, will uniquely identify the source system from which data was extracted.

DOC_PROD_ENG_1_D

Description

Document Product Engineering Dimension Table. This Dimension Table is Conforming across fact tables in Item Subject Area. [Agile PLM] Out of the box data is not populated. Data is populated only when it is configured using BI Configurator.

Column	Type	Comments
DOC_PROD_ENG_1_ID	NUMBER	Document production engineer 1. [Agile PLM] Out of the box this defined column is not mapped to any Agile PLM attributes. Use the BI Configurator to map this column to an Agile PLM attribute. Primary key that uniquely identifies the record.
NAME	VARCHAR2	Document Product Engineering Name
LAST_MODIFIED_DATE	DATE	Last modified date. [Agile PLM] This field is derived and cannot be mapped to another Agile PLM attribute.
LIST_ID	NUMBER	List ID associated with attribute.
ENABLE	NUMBER	This flag indicates whether the Member is deleted or not enabled. 1 for yes and 0 for no. [Agile PLM] This field is derived and cannot be mapped to another Agile PLM attribute.
INTEGRATION_ID	VARCHAR2	Reserved. This column, in future releases, will be used to uniquely identify dimension or fact entity in its source system.
ROW_ID	NUMBER	Reserved. In future releases, this will store Surrogate key to uniquely identify a record.
DATASOURCE_NUM_ID	NUMBER	Reserved. This column, in future releases, will uniquely identify the source system from which data was extracted.

DOC_PROD_ENG_2_D**Description**

Document Product Engineering Dimension Table. This Dimension Table is Conforming across fact tables in Item Subject Area. [Agile PLM] Out of the box data is not populated. Data is populated only when it is configured using BI Configurator.

Column	Type	Comments
DOC_PROD_ENG_2_ID	NUMBER	Document production engineer 2. [Agile PLM] Out of the box this defined column is not mapped to any Agile PLM attributes. Use the BI Configurator to map this column to an Agile PLM attribute. Primary key that uniquely identifies the record.
NAME	VARCHAR2	Document Product Engineering Name
LAST_MODIFIED_DATE	DATE	Last modified date. [Agile PLM] This field is derived and cannot be mapped to another Agile PLM attribute.
LIST_ID	NUMBER	List ID associated with attribute.
ENABLE	NUMBER	This flag indicates whether the Member is deleted or not enabled. 1 for yes and 0 for no. [Agile PLM] This field is derived and cannot be mapped to another Agile PLM attribute.
INTEGRATION_ID	VARCHAR2	Reserved. This column, in future releases, will be used to uniquely identify dimension or fact entity in its source system.
ROW_ID	NUMBER	Reserved. In future releases, this will store Surrogate key to uniquely identify a record.
DATASOURCE_NUM_ID	NUMBER	Reserved. This column, in future releases, will uniquely identify the source system from which data was extracted.

DOC_PROD_ENG_3_B**Description**

Bridge table between DOC_PROD_ENG_3_D table and Item fact to resolve M:M relationship. [Agile PLM] Out of the box, this table is not populated with Agile PLM data and but data is populated when Agile PLM Multilist type attribute is configured to correspon

Column	Type	Comments
ITEM_ID	NUMBER	Item ID.
DOC_PROD_ENG_3_ID	NUMBER	Document Production Engineer 3. [Agile PLM] Out of the box this defined column is not mapped to any Agile PLM attributes. Use the BI Configurator to map this column to an Agile PLM attribute.
INTEGRATION_ID	VARCHAR2	Reserved. This column, in future releases, will be used to uniquely identify dimension or fact entity in its source system.

Column	Type	Comments
ROW_ID	NUMBER	Reserved. In future releases, this will store Surrogate key to uniquely identify a record.
DATASOURCE_NUM_ID	NUMBER	Reserved. This column, in future releases, will uniquely identify the source system from which data was extracted.

DOC_PROD_ENG_3_D

Description

Document Product Engineering Dimension Table. This Dimension Table is Conforming across fact tables in Item Subject Area. [Agile PLM] Out of the box data is not populated. Data is populated only when it is configured using BI Configurator.

Column	Type	Comments
DOC_PROD_ENG_3_ID	NUMBER	Document Production Engineer 3. [Agile PLM] Out of the box this defined column is not mapped to any Agile PLM attributes. Use the BI Configurator to map this column to an Agile PLM attribute. Primary key that uniquely identifies the record.
NAME	VARCHAR2	Document Product Engineering Name
LAST_MODIFIED_DATE	DATE	Last modified date. [Agile PLM] This field is derived and cannot be mapped to another Agile PLM attribute.
LIST_ID	NUMBER	List ID associated with attribute.
ENABLE	NUMBER	This flag indicates whether the Member is deleted or not enabled. 1 for yes and 0 for no. [Agile PLM] This field is derived and cannot be mapped to another Agile PLM attribute.
INTEGRATION_ID	VARCHAR2	Reserved. This column, in future releases, will be used to uniquely identify dimension or fact entity in its source system.
ROW_ID	NUMBER	Reserved. In future releases, this will store Surrogate key to uniquely identify a record.
DATASOURCE_NUM_ID	NUMBER	Reserved. This column, in future releases, will uniquely identify the source system from which data was extracted.

DOC_TYPE_D

Description

Document Type Dimension Table. This Dimension Table is Conforming across fact tables in Item Subject Area. [Agile PLM] Out of the box mapped to List data from Types or Subclass attribute of the Documents class.

Column	Type	Comments
DOC_TYPE_ID	NUMBER	Document type. Primary key that uniquely identifies the record.
NAME	VARCHAR2	Document Type Name
LAST_MODIFIED_DATE	DATE	Last modified date. [Agile PLM] This field is derived and cannot be mapped to another Agile PLM attribute.
LIST_ID	NUMBER	List ID associated with attribute.
ENABLE	NUMBER	This flag indicates whether the Member is deleted or not enabled. 1 for yes and 0 for no. [Agile PLM] This field is derived and cannot be mapped to another Agile PLM attribute.
INTEGRATION_ID	VARCHAR2	Reserved. This column, in future releases, will be used to uniquely identify dimension or fact entity in its source system.
ROW_ID	NUMBER	Reserved. In future releases, this will store Surrogate key to uniquely identify a record.
DATASOURCE_NUM_ID	NUMBER	Reserved. This column, in future releases, will uniquely identify the source system from which data was extracted.

ETL_PARAMETER

Description

Table which stores variables that control ETL process.

Column	Type	Comments
FULL_LOAD	VARCHAR2	If value is "Y" then ETL is a full load,by default value is "" .
MAIL_SERVER	VARCHAR2	Mail server name.
FROM_MAIL_ID	VARCHAR2	From mail ID.
TO_MAIL_IDS	VARCHAR2	To mail ID list, Once ETL completed e-mail will be sent to specified mail IDs.
PQM	NUMBER	1 – ETL is enabled for PQM module 0 - ETL is disabled for PQM module
FISCAL_START_DATE	DATE	Start date of the Fiscal calendar.
FISCAL_YEAR_OFFSET	NUMBER	The offset between the Fiscal calendar and the normal calendar.
PC	NUMBER	1 – ETL is enabled for PC module 0 - ETL is disabled for PC module
PPM	NUMBER	1 – ETL is enabled for PPM module 0 - ETL is disabled for PPM module
LOG_LEVEL	NUMBER	Log Level.
SCHEMA	NUMBER	Schema.
SNAPSHOT_FREQ	VARCHAR2	Frequency for the snap shot (7 for weekly, 31 for monthly)
SNAPSHOT_FREQ_TYPE	VARCHAR2	Frequency type for snapshot processing, W - Weekly, M - Monthly
VERSION	VARCHAR2	Version.
CALENDAR_TYPE	NUMBER	0 - Normal

ETL_RUN_INFO

Description

Table which contains information about ETL runs.

Column	Type	Comments
ETL_NO	NUMBER	ETL run sequence number.
START_DATE	DATE	Start date and Time of ETL run.
END_DATE	DATE	End date and Time of Etl run.
ETL_TYPE	VARCHAR2	Contains information whether its FULL ETL run or CDC.
STATUS	VARCHAR2	Contains information about status of ETL like COMPLETED, FAILED or RUNNING.
PQM	NUMBER	If PQM module has completed without any errors the value of this field is 1.
PC	NUMBER	If PC module has completed without any errors the value of this field is 1.
PPM	NUMBER	If PPM module has completed without any errors the value of this field is 1.

EVENT_TYPE_D

Description

Dimension table that stores the List of Event Types.

Column	Type	Comments
EVENT_TYPE_ID	NUMBER	Event type. Foreign key to EVENT_TYPE_D.EVENT_TYPE_ID. Primary key that uniquely identifies the record. [Agile PLM] This field cannot be mapped to another Agile PLM attribute.
NAME	VARCHAR2	Event Type Name
LIST_ID	NUMBER	List ID associated with attribute.
LAST_MODIFIED_DATE	DATE	Last Modified Date. [Agile PLM] This field is derived and cannot be mapped to another Agile PLM attribute.
ENABLE	NUMBER	This flag indicates whether the Member is deleted or not enabled. 1 for yes and 0 for no. [Agile PLM] This field is derived and cannot be mapped to another Agile PLM attribute.
INTEGRATION_ID	VARCHAR2	Reserved. This column, in future releases, will be used to uniquely identify dimension or fact entity in its source system.
ROW_ID	NUMBER	Reserved. In future releases, this will store Surrogate key to uniquely identify a record.
DATASOURCE_NUM_ID	NUMBER	Reserved. This column, in future releases, will uniquely

Column	Type	Comments
		identify the source system from which data was extracted.

FLAG_D

Description

Common Flag Dimension Table used for the flags in the fact tables such as cancel flag, released flag etc.

Column	Type	Comments
FLAG_ID	NUMBER	Primary Key for the Dimension Table. Primary key that uniquely identifies the record.
NAME	VARCHAR2	Flag Description Yes/No
LAST_MODIFIED_DATE	DATE	Last Modified Date. [Agile PLM] This field is derived and cannot be mapped to another Agile PLM attribute.
LIST_ID	NUMBER	List ID associated with attribute.
ENABLE	NUMBER	This flag indicates whether the Member is deleted or not enabled. 1 for yes and 0 for no. [Agile PLM] This field is derived and cannot be mapped to another Agile PLM attribute.
INTEGRATION_ID	VARCHAR2	Reserved. This column, in future releases, will be used to uniquely identify dimension or fact entity in its source system.
ROW_ID	NUMBER	Reserved. In future releases, this will store Surrogate key to uniquely identify a record.
DATASOURCE_NUM_ID	NUMBER	Reserved. This column, in future releases, will uniquely identify the source system from which data was extracted.

INT_ORGANIZATION_D

Description

Internal Organization Dimension Table. This Dimension Table is Conforming across PLM. [Agile PLM] Out of the box data is not populated. Data is populated only when it is configured using BI Configurator.

Column	Type	Comments
LAST_MODIFIED_DATE	DATE	Last Modified Date. [Agile PLM] This field is derived and cannot be mapped to another Agile PLM attribute.
LIST_ID	NUMBER	List ID associated with attribute.
ENABLE	NUMBER	This flag indicates whether the Member is deleted or not enabled. 1 for yes and 0 for no. [Agile PLM] This field is derived and cannot be mapped to another Agile PLM attribute.

Column	Type	Comments
INTEGRATION_ID	VARCHAR2	Reserved. This column, in future releases, will be used to uniquely identify dimension or fact entity in its source system.
ROW_ID	NUMBER	Reserved. In future releases, this will store Surrogate key to uniquely identify a record.
DATASOURCE_NUM_ID	NUMBER	Reserved. This column, in future releases, will uniquely identify the source system from which data was extracted.
INT_ORGANIZATION_ID	NUMBER	Internal organisation. Foreign key to INT_ORGANIZATION_D. Primary key that uniquely identifies the record. [Agile PLM] This field is derived and cannot be mapped to another Agile PLM attribute.
NAME	VARCHAR2	Internal Organization Name
ORG_POSTAL_CODE	VARCHAR2	Zip Code.
ORG_ADDRESS	VARCHAR2	Address.
ORG_CITY	VARCHAR2	City.
ORG_REGION	NUMBER	Region.
ORG_COUNTRY	NUMBER	Country.
ORG_PHONE	VARCHAR2	Phone.
ORG_FAX	VARCHAR2	Fax.
ORG_URL	VARCHAR2	URL.

ITEM_ASSEMBLY_RATING_D

Description

Item Assembly Rating Dimension Table. This Dimension Table is Conforming across fact tables in Item Subject Area. [Agile PLM] Out of the box data is not populated. Data is populated only when it is configured using BI Configurator.

Column	Type	Comments
ITEM_ASSEMBLY_RATING_ID	NUMBER	Item assembly rating. Primary key that uniquely identifies the record.
NAME	VARCHAR2	Item Assembly Rating Name
LAST_MODIFIED_DATE	DATE	Last modified date. [Agile PLM] This field is derived and cannot be mapped to another Agile PLM attribute.
LIST_ID	NUMBER	List ID associated with attribute.
ENABLE	NUMBER	This flag indicates whether the Member is deleted or not enabled. 1 for yes and 0 for no. [Agile PLM] This field is derived and cannot be mapped to another Agile PLM attribute.
INTEGRATION_ID	VARCHAR2	Reserved. This column, in future releases, will be used to uniquely identify dimension or fact entity in its

Column	Type	Comments
		source system.
ROW_ID	NUMBER	Reserved. In future releases, this will store Surrogate key to uniquely identify a record.
DATASOURCE_NUM_ID	NUMBER	Reserved. This column, in future releases, will uniquely identify the source system from which data was extracted.

ITEM_CATEGORY_D

Description

Item Category Dimension Table. This Dimension Table is Conforming across fact tables in Item Subject Area. [Agile PLM] Out of the box mapped to List data from Category attribute of Parts class.

Column	Type	Comments
ITEM_CATEGORY_ID	NUMBER	Item.category. Foreign key to ITEM_CATEGORY_D.ITEM_CATEGORY_ID. [Agile PLM] This field maps to the CATEGORY_ID in ITEM class. Primary key that uniquely identifies the record. This field cannot be mapped to another Agile PLM attribute.
NAME	VARCHAR2	Item Category Name
LAST_MODIFIED_DATE	DATE	Last Modified Date. [Agile PLM] This field is derived and cannot be mapped to another Agile PLM attribute.
LIST_ID	NUMBER	List ID associated with attribute.
ENABLE	NUMBER	This flag indicates whether the Member is deleted or not enabled. 1 for yes and 0 for no. [Agile PLM] This field is derived and cannot be mapped to another Agile PLM attribute.
INTEGRATION_ID	VARCHAR2	Reserved. This column, in future releases, will be used to uniquely identify dimension or fact entity in its source system.
ROW_ID	NUMBER	Reserved. In future releases, this will store Surrogate key to uniquely identify a record.
DATASOURCE_NUM_ID	NUMBER	Reserved. This column, in future releases, will uniquely identify the source system from which data was extracted.

ITEM_COMMODITY_1_D**Description**

Item Commodity Dimension Table. This Dimension Table is Conforming across fact tables in Item Subject Area. [Agile PLM] Out of the box data is not populated. Data is populated only when it is configured using BI Configurator.

Column	Type	Comments
ITEM_COMMODITY_1_ID	NUMBER	Commodity 1. [Agile PLM] Out of the box this defined column is not mapped to any Agile PLM attributes. Use the BI Configurator to map this column to an Agile PLM attribute. Primary key that uniquely identifies the record.
NAME	VARCHAR2	Item Commodity Name
LAST_MODIFIED_DATE	DATE	Last modified date. [Agile PLM] This field is derived and cannot be mapped to another Agile PLM attribute.
LIST_ID	NUMBER	List ID associated with attribute.
ENABLE	NUMBER	This flag indicates whether the Member is deleted or not enabled. 1 for yes and 0 for no. [Agile PLM] This field is derived and cannot be mapped to another Agile PLM attribute.
INTEGRATION_ID	VARCHAR2	Reserved. This column, in future releases, will be used to uniquely identify dimension or fact entity in its source system.
ROW_ID	NUMBER	Reserved. In future releases, this will store Surrogate key to uniquely identify a record.
DATASOURCE_NUM_ID	NUMBER	Reserved. This column, in future releases, will uniquely identify the source system from which data was extracted.

ITEM_COMMODITY_2_D**Description**

Item Commodity Dimension Table. This Dimension Table is Conforming across fact tables in Item Subject Area. [Agile PLM] Out of the box data is not populated. Data is populated only when it is configured using BI Configurator.

Column	Type	Comments
LAST_MODIFIED_DATE	DATE	Last modified date. [Agile PLM] This field is derived and cannot be mapped to another Agile PLM attribute.
LIST_ID	NUMBER	List ID associated with attribute.
ENABLE	NUMBER	This flag indicates whether the Member is deleted or not enabled. 1 for yes and 0 for no. [Agile PLM] This field is derived and cannot be mapped to another Agile PLM attribute.

Column	Type	Comments
INTEGRATION_ID	VARCHAR2	Reserved. This column, in future releases, will be used to uniquely identify dimension or fact entity in its source system.
ROW_ID	NUMBER	Reserved. In future releases, this will store Surrogate key to uniquely identify a record.
DATASOURCE_NUM_ID	NUMBER	Reserved. This column, in future releases, will uniquely identify the source system from which data was extracted.
ITEM_COMMODITY_2_ID	NUMBER	Commodity 2. [Agile PLM] Out of the box this defined column is not mapped to any Agile PLM attributes. Use the BI Configurator to map this column to an Agile PLM attribute. Primary key that uniquely identifies the record.
NAME	VARCHAR2	Item Commodity Name

ITEM_COMMODITY_3_B**Description**

Bridge table between ITEM_COMMODITY_3_D table and Item fact to resolve M:M relationship.

[Agile PLM] Out of the box, this table is not populated with Agile PLM data and but data is populated when Agile PLM Multilist type attribute is configured to corresp

Column	Type	Comments
ITEM_ID	NUMBER	Item ID.
ITEM_COMMODITY_3_ID	NUMBER	Item Commodity 3. [Agile PLM] Out of the box this defined column is not mapped to any Agile PLM attributes. Use the BI Configurator to map this column to an Agile PLM attribute.
INTEGRATION_ID	VARCHAR2	Reserved. This column, in future releases, will be used to uniquely identify dimension or fact entity in its source system.
ROW_ID	NUMBER	Reserved. In future releases, this will store Surrogate key to uniquely identify a record.
DATASOURCE_NUM_ID	NUMBER	Reserved. This column, in future releases, will uniquely identify the source system from which data was extracted.

ITEM_COMMODITY_3_D**Description**

Item Commodity Dimension Table. This Dimension Table is Conforming across fact tables in Item Subject Area. [Agile PLM] Out of the box data is not populated. Data is populated only when it is configured using BI Configurator.

Column	Type	Comments
ITEM_COMMODITY_3_ID	NUMBER	Item Commodity 3. [Agile PLM] Out of the box this defined column is not mapped to any Agile PLM attributes. Use the BI Configurator to map this column to an Agile PLM attribute. Primary key that uniquely identifies the record.
NAME	VARCHAR2	Item Commodity Name
LAST_MODIFIED_DATE	DATE	Last modified date. [Agile PLM] This field is derived and cannot be mapped to another Agile PLM attribute.
LIST_ID	NUMBER	List ID associated with attribute.
ENABLE	NUMBER	This flag indicates whether the Member is deleted or not enabled. 1 for yes and 0 for no. [Agile PLM] This field is derived and cannot be mapped to another Agile PLM attribute.
INTEGRATION_ID	VARCHAR2	Reserved. This column, in future releases, will be used to uniquely identify dimension or fact entity in its source system.

Column	Type	Comments
ROW_ID	NUMBER	Reserved. In future releases, this will store Surrogate key to uniquely identify a record.
DATASOURCE_NUM_ID	NUMBER	Reserved. This column, in future releases, will uniquely identify the source system from which data was extracted.

ITEM_COMMODITY_D

Description

Item Commodity for Affected Items Dimension Table. This Dimension Table is Conforming across fact tables in Item Subject Area. [Agile PLM] Out of the box mapped to List data from Commodity attribute of Parts class.

Column	Type	Comments
ITEM_COMMODITY_ID	NUMBER	Item commodity. Foreign key to ITEM_COMMODITY_D.ITEM_COMMODITY_ID. [Agile PLM] This field maps to the COMMODITY_ID attribute in ITEM class. Primary key that uniquely identifies the record. This field cannot be mapped to another Agile PLM attribute.
NAME	VARCHAR2	Item Commodity Name
LAST_MODIFIED_DATE	DATE	Last Modified Date. [Agile PLM] This field is derived and cannot be mapped to another Agile PLM attribute.
LIST_ID	NUMBER	List ID associated with attribute.
ENABLE	NUMBER	This flag indicates whether the Member is deleted or not enabled. 1 for yes and 0 for no. [Agile PLM] This field is derived and cannot be mapped to another Agile PLM attribute.
INTEGRATION_ID	VARCHAR2	Reserved. This column, in future releases, will be used to uniquely identify dimension or fact entity in its source system.
ROW_ID	NUMBER	Reserved. In future releases, this will store Surrogate key to uniquely identify a record.
DATASOURCE_NUM_ID	NUMBER	Reserved. This column, in future releases, will uniquely identify the source system from which data was extracted.

ITEM_COMP_ENG_1_D**Description**

Item Component Engineering Dimension Table. This Dimension Table is Conforming across fact tables in Item Subject Area. [Agile PLM] Out of the box data is not populated. Data is populated only when it is configured using BI Configurator.

Column	Type	Comments
ITEM_COMP_ENG_1_ID	NUMBER	Item component engineer 1. [Agile PLM] Out of the box this defined column is not mapped to any Agile PLM attributes. Use the BI Configurator to map this column to an Agile PLM attribute. Primary key that uniquely identifies the record.
NAME	VARCHAR2	Item Component Engineering Name
LAST_MODIFIED_DATE	DATE	Last modified date. [Agile PLM] This field is derived and cannot be mapped to another Agile PLM attribute.
LIST_ID	NUMBER	List ID associated with attribute.
ENABLE	NUMBER	This flag indicates whether the Member is deleted or not enabled. 1 for yes and 0 for no. [Agile PLM] This field is derived and cannot be mapped to another Agile PLM attribute.
INTEGRATION_ID	VARCHAR2	Reserved. This column, in future releases, will be used to uniquely identify dimension or fact entity in its source system.
ROW_ID	NUMBER	Reserved. In future releases, this will store Surrogate key to uniquely identify a record.
DATASOURCE_NUM_ID	NUMBER	Reserved. This column, in future releases, will uniquely identify the source system from which data was extracted.

ITEM_COMP_ENG_2_D**Description**

Item Component Engineering Dimension Table. This Dimension Table is Conforming across fact tables in Item Subject Area. [Agile PLM] Out of the box data is not populated. Data is populated only when it is configured using BI Configurator.

Column	Type	Comments
LAST_MODIFIED_DATE	DATE	Last modified date. [Agile PLM] This field is derived and cannot be mapped to another Agile PLM attribute.
LIST_ID	NUMBER	List ID associated with attribute.
ENABLE	NUMBER	This flag indicates whether the Member is deleted or not enabled. 1 for yes and 0 for no. [Agile PLM] This field is derived and cannot be mapped to another Agile PLM attribute.

Column	Type	Comments
INTEGRATION_ID	VARCHAR2	Reserved. This column, in future releases, will be used to uniquely identify dimension or fact entity in its source system.
ROW_ID	NUMBER	Reserved. In future releases, this will store Surrogate key to uniquely identify a record.
DATASOURCE_NUM_ID	NUMBER	Reserved. This column, in future releases, will uniquely identify the source system from which data was extracted.
ITEM_COMP_ENG_2_ID	NUMBER	Item component engineer 2. [Agile PLM] Out of the box this defined column is not mapped to any Agile PLM attributes. Use the BI Configurator to map this column to an Agile PLM attribute. Primary key that uniquely identifies the record.
NAME	VARCHAR2	Item Component Engineering Name

ITEM_COMP_ENG_3_B

Description

Bridge table between ITEM_COMP_ENG_3_D table and Item fact to resolve M:M relationship.

[Agile PLM] Out of the box, this table is not populated with Agile PLM data and but data is populated when Agile PLM Multilist type attribute is configured to correspo

Column	Type	Comments
ITEM_ID	NUMBER	Item ID.
ITEM_COMP_ENG_3_ID	NUMBER	Item Component Engineer 3. [Agile PLM] Out of the box this defined column is not mapped to any Agile PLM attributes. Use the BI Configurator to map this column to an Agile PLM attribute.
INTEGRATION_ID	VARCHAR2	Reserved. This column, in future releases, will be used to uniquely identify dimension or fact entity in its source system.
ROW_ID	NUMBER	Reserved. In future releases, this will store Surrogate key to uniquely identify a record.
DATASOURCE_NUM_ID	NUMBER	Reserved. This column, in future releases, will uniquely identify the source system from which data was extracted.

ITEM_COMP_ENG_3_D**Description**

Item Component Engineering Dimension Table. This Dimension Table is Conforming across fact tables in Item Subject Area. [Agile PLM] Out of the box data is not populated. Data is populated only when it is configured using BI Configurator.

Column	Type	Comments
ITEM_COMP_ENG_3_ID	NUMBER	Item Component Engineer 3. [Agile PLM] Out of the box this defined column is not mapped to any Agile PLM attributes. Use the BI Configurator to map this column to an Agile PLM attribute. Primary key that uniquely identifies the record.
NAME	VARCHAR2	Item Component Engineering Name
LAST_MODIFIED_DATE	DATE	Last modified date. [Agile PLM] This field is derived and cannot be mapped to another Agile PLM attribute.
LIST_ID	NUMBER	List ID associated with attribute.
ENABLE	NUMBER	This flag indicates whether the Member is deleted or not enabled. 1 for yes and 0 for no. [Agile PLM] This field is derived and cannot be mapped to another Agile PLM attribute.
INTEGRATION_ID	VARCHAR2	Reserved. This column, in future releases, will be used to uniquely identify dimension or fact entity in its source system.
ROW_ID	NUMBER	Reserved. In future releases, this will store Surrogate key to uniquely identify a record.
DATASOURCE_NUM_ID	NUMBER	Reserved. This column, in future releases, will uniquely identify the source system from which data was extracted.

ITEM_COMPLIANCE_1_D**Description**

Item Compliance Dimension Table. This Dimension Table is Conforming across fact tables in Item Subject Area. [Agile PLM] Out of the box data is not populated. Data is populated only when it is configured using BI Configurator.

Column	Type	Comments
ITEM_COMPLIANCE_1_ID	NUMBER	Item compliance 1. [Agile PLM] Out of the box this defined column is not mapped to any Agile PLM attributes. Use the BI Configurator to map this column to an Agile PLM attribute. Primary key that uniquely identifies the record.
NAME	VARCHAR2	Item Compliance Name
LAST_MODIFIED_DATE	DATE	Last modified date. [Agile PLM] This field is derived and cannot be mapped to another Agile PLM attribute.

Column	Type	Comments
LIST_ID	NUMBER	List ID associated with attribute.
ENABLE	NUMBER	This flag indicates whether the Member is deleted or not enabled. 1 for yes and 0 for no. [Agile PLM] This field is derived and cannot be mapped to another Agile PLM attribute.
INTEGRATION_ID	VARCHAR2	Reserved. This column, in future releases, will be used to uniquely identify dimension or fact entity in its source system.
ROW_ID	NUMBER	Reserved. In future releases, this will store Surrogate key to uniquely identify a record.
DATASOURCE_NUM_ID	NUMBER	Reserved. This column, in future releases, will uniquely identify the source system from which data was extracted.

ITEM_COMPLIANCE_2_D

Description

Item Compliance Dimension Table. This Dimension Table is Conforming across fact tables in Item Subject Area. [Agile PLM] Out of the box data is not populated. Data is populated only when it is configured using BI Configurator.

Column	Type	Comments
LAST_MODIFIED_DATE	DATE	Last modified date. [Agile PLM] This field is derived and cannot be mapped to another Agile PLM attribute.
LIST_ID	NUMBER	List ID associated with attribute.
ENABLE	NUMBER	This flag indicates whether the Member is deleted or not enabled. 1 for yes and 0 for no. [Agile PLM] This field is derived and cannot be mapped to another Agile PLM attribute.
INTEGRATION_ID	VARCHAR2	Reserved. This column, in future releases, will be used to uniquely identify dimension or fact entity in its source system.
ROW_ID	NUMBER	Reserved. In future releases, this will store Surrogate key to uniquely identify a record.
DATASOURCE_NUM_ID	NUMBER	Reserved. This column, in future releases, will uniquely identify the source system from which data was extracted.
ITEM_COMPLIANCE_2_ID	NUMBER	Item compliance 2. [Agile PLM] Out of the box this defined column is not mapped to any Agile PLM attributes. Use the BI Configurator to map this column to an Agile PLM attribute. Primary key that uniquely identifies the record.
NAME	VARCHAR2	Item Compliance Name

ITEM_COMPLIANCE_3_B**Description**

Bridge table between ITEM_COMPLIANCE_3_D table and Item fact to resolve M:M relationship.

[Agile PLM] Out of the box, this table is not populated with Agile PLM data and but data is populated when Agile PLM Multilist type attribute is configured to corres

Column	Type	Comments
ITEM_ID	NUMBER	Item ID.
ITEM_COMPLIANCE_3_ID	NUMBER	Item Compliance 3. [Agile PLM] Out of the box this defined column is not mapped to any Agile PLM attributes. Use the BI Configurator to map this column to an Agile PLM attribute.
INTEGRATION_ID	VARCHAR2	Reserved. This column, in future releases, will be used to uniquely identify dimension or fact entity in its source system.
ROW_ID	NUMBER	Reserved. In future releases, this will store Surrogate key to uniquely identify a record.
DATASOURCE_NUM_ID	NUMBER	Reserved. This column, in future releases, will uniquely identify the source system from which data was extracted.

ITEM_COMPLIANCE_3_D**Description**

Item Compliance Dimension Table. This Dimension Table is Conforming across fact tables in Item Subject Area. [Agile PLM] Out of the box data is not populated. Data is populated only when it is configured using BI Configurator.

Column	Type	Comments
ITEM_COMPLIANCE_3_ID	NUMBER	Item Compliance 3. [Agile PLM] Out of the box this defined column is not mapped to any Agile PLM attributes. Use the BI Configurator to map this column to an Agile PLM attribute. Primary key that uniquely identifies the record.
NAME	VARCHAR2	Item Compliance Name
LAST_MODIFIED_DATE	DATE	Last modified date. [Agile PLM] This field is derived and cannot be mapped to another Agile PLM attribute.
LIST_ID	NUMBER	List ID associated with attribute.
ENABLE	NUMBER	This flag indicates whether the Member is deleted or not enabled. 1 for yes and 0 for no. [Agile PLM] This field is derived and cannot be mapped to another Agile PLM attribute.
INTEGRATION_ID	VARCHAR2	Reserved. This column, in future releases, will be used to uniquely identify dimension or fact entity in its source system.

Column	Type	Comments
ROW_ID	NUMBER	Reserved. In future releases, this will store Surrogate key to uniquely identify a record.
DATASOURCE_NUM_ID	NUMBER	Reserved. This column, in future releases, will uniquely identify the source system from which data was extracted.

ITEM_COMPLIANCY_D

Description

Item Compliance Dimension Table. This Dimension Table is Conforming across fact tables in Item Subject Area. [Agile PLM] Out of the box mapped to List data from Overall Compliance attribute of Parts class.

Column	Type	Comments
ITEM_COMPLIANCY_ID	NUMBER	= "Item compliance. Foreign key to ITEM_COMPLIANCY_D.ITEM_COMPLIANCY_ID. [Agile PLM] This field maps to the COMPLIANCY_ID attribute in ITEM class and CHANGE tab. Primary key that uniquely identifies the record. This field cannot be mapped to another Agile
NAME	VARCHAR2	Item Compliance Name
LAST_MODIFIED_DATE	DATE	Last modified date. [Agile PLM] This field is derived and cannot be mapped to another Agile PLM attribute.
LIST_ID	NUMBER	List ID associated with attribute.
ENABLE	NUMBER	This flag indicates whether the Member is deleted or not enabled. 1 for yes and 0 for no. [Agile PLM] This field is derived and cannot be mapped to another Agile PLM attribute.
INTEGRATION_ID	VARCHAR2	Reserved. This column, in future releases, will be used to uniquely identify dimension or fact entity in its source system.
ROW_ID	NUMBER	Reserved. In future releases, this will store Surrogate key to uniquely identify a record.
DATASOURCE_NUM_ID	NUMBER	Reserved. This column, in future releases, will uniquely identify the source system from which data was extracted.

ITEM_COMPONENT_ENGINEER_D**Description**

Item Component Engineer Dimension Table. This Dimension Table is Conforming across fact tables in Item Subject Area. [Agile PLM] Out of the box data is not populated. Data is populated only when it is configured using BI Configurator.

Column	Type	Comments
LAST_MODIFIED_DATE	DATE	Last modified date. [Agile PLM] This field is derived and cannot be mapped to another Agile PLM attribute.
LIST_ID	NUMBER	List ID associated with attribute.
ENABLE	NUMBER	This flag indicates whether the Member is deleted or not enabled. 1 for yes and 0 for no. [Agile PLM] This field is derived and cannot be mapped to another Agile PLM attribute.
INTEGRATION_ID	VARCHAR2	Reserved. This column, in future releases, will be used to uniquely identify dimension or fact entity in its source system.
ROW_ID	NUMBER	Reserved. In future releases, this will store Surrogate key to uniquely identify a record.
DATASOURCE_NUM_ID	NUMBER	Reserved. This column, in future releases, will uniquely identify the source system from which data was extracted.
ITEM_COMPONENT_ENGINEER_ID	NUMBER	Item component engineer. Primary key that uniquely identifies the record.
NAME	VARCHAR2	Item Component Engineer Name

ITEM_COST_RATING_D**Description**

Item Cost Rating Dimension Table. This Dimension Table is Conforming across fact tables in Item Subject Area. [Agile PLM] Out of the box data is not populated. Data is populated only when it is configured using BI Configurator.

Column	Type	Comments
ITEM_COST_RATING_ID	NUMBER	Item cost rating. Primary key that uniquely identifies the record.
NAME	VARCHAR2	Item Cost Rating name
LAST_MODIFIED_DATE	DATE	Last modified date. [Agile PLM] This field is derived and cannot be mapped to another Agile PLM attribute.
LIST_ID	NUMBER	List ID associated with attribute.
ENABLE	NUMBER	This flag indicates whether the Member is deleted or not enabled. 1 for yes and 0 for no. [Agile PLM] This field is derived and cannot be mapped to another Agile PLM attribute.

Column	Type	Comments
INTEGRATION_ID	VARCHAR2	Reserved. This column, in future releases, will be used to uniquely identify dimension or fact entity in its source system.
ROW_ID	NUMBER	Reserved. In future releases, this will store Surrogate key to uniquely identify a record.
DATASOURCE_NUM_ID	NUMBER	Reserved. This column, in future releases, will uniquely identify the source system from which data was extracted.

ITEM_CUST_SUPP_1_D

Description

Item Customer Support Dimension Table. This Dimension Table is Conforming across fact tables in Item Subject Area. [Agile PLM] Out of the box data is not populated. Data is populated only when it is configured using BI Configurator.

Column	Type	Comments
ITEM_CUST_SUPP_1_ID	NUMBER	Item Customer Supplier 1. [Agile PLM] Out of the box this defined column is not mapped to any Agile PLM attributes. Use the BI Configurator to map this column to an Agile PLM attribute. Primary key that uniquely identifies the record.
NAME	VARCHAR2	Item Customer Support Name
LAST_MODIFIED_DATE	DATE	Last modified date. [Agile PLM] This field is derived and cannot be mapped to another Agile PLM attribute.
LIST_ID	NUMBER	List ID associated with attribute.
ENABLE	NUMBER	This flag indicates whether the Member is deleted or not enabled. 1 for yes and 0 for no. [Agile PLM] This field is derived and cannot be mapped to another Agile PLM attribute.
INTEGRATION_ID	VARCHAR2	Reserved. This column, in future releases, will be used to uniquely identify dimension or fact entity in its source system.
ROW_ID	NUMBER	Reserved. In future releases, this will store Surrogate key to uniquely identify a record.
DATASOURCE_NUM_ID	NUMBER	Reserved. This column, in future releases, will uniquely identify the source system from which data was extracted.

ITEM_CUST_SUPP_2_D**Description**

Item Customer Support Dimension Table. This Dimension Table is Conforming across fact tables in Item Subject Area. [Agile PLM] Out of the box data is not populated. Data is populated only when it is configured using BI Configurator.

Column	Type	Comments
ITEM_CUST_SUPP_2_ID	NUMBER	Item Customer Supplier 2. [Agile PLM] Out of the box this defined column is not mapped to any Agile PLM attributes. Use the BI Configurator to map this column to an Agile PLM attribute. Primary key that uniquely identifies the record.
NAME	VARCHAR2	Item Customer Support Name
LAST_MODIFIED_DATE	DATE	Last modified date. [Agile PLM] This field is derived and cannot be mapped to another Agile PLM attribute.
LIST_ID	NUMBER	List ID associated with attribute.
ENABLE	NUMBER	This flag indicates whether the Member is deleted or not enabled. 1 for yes and 0 for no. [Agile PLM] This field is derived and cannot be mapped to another Agile PLM attribute.
INTEGRATION_ID	VARCHAR2	Reserved. This column, in future releases, will be used to uniquely identify dimension or fact entity in its source system.
ROW_ID	NUMBER	Reserved. In future releases, this will store Surrogate key to uniquely identify a record.
DATASOURCE_NUM_ID	NUMBER	Reserved. This column, in future releases, will uniquely identify the source system from which data was extracted.

ITEM_CUST_SUPP_3_B**Description**

Bridge table between ITEM_CUST_SUPP_3_D table and Item fact to resolve M:M relationship. [Agile PLM] Out of the box, this table is not populated with Agile PLM data and but data is populated when Agile PLM Multilist type attribute is configured to corresp

Column	Type	Comments
ITEM_ID	NUMBER	Item ID.
ITEM_CUST_SUPP_3_ID	NUMBER	Item Custom Supplier 3. [Agile PLM] Out of the box this defined column is not mapped to any Agile PLM attributes. Use the BI Configurator to map this column to an Agile PLM attribute.
INTEGRATION_ID	VARCHAR2	Reserved. This column, in future releases, will be used to uniquely identify dimension or fact entity in its source system.

Column	Type	Comments
ROW_ID	NUMBER	Reserved. In future releases, this will store Surrogate key to uniquely identify a record.
DATASOURCE_NUM_ID	NUMBER	Reserved. This column, in future releases, will uniquely identify the source system from which data was extracted.

ITEM_CUST_SUPP_3_D

Description

Item Customer Support Dimension Table. This Dimension Table is Conforming across fact tables in Item Subject Area. [Agile PLM] Out of the box data is not populated. Data is populated only when it is configured using BI Configurator.

Column	Type	Comments
ITEM_CUST_SUPP_3_ID	NUMBER	Item Custom Supplier 3. [Agile PLM] Out of the box this defined column is not mapped to any Agile PLM attributes. Use the BI Configurator to map this column to an Agile PLM attribute. Primary key that uniquely identifies the record.
NAME	VARCHAR2	Item Customer Support Name
LAST_MODIFIED_DATE	DATE	Last modified date. [Agile PLM] This field is derived and cannot be mapped to another Agile PLM attribute.
LIST_ID	NUMBER	List ID associated with attribute.
ENABLE	NUMBER	This flag indicates whether the Member is deleted or not enabled. 1 for yes and 0 for no. [Agile PLM] This field is derived and cannot be mapped to another Agile PLM attribute.
INTEGRATION_ID	VARCHAR2	Reserved. This column, in future releases, will be used to uniquely identify dimension or fact entity in its source system.
ROW_ID	NUMBER	Reserved. In future releases, this will store Surrogate key to uniquely identify a record.
DATASOURCE_NUM_ID	NUMBER	Reserved. This column, in future releases, will uniquely identify the source system from which data was extracted.

ITEM_D

Description

Items Dimension Table. This Dimension Table is Conforming across PLM. [Agile PLM] Out of the box mapped to Parts Object in Agile PLM.

Column	Type	Comments
ITEM_ID	NUMBER	Primary Key for the Dimension Table. Primary key that uniquely identifies the record.
ITEM_REVISION	VARCHAR2	Item Revision.
ITEM_NO	VARCHAR2	Item Number.
NAME	VARCHAR2	Item Name
ITEM_DESCRIPTION	VARCHAR2	Item Description.
LAST_MODIFIED_DATE	DATE	Last Modified Date. [Agile PLM] This field is derived and cannot be mapped to another Agile PLM attribute.
LIST_ID	NUMBER	List ID associated with attribute.
ENABLE	NUMBER	This flag indicates whether the Member is deleted or not enabled. 1 for yes and 0 for no. [Agile PLM] This field is derived and cannot be mapped to another Agile PLM attribute.
INTEGRATION_ID	VARCHAR2	Reserved. This column, in future releases, will be used to uniquely identify dimension or fact entity in its source system.
ROW_ID	NUMBER	Reserved. In future releases, this will store Surrogate key to uniquely identify a record.
DATASOURCE_NUM_ID	NUMBER	Reserved. This column, in future releases, will uniquely identify the source system from which data was extracted.

ITEM_ECRSS_F

Description

Column	Type	Comments
DOC_COST_2	NUMBER	
DOC_COST_3	NUMBER	
DOC_ERP_1_ID	NUMBER	
DOC_ERP_2_ID	NUMBER	
DOC_ERP_4	NUMBER	
DOC_ERP_5	NUMBER	
DOC_CONF_MGMT_1_ID	NUMBER	
DOC_CONF_MGMT_2_ID	NUMBER	
DOC_CONF_MGMT_4	NUMBER	
DOC_CONF_MGMT_5	NUMBER	
DOC_PROD_ENG_1_ID	NUMBER	
DOC_PROD_ENG_2_ID	NUMBER	
DOC_PROD_ENG_4	NUMBER	
DOC_PROD_ENG_5	NUMBER	
DOC_MANUF_1_ID	NUMBER	
DOC_MANUF_2_ID	NUMBER	
DOC_MANUF_4	NUMBER	
DOC_MANUF_5	NUMBER	
DOC_CREATE_USER_ID	NUMBER	
CREATE_DATE_ID	NUMBER	
CHANGE_ID	NUMBER	
CHANGE_CLASS_ID	NUMBER	
ITEM_REV_ID	NUMBER	
ITEM_WHERE_USED_FLAG	NUMBER	
OBSOLETE_TIME_ID	NUMBER	
NEXT_REV_RELEASE_TIME_ID	NUMBER	
REV_SEQ	NUMBER	
DOC_CHANGE_ANALYST_ID	NUMBER	
INTEGRATION_ID	VARCHAR2	
ROW_ID	NUMBER	

Column	Type	Comments
DATASOURCE_NUM_ID	NUMBER	
EFFECTIVE_FROM_TIME_ID	NUMBER	
EFFECTIVE_TO_TIME_ID	NUMBER	
ITEM_ID	NUMBER	
SITE_ID	NUMBER	
ITEM_NO	VARCHAR2	
ITEM_DESCRIPTION	VARCHAR2	
CLASS_ID	NUMBER	
ITEM_TYPE_ID	NUMBER	
ITEM_CATEGORY_ID	NUMBER	
ITEM_PART_FAMILY_ID	NUMBER	
ITEM_COMPLIANCY_ID	NUMBER	
ITEM_COMMODITY_ID	NUMBER	
TLA_FLAG	NUMBER	
ROLLUP_FLAG	NUMBER	
ITEM_LIFECYCLE_STATE_ID	NUMBER	
ITEM_SIZE_ID	NUMBER	
REV_INCORP_TIME_ID	NUMBER	
REV_RELEASE_TIME_ID	NUMBER	
EFFECTIVITY_TIME_ID	NUMBER	
COMPLIANCE_TIME_ID	NUMBER	
WEIGHT	NUMBER	
SUPPLIER_FLAG	NUMBER	
PRICE_FLAG	NUMBER	
DECLARATION_FLAG	NUMBER	
CURRENTLY_EFFECTIVE_FLAG	NUMBER	
NEVER_RELEASED_FLAG	NUMBER	
NUMBER_OF_MFR_PARTS	NUMBER	
ITEM_BOM_FLAG	NUMBER	
ITEM_AML_FLAG	NUMBER	
ITEM_ATTACHMENT_FLAG	NUMBER	
ITEM_PR_FLAG	NUMBER	
ITEM_NCR_FLAG	NUMBER	
ITEM_CAPA_FLAG	NUMBER	

Column	Type	Comments
ITEM_AUDIT_FLAG	NUMBER	
ITEM_PROGRAM_FLAG	NUMBER	
CURRENTLY_EFFECTIVE_PRICE_FLAG	NUMBER	
PENDING_CHANGE_FLAG	NUMBER	
ITEM_RELEASED_FLAG	NUMBER	
PRELIMINARY_FLAG	NUMBER	
LATEST_REV_FLAG	NUMBER	
ITEM_COMPONENT_ENGINEER_ID	NUMBER	
ITEM_LEAD_TIME_1	NUMBER	
ITEM_LEAD_TIME_2	NUMBER	
ITEM_COST_1	NUMBER	
ITEM_COST_2	NUMBER	
ITEM_COST_3	NUMBER	
ITEM_ERP_1_ID	NUMBER	
ITEM_ERP_2_ID	NUMBER	
ITEM_ERP_4	NUMBER	
ITEM_ERP_5	NUMBER	
ITEM_COMP_ENG_1_ID	NUMBER	
ITEM_COMP_ENG_2_ID	NUMBER	
ITEM_PROD_ENG_1_ID	NUMBER	
ITEM_PROD_ENG_2_ID	NUMBER	
ITEM_PROD_ENG_4	NUMBER	
ITEM_PROD_ENG_5	NUMBER	
ITEM_COMMODITY_1_ID	NUMBER	
ITEM_COMMODITY_2_ID	NUMBER	
ITEM_COMMODITY_4	NUMBER	
ITEM_COMMODITY_5	NUMBER	
ITEM_COMP_ENG_4	NUMBER	
ITEM_COMP_ENG_5	NUMBER	
ITEM_CUST_SUPP_1_ID	NUMBER	
ITEM_CUST_SUPP_2_ID	NUMBER	
ITEM_CUST_SUPP_4	NUMBER	
ITEM_CUST_SUPP_5	NUMBER	
ITEM_COMPLIANCE_1_ID	NUMBER	

Column	Type	Comments
ITEM_COMPLIANCE_2_ID	NUMBER	
FIRSTTIME_RELEASE_FLAG	NUMBER	
ITEM_CREATE_USER_ID	NUMBER	
CLASS_NAME	VARCHAR2	
ITEM_QUANTITY_1	NUMBER	
ITEM_QUANTITY_2	NUMBER	
ITEM_QUANTITY_3	NUMBER	
ITEM_RELIABILITY_RATING_ID	NUMBER	
ITEM_LIFECYCLE_RATING_ID	NUMBER	
ITEM_PERFORMANCE_RATING_ID	NUMBER	
ITEM_ASSEMBLY_RATING_ID	NUMBER	
ITEM_COST_RATING_ID	NUMBER	
DOC_TYPE_ID	NUMBER	
DOC_CATEGORY_ID	NUMBER	
DOC_LEAD_TIME_1	NUMBER	
DOC_LEAD_TIME_2	NUMBER	
DOC_COST_1	NUMBER	

ITEM_ERP_1_D

Description

Item ERP Dimension Table. This Dimension Table is Conforming across fact tables in Item Subject Area. [Agile PLM] Out of the box data is not populated. Data is populated only when it is configured using BI Configurator.

Column	Type	Comments
ITEM_ERP_1_ID	NUMBER	Item ERP 1. [Agile PLM] Out of the box this defined column is not mapped to any Agile PLM attributes. Use the BI Configurator to map this column to an Agile PLM attribute. Primary key that uniquely identifies the record.
NAME	VARCHAR2	Item ERP Name
LAST_MODIFIED_DATE	DATE	Last modified date. [Agile PLM] This field is derived and cannot be mapped to another Agile PLM attribute.
LIST_ID	NUMBER	List ID associated with attribute.
ENABLE	NUMBER	This flag indicates whether the Member is deleted or not enabled. 1 for yes and 0 for no. [Agile PLM] This field is derived and cannot be mapped to another Agile PLM attribute.
INTEGRATION_ID	VARCHAR2	Reserved. This column, in future releases, will be used

Column	Type	Comments
		to uniquely identify dimension or fact entity in its source system.
ROW_ID	NUMBER	Reserved. In future releases, this will store Surrogate key to uniquely identify a record.
DATASOURCE_NUM_ID	NUMBER	Reserved. This column, in future releases, will uniquely identify the source system from which data was extracted.

ITEM_ERP_2_D

Description

Item ERP Dimension Table. This Dimension Table is Conforming across fact tables in Item Subject Area. [Agile PLM] Out of the box data is not populated. Data is populated only when it is configured using BI Configurator.

Column	Type	Comments
ITEM_ERP_2_ID	NUMBER	Item ERP 2. [Agile PLM] Out of the box this defined column is not mapped to any Agile PLM attributes. Use the BI Configurator to map this column to an Agile PLM attribute. Primary key that uniquely identifies the record.
NAME	VARCHAR2	Item ERP Name
LAST_MODIFIED_DATE	DATE	Last modified date. [Agile PLM] This field is derived and cannot be mapped to another Agile PLM attribute.
LIST_ID	NUMBER	List ID associated with attribute.
ENABLE	NUMBER	This flag indicates whether the Member is deleted or not enabled. 1 for yes and 0 for no. [Agile PLM] This field is derived and cannot be mapped to another Agile PLM attribute.
INTEGRATION_ID	VARCHAR2	Reserved. This column, in future releases, will be used to uniquely identify dimension or fact entity in its source system.
ROW_ID	NUMBER	Reserved. In future releases, this will store Surrogate key to uniquely identify a record.
DATASOURCE_NUM_ID	NUMBER	Reserved. This column, in future releases, will uniquely identify the source system from which data was extracted.

ITEM_ERP_3_B

Description

Bridge table between ITEM_ERP_3_D table and Item fact to resolve M:M relationship. [Agile PLM] Out of the box, this table is not populated with Agile PLM data and but data is populated when Agile PLM Multilist type attribute is configured to corresponding column in fact table using BI Configurator.

Column	Type	Comments
ITEM_ID	NUMBER	Foreign key to ITEM_D, serves as the primary key (with PQM_AUDIT_ID).
ITEM_ERP_3_ID	NUMBER	Item ERP 3. [Agile PLM] Out of the box this defined column is not mapped to any Agile PLM attributes. Use the BI Configurator to map this column to an Agile PLM attribute.
INTEGRATION_ID	VARCHAR2	Reserved. This column, in future releases, will be used to uniquely identify dimension or fact entity in its source system.
ROW_ID	NUMBER	Reserved. In future releases, this will store Surrogate key to uniquely identify a record.
DATASOURCE_NUM_ID	NUMBER	Reserved. This column, in future releases, will uniquely identify the source system from which data was extracted.

ITEM_ERP_3_D

Description

Item ERP Dimension Table. This Dimension Table is Conforming across fact tables in Item Subject Area. [Agile PLM] Out of the box data is not populated. Data is populated only when it is configured using BI Configurator.

Column	Type	Comments
ITEM_ERP_3_ID	NUMBER	Item ERP 3. [Agile PLM] Out of the box this defined column is not mapped to any Agile PLM attributes. Use the BI Configurator to map this column to an Agile PLM attribute. Primary key that uniquely identifies the record.
NAME	VARCHAR2	Item ERP Name
LAST_MODIFIED_DATE	DATE	Last modified date. [Agile PLM] This field is derived and cannot be mapped to another Agile PLM attribute.
LIST_ID	NUMBER	List ID associated with attribute.
ENABLE	NUMBER	This flag indicates whether the Member is deleted or not enabled. 1 for yes and 0 for no. [Agile PLM] This field is derived and cannot be mapped to another Agile PLM attribute.
INTEGRATION_ID	VARCHAR2	Reserved. This column, in future releases, will be used to uniquely identify dimension or fact entity in its source system.
ROW_ID	NUMBER	Reserved. In future releases, this will store Surrogate key to uniquely identify a record.
DATASOURCE_NUM_ID	NUMBER	Reserved. This column, in future releases, will uniquely identify the source system from which data was extracted.

ITEM_F

Description

This is the core fact table for Item which has Volume, Age and Item Risk related measures.

Column	Type	Comments
CREATE_DATE_ID	NUMBER	Object creation date in Julian date ID format. [Agile PLM] This field maps to the CREATE_DATE attribute in ITEM class and CHANGE tab.
CHANGE_ID	NUMBER	Change that this object is associated with. [Agile PLM] This field maps to the CHANGE_ID attribute in ITEM class and CHANGE tab.
CHANGE_CLASS_ID	NUMBER	Class ID of the change that this object is associated with. [Agile PLM] This field is derived and cannot be mapped to another Agile PLM attribute.
ITEM_REV_ID	NUMBER	Item Revision ID. Foreign key to ITEM_REV_D.ITEM_REV_ID. [Agile PLM] This field maps to the ID attribute in ITEM class and CHANGE tab. This field cannot be mapped to another Agile PLM attribute.
ITEM_WHERE_USED_FLAG	NUMBER	This flag is set to "Yes" or "1", if Item used in Other Items Assembly, or BOM. Which can be viewed in Where used tab of Item. [Agile PLM] This field is derived and cannot be mapped to another Agile PLM attribute.
OBSOLETE_TIME_ID	NUMBER	Obsolete Time ID. [Agile PLM] This field maps to the OBSOLETE_DATE attribute in ITEM class and CHANGE tab.
NEXT_REV_RELEASE_TIME_ID	NUMBER	Next Revision Release Time ID. [Agile PLM] This field is derived and cannot be mapped to another Agile PLM attribute.
REV_SEQ	NUMBER	Revision Sequence. [Agile PLM] This field is derived and cannot be mapped to another Agile PLM attribute.
DOC_CHANGE_ANALYST_ID	NUMBER	Document Change Analyst ID. Foreign key to USER_D.USER_ID. [Agile PLM] This field cannot be mapped to another Agile PLM attribute.
EFFECTIVE_FROM_TIME_ID	NUMBER	
EFFECTIVE_TO_TIME_ID	NUMBER	
INTEGRATION_ID	VARCHAR2	Reserved. This column, in future releases, will be used to uniquely identify dimension or fact entity in its source system.
ROW_ID	NUMBER	Reserved. In future releases, this will store Surrogate key to uniquely identify a record.
DATASOURCE_NUM_ID	NUMBER	Reserved. This column, in future releases, will uniquely identify the source system from which data was extracted.
LATEST_REV_FLAG	NUMBER	This flag is set to "Yes" or "1", if an Item has undergone multiple revisions and flag is set for the latest released revision of item. Which can be viewed from Changes tab of Item. [Agile PLM] This field is derived and cannot be mapped

Column	Type	Comments
		to another Agil
ITEM_COMPONENT_ENGINEER_ID	NUMBER	Item component engineer. Foreign key to ITEM_COMPONENT_ENGINEER_D.ITEM_COMPONENT_ENGINEER_ID. [Agile PLM] This field cannot be mapped to another Agile PLM attribute.
ITEM_LEAD_TIME_1	NUMBER	Item lead time 1. [Agile PLM] Out of the box this defined column is not mapped to any Agile PLM attributes. Use the BI Configurator to map this column to an Agile PLM attribute.
ITEM_LEAD_TIME_2	NUMBER	Item lead time 2. [Agile PLM] Out of the box this defined column is not mapped to any Agile PLM attributes. Use the BI Configurator to map this column to an Agile PLM attribute.
ITEM_COST_1	NUMBER	Item cost 1. [Agile PLM] Out of the box this defined column is not mapped to any Agile PLM attributes. Use the BI Configurator to map this column to an Agile PLM attribute.
ITEM_COST_2	NUMBER	Item cost 2. [Agile PLM] Out of the box this defined column is not mapped to any Agile PLM attributes. Use the BI Configurator to map this column to an Agile PLM attribute.
ITEM_COST_3	NUMBER	Item cost 3. [Agile PLM] Out of the box this defined column is not mapped to any Agile PLM attributes. Use the BI Configurator to map this column to an Agile PLM attribute.
ITEM_ERP_1_ID	NUMBER	Item ERP 1. Foreign key to ITEM_ERP_1_D.ITEM_ERP_1_ID. [Agile PLM] Out of the box this defined column is not mapped to any Agile PLM attributes. Use the BI Configurator to map this column to an Agile PLM attribute.
ITEM_ERP_2_ID	NUMBER	Item ERP 2. Foreign key to ITEM_ERP_2_D.ITEM_ERP_2_ID. [Agile PLM] Out of the box this defined column is not mapped to any Agile PLM attributes. Use the BI Configurator to map this column to an Agile PLM attribute.
ITEM_ERP_4	NUMBER	Item ERP 4. [Agile PLM] Out of the box this defined column is not mapped to any Agile PLM attributes. Use the BI Configurator to map this column to an Agile PLM attribute.
ITEM_ERP_5	NUMBER	Item ERP 5. [Agile PLM] Out of the box this defined column is not mapped to any Agile PLM attributes. Use the BI Configurator to map this column to an Agile PLM attribute.
ITEM_COMP_ENG_1_ID	NUMBER	Item component engineer 1. Foreign key to ITEM_COMP_ENG_1_D.ITEM_COMP_ENG_1_ID. [Agile PLM] Out of the box this defined column is not mapped to any Agile PLM attributes. Use the BI Configurator to map this column to an Agile PLM attribute.
ITEM_COMP_ENG_2_ID	NUMBER	Item component engineer 2. Foreign key to ITEM_COMP_ENG_2_D.ITEM_COMP_ENG_2_ID. [Agile PLM] Out of the box this defined column is not mapped to any Agile PLM attributes. Use the BI Configurator to map this column to an Agile PLM attribute.
ITEM_PROD_ENG_1_ID	NUMBER	Item production engineer 1. Foreign key to ITEM_PROD_ENG_1_D.ITEM_PROD_ENG_1_ID. [Agile

Column	Type	Comments
		PLM] Out of the box this defined column is not mapped to any Agile PLM attributes. Use the BI Configurator to map this column to an Agile PLM attribute.
ITEM_PROD_ENG_2_ID	NUMBER	Item production engineer 2. Foreign key to ITEM_PROD_ENG_2_D.ITEM_PROD_ENG_2_ID. [Agile PLM] Out of the box this defined column is not mapped to any Agile PLM attributes. Use the BI Configurator to map this column to an Agile PLM attribute.
ITEM_PROD_ENG_4	NUMBER	Item production engineer 4. [Agile PLM] Out of the box this defined column is not mapped to any Agile PLM attributes. Use the BI Configurator to map this column to an Agile PLM attribute.
ITEM_PROD_ENG_5	NUMBER	Item production engineer 5. [Agile PLM] Out of the box this defined column is not mapped to any Agile PLM attributes. Use the BI Configurator to map this column to an Agile PLM attribute.
ITEM_COMMODITY_1_ID	NUMBER	Commodity 1. Foreign key to ITEM_COMMODITY_1_D.ITEM_COMMODITY_1_ID. [Agile PLM] Out of the box this defined column is not mapped to any Agile PLM attributes. Use the BI Configurator to map this column to an Agile PLM attribute.
ITEM_COMMODITY_2_ID	NUMBER	Commodity 2. Foreign key to ITEM_COMMODITY_2_D.ITEM_COMMODITY_2_ID. [Agile PLM] Out of the box this defined column is not mapped to any Agile PLM attributes. Use the BI Configurator to map this column to an Agile PLM attribute.
ITEM_COMMODITY_4	NUMBER	Commodity 4. [Agile PLM] Out of the box this defined column is not mapped to any Agile PLM attributes. Use the BI Configurator to map this column to an Agile PLM attribute.
ITEM_COMMODITY_5	NUMBER	Commodity 5. [Agile PLM] Out of the box this defined column is not mapped to any Agile PLM attributes. Use the BI Configurator to map this column to an Agile PLM attribute.
ITEM_COMP_ENG_4	NUMBER	Item component engineer 4. [Agile PLM] Out of the box this defined column is not mapped to any Agile PLM attributes. Use the BI Configurator to map this column to an Agile PLM attribute.
ITEM_COMP_ENG_5	NUMBER	Item component engineer 5. [Agile PLM] Out of the box this defined column is not mapped to any Agile PLM attributes. Use the BI Configurator to map this column to an Agile PLM attribute.
ITEM_CUST_SUPP_1_ID	NUMBER	Item Customer Supplier 1. Foreign key to ITEM_CUST_SUPP_1_D.ITEM_CUST_SUPP_1_ID. [Agile PLM] Out of the box this defined column is not mapped to any Agile PLM attributes. Use the BI Configurator to map this column to an Agile PLM attribute.
ITEM_CUST_SUPP_2_ID	NUMBER	Item Customer Supplier 2. Foreign key to ITEM_CUST_SUPP_2_D.ITEM_CUST_SUPP_2_ID. [Agile PLM] Out of the box this defined column is not mapped to any Agile PLM attributes. Use the BI Configurator to map this

Column	Type	Comments
		column to an Agile PLM attribute.
ITEM_CUST_SUPP_4	NUMBER	Item Customer Supplier 4. [Agile PLM] Out of the box this defined column is not mapped to any Agile PLM attributes. Use the BI Configurator to map this column to an Agile PLM attribute.
ITEM_CUST_SUPP_5	NUMBER	Item Customer Supplier 5. [Agile PLM] Out of the box this defined column is not mapped to any Agile PLM attributes. Use the BI Configurator to map this column to an Agile PLM attribute.
ITEM_COMPLIANCE_1_ID	NUMBER	Item compliance 1. Foreign key to ITEM_COMPLIANCE_1_D.ITEM_COMPLIANCE_1_ID. [Agile PLM] Out of the box this defined column is not mapped to any Agile PLM attributes. Use the BI Configurator to map this column to an Agile PLM attribute.
ITEM_COMPLIANCE_2_ID	NUMBER	Item compliance 2. Foreign key to ITEM_COMPLIANCE_2_D.ITEM_COMPLIANCE_2_ID. [Agile PLM] Out of the box this defined column is not mapped to any Agile PLM attributes. Use the BI Configurator to map this column to an Agile PLM attribute.
FIRSTTIME_RELEASE_FLAG	NUMBER	This flag indicates whether this object is released for the first time. 1 for yes and 0 for no. [Agile PLM] This field is derived and cannot be mapped to another Agile PLM attribute.
ITEM_CREATE_USER_ID	NUMBER	Item create user. [Agile PLM] This field is derived and cannot be mapped to another Agile PLM attribute.
CLASS_NAME	VARCHAR2	Name of object class. [Agile PLM] This field is derived and cannot be mapped to another Agile PLM attribute.
ITEM_QUANTITY_1	NUMBER	Item quantity 1. [Agile PLM] Out of the box this defined column is not mapped to any Agile PLM attributes. Use the BI Configurator to map this column to an Agile PLM attribute.
ITEM_QUANTITY_2	NUMBER	Item quantity 2. [Agile PLM] Out of the box this defined column is not mapped to any Agile PLM attributes. Use the BI Configurator to map this column to an Agile PLM attribute.
ITEM_QUANTITY_3	NUMBER	Item quantity 3. [Agile PLM] Out of the box this defined column is not mapped to any Agile PLM attributes. Use the BI Configurator to map this column to an Agile PLM attribute.
ITEM_RELIABILITY_RATING_ID	NUMBER	Item reliability rating. Foreign key to ITEM_RELIABILITY_RATING_D.ITEM_RELIABILITY_RATING_ID. [Agile PLM] This field cannot be mapped to another Agile PLM attribute.
ITEM_LIFECYCLE_RATING_ID	NUMBER	Item lifecycle rating. Foreign key to ITEM_LIFECYCLE_RATING_D.ITEM_LIFECYCLE_RATING_ID. [Agile PLM] This field cannot be mapped to another Agile PLM attribute.
ITEM_PERFORMANCE_RATING_ID	NUMBER	Item performance rating. Foreign key to ITEM_PERFORMANCE_RATING_D.ITEM_PERFORMANCE_RATING_ID. [Agile PLM] This field cannot be mapped to another Agile PLM attribute.

Column	Type	Comments
ITEM_ASSEMBLY_RATING_ID	NUMBER	Item assembly rating. Foreign key to ITEM_ASSEMBLY_RATING_D.ITEM_ASSEMBLY_RATING_ID. [Agile PLM] This field cannot be mapped to another Agile PLM attribute.
ITEM_COST_RATING_ID	NUMBER	Item cost rating. Foreign key to ITEM_COST_RATING_D.ITEM_COST_RATING_ID. [Agile PLM] This field cannot be mapped to another Agile PLM attribute.
DOC_TYPE_ID	NUMBER	Document type. [Agile PLM] This field is derived and cannot be mapped to another Agile PLM attribute.
DOC_CATEGORY_ID	NUMBER	Document category. [Agile PLM] This field is derived and cannot be mapped to another Agile PLM attribute.
DOC_LEAD_TIME_1	NUMBER	Document lead time 1. [Agile PLM] Out of the box this defined column is not mapped to any Agile PLM attributes. Use the BI Configurator to map this column to an Agile PLM attribute.
DOC_LEAD_TIME_2	NUMBER	Document lead time 2. [Agile PLM] Out of the box this defined column is not mapped to any Agile PLM attributes. Use the BI Configurator to map this column to an Agile PLM attribute.
DOC_COST_1	NUMBER	Document cost 1. [Agile PLM] Out of the box this defined column is not mapped to any Agile PLM attributes. Use the BI Configurator to map this column to an Agile PLM attribute.
DOC_COST_2	NUMBER	Document cost 2. [Agile PLM] Out of the box this defined column is not mapped to any Agile PLM attributes. Use the BI Configurator to map this column to an Agile PLM attribute.
DOC_COST_3	NUMBER	Document cost 3. [Agile PLM] Out of the box this defined column is not mapped to any Agile PLM attributes. Use the BI Configurator to map this column to an Agile PLM attribute.
DOC_ERP_1_ID	NUMBER	Document ERP 1. Foreign key to DOC_ERP_1_D.DOC_ERP_1_ID. [Agile PLM] Out of the box this defined column is not mapped to any Agile PLM attributes. Use the BI Configurator to map this column to an Agile PLM attribute.
DOC_ERP_2_ID	NUMBER	Document ERP 2. Foreign key to DOC_ERP_2_D.DOC_ERP_2_ID. [Agile PLM] Out of the box this defined column is not mapped to any Agile PLM attributes. Use the BI Configurator to map this column to an Agile PLM attribute.
DOC_ERP_4	NUMBER	Document ERP 4. [Agile PLM] Out of the box this defined column is not mapped to any Agile PLM attributes. Use the BI Configurator to map this column to an Agile PLM attribute.
DOC_ERP_5	NUMBER	Document ERP 5. [Agile PLM] Out of the box this defined column is not mapped to any Agile PLM attributes. Use the BI Configurator to map this column to an Agile PLM attribute.
DOC_CONF_MGMT_1_ID	NUMBER	Document configuration management 1. Foreign key to DOC_CONF_MGMT_1_D.DOC_CONF_MGMT_1_ID. [Agile PLM] Out of the box this defined column is not mapped to

Column	Type	Comments
		any Agile PLM attributes. Use the BI Configurator to map this column to an Agile PLM attribute.
DOC_CONF_MGMT_2_ID	NUMBER	Document configuration management 2. Foreign key to DOC_CONF_MGMT_2_D.DOC_CONF_MGMT_2_ID. [Agile PLM] Out of the box this defined column is not mapped to any Agile PLM attributes. Use the BI Configurator to map this column to an Agile PLM attribute.
DOC_CONF_MGMT_4	NUMBER	Document configuration management 4. [Agile PLM] Out of the box this defined column is not mapped to any Agile PLM attributes. Use the BI Configurator to map this column to an Agile PLM attribute.
DOC_CONF_MGMT_5	NUMBER	Document configuration management 5. [Agile PLM] Out of the box this defined column is not mapped to any Agile PLM attributes. Use the BI Configurator to map this column to an Agile PLM attribute.
DOC_PROD_ENG_1_ID	NUMBER	Document production engineer 1. Foreign key to DOC_PROD_ENG_1_D.DOC_PROD_ENG_1_ID. [Agile PLM] Out of the box this defined column is not mapped to any Agile PLM attributes. Use the BI Configurator to map this column to an Agile PLM attribute.
DOC_PROD_ENG_2_ID	NUMBER	Document production engineer 2. Foreign key to DOC_PROD_ENG_2_D.DOC_PROD_ENG_2_ID. [Agile PLM] Out of the box this defined column is not mapped to any Agile PLM attributes. Use the BI Configurator to map this column to an Agile PLM attribute.
DOC_PROD_ENG_4	NUMBER	Document production engineer 4. [Agile PLM] Out of the box this defined column is not mapped to any Agile PLM attributes. Use the BI Configurator to map this column to an Agile PLM attribute.
DOC_PROD_ENG_5	NUMBER	Document production engineer 5. [Agile PLM] Out of the box this defined column is not mapped to any Agile PLM attributes. Use the BI Configurator to map this column to an Agile PLM attribute.
DOC_MANUF_1_ID	NUMBER	Document manufacturer 1. Foreign key to DOC_MANUF_1_D.DOC_MANUF_1_ID. [Agile PLM] Out of the box this defined column is not mapped to any Agile PLM attributes. Use the BI Configurator to map this column to an Agile PLM attribute.
DOC_MANUF_2_ID	NUMBER	Document manufacturer 2. Foreign key to DOC_MANUF_2_D.DOC_MANUF_2_ID. [Agile PLM] Out of the box this defined column is not mapped to any Agile PLM attributes. Use the BI Configurator to map this column to an Agile PLM attribute.
DOC_MANUF_4	NUMBER	Document manufacturer 4. [Agile PLM] Out of the box this defined column is not mapped to any Agile PLM attributes. Use the BI Configurator to map this column to an Agile PLM attribute.
DOC_MANUF_5	NUMBER	Document manufacturer 5. [Agile PLM] Out of the box this defined column is not mapped to any Agile PLM attributes.

Column	Type	Comments
		Use the BI Configurator to map this column to an Agile PLM attribute.
DOC_CREATE_USER_ID	NUMBER	Document create user. [Agile PLM] This field is derived and cannot be mapped to another Agile PLM attribute.
ITEM_ID	NUMBER	Item ID. [Agile PLM] Out of the box maps to lthe ID attribute in ITEM class.
SITE_ID	NUMBER	Site. Foreign key to SITE_D.SITE_ID. [Agile PLM] This field maps to the SITE attribute in ITEM class and CHANGE tab. This field cannot be mapped to another Agile PLM attribute.
ITEM_NO	VARCHAR2	Item number. [Agile PLM] This field maps to the ITEM_NUMBER attribute in ITEM class.
ITEM_DESCRIPTION	VARCHAR2	Item description. [Agile PLM] This field maps to the DESCRIPTION attribute in ITEM class.
CLASS_ID	NUMBER	Object class type. [Agile PLM] This field maps to the CLASS_ID attribute in ITEM class.
ITEM_TYPE_ID	NUMBER	Item type. [Agile PLM] This field is derived and cannot be mapped to another Agile PLM attribute.
ITEM_CATEGORY_ID	NUMBER	Item category. Foreign key to ITEM_CATEGORY_D.ITEM_CATEGORY_ID. [Agile PLM] This field maps to the CATEGORY_ID in ITEM class. This field cannot be mapped to another Agile PLM attribute.
ITEM_PART_FAMILY_ID	NUMBER	Item part family. Foreign key to ITEM_PART_FAMILY_D.ITEM_PART_FAMILY_ID. [Agile PLM] This field maps to the PART_FAMILY_ID attribute in ITEM class. This field cannot be mapped to another Agile PLM attribute.
ITEM_COMPLIANCE_ID	NUMBER	Item compliance. Foreign key to ITEM_COMPLIANCE_D.ITEM_COMPLIANCE_ID. [Agile PLM] This field maps to the COMPLIANCE_ID attribute in ITEM class and CHANGE tab. This field cannot be mapped to another Agile PLM attribute.
ITEM_COMMODITY_ID	NUMBER	Item commodity. Foreign key to ITEM_COMMODITY_D.ITEM_COMMODITY_ID. [Agile PLM] This field maps to the COMMODITY_ID attribute in ITEM class. This field cannot be mapped to another Agile PLM attribute.
TLA_FLAG	NUMBER	This flag indicates whether this object has a TLA. 1 for yes and 0 for no. Maps to the IS_TLA_ID attribute in ITEM class. [Agile PLM] This field is derived and cannot be mapped to another Agile PLM attribute.
ROLLUP_FLAG	NUMBER	This flag indicates whether this object has a rollup. 1 for yes and 0 for no. Maps to the EXCLUDE_FROM_ROLLUP_ID attribute in ITEM class. [Agile PLM] This field is derived and cannot be mapped to another Agile PLM attribute.
ITEM_LIFECYCLE_STATE_ID	NUMBER	Item lifecycle state. Foreign key to ITEM_LIFECYCLE_STATE_D.ITEM_LIFECYCLE_STATE_ID. [Agile PLM] This field maps to the RELEASE_TYPE

Column	Type	Comments
		attribute in ITEM class and CHANGE tab. This field cannot be mapped to another Agile PLM attribute.
ITEM_SIZE_ID	NUMBER	Item size. Foreign key to ITEM_SIZE_D.ITEM_SIZE_ID. [Agile PLM] This field maps to the DOCSIZE attribute in ITEM class. This field cannot be mapped to another Agile PLM attribute.
REV_INCORP_TIME_ID	NUMBER	Revision incorporation time. [Agile PLM] This field maps to the INCORP_DATE attribute in ITEM class and CHANGE tab.
REV_RELEASE_TIME_ID	NUMBER	Revision release time. [Agile PLM] This field maps to the RELEASE_DATE attribute in ITEM class and CHANGE tab.
EFFECTIVITY_TIME_ID	NUMBER	Effective date. [Agile PLM] This field maps to the EFFECTIVE_DATE attribute in ITEM class and CHANGE tab.
COMPLIANCE_TIME_ID	NUMBER	Compliance time. [Agile PLM] This field maps to the COMPLIANCY_CALC_DATE attribute in ITEM class and CHANGE tab.
WEIGHT	NUMBER	Weight. [Agile PLM] This field maps to the WEIGHT attribute in ITEM class and CHANGE tab.
SUPPLIER_FLAG	NUMBER	This flag indicates whether this object has a supplier. 1 for yes and 0 for no. [Agile PLM] This field is derived and cannot be mapped to another Agile PLM attribute.
PRICE_FLAG	NUMBER	This flag is set to "Yes" or "1", if any Price related to Item. Which can be viewed from Price tab of Item. [Agile PLM] This field is derived and cannot be mapped to another Agile PLM attribute.
DECLARATION_FLAG	NUMBER	This flag is set to "Yes" or "1", if any Declaration related to Item. Which can be viewed from Declaration tab of Item. [Agile PLM] This field is derived and cannot be mapped to another Agile PLM attribute.
CURRENTLY_EFFECTIVE_FLAG	NUMBER	This flag indicates whether the object is currently effective. 1 for yes and 0 for no. [Agile PLM] This field is derived and cannot be mapped to another Agile PLM attribute.
NEVER_RELEASED_FLAG	NUMBER	This flag is set to "Yes" or "1", if any one of change object on item (ECO, MCO and SCO) are not released once. Which can be viewed to from Change tab of item. [Agile PLM] This field is derived and cannot be mapped to another Agile PLM attribute.
NUMBER_OF_MFR_PARTS	NUMBER	Number of mfr parts on the item. [Agile PLM] This field is derived and cannot be mapped to another Agile PLM attribute.
ITEM_BOM_FLAG	NUMBER	This flag indicates whether this object has a BOM. 1 for yes and 0 for no. [Agile PLM] This field is derived and cannot be mapped to another Agile PLM attribute.
ITEM_AML_FLAG	NUMBER	This flag is set to "Yes" or "1", if any one of the Manufacturer on item is Apporoved manufacturer. Which can be viewed from Manufacturer tab of Item. [Agile PLM] This field is

Column	Type	Comments
		derived and cannot be mapped to another Agile PLM attribute.
ITEM_ATTACHMENT_FLAG	NUMBER	This flag is set to "Yes" or "1", if Item has attachments . Which can be viewed from Attachment tab of Item. [Agile PLM] This field is derived and cannot be mapped to another Agile PLM attribute.
ITEM_PR_FLAG	NUMBER	This flag is set to "Yes" or "1", if one or more Customer Complaints related to Item. Which can be viewed from Quality tab>Product Service Request table of Item. [Agile PLM] This field is derived and cannot be mapped to another Agile PLM attribute.
ITEM_NCR_FLAG	NUMBER	This flag is set to "Yes" or "1", if one or more Non Conformance Reports related to Item. Which can be viewed from Quality tab>Product Service Request table of Item. [Agile PLM] This field is derived and cannot be mapped to another Agile PLM attribute.
ITEM_CAPA_FLAG	NUMBER	This flag is set to "Yes" or "1", if one or more CAPAs related to Item. Which can be viewed from Quality tab>Quality Change Request table of Item. [Agile PLM] This field is derived and cannot be mapped to another Agile PLM attribute.
ITEM_AUDIT_FLAG	NUMBER	This flag is set to "Yes" or "1", if one or more Audits related to Item. Which can be viewed from Quality tab>Quality Change Request table of Item. [Agile PLM] This field is derived and cannot be mapped to another Agile PLM attribute.
ITEM_PROGRAM_FLAG	NUMBER	This flag is set to "Yes" or "1", if one or more Programs are related to Item. Which can be viewed from Relationship tab of Item. [Agile PLM] This field is derived and cannot be mapped to another Agile PLM attribute.
CURRENTLY_EFFECTIVE_PRICE_FLAG	NUMBER	This flag indicates whether this object has price object which is currently effective. 1 for yes and 0 for no. [Agile PLM] This field is derived and cannot be mapped to another Agile PLM attribute.
PENDING_CHANGE_FLAG	NUMBER	This flag is set to "Yes" or "1", if all the changes on item objects are not released state. Which can be viewed from Change tab of item. [Agile PLM] This field is derived and cannot be mapped to another Agile PLM attribute.
ITEM_RELEASED_FLAG	NUMBER	This flag is set to "Yes" or "1", if the object workflow is in Released state. Which is available from workflow tab of object. [Agile PLM] This field is derived and cannot be mapped to another Agile PLM attribute.
PRELIMINARY_FLAG	NUMBER	This flag is set to "Yes" or "1", if any one of change object on item (ECO, MCO and SCO) are not released once. Which can be viewed to from Change tab of item. [Agile PLM] This field is derived and cannot be mapped to another Agile PLM attribute.

ITEM_FAILURE_MODE_D

Description

Failure Modes for Affected Items Dimension Table. This Dimension Table is conforming across all PQM and PC Subject Areas. [Agile PLM] Out of the box mapped to List data from Failure Mode attribute of the Parts class.

Column	Type	Comments
LAST_MODIFIED_DATE	DATE	Last Modified Date. [Agile PLM] This field is derived and cannot be mapped to another Agile PLM attribute.
LIST_ID	NUMBER	List ID associated with attribute.
ENABLE	NUMBER	This flag indicates whether the Member is deleted or not enabled. 1 for yes and 0 for no. [Agile PLM] This field is derived and cannot be mapped to another Agile PLM attribute.
INTEGRATION_ID	VARCHAR2	Reserved. This column, in future releases, will be used to uniquely identify dimension or fact entity in its source system.
ROW_ID	NUMBER	Reserved. In future releases, this will store Surrogate key to uniquely identify a record.
DATASOURCE_NUM_ID	NUMBER	Reserved. This column, in future releases, will uniquely identify the source system from which data was extracted.
ITEM_FAILURE_MODE_ID	NUMBER	Item failure mode. Foreign key to ITEM_FAILURE_MODE_D. [Agile PLM] Out of the box maps to Failure Mode PLM attribute. Primary key that uniquely identifies the record. This field cannot be mapped to another Agile PLM attribute.
NAME	VARCHAR2	Item Failure Mode Name

ITEM_LIFECYCLE_RATING_D

Description

Item Life Cycle Rating Dimension Table. This Dimension Table is Conforming across fact tables in Item Subject Area. [Agile PLM] Out of the box data is not populated. Data is populated only when it is configured using BI Configurator.

Column	Type	Comments
LAST_MODIFIED_DATE	DATE	Last modified date. [Agile PLM] This field is derived and cannot be mapped to another Agile PLM attribute.
LIST_ID	NUMBER	List ID associated with attribute.
ENABLE	NUMBER	This flag indicates whether the Member is deleted or not enabled. 1 for yes and 0 for no. [Agile PLM] This field is derived and cannot be mapped to another Agile PLM attribute.

Column	Type	Comments
INTEGRATION_ID	VARCHAR2	Reserved. This column, in future releases, will be used to uniquely identify dimension or fact entity in its source system.
ROW_ID	NUMBER	Reserved. In future releases, this will store Surrogate key to uniquely identify a record.
DATASOURCE_NUM_ID	NUMBER	Reserved. This column, in future releases, will uniquely identify the source system from which data was extracted.
ITEM_LIFECYCLE_RATING_ID	NUMBER	Item lifecycle rating. Primary key that uniquely identifies the record.
NAME	VARCHAR2	Item Lifecycle Rating Name

ITEM_LIFECYCLE_STATE_D**Description**

Life Cycle States for Affected Items Dimension Table. This Dimension Table is conforming across all PQM and PC Subject Areas. [Agile PLM] Out of the box mapped to List data from Life Cycle State attribute of Parts class.

Column	Type	Comments
ITEM_LIFECYCLE_STATE_ID	NUMBER	Primary Key for the Dimension Table. Primary key that uniquely identifies the record.
NAME	VARCHAR2	Item Lifecycle State Name
LAST_MODIFIED_DATE	DATE	Last Modified Date. [Agile PLM] This field is derived and cannot be mapped to another Agile PLM attribute.
LIST_ID	NUMBER	List ID associated with attribute.
ENABLE	NUMBER	This flag indicates whether the Member is deleted or not enabled. 1 for yes and 0 for no. [Agile PLM] This field is derived and cannot be mapped to another Agile PLM attribute.
INTEGRATION_ID	VARCHAR2	Reserved. This column, in future releases, will be used to uniquely identify dimension or fact entity in its source system.
ROW_ID	NUMBER	Reserved. In future releases, this will store Surrogate key to uniquely identify a record.
DATASOURCE_NUM_ID	NUMBER	Reserved. This column, in future releases, will uniquely identify the source system from which data was extracted.

ITEM_MFR_PART_DATA**Description**

Reserved for ETL process. Temporary table used for configuring flex attributes between Item and Manufacturer Part relationship.

Column	Type	Comments
ITEM_MFR_PART_ID	NUMBER	
MANUBY_ID	NUMBER	
MFR_PART_ID	NUMBER	Manufacturer part ID. [Agile PLM] This field maps to the MANUPART_ID attribute in MANU_BY class.
ITEM_ID	NUMBER	Item ID. Foreign key to ITEM_D.ITEM_ID. [Agile PLM] This field maps to the AGILE_PART_ID attribute in MANU_PARTS class. This field cannot be mapped to another Agile PLM attribute.
ITEM_DESCRIPTION	VARCHAR 2	

Column	Type	Comments
AML_SPLIT	NUMBER	AML split. [Agile PLM] This field maps to the AML_SPLIT_ID attribute in Manufacturer Part class.
ITEM_MFR_PART_PREFER_STATUS_ID	NUMBER	Item manufacturer part prefer status. Foreign key to ITEM_MFR_PART_PREFER_STATUS_D.ITEM_MFR_PART_PREFER_STATUS_ID. [Agile PLM] This field maps to the PREFER_STATUS_ID attribute in MANU_BY class. This field cannot be mapped to another Agile PLM attribute.
AML_SPLIT_FLAG	NUMBER	This flag is set to "Yes" or "1", if Mfr/ Mfr Part related to item has AML split. Which can be viewed under Manufacturer tab of Item. [Agile PLM] This field is derived and cannot be mapped to another Agile PLM attribute.
REV_ID	NUMBER	Revision this object is associated with. Foreign key to ITEM_REV_D.ITEM_REV_ID. [Agile PLM] This field cannot be mapped to another Agile PLM attribute.
SITE_ID	NUMBER	Site. Foreign key to SITE_D.SITE_ID. [Agile PLM] This field maps to the SITE_ID attribute in MANU_BY class. This field cannot be mapped to another Agile PLM attribute.
INVENTORY	NUMBER	Inventory.
ITEM_ONE_MFR_PART_FLAG	NUMBER	Item One Manufacturer Part Flag. [Agile PLM] This field is derived and cannot be mapped to another Agile PLM attribute.
ITEM_TWO_MFR_PART_FLAG	NUMBER	Item Two Manufacturer Part Flag. [Agile PLM] This field is derived and cannot be mapped to another Agile PLM attribute.
ITEM_THREE_MFR_PART_FLAG	NUMBER	Item Three Manufacturer Part Flag. [Agile PLM] This field is derived and cannot be mapped to another Agile PLM attribute.
MFR_PART_GRT_ONE_ITEM_FLAG	NUMBER	This flag is set to "Yes" or "1", if Item has more than one Manufacturer. Which can be viewed from Manufacturer tab of Item. [Agile PLM] This field is derived and cannot be mapped to another Agile PLM attribute.
ITEM_ONE_MFR_FLAG	NUMBER	
INTEGRATION_ID	VARCHAR2	Reserved. This column, in future releases, will be used to uniquely identify dimension or fact entity in its source system.
ROW_ID	NUMBER	Reserved. In future releases, this will store Surrogate key to uniquely identify a record.
DATASOURCE_NUM_ID	NUMBER	Reserved. This column, in future releases, will uniquely identify the source system from which data was extracted.

ITEM_MFR_PART_F

Description

snapshot table for snapshot MDSB.ITEM_MFR_PART_F

Column	Type	Comments
MFR_SIZE_ID	NUMBER	Manufacturer Size ID.
MFR_STATE_ID	NUMBER	Manufacturer state.
MFR_TYPE_ID	NUMBER	Manufacturer type.
NEVER_RELEASED_FLAG	NUMBER	This flag is set to "Yes" or "1", if any one of change object on item (ECO, MCO and SCO) are not released once. Which can be viewed to from Change tab of item. [Agile PLM] This field is derived and cannot be mapped to another Agile PLM attribute.
OBSOLETE_TIME_ID	NUMBER	Obsolete Time ID. [Agile PLM] This field maps to the OBSOLETE_DATE attribute in ITEM class and CHANGE tab.
PENDING_CHANGE_FLAG	NUMBER	This flag is set to "Yes" or "1", if all the changes on item objects are not released state. Which can be viewed from Change tab of item. [Agile PLM] This field is derived and cannot be mapped to another Agile PLM attribute.
PRELIMINARY_FLAG	NUMBER	This flag is set to "Yes" or "1", if any one of change object on item (ECO, MCO and SCO) are not released once. Which can be viewed to from Change tab of item. [Agile PLM] This field is derived and cannot be mapped to another Agile PLM attribute.
REDLINE_MFR_PART_FLAG	NUMBER	This flag is set to "Yes" or "1", if the item related to Mfr part has redline Manufacturers. Which can be viewed under Relation ship tab of Manufacturer. [Agile PLM] This field is derived and cannot be mapped to another Agile PLM attribute.
REV_ID	NUMBER	Revision this object is associated with.
REV_INCORP_TIME_ID	NUMBER	Revision incorporation time.
REV_RELEASE_TIME_ID	NUMBER	Revision release time.
ROLLUP_FLAG	NUMBER	This flag indicates whether this object has a rollup. 1 for yes and 0 for no. [Agile PLM] This field is derived and cannot be mapped to another Agile PLM attribute.
SITE_ID	NUMBER	Site.
SUPPLIER_FLAG	NUMBER	This flag indicates whether this object has a supplier. 1 for yes and 0 for no. [Agile PLM] This field is derived and cannot be mapped to another Agile PLM attribute.
TLA_FLAG	NUMBER	This flag is set to "Yes" or "1", if the item Object is a Shippable Item .Which is can found in Title block of Item. [Agile PLM] This field is derived and cannot be mapped to another Agile PLM attribute.

Column	Type	Comments
EFFECTIVE_FROM_TIME_ID	NUMBER	
EFFECTIVE_TO_TIME_ID	NUMBER	
MANUBY_ID	NUMBER	
ITEM_MFR_PART_ID	NUMBER	
ITEM_NUMBER	VARCHAR2	
ITEM_DESCRIPTION	VARCHAR2	
AML_SPLIT	NUMBER	AML split.
AML_SPLIT_FLAG	NUMBER	This flag is set to "Yes" or "1", if Mfr/ Mfr Part related to item has AML split. Which can be viewed under Manufacturer tab of Item. [Agile PLM] This field is derived and cannot be mapped to another Agile PLM attribute.
CHANGE_CLASS_ID	NUMBER	Class ID of the change that this object is associated with.
CHANGE_ID	NUMBER	Change that this object is associated with.
CLASS_ID	NUMBER	Object class type.
COMPLIANCE_CALC_TIME_ID	NUMBER	Compliance Calculation Time in Julian Date format. [Agile PLM] This field maps to the COMPLIANCY_CALC_DATE attribute in Manufacturer Part class.
CURRENTLY_EFFECTIVE_FLAG	NUMBER	This flag indicates whether the object is currently effective. 1 for yes and 0 for no. [Agile PLM] This field is derived and cannot be mapped to another Agile PLM attribute.
CURRENTLY_EFFECTIVE_PRICE_FLAG	NUMBER	This flag indicates whether this object has price object which is currently effective. 1 for yes and 0 for no. [Agile PLM] This field is derived and cannot be mapped to another Agile PLM attribute.
DOC_CATEGORY_ID	NUMBER	Document category.
DOC_CHANGE_ANALYST_ID	NUMBER	Document Change Analyst ID.
DOC_CONF_MGMT_1_ID	NUMBER	Document configuration management 1. [Agile PLM] Out of the box this defined column is not mapped to any Agile PLM attributes. Use the BI Configurator to map this column to an Agile PLM attribute.
DOC_CONF_MGMT_2_ID	NUMBER	Document configuration management 2. [Agile PLM] Out of the box this defined column is not mapped to any Agile PLM attributes. Use the BI Configurator to map this column to an Agile PLM attribute.
DOC_CREATE_USER_ID	NUMBER	Document create user.
DOC_ERP_1_ID	NUMBER	Document ERP 1. [Agile PLM] Out of the box this defined column is not mapped to any Agile PLM attributes. Use the BI Configurator to map this column to an Agile PLM attribute.

Column	Type	Comments
DOC_ERP_2_ID	NUMBER	Document ERP 2. [Agile PLM] Out of the box this defined column is not mapped to any Agile PLM attributes. Use the BI Configurator to map this column to an Agile PLM attribute.
DOC_MANUF_1_ID	NUMBER	Document manufacturer 1. [Agile PLM] Out of the box this defined column is not mapped to any Agile PLM attributes. Use the BI Configurator to map this column to an Agile PLM attribute.
DOC_MANUF_2_ID	NUMBER	Document manufacturer 2. [Agile PLM] Out of the box this defined column is not mapped to any Agile PLM attributes. Use the BI Configurator to map this column to an Agile PLM attribute.
DOC_PROD_ENG_1_ID	NUMBER	Document production engineer 1. [Agile PLM] Out of the box this defined column is not mapped to any Agile PLM attributes. Use the BI Configurator to map this column to an Agile PLM attribute.
DOC_PROD_ENG_2_ID	NUMBER	Document production engineer 2. [Agile PLM] Out of the box this defined column is not mapped to any Agile PLM attributes. Use the BI Configurator to map this column to an Agile PLM attribute.
DOC_TYPE_ID	NUMBER	Document type.
FIRSTTIME_RELEASE_FLAG	NUMBER	This flag indicates whether this object is released for the first time. 1 for yes and 0 for no. [Agile PLM] This field is derived and cannot be mapped to another Agile PLM attribute.
INVENTORY	NUMBER	Inventory.
ITEM_AML_FLAG	NUMBER	This flag is set to "Yes" or "1", if any one of the Manufacturer on item is Apporoved manufacturer. Which can be viewed from Manufacturer tab of Item. [Agile PLM] This field is derived and cannot be mapped to another Agile PLM attribute.
ITEM_ASSEMBLY_RATING_ID	NUMBER	Item assembly rating.
ITEM_ATTACHMENT_FLAG	NUMBER	This flag is set to "Yes" or "1", if Item has attachements . Which can be viewed from Attachment tab of Item. [Agile PLM] This field is derived and cannot be mapped to another Agile PLM attribute.
ITEM_AUDIT_FLAG	NUMBER	This flag is set to "Yes" or "1", if one or more Auidts related to Item. Which can be viewed from Quality tab>Quality Change Request table of Item. [Agile PLM] This field is derived and cannot be mapped to another Agile PLM attribute.
ITEM_BOM_FLAG	NUMBER	This flag indicates whether this object has a BOM. 1 for yes and 0 for no. [Agile PLM] This field is derived and cannot be mapped to another Agile PLM attribute.
ITEM_CAPA_FLAG	NUMBER	This flag is set to "Yes" or "1", if one or more CAPAs related to Item. Which can be viewed from Quality tab>Quality Change Request table of Item. [Agile PLM] This field is derived and cannot be mapped to another

Column	Type	Comments
		Agile PLM attribute.
ITEM_CATEGORY_ID	NUMBER	Item.category. Foreign key to ITEM_CATEGORY_D.ITEM_CATEGORY_ID. [Agile PLM] This field maps to the CATEGORY_ID in ITEM class. This field cannot be mapped to another Agile PLM attribute.
ITEM_COMMODITY_1_ID	NUMBER	Commodity 1. [Agile PLM] Out of the box this defined column is not mapped to any Agile PLM attributes. Use the BI Configurator to map this column to an Agile PLM attribute.
ITEM_COMMODITY_2_ID	NUMBER	Commodity 2. [Agile PLM] Out of the box this defined column is not mapped to any Agile PLM attributes. Use the BI Configurator to map this column to an Agile PLM attribute.
ITEM_COMMODITY_ID	NUMBER	Item commodity. Foreign key to ITEM_COMMODITY_D.ITEM_COMMODITY_ID. [Agile PLM] This field maps to the COMMODITY_ID attribute in ITEM class. This field cannot be mapped to another Agile PLM attribute.
ITEM_COMPLIANCE_1_ID	NUMBER	Item compliance 1. [Agile PLM] Out of the box this defined column is not mapped to any Agile PLM attributes. Use the BI Configurator to map this column to an Agile PLM attribute.
ITEM_COMPLIANCE_TIME_ID	NUMBER	Item Compliance Time in Julian Date format.
ITEM_COMPLIANCY_ID	NUMBER	Item compliance. Foreign key to ITEM_COMPLIANCY_D.ITEM_COMPLIANCY_ID. [Agile PLM] This field maps to the COMPLIANCY_ID attribute in ITEM class and CHANGE tab. This field cannot be mapped to another Agile PLM attribute.
ITEM_COMPONENT_ENGINEER_ID	NUMBER	Item component engineer.
ITEM_COMP_ENG_1_ID	NUMBER	Item component engineer 1. [Agile PLM] Out of the box this defined column is not mapped to any Agile PLM attributes. Use the BI Configurator to map this column to an Agile PLM attribute.
ITEM_COST_RATING_ID	NUMBER	Item cost rating.
ITEM_CREATE_DATE_ID	NUMBER	Item create date in Julian Date format.
ITEM_CREATE_USER_ID	NUMBER	Item create user.
ITEM_CUST_SUPP_1_ID	NUMBER	Item Customer Supplier 1. [Agile PLM] Out of the box this defined column is not mapped to any Agile PLM attributes. Use the BI Configurator to map this column to an Agile PLM attribute.
ITEM_DECLARATION_FLAG	NUMBER	This flag is set to "Yes" or "1", if any Declaration related to Item. Which can be viewed from Declaration tab of Item. [Agile PLM] This field is derived and cannot be mapped to another Agile PLM attribute.
ITEM_EFFECTIVITY_TIME_ID	NUMBER	Item effectivity time in Julian Date format.

Column	Type	Comments
ITEM_ERP_1_ID	NUMBER	Item ERP 1. [Agile PLM] Out of the box this defined column is not mapped to any Agile PLM attributes. Use the BI Configurator to map this column to an Agile PLM attribute.
ITEM_ERP_2_ID	NUMBER	Item ERP 2. [Agile PLM] Out of the box this defined column is not mapped to any Agile PLM attributes. Use the BI Configurator to map this column to an Agile PLM attribute.
ITEM_ID	NUMBER	Item ID.
ITEM_LIFECYCLE_STATE_ID	NUMBER	Item lifecycle state.
ITEM_MFR_PART_PREFER_STATUS_ID	NUMBER	Item manufacturer part prefer status.
ITEM_PROGRAM_FLAG	NUMBER	This flag is set to "Yes" or "1", if one or more Programs are related to Item. Which can be viewed from Relationship tab of Item. [Agile PLM] This field is derived and cannot be mapped to another Agile PLM attribute.
ITEM_THREE_MFR_PART_FLAG	NUMBER	Item Three Manufacturer Part Flag. [Agile PLM] This field is derived and cannot be mapped to another Agile PLM attribute.
MFR_PART_LIFECYCLE_PHASE_ID	NUMBER	Manufacturer part lifecycle phase.
MFR_PART_TYPE_ID	NUMBER	Manufacturer part type.
ITEM_COMPLIANCE_2_ID	NUMBER	Item compliance 2. [Agile PLM] Out of the box this defined column is not mapped to any Agile PLM attributes. Use the BI Configurator to map this column to an Agile PLM attribute.
ITEM_COMP_ENG_2_ID	NUMBER	Item component engineer 2. [Agile PLM] Out of the box this defined column is not mapped to any Agile PLM attributes. Use the BI Configurator to map this column to an Agile PLM attribute.
ITEM_CUST_SUPP_2_ID	NUMBER	Item Customer Supplier 2. [Agile PLM] Out of the box this defined column is not mapped to any Agile PLM attributes. Use the BI Configurator to map this column to an Agile PLM attribute.
ITEM_LIFECYCLE_RATING_ID	NUMBER	Item lifecycle rating.
ITEM_PART_FAMILY_ID	NUMBER	Item part family.
ITEM_PERFORMANCE_RATING_ID	NUMBER	Item performance rating.
ITEM_PRICE_FLAG	NUMBER	This flag indicates whether this object has an item price. 1 for yes and 0 for no. [Agile PLM] This field is derived and cannot be mapped to another Agile PLM attribute.
ITEM_PROD_ENG_1_ID	NUMBER	Item production engineer 1. [Agile PLM] Out of the box this defined column is not mapped to any Agile PLM attributes. Use the BI Configurator to map this column to an Agile PLM attribute.
ITEM_PROD_ENG_2_ID	NUMBER	Item production engineer 2. [Agile PLM] Out of the box

Column	Type	Comments
		this defined column is not mapped to any Agile PLM attributes. Use the BI Configurator to map this column to an Agile PLM attribute.
ITEM_PR_FLAG	NUMBER	This flag is set to "Yes" or "1", if one or more Customer Complaints related to Item. Which can be viewed from Quality tab>Product Service Request table of Item. [Agile PLM] This field is derived and cannot be mapped to another Agile PLM attribute.
ITEM_RELEASED_FLAG	NUMBER	This flag is set to "Yes" or "1", if the object workflow is in Released state. Which is available from workflow tab of object. [Agile PLM] This field is derived and cannot be mapped to another Agile PLM attribute.
ITEM_RELIABILITY_RATING_ID	NUMBER	Item reliability rating.
ITEM_SIZE_ID	NUMBER	Item size.
ITEM_TWO_MFR_PART_FLAG	NUMBER	Item Two Manufacturer Part Flag. [Agile PLM] This field is derived and cannot be mapped to another Agile PLM attribute.
ITEM_TYPE_ID	NUMBER	Item type.
ITEM_WHERE_USED_FLAG	NUMBER	This flag is set to "Yes" or "1", if Item used in Other Items Assembly, or BOM. Which can be viewed in Where used tab of Item. [Agile PLM] This field is derived and cannot be mapped to another Agile PLM attribute.
LATEST_REV_FLAG	NUMBER	This flag is set to "Yes" or "1", if an Item has undergone multiple revisions and flag is set for the latest released revision of item. Which can be viewed from Changes tab of Item. [Agile PLM] This field is derived and cannot be mapped to another Agile PLM attribute.
MANUFACTURER_ID	NUMBER	Manufacturer ID.
MFR_COMPLIANCE_ID	NUMBER	Manufacturer Compliance ID.
MFR_COUNTRY_ID	NUMBER	Manufacturer Country.
MFR_LIFECYCLE_PHASE_ID	NUMBER	Manufacturer lifecycle phase.
MFR_LOCATION_ID	NUMBER	Manufacturer location.
MFR_ONE_ITEM_FLAG	NUMBER	Manufacturer One Item Flag. [Agile PLM] This field is derived and cannot be mapped to another Agile PLM attribute.
MFR_PART_ASSEMBLY_RATE_ID	NUMBER	Manufacturer part assembly rate.
MFR_PART_ATTACHMENT_FLAG	NUMBER	This flag indicates whether this object has an attachment. 1 for yes and 0 for no. [Agile PLM] This field is derived and cannot be mapped to another Agile PLM attribute.
MFR_PART_COMMODITY_1_ID	NUMBER	Manufacturer part commodity 1. [Agile PLM] Out of the box this defined column is not mapped to any Agile PLM attributes. Use the BI Configurator to map this column to an Agile PLM attribute.

Column	Type	Comments
MFR_PART_COMMODITY_2_ID	NUMBER	Manufacturer part commodity 2. [Agile PLM] Out of the box this defined column is not mapped to any Agile PLM attributes. Use the BI Configurator to map this column to an Agile PLM attribute.
MFR_PART_COMPLIANCE_1_ID	NUMBER	Manufacturer part compliance 1. [Agile PLM] Out of the box this defined column is not mapped to any Agile PLM attributes. Use the BI Configurator to map this column to an Agile PLM attribute.
MFR_PART_COMPLIANCE_2_ID	NUMBER	Manufacturer part compliance 2. [Agile PLM] Out of the box this defined column is not mapped to any Agile PLM attributes. Use the BI Configurator to map this column to an Agile PLM attribute.
MFR_PART_COMPLIANCE_ID	NUMBER	Manufacturer part compliance.
MFR_PART_COMP_ENG_1_ID	NUMBER	Manufacturer part component engineer 1. [Agile PLM] Out of the box this defined column is not mapped to any Agile PLM attributes. Use the BI Configurator to map this column to an Agile PLM attribute.
MFR_PART_COMP_ENG_2_ID	NUMBER	Manufacturer part component engineer 2. [Agile PLM] Out of the box this defined column is not mapped to any Agile PLM attributes. Use the BI Configurator to map this column to an Agile PLM attribute.
MFR_PART_COMP_ENG_ID	NUMBER	Manufacturer part component engineer.
MFR_PART_COST_RATE_ID	NUMBER	Manufacturer part cost rate.
MFR_PART_CREATE_TIME_ID	NUMBER	Manufacturer part create time in Julian Date format.
MFR_PART_CREATE_USER_ID	NUMBER	Manufacturer part create user.
MFR_PART_DECLARATION_FLAG	NUMBER	This flag is set to "Yes" or "1", if the item related to Mfr part has declaration . Which can be viewed under Relationship tab of Manufacturer [Agile PLM] This field is derived and cannot be mapped to another Agile PLM attribute.
MFR_PART_GRT_ONE_ITEM_FLAG	NUMBER	This flag is set to "Yes" or "1", if Item has more than one Manufacturer. Which can be viewed from Manufacturer tab of Item. [Agile PLM] This field is derived and cannot be mapped to another Agile PLM attribute.
MFR_PART_ID	NUMBER	Manufacturer part ID.
MFR_PART_ITEM_FLAG	NUMBER	This flag indicates whether this object is an item. 1 for yes and 0 for no. [Agile PLM] This field is derived and cannot be mapped to another Agile PLM attribute.
MFR_PART_LIFECYCLE_RATE_ID	NUMBER	Manufacturer part lifecycle rate.
MFR_PART_MASS_FLAG	NUMBER	This flag indicates whether this object has mass. 1 for yes and 0 for no. [Agile PLM] This field is derived and cannot be mapped to another Agile PLM attribute.
MFR_PART_PARTFAMILY_ID	NUMBER	Manufacturer part part family.
MFR_PART_PERF_RATE_ID	NUMBER	Manufacturer part performance rate.

Column	Type	Comments
MFR_PART_PRICE_FLAG	NUMBER	This flag is set to "Yes" or "1", if the item related to Mfr part has Price . Which can be viewed under Relation ship tab of Manufacturer [Agile PLM] This field is derived and cannot be mapped to another Agile PLM attribute.
MFR_PART_RELIABILITY_RATE_ID	NUMBER	Manufacturer part reliability rate.
ITEM_NCR_FLAG	NUMBER	This flag is set to "Yes" or "1", if one or more Non Conformance Reports related to Item. Which can be viewed from Quality tab>Product Service Request table of Item. [Agile PLM] This field is derived and cannot be mapped to another Agile PLM attribute.
ITEM_ONE_MFR_FLAG	NUMBER	Item One Manufacturer Flag. [Agile PLM] This field is derived and cannot be mapped to another Agile PLM attribute.
ITEM_ONE_MFR_PART_FLAG	NUMBER	Item One Manufacturer Part Flag. [Agile PLM] This field is derived and cannot be mapped to another Agile PLM attribute.

ITEM_MFR_PART_PREFER_STATUS_D

Description

= "Item Manufacturer Part Preferred Status Dimension Table. This Dimension Table is Conforming across fact tables in Item AML Subject Area. [Agile PLM] Out of the box mapped to List data from the Manufacturer Part Preferred Status attribute of Manufacturer

Column	Type	Comments
ITEM_MFR_PART_PREFER_STATUS_ID	NUMBER	Item manufacturer part prefer status. Primary key that uniquely identifies the record.
NAME	VARCHAR2	Item Manufacturer Part Prefer Status Name
LAST_MODIFIED_DATE	DATE	Last modified date. [Agile PLM] This field is derived and cannot be mapped to another Agile PLM attribute.
LIST_ID	NUMBER	List ID associated with attribute.
ENABLE	NUMBER	This flag indicates whether the Member is deleted or not enabled. 1 for yes and 0 for no. [Agile PLM] This field is derived and cannot be mapped to another Agile PLM attribute.
INTEGRATION_ID	VARCHAR2	Reserved. This column, in future releases, will be used to uniquely identify dimension or fact entity in its source system.
ROW_ID	NUMBER	Reserved. In future releases, this will store Surrogate key to uniquely identify a record.
DATASOURCE_NUM_ID	NUMBER	Reserved. This column, in future releases, will uniquely identify the source system from which data was extracted.

ITEM_PART_FAMILY_D

Description

Part Families for Affected Items Dimension Table. This Dimension Table is conforming across all PQM and PC Subject Areas. [Agile PLM] Out of the box mapped to List data from Part Family attribute of Parts class.

Column	Type	Comments
ITEM_PART_FAMILY_ID	NUMBER	Item part family. Primary key that uniquely identifies the record.
NAME	VARCHAR2	Item Part Family Name
LAST_MODIFIED_DATE	DATE	Last Modified Date. [Agile PLM] This field is derived and cannot be mapped to another Agile PLM attribute.
LIST_ID	NUMBER	List ID associated with attribute.
ENABLE	NUMBER	This flag indicates whether the Member is deleted or not enabled. 1 for yes and 0 for no. [Agile PLM] This field is derived and cannot be mapped to another Agile PLM attribute.
INTEGRATION_ID	VARCHAR2	Reserved. This column, in future releases, will be used to uniquely identify dimension or fact entity in its source system.
ROW_ID	NUMBER	Reserved. In future releases, this will store Surrogate key to uniquely identify a record.
DATASOURCE_NUM_ID	NUMBER	Reserved. This column, in future releases, will uniquely identify the source system from which data was extracted.

ITEM_PERFORMANCE_RATING_D

Description

Item Performance Rating Dimension Table. This Dimension Table is Conforming across fact tables in Item Subject Area. [Agile PLM] Out of the box data is not populated. Data is populated only when it is configured using BI Configurator.

Column	Type	Comments
ITEM_PERFORMANCE_RATING_ID	NUMBER	Item performance rating. Primary key that uniquely identifies the record.
NAME	VARCHAR2	Item Performance Rating Name
LAST_MODIFIED_DATE	DATE	Last modified date. [Agile PLM] This field is derived and cannot be mapped to another Agile PLM attribute.
LIST_ID	NUMBER	List ID associated with attribute.
ENABLE	NUMBER	This flag indicates whether the Member is deleted or not enabled. 1 for yes and 0 for no. [Agile PLM] This field is derived and cannot be mapped to another Agile PLM attribute.

Column	Type	Comments
INTEGRATION_ID	VARCHAR2	Reserved. This column, in future releases, will be used to uniquely identify dimension or fact entity in its source system.
ROW_ID	NUMBER	Reserved. In future releases, this will store Surrogate key to uniquely identify a record.
DATASOURCE_NUM_ID	NUMBER	Reserved. This column, in future releases, will uniquely identify the source system from which data was extracted.

ITEM_PROD_ENG_1_D

Description

Item Product Engineering Dimension Table. This Dimension Table is Conforming across fact tables in Item Subject Area. [Agile PLM] Out of the box data is not populated. Data is populated only when it is configured using BI Configurator.

Column	Type	Comments
ITEM_PROD_ENG_1_ID	NUMBER	Item production engineer 1. [Agile PLM] Out of the box this defined column is not mapped to any Agile PLM attributes. Use the BI Configurator to map this column to an Agile PLM attribute. Primary key that uniquely identifies the record.
NAME	VARCHAR2	Item Product Engineering Name
LAST_MODIFIED_DATE	DATE	Last modified date. [Agile PLM] This field is derived and cannot be mapped to another Agile PLM attribute.
LIST_ID	NUMBER	List ID associated with attribute.
ENABLE	NUMBER	This flag indicates whether the Member is deleted or not enabled. 1 for yes and 0 for no. [Agile PLM] This field is derived and cannot be mapped to another Agile PLM attribute.
INTEGRATION_ID	VARCHAR2	Reserved. This column, in future releases, will be used to uniquely identify dimension or fact entity in its source system.
ROW_ID	NUMBER	Reserved. In future releases, this will store Surrogate key to uniquely identify a record.
DATASOURCE_NUM_ID	NUMBER	Reserved. This column, in future releases, will uniquely identify the source system from which data was extracted.

ITEM_PROD_ENG_2_D**Description**

Item Product Engineering Dimension Table. This Dimension Table is Conforming across fact tables in Item Subject Area. [Agile PLM] Out of the box data is not populated. Data is populated only when it is configured using BI Configurator.

Column	Type	Comments
ITEM_PROD_ENG_2_ID	NUMBER	Item production engineer 2. [Agile PLM] Out of the box this defined column is not mapped to any Agile PLM attributes. Use the BI Configurator to map this column to an Agile PLM attribute. Primary key that uniquely identifies the record.
NAME	VARCHAR2	Item Product Engineering Name
LAST_MODIFIED_DATE	DATE	Last modified date. [Agile PLM] This field is derived and cannot be mapped to another Agile PLM attribute.
LIST_ID	NUMBER	List ID associated with attribute.
ENABLE	NUMBER	This flag indicates whether the Member is deleted or not enabled. 1 for yes and 0 for no. [Agile PLM] This field is derived and cannot be mapped to another Agile PLM attribute.
INTEGRATION_ID	VARCHAR2	Reserved. This column, in future releases, will be used to uniquely identify dimension or fact entity in its source system.
ROW_ID	NUMBER	Reserved. In future releases, this will store Surrogate key to uniquely identify a record.
DATASOURCE_NUM_ID	NUMBER	Reserved. This column, in future releases, will uniquely identify the source system from which data was extracted.

ITEM_PROD_ENG_3_B**Description**

Bridge table between ITEM_PROD_ENG_3_D table and Item fact to resolve M:M relationship.

[Agile PLM] Out of the box, this table is not populated with Agile PLM data and but data is populated when Agile PLM Multilist type attribute is configured to correspo

Column	Type	Comments
ITEM_ID	NUMBER	Item ID.
ITEM_PROD_ENG_3_ID	NUMBER	Item Production Engineer 3. [Agile PLM] Out of the box this defined column is not mapped to any Agile PLM attributes. Use the BI Configurator to map this column to an Agile PLM attribute.
INTEGRATION_ID	VARCHAR2	Reserved. This column, in future releases, will be used to uniquely identify dimension or fact entity in its source system.

Column	Type	Comments
ROW_ID	NUMBER	Reserved. In future releases, this will store Surrogate key to uniquely identify a record.
DATASOURCE_NUM_ID	NUMBER	Reserved. This column, in future releases, will uniquely identify the source system from which data was extracted.

ITEM_PROD_ENG_3_D

Description

Item Product Engineering Dimension Table. This Dimension Table is Conforming across fact tables in Item Subject Area. [Agile PLM] Out of the box data is not populated. Data is populated only when it is configured using BI Configurator.

Column	Type	Comments
LAST_MODIFIED_DATE	DATE	Last modified date. [Agile PLM] This field is derived and cannot be mapped to another Agile PLM attribute.
LIST_ID	NUMBER	List ID associated with attribute.
ENABLE	NUMBER	This flag indicates whether the Member is deleted or not enabled. 1 for yes and 0 for no. [Agile PLM] This field is derived and cannot be mapped to another Agile PLM attribute.
INTEGRATION_ID	VARCHAR2	Reserved. This column, in future releases, will be used to uniquely identify dimension or fact entity in its source system.
ROW_ID	NUMBER	Reserved. In future releases, this will store Surrogate key to uniquely identify a record.
DATASOURCE_NUM_ID	NUMBER	Reserved. This column, in future releases, will uniquely identify the source system from which data was extracted.
ITEM_PROD_ENG_3_ID	NUMBER	Item Production Engineer 3. [Agile PLM] Out of the box this defined column is not mapped to any Agile PLM attributes. Use the BI Configurator to map this column to an Agile PLM attribute. Primary key that uniquely identifies the record.
NAME	VARCHAR2	Item Product Engineering Name

ITEM_PRODUCTLINE_B

Description

Bridge table between Item and Productline to resolve M:M relationship. [Agile PLM] Out of the box, this table is not populated with Agile PLM data and but data is populated when Agile PLM Multilist type attribute is configured to corresponding column in fact table.

Column	Type	Comments
ITEM_ID	NUMBER	Foreign key to ITEM_ID in item fact tables such as ITEM_F, PC_ECO_ITEM_DATA and PC_SS_ITEM_DATA.
ITEM_PRODUCTLINE_ID	NUMBER	Item Productline ID. Foreign key to ITEM_PRODUCTLINE_D.
INTEGRATION_ID	VARCHAR2	Reserved. This column, in future releases, will be used to uniquely identify dimension or fact entity in its source system.
ROW_ID	NUMBER	Reserved. In future releases, this will store Surrogate key to uniquely identify a record.
DATASOURCE_NUM_ID	NUMBER	Reserved. This column, in future releases, will uniquely identify the source system from which data was extracted.

ITEM_PRODUCTLINE_D

Description

Product Lines for Affected Items and is conforming across all PQM Subject Areas . [Agile PLM] Out of the box mapped to List data from Product Line attribute of Parts and Documents class.

Column	Type	Comments
ITEM_PRODUCTLINE_ID	NUMBER	Primary Key for the Dimension Table. Primary key that uniquely identifies the record.
NAME	VARCHAR2	Item Productline Name
LAST_MODIFIED_DATE	DATE	Last Modified Date. [Agile PLM] This field is derived and cannot be mapped to another Agile PLM attribute.
LIST_ID	NUMBER	List ID associated with attribute.
ENABLE	NUMBER	This flag indicates whether the Member is deleted or not enabled. 1 for yes and 0 for no. [Agile PLM] This field is derived and cannot be mapped to another Agile PLM attribute.
INTEGRATION_ID	VARCHAR2	Reserved. This column, in future releases, will be used to uniquely identify dimension or fact entity in its source system.
ROW_ID	NUMBER	Reserved. In future releases, this will store Surrogate key to uniquely identify a record.
DATASOURCE_NUM_ID	NUMBER	Reserved. This column, in future releases, will uniquely

Column	Type	Comments
		identify the source system from which data was extracted.

ITEM_RELIABILITY_RATING_D

Description

Item Reliability Rating Dimension Table. This Dimension Table is Conforming across fact tables in Item Subject Area. [Agile PLM] Out of the box data is not populated. Data is populated only when it is configured using BI Configurator.

Column	Type	Comments
NAME	VARCHAR2	Item Reliability Rating Name
LAST_MODIFIED_DATE	DATE	Last modified date. [Agile PLM] This field is derived and cannot be mapped to another Agile PLM attribute.
LIST_ID	NUMBER	List ID associated with attribute.
ENABLE	NUMBER	This flag indicates whether the Member is deleted or not enabled. 1 for yes and 0 for no. [Agile PLM] This field is derived and cannot be mapped to another Agile PLM attribute.
ITEM_RELIABILITY_RATING_ID	NUMBER	Item reliability rating. Primary key that uniquely identifies the record.
INTEGRATION_ID	VARCHAR2	Reserved. This column, in future releases, will be used to uniquely identify dimension or fact entity in its source system.
ROW_ID	NUMBER	Reserved. In future releases, this will store Surrogate key to uniquely identify a record.
DATASOURCE_NUM_ID	NUMBER	Reserved. This column, in future releases, will uniquely identify the source system from which data was extracted.

ITEM_REV_D

Description

Dimension table that stores the List of Item Revisions

Column	Type	Comments
NAME	VARCHAR2	Item Revision Name
LAST_MODIFIED_DATE	DATE	Last Modified Date. [Agile PLM] This field is derived and cannot be mapped to another Agile PLM attribute.
ENABLE	NUMBER	This flag indicates whether the Member is deleted or not enabled. 1 for yes and 0 for no. [Agile PLM] This field is derived and cannot be mapped to another Agile PLM attribute.

Column	Type	Comments
LIST_ID	NUMBER	List ID associated with attribute.
ITEM_REV_ID	NUMBER	Item Revision ID. Primary key that uniquely identifies the record.
INTEGRATION_ID	VARCHAR2	Reserved. This column, in future releases, will be used to uniquely identify dimension or fact entity in its source system.
ROW_ID	NUMBER	Reserved. In future releases, this will store Surrogate key to uniquely identify a record.
DATASOURCE_NUM_ID	NUMBER	Reserved. This column, in future releases, will uniquely identify the source system from which data was extracted.

ITEM_SIZE_D

Description

Sizes for Affected Items Dimension Table. This Dimension Table is conforming across all PQM Subject Areas. [Agile PLM] Out of the box mapped to List data from Size attribute of Parts class.

Column	Type	Comments
LAST_MODIFIED_DATE	DATE	Last Modified Date. [Agile PLM] This field is derived and cannot be mapped to another Agile PLM attribute.
LIST_ID	NUMBER	List ID associated with attribute.
ENABLE	NUMBER	This flag indicates whether the Member is deleted or not enabled. 1 for yes and 0 for no. [Agile PLM] This field is derived and cannot be mapped to another Agile PLM attribute.
INTEGRATION_ID	VARCHAR2	Reserved. This column, in future releases, will be used to uniquely identify dimension or fact entity in its source system.
ROW_ID	NUMBER	Reserved. In future releases, this will store Surrogate key to uniquely identify a record.
DATASOURCE_NUM_ID	NUMBER	Reserved. This column, in future releases, will uniquely identify the source system from which data was extracted.
ITEM_SIZE_ID	NUMBER	Primary Key for the Dimension Table. Primary key that uniquely identifies the record.
NAME	VARCHAR2	Item Size

ITEM_SUPPLIER_B**Description**

Bridge table between Item fact and Supplier dimension to resolve M:M relationship. [Agile PLM] Out of the box, this table is not populated with Agile PLM data and but data is populated when Agile PLM Multilist type attribute is configured to corresponding

Column	Type	Comments
ITEM_ID	NUMBER	Foreign key to ITEM_D, serves as the primary key (with PQM_AUDIT_ID).
SUPPLIER_ID	NUMBER	Supplier ID. Foreign key to SUPPLIER_D.
INTEGRATION_ID	VARCHAR2	Reserved. This column, in future releases, will be used to uniquely identify dimension or fact entity in its source system.
ROW_ID	NUMBER	Reserved. In future releases, this will store Surrogate key to uniquely identify a record.
DATASOURCE_NUM_ID	NUMBER	Reserved. This column, in future releases, will uniquely identify the source system from which data was extracted.

ITEM_TLA_D**Description**

Item TLAs Dimension Table. This Dimension Table is Conforming across fact tables in Item Subject Area. [Agile PLM] Out of the box mapped to List data from TLA attribute of the Parts class.

Column	Type	Comments
ITEM_TLA_ID	NUMBER	Item Tla. Primary key that uniquely identifies the record.
NAME	VARCHAR2	Item Top Level Assembly Name
LAST_MODIFIED_DATE	DATE	Last modified date. [Agile PLM] This field is derived and cannot be mapped to another Agile PLM attribute.
LIST_ID	NUMBER	List ID associated with attribute.
ENABLE	NUMBER	This flag indicates whether the Member is deleted or not enabled. 1 for yes and 0 for no. [Agile PLM] This field is derived and cannot be mapped to another Agile PLM attribute.
INTEGRATION_ID	VARCHAR2	Reserved. This column, in future releases, will be used to uniquely identify dimension or fact entity in its source system.
ROW_ID	NUMBER	Reserved. In future releases, this will store Surrogate key to uniquely identify a record.
DATASOURCE_NUM_ID	NUMBER	Reserved. This column, in future releases, will uniquely identify the source system from which data was extracted.

ITEM_TYPE_D

Description

Item Type or Subclass Dimension Table. This Dimension Table is Conforming across fact tables in Item Subject Area. [Agile PLM] Out of the box mapped to type or subclass attribute of Part Class.

Column	Type	Comments
ITEM_TYPE_ID	NUMBER	Primary Key for the Dimension Table. Primary key that uniquely identifies the record.
NAME	VARCHAR2	Item Type Name
LAST_MODIFIED_DATE	DATE	Last Modified Date. [Agile PLM] This field is derived and cannot be mapped to another Agile PLM attribute.
LIST_ID	NUMBER	List ID associated with attribute.
ENABLE	NUMBER	This flag indicates whether the Member is deleted or not enabled. 1 for yes and 0 for no. [Agile PLM] This field is derived and cannot be mapped to another Agile PLM attribute.
INTEGRATION_ID	VARCHAR2	Reserved. This column, in future releases, will be used to uniquely identify dimension or fact entity in its source system.
ROW_ID	NUMBER	Reserved. In future releases, this will store Surrogate key to uniquely identify a record.
DATASOURCE_NUM_ID	NUMBER	Reserved. This column, in future releases, will uniquely identify the source system from which data was extracted.

MANUFACTURER_D

Description

Manufacturers Dimension Table. This Dimension Table is Conforming across PLM. [Agile PLM] Out of the box mapped to List of the Manufacturers of the Manufacturer Class.

Column	Type	Comments
MANUFACTURER_ID	NUMBER	MANUFACTURERS.ID. Primary key that uniquely identifies the record.
NAME	VARCHAR2	Manufacturer Name
ADDRESS	VARCHAR2	MANUFACTURERS.ADDRESS.
CITY	VARCHAR2	MANUFACTURERS.CITY.
POSTAL_CODE	VARCHAR2	MANUFACTURERS.ZIP.
PHONE	VARCHAR2	MANUFACTURERS.PHONE.
FAX	VARCHAR2	MANUFACTURERS.FAX.
URL	VARCHAR2	MANUFACTURERS.URL.

Column	Type	Comments
CONTACT	VARCHAR2	MANUFACTURERS.CONTACT.
EMAIL	VARCHAR2	MANUFACTURERS.EMAIL.
DUNS_NUMBER	VARCHAR2	MANUFACTURERS.DUNS_NUMBER.
LIST_ID	NUMBER	List ID associated with attribute.
LAST_MODIFIED_DATE	DATE	Last Modified Date. [Agile PLM] This field is derived and cannot be mapped to another Agile PLM attribute.
ENABLE	NUMBER	This flag indicates whether the Member is deleted or not enabled. 1 for yes and 0 for no. [Agile PLM] This field is derived and cannot be mapped to another Agile PLM attribute.
INTEGRATION_ID	VARCHAR2	Reserved. This column, in future releases, will be used to uniquely identify dimension or fact entity in its source system.
ROW_ID	NUMBER	Reserved. In future releases, this will store Surrogate key to uniquely identify a record.
DATASOURCE_NUM_ID	NUMBER	Reserved. This column, in future releases, will uniquely identify the source system from which data was extracted.

MDS_LISTDIM_CTL

Description

List Dimension data population control table.

Column	Type	Comments
TABLE_NAME	VARCHAR2	List Dimension table name.
COLUMN_NAME	VARCHAR2	List Dimesion primary key column name.
SQL_QUERY	VARCHAR2	Contains query which used to populate the correponding Dimension table, if query is defined then INS_TYPE column will contain value "2".
INS_TYPE	NUMBER	If value is 1 then SQL query will used to populate the Dimension table. if value is 2 then population will depend on configuration.

MFR_COMPLIANCE_D

Description

Manufacturer Compliance Dimension Table. This Dimension Table is Conforming across fact tables in Manufacturer Part Subject Area. [Agile PLM] Out of the box mapped to compliance attribute of Manufacturer Class

Column	Type	Comments
MFR_COMPLIANCE_ID	NUMBER	Manufacturer Compliance ID. Primary key that uniquely identifies the record.
NAME	VARCHAR2	Manufacturer Compliance Name
LAST_MODIFIED_DATE	DATE	Last Modified Date. [Agile PLM] This field is derived and cannot be mapped to another Agile PLM attribute.
LIST_ID	NUMBER	List ID associated with attribute.
ENABLE	NUMBER	This flag indicates whether the Member is deleted or not enabled. 1 for yes and 0 for no. [Agile PLM] This field is derived and cannot be mapped to another Agile PLM attribute.
INTEGRATION_ID	VARCHAR2	Reserved. This column, in future releases, will be used to uniquely identify dimension or fact entity in its source system.
ROW_ID	NUMBER	Reserved. In future releases, this will store Surrogate key to uniquely identify a record.
DATASOURCE_NUM_ID	NUMBER	Reserved. This column, in future releases, will uniquely identify the source system from which data was extracted.

MFR_COUNTRY_D

Description

Manufacturer Countries Dimension Table. This Dimension Table is Conforming across fact tables in Manufacturer Part Subject Area. [Agile PLM] Out of the box mapped to List data from the Manufacturer Country attribute of Manufacturer class.

Column	Type	Comments
LAST_MODIFIED_DATE	DATE	Last modified date. [Agile PLM] This field is derived and cannot be mapped to another Agile PLM attribute.
LIST_ID	NUMBER	List ID associated with attribute.
ENABLE	NUMBER	This flag indicates whether the Member is deleted or not enabled. 1 for yes and 0 for no. [Agile PLM] This field is derived and cannot be mapped to another Agile PLM attribute.
INTEGRATION_ID	VARCHAR2	Reserved. This column, in future releases, will be used to uniquely identify dimension or fact entity in its source system.

Column	Type	Comments
ROW_ID	NUMBER	Reserved. In future releases, this will store Surrogate key to uniquely identify a record.
DATASOURCE_NUM_ID	NUMBER	Reserved. This column, in future releases, will uniquely identify the source system from which data was extracted.
MFR_COUNTRY_ID	NUMBER	Manufacturer Country. Primary key that uniquely identifies the record.
NAME	VARCHAR2	Manufacturer Country Name

MFR_LIFECYCLE_PHASE_D

Description

Manufacturer Lifecycle Phases Dimension Table. This Dimension Table is Conforming across fact tables in Manufacturer Part Subject Area. [Agile PLM] Out of the box mapped to List data from Lifecycle Phases attribute of Manufacturer class.

Column	Type	Comments
MFR_LIFECYCLE_PHASE_ID	NUMBER	Manufacturer lifecycle phase. Primary key that uniquely identifies the record.
NAME	VARCHAR2	Manufacturer Lifecycle Phase Name
LAST_MODIFIED_DATE	DATE	Last modified date. [Agile PLM] This field is derived and cannot be mapped to another Agile PLM attribute.
LIST_ID	NUMBER	List ID associated with attribute.
ENABLE	NUMBER	This flag indicates whether the Member is deleted or not enabled. 1 for yes and 0 for no. [Agile PLM] This field is derived and cannot be mapped to another Agile PLM attribute.
INTEGRATION_ID	VARCHAR2	Reserved. This column, in future releases, will be used to uniquely identify dimension or fact entity in its source system.
ROW_ID	NUMBER	Reserved. In future releases, this will store Surrogate key to uniquely identify a record.
DATASOURCE_NUM_ID	NUMBER	Reserved. This column, in future releases, will uniquely identify the source system from which data was extracted.

MFR_LOCATION_D

Description

Manufacturer Locations Dimension Table. This Dimension Table is Conforming across fact tables in Manufacturer Part Subject Area. [Agile PLM] Out of the box mapped to List data from the Manufacturer Location attribute of Manufacturer class.

Column	Type	Comments
MFR_LOCATION_ID	NUMBER	Manufacturer location. Primary key that uniquely identifies the record.
NAME	VARCHAR2	Manufacturer Location Name
LAST_MODIFIED_DATE	DATE	Last modified date. [Agile PLM] This field is derived and cannot be mapped to another Agile PLM attribute.
LIST_ID	NUMBER	List ID associated with attribute.
ENABLE	NUMBER	This flag indicates whether the Member is deleted or not enabled. 1 for yes and 0 for no. [Agile PLM] This field is derived and cannot be mapped to another Agile PLM attribute.
INTEGRATION_ID	VARCHAR2	Reserved. This column, in future releases, will be used to uniquely identify dimension or fact entity in its source system.
ROW_ID	NUMBER	Reserved. In future releases, this will store Surrogate key to uniquely identify a record.
DATASOURCE_NUM_ID	NUMBER	Reserved. This column, in future releases, will uniquely identify the source system from which data was extracted.

MFR_PART_ASSEMBLY_RATE_D

Description

"Manufacturer Part Assembly Rating Dimension Table. This Dimension Table is Conforming across fact tables in Manufacturer Part Subject Area. [Agile PLM] Out of the box data is not populated. Data is populated only when it is configured using BI Configur

Column	Type	Comments
MFR_PART_ASSEMBLY_RATE_ID	NUMBER	Manufacturer part assembly rate. Primary key that uniquely identifies the record.
NAME	VARCHAR2	Manufacturer Part Assembly Rating Name
LAST_MODIFIED_DATE	DATE	Last modified date. [Agile PLM] This field is derived and cannot be mapped to another Agile PLM attribute.
LIST_ID	NUMBER	List ID associated with attribute.
ENABLE	NUMBER	This flag indicates whether the Member is deleted or not enabled. 1 for yes and 0 for no. [Agile PLM] This field is derived and cannot be mapped to another Agile PLM attribute.

Column	Type	Comments
INTEGRATION_ID	VARCHAR2	Reserved. This column, in future releases, will be used to uniquely identify dimension or fact entity in its source system.
ROW_ID	NUMBER	Reserved. In future releases, this will store Surrogate key to uniquely identify a record.
DATASOURCE_NUM_ID	NUMBER	Reserved. This column, in future releases, will uniquely identify the source system from which data was extracted.

MFR_PART_COMMODITY_1_D

Description

Manufacturer Part Commodity Dimension Table. This Dimension Table is Conforming across fact tables in Manufacturer Part Subject Area. [Agile PLM] Out of the box data is not populated. Data is populated only when it is configured using BI Configurator.

Column	Type	Comments
MFR_PART_COMMODITY_1_ID	NUMBER	Manufacturer part commodity 1. [Agile PLM] Out of the box this defined column is not mapped to any Agile PLM attributes. Use the BI Configurator to map this column to an Agile PLM attribute. Primary key that uniquely identifies the record.
NAME	VARCHAR2	Manufacturer Part Commodity Name
LAST_MODIFIED_DATE	DATE	Last modified date. [Agile PLM] This field is derived and cannot be mapped to another Agile PLM attribute.
LIST_ID	NUMBER	List ID associated with attribute.
ENABLE	NUMBER	This flag indicates whether the Member is deleted or not enabled. 1 for yes and 0 for no. [Agile PLM] This field is derived and cannot be mapped to another Agile PLM attribute.
INTEGRATION_ID	VARCHAR2	Reserved. This column, in future releases, will be used to uniquely identify dimension or fact entity in its source system.
ROW_ID	NUMBER	Reserved. In future releases, this will store Surrogate key to uniquely identify a record.
DATASOURCE_NUM_ID	NUMBER	Reserved. This column, in future releases, will uniquely identify the source system from which data was extracted.

MFR_PART_COMMODITY_2_D

Description

Manufacturer Part Commodity Dimension Table. This Dimension Table is Conforming across fact tables in Manufacturer Part Subject Area. [Agile PLM] Out of the box data is not populated. Data is populated only when it is configured using BI Configurator.

Column	Type	Comments
MFR_PART_COMMODITY_2_ID	NUMBER	Manufacturer part commodity 2. [Agile PLM] Out of the box this defined column is not mapped to any Agile PLM attributes. Use the BI Configurator to map this column to an Agile PLM attribute. Primary key that uniquely identifies the record.
NAME	VARCHAR2	Manufacturer Part Commodity Name
LAST_MODIFIED_DATE	DATE	Last modified date. [Agile PLM] This field is derived and cannot be mapped to another Agile PLM attribute.
LIST_ID	NUMBER	List ID associated with attribute.
ENABLE	NUMBER	This flag indicates whether the Member is deleted or not enabled. 1 for yes and 0 for no. [Agile PLM] This field is derived and cannot be mapped to another Agile PLM attribute.
INTEGRATION_ID	VARCHAR2	Reserved. This column, in future releases, will be used to uniquely identify dimension or fact entity in its source system.
ROW_ID	NUMBER	Reserved. In future releases, this will store Surrogate key to uniquely identify a record.
DATASOURCE_NUM_ID	NUMBER	Reserved. This column, in future releases, will uniquely identify the source system from which data was extracted.

MFR_PART_COMMODITY_3_B

Description

Bridge table between MFR_PART_COMMODITY_3_D table and Mfr Part fact to resolve M:M relationship. [Agile PLM] Out of the box, this table is not populated with Agile PLM data and but data is populated when Agile PLM Multilist type attribute is configured to

Column	Type	Comments
MFR_PART_ID	NUMBER	Manufacturer part ID.
MFR_PART_COMMODITY_3_ID	NUMBER	Manufacturer Part Commodity 3. [Agile PLM] Out of the box this defined column is not mapped to any Agile PLM attributes. Use the BI Configurator to map this column to an Agile PLM attribute.
INTEGRATION_ID	VARCHAR2	Reserved. This column, in future releases, will be used to uniquely identify dimension or fact entity in its source system.

Column	Type	Comments
ROW_ID	NUMBER	Reserved. In future releases, this will store Surrogate key to uniquely identify a record.
DATASOURCE_NUM_ID	NUMBER	Reserved. This column, in future releases, will uniquely identify the source system from which data was extracted.

MFR_PART_COMMODITY_3_D

Description

Manufacturer Part Commodity Dimension Table. This Dimension Table is Conforming across fact tables in Manufacturer Part Subject Area. [Agile PLM] Out of the box data is not populated. Data is populated only when it is configured using BI Configurator.

Column	Type	Comments
LAST_MODIFIED_DATE	DATE	Last modified date. [Agile PLM] This field is derived and cannot be mapped to another Agile PLM attribute.
LIST_ID	NUMBER	List ID associated with attribute.
ENABLE	NUMBER	This flag indicates whether the Member is deleted or not enabled. 1 for yes and 0 for no. [Agile PLM] This field is derived and cannot be mapped to another Agile PLM attribute.
INTEGRATION_ID	VARCHAR2	Reserved. This column, in future releases, will be used to uniquely identify dimension or fact entity in its source system.
ROW_ID	NUMBER	Reserved. In future releases, this will store Surrogate key to uniquely identify a record.
DATASOURCE_NUM_ID	NUMBER	Reserved. This column, in future releases, will uniquely identify the source system from which data was extracted.
MFR_PART_COMMODITY_3_ID	NUMBER	Manufacturer Part Commodity 3. [Agile PLM] Out of the box this defined column is not mapped to any Agile PLM attributes. Use the BI Configurator to map this column to an Agile PLM attribute. Primary key that uniquely identifies the record.
NAME	VARCHAR2	Manufacturer Part Commodity Name

MFR_PART_COMP_ENG_1_D

Description

= "Manufacturer Part Component Engineering Dimension Table . This Dimension Table is Conforming across fact tables in Manufacturer Part Subject Area. [Agile PLM] Out of the box data is not populated. Data is populated only when it is configured using BI

Column	Type	Comments
MFR_PART_COMP_ENG_1_ID	NUMBER	Manufacturer part component engineer 1. [Agile PLM] Out of the box this defined column is not mapped to any Agile PLM attributes. Use the BI Configurator to map this column to an Agile PLM attribute. Primary key that uniquely identifies the record.
NAME	VARCHAR2	Manufacturer Part Component Engineering Name
LAST_MODIFIED_DATE	DATE	Last modified date. [Agile PLM] This field is derived and cannot be mapped to another Agile PLM attribute.
LIST_ID	NUMBER	List ID associated with attribute.
ENABLE	NUMBER	This flag indicates whether the Member is deleted or not enabled. 1 for yes and 0 for no. [Agile PLM] This field is derived and cannot be mapped to another Agile PLM attribute.
INTEGRATION_ID	VARCHAR2	Reserved. This column, in future releases, will be used to uniquely identify dimension or fact entity in its source system.
ROW_ID	NUMBER	Reserved. In future releases, this will store Surrogate key to uniquely identify a record.
DATASOURCE_NUM_ID	NUMBER	Reserved. This column, in future releases, will uniquely identify the source system from which data was extracted.

MFR_PART_COMP_ENG_2_D

Description

= "Manufacturer Part Component Engineering Dimension Table . This Dimension Table is Conforming across fact tables in Manufacturer Part Subject Area. [Agile PLM] Out of the box data is not populated. Data is populated only when it is configured using BI

Column	Type	Comments
LAST_MODIFIED_DATE	DATE	Last modified date. [Agile PLM] This field is derived and cannot be mapped to another Agile PLM attribute.
LIST_ID	NUMBER	List ID associated with attribute.
ENABLE	NUMBER	This flag indicates whether the Member is deleted or not enabled. 1 for yes and 0 for no. [Agile PLM] This field is derived and cannot be mapped to another Agile PLM attribute.

Column	Type	Comments
INTEGRATION_ID	VARCHAR2	Reserved. This column, in future releases, will be used to uniquely identify dimension or fact entity in its source system.
ROW_ID	NUMBER	Reserved. In future releases, this will store Surrogate key to uniquely identify a record.
DATASOURCE_NUM_ID	NUMBER	Reserved. This column, in future releases, will uniquely identify the source system from which data was extracted.
MFR_PART_COMP_ENG_2_ID	NUMBER	Manufacturer part component engineer 2. [Agile PLM] Out of the box this defined column is not mapped to any Agile PLM attributes. Use the BI Configurator to map this column to an Agile PLM attribute. Primary key that uniquely identifies the record.
NAME	VARCHAR2	Manufacturer Part Component Engineering Name

MFR_PART_COMP_ENG_3_B

Description

Bridge table between MFR_PART_COMP_ENG_3_D table and Mfr Part fact to resolve M:M relationship. [Agile PLM] Out of the box, this table is not populated with Agile PLM data and but data is populated when Agile PLM Multilist type attribute is configured to

Column	Type	Comments
MFR_PART_ID	NUMBER	Manufacturer part ID.
MFR_PART_COMP_ENG_3_ID	NUMBER	Manufacturer Part Component Engineer 3. [Agile PLM] Out of the box this defined column is not mapped to any Agile PLM attributes. Use the BI Configurator to map this column to an Agile PLM attribute.
INTEGRATION_ID	VARCHAR2	Reserved. This column, in future releases, will be used to uniquely identify dimension or fact entity in its source system.
ROW_ID	NUMBER	Reserved. In future releases, this will store Surrogate key to uniquely identify a record.
DATASOURCE_NUM_ID	NUMBER	Reserved. This column, in future releases, will uniquely identify the source system from which data was extracted.

MFR_PART_COMP_ENG_3_D

Description

= "Manufacturer Part Component Engineering Dimension Table . This Dimension Table is Conforming across fact tables in Manufacturer Part Subject Area. [Agile PLM] Out of the box data is not populated. Data is populated only when it is configured using BI

Column	Type	Comments
MFR_PART_COMP_ENG_3_ID	NUMBER	Manufacturer Part Component Engineer 3. [Agile PLM] Out of the box this defined column is not mapped to any Agile PLM attributes. Use the BI Configurator to map this column to an Agile PLM attribute. Primary key that uniquely identifies the record.
NAME	VARCHAR2	Manufacturer Part Component Engineering Name
LAST_MODIFIED_DATE	DATE	Last modified date. [Agile PLM] This field is derived and cannot be mapped to another Agile PLM attribute.
LIST_ID	NUMBER	List ID associated with attribute.
ENABLE	NUMBER	This flag indicates whether the Member is deleted or not enabled. 1 for yes and 0 for no. [Agile PLM] This field is derived and cannot be mapped to another Agile PLM attribute.
INTEGRATION_ID	VARCHAR2	Reserved. This column, in future releases, will be used to uniquely identify dimension or fact entity in its source system.
ROW_ID	NUMBER	Reserved. In future releases, this will store Surrogate key to uniquely identify a record.
DATASOURCE_NUM_ID	NUMBER	Reserved. This column, in future releases, will uniquely identify the source system from which data was extracted.

MFR_PART_COMP_ENG_D

Description

= "Manufacturer Part Component Engineer Dimension Table. This Dimension Table is Conforming across fact tables in Manufacturer Part Subject Area. [Agile PLM] Out of the box data is not populated. Data is populated only when it is configured using BI Con

Column	Type	Comments
MFR_PART_COMP_ENG_ID	NUMBER	Manufacturer part component engineer. Primary key that uniquely identifies the record.
NAME	VARCHAR2	Manufacturer Part Component Engineering Name
LAST_MODIFIED_DATE	DATE	Last modified date. [Agile PLM] This field is derived and cannot be mapped to another Agile PLM attribute.
LIST_ID	NUMBER	List ID associated with attribute.
ENABLE	NUMBER	This flag indicates whether the Member is deleted or

Column	Type	Comments
		not enabled. 1 for yes and 0 for no. [Agile PLM] This field is derived and cannot be mapped to another Agile PLM attribute.
INTEGRATION_ID	VARCHAR2	Reserved. This column, in future releases, will be used to uniquely identify dimension or fact entity in its source system.
ROW_ID	NUMBER	Reserved. In future releases, this will store Surrogate key to uniquely identify a record.
DATASOURCE_NUM_ID	NUMBER	Reserved. This column, in future releases, will uniquely identify the source system from which data was extracted.

MFR_PART_COMPLIANCE_1_D

Description

Manufacturer Part Compliance Dimension Table. This Dimension Table is Conforming across fact tables in Manufacturer Part Subject Area. [Agile PLM] Out of the box data is not populated. Data is populated only when it is configured using BI Configurator.

Column	Type	Comments
MFR_PART_COMPLIANCE_1_ID	NUMBER	Manufacturer part compliance 1. [Agile PLM] Out of the box this defined column is not mapped to any Agile PLM attributes. Use the BI Configurator to map this column to an Agile PLM attribute. Primary key that uniquely identifies the record.
NAME	VARCHAR2	Manufacturer Part Compliance Name
LAST_MODIFIED_DATE	DATE	Last modified date. [Agile PLM] This field is derived and cannot be mapped to another Agile PLM attribute.
LIST_ID	NUMBER	List ID associated with attribute.
ENABLE	NUMBER	This flag indicates whether the Member is deleted or not enabled. 1 for yes and 0 for no. [Agile PLM] This field is derived and cannot be mapped to another Agile PLM attribute.
INTEGRATION_ID	VARCHAR2	Reserved. This column, in future releases, will be used to uniquely identify dimension or fact entity in its source system.
ROW_ID	NUMBER	Reserved. In future releases, this will store Surrogate key to uniquely identify a record.
DATASOURCE_NUM_ID	NUMBER	Reserved. This column, in future releases, will uniquely identify the source system from which data was extracted.

MFR_PART_COMPLIANCE_2_D

Description

Manufacturer Part Compliance Dimension Table. This Dimension Table is Conforming across fact tables in Manufacturer Part Subject Area. [Agile PLM] Out of the box data is not populated. Data is populated only when it is configured using BI Configurator.

Column	Type	Comments
MFR_PART_COMPLIANCE_2_ID	NUMBER	Manufacturer part compliance 2. [Agile PLM] Out of the box this defined column is not mapped to any Agile PLM attributes. Use the BI Configurator to map this column to an Agile PLM attribute. Primary key that uniquely identifies the record.
NAME	VARCHAR2	Manufacturer Part Compliance Name
LAST_MODIFIED_DATE	DATE	Last modified date. [Agile PLM] This field is derived and cannot be mapped to another Agile PLM attribute.
LIST_ID	NUMBER	List ID associated with attribute.
ENABLE	NUMBER	This flag indicates whether the Member is deleted or not enabled. 1 for yes and 0 for no. [Agile PLM] This field is derived and cannot be mapped to another Agile PLM attribute.
INTEGRATION_ID	VARCHAR2	Reserved. This column, in future releases, will be used to uniquely identify dimension or fact entity in its source system.
ROW_ID	NUMBER	Reserved. In future releases, this will store Surrogate key to uniquely identify a record.
DATASOURCE_NUM_ID	NUMBER	Reserved. This column, in future releases, will uniquely identify the source system from which data was extracted.

MFR_PART_COMPLIANCE_3_B

Description

Bridge table between MFR_PART_COMPLIANCE_3_D table and Mfr Part fact to resolve M:M relationship. [Agile PLM] Out of the box, this table is not populated with Agile PLM data and but data is populated when Agile PLM Multilist type attribute is configured t

Column	Type	Comments
MFR_PART_ID	NUMBER	Manufacturer part ID.
MFR_PART_COMPLIANCE_3_ID	NUMBER	Manufacturer Part Compliance 3. [Agile PLM] Out of the box this defined column is not mapped to any Agile PLM attributes. Use the BI Configurator to map this column to an Agile PLM attribute.
INTEGRATION_ID	VARCHAR2	Reserved. This column, in future releases, will be used to uniquely identify dimension or fact entity in its source system.

Column	Type	Comments
ROW_ID	NUMBER	Reserved. In future releases, this will store Surrogate key to uniquely identify a record.
DATASOURCE_NUM_ID	NUMBER	Reserved. This column, in future releases, will uniquely identify the source system from which data was extracted.

MFR_PART_COMPLIANCE_3_D

Description

Manufacturer Part Compliance Dimension Table. This Dimension Table is Conforming across fact tables in Manufacturer Part Subject Area. [Agile PLM] Out of the box data is not populated. Data is populated only when it is configured using BI Configurator.

Column	Type	Comments
MFR_PART_COMPLIANCE_3_ID	NUMBER	Manufacturer Part Compliance 3. [Agile PLM] Out of the box this defined column is not mapped to any Agile PLM attributes. Use the BI Configurator to map this column to an Agile PLM attribute. Primary key that uniquely identifies the record.
NAME	VARCHAR2	Manufacturer Part Compliance Name
LAST_MODIFIED_DATE	DATE	Last modified date. [Agile PLM] This field is derived and cannot be mapped to another Agile PLM attribute.
LIST_ID	NUMBER	List ID associated with attribute.
ENABLE	NUMBER	This flag indicates whether the Member is deleted or not enabled. 1 for yes and 0 for no. [Agile PLM] This field is derived and cannot be mapped to another Agile PLM attribute.
INTEGRATION_ID	VARCHAR2	Reserved. This column, in future releases, will be used to uniquely identify dimension or fact entity in its source system.
ROW_ID	NUMBER	Reserved. In future releases, this will store Surrogate key to uniquely identify a record.
DATASOURCE_NUM_ID	NUMBER	Reserved. This column, in future releases, will uniquely identify the source system from which data was extracted.

MFR_PART_COMPLIANCE_D

Description

Manufacturer Part Compliance Dimension Table. This Dimension Table is Conforming across fact tables in Manufacturer Part Subject Area. [Agile PLM] Out of the box mapped to List data from Compliance attribute of Manufacturer Parts class.

Column	Type	Comments
MFR_PART_COMPLIANCE_ID	NUMBER	Manufacturer part compliance. Primary key that uniquely identifies the record.
NAME	VARCHAR2	Manufacturer Part Compliance Name
LAST_MODIFIED_DATE	DATE	Last modified date. [Agile PLM] This field is derived and cannot be mapped to another Agile PLM attribute.
LIST_ID	NUMBER	List ID associated with attribute.
ENABLE	NUMBER	This flag indicates whether the Member is deleted or not enabled. 1 for yes and 0 for no. [Agile PLM] This field is derived and cannot be mapped to another Agile PLM attribute.
INTEGRATION_ID	VARCHAR2	Reserved. This column, in future releases, will be used to uniquely identify dimension or fact entity in its source system.
ROW_ID	NUMBER	Reserved. In future releases, this will store Surrogate key to uniquely identify a record.
DATASOURCE_NUM_ID	NUMBER	Reserved. This column, in future releases, will uniquely identify the source system from which data was extracted.

MFR_PART_COST_RATE_D

Description

Manufacturer Part Cost Rate Dimension Table. This Dimension Table is Conforming across fact tables in Manufacturer Part Subject Area. [Agile PLM] Out of the box data is not populated. Data is populated only when it is configured using BI Configurator.

Column	Type	Comments
MFR_PART_COST_RATE_ID	NUMBER	Manufacturer part cost rate. Primary key that uniquely identifies the record.
NAME	VARCHAR2	Manufacturer Part Cost Rating Name
LAST_MODIFIED_DATE	DATE	Last modified date. [Agile PLM] This field is derived and cannot be mapped to another Agile PLM attribute.
LIST_ID	NUMBER	List ID associated with attribute.
ENABLE	NUMBER	This flag indicates whether the Member is deleted or not enabled. 1 for yes and 0 for no. [Agile PLM] This field is derived and cannot be mapped to another Agile PLM attribute.

Column	Type	Comments
INTEGRATION_ID	VARCHAR2	Reserved. This column, in future releases, will be used to uniquely identify dimension or fact entity in its source system.
ROW_ID	NUMBER	Reserved. In future releases, this will store Surrogate key to uniquely identify a record.
DATASOURCE_NUM_ID	NUMBER	Reserved. This column, in future releases, will uniquely identify the source system from which data was extracted.

MFR_PART_F

Description

This is the core fact table for Manufacturer Part which has Volume and Risk related measures.

Column	Type	Comments
OBSOLETE_TIME_ID	NUMBER	Obsolete Time ID. [Agile PLM] This field maps to the OBSOLETE_DATE attribute in ITEM class and CHANGE tab.
MFR_SIZE_ID	NUMBER	Manufacturer Size ID. Foreign key to MFR_SIZE_D.MFR_SIZE_ID. [Agile PLM] This field cannot be mapped to another Agile PLM attribute.
MFR_COMPLIANCE_ID	NUMBER	Manufacturer Compliance ID. Foreign key to MFR_COMPLIANCE_D.MFR_COMPLIANCE_ID. [Agile PLM] This field cannot be mapped to another Agile PLM attribute.
REDLINE_MFR_PART_FLAG	NUMBER	This flag is set to "Yes" or "1", if the item related to Mfr part has redline Manufacturers. Which can be viewed under Relation ship tab of Manufacturer. [Agile PLM] This field is derived and cannot be mapped to another Agile PLM attribute.
MFR_ONE_ITEM_FLAG	NUMBER	Manufacturer One Item Flag. [Agile PLM] This field is derived and cannot be mapped to another Agile PLM attribute.
INTEGRATION_ID	VARCHAR2	Reserved. This column, in future releases, will be used to uniquely identify dimension or fact entity in its source system.
ROW_ID	NUMBER	Reserved. In future releases, this will store Surrogate key to uniquely identify a record.
DATASOURCE_NUM_ID	NUMBER	Reserved. This column, in future releases, will uniquely identify the source system from which data was extracted.
MFR_PART_ID	NUMBER	Manufacturer part ID. [Agile PLM] This field maps to the "Mfr. Part Number" attribute in Manufacturer Part class. This column cannot be re-mapped to another Agile PLM attribute.
MFR_PART_NO	VARCHAR2	Manufacturer Part No. [Agile PLM] This field maps to the "Manufacturer Part Number" attribute in Manufacturer Part class. This column cannot be re-mapped to another Agile

Column	Type	Comments
		PLM attribute.
MANUFACTURER_ID	NUMBER	Manufacturer ID. Foreign key to MANUFACTURER_D.MANUFACTURER_ID. [Agile PLM] This field maps to the "Mfr. Name" attribute in Manufacturer Part class. This column cannot be re-mapped to another Agile PLM attribute.
DESCRIPTION	VARCHAR2	Description. [Agile PLM] This field maps to the "Mfr. Part Description" attribute in Manufacturer Part class. This column cannot be re-mapped to another Agile PLM attribute.
MFR_PART_LIFECYCLE_PHASE_ID	NUMBER	= "Manufacturer part lifecycle phase. Foreign key to MFR_PART_LIFECYCLE_PHASE_D.MFR_PART_LIFECYCLE_PHASE_ID. [Agile PLM] This field maps to the "Mfr. Part Lifecycle Phase" attribute in Manufacturer Part class. This column cannot be re-mapped to another A
MFR_PART_TYPE_ID	NUMBER	Manufacturer part type. Foreign key to MFR_PART_TYPE_D.MFR_PART_TYPE_ID. [Agile PLM] This field maps to the "Mfr Part Type" attribute in Manufacturer Part class. This column cannot be re-mapped to another Agile PLM attribute.
MFR_PART_PARTFAMILY_ID	NUMBER	Manufacturer part part family. Foreign key to MFR_PART_PARTFAMILY_D.MFR_PART_PARTFAMILY_ID. [Agile PLM] This field maps to the "Part Family" attribute in Manufacturer Part class. This column cannot be re-mapped to another Agile PLM attribute.
COMPLIANCE_CALC_TIME_ID	NUMBER	Compliance Calculation Time in Julian Date format. [Agile PLM] This field maps to the "Compliance Calculated Date" attribute in Manufacturer Part class. This column cannot be re-mapped to another Agile PLM attribute.
MFR_PART_COMPLIANCE_ID	NUMBER	Manufacturer part compliance. Foreign key to MFR_PART_COMPLIANCE_D.MFR_PART_COMPLIANCE_ID. [Agile PLM] This field maps to the "Overall Compliance" attribute in Manufacturer Part class. This column cannot be re-mapped to another Agile PLM attribute.
MASS	NUMBER	Mass. [Agile PLM] This field maps to the WEIGHT_UOM attribute in MANU_PARTS class.
MFR_PART_CREATE_USER_ID	NUMBER	Manufacturer part create user. Foreign key to USER_D.USER_ID. [Agile PLM] This field maps to the "Mfr. Part Create User" attribute in Manufacturer Part class. This column cannot be re-mapped to another Agile PLM attribute.
DECLARATION_FLAG	NUMBER	This flag is set to "Yes" or "1", if any Declaration related to Item. Which can be viewed from Declaration tab of Item. [Agile PLM] This field is derived and cannot be mapped to another Agile PLM attribute.
PRICE_FLAG	NUMBER	This flag is set to "Yes" or "1", if the item related to Mfr part has Price . Which can be viewed under Relationship tab of Manufacturer. [Agile PLM] This field is derived and cannot be mapped to another Agile PLM attribute.
ATTACHMENT_FLAG	NUMBER	This flag indicates whether the object has attachments. 1 for yes and 0 for no. [Agile PLM] This field is derived and

Column	Type	Comments
		cannot be mapped to another Agile PLM attribute.
ITEM_FLAG	NUMBER	This flag indicates whether the object has associated items. 1 for yes and 0 for no. [Agile PLM] This field is derived and cannot be mapped to another Agile PLM attribute.
MASS_FLAG	NUMBER	This flag indicates whether the object has mass. 1 for yes and 0 for no. [Agile PLM] This field is derived and cannot be mapped to another Agile PLM attribute.
MFR_PART_LEAD_TIME_1	NUMBER	Manufacturer Part Lead Time 1. [Agile PLM] Out of the box this defined column is not mapped to any Agile PLM attributes. Use the BI Configurator to map this column to an Agile PLM attribute.
MFR_PART_LEAD_TIME_2	NUMBER	Manufacturer Part Lead Time 2. [Agile PLM] Out of the box this defined column is not mapped to any Agile PLM attributes. Use the BI Configurator to map this column to an Agile PLM attribute.
MFR_PART_COST_1	NUMBER	Manufacturer Part Cost 1. [Agile PLM] Out of the box this defined column is not mapped to any Agile PLM attributes. Use the BI Configurator to map this column to an Agile PLM attribute.
MFR_PART_COST_2	NUMBER	Manufacturer Part Cost 2. [Agile PLM] Out of the box this defined column is not mapped to any Agile PLM attributes. Use the BI Configurator to map this column to an Agile PLM attribute.
MFR_PART_COST_3	NUMBER	Manufacturer Part Cost 3. [Agile PLM] Out of the box this defined column is not mapped to any Agile PLM attributes. Use the BI Configurator to map this column to an Agile PLM attribute.
MFR_PART_COMPLIANCE_1_ID	NUMBER	= "Manufacturer part compliance 1. Foreign key to MFR_PART_COMPLIANCE_1_D.MFR_PART_COMPLIANCE_1_ID. [Agile PLM] Out of the box this defined column is not mapped to any Agile PLM attributes. Use the BI Configurator to map this column to an Agile PLM attribute.
MFR_PART_COMPLIANCE_2_ID	NUMBER	= "Manufacturer part compliance 2. Foreign key to MFR_PART_COMPLIANCE_2_D.MFR_PART_COMPLIANCE_2_ID. [Agile PLM] Out of the box this defined column is not mapped to any Agile PLM attributes. Use the BI Configurator to map this column to an Agile PLM attribute.
MFR_PART_COMP_ENG_1_ID	NUMBER	= "Manufacturer part component engineer 1. Foreign key to MFR_PART_COMP_ENG_1_D.MFR_PART_COMP_ENG_1_ID. [Agile PLM] Out of the box this defined column is not mapped to any Agile PLM attributes. Use the BI Configurator to map this column to an Agile PLM attribute.
MFR_PART_COMP_ENG_2_ID	NUMBER	= "Manufacturer part component engineer 2. Foreign key to MFR_PART_COMP_ENG_2_D.MFR_PART_COMP_ENG_2_ID. [Agile PLM] Out of the box this defined column is not mapped to any Agile PLM attributes. Use the BI Configurator to map this column to an Agile PLM attribute.
MFR_PART_QUANTITY_1	NUMBER	Manufacturer Part Quantity 1. [Agile PLM] Out of the box this defined column is not mapped to any Agile PLM attributes.

Column	Type	Comments
		attributes. Use the BI Configurator to map this column to an Agile PLM attribute.
MFR_PART_QUANTITY_2	NUMBER	Manufacturer Part Quantity 2. [Agile PLM] Out of the box this defined column is not mapped to any Agile PLM attributes. Use the BI Configurator to map this column to an Agile PLM attribute.
MFR_PART_QUANTITY_3	NUMBER	Manufacturer Part Quantity 3. [Agile PLM] Out of the box this defined column is not mapped to any Agile PLM attributes. Use the BI Configurator to map this column to an Agile PLM attribute.
MFR_PART_COMP_ENG_ID	NUMBER	Manufacturer part component engineer. Foreign key to MFR_PART_COMP_ENG_D.MFR_PART_COMP_ENG_ID. [Agile PLM] This field cannot be mapped to another Agile PLM attribute.
MFR_PART_RELIABILITY_RATE_ID	NUMBER	Manufacturer part reliability rate. Foreign key to MFR_PART_RELIABILITY_RATE_D.MFR_PART_RELIABILITY_RATE_ID. [Agile PLM] This field cannot be mapped to another Agile PLM attribute.
MFR_PART_LIFECYCLE_RATE_ID	NUMBER	Manufacturer part lifecycle rate. Foreign key to MFR_PART_LIFECYCLE_RATE_D.MFR_PART_LIFECYCLE_RATE_ID. [Agile PLM] This field cannot be mapped to another Agile PLM attribute.
MFR_PART_ASSEMBLY_RATE_ID	NUMBER	Manufacturer part assembly rate. Foreign key to MFR_PART_ASSEMBLY_RATE_D.MFR_PART_ASSEMBLY_RATE_ID. [Agile PLM] This field cannot be mapped to another Agile PLM attribute.
MFR_PART_PERF_RATE_ID	NUMBER	Manufacturer part performance rate. Foreign key to MFR_PART_PERF_RATE_D.MFR_PART_PERF_RATE_ID. [Agile PLM] This field cannot be mapped to another Agile PLM attribute.
MFR_PART_COST_RATE_ID	NUMBER	Manufacturer part cost rate. Foreign key to MFR_PART_COST_RATE_D.MFR_PART_COST_RATE_ID. [Agile PLM] This field cannot be mapped to another Agile PLM attribute.
MFR_PART_COMMODITY_1_ID	NUMBER	Manufacturer part commodity 1. Foreign key to MFR_PART_COMMODITY_1_D.MFR_PART_COMMODITY_1_ID. [Agile PLM] Out of the box this defined column is not mapped to any Agile PLM attributes. Use the BI Configurator to map this column to an Agile PLM attribute.
MFR_PART_COMMODITY_2_ID	NUMBER	Manufacturer part commodity 2. Foreign key to MFR_PART_COMMODITY_2_D.MFR_PART_COMMODITY_2_ID. [Agile PLM] Out of the box this defined column is not mapped to any Agile PLM attributes. Use the BI Configurator to map this column to an Agile PLM attribute.
MFR_PART_COMP_ENG_4	NUMBER	Manufacturer Part Component Engineer 4. [Agile PLM] Out of the box this defined column is not mapped to any Agile PLM attributes. Use the BI Configurator to map this column to an Agile PLM attribute.

Column	Type	Comments
MFR_PART_COMP_ENG_5	NUMBER	Manufacturer Part Component Engineer 5. [Agile PLM] Out of the box this defined column is not mapped to any Agile PLM attributes. Use the BI Configurator to map this column to an Agile PLM attribute.
MFR_PART_COMMODITY_4	NUMBER	Manufacturer Part Commodity 4. [Agile PLM] Out of the box this defined column is not mapped to any Agile PLM attributes. Use the BI Configurator to map this column to an Agile PLM attribute.
MFR_PART_COMMODITY_5	NUMBER	Manufacturer Part Commodity 5. [Agile PLM] Out of the box this defined column is not mapped to any Agile PLM attributes. Use the BI Configurator to map this column to an Agile PLM attribute.
MFR_TYPE_ID	NUMBER	Manufacturer type. Foreign key to MFR_TYPE_D.MFR_TYPE_ID. [Agile PLM] This field maps to the "Mfr. Type" attribute in Manufacturer class. This column cannot be re-mapped to another Agile PLM attribute.
MFR_STATE_ID	NUMBER	Manufacturer state. Foreign key to MFR_STATE_D.MFR_STATE_ID. [Agile PLM] This field maps to the "Mfr. State" attribute in Manufacturer class. This column cannot be re-mapped to another Agile PLM attribute.
MFR_LOCATION_ID	NUMBER	Manufacturer location. Foreign key to MFR_LOCATION_D.MFR_LOCATION_ID. [Agile PLM] This field maps to the "Geography" attribute in Manufacturer class. This column cannot be re-mapped to another Agile PLM attribute.
MFR_LIFECYCLE_PHASE_ID	NUMBER	Manufacturer lifecycle phase. Foreign key to MFR_LIFECYCLE_PHASE_D.MFR_LIFECYCLE_PHASE_ID. [Agile PLM] This field maps to the "Mfr. Lifecycle Phase" attribute in Manufacturer class. This column cannot be re-mapped to another Agile PLM attribute.
MFR_COUNTRY_ID	NUMBER	Manufacturer Country. Foreign key to MFR_COUNTRY_D.MFR_COUNTRY_ID. [Agile PLM] This field maps to the "Mfr. Country" attribute in Manufacturer class. This column cannot be re-mapped to another Agile PLM attribute.
MFR_PART_CREATE_TIME_ID	NUMBER	Manufacturer part create time in Julian Date format. [Agile PLM] This field maps to the CREATE_DATE attribute in MANUFACTURERS class.
MANUFACTURER_NAME	VARCHAR2	Manufacturer Name. [Agile PLM] This field maps to the "Manufacturer Name" attribute in Manufacturer class. This column cannot be re-mapped to another Agile PLM attribute.

MFR_PART_LIFECYCLE_PHASE_D

Description

= "Manufacturer Part Lifecycle Phases Dimension Table. This Dimension Table is Conforming across fact tables in Manufacturer Part Subject Area. [Agile PLM] Out of the box mapped to List data from the Manufacturer Part Lifecycle Phases attribute of Manufac

Column	Type	Comments
MFR_PART_LIFECYCLE_PHASE_ID	NUMBER	Manufacturer part lifecycle phase. Primary key that uniquely identifies the record.
NAME	VARCHAR2	Manufacturer Part Lifecycle Phase Name
LAST_MODIFIED_DATE	DATE	Last modified date. [Agile PLM] This field is derived and cannot be mapped to another Agile PLM attribute.
LIST_ID	NUMBER	List ID associated with attribute.
ENABLE	NUMBER	This flag indicates whether the Member is deleted or not enabled. 1 for yes and 0 for no. [Agile PLM] This field is derived and cannot be mapped to another Agile PLM attribute.
INTEGRATION_ID	VARCHAR2	Reserved. This column, in future releases, will be used to uniquely identify dimension or fact entity in its source system.
ROW_ID	NUMBER	Reserved. In future releases, this will store Surrogate key to uniquely identify a record.
DATASOURCE_NUM_ID	NUMBER	Reserved. This column, in future releases, will uniquely identify the source system from which data was extracted.

MFR_PART_LIFECYCLE_RATE_D

Description

= "Manufacturer Part Lifecycle Rating Dimension Table. This Dimension Table is Conforming across fact tables in Manufacturer Part Subject Area. [Agile PLM] Out of the box data is not populated. Data is populated only when it is configured using BI Config

Column	Type	Comments
MFR_PART_LIFECYCLE_RATE_ID	NUMBER	Manufacturer part lifecycle rate. Primary key that uniquely identifies the record.
NAME	VARCHAR2	Manufacturer Part Lifecycle Rating Name
LAST_MODIFIED_DATE	DATE	Last modified date. [Agile PLM] This field is derived and cannot be mapped to another Agile PLM attribute.
LIST_ID	NUMBER	List ID associated with attribute.
ENABLE	NUMBER	This flag indicates whether the Member is deleted or not enabled. 1 for yes and 0 for no. [Agile PLM] This field is derived and cannot be mapped to another Agile PLM attribute.

Column	Type	Comments
INTEGRATION_ID	VARCHAR2	Reserved. This column, in future releases, will be used to uniquely identify dimension or fact entity in its source system.
ROW_ID	NUMBER	Reserved. In future releases, this will store Surrogate key to uniquely identify a record.
DATASOURCE_NUM_ID	NUMBER	Reserved. This column, in future releases, will uniquely identify the source system from which data was extracted.

MFR_PART_PARTFAMILY_D

Description

= "Manufacturer Part Part Families Dimension Table. This Dimension Table is Conforming across fact tables in Manufacturer Part Subject Area. [Agile PLM] Out of the box mapped to List data from Manufacturer Part Part Family attribute of Manufacturer Part cl

Column	Type	Comments
INTEGRATION_ID	VARCHAR2	Reserved. This column, in future releases, will be used to uniquely identify dimension or fact entity in its source system.
ROW_ID	NUMBER	Reserved. In future releases, this will store Surrogate key to uniquely identify a record.
DATASOURCE_NUM_ID	NUMBER	Reserved. This column, in future releases, will uniquely identify the source system from which data was extracted.
MFR_PART_PARTFAMILY_ID	NUMBER	Manufacturer part part family. Primary key that uniquely identifies the record.
NAME	VARCHAR2	Manufacturer Part Part Family Name
LAST_MODIFIED_DATE	DATE	Last modified date. [Agile PLM] This field is derived and cannot be mapped to another Agile PLM attribute.
LIST_ID	NUMBER	List ID associated with attribute.
ENABLE	NUMBER	This flag indicates whether the Member is deleted or not enabled. 1 for yes and 0 for no. [Agile PLM] This field is derived and cannot be mapped to another Agile PLM attribute.

MFR_PART_PERF_RATE_D

Description

= "Manufacturer Part Performance Rating Dimension Table. This Dimension Table is Conforming across fact tables in Manufacturer Part Subject Area. [Agile PLM] Out of the box data is not populated. Data is populated only when it is configured using BI Conf

Column	Type	Comments
LAST_MODIFIED_DATE	DATE	Last modified date. [Agile PLM] This field is derived and cannot be mapped to another Agile PLM attribute.
LIST_ID	NUMBER	List ID associated with attribute.
ENABLE	NUMBER	This flag indicates whether the Member is deleted or not enabled. 1 for yes and 0 for no. [Agile PLM] This field is derived and cannot be mapped to another Agile PLM attribute.
INTEGRATION_ID	VARCHAR2	Reserved. This column, in future releases, will be used to uniquely identify dimension or fact entity in its source system.

Column	Type	Comments
ROW_ID	NUMBER	Reserved. In future releases, this will store Surrogate key to uniquely identify a record.
DATASOURCE_NUM_ID	NUMBER	Reserved. This column, in future releases, will uniquely identify the source system from which data was extracted.
MFR_PART_PERF_RATE_ID	NUMBER	Manufacturer part performance rate. Primary key that uniquely identifies the record.
NAME	VARCHAR2	Manufacturer Part Performance Rate Name

MFR_PART_RELIABILITY_RATE_D

Description

= "Manufacturer Part Reliability Rating Dimension Table. This Dimension Table is Conforming across fact tables in Manufacturer Part Subject Area. [Agile PLM] Out of the box data is not populated. Data is populated only when it is configured using BI Conf

Column	Type	Comments
MFR_PART_RELIABILITY_RATE_ID	NUMBER	Manufacturer part reliability rate. Primary key that uniquely identifies the record.
NAME	VARCHAR2	Manufacturer Part Reliability Rate Name
LAST_MODIFIED_DATE	DATE	Last modified date. [Agile PLM] This field is derived and cannot be mapped to another Agile PLM attribute.
LIST_ID	NUMBER	List ID associated with attribute.
ENABLE	NUMBER	This flag indicates whether the Member is deleted or not enabled. 1 for yes and 0 for no. [Agile PLM] This field is derived and cannot be mapped to another Agile PLM attribute.
INTEGRATION_ID	VARCHAR2	Reserved. This column, in future releases, will be used to uniquely identify dimension or fact entity in its source system.
ROW_ID	NUMBER	Reserved. In future releases, this will store Surrogate key to uniquely identify a record.
DATASOURCE_NUM_ID	NUMBER	Reserved. This column, in future releases, will uniquely identify the source system from which data was extracted.

MFR_PART_SUPPLIER_B

Description

Bridge table between Manufacturer Part fact and Supplier Dimension to resolve M:M relationship.

[Agile PLM] Out of the box, this table is not populated with Agile PLM data and but data is populated when Agile PLM Multilist type attribute is configured to

Column	Type	Comments
MFR_PART_ID	NUMBER	Manufacturer part ID.
SUPPLIER_ID	NUMBER	Supplier ID. Foreign key to SUPPLIER_D.
INTEGRATION_ID	VARCHAR2	Reserved. This column, in future releases, will be used to uniquely identify dimension or fact entity in its source system.
ROW_ID	NUMBER	Reserved. In future releases, this will store Surrogate key to uniquely identify a record.
DATASOURCE_NUM_ID	NUMBER	Reserved. This column, in future releases, will uniquely identify the source system from which data was extracted.

MFR_PART_TYPE_D

Description

Manufacturer Part Types Dimension Table. This Dimension Table is Conforming across fact tables in Manufacturer Part Subject Area. [Agile PLM] Out of the box mapped to List data from Types attribute of the Manufacturer Parts class.

Column	Type	Comments
MFR_PART_TYPE_ID	NUMBER	Manufacturer part type. Primary key that uniquely identifies the record.
NAME	VARCHAR2	Manufacturer Part Type Name
LAST_MODIFIED_DATE	DATE	Last modified date. [Agile PLM] This field is derived and cannot be mapped to another Agile PLM attribute.
LIST_ID	NUMBER	List ID associated with attribute.
ENABLE	NUMBER	This flag indicates whether the Member is deleted or not enabled. 1 for yes and 0 for no. [Agile PLM] This field is derived and cannot be mapped to another Agile PLM attribute.
INTEGRATION_ID	VARCHAR2	Reserved. This column, in future releases, will be used to uniquely identify dimension or fact entity in its source system.
ROW_ID	NUMBER	Reserved. In future releases, this will store Surrogate key to uniquely identify a record.
DATASOURCE_NUM_ID	NUMBER	Reserved. This column, in future releases, will uniquely identify the source system from which data was extracted.

MFR_QMS_STANDARD_B

Description

Bridge table between MFR_QMS_STANDARD_D table and Mfr Part fact to resolve M:M relationship. [Agile PLM] Out of the box, this table is not populated with Agile PLM data and but data is populated when Agile PLM Multilist type attribute is configured to cor

Column	Type	Comments
MANUFACTURER_ID	NUMBER	MANUFACTURERS.ID.
MFR_QMS_STANDARD_ID	NUMBER	Manufacturer QMS Standard ID.
INTEGRATION_ID	VARCHAR2	Reserved. This column, in future releases, will be used to uniquely identify dimension or fact entity in its source system.
ROW_ID	NUMBER	Reserved. In future releases, this will store Surrogate key to uniquely identify a record.
DATASOURCE_NUM_ID	NUMBER	Reserved. This column, in future releases, will uniquely identify the source system from which data was extracted.

MFR_QMS_STANDARD_D

Manufacturer QMS Standard Dimension Table. This Dimension Table is Conforming across fact tables in Manufacturer Part Subject Area. [Agile PLM] Out of the box data is not populated. Data is populated only when it is configured using BI Configurator.

Column	Type	Comments
MFR_QMS_STANDARD_ID	NUMBER	Manufacturer QMS Standard ID. Primary key that uniquely identifies the record.
NAME	VARCHAR2	Manufacturer QMS Standard Name
LAST_MODIFIED_DATE	DATE	Last Modified Date. [Agile PLM] This field is derived and cannot be mapped to another Agile PLM attribute.
LIST_ID	NUMBER	List ID associated with attribute.
ENABLE	NUMBER	This flag indicates whether the Member is deleted or not enabled. 1 for yes and 0 for no. [Agile PLM] This field is derived and cannot be mapped to another Agile PLM attribute.
INTEGRATION_ID	VARCHAR2	Reserved. This column, in future releases, will be used to uniquely identify dimension or fact entity in its source system.
ROW_ID	NUMBER	Reserved. In future releases, this will store Surrogate key to uniquely identify a record.
DATASOURCE_NUM_ID	NUMBER	Reserved. This column, in future releases, will uniquely identify the source system from which data was extracted.

MFR_REGION_B

Description

Bridge table between MFR_REGION_D table and Mfr Part fact to resolve M:M relationship. [Agile PLM] Out of the box, this table is not populated with Agile PLM data and but data is populated when Agile PLM Multilist type attribute is configured to correspon

Column	Type	Comments
MANUFACTURER_ID	NUMBER	MANUFACTURERS.ID.
MFR_REGION_ID	NUMBER	Manufacturer Region ID.
INTEGRATION_ID	VARCHAR2	Reserved. This column, in future releases, will be used to uniquely identify dimension or fact entity in its source system.
ROW_ID	NUMBER	Reserved. In future releases, this will store Surrogate key to uniquely identify a record.
DATASOURCE_NUM_ID	NUMBER	Reserved. This column, in future releases, will uniquely identify the source system from which data was extracted.

MFR_REGION_D

Description

Manufacturer Region Dimension Table. This Dimension Table is Conforming across fact tables in Manufacturer Part Subject Area. [Agile PLM] Out of the box data is not populated. Data is populated only when it is configured using BI Configurator.

Column	Type	Comments
LAST_MODIFIED_DATE	DATE	Last Modified Date. [Agile PLM] This field is derived and cannot be mapped to another Agile PLM attribute.
LIST_ID	NUMBER	List ID associated with attribute.
ENABLE	NUMBER	This flag indicates whether the Member is deleted or not enabled. 1 for yes and 0 for no. [Agile PLM] This field is derived and cannot be mapped to another Agile PLM attribute.
INTEGRATION_ID	VARCHAR2	Reserved. This column, in future releases, will be used to uniquely identify dimension or fact entity in its source system.
ROW_ID	NUMBER	Reserved. In future releases, this will store Surrogate key to uniquely identify a record.
DATASOURCE_NUM_ID	NUMBER	Reserved. This column, in future releases, will uniquely identify the source system from which data was extracted.
MFR_REGION_ID	NUMBER	Manufacturer Region ID. Primary key that uniquely identifies the record.
NAME	VARCHAR2	Manufacturer Region Name

MFR_SIZE_D**Description**

Manufacturer Size Dimension Table. This Dimension Table is Conforming across fact tables in Manufacturer Part Subject Area. [Agile PLM] Out of the box data is not populated. Data is populated only when it is configured using BI Configurator.

Column	Type	Comments
MFR_SIZE_ID	NUMBER	Manufacturer Size ID. Primary key that uniquely identifies the record.
NAME	VARCHAR2	Manufacturer Size Name
LAST_MODIFIED_DATE	DATE	Last Modified Date. [Agile PLM] This field is derived and cannot be mapped to another Agile PLM attribute.
LIST_ID	NUMBER	List ID associated with attribute.
ENABLE	NUMBER	This flag indicates whether the Member is deleted or not enabled. 1 for yes and 0 for no. [Agile PLM] This field is derived and cannot be mapped to another Agile PLM attribute.
INTEGRATION_ID	VARCHAR2	Reserved. This column, in future releases, will be used to uniquely identify dimension or fact entity in its source system.
ROW_ID	NUMBER	Reserved. In future releases, this will store Surrogate key to uniquely identify a record.
DATASOURCE_NUM_ID	NUMBER	Reserved. This column, in future releases, will uniquely identify the source system from which data was extracted.

MFR_STATE_D**Description**

Manufacturer States Dimension Table. This Dimension Table is Conforming across fact tables in Manufacturer Part Subject Area. [Agile PLM] Out of the box mapped to List data from Manufacturer States attribute of Manufacturer class.

Column	Type	Comments
MFR_STATE_ID	NUMBER	Manufacturer state. Primary key that uniquely identifies the record.
NAME	VARCHAR2	Manufacturer State Name
LAST_MODIFIED_DATE	DATE	Last modified date. [Agile PLM] This field is derived and cannot be mapped to another Agile PLM attribute.
LIST_ID	NUMBER	List ID associated with attribute.
ENABLE	NUMBER	This flag indicates whether the Member is deleted or not enabled. 1 for yes and 0 for no. [Agile PLM] This field is derived and cannot be mapped to another Agile PLM attribute.

Column	Type	Comments
INTEGRATION_ID	VARCHAR2	Reserved. This column, in future releases, will be used to uniquely identify dimension or fact entity in its source system.
ROW_ID	NUMBER	Reserved. In future releases, this will store Surrogate key to uniquely identify a record.
DATASOURCE_NUM_ID	NUMBER	Reserved. This column, in future releases, will uniquely identify the source system from which data was extracted.

MFR_TYPE_D

Description

Manufacturer Types Dimension Table. This Dimension Table is Conforming across fact tables in Manufacturer Part Subject Area. [Agile PLM] Out of the box mapped to List data from Manufacturer Types attribute of the Manufacturers class.

Column	Type	Comments
MFR_TYPE_ID	NUMBER	Manufacturer type. Primary key that uniquely identifies the record.
NAME	VARCHAR2	Manufacturer Type Name
LAST_MODIFIED_DATE	DATE	Last modified date. [Agile PLM] This field is derived and cannot be mapped to another Agile PLM attribute.
LIST_ID	NUMBER	List ID associated with attribute.
ENABLE	NUMBER	This flag indicates whether the Member is deleted or not enabled. 1 for yes and 0 for no. [Agile PLM] This field is derived and cannot be mapped to another Agile PLM attribute.
INTEGRATION_ID	VARCHAR2	Reserved. This column, in future releases, will be used to uniquely identify dimension or fact entity in its source system.
ROW_ID	NUMBER	Reserved. In future releases, this will store Surrogate key to uniquely identify a record.
DATASOURCE_NUM_ID	NUMBER	Reserved. This column, in future releases, will uniquely identify the source system from which data was extracted.

PC_ECO_CATEGORY_D

Description

ECO Category Dimension Table. This Dimension Table is Conforming across fact tables in ECO Subject Area. [Agile PLM] Out of the box mapped to the List configured to Category attribute of ECO Class.

Column	Type	Comments
PC_ECO_CATEGORY_ID	NUMBER	Change category. Primary key that uniquely identifies the record.
NAME	VARCHAR2	Change Order Category Name
LAST_MODIFIED_DATE	DATE	Last modified date. [Agile PLM] This field is derived and cannot be mapped to another Agile PLM attribute.
LIST_ID	NUMBER	List ID associated with attribute.
ENABLE	NUMBER	This flag indicates whether the Member is deleted or not enabled. 1 for yes and 0 for no. [Agile PLM] This field is derived and cannot be mapped to another Agile PLM attribute.
INTEGRATION_ID	VARCHAR2	Reserved. This column, in future releases, will be used to uniquely identify dimension or fact entity in its source system.
ROW_ID	NUMBER	Reserved. In future releases, this will store Surrogate key to uniquely identify a record.
DATASOURCE_NUM_ID	NUMBER	Reserved. This column, in future releases, will uniquely identify the source system from which data was extracted.

PC_ECO_CUSTOMER_B

Description

Bridge table between ECO fact and Customer dimension to resolve M:M relationship. [Agile PLM] Out of the box, this table is not populated with Agile PLM data and but data is populated when Agile PLM Multilist type attribute is configured to corresponding

Column	Type	Comments
PC_ECO_ID	NUMBER	Change ID.
CUSTOMER_ID	NUMBER	Customer ID. Foreign key to CUSTOMER_D.
INTEGRATION_ID	VARCHAR2	Reserved. This column, in future releases, will be used to uniquely identify dimension or fact entity in its source system.
ROW_ID	NUMBER	Reserved. In future releases, this will store Surrogate key to uniquely identify a record.
DATASOURCE_NUM_ID	NUMBER	Reserved. This column, in future releases, will uniquely identify the source system from which data was extracted.

PC_ECO_F

Description

This is the core fact table for ECO which has Volume, Aging and Cycle time related measures.

Column	Type	Comments
LAST_MODIFIED_DATE	DATE	Last modified date. Maps to the UPDATE_DATE attribute in ECO class. [Agile PLM] This field is derived and cannot be mapped to another Agile PLM attribute.
DESCRIPTION	VARCHAR2	Description. [Agile PLM] This field maps to the "Description of Change" attribute in Change class. This column cannot be re-mapped to another Agile PLM attribute.
REASON	VARCHAR2	Reason. [Agile PLM] This field maps to the "Reason For Change" attribute in Change class. This column cannot be re-mapped to another Agile PLM attribute.
VALID_FLAG	NUMBER	This flag indicates whether this object is valid. 1 for yes and 0 for no. [Agile PLM] This field is derived and cannot be mapped to another Agile PLM attribute.
CANCEL_FLAG	NUMBER	This flag indicates whether this object is cancelled. 1 for yes and 0 for no. [Agile PLM] This field is derived and cannot be mapped to another Agile PLM attribute.
REJECT_FLAG	NUMBER	= "This flag is set to "Yes" or "1" if any one of the approver on workflow states (review states) rejects when sent for approval. Which is available in workflow tab of object. [Agile PLM] This field is derived and cannot be mapped to another Agile PLM a
URGENT_FLAG	NUMBER	This flag is set to "Yes" or "1", if we select "Urgent" check box while routing object workflow(review) state for Approval. [Agile PLM] This field is derived and cannot be mapped to another Agile PLM attribute.
CAPA_FLAG	NUMBER	This flag is set to "Yes" or "1", if the object is related to CAPA (where this CAPA can be affected by this object or the object is affected by CAPA). Which is available from relationship tab of the object. [Agile PLM] This field is derived and cannot be mapped to another Agile PLM attribute.
BOM_REDLINE_FLAG	NUMBER	This flag is set to "Yes" or "1", if any one of objects Affected items BOM has been redlined. Which is available from Affected Item tab. [Agile PLM] This field is derived and cannot be mapped to another Agile PLM attribute.
AML_REDLINE_FLAG	NUMBER	This flag is set to "Yes" or "1", if any one of objects Affected items AML has been redlined. Which is available from Affected Item tab. [Agile PLM] This field is derived and cannot be mapped to another Agile PLM attribute.
PROGRAM_FLAG	NUMBER	This flag is set to "Yes" or "1", if the object is related to Program (where this Program can be affected by this object or the object is affected by Program). Which is available from relationship tab of the object. [Agile PLM] This field is derived and cannot be mapped to another Agile PLM attribute.

Column	Type	Comments
NEVER_RELEASED_ITEM_FLAG	NUMBER	This flag is set to "Yes" or "1", if any one of change object on item (ECO, MCO and SCO) are not released once. Which can be viewed to from Change tab of item. [Agile PLM] This field is derived and cannot be mapped to another Agile PLM attribute.
NO_OF_ITEMS	NUMBER	Number of effected objects. [Agile PLM] This field is derived and cannot be mapped to another Agile PLM attribute.
NO_OF_BOM_ADDED	NUMBER	Number of BOM added. [Agile PLM] This field is derived and cannot be mapped to another Agile PLM attribute.
NO_OF_BOM_DELETED	NUMBER	Number of BOM deleted. [Agile PLM] This field is derived and cannot be mapped to another Agile PLM attribute.
NO_OF_BOM_MODIFIED	NUMBER	Number of BOM modified. [Agile PLM] This field is derived and cannot be mapped to another Agile PLM attribute.
NO_OF_AML_ADDED	NUMBER	Number of approved manufacturers list (AML) added to item in this change. [Agile PLM] This field is derived and cannot be mapped to another Agile PLM attribute.
NO_OF_AML_MODIFIED	NUMBER	Number of approved manufacturers list (AML) modified for item in this change. [Agile PLM] This field is derived and cannot be mapped to another Agile PLM attribute.
NO_OF_AML_DELETED	NUMBER	Number of approved manufacturers list (AML) deleted from item in this change. [Agile PLM] This field is derived and cannot be mapped to another Agile PLM attribute.
NO_OF_REJECTIONS	NUMBER	Number of rejections. [Agile PLM] This field is derived and cannot be mapped to another Agile PLM attribute.
PC_ECO_PRIORITY_ID	NUMBER	Priority. Foreign key to PC_ECO_PRIORITY_D.PC_ECO_PRIORITY_ID. [Agile PLM] This field maps to the PRIORITY_ID attribute. This field cannot be mapped to another Agile PLM attribute.
PC_LOCATION_ID	NUMBER	Location. Foreign key to PC_LOCATION_D.PC_LOCATION_ID. [Agile PLM] This field cannot be mapped to another Agile PLM attribute.
SUBMIT_TIME_ID	NUMBER	Submit time. [Agile PLM] This field maps to the "Date Submitted" attribute in Change class. This column cannot be re-mapped to another Agile PLM attribute.
RLSE_CMPL_HOLD_DURATION_DAYS	NUMBER	Number of days object is on hold in release-compliant state. [Agile PLM] This field is derived and cannot be mapped to another Agile PLM attribute.
RLSE_CMPL_DAYS	NUMBER	Number of days object is release compliant. [Agile PLM] This field is derived and cannot be mapped to another Agile PLM attribute.
SBMT_RLSE_DAYS	NUMBER	= "Duration between Released date and Submit date excluding the days spent in Hold state when Released date is not null and Duration between System date or ETL run date and Submit date excluding the days spent in Hold state when Released date is null. [Agi
SBMT_RLSE_HOLD_DURATION_DAYS	NUMBER	= "Duration between Released date and Submit date when Released date is not null and Duration between System date or

Column	Type	Comments
		ETL run date and Submit date when Released date is null. [Agile PLM] This field is derived and cannot be mapped to another Agile PLM attrib
IMPL_MANUF_TIME_ID	NUMBER	Implement Manufacture Time ID.
IMPL_SC_TIME_ID	NUMBER	Implement SC Time ID.
IMPL_QUALITY_TIME_ID	NUMBER	Implement Quality Time ID.
REQUIRED_TIME_ID	NUMBER	Required Time ID.
PC_ECO_REGTYPE_ID	NUMBER	PC ECO Regtype ID. Foreign key to PC_ECO_REGTYPE_D.PC_ECO_REGTYPE_ID. [Agile PLM] This field cannot be mapped to another Agile PLM attribute.
PC_ECO_SEVFINIMPACT_ID	NUMBER	PC ECO Sevfinimpact ID. Foreign key to PC_ECO_SEVFINIMPACT_D.PC_ECO_SEVFINIMPACT_ID. [Agile PLM] This field cannot be mapped to another Agile PLM attribute.
SCHEDULE_IMPACT	NUMBER	Schedule Impact.
MFG_IMPL_COST	NUMBER	Mfg Implement Cost.
ENGG_IMPL_COST	NUMBER	Engg Implement Cost.
SUPP_CHANGE_COST	NUMBER	Supplier Change Cost.
FIELD_REPAIR_COST	NUMBER	Field Repair Cost.
INTEGRATION_ID	VARCHAR2	Reserved. This column, in future releases, will be used to uniquely identify dimension or fact entity in its source system.
ROW_ID	NUMBER	Reserved. In future releases, this will store Surrogate key to uniquely identify a record.
DATASOURCE_NUM_ID	NUMBER	Reserved. This column, in future releases, will uniquely identify the source system from which data was extracted.
PC_ECO_ID	NUMBER	Change ID. [Agile PLM] This field maps to the ID attribute in ECO class.
PC_ECO_NO	VARCHAR2	Change number. [Agile PLM] This field maps to the "Rev Change Number" attribute in Change class. This column cannot be re-mapped to another Agile PLM attribute.
PC_ECO_TYPE_ID	NUMBER	Change type. Foreign key to PC_ECO_TYPE_D.PC_ECO_TYPE_ID. [Agile PLM] This field maps to the "Change Type" attribute in Change class. This column cannot be re-mapped to another Agile PLM attribute.
PC_ECO_CATEGORY_ID	NUMBER	Change category. Foreign key to PC_ECO_CATEGORY_D.PC_ECO_CATEGORY_ID. [Agile PLM] This field maps to the "Change Category" attribute in Change class. This column cannot be re-mapped to another Agile PLM attribute.
PC_ECO_REASON_CODE_ID	NUMBER	Reason code. Foreign key to PC_ECO_REASON_CODE_D.PC_ECO_REASON_CODE_ID. [Agile PLM] This field maps to the "Reason Code" attribute in Change class. This column cannot be re-mapped to another Agile PLM attribute.

Column	Type	Comments
ORIGINATOR_USER_ID	NUMBER	Originator user. Foreign key to USER_D.USER_ID. [Agile PLM] This field maps to the "Originator" attribute in Change class. This column cannot be re-mapped to another Agile PLM attribute.
OWNER_USER_ID	NUMBER	Owner user. Foreign key to USER_D.USER_ID. [Agile PLM] This field maps to the "Change Analyst" attribute in Change class. This column cannot be re-mapped to another Agile PLM attribute.
PC_ECO_WORKFLOW_ID	NUMBER	Workflow. [Agile PLM] This field is derived and cannot be mapped to another Agile PLM attribute.
CREATED_TIME_ID	NUMBER	Create time. [Agile PLM] This field maps to the "Date Originated" attribute in Change class. This column cannot be re-mapped to another Agile PLM attribute.
FINAL_COMPLETE_TIME_ID	NUMBER	Final complete date in Julian date format. [Agile PLM] This field maps to the "Final Complete Date" attribute in Change class. This column cannot be re-mapped to another Agile PLM attribute.
RELEASED_TIME_ID	NUMBER	Release date in Julian date format. [Agile PLM] This field maps to the "Date Released" attribute in Change class. This column cannot be re-mapped to another Agile PLM attribute.
RELEASED_FLAG	NUMBER	This flag is set to "Yes" or "1", if the object workflow is in Released state. Which is available from workflow tab of object. [Agile PLM] This field is derived and cannot be mapped to another Agile PLM attribute.
COMPLETE_FLAG	NUMBER	This flag indicates whether this object is complete. 1 for yes and 0 for no. [Agile PLM] This field is derived and cannot be mapped to another Agile PLM attribute.
SOFT_DELETE_FLAG	NUMBER	This flag indicates whether this object is soft-deleted. 1 for yes and 0 for no. Maps to the DELETE_FLAG attribute in ECO class. [Agile PLM] This field is derived and cannot be mapped to another Agile PLM attribute.
INT_ORGANIZATION_ID	NUMBER	Internal organisation. Foreign key to INT_ORGANIZATION_D.INT_ORGANIZATION_ID. [Agile PLM] This field is derived and cannot be mapped to another Agile PLM attribute.
ORIG_CMPL_DAYS	NUMBER	= "Duration between Final complete date and Originated date excluding days spent in Hold state when Final complete date is not null and Duration between System date or ETL run date and Originated Date excluding days spent in Hold state when Final complete
ORIG_CMPL_HOLD_DURATION_DAYS	NUMBER	= "Duration between the final complete date and the originated date when the final date is not null. The duration between the system date or the ETL run date and the originated date when the final complete date is null. [Agile PLM] This field is derived an
ORIG_RLSE_HOLD_DURATION_DAYS	NUMBER	= "Duration between the release date and the originated date when the final date is not null. The duration between the system date or the ETL run date and the originated date when

Column	Type	Comments
		the release date is null. [Agile PLM] This field is derived and cannot be ma
ORIG_RLSE_DAYS	NUMBER	= "Duration between Released date and Originated date when Released Date is not null and Duration between System date or ETL run date and Originated date when Released date is null excluding the days spent in Hold state. [Agile PLM] This field is derived a

PC_ECO_FIELD_D

Description

ECO Fields Dimension Table. This Dimension Table is Conforming across fact tables in ECO Item Subject Area.[Agile PLM] Out of the box mapped to the List configured to Fields attribute of the ECO Class on the Affected Item tab.

Column	Type	Comments
PC_ECO_FIELD_ID	NUMBER	PC ECO Field. Primary key that uniquely identifies the record.
NAME	VARCHAR2	Change Order Field Name
LAST_MODIFIED_DATE	DATE	Last modified date. [Agile PLM] This field is derived and cannot be mapped to another Agile PLM attribute.
LIST_ID	NUMBER	List ID associated with attribute.
ENABLE	NUMBER	This flag indicates whether the Member is deleted or not enabled. 1 for yes and 0 for no. [Agile PLM] This field is derived and cannot be mapped to another Agile PLM attribute.
INTEGRATION_ID	VARCHAR2	Reserved. This column, in future releases, will be used to uniquely identify dimension or fact entity in its source system.
ROW_ID	NUMBER	Reserved. In future releases, this will store Surrogate key to uniquely identify a record.
DATASOURCE_NUM_ID	NUMBER	Reserved. This column, in future releases, will uniquely identify the source system from which data was extracted.

PC_ECO_FINISHEDGOODS_D

Description

ECO Finished Goods Dimension Table. This Dimension Table is Conforming across fact tables in ECO Item Subject Area.[Agile PLM] Out of the box mapped to the List configured to Finished Goods attribute of the ECO Class on the Affected Item tab.

Column	Type	Comments
PC_ECO_FINISHEDGOODS_ID	NUMBER	PC ECO Finishedgoods. Primary key that uniquely

Column	Type	Comments
		identifies the record.
NAME	VARCHAR2	Change Order Finished Goods Name
LAST_MODIFIED_DATE	DATE	Last modified date. [Agile PLM] This field is derived and cannot be mapped to another Agile PLM attribute.
LIST_ID	NUMBER	List ID associated with attribute.
ENABLE	NUMBER	This flag indicates whether the Member is deleted or not enabled. 1 for yes and 0 for no. [Agile PLM] This field is derived and cannot be mapped to another Agile PLM attribute.
INTEGRATION_ID	VARCHAR2	Reserved. This column, in future releases, will be used to uniquely identify dimension or fact entity in its source system.
ROW_ID	NUMBER	Reserved. In future releases, this will store Surrogate key to uniquely identify a record.
DATASOURCE_NUM_ID	NUMBER	Reserved. This column, in future releases, will uniquely identify the source system from which data was extracted.

PC_ECO_FUNCTION_D

Description

ECO Functions Dimension Table. This Dimension Table is Conforming across fact tables in ECO Item Subject Area.[Agile PLM] Out of the box mapped to the List configured to Functions attribute of the ECO Class on the Affected Item tab.

Column	Type	Comments
PC_ECO_FUNCTION_ID	NUMBER	PC ECO Function. Primary key that uniquely identifies the record.
NAME	VARCHAR2	Change Order Function Name
LAST_MODIFIED_DATE	DATE	Last modified date. [Agile PLM] This field is derived and cannot be mapped to another Agile PLM attribute.
LIST_ID	NUMBER	List ID associated with attribute.
ENABLE	NUMBER	This flag indicates whether the Member is deleted or not enabled. 1 for yes and 0 for no. [Agile PLM] This field is derived and cannot be mapped to another Agile PLM attribute.
INTEGRATION_ID	VARCHAR2	Reserved. This column, in future releases, will be used to uniquely identify dimension or fact entity in its source system.
ROW_ID	NUMBER	Reserved. In future releases, this will store Surrogate key to uniquely identify a record.
DATASOURCE_NUM_ID	NUMBER	Reserved. This column, in future releases, will uniquely identify the source system from which data was extracted.

PC_ECO_ITEM_DATA**Description**

Reserved for ETL process. Temporary table used for configuring flex attributes between Item and Change Orders (ECO) relationship.

Column	Type	Comments
COST_IMPACT_STOCK	NUMBER	Cost Impact Stock. [Agile PLM] This field maps to the "Cost Impact Stock" attribute in Change class in Affected Item tab. This field cannot be re-mapped to another Agile PLM attribute.
PC_ECO_ONORDER_ID	NUMBER	PC ECO On Order. [Agile PLM] This field maps to the "On Order" attribute in Change class in Affected Item tab. This field cannot be re-mapped to another Agile PLM attribute.
ITEM_TLA_ID	NUMBER	Item TLA. Foreign key to FLAG_D.FLAG_ID. [Agile PLM] This field maps to the IS_TLA_ID attribute in ITEM class in Affected Item tab. This field cannot be re-mapped to another Agile PLM attribute.
COST_IMPACT_ONDEMAND	NUMBER	Cost Impact On Demand. [Agile PLM] This field maps to the "Cost Impact On Demand" attribute in Change class in Affected Item tab. This field cannot be re-mapped to another Agile PLM attribute.
AI_AML_ADDED	NUMBER	Number of approved manufacturers list (AML) added to item in this change. [Agile PLM] This field is derived and cannot be mapped to another Agile PLM attribute.
AI_AML_MODIFIED	NUMBER	Number of approved manufacturers list (AML) modified for item in this change. [Agile PLM] This field is derived and cannot be mapped to another Agile PLM attribute.
AI_AML_DELETED	NUMBER	Number of approved manufacturers list (AML) deleted from item in this change. [Agile PLM] This field is derived and cannot be mapped to another Agile PLM attribute.
AI_BOM_ADDED	NUMBER	
AI_BOM_MODIFIED	NUMBER	
AI_BOM_DELETED	NUMBER	
INTEGRATION_ID	VARCHAR2	Reserved. This column, in future releases, will be used to uniquely identify dimension or fact entity in its source system.
ROW_ID	NUMBER	Reserved. In future releases, this will store Surrogate key to uniquely identify a record.
DATASOURCE_NUM_ID	NUMBER	Reserved. This column, in future releases, will uniquely identify the source system from which data was extracted.
PC_ECO_ID	NUMBER	Change ID. [Agile PLM] This field maps to the "ID" attribute in Change class in Affected Item tab. This field cannot be re-mapped to another Agile PLM attribute.

Column	Type	Comments
ITEM_ID	NUMBER	Item ID.
PC_ECO_WIP_ID	NUMBER	PC ECO Work In Progress. [Agile PLM] This field maps to the "Work In Progress" attribute in Change class in Affected Item tab. This field cannot be re-mapped to another Agile PLM attribute.
PC_ECO_FINISHGOODS_ID	NUMBER	PC ECO Finished Goods. [Agile PLM] This field maps to the "Finished Goods" attribute in Change class in Affected Item tab. This field cannot be re-mapped to another Agile PLM attribute.
PC_ECO_STOCK_ID	NUMBER	PC ECO Stock. [Agile PLM] This field maps to the "Stock" attribute in Change class in Affected Item tab. This field cannot be re-mapped to another Agile PLM attribute.
PC_ECO_FIELD_ID	NUMBER	PC ECO Field. [Agile PLM] This field maps to the "Field" attribute in Change class in Affected Item tab. This field cannot be re-mapped to another Agile PLM attribute.
PC_ECO_OLD_LIFECYCLE_ID	NUMBER	PC ECO Old Lifecycle. [Agile PLM] This field maps to the "Old Lifecycle" attribute in Change class in Affected Item tab. This field cannot be re-mapped to another Agile PLM attribute.
PC_ECO_NEW_LIFECYCLE_ID	NUMBER	PC ECO New Lifecycle. [Agile PLM] This field maps to the "New Lifecycle" attribute in Change class in Affected Item tab. This field cannot be re-mapped to another Agile PLM attribute.
OLD_EFFECTIVE_DATE_ID	NUMBER	Old Effective Date in Julian Date format. [Agile PLM] This field maps to the "Old Effective Date" attribute in Change class in Affected Item tab. This field cannot be re-mapped to another Agile PLM attribute.
NEW_EFFECTIVE_DATE_ID	NUMBER	New Effective Date in Julian Date format. [Agile PLM] This field maps to the "New Effective Date" attribute in Change class in Affected Item tab. This field cannot be re-mapped to another Agile PLM attribute.
OLD_REV_ID	NUMBER	Old Rev. [Agile PLM] This field maps to the "Old Rev" attribute in Change class in Affected Item tab. This field cannot be re-mapped to another Agile PLM attribute.
OBSELETE_DATE_ID	NUMBER	Obselete Date in Julian Date format. [Agile PLM] This field maps to the "Obselete Date" attribute in Change class in Affected Item tab. This field cannot be re-mapped to another Agile PLM attribute.
PC_ECO_FUNCTION_ID	NUMBER	PC ECO Function. [Agile PLM] This field maps to the "Function" attribute in Change class in Affected Item tab. This field cannot be re-mapped to another Agile PLM attribute.
INCORP_DATE_ID	NUMBER	Incorporated Date in Julian Date format. [Agile PLM] This field maps to the "Incorporated Date" attribute in Change class in Affected Item tab. This field cannot be re-mapped to another Agile PLM attribute.

Column	Type	Comments
REV_RELEASED_FLAG	NUMBER	This flag is set to "Yes" or "1", if the object workflow is in Released state. [Agile PLM] This field maps to the "Rev Released Flag" attribute in Change class in Affected Item tab. This field cannot be re-mapped to another Agile PLM attribute.
REV_INCORPORATED_FLAG	NUMBER	This flag indicates whether the object is in an incorporated revision. [Agile PLM] This field maps to the "Rev Incorporated Flag" attribute in Change class in Affected Item tab. This field cannot be re-mapped to another Agile PLM attribute.
LATEST_FLAG	NUMBER	This flag indicates whether the object is the latest version. [Agile PLM] This field maps to the "Latest Flag" attribute in Change class in Affected Item tab. This field cannot be re-mapped to another Agile PLM attribute.
REV_RELEASE_DATE_ID	NUMBER	Rev Release Date in Julian Date format. [Agile PLM] This field maps to the "Rev Release Date" attribute in Change class in Affected Item tab. This field cannot be re-mapped to another Agile PLM attribute.
SITE_ID	NUMBER	Site. [Agile PLM] This field maps to the "Site" attribute in Change class in Affected Item tab. This field cannot be re-mapped to another Agile PLM attribute.
DESCRIPTION	VARCHAR2	Description. [Agile PLM] This field maps to the "Description" attribute in Change class in Affected Item tab. This field cannot be re-mapped to another Agile PLM attribute.
WEIGHT	NUMBER	Weight. [Agile PLM] This field maps to the "Weight" attribute in Change class in Affected Item tab. This field cannot be re-mapped to another Agile PLM attribute.
NORMALIZED_WEIGHT	NUMBER	Normalized Weight. [Agile PLM] This field maps to the "Normalized Weight" attribute in Change class in Affected Item tab. This field cannot be re-mapped to another Agile PLM attribute.
WEIGHT_UOM	NUMBER	Weight Unit of Measure. [Agile PLM] This field maps to the "Weight UOM" attribute in Change class in Affected Item tab. This field cannot be re-mapped to another Agile PLM attribute.
OLD_DESCRIPTION	VARCHAR2	Old Description. [Agile PLM] This field maps to the "Old Description" attribute in Change class in Affected Item tab. This field cannot be re-mapped to another Agile PLM attribute.
COMPLIANCY_FLAG	NUMBER	This flag indicates whether the object has compliancy. 1 for yes and 0 for no. [Agile PLM] This field maps to the "Compliancy" attribute in Change class in Affected Item tab. This field cannot be re-mapped to another Agile PLM attribute.
COMPLIANCY_CALC_DATE_ID	NUMBER	Compliancy Calculation Date in Julian Date format. [Agile PLM] This field maps to the "Compliancy Calculation Date" attribute in Change class in Affected

Column	Type	Comments
		Item tab. This field cannot be re-mapped to another Agile PLM attribute.
TOTAL_COST	NUMBER	Total Cost. [Agile PLM] This field maps to the "Total Cost" attribute in Change class in Affected Item tab. This field cannot be re-mapped to another Agile PLM attribute.
LAST_MODIFIED_DATE	DATE	Last modified date. [Agile PLM] This field maps to the "Last Modified Date" attribute in Change class in Affected Item tab. This field cannot be re-mapped to another Agile PLM attribute.
VALID_FLAG	NUMBER	This flag indicates whether this object is valid. [Agile PLM] This field maps to the "Valid Flag" attribute in Change class in Affected Item tab. This field cannot be re-mapped to another Agile PLM attribute.
CANCEL_FLAG	NUMBER	This flag indicates whether this object is cancelled. 1 for yes and 0 for no. [Agile PLM] This field maps to the "Cancelled" attribute in Change class in Affected Item tab. This field cannot be re-mapped to another Agile PLM attribute.
REV_ID	NUMBER	Revision this object is associated with. [Agile PLM] This field maps to the "Rev" attribute in Change class in Affected Item tab. This field cannot be re-mapped to another Agile PLM attribute.
COST_IMPACT_FG	NUMBER	Cost Impact FG. [Agile PLM] This field maps to the "Cost Impact Fg" attribute in Change class in Affected Item tab. This field cannot be re-mapped to another Agile PLM attribute.
COST_IMPACT_WIP	NUMBER	Cost Impact Work In Progress. [Agile PLM] This field maps to the "Cost Impact Work In Progress" attribute in Change class in Affected Item tab. This field cannot be re-mapped to another Agile PLM attribute.
COST_IMPACT_FIELD	NUMBER	Cost Impact Field. [Agile PLM] This field maps to the "Cost Impact Field" attribute in Change class in Affected Item tab. This field cannot be re-mapped to another Agile PLM attribute.

PC_ECO_ITEM_F

Description

This fact table for ECO contains Affected Item related measures.

Column	Type	Comments
TOTAL_COST	NUMBER	Total Cost.
URGENT_FLAG	NUMBER	This flag is set to "Yes" or "1", if we select "Urgent" check box while routing object workflow(review) state for Approval. [Agile PLM] This field is derived and cannot be mapped to another Agile PLM attribute.

Column	Type	Comments
VALID_FLAG	NUMBER	This flag indicates whether this object is valid. 1 for yes and 0 for no. [Agile PLM] This field is derived and cannot be mapped to another Agile PLM attribute.
WEIGHT	NUMBER	Weight.
WEIGHT_UOM	NUMBER	Weight Unit of Measure.
CAPA_FLAG	NUMBER	This flag is set to "Yes" or "1", if the object is related to CAPA (where this CAPA can be affected by this object or the object is affected by CAPA). Which is available from relationship tab of the object. [Agile PLM] This field is derived and cannot be mapped to another Agile PLM attribute.
COMPLIANCY_CALC_DATE_ID	NUMBER	Compliance Calculation Date in Julian Date format. [Agile PLM] This field maps to the COMPLIANCY_CALC_DATE attribute in ITEM class and CHANGE tab.
ITEM_COMPLIANCE_1_ID	NUMBER	Item compliance 1. [Agile PLM] Out of the box this defined column is not mapped to any Agile PLM attributes. Use the BI Configurator to map this column to an Agile PLM attribute.
ITEM_COST_RATING_ID	NUMBER	Item cost rating.
ITEM_ERP_2_ID	NUMBER	Item ERP 2. [Agile PLM] Out of the box this defined column is not mapped to any Agile PLM attributes. Use the BI Configurator to map this column to an Agile PLM attribute.
ITEM_NCR_FLAG	NUMBER	This flag is set to "Yes" or "1", if one or more Non Conformance Reports related to Item. Which can be viewed from Quality tab>Product Service Request table of Item. [Agile PLM] This field is derived and cannot be mapped to another Agile PLM attribute.
ITEM_PR_FLAG	NUMBER	This flag is set to "Yes" or "1", if one or more Customer Complaints related to Item. Which can be viewed from Quality tab>Product Service Request table of Item. [Agile PLM] This field is derived and cannot be mapped to another Agile PLM attribute.
ITEM_RELIABILITY_RATING_ID	NUMBER	Item reliability rating.
PC_ECO_ONORDER_ID	NUMBER	PC ECO Onorder.
PC_ECO_WIP_ID	NUMBER	PC ECO Work In Progress.
PRICE_FLAG	NUMBER	This flag is set to "Yes" or "1", if any Price related to Item. Which can be viewed from Price tab of Item. [Agile PLM] This field is derived and cannot be mapped to another Agile PLM attribute.
REQUIRED_TIME_ID	NUMBER	Required Time ID.
SITE_ID	NUMBER	Site.
AI_AML_ADDED	NUMBER	Number of approved manufacturers list (AML) added to item in this change. [Agile PLM] This field is derived

Column	Type	Comments
		and cannot be mapped to another Agile PLM attribute.
AI_AML_DELETED	NUMBER	Number of approved manufacturers list (AML) deleted from item in this change. [Agile PLM] This field is derived and cannot be mapped to another Agile PLM attribute.
AI_AML_MODIFIED	NUMBER	Number of approved manufacturers list (AML) modified for item in this change. [Agile PLM] This field is derived and cannot be mapped to another Agile PLM attribute.
AI_BOM_ADDED	NUMBER	
AI_BOM_DELETED	NUMBER	
AI_BOM_MODIFIED	NUMBER	
LAST_MODIFIED_DATE	DATE	Last modified date. [Agile PLM] This field is derived and cannot be mapped to another Agile PLM attribute.
LATEST_FLAG	NUMBER	This flag indicates whether the object is the latest version. 1 for yes and 0 for no. [Agile PLM] This field is derived and cannot be mapped to another Agile PLM attribute.
NEVER_RELEASED_FLAG	NUMBER	This flag is set to "Yes" or "1", if any one of change object on item (ECO, MCO and SCO) are not released once. Which can be viewed to from Change tab of item. [Agile PLM] This field is derived and cannot be mapped to another Agile PLM attribute.
NEVER_RELEASED_ITEM_FLAG	NUMBER	This flag is set to "Yes" or "1", if any one of change object on item (ECO, MCO and SCO) are not released once. Which can be viewed to from Change tab of item. [Agile PLM] This field is derived and cannot be mapped to another Agile PLM attribute.
NEW_EFFECTIVE_DATE_ID	NUMBER	New Effective Date in Julian Date format.
NORMALIZED_WEIGHT	NUMBER	Normalized Weight.
NUMBER_OF_MFR_PARTS	NUMBER	Number of mfr parts on the item.
OBSELETE_DATE_ID	NUMBER	Obselete Date in Julian Date format.
OLD_DESCRIPTION	VARCHAR2	Old Description.
OLD_EFFECTIVE_DATE_ID	NUMBER	Old Effective Date in Julian Date format.
OLD_REV_ID	NUMBER	Old Rev.
ORIGINATOR_USER_ID	NUMBER	Originator user. Foreign key to USER_D.USER_ID. [Agile PLM] This field maps to the ORIGINATOR_ID PLM attribute. This field cannot be mapped to another Agile PLM attribute.
OWNER_USER_ID	NUMBER	Owner user.
PC_ECO_CATEGORY_ID	NUMBER	Change category.
PC_ECO_FIELD_ID	NUMBER	PC ECO Field.
PC_ECO_FINISHGOODS_ID	NUMBER	PC ECO Finishgoods.

Column	Type	Comments
PC_ECO_FUNCTION_ID	NUMBER	PC ECO Function.
PC_ECO_ID	NUMBER	Change ID.
PC_ECO_NEW_LIFECYCLE_ID	NUMBER	PC ECO New Lifecycle.
PC_ECO_OLD_LIFECYCLE_ID	NUMBER	PC ECO Old Lifecycle.
PC_ECO_PRIORITY_ID	NUMBER	Priority. Foreign key to PC_ECO_PRIORITY_D. [Agile PLM] This field maps to the PRIORITY_ID attribute. This field cannot be mapped to another Agile PLM attribute.
PC_ECO_REASON_CODE_ID	NUMBER	Reason code.
PC_ECO_REGTYPE_ID	NUMBER	PC ECO Regtype ID.
PC_ECO_SEVFINIMPACT_ID	NUMBER	PC ECO Sevfinimpact ID.
PC_ECO_STOCK_ID	NUMBER	PC ECO Stock.
PC_ECO_TYPE_ID	NUMBER	Change type.
PC_ECO_WORKFLOW_ID	NUMBER	Workflow.
PC_LOCATION_ID	NUMBER	Location.
PENDING_CHANGE_FLAG	NUMBER	This flag is set to "Yes" or "1", if all the changes on item objects are not released state. Which can be viewed from Change tab of item. [Agile PLM] This field is derived and cannot be mapped to another Agile PLM attribute.
PRELIMINARY_FLAG	NUMBER	This flag is set to "Yes" or "1", if any one of change object on item (ECO, MCO and SCO) are not released once. Which can be viewed to from Change tab of item. [Agile PLM] This field is derived and cannot be mapped to another Agile PLM attribute.
PROGRAM_FLAG	NUMBER	This flag is set to "Yes" or "1", if the object is related to Program (where this Program can be affected by this object or the object is affected by Program). Which is available from relationship tab of the object. [Agile PLM] This field is derived and cannot be mapped to another Agile PLM attribute.
REJECT_FLAG	NUMBER	= "This flag is set to "Yes" or "1" if any one of the approver on workflow states (review states) rejects when sent for approval. Which is available in workflow tab of object. [Agile PLM] This field is derived and cannot be mapped to another Agile PLM a
RELEASED_FLAG	NUMBER	This flag is set to "Yes" or "1", if the object workflow is in Released state. Which is available from workflow tab of object. [Agile PLM] This field is derived and cannot be mapped to another Agile PLM attribute.
RELEASED_TIME_ID	NUMBER	Release date in Julian date format.
REV_INCORPORATED_FLAG	NUMBER	This flag indicates whether the object is in an incorporated revision. 1 for yes and 0 for no. [Agile PLM] This field is derived and cannot be mapped to

Column	Type	Comments
		another Agile PLM attribute.
REV_INCORP_TIME_ID	NUMBER	Revision incorporation time.
REV_RELEASED_FLAG	NUMBER	This flag is set to "Yes" or "1", if the object workflow is in Released state. Which is available from workflow tab of object. [Agile PLM] This field is derived and cannot be mapped to another Agile PLM attribute.
REV_RELEASE_DATE_ID	NUMBER	Rev Release Date in Julian Date format.
ROLLUP_FLAG	NUMBER	This flag indicates whether this object has a rollup. 1 for yes and 0 for no. [Agile PLM] This field is derived and cannot be mapped to another Agile PLM attribute.
SOFT_DELETE_FLAG	NUMBER	This flag indicates whether this object is soft-deleted. 1 for yes and 0 for no. [Agile PLM] This field is derived and cannot be mapped to another Agile PLM attribute.
SUBMIT_TIME_ID	NUMBER	Submit time.
SUPPLIER_FLAG	NUMBER	This flag indicates whether this object has a supplier. 1 for yes and 0 for no. [Agile PLM] This field is derived and cannot be mapped to another Agile PLM attribute.
TLA_FLAG	NUMBER	This flag is set to "Yes" or "1", if the item Object is a Shippable Item .Which is can found in Title block of Item. [Agile PLM] This field is derived and cannot be mapped to another Agile PLM attribute.
INT_ORGANIZATION_ID	NUMBER	Internal organisation. Foreign key to INT_ORGANIZATION_D. [Agile PLM] This field is derived and cannot be mapped to another Agile PLM attribute.
ITEM_AML_FLAG	NUMBER	This flag is set to "Yes" or "1", if any one of the Manufacturer on item is Apporoved manufacturer. Which can be viewed from Manufacturer tab of Item. [Agile PLM] This field is derived and cannot be mapped to another Agile PLM attribute.
ITEM_ASSEMBLY_RATING_ID	NUMBER	Item assembly rating.
ITEM_ATTACHMENT_FLAG	NUMBER	This flag is set to "Yes" or "1", if Item has attachements . Which can be viewed from Attachment tab of Item. [Agile PLM] This field is derived and cannot be mapped to another Agile PLM attribute.
ITEM_AUDIT_FLAG	NUMBER	This flag is set to "Yes" or "1", if one or more Auidts related to Item. Which can be viewed from Quality tab>Quality Change Request table of Item. [Agile PLM] This field is derived and cannot be mapped to another Agile PLM attribute.
ITEM_BOM_FLAG	NUMBER	This flag indicates whether this object has a BOM. 1 for yes and 0 for no. [Agile PLM] This field is derived and cannot be mapped to another Agile PLM attribute.
ITEM_CAPA_FLAG	NUMBER	This flag is set to "Yes" or "1", if one or more CAPAs related to Item. Which can be viewed from Quality tab>Quality Change Request table of Item. [Agile PLM] This field is derived and cannot be mapped to another

Column	Type	Comments
		Agile PLM attribute.
ITEM_CATEGORY_ID	NUMBER	Item.category. Foreign key to ITEM_CATEGORY_D.ITEM_CATEGORY_ID. [Agile PLM] This field maps to the CATEGORY_ID in ITEM class. This field cannot be mapped to another Agile PLM attribute.
ITEM_COMMODITY_1_ID	NUMBER	Commodity 1. [Agile PLM] Out of the box this defined column is not mapped to any Agile PLM attributes. Use the BI Configurator to map this column to an Agile PLM attribute.
ITEM_COMMODITY_2_ID	NUMBER	Commodity 2. [Agile PLM] Out of the box this defined column is not mapped to any Agile PLM attributes. Use the BI Configurator to map this column to an Agile PLM attribute.
ITEM_COMMODITY_ID	NUMBER	Item commodity. Foreign key to ITEM_COMMODITY_D.ITEM_COMMODITY_ID. [Agile PLM] This field maps to the COMMODITY_ID attribute in ITEM class. This field cannot be mapped to another Agile PLM attribute.
ITEM_COMPLIANCE_2_ID	NUMBER	Item compliance 2. [Agile PLM] Out of the box this defined column is not mapped to any Agile PLM attributes. Use the BI Configurator to map this column to an Agile PLM attribute.
ITEM_COMPLIANCY_ID	NUMBER	Item compliance. Foreign key to ITEM_COMPLIANCY_D.ITEM_COMPLIANCY_ID. [Agile PLM] This field maps to the COMPLIANCY_ID attribute in ITEM class and CHANGE tab. This field cannot be mapped to another Agile PLM attribute.
ITEM_COMPONENT_ENGINEER_ID	NUMBER	Item component engineer.
ITEM_COMP_ENG_1_ID	NUMBER	Item component engineer 1. [Agile PLM] Out of the box this defined column is not mapped to any Agile PLM attributes. Use the BI Configurator to map this column to an Agile PLM attribute.
ITEM_COMP_ENG_2_ID	NUMBER	Item component engineer 2. [Agile PLM] Out of the box this defined column is not mapped to any Agile PLM attributes. Use the BI Configurator to map this column to an Agile PLM attribute.
ITEM_CREATE_TIME_ID	NUMBER	Item Create Time.
ITEM_CREATE_USER_ID	NUMBER	Item create user.
ITEM_CUST_SUPP_1_ID	NUMBER	Item Customer Supplier 1. [Agile PLM] Out of the box this defined column is not mapped to any Agile PLM attributes. Use the BI Configurator to map this column to an Agile PLM attribute.
ITEM_CUST_SUPP_2_ID	NUMBER	Item Customer Supplier 2. [Agile PLM] Out of the box this defined column is not mapped to any Agile PLM attributes. Use the BI Configurator to map this column to an Agile PLM attribute.

Column	Type	Comments
ITEM_ERP_1_ID	NUMBER	Item ERP 1. [Agile PLM] Out of the box this defined column is not mapped to any Agile PLM attributes. Use the BI Configurator to map this column to an Agile PLM attribute.
ITEM_ID	NUMBER	Item ID.
ITEM_LATEST_REV_FLAG	NUMBER	This flag is set to "Yes" or "1", if an Item has undergone multiple revisions and flag is set for the latest released revision of item. Which can be viewed from Changes tab of Item. [Agile PLM] This field is derived and cannot be mapped to another Agile PLM attribute.
ITEM_LIFECYCLE_RATING_ID	NUMBER	Item lifecycle rating.
ITEM_LIFECYCLE_STATE_ID	NUMBER	Item lifecycle state.
ITEM_PART_FAMILY_ID	NUMBER	Item part family.
ITEM_PERFORMANCE_RATING_ID	NUMBER	Item performance rating.
ITEM_PROD_ENG_1_ID	NUMBER	Item production engineer 1. [Agile PLM] Out of the box this defined column is not mapped to any Agile PLM attributes. Use the BI Configurator to map this column to an Agile PLM attribute.
ITEM_PROD_ENG_2_ID	NUMBER	Item production engineer 2. [Agile PLM] Out of the box this defined column is not mapped to any Agile PLM attributes. Use the BI Configurator to map this column to an Agile PLM attribute.
ITEM_PROGRAM_FLAG	NUMBER	This flag is set to "Yes" or "1", if one or more Programs are related to Item. Which can be viewed from Relationship tab of Item. [Agile PLM] This field is derived and cannot be mapped to another Agile PLM attribute.
ITEM_QUANTITY_1	NUMBER	Item quantity 1. [Agile PLM] Out of the box this defined column is not mapped to any Agile PLM attributes. Use the BI Configurator to map this column to an Agile PLM attribute.
ITEM_QUANTITY_2	NUMBER	Item quantity 2. [Agile PLM] Out of the box this defined column is not mapped to any Agile PLM attributes. Use the BI Configurator to map this column to an Agile PLM attribute.
ITEM_QUANTITY_3	NUMBER	Item quantity 3. [Agile PLM] Out of the box this defined column is not mapped to any Agile PLM attributes. Use the BI Configurator to map this column to an Agile PLM attribute.
ITEM_RELEASED_FLAG	NUMBER	This flag is set to "Yes" or "1", if the object workflow is in Released state. Which is available from workflow tab of object. [Agile PLM] This field is derived and cannot be mapped to another Agile PLM attribute.
ITEM_REV_ID	NUMBER	Item Revision ID.
ITEM_SIZE_ID	NUMBER	Item size.

Column	Type	Comments
ITEM_TLA_ID	NUMBER	Item Tla.
ITEM_TYPE_ID	NUMBER	Item type.
AML_REDLINE_FLAG	NUMBER	This flag is set to "Yes" or "1", if any one of objects Affected items AML has been redlined. Which is available from Affected Item tab. [Agile PLM] This field is derived and cannot be mapped to another Agile PLM attribute.
BOM_REDLINE_FLAG	NUMBER	This flag is set to "Yes" or "1", if any one of objects Affected items BOM has been redlined. Which is available from Affected Item tab. [Agile PLM] This field is derived and cannot be mapped to another Agile PLM attribute.
CANCEL_FLAG	NUMBER	This flag indicates whether this object is cancelled. 1 for yes and 0 for no. [Agile PLM] This field is derived and cannot be mapped to another Agile PLM attribute.
CLASS_ID	NUMBER	Object class type.
CLASS_NAME	VARCHAR2	Name of object class.
COMPLETE_FLAG	NUMBER	This flag indicates whether this object is complete. 1 for yes and 0 for no. [Agile PLM] This field is derived and cannot be mapped to another Agile PLM attribute.
COMPLIANCE_TIME_ID	NUMBER	Compliance time. [Agile PLM] This field maps to the COMPLIANCY_CALC_DATE attribute in ITEM class and CHANGE tab.
COMPLIANCY_FLAG	NUMBER	This flag indicates whether the object has compliancy. 1 for yes and 0 for no. Maps to the COMPLIANCY attribute in ITEM class and CHANGE tab. [Agile PLM] This field is derived and cannot be mapped to another Agile PLM attribute.
COST_IMPACT_FG	NUMBER	Cost Impact FG.
COST_IMPACT_FIELD	NUMBER	Cost Impact Field.
COST_IMPACT_ONDEMAND	NUMBER	Cost Impact On Demand.
COST_IMPACT_STOCK	NUMBER	Cost Impact Stock.
COST_IMPACT_WIP	NUMBER	Cost Impact Work In Progress.
CREATED_TIME_ID	NUMBER	Create time. [Agile PLM] This field maps to the CREATE_DATE attribute in ECO class.
CURRENTLY_EFFECTIVE_FLAG	NUMBER	This flag indicates whether the object is currently effective. 1 for yes and 0 for no. [Agile PLM] This field is derived and cannot be mapped to another Agile PLM attribute.
CURRENTLY_EFFECTIVE_PRICE_FLAG	NUMBER	This flag indicates whether this object has price object which is currently effective. 1 for yes and 0 for no. [Agile PLM] This field is derived and cannot be mapped to another Agile PLM attribute.
DECLARATION_FLAG	NUMBER	This flag is set to "Yes" or "1", if any Declaration related

Column	Type	Comments
		to Item. Which can be viewed from Declaration tab of Item. [Agile PLM] This field is derived and cannot be mapped to another Agile PLM attribute.
DESCRIPTION	VARCHAR2	Description. [Agile PLM] This field maps to the DESCRIPTION attribute in ITEM class and CHANGE tab.
DOC_CATEGORY_ID	NUMBER	Document category.
DOC_CONF_MGMT_1_ID	NUMBER	Document configuration management 1. [Agile PLM] Out of the box this defined column is not mapped to any Agile PLM attributes. Use the BI Configurator to map this column to an Agile PLM attribute.
DOC_CONF_MGMT_2_ID	NUMBER	Document configuration management 2. [Agile PLM] Out of the box this defined column is not mapped to any Agile PLM attributes. Use the BI Configurator to map this column to an Agile PLM attribute.
DOC_ERP_1_ID	NUMBER	Document ERP 1. [Agile PLM] Out of the box this defined column is not mapped to any Agile PLM attributes. Use the BI Configurator to map this column to an Agile PLM attribute.
DOC_ERP_2_ID	NUMBER	Document ERP 2. [Agile PLM] Out of the box this defined column is not mapped to any Agile PLM attributes. Use the BI Configurator to map this column to an Agile PLM attribute.
DOC_MANUF_1_ID	NUMBER	Document manufacturer 1. [Agile PLM] Out of the box this defined column is not mapped to any Agile PLM attributes. Use the BI Configurator to map this column to an Agile PLM attribute.
DOC_MANUF_2_ID	NUMBER	Document manufacturer 2. [Agile PLM] Out of the box this defined column is not mapped to any Agile PLM attributes. Use the BI Configurator to map this column to an Agile PLM attribute.
DOC_PROD_ENG_1_ID	NUMBER	Document production engineer 1. [Agile PLM] Out of the box this defined column is not mapped to any Agile PLM attributes. Use the BI Configurator to map this column to an Agile PLM attribute.
DOC_PROD_ENG_2_ID	NUMBER	Document production engineer 2. [Agile PLM] Out of the box this defined column is not mapped to any Agile PLM attributes. Use the BI Configurator to map this column to an Agile PLM attribute.
DOC_TYPE_ID	NUMBER	Document type.
EFFECTIVITY_TIME_ID	NUMBER	Effective date.
FINAL_COMPLETE_TIME_ID	NUMBER	Final complete date in Julian date format. [Agile PLM] This field maps to the FINALCOMPLETE_DATE attribute in ITEM class and CHANGE tab.
FIRSTTIME_RELEASE_FLAG	NUMBER	This flag indicates whether this object is released for the first time. 1 for yes and 0 for no. [Agile PLM] This field is derived and cannot be mapped to another Agile

Column	Type	Comments
		PLM attribute.
IMPL_MANUF_TIME_ID	NUMBER	Implement Manufacture Time ID.
IMPL_QUALITY_TIME_ID	NUMBER	Implement Quality Time ID.
IMPL_SC_TIME_ID	NUMBER	Implement SC Time ID.
INCORP_DATE_ID	NUMBER	Incorporated Date in Julian Date format. [Agile PLM] This field maps to the INCORP_DATE attribute in ITEM class and CHANGE tab.

PC_ECO_ITEM_PRODUCTLINE_B**Description**

Bridge Table between ECO fact and Item Productline dimension to resolve M:M relationship.[Agile PLM] Out of the box, this table is not populated with Agile PLM data and but data is populated when Agile PLM Multilist type attribute is configured to corresp

Column	Type	Comments
ITEM_ID	NUMBER	Foreign key to ITEM_D, serves as the primary key (with PQM_AUDIT_ID).
ITEM_PRODUCTLINE_ID	NUMBER	Item Productline ID. Foreign key to ITEM_PRODUCTLINE_D.
INTEGRATION_ID	VARCHAR2	Reserved. This column, in future releases, will be used to uniquely identify dimension or fact entity in its source system.
ROW_ID	NUMBER	Reserved. In future releases, this will store Surrogate key to uniquely identify a record.
DATASOURCE_NUM_ID	NUMBER	Reserved. This column, in future releases, will uniquely identify the source system from which data was extracted.

PC_ECO_MANUF_OWNER_B**Description**

Bridge Table between ECO fact and Manufacturer Owner dimension to resolve M:M relationship.[Agile PLM] Out of the box, this table is not populated with Agile PLM data and but data is populated when Agile PLM Multilist type attribute is configured to corre

Column	Type	Comments
PC_ECO_ID	NUMBER	Change ID.
USER_ID	NUMBER	User.
INTEGRATION_ID	VARCHAR2	Reserved. This column, in future releases, will be used to uniquely identify dimension or fact entity in its source system.
ROW_ID	NUMBER	Reserved. In future releases, this will store Surrogate key to uniquely identify a record.
DATASOURCE_NUM_ID	NUMBER	Reserved. This column, in future releases, will uniquely identify the source system from which data was extracted.

PC_ECO_MFRLOCIMPACT_B

Description

Bridge Table between ECO fact and Manufacturer Location Impact dimension Impact to resolve M:M relationship. [Agile PLM] Out of the box, this table is not populated with Agile PLM data and but data is populated when Agile PLM Multilist type attribute is c

Column	Type	Comments
PC_ECO_ID	NUMBER	Change ID.
PC_ECO_MFRLOCIMPACT_ID	NUMBER	PC ECO Manufacturer Location Impact ID.
INTEGRATION_ID	VARCHAR2	Reserved. This column, in future releases, will be used to uniquely identify dimension or fact entity in its source system.
ROW_ID	NUMBER	Reserved. In future releases, this will store Surrogate key to uniquely identify a record.
DATASOURCE_NUM_ID	NUMBER	Reserved. This column, in future releases, will uniquely identify the source system from which data was extracted.

PC_ECO_MFRLOCIMPACT_D

Description

ECO Manufacturing locations impacted Dimension Table. This Dimension Table is Conforming across fact tables in ECO Subject Area. [Agile PLM] Out of the box data is not populated. Data is populated only when it is configured using BI Configurator.

Column	Type	Comments
PC_ECO_MFRLOCIMPACT_ID	NUMBER	PC ECO Manufacturer Location Impact ID. Primary key that uniquely identifies the record.
NAME	VARCHAR2	Change Order Manufacturing Location Impact Name
LAST_MODIFIED_DATE	DATE	Last Modified Date. [Agile PLM] This field is derived and cannot be mapped to another Agile PLM attribute.
LIST_ID	NUMBER	List ID associated with attribute.
ENABLE	NUMBER	This flag indicates whether the Member is deleted or not enabled. 1 for yes and 0 for no. [Agile PLM] This field is derived and cannot be mapped to another Agile PLM attribute.
INTEGRATION_ID	VARCHAR2	Reserved. This column, in future releases, will be used to uniquely identify dimension or fact entity in its source system.
ROW_ID	NUMBER	Reserved. In future releases, this will store Surrogate key to uniquely identify a record.
DATASOURCE_NUM_ID	NUMBER	Reserved. This column, in future releases, will uniquely identify the source system from which data was extracted.

PC_ECO_ONORDER_D**Description**

ECO On Orders Dimension Table. This Dimension Table is Conforming across fact tables in ECO Item Subject Area. [Agile PLM] Out of the box mapped to the List configured to On Orders attribute of the ECO Class on the Affected Item tab.

Column	Type	Comments
PC_ECO_ONORDER_ID	NUMBER	PC ECO Onorder. Primary key that uniquely identifies the record.
NAME	VARCHAR2	Change Order Onorder name
LAST_MODIFIED_DATE	DATE	Last modified date. [Agile PLM] This field is derived and cannot be mapped to another Agile PLM attribute.
LIST_ID	NUMBER	List ID associated with attribute.
ENABLE	NUMBER	This flag indicates whether the Member is deleted or not enabled. 1 for yes and 0 for no. [Agile PLM] This field is derived and cannot be mapped to another Agile PLM attribute.
INTEGRATION_ID	VARCHAR2	Reserved. This column, in future releases, will be used to uniquely identify dimension or fact entity in its source system.
ROW_ID	NUMBER	Reserved. In future releases, this will store Surrogate key to uniquely identify a record.
DATASOURCE_NUM_ID	NUMBER	Reserved. This column, in future releases, will uniquely identify the source system from which data was extracted.

PC_ECO_PRGTASK_B**Description**

Bridge table between ECO fact and Program Task dimension to resolve M:M relationship. [Agile PLM] Out of the box, this table is not populated with Agile PLM data and but data is populated when Agile PLM Multilist type attribute is configured to correspond

Column	Type	Comments
PC_ECO_ID	NUMBER	Change ID.
PC_ECO_PRGTASK_ID	NUMBER	PC ECO Program Task ID.
INTEGRATION_ID	VARCHAR2	Reserved. This column, in future releases, will be used to uniquely identify dimension or fact entity in its source system.
ROW_ID	NUMBER	Reserved. In future releases, this will store Surrogate key to uniquely identify a record.
DATASOURCE_NUM_ID	NUMBER	Reserved. This column, in future releases, will uniquely identify the source system from which data was extracted.

PC_ECO_PRGTASK_D**Description**

ECO Program Task Dimension Table. This Dimension Table is Conforming across fact tables in ECO Subject Area. [Agile PLM] Out of the box data is not populated. Data is populated only when it is configured using BI Configurator.

Column	Type	Comments
LAST_MODIFIED_DATE	DATE	Last Modified Date. [Agile PLM] This field is derived and cannot be mapped to another Agile PLM attribute.
LIST_ID	NUMBER	List ID associated with attribute.
ENABLE	NUMBER	This flag indicates whether the Member is deleted or not enabled. 1 for yes and 0 for no. [Agile PLM] This field is derived and cannot be mapped to another Agile PLM attribute.
INTEGRATION_ID	VARCHAR2	Reserved. This column, in future releases, will be used to uniquely identify dimension or fact entity in its source system.
ROW_ID	NUMBER	Reserved. In future releases, this will store Surrogate key to uniquely identify a record.
DATASOURCE_NUM_ID	NUMBER	Reserved. This column, in future releases, will uniquely identify the source system from which data was extracted.
PC_ECO_PRGTASK_ID	NUMBER	PC ECO Program Task ID. Primary key that uniquely identifies the record.
NAME	VARCHAR2	Change Order Program Task Name

PC_ECO_PRIORITY_D**Description**

ECO Priority Dimension Table. This Dimension Table is Conforming across fact tables in ECO Subject Area. [Agile PLM] Out of the box data is not populated. Data is populated only when it is configured using BI Configurator.

Column	Type	Comments
PC_ECO_PRIORITY_ID	NUMBER	Priority. Primary key that uniquely identifies the record.
NAME	VARCHAR2	Change Order Priority Name
LAST_MODIFIED_DATE	DATE	Last modified date. [Agile PLM] This field is derived and cannot be mapped to another Agile PLM attribute.
LIST_ID	NUMBER	List ID associated with attribute.
ENABLE	NUMBER	This flag indicates whether the Member is deleted or not enabled. 1 for yes and 0 for no. [Agile PLM] This field is derived and cannot be mapped to another Agile PLM attribute.

Column	Type	Comments
INTEGRATION_ID	VARCHAR2	Reserved. This column, in future releases, will be used to uniquely identify dimension or fact entity in its source system.
ROW_ID	NUMBER	Reserved. In future releases, this will store Surrogate key to uniquely identify a record.
DATASOURCE_NUM_ID	NUMBER	Reserved. This column, in future releases, will uniquely identify the source system from which data was extracted.

PC_ECO_PRODUCTLINE_B

Description

Bridge table between ECO fact and Productline dimension to resolve M:M relationship. [Agile PLM]
Out of the box, this table is not populated with Agile PLM data and but data is populated when Agile PLM Multilist type attribute is configured to correspondi

Column	Type	Comments
PC_ECO_ID	NUMBER	Change ID.
PC_PRODUCTLINE_ID	NUMBER	PC Productline ID.
INTEGRATION_ID	VARCHAR2	Reserved. This column, in future releases, will be used to uniquely identify dimension or fact entity in its source system.
ROW_ID	NUMBER	Reserved. In future releases, this will store Surrogate key to uniquely identify a record.
DATASOURCE_NUM_ID	NUMBER	Reserved. This column, in future releases, will uniquely identify the source system from which data was extracted.

PC_ECO_PROGRAM_B

Description

Bridge table between ECO fact and Program dimension to resolve M:M relationship. [Agile PLM]
Out of the box, this table is not populated with Agile PLM data and but data is populated when Agile PLM Multilist type attribute is configured to corresponding c

Column	Type	Comments
PC_ECO_ID	NUMBER	Change ID.
PC_ECO_PROGRAM_ID	NUMBER	PC ECO Program.
INTEGRATION_ID	VARCHAR2	Reserved. This column, in future releases, will be used to uniquely identify dimension or fact entity in its source system.
ROW_ID	NUMBER	Reserved. In future releases, this will store Surrogate key to uniquely identify a record.

Column	Type	Comments
DATASOURCE_NUM_ID	NUMBER	Reserved. This column, in future releases, will uniquely identify the source system from which data was extracted.

PC_ECO_PROGRAM_D

Description

ECO Programs Dimension Table. This Dimension Table is Conforming across fact tables in ECO Subject Area. [Agile PLM] Out of the box data is not populated. Data is populated only when it is configured using BI Configurator.

Column	Type	Comments
PC_ECO_PROGRAM_ID	NUMBER	PC ECO Program. Primary key that uniquely identifies the record.
NAME	VARCHAR2	Change Order Program Name
LAST_MODIFIED_DATE	DATE	Last modified date. [Agile PLM] This field is derived and cannot be mapped to another Agile PLM attribute.
LIST_ID	NUMBER	List ID associated with attribute.
ENABLE	NUMBER	This flag indicates whether the Member is deleted or not enabled. 1 for yes and 0 for no. [Agile PLM] This field is derived and cannot be mapped to another Agile PLM attribute.
INTEGRATION_ID	VARCHAR2	Reserved. This column, in future releases, will be used to uniquely identify dimension or fact entity in its source system.
ROW_ID	NUMBER	Reserved. In future releases, this will store Surrogate key to uniquely identify a record.
DATASOURCE_NUM_ID	NUMBER	Reserved. This column, in future releases, will uniquely identify the source system from which data was extracted.

PC_ECO_QUALITY_OWNER_B

Description

Bridge table between ECO fact and Quality Owner dimension to resolve M:M relationship. [Agile PLM] Out of the box, this table is not populated with Agile PLM data and but data is populated when Agile PLM Multilist type attribute is configured to correspond

Column	Type	Comments
PC_ECO_ID	NUMBER	Change ID.
USER_ID	NUMBER	User.
INTEGRATION_ID	VARCHAR2	Reserved. This column, in future releases, will be used to uniquely identify dimension or fact entity in its source

Column	Type	Comments
		system.
ROW_ID	NUMBER	Reserved. In future releases, this will store Surrogate key to uniquely identify a record.
DATASOURCE_NUM_ID	NUMBER	Reserved. This column, in future releases, will uniquely identify the source system from which data was extracted.

PC_ECO_REASON_CODE_D

Description

ECO Reason Codes Dimension Table. This Dimension Table is Conforming across fact tables in ECO Subject Area. [Agile PLM] Out of the box mapped to the List configured to Reason Codes attribute of the ECO Class.

Column	Type	Comments
LAST_MODIFIED_DATE	DATE	Last modified date. [Agile PLM] This field is derived and cannot be mapped to another Agile PLM attribute.
LIST_ID	NUMBER	List ID associated with attribute.
ENABLE	NUMBER	This flag indicates whether the Member is deleted or not enabled. 1 for yes and 0 for no. [Agile PLM] This field is derived and cannot be mapped to another Agile PLM attribute.
INTEGRATION_ID	VARCHAR2	Reserved. This column, in future releases, will be used to uniquely identify dimension or fact entity in its source system.
ROW_ID	NUMBER	Reserved. In future releases, this will store Surrogate key to uniquely identify a record.
DATASOURCE_NUM_ID	NUMBER	Reserved. This column, in future releases, will uniquely identify the source system from which data was extracted.
PC_ECO_REASON_CODE_ID	NUMBER	Reason code. Primary key that uniquely identifies the record.
NAME	VARCHAR2	Change Order Reason Code Name

PC_ECO_REGTYPE_D

Description

ECO Regulation Type Dimension Table. This Dimension Table is Conforming across fact tables in ECO Subject Area. [Agile PLM] Out of the box data is not populated. Data is populated only when it is configured using BI Configurator.

Column	Type	Comments
LAST_MODIFIED_DATE	DATE	Last Modified Date. [Agile PLM] This field is derived and cannot be mapped to another Agile PLM attribute.

Column	Type	Comments
LIST_ID	NUMBER	List ID associated with attribute.
ENABLE	NUMBER	This flag indicates whether the Member is deleted or not enabled. 1 for yes and 0 for no. [Agile PLM] This field is derived and cannot be mapped to another Agile PLM attribute.
INTEGRATION_ID	VARCHAR2	Reserved. This column, in future releases, will be used to uniquely identify dimension or fact entity in its source system.
ROW_ID	NUMBER	Reserved. In future releases, this will store Surrogate key to uniquely identify a record.
DATASOURCE_NUM_ID	NUMBER	Reserved. This column, in future releases, will uniquely identify the source system from which data was extracted.
PC_ECO_REGTYPE_ID	NUMBER	PC ECO Regtype ID. Primary key that uniquely identifies the record.
NAME	VARCHAR2	Change Order Regulation Type Name

PC_ECO_SALESREGIMPACT_B

Description

Bridge table between ECO fact and Sales Region Impact dimension to resolve M:M relationship.

[Agile PLM] Out of the box, this table is not populated with Agile PLM data and but data is populated when Agile PLM Multilist type attribute is configured to cor

Column	Type	Comments
PC_ECO_ID	NUMBER	Change ID.
PC_ECO_SALESREGIMPACT_ID	NUMBER	PC ECO Sales Region Impact ID.
INTEGRATION_ID	VARCHAR2	Reserved. This column, in future releases, will be used to uniquely identify dimension or fact entity in its source system.
ROW_ID	NUMBER	Reserved. In future releases, this will store Surrogate key to uniquely identify a record.
DATASOURCE_NUM_ID	NUMBER	Reserved. This column, in future releases, will uniquely identify the source system from which data was extracted.

PC_ECO_SALESREGIMPACT_D

Description

ECO Sales Regions Impacted Dimension Table. This Dimension Table is Conforming across fact tables in ECO Subject Area. [Agile PLM] Out of the box data is not populated. Data is populated only when it is configured using BI Configurator.

Column	Type	Comments
PC_ECO_SALESREGIMPACT_ID	NUMBER	PC ECO Sales Region Impact ID. Primary key that uniquely identifies the record.
NAME	VARCHAR2	Change Order Sales Region Impact Name
LAST_MODIFIED_DATE	DATE	Last Modified Date. [Agile PLM] This field is derived and cannot be mapped to another Agile PLM attribute.
LIST_ID	NUMBER	List ID associated with attribute.
ENABLE	NUMBER	This flag indicates whether the Member is deleted or not enabled. 1 for yes and 0 for no. [Agile PLM] This field is derived and cannot be mapped to another Agile PLM attribute.
INTEGRATION_ID	VARCHAR2	Reserved. This column, in future releases, will be used to uniquely identify dimension or fact entity in its source system.
ROW_ID	NUMBER	Reserved. In future releases, this will store Surrogate key to uniquely identify a record.
DATASOURCE_NUM_ID	NUMBER	Reserved. This column, in future releases, will uniquely identify the source system from which data was extracted.

PC_ECO_SC_OWNER_B

Description

Bridge table between ECO fact and SC Owner dimension to resolve M:M relationship. [Agile PLM] Out of the box, this table is not populated with Agile PLM data and but data is populated when Agile PLM Multilist type attribute is configured to corresponding

Column	Type	Comments
PC_ECO_ID	NUMBER	Change ID.
USER_ID	NUMBER	User.
INTEGRATION_ID	VARCHAR2	Reserved. This column, in future releases, will be used to uniquely identify dimension or fact entity in its source system.
ROW_ID	NUMBER	Reserved. In future releases, this will store Surrogate key to uniquely identify a record.
DATASOURCE_NUM_ID	NUMBER	Reserved. This column, in future releases, will uniquely identify the source system from which data was extracted.

PC_ECO_SEVFINIMPACT_D**Description**

ECO Severity of Financial Impact Dimension Table. This Dimension Table is Conforming across fact tables in ECO Subject Area. [Agile PLM] Out of the box data is not populated. Data is populated only when it is configured using BI Configurator.

Column	Type	Comments
LAST_MODIFIED_DATE	DATE	Last Modified Date. [Agile PLM] This field is derived and cannot be mapped to another Agile PLM attribute.
LIST_ID	NUMBER	List ID associated with attribute.
ENABLE	NUMBER	This flag indicates whether the Member is deleted or not enabled. 1 for yes and 0 for no. [Agile PLM] This field is derived and cannot be mapped to another Agile PLM attribute.
INTEGRATION_ID	VARCHAR2	Reserved. This column, in future releases, will be used to uniquely identify dimension or fact entity in its source system.
ROW_ID	NUMBER	Reserved. In future releases, this will store Surrogate key to uniquely identify a record.
DATASOURCE_NUM_ID	NUMBER	Reserved. This column, in future releases, will uniquely identify the source system from which data was extracted.
PC_ECO_SEVFINIMPACT_ID	NUMBER	PC ECO Sevfinimpact ID. Primary key that uniquely identifies the record.
NAME	VARCHAR2	Change Order Severity of Financial Impact Name

PC_ECO_SIGNOFF_DATA**Description**

Reserved for ETL process. Temporary table used for processing Change Orders (ECO) signoff data.

Column	Type	Comments
PC_ECO_ID	NUMBER	Change ID. [Agile PLM] This field maps to the ID attribute in ECO class.
PC_ECO_WORKFLOW_ID	NUMBER	Workflow. [Agile PLM] This field is derived and cannot be mapped to another Agile PLM attribute.
SIGNOFF_USER_ID	NUMBER	Signoff User. Foreign key to USER_D.USER_ID. [Agile PLM] This field cannot be mapped to another Agile PLM attribute.
SIGNOFF_USER_TYPE_ID	NUMBER	Signoff User Type. Foreign key to USER_SIGNOFF_TYPE_D.USER_SIGNOFF_TYPE_ID. [Agile PLM] This field cannot be mapped to another Agile PLM attribute.

Column	Type	Comments
USER_SUBMIT_TIME_ID	NUMBER	User Submit Time.
USER_SIGNOFF_TIME_ID	NUMBER	User Signoff Time.
LAST_MODIFIED_DATE	DATE	Last modified date. [Agile PLM] This field is derived and cannot be mapped to another Agile PLM attribute.
SIGNOFF_FLAG	NUMBER	This flag indicates whether the object has been signed off. 1 for yes and 0 for no. [Agile PLM] This field is derived and cannot be mapped to another Agile PLM attribute.
REJECT_FLAG	NUMBER	= "This flag is set to "Yes" or "1" if any one of the approver on workflow states (review states) rejects when sent for approval. Which is available in workflow tab of object. [Agile PLM] This field is derived and cannot be mapped to another Agile PLM a
EVENT_TYPE_ID	NUMBER	Event type. Foreign key to EVENT_TYPE_D.EVENT_TYPE_ID. [Agile PLM] This field cannot be mapped to another Agile PLM attribute.
SEQ_NUMBER	NUMBER	Sequence Number. [Agile PLM] This field is derived and cannot be mapped to another Agile PLM attribute.
SIGNOFF_DURATION_DAYS	NUMBER	Signoff Duration Days. [Agile PLM] This field is derived and cannot be mapped to another Agile PLM attribute.
INTEGRATION_ID	VARCHAR2	Reserved. This column, in future releases, will be used to uniquely identify dimension or fact entity in its source system.
ROW_ID	NUMBER	Reserved. In future releases, this will store Surrogate key to uniquely identify a record.
DATASOURCE_NUM_ID	NUMBER	Reserved. This column, in future releases, will uniquely identify the source system from which data was extracted.

PC_ECO_SIGNOFF_F

Description

This fact table for ECO contains signoff related measures.

Column	Type	Comments
BOM_REDLINE_FLAG	NUMBER	This flag is set to "Yes" or "1", if any one of objects Affected items BOM has been redlined. Which is available from Affected Item tab. [Agile PLM] This field is derived and cannot be mapped to another Agile PLM attribute.
CANCEL_FLAG	NUMBER	This flag indicates whether this object is cancelled. 1 for yes and 0 for no. [Agile PLM] This field is derived and cannot be mapped to another Agile PLM attribute.
CAPA_FLAG	NUMBER	This flag is set to "Yes" or "1", if the object is related to CAPA (where this CAPA can be affected by this object or the object is affected by CAPA). Which is available from relationship tab of the object. [Agile PLM] This field

Column	Type	Comments
		is derived and cannot be mapped to another Agile PLM attribute.
COMPLETE_FLAG	NUMBER	This flag indicates whether this object is complete. 1 for yes and 0 for no. [Agile PLM] This field is derived and cannot be mapped to another Agile PLM attribute.
CREATED_TIME_ID	NUMBER	Create time. [Agile PLM] This field maps to the CREATE DATE attribute in ECO class, in Julian Date format.
EVENT_TYPE_ID	NUMBER	Event type. Foreign key to EVENT_TYPE_D.EVENT_TYPE_ID. [Agile PLM] This field cannot be mapped to another Agile PLM attribute.
FINAL_COMPLETE_TIME_ID	NUMBER	Final complete date in Julian date format. [Agile PLM] This field maps to the FINALCOMPLETE_DATE attribute in ECO class.
IMPL_MANUF_TIME_ID	NUMBER	Implement Manufacture Time ID.
IMPL_SC_TIME_ID	NUMBER	Implement SC Time ID.
INT_ORGANIZATION_ID	NUMBER	Internal organisation. Foreign key to INT_ORGANIZATION_D. [Agile PLM] This field is derived and cannot be mapped to another Agile PLM attribute.
LAST_MODIFIED_DATE	DATE	Last modified date. [Agile PLM] This field is derived and cannot be mapped to another Agile PLM attribute.
NEVER_RELEASED_ITEM_FLAG	NUMBER	This flag is set to "Yes" or "1", if any one of change object on item (ECO, MCO and SCO) are not released once. Which can be viewed to from Change tab of item. [Agile PLM] This field is derived and cannot be mapped to another Agile PLM attribute.
OWNER_USER_ID	NUMBER	[Agile PLM] This field maps to the OWNER attribute in ECO class.
PC_ECO_CATEGORY_ID	NUMBER	[Agile PLM] This field maps to the CATEGORY attribute in ECO class.
PC_ECO_ID	NUMBER	[Agile PLM] This field maps to the ID attribute in ECO class.
PC_ECO_PRIORITY_ID	NUMBER	Priority. Foreign key to PC_ECO_PRIORITY_D. [Agile PLM] This field maps to the PRIORITY_ID attribute. This field cannot be mapped to another Agile PLM attribute.
PC_ECO_REGTYPE_ID	NUMBER	PC ECO Regtype ID.
PC_ECO_SEVFINIMPACT_ID	NUMBER	PC ECO Sevfinimpact ID.
PC_ECO_TYPE_ID	NUMBER	[Agile PLM] This field maps to the SUBCLASS ID attribute in ECO class.
PC_ECO_WORKFLOW_ID	NUMBER	[Agile PLM] This field maps to the WORKFLOW ID attribute in ECO class.
PC_LOCATION_ID	NUMBER	Location.
REJECT_FLAG	NUMBER	= "This flag is set to "Yes" or "1" if any one of the approver on workflow states (review states) rejects when

Column	Type	Comments
		sent for approval. Which is available in workflow tab of object. [Agile PLM] This field is derived and cannot be mapped to another Agile PLM a
RELEASED_FLAG	NUMBER	This flag is set to "Yes" or "1", if the object workflow is in Released state. Which is available from workflow tab of object. [Agile PLM] This field is derived and cannot be mapped to another Agile PLM attribute.
RELEASED_TIME_ID	NUMBER	Release date in Julian date format. [Agile PLM] This field maps to the RELEASED DATE attribute in ECO class in Julian Date format.
REQUIRED_TIME_ID	NUMBER	Required Time ID.
SIGNOFF_DURATION_DAYS	NUMBER	Signoff Duration Days. [Agile PLM] This field is derived and cannot be mapped to another Agile PLM attribute.
SIGNOFF_FLAG	NUMBER	If the user signed off then its 1 else its 0. [Agile PLM] This field is derived and cannot be mapped to another Agile PLM attribute.
SIGNOFF_USER_ID	NUMBER	Signoff User ID.
SIGNOFF_USER_TYPE_ID	NUMBER	Sign off user type ID.
SUBMIT_TIME_ID	NUMBER	Submit time.
URGENT_FLAG	NUMBER	This flag is set to "Yes" or "1", if we select "Urgent" check box while routing object workflow(review) state for Approval. [Agile PLM] This field is derived and cannot be mapped to another Agile PLM attribute.
USER_SIGNOFF_TIME_ID	NUMBER	Time when the user sign off.
USER_SUBMIT_TIME_ID	NUMBER	Time when object has entered the state or time when user is added.
IMPL_QUALITY_TIME_ID	NUMBER	Implement Quality Time ID.
ORIGINATOR_USER_ID	NUMBER	Originator user. Foreign key to USER_D.USER_ID. [Agile PLM] This field maps to the ORIGINATOR_ID PLM attribute. This field cannot be mapped to another Agile PLM attribute.
PC_ECO_REASON_CODE_ID	NUMBER	[Agile PLM] This field maps to the REASON CODE attribute in ECO class.
PROGRAM_FLAG	NUMBER	This flag is set to "Yes" or "1", if the object is related to Program (where this Program can be affected by this object or the object is affected by Program). Which is available from relationship tab of the object. [Agile PLM] This field is derived and cannot be mapped to another Agile PLM attribute.
SEQ_NUMBER	NUMBER	Sequence Number.
SOFT_DELETE_FLAG	NUMBER	This flag indicates whether the object is soft-deleted. 1 for yes and 0 for no. [Agile PLM] This field is derived and cannot be mapped to another Agile PLM attribute.
AML_REDLINE_FLAG	NUMBER	This flag is set to "Yes" or "1", if any one of objects Affected items AML has been redlined. Which is

Column	Type	Comments
		available from Affected Item tab. [Agile PLM] This field is derived and cannot be mapped to another Agile PLM attribute.

PC_ECO_STOCK_D

Description

ECO Stocks Dimension Table. This Dimension Table is Conforming across fact tables in ECO Item Subject Area. [Agile PLM] Out of the box mapped to the List configured to Stocks attribute of the ECO Class on the Affected Item tab.

Column	Type	Comments
LAST_MODIFIED_DATE	DATE	Last modified date. [Agile PLM] This field is derived and cannot be mapped to another Agile PLM attribute.
LIST_ID	NUMBER	List ID associated with attribute.
ENABLE	NUMBER	This flag indicates whether the Member is deleted or not enabled. 1 for yes and 0 for no. [Agile PLM] This field is derived and cannot be mapped to another Agile PLM attribute.
INTEGRATION_ID	VARCHAR2	Reserved. This column, in future releases, will be used to uniquely identify dimension or fact entity in its source system.
ROW_ID	NUMBER	Reserved. In future releases, this will store Surrogate key to uniquely identify a record.
DATASOURCE_NUM_ID	NUMBER	Reserved. This column, in future releases, will uniquely identify the source system from which data was extracted.
PC_ECO_STOCK_ID	NUMBER	PC ECO Stock. Primary key that uniquely identifies the record.
NAME	VARCHAR2	Change Order Stock Name

PC_ECO_SUPPLIER_B

Description

Bridge table between ECO and Supplier to resolve M:M relationship. [Agile PLM] Out of the box, this table is not populated with Agile PLM data and but data is populated when Agile PLM Multilist type attribute is configured to corresponding column in fact

Column	Type	Comments
PC_ECO_ID	NUMBER	Change ID.
SUPPLIER_ID	NUMBER	Supplier ID. Foreign key to SUPPLIER_D.
INTEGRATION_ID	VARCHAR2	Reserved. This column, in future releases, will be used to uniquely identify dimension or fact entity in its source system.
ROW_ID	NUMBER	Reserved. In future releases, this will store Surrogate key to uniquely identify a record.
DATASOURCE_NUM_ID	NUMBER	Reserved. This column, in future releases, will uniquely identify the source system from which data was extracted.

PC_ECO_TYPE_D**Description**

ECO Types Dimension Table. This Dimension Table is Conforming across fact tables in ECO Subject Area. [Agile PLM] Out of the box mapped to List data from Types or Subclass attribute of the ECO class.

Column	Type	Comments
PC_ECO_TYPE_ID	NUMBER	Change type. Primary key that uniquely identifies the record.
NAME	VARCHAR2	Change Order Type Name
LAST_MODIFIED_DATE	DATE	Last modified date. [Agile PLM] This field is derived and cannot be mapped to another Agile PLM attribute.
LIST_ID	NUMBER	List ID associated with attribute.
ENABLE	NUMBER	This flag indicates whether the Member is deleted or not enabled. 1 for yes and 0 for no. [Agile PLM] This field is derived and cannot be mapped to another Agile PLM attribute.
INTEGRATION_ID	VARCHAR2	Reserved. This column, in future releases, will be used to uniquely identify dimension or fact entity in its source system.
ROW_ID	NUMBER	Reserved. In future releases, this will store Surrogate key to uniquely identify a record.
DATASOURCE_NUM_ID	NUMBER	Reserved. This column, in future releases, will uniquely identify the source system from which data was extracted.

PC_ECO_WIP_D**Description**

ECO Work in Progress Dimension Table. This Dimension Table is Conforming across fact tables in ECO Item Subject Area. [Agile PLM] Out of the box mapped to the List configured to WIPs attribute of the ECO Class.

Column	Type	Comments
PC_ECO_WIP_ID	NUMBER	PC ECO Work In Progress. Primary key that uniquely identifies the record.
NAME	VARCHAR2	Change Order Work in Progress Name
LAST_MODIFIED_DATE	DATE	Last modified date. [Agile PLM] This field is derived and cannot be mapped to another Agile PLM attribute.
LIST_ID	NUMBER	List ID associated with attribute.
ENABLE	NUMBER	This flag indicates whether the Member is deleted or not enabled. 1 for yes and 0 for no. [Agile PLM] This field is derived and cannot be mapped to another Agile PLM attribute.

Column	Type	Comments
INTEGRATION_ID	VARCHAR2	Reserved. This column, in future releases, will be used to uniquely identify dimension or fact entity in its source system.
ROW_ID	NUMBER	Reserved. In future releases, this will store Surrogate key to uniquely identify a record.
DATASOURCE_NUM_ID	NUMBER	Reserved. This column, in future releases, will uniquely identify the source system from which data was extracted.

PC_ECO_WORKFLOW_D

Description

ECO Workflow Dimension Table. This Dimension Table is Conforming across fact tables in ECO Subject Area. [Agile PLM] Out of the box contains all the workflows assigned to ECO and the states within each of the workflow.

Column	Type	Comments
WORKFLOW_STATE	VARCHAR2	Workflow State.
WORKFLOW_STATE_ID	NUMBER	Workflow State.
WORKFLOW_ID	NUMBER	Workflow.
PC_ECO_WORKFLOW_ID	NUMBER	Workflow. Primary key that uniquely identifies the record.
WORKFLOW_TYPE	VARCHAR2	Workflow Type.
WORKFLOW	VARCHAR2	Workflow.
CT_ENABLED	NUMBER	CT Enabled.
LIST_ID	NUMBER	List ID associated with attribute.
ENABLE	NUMBER	This flag indicates whether the Member is deleted or not enabled. 1 for yes and 0 for no. [Agile PLM] This field is derived and cannot be mapped to another Agile PLM attribute.
INTEGRATION_ID	VARCHAR2	Reserved. This column, in future releases, will be used to uniquely identify dimension or fact entity in its source system.
ROW_ID	NUMBER	Reserved. In future releases, this will store Surrogate key to uniquely identify a record.
DATASOURCE_NUM_ID	NUMBER	Reserved. This column, in future releases, will uniquely identify the source system from which data was extracted.

PC_ECO_WORKFLOW_DETAIL_DATA**Description**

Data Table which holds the details of the workflow such as status cycle time, status cycle time in progress for each combination of workflow states.

Column	Type	Comments
PC_ECO_ID	NUMBER	Change ID. [Agile PLM] This field maps to the ID attribute in ECO class.
PC_ECO_WORKFLOW_ID	NUMBER	Workflow. [Agile PLM] This field is derived and cannot be mapped to another Agile PLM attribute.
FROM_PC_ECO_WORKFLOW_ID	NUMBER	From PC ECO Workflow. [Agile PLM] This field is derived and cannot be mapped to another Agile PLM attribute.
TO_PC_ECO_WORKFLOW_ID	NUMBER	To PC ECO Workflow. [Agile PLM] This field is derived and cannot be mapped to another Agile PLM attribute.
OPEN_FLAG	NUMBER	This flag indicates whether the object is open, where the object has exited to the TO workflow state. 1 for yes and 0 for no. [Agile PLM] This field is derived and cannot be mapped to another Agile PLM attribute.
ENTRY_TIME_ID	NUMBER	Entry Time. [Agile PLM] This field is derived and cannot be mapped to another Agile PLM attribute.
EXIT_TIME_ID	NUMBER	Exit time of the From Workflow State. [Agile PLM] This field is derived and cannot be mapped to another Agile PLM attribute.
DURATION_DAYS	NUMBER	Duration Days. [Agile PLM] This field is derived and cannot be mapped to another Agile PLM attribute.
INTEGRATION_ID	VARCHAR2	Reserved. This column, in future releases, will be used to uniquely identify dimension or fact entity in its source system.
ROW_ID	NUMBER	Reserved. In future releases, this will store Surrogate key to uniquely identify a record.
DATASOURCE_NUM_ID	NUMBER	Reserved. This column, in future releases, will uniquely identify the source system from which data was extracted.

PC_ECO_WORKFLOW_DETAIL_F**Description**

This fact table for ECO contains Workflow related measures such as the status cycle time, total cycle time etc.

Column	Type	Comments
AML_REDLINE_FLAG	NUMBER	This flag is set to "Yes" or "1", if any one of objects Affected items AML has been redlined. Which is available from Affected Item tab. [Agile PLM] This field is derived and cannot be mapped to another Agile PLM attribute.
BOM_REDLINE_FLAG	NUMBER	This flag is set to "Yes" or "1", if any one of objects Affected items BOM has been redlined. Which is available from Affected Item tab. [Agile PLM] This field is derived and cannot be mapped to another Agile PLM attribute.
CANCEL_FLAG	NUMBER	This flag indicates whether this object is cancelled. 1 for yes and 0 for no. [Agile PLM] This field is derived and cannot be mapped to another Agile PLM attribute.
CAPA_FLAG	NUMBER	This flag is set to "Yes" or "1", if the object is related to CAPA (where this CAPA can be affected by this object or the object is affected by CAPA). Which is available from relationship tab of the object. [Agile PLM] This field is derived and cannot be mapped to another Agile PLM attribute.
COMPLETE_FLAG	NUMBER	This flag indicates whether this object is complete. 1 for yes and 0 for no. [Agile PLM] This field is derived and cannot be mapped to another Agile PLM attribute.
CREATED_TIME_ID	NUMBER	Create time. [Agile PLM] This field maps to the CREATE_DATE attribute in ECO class.
DURATION_DAYS	NUMBER	Duration Days. [Agile PLM] This field is derived and cannot be mapped to another Agile PLM attribute.
ENTRY_TIME_ID	NUMBER	Entry Time.
EXIT_TIME_ID	NUMBER	Exit time of the From Workflow State.
FROM_PC_ECO_WORKFLOW_ID	NUMBER	From PC ECO Workflow.
IMPL_MANUF_TIME_ID	NUMBER	Implement Manufacture Time ID.
IMPL_QUALITY_TIME_ID	NUMBER	Implement Quality Time ID.
INT_ORGANIZATION_ID	NUMBER	Internal organisation. Foreign key to INT_ORGANIZATION_D. [Agile PLM] This field is derived and cannot be mapped to another Agile PLM attribute.
NEVER_RELEASED_ITEM_FLAG	NUMBER	This flag is set to "Yes" or "1", if any one of change object on item (ECO, MCO and SCO) are not released once. Which can be viewed to from Change tab of item. [Agile PLM] This field is derived and cannot be mapped to another Agile PLM attribute.

Column	Type	Comments
OPEN_FLAG	NUMBER	This flag indicates whether the object is open, where the object has exited to the TO workflow state. 1 for yes and 0 for no. [Agile PLM] This field is derived and cannot be mapped to another Agile PLM attribute.
OWNER_USER_ID	NUMBER	Owner user.
PC_ECO_CATEGORY_ID	NUMBER	Change category.
PC_ECO_ID	NUMBER	Change ID.
PC_ECO_NO	VARCHAR2	Change number.
PC_ECO_REASON_CODE_ID	NUMBER	Reason code.
PC_ECO_REGTYPE_ID	NUMBER	PC ECO Regtype ID.
PC_ECO_SEVFINIMPACT_ID	NUMBER	PC ECO Sevfinimpact ID.
PC_ECO_WORKFLOW_ID	NUMBER	Workflow.
PC_LOCATION_ID	NUMBER	Location.
PROGRAM_FLAG	NUMBER	This flag is set to "Yes" or "1", if the object is related to Program (where this Program can be affected by this object or the object is affected by Program). Which is available from relationship tab of the object. [Agile PLM] This field is derived and cannot be mapped to another Agile PLM attribute.
RELEASED_FLAG	NUMBER	This flag is set to "Yes" or "1", if the object workflow is in Released state. Which is available from workflow tab of object. [Agile PLM] This field is derived and cannot be mapped to another Agile PLM attribute.
RELEASED_TIME_ID	NUMBER	Release date in Julian date format.
REQUIRED_TIME_ID	NUMBER	Required Time ID.
SUBMIT_TIME_ID	NUMBER	Submit time.
TO_PC_ECO_WORKFLOW_ID	NUMBER	To PC ECO Workflow.
URGENT_FLAG	NUMBER	This flag is set to "Yes" or "1", if we select "Urgent" check box while routing object workflow(review) state for Approval. [Agile PLM] This field is derived and cannot be mapped to another Agile PLM attribute.
FINAL_COMPLETE_TIME_ID	NUMBER	Final complete date in Julian date format. [Agile PLM] This field maps to the FINALCOMPLETE_DATE attribute in ECO class.
IMPL_SC_TIME_ID	NUMBER	Implement SC Time ID.
ORIGINATOR_USER_ID	NUMBER	Originator user. Foreign key to USER_D.USER_ID. [Agile PLM] This field maps to the ORIGINATOR_ID PLM attribute. This field cannot be mapped to another Agile PLM attribute.
PC_ECO_PRIORITY_ID	NUMBER	Priority. Foreign key to PC_ECO_PRIORITY_D. [Agile PLM] This field maps to the PRIORITY_ID attribute. This field cannot be mapped to another Agile PLM attribute.

Column	Type	Comments
PC_ECO_TYPE_ID	NUMBER	Change type.
REJECT_FLAG	NUMBER	= "This flag is set to "Yes" or "1" if any one of the approver on workflow states (review states) rejects when sent for approval. Which is available in workflow tab of object. [Agile PLM] This field is derived and cannot be mapped to another Agile PLM a
SOFT_DELETE_FLAG	NUMBER	This flag indicates whether this object is soft-deleted. 1 for yes and 0 for no. [Agile PLM] This field is derived and cannot be mapped to another Agile PLM attribute.
VALID_FLAG	NUMBER	This flag indicates whether this object is valid. 1 for yes and 0 for no. [Agile PLM] This field is derived and cannot be mapped to another Agile PLM attribute.

PC_ECR_CATEGORY_D

Description

ECR Category Dimension Table. This Dimension Table is Conforming across fact tables in ECR Subject Area. [Agile PLM] Out of the box mapped to the List configured to Category attribute of ECR Class.

Column	Type	Comments
PC_ECR_CATEGORY_ID	NUMBER	PC ECR Category. Primary key that uniquely identifies the record.
NAME	VARCHAR2	Change Request Category Name
LAST_MODIFIED_DATE	DATE	Last modified date. [Agile PLM] This field is derived and cannot be mapped to another Agile PLM attribute.
LIST_ID	NUMBER	List ID associated with attribute.
ENABLE	NUMBER	This flag indicates whether the Member is deleted or not enabled. 1 for yes and 0 for no. [Agile PLM] This field is derived and cannot be mapped to another Agile PLM attribute.
INTEGRATION_ID	VARCHAR2	Reserved. This column, in future releases, will be used to uniquely identify dimension or fact entity in its source system.
ROW_ID	NUMBER	Reserved. In future releases, this will store Surrogate key to uniquely identify a record.
DATASOURCE_NUM_ID	NUMBER	Reserved. This column, in future releases, will uniquely identify the source system from which data was extracted.

PC_ECR_CUSTOMER_B**Description**

Bridge table between ECR fact and Customer dimension to resolve M:M relationship. [Agile PLM]
 Out of the box, this table is not populated with Agile PLM data and but data is populated when Agile PLM Multilist type attribute is configured to corresponding

Column	Type	Comments
PC_ECR_ID	NUMBER	PC ECR ID. [Agile PLM] This field maps to the ID attribute in ECR class.
CUSTOMER_ID	NUMBER	Customer ID. Foreign key to CUSTOMER_D.
INTEGRATION_ID	VARCHAR2	Reserved. This column, in future releases, will be used to uniquely identify dimension or fact entity in its source system.
ROW_ID	NUMBER	Reserved. In future releases, this will store Surrogate key to uniquely identify a record.
DATASOURCE_NUM_ID	NUMBER	Reserved. This column, in future releases, will uniquely identify the source system from which data was extracted.

PC_ECR_F**Description**

This is the core fact table for ECR which has Volume, Aging and Cycle time related measures.

Column	Type	Comments
LAST_MODIFIED_DATE	DATE	Last modified date. Maps to the UPDATE_DATE attribute in ECR class. [Agile PLM] This field is derived and cannot be mapped to another Agile PLM attribute.
DESCRIPTION	VARCHAR2	Description. [Agile PLM] This field maps to the "Description of Change" attribute in Change class. This column cannot be re-mapped to another Agile PLM attribute.
REASON	VARCHAR2	Reason. [Agile PLM] This field maps to the "Reason For Change" attribute in Change class. This column cannot be re-mapped to another Agile PLM attribute.
VALID_FLAG	NUMBER	This flag indicates whether this object is valid. 1 for yes and 0 for no. [Agile PLM] This field is derived and cannot be mapped to another Agile PLM attribute.
CANCEL_FLAG	NUMBER	This flag indicates whether this object is cancelled. 1 for yes and 0 for no. [Agile PLM] This field is derived and cannot be mapped to another Agile PLM attribute.
REJECT_FLAG	NUMBER	= "This flag is set to "Yes" or "1" if any one of the approver on workflow states (review states) rejects when sent for approval. Which is available in workflow tab of object. [Agile PLM] This field is derived and cannot be mapped to

Column	Type	Comments
		another Agile PLM a
URGENT_FLAG	NUMBER	This flag is set to "Yes" or "1", if we select "Urgent" check box while routing object workflow(review) state for Approval. [Agile PLM] This field is derived and cannot be mapped to another Agile PLM attribute.
CAPA_FLAG	NUMBER	This flag is set to "Yes" or "1", if the object is related to CAPA (where this CAPA can be affected by this object or the object is affected by CAPA). Which is available from relationship tab of the object. [Agile PLM] This field is derived and cannot be mapped to another Agile PLM attribute.
BOM_REDLINE_FLAG	NUMBER	This flag is set to "Yes" or "1", if any one of objects Affected items BOM has been redlined. Which is available from Affected Item tab. [Agile PLM] This field is derived and cannot be mapped to another Agile PLM attribute.
AML_REDLINE_FLAG	NUMBER	This flag is set to "Yes" or "1", if any one of objects Affected items AML has been redlined. Which is available from Affected Item tab. [Agile PLM] This field is derived and cannot be mapped to another Agile PLM attribute.
PROGRAM_FLAG	NUMBER	This flag is set to "Yes" or "1", if the object is related to Program (where this Program can be affected by this object or the object is affected by Program). Which is available from relationship tab of the object. [Agile PLM] This field is derived and cannot be mapped to another Agile PLM attribute.
NEVER_RELEASED_ITEM_FLAG	NUMBER	This flag is set to "Yes" or "1", if any one of change object on item (ECO, MCO and SCO) are not released once. Which can be viewed to from Change tab of item. [Agile PLM] This field is derived and cannot be mapped to another Agile PLM attribute.
NO_OF_ITEMS	NUMBER	Number of effected objects. [Agile PLM] This field is derived and cannot be mapped to another Agile PLM attribute.
NO_OF_BOM_ADDED	NUMBER	Number of BOM added. [Agile PLM] This field is derived and cannot be mapped to another Agile PLM attribute.
NO_OF_BOM_DELETED	NUMBER	Number of BOM deleted. [Agile PLM] This field is derived and cannot be mapped to another Agile PLM attribute.
NO_OF_BOM_MODIFIED	NUMBER	Number of BOM modified. [Agile PLM] This field is derived and cannot be mapped to another Agile PLM attribute.
NO_OF_AML_ADDED	NUMBER	Number of approved manufacturers list (AML) added to item in this change. [Agile PLM] This field is derived and cannot be mapped to another Agile PLM attribute.
NO_OF_AML_MODIFIED	NUMBER	Number of approved manufacturers list (AML) modified for item in this change. [Agile PLM] This field is derived and cannot be mapped to another Agile PLM attribute.
NO_OF_AML_DELETED	NUMBER	Number of approved manufacturers list (AML) deleted from item in this change. [Agile PLM] This field is derived and cannot be mapped to another Agile PLM attribute.

Column	Type	Comments
NO_OF_REJECTIONS	NUMBER	Number of rejections. [Agile PLM] This field is derived and cannot be mapped to another Agile PLM attribute.
CHANGE_ORDER_FLAG	NUMBER	This flag is set to "Yes" or "1", if the object is related to Change Order (where this Change Order can be affected by this object or the object is affected by Change Order Which is available from relationship tab of the object. [Agile PLM] This field is derived and cannot be mapped to another Agile PLM attribute.
PC_LOCATION_ID	NUMBER	Location. Foreign key to PC_LOCATION_D.PC_LOCATION_ID. [Agile PLM] This field cannot be mapped to another Agile PLM attribute.
PC_ECR_PRIORITY_ID	NUMBER	Priority. Foreign key to PC_ECR_PRIORITY_D.PC_ECR_PRIORITY_ID. [Agile PLM] This field maps to the PRIORITY_ID attribute. This field cannot be mapped to another Agile PLM attribute.
SUBMIT_TIME_ID	NUMBER	Submit time. [Agile PLM] This field maps to the "Date Submitted" attribute in Change class. This column cannot be re-mapped to another Agile PLM attribute.
RLSE_CMPL_HOLD_DURATION_DAYS	NUMBER	Number of days object is on hold in release-compliant state. [Agile PLM] This field is derived and cannot be mapped to another Agile PLM attribute.
RLSE_CMPL_DAYS	NUMBER	Number of days object is release compliant. [Agile PLM] This field is derived and cannot be mapped to another Agile PLM attribute.
SBMT_RLSE_DAYS	NUMBER	="Duration between Released date and Submit date excluding the days spent in Hold state when Released date is not null and Duration between System date or ETL run date and Submit date excluding the days spent in Hold state when Released date is null. [Agi
SBMT_RLSE_HOLD_DURATION_DAYS	NUMBER	="Duration between Released date and Submit date when Released date is not null and Duration between System date or ETL run date and Submit date when Released date is null. [Agile PLM] This field is derived and cannot be mapped to another Agile PLM attrib
PC_ECR_IDEA_TYPE_ID	NUMBER	PC ECR Idea Type ID. Foreign key to PC_ECR_IDEA_TYPE_D.PC_ECR_IDEA_TYPE_ID. [Agile PLM] This field cannot be mapped to another Agile PLM attribute.
PC_ECR_REQ_PART_TYPE_ID	NUMBER	PC ECR Req Part Type ID. Foreign key to PC_ECR_REQ_PART_TYPE_D.PC_ECR_REQ_PART_T YPE_ID. [Agile PLM] This field cannot be mapped to another Agile PLM attribute.
IMPL_MANUF_TIME_ID	NUMBER	Implement Manufacture Time ID.
IMPL_SC_TIME_ID	NUMBER	Implement SC Time ID.
IMPL_QUALITY_TIME_ID	NUMBER	Implement Quality Time ID.
REQUIRED_TIME_ID	NUMBER	Required Time ID.

Column	Type	Comments
PC_ECR_REGTYPE_ID	NUMBER	PC ECR Regtype ID. Foreign key to PC_ECR_REGTYPE_D.PC_ECR_REGTYPE_ID. [Agile PLM] This field cannot be mapped to another Agile PLM attribute.
PC_ECR_SEVFINIMPACT_ID	NUMBER	PC ECR Sevfinimpact ID. Foreign key to PC_ECR_SEVFINIMPACT_D.PC_ECR_SEVFINIMPACT_ID. [Agile PLM] This field cannot be mapped to another Agile PLM attribute.
SCHEDULE_IMPACT	NUMBER	Schedule Impact.
MFG_IMPL_COST	NUMBER	Mfg Implement Cost.
ENGG_IMPL_COST	NUMBER	Engg Implement Cost.
SUPP_CHANGE_COST	NUMBER	Supplier Change Cost.
FIELD_REPAIR_COST	NUMBER	Field Repair Cost.
INTEGRATION_ID	VARCHAR2	Reserved. This column, in future releases, will be used to uniquely identify dimension or fact entity in its source system.
ROW_ID	NUMBER	Reserved. In future releases, this will store Surrogate key to uniquely identify a record.
DATASOURCE_NUM_ID	NUMBER	Reserved. This column, in future releases, will uniquely identify the source system from which data was extracted.
PC_ECR_ID	NUMBER	PC ECR ID. [Agile PLM] This field maps to the ID attribute in ECR class.
PC_ECR_NO	VARCHAR2	Change number. [Agile PLM] This field maps to the "Number" attribute in Change class. This column cannot be re-mapped to another Agile PLM attribute.
PC_ECR_TYPE_ID	NUMBER	Change type. Foreign key to PC_ECR_TYPE_D.PC_ECR_TYPE_ID. [Agile PLM] This field maps to the "ECR Type" attribute in Change class. This column cannot be re-mapped to another Agile PLM attribute.
PC_ECR_CATEGORY_ID	NUMBER	Change category. Foreign key to PC_ECR_CATEGORY_D.PC_ECR_CATEGORY_ID. [Agile PLM] This field maps to the "Change Category" attribute in Change class. This column cannot be re-mapped to another Agile PLM attribute.
PC_ECR_REASON_CODE_ID	NUMBER	Reason code. Foreign key to PC_ECR_REASON_CODE_D.PC_ECR_REASON_CODE_ID. [Agile PLM] This field maps to the "Reason Code" attribute in Change class. This column cannot be re-mapped to another Agile PLM attribute.
ORIGINATOR_USER_ID	NUMBER	Originator user. Foreign key to USER_D.USER_ID. [Agile PLM] This field maps to the "Originator" attribute in Change class. This column cannot be re-mapped to another Agile PLM attribute.
OWNER_USER_ID	NUMBER	Owner user. Foreign key to USER_D.USER_ID. [Agile PLM] This field maps to the "Change Analyst" attribute in

Column	Type	Comments
		Change class. This column cannot be re-mapped to another Agile PLM attribute.
PC_ECR_WORKFLOW_ID	NUMBER	Maps to the WORKFLOW ID attribute in ECR class. [Agile PLM] This field is derived and cannot be mapped to another Agile PLM attribute.
CREATED_TIME_ID	NUMBER	Create time. [Agile PLM] This field maps to the "Date Originated" attribute in Change class. This column cannot be re-mapped to another Agile PLM attribute.
FINAL_COMPLETE_TIME_ID	NUMBER	Final complete date in Julian date format. [Agile PLM] This field maps to the "Final Complete Date" attribute in Change class. This column cannot be re-mapped to another Agile PLM attribute.
RELEASED_TIME_ID	NUMBER	Release date in Julian date format. [Agile PLM] This field maps to the "Date Released" attribute in Change class. This column cannot be re-mapped to another Agile PLM attribute.
RELEASED_FLAG	NUMBER	This flag is set to "Yes" or "1", if the object workflow is in Released state. Which is available from workflow tab of object. [Agile PLM] This field is derived and cannot be mapped to another Agile PLM attribute.
COMPLETE_FLAG	NUMBER	This flag indicates whether this object is complete. 1 for yes and 0 for no. [Agile PLM] This field is derived and cannot be mapped to another Agile PLM attribute.
SOFT_DELETE_FLAG	NUMBER	This flag indicates whether this object is soft-deleted. 1 for yes and 0 for no. Maps to the DELETE_FLAG attribute in ECR class. [Agile PLM] This field is derived and cannot be mapped to another Agile PLM attribute.
INT_ORGANIZATION_ID	NUMBER	Internal organisation. Foreign key to INT_ORGANIZATION_D.INT_ORGANIZATION_ID. [Agile PLM] This field is derived and cannot be mapped to another Agile PLM attribute.
ORIG_CMPL_DAYS	NUMBER	= "Duration between Final complete date and Originated date excluding days spent in Hold state when Final complete date is not null and Duration between System date or ETL run date and Originated Date excluding days spent in Hold state when Final complete
ORIG_CMPL_HOLD_DURATION_DAYS	NUMBER	= "Duration between the final complete date and the originated date when the final date is not null. The duration between the system date or the ETL run date and the originated date when the final complete date is null. [Agile PLM] This field is derived an
ORIG_RLSE_HOLD_DURATION_DAYS	NUMBER	= "Duration between the release date and the originated date when the final date is not null. The duration between the system date or the ETL run date and the originated date when the release date is null. [Agile PLM] This field is derived and cannot be ma
ORIG_RLSE_DAYS	NUMBER	= "Duration between Released date and Originated date when Released Date is not null and Duration between System date or ETL run date and Originated date when

Column	Type	Comments
		Released date is null excluding the days spent in Hold state. [Agile PLM] This field is derived a

PC_ECR_FIELD_D**Description**

ECR Fields Dimension Table. This Dimension Table is Conforming across fact tables in ECR Subject Area. [Agile PLM] Out of the box data is not populated. Data is populated only when it is configured using BI Configurator.

Column	Type	Comments
PC_ECR_FIELD_ID	NUMBER	PC ECR Field. Primary key that uniquely identifies the record.
NAME	VARCHAR2	Change Request Field Name
LAST_MODIFIED_DATE	DATE	Last modified date. [Agile PLM] This field is derived and cannot be mapped to another Agile PLM attribute.
LIST_ID	NUMBER	List ID associated with attribute.
ENABLE	NUMBER	This flag indicates whether the Member is deleted or not enabled. 1 for yes and 0 for no. [Agile PLM] This field is derived and cannot be mapped to another Agile PLM attribute.
INTEGRATION_ID	VARCHAR2	Reserved. This column, in future releases, will be used to uniquely identify dimension or fact entity in its source system.
ROW_ID	NUMBER	Reserved. In future releases, this will store Surrogate key to uniquely identify a record.
DATASOURCE_NUM_ID	NUMBER	Reserved. This column, in future releases, will uniquely identify the source system from which data was extracted.

PC_ECR_FINISHEDGOODS_D**Description**

ECR Finished Goods Dimension Table. This Dimension Table is Conforming across fact tables in ECR Subject Area. [Agile PLM] Out of the box data is not populated. Data is populated only when it is configured using BI Configurator.

Column	Type	Comments
LAST_MODIFIED_DATE	DATE	Last modified date. [Agile PLM] This field is derived and cannot be mapped to another Agile PLM attribute.
LIST_ID	NUMBER	List ID associated with attribute.
ENABLE	NUMBER	This flag indicates whether the Member is deleted or not enabled. 1 for yes and 0 for no. [Agile PLM] This field is derived and cannot be mapped to another Agile PLM attribute.
INTEGRATION_ID	VARCHAR2	Reserved. This column, in future releases, will be used to uniquely identify dimension or fact entity in its source system.

Column	Type	Comments
ROW_ID	NUMBER	Reserved. In future releases, this will store Surrogate key to uniquely identify a record.
DATASOURCE_NUM_ID	NUMBER	Reserved. This column, in future releases, will uniquely identify the source system from which data was extracted.
PC_ECR_FINISHEDGOODS_ID	NUMBER	PC ECR Finishedgoods. Primary key that uniquely identifies the record.
NAME	VARCHAR2	Change Request Finished Goods Name

PC_ECR_FUNCTION_D

Description

ECR Functions Dimension Table. This Dimension Table is Conforming across fact tables in ECR Subject Area. [Agile PLM] Out of the box data is not populated. Data is populated only when it is configured using BI Configurator.

Column	Type	Comments
PC_ECR_FUNCTION_ID	NUMBER	PC ECR Function. Primary key that uniquely identifies the record.
NAME	VARCHAR2	Change Request Function Name
LAST_MODIFIED_DATE	DATE	Last modified date. [Agile PLM] This field is derived and cannot be mapped to another Agile PLM attribute.
LIST_ID	NUMBER	List ID associated with attribute.
ENABLE	NUMBER	This flag indicates whether the Member is deleted or not enabled. 1 for yes and 0 for no. [Agile PLM] This field is derived and cannot be mapped to another Agile PLM attribute.
INTEGRATION_ID	VARCHAR2	Reserved. This column, in future releases, will be used to uniquely identify dimension or fact entity in its source system.
ROW_ID	NUMBER	Reserved. In future releases, this will store Surrogate key to uniquely identify a record.
DATASOURCE_NUM_ID	NUMBER	Reserved. This column, in future releases, will uniquely identify the source system from which data was extracted.

PC_ECR_IDEA_TYPE_D**Description**

ECR Idea Types Dimension Table. This Dimension Table is Conforming across fact tables in ECR Subject Area. [Agile PLM] Out of the box data is not populated. Data is populated only when it is configured using BI Configurator.

Column	Type	Comments
PC_ECR_IDEA_TYPE_ID	NUMBER	PC ECR Idea Type ID. Primary key that uniquely identifies the record.
NAME	VARCHAR2	Change Request Idea Type Name
LAST_MODIFIED_DATE	DATE	Last Modified Date. [Agile PLM] This field is derived and cannot be mapped to another Agile PLM attribute.
LIST_ID	NUMBER	List ID associated with attribute.
ENABLE	NUMBER	This flag indicates whether the Member is deleted or not enabled. 1 for yes and 0 for no. [Agile PLM] This field is derived and cannot be mapped to another Agile PLM attribute.
INTEGRATION_ID	VARCHAR2	Reserved. This column, in future releases, will be used to uniquely identify dimension or fact entity in its source system.
ROW_ID	NUMBER	Reserved. In future releases, this will store Surrogate key to uniquely identify a record.
DATASOURCE_NUM_ID	NUMBER	Reserved. This column, in future releases, will uniquely identify the source system from which data was extracted.

PC_ECR_ITEM_DATA**Description**

Reserved for ETL process. Temporary table used for configuring flex attributes between Item and Change Requests (ECR) relationship.

Column	Type	Comments
OBSELETE_DATE_ID	NUMBER	Obselete Date in Julian Date format. [Agile PLM] This field maps to the "Obselete Date" attribute in Change class in Affected Item tab. This field cannot be re-mapped to another Agile PLM attribute.
PC_ECR_FUNCTION_ID	NUMBER	PC ECR Function. [Agile PLM] This field maps to the "Function" attribute in Change class in Affected Item tab. This field cannot be re-mapped to another Agile PLM attribute.
INCORP_DATE_ID	NUMBER	Incorporated Date in Julian Date format. [Agile PLM] This field maps to the "Incorporated Date" attribute in Change class in Affected Item tab. This field cannot be re-mapped to another Agile PLM attribute.

Column	Type	Comments
REV_RELEASED_FLAG	NUMBER	This flag is set to "Yes" or "1", if the object workflow is in Released state. [Agile PLM] This field maps to the "Rev Released Flag" attribute in Change class in Affected Item tab. This field cannot be re-mapped to another Agile PLM attribute.
REV_INCORPORATED_FLAG	NUMBER	This flag indicates whether the object is in an incorporated revision. [Agile PLM] This field maps to the "Rev Incorporated Flag" attribute in Change class in Affected Item tab. This field cannot be re-mapped to another Agile PLM attribute.
LATEST_FLAG	NUMBER	This flag indicates whether the object is the latest version. [Agile PLM] This field maps to the "Latest Flag" attribute in Change class in Affected Item tab. This field cannot be re-mapped to another Agile PLM attribute.
REV_RELEASE_DATE_ID	NUMBER	Rev Release Date in Julian Date format. [Agile PLM] This field maps to the "Rev Release Date" attribute in Change class in Affected Item tab. This field cannot be re-mapped to another Agile PLM attribute.
SITE_ID	NUMBER	Site. [Agile PLM] This field maps to the "Site" attribute in Change class in Affected Item tab. This field cannot be re-mapped to another Agile PLM attribute.
DESCRIPTION	VARCHAR2	Description. [Agile PLM] This field maps to the "Description" attribute in Change class in Affected Item tab. This field cannot be re-mapped to another Agile PLM attribute.
WEIGHT	NUMBER	Weight. [Agile PLM] This field maps to the "Weight" attribute in Change class in Affected Item tab. This field cannot be re-mapped to another Agile PLM attribute.
NORMALIZED_WEIGHT	NUMBER	Normalized Weight. [Agile PLM] This field maps to the "Normalized Weight" attribute in Change class in Affected Item tab. This field cannot be re-mapped to another Agile PLM attribute.
WEIGHT_UOM	NUMBER	Weight Unit of Measure. [Agile PLM] This field maps to the "Weight UOM" attribute in Change class in Affected Item tab. This field cannot be re-mapped to another Agile PLM attribute.
OLD_DESCRIPTION	VARCHAR2	Old Description. [Agile PLM] This field maps to the "Old Description" attribute in Change class in Affected Item tab. This field cannot be re-mapped to another Agile PLM attribute.
COMPLIANCY_FLAG	NUMBER	This flag indicates whether the object has compliancy. 1 for yes and 0 for no. [Agile PLM] This field maps to the "Compliancy" attribute in Change class in Affected Item tab. This field cannot be re-mapped to another Agile PLM attribute.
COMPLIANCY_CALC_DATE_ID	NUMBER	Compliancy Calculation Date in Julian Date format. [Agile PLM] This field maps to the "Compliancy Calculation Date" attribute in Change class in Affected

Column	Type	Comments
		Item tab. This field cannot be re-mapped to another Agile PLM attribute.
TOTAL_COST	NUMBER	Total Cost. [Agile PLM] This field maps to the "Total Cost" attribute in Change class in Affected Item tab. This field cannot be re-mapped to another Agile PLM attribute.
LAST_MODIFIED_DATE	DATE	Last modified date. [Agile PLM] This field maps to the "Last Modified Date" attribute in Change class in Affected Item tab. This field cannot be re-mapped to another Agile PLM attribute.
VALID_FLAG	NUMBER	This flag indicates whether this object is valid. [Agile PLM] This field maps to the "Valid Flag" attribute in Change class in Affected Item tab. This field cannot be re-mapped to another Agile PLM attribute.
CANCEL_FLAG	NUMBER	This flag indicates whether this object is cancelled. 1 for yes and 0 for no. [Agile PLM] This field maps to the "Cancelled" attribute in Change class in Affected Item tab. This field cannot be re-mapped to another Agile PLM attribute.
REV_ID	NUMBER	Revision this object is associated with. [Agile PLM] This field maps to the "Rev" attribute in Change class in Affected Item tab. This field cannot be re-mapped to another Agile PLM attribute.
COST_IMPACT_FG	NUMBER	Cost Impact FG. [Agile PLM] This field maps to the "Cost Impact Fg" attribute in Change class in Affected Item tab. This field cannot be re-mapped to another Agile PLM attribute.
COST_IMPACT_WIP	NUMBER	Cost Impact Work In Progress. [Agile PLM] This field maps to the "Cost Impact Work In Progress" attribute in Change class in Affected Item tab. This field cannot be re-mapped to another Agile PLM attribute.
COST_IMPACT_FIELD	NUMBER	Cost Impact Field. [Agile PLM] This field maps to the "Cost Impact Field" attribute in Change class in Affected Item tab. This field cannot be re-mapped to another Agile PLM attribute.
COST_IMPACT_STOCK	NUMBER	Cost Impact Stock. [Agile PLM] This field maps to the "Cost Impact Stock" attribute in Change class in Affected Item tab. This field cannot be re-mapped to another Agile PLM attribute.
PC_ECR_ONORDER_ID	NUMBER	PC ECR On Order. [Agile PLM] This field maps to the "On Order" attribute in Change class in Affected Item tab. This field cannot be re-mapped to another Agile PLM attribute.
ITEM_TLA_ID	NUMBER	Item TLA. Foreign key to FLAG_D.FLAG_ID. [Agile PLM] This field maps to the IS_TLA_ID attribute in ITEM class in Affected Item tab. This field cannot be re-mapped to another Agile PLM attribute.
COST_IMPACT_ONDEMAND	NUMBER	Cost Impact On Demand. [Agile PLM] This field maps to the "Cost Impact On Demand" attribute in Change

Column	Type	Comments
		class in Affected Item tab. This field cannot be re-mapped to another Agile PLM attribute.
CHANGE_ORDER_FLAG	NUMBER	This flag is set to "Yes" or "1", if the object is related to Change Order (where this Change Order can be affected by this object or the object is affected by Change Order Which is available from relationship tab of the object. [Agile PLM] This field
AI_AML_ADDED	NUMBER	Number of approved manufacturers list (AML) added to item in this change. [Agile PLM] This field is derived and cannot be mapped to another Agile PLM attribute.
AI_AML_MODIFIED	NUMBER	Number of approved manufacturers list (AML) modified for item in this change. [Agile PLM] This field is derived and cannot be mapped to another Agile PLM attribute.
AI_AML_DELETED	NUMBER	Number of approved manufacturers list (AML) deleted from item in this change. [Agile PLM] This field is derived and cannot be mapped to another Agile PLM attribute.
AI_BOM_ADDED	NUMBER	
AI_BOM_MODIFIED	NUMBER	
AI_BOM_DELETED	NUMBER	
INTEGRATION_ID	VARCHAR2	Reserved. This column, in future releases, will be used to uniquely identify dimension or fact entity in its source system.
ROW_ID	NUMBER	Reserved. In future releases, this will store Surrogate key to uniquely identify a record.
DATASOURCE_NUM_ID	NUMBER	Reserved. This column, in future releases, will uniquely identify the source system from which data was extracted.
PC_ECR_ID	NUMBER	Change ID. [Agile PLM] This field maps to the "ID" attribute in Change class in Affected Item tab. This field cannot be re-mapped to another Agile PLM attribute.
ITEM_ID	NUMBER	Item ID.
PC_ECR_WIP_ID	NUMBER	PC ECR Work In Progress. [Agile PLM] This field maps to the "Work In Progress" attribute in Change class in Affected Item tab. This field cannot be re-mapped to another Agile PLM attribute.
PC_ECR_FINISHGOODS_ID	NUMBER	PC ECR Finished Goods. [Agile PLM] This field maps to the "Finished Goods" attribute in Change class in Affected Item tab. This field cannot be re-mapped to another Agile PLM attribute.
PC_ECR_STOCK_ID	NUMBER	PC ECR Stock. [Agile PLM] This field maps to the "Stock" attribute in Change class in Affected Item tab. This field cannot be re-mapped to another Agile PLM attribute.
PC_ECR_FIELD_ID	NUMBER	PC ECR Field. [Agile PLM] This field maps to the "Field" attribute in Change class in Affected Item tab.

Column	Type	Comments
		This field cannot be re-mapped to another Agile PLM attribute.
PC_ECR_OLD_LIFECYCLE_ID	NUMBER	PC ECR Old Lifecycle. [Agile PLM] This field maps to the "Old Lifecycle" attribute in Change class in Affected Item tab. This field cannot be re-mapped to another Agile PLM attribute.
PC_ECR_NEW_LIFECYCLE_ID	NUMBER	PC ECR New Lifecycle. [Agile PLM] This field maps to the "New Lifecycle" attribute in Change class in Affected Item tab. This field cannot be re-mapped to another Agile PLM attribute.
OLD_EFFECTIVE_DATE_ID	NUMBER	Old Effective Date in Julian Date format. [Agile PLM] This field maps to the "Old Effective Date" attribute in Change class in Affected Item tab. This field cannot be re-mapped to another Agile PLM attribute.
NEW_EFFECTIVE_DATE_ID	NUMBER	New Effective Date in Julian Date format. [Agile PLM] This field maps to the "New Effective Date" attribute in Change class in Affected Item tab. This field cannot be re-mapped to another Agile PLM attribute.
OLD_REV_ID	NUMBER	Old Rev. [Agile PLM] This field maps to the "Old Rev" attribute in Change class in Affected Item tab. This field cannot be re-mapped to another Agile PLM attribute.

PC_ECR_ITEM_F

Description

This fact table for ECR contains Affected Item related measures.

Column	Type	Comments
LAST_MODIFIED_DATE	DATE	Last modified date. [Agile PLM] This field is derived and cannot be mapped to another Agile PLM attribute.
LATEST_FLAG	NUMBER	This flag indicates whether the object is the latest version. 1 for yes and 0 for no. [Agile PLM] This field is derived and cannot be mapped to another Agile PLM attribute.
NEVER_RELEASED_FLAG	NUMBER	This flag is set to "Yes" or "1", if any one of change object on item (ECO, MCO and SCO) are not released once. Which can be viewed to from Change tab of item. [Agile PLM] This field is derived and cannot be mapped to another Agile PLM attribute.
NEVER_RELEASED_ITEM_FLAG	NUMBER	This flag is set to "Yes" or "1", if any one of change object on item (ECO, MCO and SCO) are not released once. Which can be viewed to from Change tab of item. [Agile PLM] This field is derived and cannot be mapped to another Agile PLM attribute.
NEW_EFFECTIVE_DATE_ID	NUMBER	New Effective Date in Julian Date format.
NORMALIZED_WEIGHT	NUMBER	Normalized Weight.

Column	Type	Comments
NUMBER_OF_MFR_PARTS	NUMBER	Number of mfr parts on the item.
OBSELETE_DATE_ID	NUMBER	Obselete Date in Julian Date format.
OLD_DESCRIPTION	VARCHAR2	Old Description.
OLD_EFFECTIVE_DATE_ID	NUMBER	Old Effective Date in Julian Date format.
OLD_REV_ID	NUMBER	Old Rev.
ORIGINATOR_USER_ID	NUMBER	Originator user. Foreign key to USER_D.USER_ID. [Agile PLM] This field maps to the ORIGINATOR_ID PLM attribute. This field cannot be mapped to another Agile PLM attribute.
OWNER_USER_ID	NUMBER	Owner user.
PC_ECR_CATEGORY_ID	NUMBER	PC ECR Category.
PC_ECR_FIELD_ID	NUMBER	PC ECR Field.
PC_ECR_FINISHGOODS_ID	NUMBER	PC ECR Finishgoods.
PC_ECR_FUNCTION_ID	NUMBER	PC ECR Function.
PC_ECR_ID	NUMBER	PC ECR ID. [Agile PLM] This field maps to the ID attribute in ECR class.
PC_ECR_IDEA_TYPE_ID	NUMBER	PC ECR Idea Type ID.
PC_ECR_NEW_LIFECYCLE_ID	NUMBER	PC ECR New Lifecycle.
PC_ECR_OLD_LIFECYCLE_ID	NUMBER	PC ECR Old Lifecycle.
PC_ECR_ONORDER_ID	NUMBER	PC ECR Onorder.
PC_ECR_PRIORITY_ID	NUMBER	Priority. Foreign key to PC_ECR_PRIORITY_D. [Agile PLM] This field maps to the PRIORITY_ID attribute. This field cannot be mapped to another Agile PLM attribute.
PC_ECR_REASON_CODE_ID	NUMBER	PC ECR Reason Code.
PC_ECR_REGTYPE_ID	NUMBER	PC ECR Regtype ID.
PC_ECR_REQ_PART_TYPE_ID	NUMBER	PC ECR Req Part Type ID.
PC_ECR_SEVFINIMPACT_ID	NUMBER	PC ECR Sevfinimpact ID.
PC_ECR_STOCK_ID	NUMBER	PC ECR Stock.
PC_ECR_TYPE_ID	NUMBER	PC ECR Type.
PC_ECR_WIP_ID	NUMBER	PC ECR Work In Progress.
PC_ECR_WORKFLOW_ID	NUMBER	PC ECR Workflow.
PC_LOCATION_ID	NUMBER	Location.
PENDING_CHANGE_FLAG	NUMBER	This flag is set to "Yes" or "1", if all the changes on item objects are not released state. Which can be viewed from Change tab of item. [Agile PLM] This field is derived and cannot be mapped to another Agile PLM attribute.

Column	Type	Comments
PRELIMINARY_FLAG	NUMBER	This flag is set to "Yes" or "1", if any one of change object on item (ECO, MCO and SCO) are not released once. Which can be viewed to from Change tab of item. [Agile PLM] This field is derived and cannot be mapped to another Agile PLM attribute.
PRICE_FLAG	NUMBER	This flag is set to "Yes" or "1", if any Price related to Item. Which can be viewed from Price tab of Item. [Agile PLM] This field is derived and cannot be mapped to another Agile PLM attribute.
PROGRAM_FLAG	NUMBER	This flag is set to "Yes" or "1", if the object is related to Program (where this Program can be affected by this object or the object is affected by Program). Which is available from relationship tab of the object. [Agile PLM] This field is derived an
REJECT_FLAG	NUMBER	= "This flag is set to "Yes" or "1" if any one of the approver on workflow states (review states) rejects when sent for approval. Which is available in workflow tab of object. [Agile PLM] This field is derived and cannot be mapped to another Agile PLM a
RELEASED_FLAG	NUMBER	This flag is set to "Yes" or "1", if the object workflow is in Released state. Which is available from workflow tab of object. [Agile PLM] This field is derived and cannot be mapped to another Agile PLM attribute.
RELEASED_TIME_ID	NUMBER	Release date in Julian date format.
REQUIRED_TIME_ID	NUMBER	Required Time ID.
REV_INCORPORATED_FLAG	NUMBER	This flag indicates whether the object is in an incorporated revision. 1 for yes and 0 for no. [Agile PLM] This field is derived and cannot be mapped to another Agile PLM attribute.
REV_INCORP_TIME_ID	NUMBER	Revision incorporation time.
REV_RELEASED_FLAG	NUMBER	This flag is set to "Yes" or "1", if the object workflow is in Released state. Which is available from workflow tab of object. [Agile PLM] This field is derived and cannot be mapped to another Agile PLM attribute.
REV_RELEASE_DATE_ID	NUMBER	Rev Release Date in Julian Date format.
SITE_ID	NUMBER	Site.
SOFT_DELETE_FLAG	NUMBER	This flag indicates whether this object is soft-deleted. 1 for yes and 0 for no. [Agile PLM] This field is derived and cannot be mapped to another Agile PLM attribute.
SUBMIT_TIME_ID	NUMBER	Submit time.
SUPPLIER_FLAG	NUMBER	This flag indicates whether this object has a supplier. 1 for yes and 0 for no. [Agile PLM] This field is derived and cannot be mapped to another Agile PLM attribute.
TOTAL_COST	NUMBER	Total Cost.
URGENT_FLAG	NUMBER	This flag is set to "Yes" or "1", if we select "Urgent" check box while routing object workflow(review) state

Column	Type	Comments
		for Approval. [Agile PLM] This field is derived and cannot be mapped to another Agile PLM attribute.
VALID_FLAG	NUMBER	This flag indicates whether this object is valid. 1 for yes and 0 for no. [Agile PLM] This field is derived and cannot be mapped to another Agile PLM attribute.
WEIGHT	NUMBER	Weight.
AI_AML_ADDED	NUMBER	Number of approved manufacturers list (AML) added to item in this change. [Agile PLM] This field is derived and cannot be mapped to another Agile PLM attribute.
AI_AML_DELETED	NUMBER	Number of approved manufacturers list (AML) deleted from item in this change. [Agile PLM] This field is derived and cannot be mapped to another Agile PLM attribute.
AI_AML_MODIFIED	NUMBER	Number of approved manufacturers list (AML) modified for item in this change. [Agile PLM] This field is derived and cannot be mapped to another Agile PLM attribute.
AI_BOM_ADDED	NUMBER	
AI_BOM_MODIFIED	NUMBER	
COST_IMPACT_WIP	NUMBER	Cost Impact Work In Progress.
DOC_CATEGORY_ID	NUMBER	Document category.
DOC_MANUF_1_ID	NUMBER	Document manufacturer 1. [Agile PLM] Out of the box this defined column is not mapped to any Agile PLM attributes. Use the BI Configurator to map this column to an Agile PLM attribute.
ITEM_SIZE_ID	NUMBER	Item size.
ROLLUP_FLAG	NUMBER	This flag indicates whether this object has a rollup. 1 for yes and 0 for no. [Agile PLM] This field is derived and cannot be mapped to another Agile PLM attribute.
TLA_FLAG	NUMBER	This flag is set to "Yes" or "1", if the item Object is a Shippable Item .Which is can found in Title block of Item. [Agile PLM] This field is derived and cannot be mapped to another Agile PLM attribute.
WEIGHT_UOM	NUMBER	Weight Unit of Measure.
AI_BOM_DELETED	NUMBER	
ITEM_RELEASED_FLAG	NUMBER	This flag is set to "Yes" or "1", if the object workflow is in Released state. Which is available from workflow tab of object. [Agile PLM] This field is derived and cannot be mapped to another Agile PLM attribute.
ITEM_RELIABILITY_RATING_ID	NUMBER	Item reliability rating.
ITEM_REV_ID	NUMBER	Item Revision ID.
ITEM_TLA_ID	NUMBER	Item Tla.
ITEM_TYPE_ID	NUMBER	Item type.

Column	Type	Comments
ITEM_PR_FLAG	NUMBER	This flag is set to "Yes" or "1", if one or more Customer Complaints related to Item. Which can be viewed from Quality tab>Product Service Request table of Item. [Agile PLM] This field is derived and cannot be mapped to another Agile PLM attribute.
ITEM_QUANTITY_1	NUMBER	Item quantity 1. [Agile PLM] Out of the box this defined column is not mapped to any Agile PLM attributes. Use the BI Configurator to map this column to an Agile PLM attribute.
ITEM_QUANTITY_2	NUMBER	Item quantity 2. [Agile PLM] Out of the box this defined column is not mapped to any Agile PLM attributes. Use the BI Configurator to map this column to an Agile PLM attribute.
ITEM_QUANTITY_3	NUMBER	Item quantity 3. [Agile PLM] Out of the box this defined column is not mapped to any Agile PLM attributes. Use the BI Configurator to map this column to an Agile PLM attribute.
ITEM_COMPONENT_ENGINEER_ID	NUMBER	Item component engineer.
ITEM_COMP_ENG_1_ID	NUMBER	Item component engineer 1. [Agile PLM] Out of the box this defined column is not mapped to any Agile PLM attributes. Use the BI Configurator to map this column to an Agile PLM attribute.
ITEM_COMP_ENG_2_ID	NUMBER	Item component engineer 2. [Agile PLM] Out of the box this defined column is not mapped to any Agile PLM attributes. Use the BI Configurator to map this column to an Agile PLM attribute.
ITEM_COST_RATING_ID	NUMBER	Item cost rating.
ITEM_CREATE_TIME_ID	NUMBER	Item Create Time.
ITEM_CREATE_USER_ID	NUMBER	Item create user.
ITEM_CUST_SUPP_1_ID	NUMBER	Item Customer Supplier 1. [Agile PLM] Out of the box this defined column is not mapped to any Agile PLM attributes. Use the BI Configurator to map this column to an Agile PLM attribute.
ITEM_CUST_SUPP_2_ID	NUMBER	Item Customer Supplier 2. [Agile PLM] Out of the box this defined column is not mapped to any Agile PLM attributes. Use the BI Configurator to map this column to an Agile PLM attribute.
ITEM_ERP_1_ID	NUMBER	Item ERP 1. [Agile PLM] Out of the box this defined column is not mapped to any Agile PLM attributes. Use the BI Configurator to map this column to an Agile PLM attribute.
ITEM_ERP_2_ID	NUMBER	Item ERP 2. [Agile PLM] Out of the box this defined column is not mapped to any Agile PLM attributes. Use the BI Configurator to map this column to an Agile PLM attribute.
ITEM_ID	NUMBER	Item ID.

Column	Type	Comments
ITEM_LATEST_REV_FLAG	NUMBER	This flag is set to "Yes" or "1", if an Item has undergone multiple revisions and flag is set for the latest released revision of item. Which can be viewed from Changes tab of Item. [Agile PLM] This field is derived and cannot be mapped to another Agile PLM attribute.
ITEM_LIFECYCLE_RATING_ID	NUMBER	Item lifecycle rating.
ITEM_LIFECYCLE_STATE_ID	NUMBER	Item lifecycle state.
ITEM_NCR_FLAG	NUMBER	This flag is set to "Yes" or "1", if one or more Non Conformance Reports related to Item. Which can be viewed from Quality tab>Product Service Request table of Item. [Agile PLM] This field is derived and cannot be mapped to another Agile PLM attribute.
ITEM_PART_FAMILY_ID	NUMBER	Item part family.
ITEM_PERFORMANCE_RATING_ID	NUMBER	Item performance rating.
ITEM_PROD_ENG_1_ID	NUMBER	Item production engineer 1. [Agile PLM] Out of the box this defined column is not mapped to any Agile PLM attributes. Use the BI Configurator to map this column to an Agile PLM attribute.
ITEM_PROD_ENG_2_ID	NUMBER	Item production engineer 2. [Agile PLM] Out of the box this defined column is not mapped to any Agile PLM attributes. Use the BI Configurator to map this column to an Agile PLM attribute.
ITEM_PROGRAM_FLAG	NUMBER	This flag is set to "Yes" or "1", if one or more Programs are related to Item. Which can be viewed from Relationship tab of Item. [Agile PLM] This field is derived and cannot be mapped to another Agile PLM attribute.
AML_REDLINE_FLAG	NUMBER	This flag is set to "Yes" or "1", if any one of objects Affected items AML has been redlined. Which is available from Affected Item tab. [Agile PLM] This field is derived and cannot be mapped to another Agile PLM attribute.
BOM_REDLINE_FLAG	NUMBER	This flag is set to "Yes" or "1", if any one of objects Affected items BOM has been redlined. Which is available from Affected Item tab. [Agile PLM] This field is derived and cannot be mapped to another Agile PLM attribute.
CANCEL_FLAG	NUMBER	This flag indicates whether this object is cancelled. 1 for yes and 0 for no. [Agile PLM] This field is derived and cannot be mapped to another Agile PLM attribute.
CAPA_FLAG	NUMBER	This flag is set to "Yes" or "1", if the object is related to CAPA (where this CAPA can be affected by this object or the object is affected by CAPA). Which is available from relationship tab of the object. [Agile PLM] This field is derived and cannot
CHANGE_ORDER_FLAG	NUMBER	This flag is set to "Yes" or "1", if the object is related to Change Order (where this Change Order can be affected by this object or the object is affected by

Column	Type	Comments
		Change Order Which is available from relationship tab of the object. [Agile PLM] This field
CLASS_ID	NUMBER	Object class type.
CLASS_NAME	VARCHAR2	Name of object class.
COMPLETE_FLAG	NUMBER	This flag indicates whether this object is complete. 1 for yes and 0 for no. [Agile PLM] This field is derived and cannot be mapped to another Agile PLM attribute.
COMPLIANCE_TIME_ID	NUMBER	Compliance time. [Agile PLM] This field maps to the COMPLIANCY_CALC_DATE attribute in ITEM class and CHANGE tab.
COMPLIANCY_CALC_DATE_ID	NUMBER	Compliance Calculation Date in Julian Date format. [Agile PLM] This field maps to the COMPLIANCY_CALC_DATE attribute in ITEM class and CHANGE tab.
COMPLIANCY_FLAG	NUMBER	This flag indicates whether the object has compliancy. 1 for yes and 0 for no. Maps to the COMPLIANCY attribute in ITEM class and CHANGE tab. [Agile PLM] This field is derived and cannot be mapped to another Agile PLM attribute.
COST_IMPACT_FG	NUMBER	Cost Impact FG.
COST_IMPACT_FIELD	NUMBER	Cost Impact Field.
COST_IMPACT_ONDEMAND	NUMBER	Cost Impact On Demand.
COST_IMPACT_STOCK	NUMBER	Cost Impact Stock.
CREATED_TIME_ID	NUMBER	Create time. [Agile PLM] This field maps to the CREATE_DATE attribute in ECR class.
CURRENTLY_EFFECTIVE_FLAG	NUMBER	This flag indicates whether the object is currently effective. 1 for yes and 0 for no. [Agile PLM] This field is derived and cannot be mapped to another Agile PLM attribute.
CURRENTLY_EFFECTIVE_PRICE_FLAG	NUMBER	This flag indicates whether this object has price object which is currently effective. 1 for yes and 0 for no. [Agile PLM] This field is derived and cannot be mapped to another Agile PLM attribute.
DECLARATION_FLAG	NUMBER	This flag is set to "Yes" or "1", if any Declaration related to Item. Which can be viewed from Declaration tab of Item. [Agile PLM] This field is derived and cannot be mapped to another Agile PLM attribute.
DESCRIPTION	VARCHAR2	Description. [Agile PLM] This field maps to the DESCRIPTION attribute in ITEM class and CHANGE tab.
DOC_CONF_MGMT_1_ID	NUMBER	Document configuration management 1. [Agile PLM] Out of the box this defined column is not mapped to any Agile PLM attributes. Use the BI Configurator to map this column to an Agile PLM attribute.
DOC_CONF_MGMT_2_ID	NUMBER	Document configuration management 2. [Agile PLM]

Column	Type	Comments
		Out of the box this defined column is not mapped to any Agile PLM attributes. Use the BI Configurator to map this column to an Agile PLM attribute.
DOC_ERP_1_ID	NUMBER	Document ERP 1. [Agile PLM] Out of the box this defined column is not mapped to any Agile PLM attributes. Use the BI Configurator to map this column to an Agile PLM attribute.
DOC_ERP_2_ID	NUMBER	Document ERP 2. [Agile PLM] Out of the box this defined column is not mapped to any Agile PLM attributes. Use the BI Configurator to map this column to an Agile PLM attribute.
DOC_MANUF_2_ID	NUMBER	Document manufacturer 2. [Agile PLM] Out of the box this defined column is not mapped to any Agile PLM attributes. Use the BI Configurator to map this column to an Agile PLM attribute.
DOC_PROD_ENG_1_ID	NUMBER	Document production engineer 1. [Agile PLM] Out of the box this defined column is not mapped to any Agile PLM attributes. Use the BI Configurator to map this column to an Agile PLM attribute.
DOC_PROD_ENG_2_ID	NUMBER	Document production engineer 2. [Agile PLM] Out of the box this defined column is not mapped to any Agile PLM attributes. Use the BI Configurator to map this column to an Agile PLM attribute.
DOC_TYPE_ID	NUMBER	Document type.
EFFECTIVITY_TIME_ID	NUMBER	Effective date.
FINAL_COMPLETE_TIME_ID	NUMBER	Final complete date in Julian date format. [Agile PLM] This field maps to the FINALCOMPLETE_DATE attribute in ITEM class and CHANGE tab.
FIRSTTIME_RELEASE_FLAG	NUMBER	This flag indicates whether this object is released for the first time. 1 for yes and 0 for no. [Agile PLM] This field is derived and cannot be mapped to another Agile PLM attribute.
IMPL_MANUF_TIME_ID	NUMBER	Implement Manufacture Time ID.
IMPL_QUALITY_TIME_ID	NUMBER	Implement Quality Time ID.
IMPL_SC_TIME_ID	NUMBER	Implement SC Time ID.
INCORP_DATE_ID	NUMBER	Incorporated Date in Julian Date format. [Agile PLM] This field maps to the INCORP_DATE attribute in ITEM class and CHANGE tab.
INT_ORGANIZATION_ID	NUMBER	Internal organisation. Foreign key to INT_ORGANIZATION_D. [Agile PLM] This field is derived and cannot be mapped to another Agile PLM attribute.
ITEM_AML_FLAG	NUMBER	This flag is set to "Yes" or "1", if any one of the Manufacturer on item is Apporoved manufacturer. Which can be viewed from Manufacturer tab of Item. [Agile PLM] This field is derived and cannot be mapped

Column	Type	Comments
		to another Agile PLM attribute.
ITEM_ASSEMBLY_RATING_ID	NUMBER	Item assembly rating.
ITEM_ATTACHMENT_FLAG	NUMBER	This flag is set to "Yes" or "1", if Item has attachments . Which can be viewed from Attachment tab of Item. [Agile PLM] This field is derived and cannot be mapped to another Agile PLM attribute.
ITEM_AUDIT_FLAG	NUMBER	This flag is set to "Yes" or "1", if one or more Audits related to Item. Which can be viewed from Quality tab>Quality Change Request table of Item. [Agile PLM] This field is derived and cannot be mapped to another Agile PLM attribute.
ITEM_BOM_FLAG	NUMBER	This flag indicates whether this object has a BOM. 1 for yes and 0 for no. [Agile PLM] This field is derived and cannot be mapped to another Agile PLM attribute.
ITEM_CAPA_FLAG	NUMBER	This flag is set to "Yes" or "1", if one or more CAPAs related to Item. Which can be viewed from Quality tab>Quality Change Request table of Item. [Agile PLM] This field is derived and cannot be mapped to another Agile PLM attribute.
ITEM_CATEGORY_ID	NUMBER	Item.category. Foreign key to ITEM_CATEGORY_D.ITEM_CATEGORY_ID. [Agile PLM] This field maps to the CATEGORY_ID in ITEM class. This field cannot be mapped to another Agile PLM attribute.
ITEM_COMMODITY_1_ID	NUMBER	Commodity 1. [Agile PLM] Out of the box this defined column is not mapped to any Agile PLM attributes. Use the BI Configurator to map this column to an Agile PLM attribute.
ITEM_COMMODITY_2_ID	NUMBER	Commodity 2. [Agile PLM] Out of the box this defined column is not mapped to any Agile PLM attributes. Use the BI Configurator to map this column to an Agile PLM attribute.
ITEM_COMMODITY_ID	NUMBER	Item commodity. Foreign key to ITEM_COMMODITY_D.ITEM_COMMODITY_ID. [Agile PLM] This field maps to the COMMODITY_ID attribute in ITEM class. This field cannot be mapped to another Agile PLM attribute.
ITEM_COMPLIANCE_1_ID	NUMBER	Item compliance 1. [Agile PLM] Out of the box this defined column is not mapped to any Agile PLM attributes. Use the BI Configurator to map this column to an Agile PLM attribute.
ITEM_COMPLIANCE_2_ID	NUMBER	Item compliance 2. [Agile PLM] Out of the box this defined column is not mapped to any Agile PLM attributes. Use the BI Configurator to map this column to an Agile PLM attribute.
ITEM_COMPLIANCY_ID	NUMBER	Item compliance. Foreign key to ITEM_COMPLIANCY_D.ITEM_COMPLIANCY_ID. [Agile PLM] This field maps to the COMPLIANCY_ID attribute in ITEM class and CHANGE tab. This field

Column	Type	Comments
		cannot be mapped to another Agile PLM attribute.

PC_ECR_ITEM_PRODUCTLINE_B**Description**

Bridge Table between ECR fact and Item Productline dimension to resolve M:M relationship.[Agile PLM] Out of the box, this table is not populated with Agile PLM data and but data is populated when Agile PLM Multilist type attribute is configured to corresp

Column	Type	Comments
ITEM_ID	NUMBER	Foreign key to ITEM_D, serves as the primary key (with PQM_AUDIT_ID).
ITEM_PRODUCTLINE_ID	NUMBER	Item Productline ID. Foreign key to ITEM_PRODUCTLINE_D.
INTEGRATION_ID	VARCHAR2	Reserved. This column, in future releases, will be used to uniquely identify dimension or fact entity in its source system.
ROW_ID	NUMBER	Reserved. In future releases, this will store Surrogate key to uniquely identify a record.
DATASOURCE_NUM_ID	NUMBER	Reserved. This column, in future releases, will uniquely identify the source system from which data was extracted.

PC_ECR_MANUF_OWNER_B**Description**

Bridge Table between ECR fact and Manufacturer Owner dimension to resolve M:M relationship.[Agile PLM] Out of the box, this table is not populated with Agile PLM data and but data is populated when Agile PLM Multilist type attribute is configured to corre

Column	Type	Comments
PC_ECR_ID	NUMBER	PC ECR ID. [Agile PLM] This field maps to the ID attribute in ECR class.
USER_ID	NUMBER	User.
INTEGRATION_ID	VARCHAR2	Reserved. This column, in future releases, will be used to uniquely identify dimension or fact entity in its source system.
ROW_ID	NUMBER	Reserved. In future releases, this will store Surrogate key to uniquely identify a record.
DATASOURCE_NUM_ID	NUMBER	Reserved. This column, in future releases, will uniquely identify the source system from which data was extracted.

PC_ECR_MFRLOCIMPACT_B

Description

Bridge Table between ECR fact and Manufacturer Location Impact dimension Impact to resolve M:M relationship.[Agile PLM] Out of the box, this table is not populated with Agile PLM data and but data is populated when Agile PLM Multilist type attribute is co

Column	Type	Comments
PC_ECR_ID	NUMBER	PC ECR ID. [Agile PLM] This field maps to the ID attribute in ECR class.
PC_ECR_MFRLOCIMPACT_ID	NUMBER	PC ECR Manufacturer Location Impact ID.
INTEGRATION_ID	VARCHAR2	Reserved. This column, in future releases, will be used to uniquely identify dimension or fact entity in its source system.
ROW_ID	NUMBER	Reserved. In future releases, this will store Surrogate key to uniquely identify a record.
DATASOURCE_NUM_ID	NUMBER	Reserved. This column, in future releases, will uniquely identify the source system from which data was extracted.

PC_ECR_MFRLOCIMPACT_D

Description

ECR Manufacturing locations impacted Dimension Table. This Dimension Table is Conforming across fact tables in ECR Subject Area. [Agile PLM] Out of the box data is not populated. Data is populated only when it is configured using BI Configurator.

Column	Type	Comments
PC_ECR_MFRLOCIMPACT_ID	NUMBER	PC ECR Manufacturer Location Impact ID. Primary key that uniquely identifies the record.
NAME	VARCHAR2	Change Request Manufacturing Location Impact Name
LAST_MODIFIED_DATE	DATE	Last Modified Date. [Agile PLM] This field is derived and cannot be mapped to another Agile PLM attribute.
LIST_ID	NUMBER	List ID associated with attribute.
ENABLE	NUMBER	This flag indicates whether the Member is deleted or not enabled. 1 for yes and 0 for no. [Agile PLM] This field is derived and cannot be mapped to another Agile PLM attribute.
INTEGRATION_ID	VARCHAR2	Reserved. This column, in future releases, will be used to uniquely identify dimension or fact entity in its source system.
ROW_ID	NUMBER	Reserved. In future releases, this will store Surrogate key to uniquely identify a record.
DATASOURCE_NUM_ID	NUMBER	Reserved. This column, in future releases, will uniquely identify the source system from which data was

Column	Type	Comments
		extracted.

PC_ECR_ONORDER_D

Description

ECR On Orders Dimension Table. This Dimension Table is Conforming across fact tables in ECR Subject Area. [Agile PLM] Out of the box data is not populated. Data is populated only when it is configured using BI Configurator.

Column	Type	Comments
LAST_MODIFIED_DATE	DATE	Last modified date. [Agile PLM] This field is derived and cannot be mapped to another Agile PLM attribute.
LIST_ID	NUMBER	List ID associated with attribute.
ENABLE	NUMBER	This flag indicates whether the Member is deleted or not enabled. 1 for yes and 0 for no. [Agile PLM] This field is derived and cannot be mapped to another Agile PLM attribute.
INTEGRATION_ID	VARCHAR2	Reserved. This column, in future releases, will be used to uniquely identify dimension or fact entity in its source system.
ROW_ID	NUMBER	Reserved. In future releases, this will store Surrogate key to uniquely identify a record.
DATASOURCE_NUM_ID	NUMBER	Reserved. This column, in future releases, will uniquely identify the source system from which data was extracted.
PC_ECR_ONORDER_ID	NUMBER	PC ECR Onorder. Primary key that uniquely identifies the record.
NAME	VARCHAR2	Change Request Onorder name

PC_ECR_PRGTASK_B

Description

Bridge table between ECR fact and Program Task dimension to resolve M:M relationship. [Agile PLM] Out of the box, this table is not populated with Agile PLM data and but data is populated when Agile PLM Multilist type attribute is configured to correspond

Column	Type	Comments
PC_ECR_ID	NUMBER	PC ECR ID. [Agile PLM] This field maps to the ID attribute in ECR class.
PC_ECR_PRGTASK_ID	NUMBER	PC ECR Program Task ID.
INTEGRATION_ID	VARCHAR2	Reserved. This column, in future releases, will be used to uniquely identify dimension or fact entity in its source system.

Column	Type	Comments
ROW_ID	NUMBER	Reserved. In future releases, this will store Surrogate key to uniquely identify a record.
DATASOURCE_NUM_ID	NUMBER	Reserved. This column, in future releases, will uniquely identify the source system from which data was extracted.

PC_ECR_PRGTASK_D

Description

ECR Program Task Dimension Table. This Dimension Table is Conforming across fact tables in ECR Subject Area. [Agile PLM] Out of the box data is not populated. Data is populated only when it is configured using BI Configurator.

Column	Type	Comments
PC_ECR_PRGTASK_ID	NUMBER	PC ECR Program Task ID. Primary key that uniquely identifies the record.
NAME	VARCHAR2	Change Request Program Task Name
LAST_MODIFIED_DATE	DATE	Last Modified Date. [Agile PLM] This field is derived and cannot be mapped to another Agile PLM attribute.
LIST_ID	NUMBER	List ID associated with attribute.
ENABLE	NUMBER	This flag indicates whether the Member is deleted or not enabled. 1 for yes and 0 for no. [Agile PLM] This field is derived and cannot be mapped to another Agile PLM attribute.
INTEGRATION_ID	VARCHAR2	Reserved. This column, in future releases, will be used to uniquely identify dimension or fact entity in its source system.
ROW_ID	NUMBER	Reserved. In future releases, this will store Surrogate key to uniquely identify a record.
DATASOURCE_NUM_ID	NUMBER	Reserved. This column, in future releases, will uniquely identify the source system from which data was extracted.

PC_ECR_PRIORITY_D

Description

ECR Priority Dimension Table. This Dimension Table is Conforming across fact tables in ECR Subject Area. [Agile PLM] Out of the box data is not populated. Data is populated only when it is configured using BI Configurator.

Column	Type	Comments
LAST_MODIFIED_DATE	DATE	Last modified date. [Agile PLM] This field is derived and cannot be mapped to another Agile PLM attribute.

Column	Type	Comments
LIST_ID	NUMBER	List ID associated with attribute.
ENABLE	NUMBER	This flag indicates whether the Member is deleted or not enabled. 1 for yes and 0 for no. [Agile PLM] This field is derived and cannot be mapped to another Agile PLM attribute.
INTEGRATION_ID	VARCHAR2	Reserved. This column, in future releases, will be used to uniquely identify dimension or fact entity in its source system.
ROW_ID	NUMBER	Reserved. In future releases, this will store Surrogate key to uniquely identify a record.
DATASOURCE_NUM_ID	NUMBER	Reserved. This column, in future releases, will uniquely identify the source system from which data was extracted.
PC_ECR_PRIORITY_ID	NUMBER	PC ECR Priority. Primary key that uniquely identifies the record.
NAME	VARCHAR2	Change Request Priority Name

PC_ECR_PRODUCTLINE_B

Description

Bridge table between ECR fact and Productline dimension to resolve M:M relationship. [Agile PLM]
 Out of the box, this table is not populated with Agile PLM data and but data is populated when Agile PLM Multilist type attribute is configured to correspondi

Column	Type	Comments
PC_PRODUCTLINE_ID	NUMBER	PC Productline ID.
INTEGRATION_ID	VARCHAR2	Reserved. This column, in future releases, will be used to uniquely identify dimension or fact entity in its source system.
ROW_ID	NUMBER	Reserved. In future releases, this will store Surrogate key to uniquely identify a record.
DATASOURCE_NUM_ID	NUMBER	Reserved. This column, in future releases, will uniquely identify the source system from which data was extracted.
PC_ECR_ID	NUMBER	PC ECR ID. [Agile PLM] This field maps to the ID attribute in ECR class.

PC_ECR_PROGRAM_B

Description

Bridge table between ECR fact and Program dimension to resolve M:M relationship. [Agile PLM]
 Out of the box, this table is not populated with Agile PLM data and but data is populated when Agile PLM Multilist type attribute is configured to corresponding c

Column	Type	Comments
PC_ECR_ID	NUMBER	PC ECR ID. [Agile PLM] This field maps to the ID attribute in ECR class.
PC_ECR_PROGRAM_ID	NUMBER	PC ECR Program.
INTEGRATION_ID	VARCHAR2	Reserved. This column, in future releases, will be used to uniquely identify dimension or fact entity in its source system.
ROW_ID	NUMBER	Reserved. In future releases, this will store Surrogate key to uniquely identify a record.
DATASOURCE_NUM_ID	NUMBER	Reserved. This column, in future releases, will uniquely identify the source system from which data was extracted.

PC_ECR_PROGRAM_D

Description

ECR Programs Dimension Table. This Dimension Table is Conforming across fact tables in ECR Subject Area. [Agile PLM] Out of the box data is not populated. Data is populated only when it is configured using BI Configurator.

Column	Type	Comments
LAST_MODIFIED_DATE	DATE	Last modified date. [Agile PLM] This field is derived and cannot be mapped to another Agile PLM attribute.
LIST_ID	NUMBER	List ID associated with attribute.
ENABLE	NUMBER	This flag indicates whether the Member is deleted or not enabled. 1 for yes and 0 for no. [Agile PLM] This field is derived and cannot be mapped to another Agile PLM attribute.
INTEGRATION_ID	VARCHAR2	Reserved. This column, in future releases, will be used to uniquely identify dimension or fact entity in its source system.
ROW_ID	NUMBER	Reserved. In future releases, this will store Surrogate key to uniquely identify a record.
DATASOURCE_NUM_ID	NUMBER	Reserved. This column, in future releases, will uniquely identify the source system from which data was extracted.
PC_ECR_PROGRAM_ID	NUMBER	PC ECR Program. Primary key that uniquely identifies the record.

Column	Type	Comments
NAME	VARCHAR2	Change Request Program Name

PC_ECR_QUALITY_OWNER_B

Description

Bridge table between ECR fact and Quality Owner dimension to resolve M:M relationship. [Agile PLM] Out of the box, this table is not populated with Agile PLM data and but data is populated when Agile PLM Multilist type attribute is configured to correspon

Column	Type	Comments
PC_ECR_ID	NUMBER	PC ECR ID. [Agile PLM] This field maps to the ID attribute in ECR class.
USER_ID	NUMBER	User.
INTEGRATION_ID	VARCHAR2	Reserved. This column, in future releases, will be used to uniquely identify dimension or fact entity in its source system.
ROW_ID	NUMBER	Reserved. In future releases, this will store Surrogate key to uniquely identify a record.
DATASOURCE_NUM_ID	NUMBER	Reserved. This column, in future releases, will uniquely identify the source system from which data was extracted.

PC_ECR_REASON_CODE_D

Description

ECR Reason Codes Dimension Table. This Dimension Table is Conforming across fact tables in ECR Subject Area. [Agile PLM] Out of the box mapped to the List configured to Reason Codes attribute of the ECR Class.

Column	Type	Comments
PC_ECR_REASON_CODE_ID	NUMBER	PC ECR Reason Code. Primary key that uniquely identifies the record.
NAME	VARCHAR2	Change Request Reason Code Name
LAST_MODIFIED_DATE	DATE	Last modified date. [Agile PLM] This field is derived and cannot be mapped to another Agile PLM attribute.
LIST_ID	NUMBER	List ID associated with attribute.
ENABLE	NUMBER	This flag indicates whether the Member is deleted or not enabled. 1 for yes and 0 for no. [Agile PLM] This field is derived and cannot be mapped to another Agile PLM attribute.
INTEGRATION_ID	VARCHAR2	Reserved. This column, in future releases, will be used to uniquely identify dimension or fact entity in its source system.

Column	Type	Comments
ROW_ID	NUMBER	Reserved. In future releases, this will store Surrogate key to uniquely identify a record.
DATASOURCE_NUM_ID	NUMBER	Reserved. This column, in future releases, will uniquely identify the source system from which data was extracted.

PC_ECR_REGTYPE_D

Description

ECR Regulation Type Dimension Table. This Dimension Table is Conforming across fact tables in ECR Subject Area. [Agile PLM] Out of the box data is not populated. Data is populated only when it is configured using BI Configurator.

Column	Type	Comments
PC_ECR_REGTYPE_ID	NUMBER	PC ECR Regtype ID. Primary key that uniquely identifies the record.
NAME	VARCHAR2	Change Request Regulation Type Name
LAST_MODIFIED_DATE	DATE	Last Modified Date. [Agile PLM] This field is derived and cannot be mapped to another Agile PLM attribute.
LIST_ID	NUMBER	List ID associated with attribute.
ENABLE	NUMBER	This flag indicates whether the Member is deleted or not enabled. 1 for yes and 0 for no. [Agile PLM] This field is derived and cannot be mapped to another Agile PLM attribute.
INTEGRATION_ID	VARCHAR2	Reserved. This column, in future releases, will be used to uniquely identify dimension or fact entity in its source system.
ROW_ID	NUMBER	Reserved. In future releases, this will store Surrogate key to uniquely identify a record.
DATASOURCE_NUM_ID	NUMBER	Reserved. This column, in future releases, will uniquely identify the source system from which data was extracted.

PC_ECR_REQ_PART_TYPE_D

Description

ECR Requested Part Types Dimension Table. This Dimension Table is Conforming across fact tables in ECR Subject Area. [Agile PLM] Out of the box data is not populated. Data is populated only when it is configured using BI Configurator.

Column	Type	Comments
DATASOURCE_NUM_ID	NUMBER	Reserved. This column, in future releases, will uniquely identify the source system from which data was extracted.

Column	Type	Comments
PC_ECR_REQ_PART_TYPE_ID	NUMBER	PC ECR Req Part Type ID. Primary key that uniquely identifies the record.
NAME	VARCHAR2	Change Request Requested Part Type Name
LAST_MODIFIED_DATE	DATE	Last Modified Date. [Agile PLM] This field is derived and cannot be mapped to another Agile PLM attribute.
LIST_ID	NUMBER	List ID associated with attribute.
ENABLE	NUMBER	This flag indicates whether the Member is deleted or not enabled. 1 for yes and 0 for no. [Agile PLM] This field is derived and cannot be mapped to another Agile PLM attribute.
INTEGRATION_ID	VARCHAR2	Reserved. This column, in future releases, will be used to uniquely identify dimension or fact entity in its source system.
ROW_ID	NUMBER	Reserved. In future releases, this will store Surrogate key to uniquely identify a record.

PC_ECR_SALESREGIMPACT_B

Description

Bridge table between ECR fact and Sales Region Impact dimension to resolve M:M relationship. [Agile PLM] Out of the box, this table is not populated with Agile PLM data and but data is populated when Agile PLM Multilist type attribute is configured to cor

Column	Type	Comments
PC_ECR_ID	NUMBER	PC ECR ID. [Agile PLM] This field maps to the ID attribute in ECR class.
PC_ECR_SALESREGIMPACT_ID	NUMBER	PC ECR Sales Region Impact ID.
INTEGRATION_ID	VARCHAR2	Reserved. This column, in future releases, will be used to uniquely identify dimension or fact entity in its source system.
ROW_ID	NUMBER	Reserved. In future releases, this will store Surrogate key to uniquely identify a record.
DATASOURCE_NUM_ID	NUMBER	Reserved. This column, in future releases, will uniquely identify the source system from which data was extracted.

PC_ECR_SALESREGIMPACT_D

Description

ECR Sales Regions Impacted Dimension Table. This Dimension Table is Conforming across fact tables in ECR Subject Area. [Agile PLM] Out of the box data is not populated. Data is populated only when it is configured using BI Configurator.

Column	Type	Comments
PC_ECR_SALESREGIMPACT_ID	NUMBER	PC ECR Sales Region Impact ID. Primary key that uniquely identifies the record.
NAME	VARCHAR2	Change Request Sales Region Impact Name
LAST_MODIFIED_DATE	DATE	Last Modified Date. [Agile PLM] This field is derived and cannot be mapped to another Agile PLM attribute.
LIST_ID	NUMBER	List ID associated with attribute.
ENABLE	NUMBER	This flag indicates whether the Member is deleted or not enabled. 1 for yes and 0 for no. [Agile PLM] This field is derived and cannot be mapped to another Agile PLM attribute.
INTEGRATION_ID	VARCHAR2	Reserved. This column, in future releases, will be used to uniquely identify dimension or fact entity in its source system.
ROW_ID	NUMBER	Reserved. In future releases, this will store Surrogate key to uniquely identify a record.
DATASOURCE_NUM_ID	NUMBER	Reserved. This column, in future releases, will uniquely identify the source system from which data was extracted.

PC_ECR_SC_OWNER_B

Description

Bridge table between ECR fact and SC Owner dimension to resolve M:M relationship. [Agile PLM]
Out of the box, this table is not populated with Agile PLM data and but data is populated when Agile PLM Multilist type attribute is configured to corresponding

Column	Type	Comments
PC_ECR_ID	NUMBER	PC ECR ID. [Agile PLM] This field maps to the ID attribute in ECR class.
USER_ID	NUMBER	User.
INTEGRATION_ID	VARCHAR2	Reserved. This column, in future releases, will be used to uniquely identify dimension or fact entity in its source system.
ROW_ID	NUMBER	Reserved. In future releases, this will store Surrogate key to uniquely identify a record.
DATASOURCE_NUM_ID	NUMBER	Reserved. This column, in future releases, will uniquely identify the source system from which data was extracted.

PC_ECR_SEVFINIMPACT_D

Description

ECR Severity of Financial Impact Dimension Table. This Dimension Table is Conforming across fact tables in ECR Subject Area. [Agile PLM] Out of the box data is not populated. Data is populated only when it is configured using BI Configurator.

Column	Type	Comments
PC_ECR_SEVFINIMPACT_ID	NUMBER	PC ECR Sevfinimpact ID. Primary key that uniquely identifies the record.
NAME	VARCHAR2	Change Request Severity of Financial Impact Name
LAST_MODIFIED_DATE	DATE	Last Modified Date. [Agile PLM] This field is derived and cannot be mapped to another Agile PLM attribute.
LIST_ID	NUMBER	List ID associated with attribute.
ENABLE	NUMBER	This flag indicates whether the Member is deleted or not enabled. 1 for yes and 0 for no. [Agile PLM] This field is derived and cannot be mapped to another Agile PLM attribute.
INTEGRATION_ID	VARCHAR2	Reserved. This column, in future releases, will be used to uniquely identify dimension or fact entity in its source system.
ROW_ID	NUMBER	Reserved. In future releases, this will store Surrogate key to uniquely identify a record.
DATASOURCE_NUM_ID	NUMBER	Reserved. This column, in future releases, will uniquely identify the source system from which data was extracted.

PC_ECR_SIGNOFF_DATA

Description

Reserved for ETL process. Temporary table used for processing Change Requests (ECR) signoff data.

Column	Type	Comments
USER_SIGNOFF_TIME_ID	NUMBER	User Signoff Time.
LAST_MODIFIED_DATE	DATE	Last modified date. [Agile PLM] This field is derived and cannot be mapped to another Agile PLM attribute.
SIGNOFF_FLAG	NUMBER	This flag indicates whether the object has been signed off. 1 for yes and 0 for no. [Agile PLM] This field is derived and cannot be mapped to another Agile PLM attribute.
REJECT_FLAG	NUMBER	="This flag is set to "Yes" or "1" if any one of the approver on workflow states (review states) rejects when sent for approval. Which is available in workflow tab of object. [Agile PLM] This field is derived and cannot be mapped to another Agile PLM a
EVENT_TYPE_ID	NUMBER	Event type. Foreign key to EVENT_TYPE_D.EVENT_TYPE_ID. [Agile PLM] This field cannot be mapped to another Agile PLM attribute.

Column	Type	Comments
SEQ_NUMBER	NUMBER	Sequence Number. [Agile PLM] This field is derived and cannot be mapped to another Agile PLM attribute.
SIGNOFF_DURATION_DAYS	NUMBER	Signoff Duration Days. [Agile PLM] This field is derived and cannot be mapped to another Agile PLM attribute.
INTEGRATION_ID	VARCHAR2	Reserved. This column, in future releases, will be used to uniquely identify dimension or fact entity in its source system.
ROW_ID	NUMBER	Reserved. In future releases, this will store Surrogate key to uniquely identify a record.
DATASOURCE_NUM_ID	NUMBER	Reserved. This column, in future releases, will uniquely identify the source system from which data was extracted.
PC_ECR_ID	NUMBER	PC ECR ID. [Agile PLM] This field maps to the ID attribute in ECR class.
PC_ECR_WORKFLOW_ID	NUMBER	PC ECR Workflow. [Agile PLM] This field is derived and cannot be mapped to another Agile PLM attribute.
SIGNOFF_USER_ID	NUMBER	Signoff User. [Agile PLM] This field is derived and cannot be mapped to another Agile PLM attribute.
SIGNOFF_USER_TYPE_ID	NUMBER	Signoff User Type. [Agile PLM] This field is derived and cannot be mapped to another Agile PLM attribute.
USER_SUBMIT_TIME_ID	NUMBER	User Submit Time.

PC_ECR_SIGNOFF_F

Description

This fact table for ECR contains signoff related measures.

Column	Type	Comments
PC_ECR_REASON_CODE_ID	NUMBER	[Agile PLM] This field maps to the REASON CODE attribute in ECR class.
PC_ECR_REGTYPE_ID	NUMBER	PC ECR Regtype ID.
PC_ECR_REQ_PART_TYPE_ID	NUMBER	PC ECR Req Part Type ID.
PC_ECR_SEVFINIMPACT_ID	NUMBER	PC ECR Sevfinimpact ID.
PC_ECR_TYPE_ID	NUMBER	[Agile PLM] This field maps to the SUBCLASS ID attribute in ECR class.
PC_LOCATION_ID	NUMBER	Location.
PROGRAM_FLAG	NUMBER	This flag is set to "Yes" or "1", if the object is related to Program (where this Program can be affected by this object or the object is affected by Program). Which is available from relationship tab of the object. [Agile PLM] This field is derived and cannot be mapped to another Agile PLM attribute.

Column	Type	Comments
REJECT_FLAG	NUMBER	= "This flag is set to "Yes" or "1" if any one of the approver on workflow states (review states) rejects when sent for approval. Which is available in workflow tab of object. [Agile PLM] This field is derived and cannot be mapped to another Agile PLM a
RELEASED_FLAG	NUMBER	This flag is set to "Yes" or "1", if the object workflow is in Released state. Which is available from workflow tab of object. [Agile PLM] This field is derived and cannot be mapped to another Agile PLM attribute.
RELEASED_TIME_ID	NUMBER	Release date in Julian date format. [Agile PLM] This field maps to the RELEASED DATE attribute in ECR class in Julian Date format.
SEQ_NUMBER	NUMBER	Sequence Number.
SIGNOFF_DURATION_DAYS	NUMBER	Signoff Duration Days. [Agile PLM] This field is derived and cannot be mapped to another Agile PLM attribute.
SIGNOFF_FLAG	NUMBER	If the user signed off then its 1 else its 0. [Agile PLM] This field is derived and cannot be mapped to another Agile PLM attribute.
SIGNOFF_USER_ID	NUMBER	Signoff User ID.
SOFT_DELETE_FLAG	NUMBER	This flag indicates whether the object is soft-deleted. 1 for yes and 0 for no. [Agile PLM] This field is derived and cannot be mapped to another Agile PLM attribute.
SUBMIT_TIME_ID	NUMBER	Submit time.
URGENT_FLAG	NUMBER	This flag is set to "Yes" or "1", if we select "Urgent" check box while routing object workflow(review) state for Approval. [Agile PLM] This field is derived and cannot be mapped to another Agile PLM attribute.
USER_SIGNOFF_TIME_ID	NUMBER	Time when the user sign off.
USER_SUBMIT_TIME_ID	NUMBER	Time when object has entered the state or time when user is added.
IMPL_SC_TIME_ID	NUMBER	Implement SC Time ID.
OWNER_USER_ID	NUMBER	[Agile PLM] This field maps to the OWNER attribute in ECR class.
PC_ECR_PRIORITY_ID	NUMBER	Priority. Foreign key to PC_ECR_PRIORITY_D. [Agile PLM] This field maps to the PRIORITY_ID attribute. This field cannot be mapped to another Agile PLM attribute.
PC_ECR_WORKFLOW_ID	NUMBER	[Agile PLM] This field maps to the WORKFLOW ID attribute in ECR class.
REQUIRED_TIME_ID	NUMBER	Required Time ID.
SIGNOFF_USER_TYPE_ID	NUMBER	Sign off user type ID.
AML_REDLINE_FLAG	NUMBER	This flag is set to "Yes" or "1", if any one of objects Affected items AML has been redlined. Which is available from Affected Item tab. [Agile PLM] This field is derived and cannot be mapped to another Agile PLM

Column	Type	Comments
		attribute.
BOM_REDLINE_FLAG	NUMBER	This flag is set to "Yes" or "1", if any one of objects Affected items BOM has been redlined. Which is available from Affected Item tab. [Agile PLM] This field is derived and cannot be mapped to another Agile PLM attribute.
CANCEL_FLAG	NUMBER	This flag indicates whether this object is cancelled. 1 for yes and 0 for no. [Agile PLM] This field is derived and cannot be mapped to another Agile PLM attribute.
CAPA_FLAG	NUMBER	This flag is set to "Yes" or "1", if the object is related to CAPA (where this CAPA can be affected by this object or the object is affected by CAPA). Which is available from relationship tab of the object. [Agile PLM] This field is derived and cannot be mapped to another Agile PLM attribute.
CHANGE_ORDER_FLAG	NUMBER	This flag is set to "Yes" or "1", if the object is related to Change Order (where this Change Order can be affected by this object or the object is affected by Change Order Which is available from relationship tab of the object. [Agile PLM] This field is derived and cannot be mapped to another Agile PLM attribute.
COMPLETE_FLAG	NUMBER	This flag indicates whether this object is complete. 1 for yes and 0 for no. [Agile PLM] This field is derived and cannot be mapped to another Agile PLM attribute.
CREATED_TIME_ID	NUMBER	[Agile PLM] This field maps to the CREATE DATE attribute in ECR class, in Julian Date format.
EVENT_TYPE_ID	NUMBER	Event type. Foreign key to EVENT_TYPE_D.EVENT_TYPE_ID. [Agile PLM] This field cannot be mapped to another Agile PLM attribute.
FINAL_COMPLETE_TIME_ID	NUMBER	Final complete date in Julian date format. [Agile PLM] This field maps to the FINALCOMPLETE_DATE attribute in ECR class.
IMPL_MANUF_TIME_ID	NUMBER	Implement Manufacture Time ID.
IMPL_QUALITY_TIME_ID	NUMBER	Implement Quality Time ID.
INT_ORGANIZATION_ID	NUMBER	Internal organisation. Foreign key to INT_ORGANIZATION_D. [Agile PLM] This field is derived and cannot be mapped to another Agile PLM attribute.
LAST_MODIFIED_DATE	DATE	Last modified date. [Agile PLM] This field is derived and cannot be mapped to another Agile PLM attribute.
NEVER_RELEASED_ITEM_FLAG	NUMBER	This flag is set to "Yes" or "1", if any one of change object on item (ECO, MCO and SCO) are not released once. Which can be viewed to from Change tab of item. [Agile PLM] This field is derived and cannot be mapped to another Agile PLM attribute.
ORIGINATOR_USER_ID	NUMBER	Originator user. Foreign key to USER_D.USER_ID. [Agile PLM] This field maps to the ORIGINATOR_ID

Column	Type	Comments
		PLM attribute. This field cannot be mapped to another Agile PLM attribute.
PC_ECR_CATEGORY_ID	NUMBER	[Agile PLM] This field maps to the CATEGORY attribute in ECR class.
PC_ECR_ID	NUMBER	PC ECR ID. [Agile PLM] This field maps to the ID attribute in ECR class.
PC_ECR_IDEA_TYPE_ID	NUMBER	PC ECR Idea Type ID.

PC_ECR_STOCK_D

Description

ECR Stocks Dimension Table. This Dimension Table is Conforming across fact tables in ECR Subject Area. [Agile PLM] Out of the box data is not populated. Data is populated only when it is configured using BI Configurator.

Column	Type	Comments
PC_ECR_STOCK_ID	NUMBER	PC ECR Stock. Primary key that uniquely identifies the record.
NAME	VARCHAR2	Change Request Stock Name
LAST_MODIFIED_DATE	DATE	Last modified date. [Agile PLM] This field is derived and cannot be mapped to another Agile PLM attribute.
LIST_ID	NUMBER	List ID associated with attribute.
ENABLE	NUMBER	This flag indicates whether the Member is deleted or not enabled. 1 for yes and 0 for no. [Agile PLM] This field is derived and cannot be mapped to another Agile PLM attribute.
INTEGRATION_ID	VARCHAR2	Reserved. This column, in future releases, will be used to uniquely identify dimension or fact entity in its source system.
ROW_ID	NUMBER	Reserved. In future releases, this will store Surrogate key to uniquely identify a record.
DATASOURCE_NUM_ID	NUMBER	Reserved. This column, in future releases, will uniquely identify the source system from which data was extracted.

PC_ECR_SUPPLIER_B

Description

Bridge table between ECR and Supplier to resolve M:M relationship. [Agile PLM] Out of the box, this table is not populated with Agile PLM data and but data is populated when Agile PLM Multilist type attribute is configured to corresponding column in fact

Column	Type	Comments
PC_ECR_ID	NUMBER	PC ECR ID. [Agile PLM] This field maps to the ID

Column	Type	Comments
		attribute in ECR class.
SUPPLIER_ID	NUMBER	Supplier ID. Foreign key to SUPPLIER_D.
INTEGRATION_ID	VARCHAR2	Reserved. This column, in future releases, will be used to uniquely identify dimension or fact entity in its source system.
ROW_ID	NUMBER	Reserved. In future releases, this will store Surrogate key to uniquely identify a record.
DATASOURCE_NUM_ID	NUMBER	Reserved. This column, in future releases, will uniquely identify the source system from which data was extracted.

PC_ECO_SUPPLIER_B

Description

Bridge table between ECO and Supplier to resolve M:M relationship. [Agile PLM] Out of the box, this table is not populated with Agile PLM data and but data is populated when Agile PLM Multilist type attribute is configured to corresponding column in fact

Column	Type	Comments
PC_ECO_ID	NUMBER	Change ID.
SUPPLIER_ID	NUMBER	Supplier ID. Foreign key to SUPPLIER_D.
INTEGRATION_ID	VARCHAR2	Reserved. This column, in future releases, will be used to uniquely identify dimension or fact entity in its source system.
ROW_ID	NUMBER	Reserved. In future releases, this will store Surrogate key to uniquely identify a record.
DATASOURCE_NUM_ID	NUMBER	Reserved. This column, in future releases, will uniquely identify the source system from which data was extracted.

PC_ECO_TYPE_D

Description

ECO Types Dimension Table. This Dimension Table is Conforming across fact tables in ECO Subject Area. [Agile PLM] Out of the box mapped to List data from Types or Subclass attribute of the ECO class.

Column	Type	Comments
PC_ECO_TYPE_ID	NUMBER	Change type. Primary key that uniquely identifies the record.
NAME	VARCHAR2	Change Order Type Name
LAST_MODIFIED_DATE	DATE	Last modified date. [Agile PLM] This field is derived and cannot be mapped to another Agile PLM attribute.

Column	Type	Comments
LIST_ID	NUMBER	List ID associated with attribute.
ENABLE	NUMBER	This flag indicates whether the Member is deleted or not enabled. 1 for yes and 0 for no. [Agile PLM] This field is derived and cannot be mapped to another Agile PLM attribute.
INTEGRATION_ID	VARCHAR2	Reserved. This column, in future releases, will be used to uniquely identify dimension or fact entity in its source system.
ROW_ID	NUMBER	Reserved. In future releases, this will store Surrogate key to uniquely identify a record.
DATASOURCE_NUM_ID	NUMBER	Reserved. This column, in future releases, will uniquely identify the source system from which data was extracted.

PC_ECO_WIP_D

Description

ECO Work in Progress Dimension Table. This Dimension Table is Conforming across fact tables in ECO Item Subject Area. [Agile PLM] Out of the box mapped to the List configured to WIPs attribute of the ECO Class.

Column	Type	Comments
PC_ECO_WIP_ID	NUMBER	PC ECO Work In Progress. Primary key that uniquely identifies the record.
NAME	VARCHAR2	Change Order Work in Progress Name
LAST_MODIFIED_DATE	DATE	Last modified date. [Agile PLM] This field is derived and cannot be mapped to another Agile PLM attribute.
LIST_ID	NUMBER	List ID associated with attribute.
ENABLE	NUMBER	This flag indicates whether the Member is deleted or not enabled. 1 for yes and 0 for no. [Agile PLM] This field is derived and cannot be mapped to another Agile PLM attribute.
INTEGRATION_ID	VARCHAR2	Reserved. This column, in future releases, will be used to uniquely identify dimension or fact entity in its source system.
ROW_ID	NUMBER	Reserved. In future releases, this will store Surrogate key to uniquely identify a record.
DATASOURCE_NUM_ID	NUMBER	Reserved. This column, in future releases, will uniquely identify the source system from which data was extracted.

PC_ECO_WORKFLOW_D

Description

ECO Workflow Dimension Table. This Dimension Table is Conforming across fact tables in ECO Subject Area. [Agile PLM] Out of the box contains all the workflows assigned to ECO and the states within each of the workflow.

Column	Type	Comments
WORKFLOW_STATE	VARCHAR2	Workflow State.
WORKFLOW_STATE_ID	NUMBER	Workflow State.
WORKFLOW_ID	NUMBER	Workflow.
PC_ECO_WORKFLOW_ID	NUMBER	Workflow. Primary key that uniquely identifies the record.
WORKFLOW_TYPE	VARCHAR2	Workflow Type.
WORKFLOW	VARCHAR2	Workflow.
CT_ENABLED	NUMBER	CT Enabled.
LIST_ID	NUMBER	List ID associated with attribute.
ENABLE	NUMBER	This flag indicates whether the Member is deleted or not enabled. 1 for yes and 0 for no. [Agile PLM] This field is derived and cannot be mapped to another Agile PLM attribute.
INTEGRATION_ID	VARCHAR2	Reserved. This column, in future releases, will be used to uniquely identify dimension or fact entity in its source system.
ROW_ID	NUMBER	Reserved. In future releases, this will store Surrogate key to uniquely identify a record.
DATASOURCE_NUM_ID	NUMBER	Reserved. This column, in future releases, will uniquely identify the source system from which data was extracted.

PC_ECO_WORKFLOW_DETAIL_DATA**Description**

Data Table which holds the details of the workflow such as status cycle time, status cycle time in progress for each combination of workflow states.

Column	Type	Comments
PC_ECO_ID	NUMBER	Change ID. [Agile PLM] This field maps to the ID attribute in ECO class.
PC_ECO_WORKFLOW_ID	NUMBER	Workflow. [Agile PLM] This field is derived and cannot be mapped to another Agile PLM attribute.
FROM_PC_ECO_WORKFLOW_ID	NUMBER	From PC ECO Workflow. [Agile PLM] This field is derived and cannot be mapped to another Agile PLM attribute.
TO_PC_ECO_WORKFLOW_ID	NUMBER	To PC ECO Workflow. [Agile PLM] This field is derived and cannot be mapped to another Agile PLM attribute.
OPEN_FLAG	NUMBER	This flag indicates whether the object is open, where the object has exited to the TO workflow state. 1 for yes and 0 for no. [Agile PLM] This field is derived and cannot be mapped to another Agile PLM attribute.
ENTRY_TIME_ID	NUMBER	Entry Time. [Agile PLM] This field is derived and cannot be mapped to another Agile PLM attribute.
EXIT_TIME_ID	NUMBER	Exit time of the From Workflow State. [Agile PLM] This field is derived and cannot be mapped to another Agile PLM attribute.
DURATION_DAYS	NUMBER	Duration Days. [Agile PLM] This field is derived and cannot be mapped to another Agile PLM attribute.
INTEGRATION_ID	VARCHAR2	Reserved. This column, in future releases, will be used to uniquely identify dimension or fact entity in its source system.
ROW_ID	NUMBER	Reserved. In future releases, this will store Surrogate key to uniquely identify a record.
DATASOURCE_NUM_ID	NUMBER	Reserved. This column, in future releases, will uniquely identify the source system from which data was extracted.

PC_ECO_WORKFLOW_DETAIL_F**Description**

This fact table for ECO contains Workflow related measures such as the status cycle time, total cycle time etc.

Column	Type	Comments
AML_REDLINE_FLAG	NUMBER	This flag is set to "Yes" or "1", if any one of objects Affected items AML has been redlined. Which is available from Affected Item tab. [Agile PLM] This field is derived and cannot be mapped to another Agile PLM attribute.
BOM_REDLINE_FLAG	NUMBER	This flag is set to "Yes" or "1", if any one of objects Affected items BOM has been redlined. Which is available from Affected Item tab. [Agile PLM] This field is derived and cannot be mapped to another Agile PLM attribute.
CANCEL_FLAG	NUMBER	This flag indicates whether this object is cancelled. 1 for yes and 0 for no. [Agile PLM] This field is derived and cannot be mapped to another Agile PLM attribute.
CAPA_FLAG	NUMBER	This flag is set to "Yes" or "1", if the object is related to CAPA (where this CAPA can be affected by this object or the object is affected by CAPA). Which is available from relationship tab of the object. [Agile PLM] This field is derived and cannot be mapped to another Agile PLM attribute.
COMPLETE_FLAG	NUMBER	This flag indicates whether this object is complete. 1 for yes and 0 for no. [Agile PLM] This field is derived and cannot be mapped to another Agile PLM attribute.
CREATED_TIME_ID	NUMBER	Create time. [Agile PLM] This field maps to the CREATE_DATE attribute in ECO class.
DURATION_DAYS	NUMBER	Duration Days. [Agile PLM] This field is derived and cannot be mapped to another Agile PLM attribute.
ENTRY_TIME_ID	NUMBER	Entry Time.
EXIT_TIME_ID	NUMBER	Exit time of the From Workflow State.
FROM_PC_ECO_WORKFLOW_ID	NUMBER	From PC ECO Workflow.
IMPL_MANUF_TIME_ID	NUMBER	Implement Manufacture Time ID.
IMPL_QUALITY_TIME_ID	NUMBER	Implement Quality Time ID.
INT_ORGANIZATION_ID	NUMBER	Internal organisation. Foreign key to INT_ORGANIZATION_D. [Agile PLM] This field is derived and cannot be mapped to another Agile PLM attribute.
NEVER_RELEASED_ITEM_FLAG	NUMBER	This flag is set to "Yes" or "1", if any one of change object on item (ECO, MCO and SCO) are not released once. Which can be viewed to from Change tab of item. [Agile PLM] This field is derived and cannot be

Column	Type	Comments
		mapped to another Agile PLM attribute.
OPEN_FLAG	NUMBER	This flag indicates whether the object is open, where the object has exited to the TO workflow state. 1 for yes and 0 for no. [Agile PLM] This field is derived and cannot be mapped to another Agile PLM attribute.
OWNER_USER_ID	NUMBER	Owner user.
PC_ECO_CATEGORY_ID	NUMBER	Change category.
PC_ECO_ID	NUMBER	Change ID.
PC_ECO_NO	VARCHAR2	Change number.
PC_ECO_REASON_CODE_ID	NUMBER	Reason code.
PC_ECO_REGTYPE_ID	NUMBER	PC ECO Regtype ID.
PC_ECO_SEVFINIMPACT_ID	NUMBER	PC ECO Sevfinimpact ID.
PC_ECO_WORKFLOW_ID	NUMBER	Workflow.
PC_LOCATION_ID	NUMBER	Location.
PROGRAM_FLAG	NUMBER	This flag is set to "Yes" or "1", if the object is related to Program (where this Program can be affected by this object or the object is affected by Program). Which is available from relationship tab of the object. [Agile PLM] This field is derived and cannot be mapped to another Agile PLM attribute.
RELEASED_FLAG	NUMBER	This flag is set to "Yes" or "1", if the object workflow is in Released state. Which is available from workflow tab of object. [Agile PLM] This field is derived and cannot be mapped to another Agile PLM attribute.
RELEASED_TIME_ID	NUMBER	Release date in Julian date format.
REQUIRED_TIME_ID	NUMBER	Required Time ID.
SUBMIT_TIME_ID	NUMBER	Submit time.
TO_PC_ECO_WORKFLOW_ID	NUMBER	To PC ECO Workflow.
URGENT_FLAG	NUMBER	This flag is set to "Yes" or "1", if we select "Urgent" check box while routing object workflow(review) state for Approval. [Agile PLM] This field is derived and cannot be mapped to another Agile PLM attribute.
FINAL_COMPLETE_TIME_ID	NUMBER	Final complete date in Julian date format. [Agile PLM] This field maps to the FINALCOMPLETE_DATE attribute in ECO class.
IMPL_SC_TIME_ID	NUMBER	Implement SC Time ID.
ORIGINATOR_USER_ID	NUMBER	Originator user. Foreign key to USER_D.USER_ID. [Agile PLM] This field maps to the ORIGINATOR_ID PLM attribute. This field cannot be mapped to another Agile PLM attribute.
PC_ECO_PRIORITY_ID	NUMBER	Priority. Foreign key to PC_ECO_PRIORITY_D. [Agile PLM] This field maps to the PRIORITY_ID attribute.

Column	Type	Comments
		This field cannot be mapped to another Agile PLM attribute.
PC_ECO_TYPE_ID	NUMBER	Change type.
REJECT_FLAG	NUMBER	= "This flag is set to "Yes" or "1" if any one of the approver on workflow states (review states) rejects when sent for approval. Which is available in workflow tab of object. [Agile PLM] This field is derived and cannot be mapped to another Agile PLM a
SOFT_DELETE_FLAG	NUMBER	This flag indicates whether this object is soft-deleted. 1 for yes and 0 for no. [Agile PLM] This field is derived and cannot be mapped to another Agile PLM attribute.
VALID_FLAG	NUMBER	This flag indicates whether this object is valid. 1 for yes and 0 for no. [Agile PLM] This field is derived and cannot be mapped to another Agile PLM attribute.

PC_ECR_CATEGORY_D

Description

ECR Category Dimension Table. This Dimension Table is Conforming across fact tables in ECR Subject Area. [Agile PLM] Out of the box mapped to the List configured to Category attribute of ECR Class.

Column	Type	Comments
PC_ECR_CATEGORY_ID	NUMBER	PC ECR Category. Primary key that uniquely identifies the record.
NAME	VARCHAR2	Change Request Category Name
LAST_MODIFIED_DATE	DATE	Last modified date. [Agile PLM] This field is derived and cannot be mapped to another Agile PLM attribute.
LIST_ID	NUMBER	List ID associated with attribute.
ENABLE	NUMBER	This flag indicates whether the Member is deleted or not enabled. 1 for yes and 0 for no. [Agile PLM] This field is derived and cannot be mapped to another Agile PLM attribute.
INTEGRATION_ID	VARCHAR2	Reserved. This column, in future releases, will be used to uniquely identify dimension or fact entity in its source system.
ROW_ID	NUMBER	Reserved. In future releases, this will store Surrogate key to uniquely identify a record.
DATASOURCE_NUM_ID	NUMBER	Reserved. This column, in future releases, will uniquely identify the source system from which data was extracted.

PC_ECR_CUSTOMER_B**Description**

Bridge table between ECR fact and Customer dimension to resolve M:M relationship. [Agile PLM]
 Out of the box, this table is not populated with Agile PLM data and but data is populated when Agile PLM Multilist type attribute is configured to corresponding

Column	Type	Comments
PC_ECR_ID	NUMBER	PC ECR ID. [Agile PLM] This field maps to the ID attribute in ECR class.
CUSTOMER_ID	NUMBER	Customer ID. Foreign key to CUSTOMER_D.
INTEGRATION_ID	VARCHAR2	Reserved. This column, in future releases, will be used to uniquely identify dimension or fact entity in its source system.
ROW_ID	NUMBER	Reserved. In future releases, this will store Surrogate key to uniquely identify a record.
DATASOURCE_NUM_ID	NUMBER	Reserved. This column, in future releases, will uniquely identify the source system from which data was extracted.

PC_ECR_F**Description**

This is the core fact table for ECR which has Volume, Aging and Cycle time related measures.

Column	Type	Comments
LAST_MODIFIED_DATE	DATE	Last modified date. Maps to the UPDATE_DATE attribute in ECR class. [Agile PLM] This field is derived and cannot be mapped to another Agile PLM attribute.
DESCRIPTION	VARCHAR2	Description. [Agile PLM] This field maps to the "Description of Change" attribute in Change class. This column cannot be re-mapped to another Agile PLM attribute.
REASON	VARCHAR2	Reason. [Agile PLM] This field maps to the "Reason For Change" attribute in Change class. This column cannot be re-mapped to another Agile PLM attribute.
VALID_FLAG	NUMBER	This flag indicates whether this object is valid. 1 for yes and 0 for no. [Agile PLM] This field is derived and cannot be mapped to another Agile PLM attribute.
CANCEL_FLAG	NUMBER	This flag indicates whether this object is cancelled. 1 for yes and 0 for no. [Agile PLM] This field is derived and cannot be mapped to another Agile PLM attribute.
REJECT_FLAG	NUMBER	= "This flag is set to "Yes" or "1" if any one of the approver on workflow states (review states) rejects when sent for approval. Which is available in workflow tab of object. [Agile PLM] This field is derived and cannot be mapped to

Column	Type	Comments
		another Agile PLM a
URGENT_FLAG	NUMBER	This flag is set to "Yes" or "1", if we select "Urgent" check box while routing object workflow(review) state for Approval. [Agile PLM] This field is derived and cannot be mapped to another Agile PLM attribute.
CAPA_FLAG	NUMBER	This flag is set to "Yes" or "1", if the object is related to CAPA (where this CAPA can be affected by this object or the object is affected by CAPA). Which is available from relationship tab of the object. [Agile PLM] This field is derived and cannot be mapped to another Agile PLM attribute.
BOM_REDLINE_FLAG	NUMBER	This flag is set to "Yes" or "1", if any one of objects Affected items BOM has been redlined. Which is available from Affected Item tab. [Agile PLM] This field is derived and cannot be mapped to another Agile PLM attribute.
AML_REDLINE_FLAG	NUMBER	This flag is set to "Yes" or "1", if any one of objects Affected items AML has been redlined. Which is available from Affected Item tab. [Agile PLM] This field is derived and cannot be mapped to another Agile PLM attribute.
PROGRAM_FLAG	NUMBER	This flag is set to "Yes" or "1", if the object is related to Program (where this Program can be affected by this object or the object is affected by Program). Which is available from relationship tab of the object. [Agile PLM] This field is derived and cannot be mapped to another Agile PLM attribute.
NEVER_RELEASED_ITEM_FLAG	NUMBER	This flag is set to "Yes" or "1", if any one of change object on item (ECO, MCO and SCO) are not released once. Which can be viewed to from Change tab of item. [Agile PLM] This field is derived and cannot be mapped to another Agile PLM attribute.
NO_OF_ITEMS	NUMBER	Number of effected objects. [Agile PLM] This field is derived and cannot be mapped to another Agile PLM attribute.
NO_OF_BOM_ADDED	NUMBER	Number of BOM added. [Agile PLM] This field is derived and cannot be mapped to another Agile PLM attribute.
NO_OF_BOM_DELETED	NUMBER	Number of BOM deleted. [Agile PLM] This field is derived and cannot be mapped to another Agile PLM attribute.
NO_OF_BOM_MODIFIED	NUMBER	Number of BOM modified. [Agile PLM] This field is derived and cannot be mapped to another Agile PLM attribute.
NO_OF_AML_ADDED	NUMBER	Number of approved manufacturers list (AML) added to item in this change. [Agile PLM] This field is derived and cannot be mapped to another Agile PLM attribute.
NO_OF_AML_MODIFIED	NUMBER	Number of approved manufacturers list (AML) modified for item in this change. [Agile PLM] This field is derived and cannot be mapped to another Agile PLM attribute.
NO_OF_AML_DELETED	NUMBER	Number of approved manufacturers list (AML) deleted from item in this change. [Agile PLM] This field is derived

Column	Type	Comments
		and cannot be mapped to another Agile PLM attribute.
NO_OF_REJECTIONS	NUMBER	Number of rejections. [Agile PLM] This field is derived and cannot be mapped to another Agile PLM attribute.
CHANGE_ORDER_FLAG	NUMBER	This flag is set to "Yes" or "1", if the object is related to Change Order (where this Change Order can be affected by this object or the object is affected by Change Order Which is available from relationship tab of the object. [Agile PLM] This field is derived and cannot be mapped to another Agile PLM attribute.
PC_LOCATION_ID	NUMBER	Location. Foreign key to PC_LOCATION_D.PC_LOCATION_ID. [Agile PLM] This field cannot be mapped to another Agile PLM attribute.
PC_ECR_PRIORITY_ID	NUMBER	Priority. Foreign key to PC_ECR_PRIORITY_D.PC_ECR_PRIORITY_ID. [Agile PLM] This field maps to the PRIORITY_ID attribute. This field cannot be mapped to another Agile PLM attribute.
SUBMIT_TIME_ID	NUMBER	Submit time. [Agile PLM] This field maps to the "Date Submitted" attribute in Change class. This column cannot be re-mapped to another Agile PLM attribute.
RLSE_CMPL_HOLD_DURATION_DAYS	NUMBER	Number of days object is on hold in release-compliant state. [Agile PLM] This field is derived and cannot be mapped to another Agile PLM attribute.
RLSE_CMPL_DAYS	NUMBER	Number of days object is release compliant. [Agile PLM] This field is derived and cannot be mapped to another Agile PLM attribute.
SBMT_RLSE_DAYS	NUMBER	="Duration between Released date and Submit date excluding the days spent in Hold state when Released date is not null and Duration between System date or ETL run date and Submit date excluding the days spent in Hold state when Released date is null. [Agi
SBMT_RLSE_HOLD_DURATION_DAYS	NUMBER	="Duration between Released date and Submit date when Released date is not null and Duration between System date or ETL run date and Submit date when Released date is null. [Agile PLM] This field is derived and cannot be mapped to another Agile PLM attrib
PC_ECR_IDEA_TYPE_ID	NUMBER	PC ECR Idea Type ID. Foreign key to PC_ECR_IDEA_TYPE_D.PC_ECR_IDEA_TYPE_ID. [Agile PLM] This field cannot be mapped to another Agile PLM attribute.
PC_ECR_REQ_PART_TYPE_ID	NUMBER	PC ECR Req Part Type ID. Foreign key to PC_ECR_REQ_PART_TYPE_D.PC_ECR_REQ_PART_T YPE_ID. [Agile PLM] This field cannot be mapped to another Agile PLM attribute.
IMPL_MANUF_TIME_ID	NUMBER	Implement Manufacture Time ID.
IMPL_SC_TIME_ID	NUMBER	Implement SC Time ID.
IMPL_QUALITY_TIME_ID	NUMBER	Implement Quality Time ID.

Column	Type	Comments
REQUIRED_TIME_ID	NUMBER	Required Time ID.
PC_ECR_REGTYPE_ID	NUMBER	PC ECR Regtype ID. Foreign key to PC_ECR_REGTYPE_D.PC_ECR_REGTYPE_ID. [Agile PLM] This field cannot be mapped to another Agile PLM attribute.
PC_ECR_SEVFINIMPACT_ID	NUMBER	PC ECR Sevfinimpact ID. Foreign key to PC_ECR_SEVFINIMPACT_D.PC_ECR_SEVFINIMPACT_ID. [Agile PLM] This field cannot be mapped to another Agile PLM attribute.
SCHEDULE_IMPACT	NUMBER	Schedule Impact.
MFG_IMPL_COST	NUMBER	Mfg Implement Cost.
ENGG_IMPL_COST	NUMBER	Engg Implement Cost.
SUPP_CHANGE_COST	NUMBER	Supplier Change Cost.
FIELD_REPAIR_COST	NUMBER	Field Repair Cost.
INTEGRATION_ID	VARCHAR2	Reserved. This column, in future releases, will be used to uniquely identify dimension or fact entity in its source system.
ROW_ID	NUMBER	Reserved. In future releases, this will store Surrogate key to uniquely identify a record.
DATASOURCE_NUM_ID	NUMBER	Reserved. This column, in future releases, will uniquely identify the source system from which data was extracted.
PC_ECR_ID	NUMBER	PC ECR ID. [Agile PLM] This field maps to the ID attribute in ECR class.
PC_ECR_NO	VARCHAR2	Change number. [Agile PLM] This field maps to the "Number" attribute in Change class. This column cannot be re-mapped to another Agile PLM attribute.
PC_ECR_TYPE_ID	NUMBER	Change type. Foreign key to PC_ECR_TYPE_D.PC_ECR_TYPE_ID. [Agile PLM] This field maps to the "ECR Type" attribute in Change class. This column cannot be re-mapped to another Agile PLM attribute.
PC_ECR_CATEGORY_ID	NUMBER	Change category. Foreign key to PC_ECR_CATEGORY_D.PC_ECR_CATEGORY_ID. [Agile PLM] This field maps to the "Change Category" attribute in Change class. This column cannot be re-mapped to another Agile PLM attribute.
PC_ECR_REASON_CODE_ID	NUMBER	Reason code. Foreign key to PC_ECR_REASON_CODE_D.PC_ECR_REASON_CODE_ID. [Agile PLM] This field maps to the "Reason Code" attribute in Change class. This column cannot be re-mapped to another Agile PLM attribute.
ORIGINATOR_USER_ID	NUMBER	Originator user. Foreign key to USER_D.USER_ID. [Agile PLM] This field maps to the "Originator" attribute in Change class. This column cannot be re-mapped to another Agile PLM attribute.

Column	Type	Comments
OWNER_USER_ID	NUMBER	Owner user. Foreign key to USER_D.USER_ID. [Agile PLM] This field maps to the "Change Analyst" attribute in Change class. This column cannot be re-mapped to another Agile PLM attribute.
PC_ECR_WORKFLOW_ID	NUMBER	Maps to the WORKFLOW ID attribute in ECR class. [Agile PLM] This field is derived and cannot be mapped to another Agile PLM attribute.
CREATED_TIME_ID	NUMBER	Create time. [Agile PLM] This field maps to the "Date Originated" attribute in Change class. This column cannot be re-mapped to another Agile PLM attribute.
FINAL_COMPLETE_TIME_ID	NUMBER	Final complete date in Julian date format. [Agile PLM] This field maps to the "Final Complete Date" attribute in Change class. This column cannot be re-mapped to another Agile PLM attribute.
RELEASED_TIME_ID	NUMBER	Release date in Julian date format. [Agile PLM] This field maps to the "Date Released" attribute in Change class. This column cannot be re-mapped to another Agile PLM attribute.
RELEASED_FLAG	NUMBER	This flag is set to "Yes" or "1", if the object workflow is in Released state. Which is available from workflow tab of object. [Agile PLM] This field is derived and cannot be mapped to another Agile PLM attribute.
COMPLETE_FLAG	NUMBER	This flag indicates whether this object is complete. 1 for yes and 0 for no. [Agile PLM] This field is derived and cannot be mapped to another Agile PLM attribute.
SOFT_DELETE_FLAG	NUMBER	This flag indicates whether this object is soft-deleted. 1 for yes and 0 for no. Maps to the DELETE_FLAG attribute in ECR class. [Agile PLM] This field is derived and cannot be mapped to another Agile PLM attribute.
INT_ORGANIZATION_ID	NUMBER	Internal organisation. Foreign key to INT_ORGANIZATION_D.INT_ORGANIZATION_ID. [Agile PLM] This field is derived and cannot be mapped to another Agile PLM attribute.
ORIG_CMPL_DAYS	NUMBER	= "Duration between Final complete date and Originated date excluding days spent in Hold state when Final complete date is not null and Duration between System date or ETL run date and Originated Date excluding days spent in Hold state when Final complete
ORIG_CMPL_HOLD_DURATION_DAYS	NUMBER	= "Duration between the final complete date and the originated date when the final date is not null. The duration between the system date or the ETL run date and the originated date when the final complete date is null. [Agile PLM] This field is derived an
ORIG_RLSE_HOLD_DURATION_DAYS	NUMBER	= "Duration between the release date and the originated date when the final date is not null. The duration between the system date or the ETL run date and the originated date when the release date is null. [Agile PLM] This field is derived and cannot be ma

Column	Type	Comments
ORIG_RLSE_DAYS	NUMBER	= "Duration between Released date and Originated date when Released Date is not null and Duration between System date or ETL run date and Originated date when Released date is null excluding the days spent in Hold state. [Agile PLM] This field is derived a

PC_ECR_FIELD_D

Description

ECR Fields Dimension Table. This Dimension Table is Conforming across fact tables in ECR Subject Area. [Agile PLM] Out of the box data is not populated. Data is populated only when it is configured using BI Configurator.

Column	Type	Comments
PC_ECR_FIELD_ID	NUMBER	PC ECR Field. Primary key that uniquely identifies the record.
NAME	VARCHAR2	Change Request Field Name
LAST_MODIFIED_DATE	DATE	Last modified date. [Agile PLM] This field is derived and cannot be mapped to another Agile PLM attribute.
LIST_ID	NUMBER	List ID associated with attribute.
ENABLE	NUMBER	This flag indicates whether the Member is deleted or not enabled. 1 for yes and 0 for no. [Agile PLM] This field is derived and cannot be mapped to another Agile PLM attribute.
INTEGRATION_ID	VARCHAR2	Reserved. This column, in future releases, will be used to uniquely identify dimension or fact entity in its source system.
ROW_ID	NUMBER	Reserved. In future releases, this will store Surrogate key to uniquely identify a record.
DATASOURCE_NUM_ID	NUMBER	Reserved. This column, in future releases, will uniquely identify the source system from which data was extracted.

PC_ECR_FINISHEDGOODS_D

Description

ECR Finished Goods Dimension Table. This Dimension Table is Conforming across fact tables in ECR Subject Area. [Agile PLM] Out of the box data is not populated. Data is populated only when it is configured using BI Configurator.

Column	Type	Comments
LAST_MODIFIED_DATE	DATE	Last modified date. [Agile PLM] This field is derived and cannot be mapped to another Agile PLM attribute.
LIST_ID	NUMBER	List ID associated with attribute.

Column	Type	Comments
ENABLE	NUMBER	This flag indicates whether the Member is deleted or not enabled. 1 for yes and 0 for no. [Agile PLM] This field is derived and cannot be mapped to another Agile PLM attribute.
INTEGRATION_ID	VARCHAR2	Reserved. This column, in future releases, will be used to uniquely identify dimension or fact entity in its source system.
ROW_ID	NUMBER	Reserved. In future releases, this will store Surrogate key to uniquely identify a record.
DATASOURCE_NUM_ID	NUMBER	Reserved. This column, in future releases, will uniquely identify the source system from which data was extracted.
PC_ECR_FINISHEDGOODS_ID	NUMBER	PC ECR Finishedgoods. Primary key that uniquely identifies the record.
NAME	VARCHAR2	Change Request Finished Goods Name

PC_ECR_FUNCTION_D

Description

ECR Functions Dimension Table. This Dimension Table is Conforming across fact tables in ECR Subject Area. [Agile PLM] Out of the box data is not populated. Data is populated only when it is configured using BI Configurator.

Column	Type	Comments
PC_ECR_FUNCTION_ID	NUMBER	PC ECR Function. Primary key that uniquely identifies the record.
NAME	VARCHAR2	Change Request Function Name
LAST_MODIFIED_DATE	DATE	Last modified date. [Agile PLM] This field is derived and cannot be mapped to another Agile PLM attribute.
LIST_ID	NUMBER	List ID associated with attribute.
ENABLE	NUMBER	This flag indicates whether the Member is deleted or not enabled. 1 for yes and 0 for no. [Agile PLM] This field is derived and cannot be mapped to another Agile PLM attribute.
INTEGRATION_ID	VARCHAR2	Reserved. This column, in future releases, will be used to uniquely identify dimension or fact entity in its source system.
ROW_ID	NUMBER	Reserved. In future releases, this will store Surrogate key to uniquely identify a record.
DATASOURCE_NUM_ID	NUMBER	Reserved. This column, in future releases, will uniquely identify the source system from which data was extracted.

PC_ECR_IDEA_TYPE_D

Description

ECR Idea Types Dimension Table. This Dimension Table is Conforming across fact tables in ECR Subject Area. [Agile PLM] Out of the box data is not populated. Data is populated only when it is configured using BI Configurator.

Column	Type	Comments
PC_ECR_IDEA_TYPE_ID	NUMBER	PC ECR Idea Type ID. Primary key that uniquely identifies the record.
NAME	VARCHAR2	Change Request Idea Type Name
LAST_MODIFIED_DATE	DATE	Last Modified Date. [Agile PLM] This field is derived and cannot be mapped to another Agile PLM attribute.
LIST_ID	NUMBER	List ID associated with attribute.
ENABLE	NUMBER	This flag indicates whether the Member is deleted or not enabled. 1 for yes and 0 for no. [Agile PLM] This field is derived and cannot be mapped to another Agile PLM attribute.
INTEGRATION_ID	VARCHAR2	Reserved. This column, in future releases, will be used to uniquely identify dimension or fact entity in its source system.
ROW_ID	NUMBER	Reserved. In future releases, this will store Surrogate key to uniquely identify a record.
DATASOURCE_NUM_ID	NUMBER	Reserved. This column, in future releases, will uniquely identify the source system from which data was extracted.

PC_ECR_ITEM_DATA

Description

Reserved for ETL process. Temporary table used for configuring flex attributes between Item and Change Requests (ECR) relationship.

Column	Type	Comments
OBSELETE_DATE_ID	NUMBER	Obselete Date in Julian Date format. [Agile PLM] This field maps to the "Obselete Date" attribute in Change class in Affected Item tab. This field cannot be re-mapped to another Agile PLM attribute.
PC_ECR_FUNCTION_ID	NUMBER	PC ECR Function. [Agile PLM] This field maps to the "Function" attribute in Change class in Affected Item tab. This field cannot be re-mapped to another Agile PLM attribute.
INCORP_DATE_ID	NUMBER	Incorporated Date in Julian Date format. [Agile PLM] This field maps to the "Incorporated Date" attribute in Change class in Affected Item tab. This field cannot be re-mapped to another Agile PLM attribute.

Column	Type	Comments
REV_RELEASED_FLAG	NUMBER	This flag is set to "Yes" or "1", if the object workflow is in Released state. [Agile PLM] This field maps to the "Rev Released Flag" attribute in Change class in Affected Item tab. This field cannot be re-mapped to another Agile PLM attribute.
REV_INCORPORATED_FLAG	NUMBER	This flag indicates whether the object is in an incorporated revision. [Agile PLM] This field maps to the "Rev Incorporated Flag" attribute in Change class in Affected Item tab. This field cannot be re-mapped to another Agile PLM attribute.
LATEST_FLAG	NUMBER	This flag indicates whether the object is the latest version. [Agile PLM] This field maps to the "Latest Flag" attribute in Change class in Affected Item tab. This field cannot be re-mapped to another Agile PLM attribute.
REV_RELEASE_DATE_ID	NUMBER	Rev Release Date in Julian Date format. [Agile PLM] This field maps to the "Rev Release Date" attribute in Change class in Affected Item tab. This field cannot be re-mapped to another Agile PLM attribute.
SITE_ID	NUMBER	Site. [Agile PLM] This field maps to the "Site" attribute in Change class in Affected Item tab. This field cannot be re-mapped to another Agile PLM attribute.
DESCRIPTION	VARCHAR2	Description. [Agile PLM] This field maps to the "Description" attribute in Change class in Affected Item tab. This field cannot be re-mapped to another Agile PLM attribute.
WEIGHT	NUMBER	Weight. [Agile PLM] This field maps to the "Weight" attribute in Change class in Affected Item tab. This field cannot be re-mapped to another Agile PLM attribute.
NORMALIZED_WEIGHT	NUMBER	Normalized Weight. [Agile PLM] This field maps to the "Normalized Weight" attribute in Change class in Affected Item tab. This field cannot be re-mapped to another Agile PLM attribute.
WEIGHT_UOM	NUMBER	Weight Unit of Measure. [Agile PLM] This field maps to the "Weight UOM" attribute in Change class in Affected Item tab. This field cannot be re-mapped to another Agile PLM attribute.
OLD_DESCRIPTION	VARCHAR2	Old Description. [Agile PLM] This field maps to the "Old Description" attribute in Change class in Affected Item tab. This field cannot be re-mapped to another Agile PLM attribute.
COMPLIANCY_FLAG	NUMBER	This flag indicates whether the object has compliancy. 1 for yes and 0 for no. [Agile PLM] This field maps to the "Compliancy" attribute in Change class in Affected Item tab. This field cannot be re-mapped to another Agile PLM attribute.
COMPLIANCY_CALC_DATE_ID	NUMBER	Compliancy Calculation Date in Julian Date format. [Agile PLM] This field maps to the "Compliancy Calculation Date" attribute in Change class in Affected

Column	Type	Comments
		Item tab. This field cannot be re-mapped to another Agile PLM attribute.
TOTAL_COST	NUMBER	Total Cost. [Agile PLM] This field maps to the "Total Cost" attribute in Change class in Affected Item tab. This field cannot be re-mapped to another Agile PLM attribute.
LAST_MODIFIED_DATE	DATE	Last modified date. [Agile PLM] This field maps to the "Last Modified Date" attribute in Change class in Affected Item tab. This field cannot be re-mapped to another Agile PLM attribute.
VALID_FLAG	NUMBER	This flag indicates whether this object is valid. [Agile PLM] This field maps to the "Valid Flag" attribute in Change class in Affected Item tab. This field cannot be re-mapped to another Agile PLM attribute.
CANCEL_FLAG	NUMBER	This flag indicates whether this object is cancelled. 1 for yes and 0 for no. [Agile PLM] This field maps to the "Cancelled" attribute in Change class in Affected Item tab. This field cannot be re-mapped to another Agile PLM attribute.
REV_ID	NUMBER	Revision this object is associated with. [Agile PLM] This field maps to the "Rev" attribute in Change class in Affected Item tab. This field cannot be re-mapped to another Agile PLM attribute.
COST_IMPACT_FG	NUMBER	Cost Impact FG. [Agile PLM] This field maps to the "Cost Impact Fg" attribute in Change class in Affected Item tab. This field cannot be re-mapped to another Agile PLM attribute.
COST_IMPACT_WIP	NUMBER	Cost Impact Work In Progress. [Agile PLM] This field maps to the "Cost Impact Work In Progress" attribute in Change class in Affected Item tab. This field cannot be re-mapped to another Agile PLM attribute.
COST_IMPACT_FIELD	NUMBER	Cost Impact Field. [Agile PLM] This field maps to the "Cost Impact Field" attribute in Change class in Affected Item tab. This field cannot be re-mapped to another Agile PLM attribute.
COST_IMPACT_STOCK	NUMBER	Cost Impact Stock. [Agile PLM] This field maps to the "Cost Impact Stock" attribute in Change class in Affected Item tab. This field cannot be re-mapped to another Agile PLM attribute.
PC_ECR_ONORDER_ID	NUMBER	PC ECR On Order. [Agile PLM] This field maps to the "On Order" attribute in Change class in Affected Item tab. This field cannot be re-mapped to another Agile PLM attribute.
ITEM_TLA_ID	NUMBER	Item TLA. Foreign key to FLAG_D.FLAG_ID. [Agile PLM] This field maps to the IS_TLA_ID attribute in ITEM class in Affected Item tab. This field cannot be re-mapped to another Agile PLM attribute.
COST_IMPACT_ONDEMAND	NUMBER	Cost Impact On Demand. [Agile PLM] This field maps

Column	Type	Comments
		to the "Cost Impact On Demand" attribute in Change class in Affected Item tab. This field cannot be re-mapped to another Agile PLM attribute.
CHANGE_ORDER_FLAG	NUMBER	This flag is set to "Yes" or "1", if the object is related to Change Order (where this Change Order can be affected by this object or the object is affected by Change Order Which is available from relationship tab of the object. [Agile PLM] This field
AI_AML_ADDED	NUMBER	Number of approved manufacturers list (AML) added to item in this change. [Agile PLM] This field is derived and cannot be mapped to another Agile PLM attribute.
AI_AML_MODIFIED	NUMBER	Number of approved manufacturers list (AML) modified for item in this change. [Agile PLM] This field is derived and cannot be mapped to another Agile PLM attribute.
AI_AML_DELETED	NUMBER	Number of approved manufacturers list (AML) deleted from item in this change. [Agile PLM] This field is derived and cannot be mapped to another Agile PLM attribute.
AI_BOM_ADDED	NUMBER	
AI_BOM_MODIFIED	NUMBER	
AI_BOM_DELETED	NUMBER	
INTEGRATION_ID	VARCHAR2	Reserved. This column, in future releases, will be used to uniquely identify dimension or fact entity in its source system.
ROW_ID	NUMBER	Reserved. In future releases, this will store Surrogate key to uniquely identify a record.
DATASOURCE_NUM_ID	NUMBER	Reserved. This column, in future releases, will uniquely identify the source system from which data was extracted.
PC_ECR_ID	NUMBER	Change ID. [Agile PLM] This field maps to the "ID" attribute in Change class in Affected Item tab. This field cannot be re-mapped to another Agile PLM attribute.
ITEM_ID	NUMBER	Item ID.
PC_ECR_WIP_ID	NUMBER	PC ECR Work In Progress. [Agile PLM] This field maps to the "Work In Progress" attribute in Change class in Affected Item tab. This field cannot be re-mapped to another Agile PLM attribute.
PC_ECR_FINISHGOODS_ID	NUMBER	PC ECR Finished Goods. [Agile PLM] This field maps to the "Finished Goods" attribute in Change class in Affected Item tab. This field cannot be re-mapped to another Agile PLM attribute.
PC_ECR_STOCK_ID	NUMBER	PC ECR Stock. [Agile PLM] This field maps to the "Stock" attribute in Change class in Affected Item tab. This field cannot be re-mapped to another Agile PLM attribute.

Column	Type	Comments
PC_ECR_FIELD_ID	NUMBER	PC ECR Field. [Agile PLM] This field maps to the "Field" attribute in Change class in Affected Item tab. This field cannot be re-mapped to another Agile PLM attribute.
PC_ECR_OLD_LIFECYCLE_ID	NUMBER	PC ECR Old Lifecycle. [Agile PLM] This field maps to the "Old Lifecycle" attribute in Change class in Affected Item tab. This field cannot be re-mapped to another Agile PLM attribute.
PC_ECR_NEW_LIFECYCLE_ID	NUMBER	PC ECR New Lifecycle. [Agile PLM] This field maps to the "New Lifecycle" attribute in Change class in Affected Item tab. This field cannot be re-mapped to another Agile PLM attribute.
OLD_EFFECTIVE_DATE_ID	NUMBER	Old Effective Date in Julian Date format. [Agile PLM] This field maps to the "Old Effective Date" attribute in Change class in Affected Item tab. This field cannot be re-mapped to another Agile PLM attribute.
NEW_EFFECTIVE_DATE_ID	NUMBER	New Effective Date in Julian Date format. [Agile PLM] This field maps to the "New Effective Date" attribute in Change class in Affected Item tab. This field cannot be re-mapped to another Agile PLM attribute.
OLD_REV_ID	NUMBER	Old Rev. [Agile PLM] This field maps to the "Old Rev" attribute in Change class in Affected Item tab. This field cannot be re-mapped to another Agile PLM attribute.

PC_ECR_ITEM_F

Description

This fact table for ECR contains Affected Item related measures.

Column	Type	Comments
LAST_MODIFIED_DATE	DATE	Last modified date. [Agile PLM] This field is derived and cannot be mapped to another Agile PLM attribute.
LATEST_FLAG	NUMBER	This flag indicates whether the object is the latest version. 1 for yes and 0 for no. [Agile PLM] This field is derived and cannot be mapped to another Agile PLM attribute.
NEVER_RELEASED_FLAG	NUMBER	This flag is set to "Yes" or "1", if any one of change object on item (ECO, MCO and SCO) are not released once. Which can be viewed to from Change tab of item. [Agile PLM] This field is derived and cannot be mapped to another Agile PLM attribute.
NEVER_RELEASED_ITEM_FLAG	NUMBER	This flag is set to "Yes" or "1", if any one of change object on item (ECO, MCO and SCO) are not released once. Which can be viewed to from Change tab of item. [Agile PLM] This field is derived and cannot be mapped to another Agile PLM attribute.
NEW_EFFECTIVE_DATE_ID	NUMBER	New Effective Date in Julian Date format.

Column	Type	Comments
NORMALIZED_WEIGHT	NUMBER	Normalized Weight.
NUMBER_OF_MFR_PARTS	NUMBER	Number of mfr parts on the item.
OBSELETE_DATE_ID	NUMBER	Obselete Date in Julian Date format.
OLD_DESCRIPTION	VARCHAR2	Old Description.
OLD_EFFECTIVE_DATE_ID	NUMBER	Old Effective Date in Julian Date format.
OLD_REV_ID	NUMBER	Old Rev.
ORIGINATOR_USER_ID	NUMBER	Originator user. Foreign key to USER_D.USER_ID. [Agile PLM] This field maps to the ORIGINATOR_ID PLM attribute. This field cannot be mapped to another Agile PLM attribute.
OWNER_USER_ID	NUMBER	Owner user.
PC_ECR_CATEGORY_ID	NUMBER	PC ECR Category.
PC_ECR_FIELD_ID	NUMBER	PC ECR Field.
PC_ECR_FINISHGOODS_ID	NUMBER	PC ECR Finishgoods.
PC_ECR_FUNCTION_ID	NUMBER	PC ECR Function.
PC_ECR_ID	NUMBER	PC ECR ID. [Agile PLM] This field maps to the ID attribute in ECR class.
PC_ECR_IDEA_TYPE_ID	NUMBER	PC ECR Idea Type ID.
PC_ECR_NEW_LIFECYCLE_ID	NUMBER	PC ECR New Lifecycle.
PC_ECR_OLD_LIFECYCLE_ID	NUMBER	PC ECR Old Lifecycle.
PC_ECR_ONORDER_ID	NUMBER	PC ECR Onorder.
PC_ECR_PRIORITY_ID	NUMBER	Priority. Foreign key to PC_ECR_PRIORITY_D. [Agile PLM] This field maps to the PRIORITY_ID attribute. This field cannot be mapped to another Agile PLM attribute.
PC_ECR_REASON_CODE_ID	NUMBER	PC ECR Reason Code.
PC_ECR_REGTYPE_ID	NUMBER	PC ECR Regtype ID.
PC_ECR_REQ_PART_TYPE_ID	NUMBER	PC ECR Req Part Type ID.
PC_ECR_SEVFINIMPACT_ID	NUMBER	PC ECR Sevfinimpact ID.
PC_ECR_STOCK_ID	NUMBER	PC ECR Stock.
PC_ECR_TYPE_ID	NUMBER	PC ECR Type.
PC_ECR_WIP_ID	NUMBER	PC ECR Work In Progress.
PC_ECR_WORKFLOW_ID	NUMBER	PC ECR Workflow.
PC_LOCATION_ID	NUMBER	Location.
PENDING_CHANGE_FLAG	NUMBER	This flag is set to "Yes" or "1", if all the changes on item objects are not released state. Which can be viewed from Change tab of item. [Agile PLM] This field is derived and cannot be mapped to another Agile PLM

Column	Type	Comments
		attribute.
PRELIMINARY_FLAG	NUMBER	This flag is set to "Yes" or "1", if any one of change object on item (ECO, MCO and SCO) are not released once. Which can be viewed to from Change tab of item. [Agile PLM] This field is derived and cannot be mapped to another Agile PLM attribute.
PRICE_FLAG	NUMBER	This flag is set to "Yes" or "1", if any Price related to Item. Which can be viewed from Price tab of Item. [Agile PLM] This field is derived and cannot be mapped to another Agile PLM attribute.
PROGRAM_FLAG	NUMBER	This flag is set to "Yes" or "1", if the object is related to Program (where this Program can be affected by this object or the object is affected by Program). Which is available from relationship tab of the object. [Agile PLM] This field is derived an
REJECT_FLAG	NUMBER	= "This flag is set to "Yes" or "1" if any one of the approver on workflow states (review states) rejects when sent for approval. Which is available in workflow tab of object. [Agile PLM] This field is derived and cannot be mapped to another Agile PLM a
RELEASED_FLAG	NUMBER	This flag is set to "Yes" or "1", if the object workflow is in Released state. Which is available from workflow tab of object. [Agile PLM] This field is derived and cannot be mapped to another Agile PLM attribute.
RELEASED_TIME_ID	NUMBER	Release date in Julian date format.
REQUIRED_TIME_ID	NUMBER	Required Time ID.
REV_INCORPORATED_FLAG	NUMBER	This flag indicates whether the object is in an incorporated revision. 1 for yes and 0 for no. [Agile PLM] This field is derived and cannot be mapped to another Agile PLM attribute.
REV_INCORP_TIME_ID	NUMBER	Revision incorporation time.
REV_RELEASED_FLAG	NUMBER	This flag is set to "Yes" or "1", if the object workflow is in Released state. Which is available from workflow tab of object. [Agile PLM] This field is derived and cannot be mapped to another Agile PLM attribute.
REV_RELEASE_DATE_ID	NUMBER	Rev Release Date in Julian Date format.
SITE_ID	NUMBER	Site.
SOFT_DELETE_FLAG	NUMBER	This flag indicates whether this object is soft-deleted. 1 for yes and 0 for no. [Agile PLM] This field is derived and cannot be mapped to another Agile PLM attribute.
SUBMIT_TIME_ID	NUMBER	Submit time.
SUPPLIER_FLAG	NUMBER	This flag indicates whether this object has a supplier. 1 for yes and 0 for no. [Agile PLM] This field is derived and cannot be mapped to another Agile PLM attribute.
TOTAL_COST	NUMBER	Total Cost.

Column	Type	Comments
URGENT_FLAG	NUMBER	This flag is set to "Yes" or "1", if we select "Urgent" check box while routing object workflow(review) state for Approval. [Agile PLM] This field is derived and cannot be mapped to another Agile PLM attribute.
VALID_FLAG	NUMBER	This flag indicates whether this object is valid. 1 for yes and 0 for no. [Agile PLM] This field is derived and cannot be mapped to another Agile PLM attribute.
WEIGHT	NUMBER	Weight.
AI_AML_ADDED	NUMBER	Number of approved manufacturers list (AML) added to item in this change. [Agile PLM] This field is derived and cannot be mapped to another Agile PLM attribute.
AI_AML_DELETED	NUMBER	Number of approved manufacturers list (AML) deleted from item in this change. [Agile PLM] This field is derived and cannot be mapped to another Agile PLM attribute.
AI_AML_MODIFIED	NUMBER	Number of approved manufacturers list (AML) modified for item in this change. [Agile PLM] This field is derived and cannot be mapped to another Agile PLM attribute.
AI_BOM_ADDED	NUMBER	
AI_BOM_MODIFIED	NUMBER	
COST_IMPACT_WIP	NUMBER	Cost Impact Work In Progress.
DOC_CATEGORY_ID	NUMBER	Document category.
DOC_MANUF_1_ID	NUMBER	Document manufacturer 1. [Agile PLM] Out of the box this defined column is not mapped to any Agile PLM attributes. Use the BI Configurator to map this column to an Agile PLM attribute.
ITEM_SIZE_ID	NUMBER	Item size.
ROLLUP_FLAG	NUMBER	This flag indicates whether this object has a rollup. 1 for yes and 0 for no. [Agile PLM] This field is derived and cannot be mapped to another Agile PLM attribute.
TLA_FLAG	NUMBER	This flag is set to "Yes" or "1", if the item Object is a Shippable Item .Which is can found in Title block of Item. [Agile PLM] This field is derived and cannot be mapped to another Agile PLM attribute.
WEIGHT_UOM	NUMBER	Weight Unit of Measure.
AI_BOM_DELETED	NUMBER	
ITEM_RELEASED_FLAG	NUMBER	This flag is set to "Yes" or "1", if the object workflow is in Released state. Which is available from workflow tab of object. [Agile PLM] This field is derived and cannot be mapped to another Agile PLM attribute.
ITEM_RELIABILITY_RATING_ID	NUMBER	Item reliability rating.
ITEM_REV_ID	NUMBER	Item Revision ID.
ITEM_TLA_ID	NUMBER	Item Tla.

Column	Type	Comments
ITEM_TYPE_ID	NUMBER	Item type.
ITEM_PR_FLAG	NUMBER	This flag is set to "Yes" or "1", if one or more Customer Complaints related to Item. Which can be viewed from Quality tab>Product Service Request table of Item. [Agile PLM] This field is derived and cannot be mapped to another Agile PLM attribute.
ITEM_QUANTITY_1	NUMBER	Item quantity 1. [Agile PLM] Out of the box this defined column is not mapped to any Agile PLM attributes. Use the BI Configurator to map this column to an Agile PLM attribute.
ITEM_QUANTITY_2	NUMBER	Item quantity 2. [Agile PLM] Out of the box this defined column is not mapped to any Agile PLM attributes. Use the BI Configurator to map this column to an Agile PLM attribute.
ITEM_QUANTITY_3	NUMBER	Item quantity 3. [Agile PLM] Out of the box this defined column is not mapped to any Agile PLM attributes. Use the BI Configurator to map this column to an Agile PLM attribute.
ITEM_COMPONENT_ENGINEER_ID	NUMBER	Item component engineer.
ITEM_COMP_ENG_1_ID	NUMBER	Item component engineer 1. [Agile PLM] Out of the box this defined column is not mapped to any Agile PLM attributes. Use the BI Configurator to map this column to an Agile PLM attribute.
ITEM_COMP_ENG_2_ID	NUMBER	Item component engineer 2. [Agile PLM] Out of the box this defined column is not mapped to any Agile PLM attributes. Use the BI Configurator to map this column to an Agile PLM attribute.
ITEM_COST_RATING_ID	NUMBER	Item cost rating.
ITEM_CREATE_TIME_ID	NUMBER	Item Create Time.
ITEM_CREATE_USER_ID	NUMBER	Item create user.
ITEM_CUST_SUPP_1_ID	NUMBER	Item Customer Supplier 1. [Agile PLM] Out of the box this defined column is not mapped to any Agile PLM attributes. Use the BI Configurator to map this column to an Agile PLM attribute.
ITEM_CUST_SUPP_2_ID	NUMBER	Item Customer Supplier 2. [Agile PLM] Out of the box this defined column is not mapped to any Agile PLM attributes. Use the BI Configurator to map this column to an Agile PLM attribute.
ITEM_ERP_1_ID	NUMBER	Item ERP 1. [Agile PLM] Out of the box this defined column is not mapped to any Agile PLM attributes. Use the BI Configurator to map this column to an Agile PLM attribute.
ITEM_ERP_2_ID	NUMBER	Item ERP 2. [Agile PLM] Out of the box this defined column is not mapped to any Agile PLM attributes. Use the BI Configurator to map this column to an Agile PLM attribute.

Column	Type	Comments
ITEM_ID	NUMBER	Item ID.
ITEM_LATEST_REV_FLAG	NUMBER	This flag is set to "Yes" or "1", if an Item has undergone multiple revisions and flag is set for the latest released revision of item. Which can be viewed from Changes tab of Item. [Agile PLM] This field is derived and cannot be mapped to another Agile PLM attribute.
ITEM_LIFECYCLE_RATING_ID	NUMBER	Item lifecycle rating.
ITEM_LIFECYCLE_STATE_ID	NUMBER	Item lifecycle state.
ITEM_NCR_FLAG	NUMBER	This flag is set to "Yes" or "1", if one or more Non Conformance Reports related to Item. Which can be viewed from Quality tab>Product Service Request table of Item. [Agile PLM] This field is derived and cannot be mapped to another Agile PLM attribute.
ITEM_PART_FAMILY_ID	NUMBER	Item part family.
ITEM_PERFORMANCE_RATING_ID	NUMBER	Item performance rating.
ITEM_PROD_ENG_1_ID	NUMBER	Item production engineer 1. [Agile PLM] Out of the box this defined column is not mapped to any Agile PLM attributes. Use the BI Configurator to map this column to an Agile PLM attribute.
ITEM_PROD_ENG_2_ID	NUMBER	Item production engineer 2. [Agile PLM] Out of the box this defined column is not mapped to any Agile PLM attributes. Use the BI Configurator to map this column to an Agile PLM attribute.
ITEM_PROGRAM_FLAG	NUMBER	This flag is set to "Yes" or "1", if one or more Programs are related to Item. Which can be viewed from Relationship tab of Item. [Agile PLM] This field is derived and cannot be mapped to another Agile PLM attribute.
AML_REDLINE_FLAG	NUMBER	This flag is set to "Yes" or "1", if any one of objects Affected items AML has been redlined. Which is available from Affected Item tab. [Agile PLM] This field is derived and cannot be mapped to another Agile PLM attribute.
BOM_REDLINE_FLAG	NUMBER	This flag is set to "Yes" or "1", if any one of objects Affected items BOM has been redlined. Which is available from Affected Item tab. [Agile PLM] This field is derived and cannot be mapped to another Agile PLM attribute.
CANCEL_FLAG	NUMBER	This flag indicates whether this object is cancelled. 1 for yes and 0 for no. [Agile PLM] This field is derived and cannot be mapped to another Agile PLM attribute.
CAPA_FLAG	NUMBER	This flag is set to "Yes" or "1", if the object is related to CAPA (where this CAPA can be affected by this object or the object is affected by CAPA). Which is available from relationship tab of the object. [Agile PLM] This field is derived and cannot

Column	Type	Comments
CHANGE_ORDER_FLAG	NUMBER	This flag is set to "Yes" or "1", if the object is related to Change Order (where this Change Order can be affected by this object or the object is affected by Change Order Which is available from relationship tab of the object. [Agile PLM] This field
CLASS_ID	NUMBER	Object class type.
CLASS_NAME	VARCHAR2	Name of object class.
COMPLETE_FLAG	NUMBER	This flag indicates whether this object is complete. 1 for yes and 0 for no. [Agile PLM] This field is derived and cannot be mapped to another Agile PLM attribute.
COMPLIANCE_TIME_ID	NUMBER	Compliance time. [Agile PLM] This field maps to the COMPLIANCY_CALC_DATE attribute in ITEM class and CHANGE tab.
COMPLIANCY_CALC_DATE_ID	NUMBER	Compliance Calculation Date in Julian Date format. [Agile PLM] This field maps to the COMPLIANCY_CALC_DATE attribute in ITEM class and CHANGE tab.
COMPLIANCY_FLAG	NUMBER	This flag indicates whether the object has compliancy. 1 for yes and 0 for no. Maps to the COMPLIANCY attribute in ITEM class and CHANGE tab. [Agile PLM] This field is derived and cannot be mapped to another Agile PLM attribute.
COST_IMPACT_FG	NUMBER	Cost Impact FG.
COST_IMPACT_FIELD	NUMBER	Cost Impact Field.
COST_IMPACT_ONDEMAND	NUMBER	Cost Impact On Demand.
COST_IMPACT_STOCK	NUMBER	Cost Impact Stock.
CREATED_TIME_ID	NUMBER	Create time. [Agile PLM] This field maps to the CREATE_DATE attribute in ECR class.
CURRENTLY_EFFECTIVE_FLAG	NUMBER	This flag indicates whether the object is currently effective. 1 for yes and 0 for no. [Agile PLM] This field is derived and cannot be mapped to another Agile PLM attribute.
CURRENTLY_EFFECTIVE_PRICE_FLAG	NUMBER	This flag indicates whether this object has price object which is currently effective. 1 for yes and 0 for no. [Agile PLM] This field is derived and cannot be mapped to another Agile PLM attribute.
DECLARATION_FLAG	NUMBER	This flag is set to "Yes" or "1", if any Declaration related to Item. Which can be viewed from Declaration tab of Item. [Agile PLM] This field is derived and cannot be mapped to another Agile PLM attribute.
DESCRIPTION	VARCHAR2	Description. [Agile PLM] This field maps to the DESCRIPTION attribute in ITEM class and CHANGE tab.
DOC_CONF_MGMT_1_ID	NUMBER	Document configuration management 1. [Agile PLM] Out of the box this defined column is not mapped to

Column	Type	Comments
		any Agile PLM attributes. Use the BI Configurator to map this column to an Agile PLM attribute.
DOC_CONF_MGMT_2_ID	NUMBER	Document configuration management 2. [Agile PLM] Out of the box this defined column is not mapped to any Agile PLM attributes. Use the BI Configurator to map this column to an Agile PLM attribute.
DOC_ERP_1_ID	NUMBER	Document ERP 1. [Agile PLM] Out of the box this defined column is not mapped to any Agile PLM attributes. Use the BI Configurator to map this column to an Agile PLM attribute.
DOC_ERP_2_ID	NUMBER	Document ERP 2. [Agile PLM] Out of the box this defined column is not mapped to any Agile PLM attributes. Use the BI Configurator to map this column to an Agile PLM attribute.
DOC_MANUF_2_ID	NUMBER	Document manufacturer 2. [Agile PLM] Out of the box this defined column is not mapped to any Agile PLM attributes. Use the BI Configurator to map this column to an Agile PLM attribute.
DOC_PROD_ENG_1_ID	NUMBER	Document production engineer 1. [Agile PLM] Out of the box this defined column is not mapped to any Agile PLM attributes. Use the BI Configurator to map this column to an Agile PLM attribute.
DOC_PROD_ENG_2_ID	NUMBER	Document production engineer 2. [Agile PLM] Out of the box this defined column is not mapped to any Agile PLM attributes. Use the BI Configurator to map this column to an Agile PLM attribute.
DOC_TYPE_ID	NUMBER	Document type.
EFFECTIVITY_TIME_ID	NUMBER	Effective date.
FINAL_COMPLETE_TIME_ID	NUMBER	Final complete date in Julian date format. [Agile PLM] This field maps to the FINALCOMPLETE_DATE attribute in ITEM class and CHANGE tab.
FIRSTTIME_RELEASE_FLAG	NUMBER	This flag indicates whether this object is released for the first time. 1 for yes and 0 for no. [Agile PLM] This field is derived and cannot be mapped to another Agile PLM attribute.
IMPL_MANUF_TIME_ID	NUMBER	Implement Manufacture Time ID.
IMPL_QUALITY_TIME_ID	NUMBER	Implement Quality Time ID.
IMPL_SC_TIME_ID	NUMBER	Implement SC Time ID.
INCORP_DATE_ID	NUMBER	Incorporated Date in Julian Date format. [Agile PLM] This field maps to the INCORP_DATE attribute in ITEM class and CHANGE tab.
INT_ORGANIZATION_ID	NUMBER	Internal organisation. Foreign key to INT_ORGANIZATION_D. [Agile PLM] This field is derived and cannot be mapped to another Agile PLM attribute.

Column	Type	Comments
ITEM_AML_FLAG	NUMBER	This flag is set to "Yes" or "1", if any one of the Manufacturer on item is Apporoved manufacturer. Which can be viewed from Manufacturer tab of Item. [Agile PLM] This field is derived and cannot be mapped to another Agile PLM attribute.
ITEM_ASSEMBLY_RATING_ID	NUMBER	Item assembly rating.
ITEM_ATTACHMENT_FLAG	NUMBER	This flag is set to "Yes" or "1", if Item has attachements . Which can be viewed from Attachment tab of Item. [Agile PLM] This field is derived and cannot be mapped to another Agile PLM attribute.
ITEM_AUDIT_FLAG	NUMBER	This flag is set to "Yes" or "1", if one or more Auidts related to Item. Which can be viewed from Quality tab>Quality Change Request table of Item. [Agile PLM] This field is derived and cannot be mapped to another Agile PLM attribute.
ITEM_BOM_FLAG	NUMBER	This flag indicates whether this object has a BOM. 1 for yes and 0 for no. [Agile PLM] This field is derived and cannot be mapped to another Agile PLM attribute.
ITEM_CAPA_FLAG	NUMBER	This flag is set to "Yes" or "1", if one or more CAPAs related to Item. Which can be viewed from Quality tab>Quality Change Request table of Item. [Agile PLM] This field is derived and cannot be mapped to another Agile PLM attribute.
ITEM_CATEGORY_ID	NUMBER	Item.catetory. Foreign key to ITEM_CATEGORY_D.ITEM_CATEGORY_ID. [Agile PLM] This field maps to the CATEGORY_ID in ITEM class. This field cannot be mapped to another Agile PLM attribute.
ITEM_COMMODITY_1_ID	NUMBER	Commodity 1. [Agile PLM] Out of the box this defined column is not mapped to any Agile PLM attributes. Use the BI Configurator to map this column to an Agile PLM attribute.
ITEM_COMMODITY_2_ID	NUMBER	Commodity 2. [Agile PLM] Out of the box this defined column is not mapped to any Agile PLM attributes. Use the BI Configurator to map this column to an Agile PLM attribute.
ITEM_COMMODITY_ID	NUMBER	Item commodity. Foreign key to ITEM_COMMODITY_D.ITEM_COMMODITY_ID. [Agile PLM] This field maps to the COMMODITY_ID attribute in ITEM class. This field cannot be mapped to another Agile PLM attribute.
ITEM_COMPLIANCE_1_ID	NUMBER	Item compliance 1. [Agile PLM] Out of the box this defined column is not mapped to any Agile PLM attributes. Use the BI Configurator to map this column to an Agile PLM attribute.
ITEM_COMPLIANCE_2_ID	NUMBER	Item compliance 2. [Agile PLM] Out of the box this defined column is not mapped to any Agile PLM attributes. Use the BI Configurator to map this column

Column	Type	Comments
		to an Agile PLM attribute.
ITEM_COMPLIANCY_ID	NUMBER	Item compliance. Foreign key to ITEM_COMPLIANCY_D.ITEM_COMPLIANCY_ID. [Agile PLM] This field maps to the COMPLIANCY_ID attribute in ITEM class and CHANGE tab. This field cannot be mapped to another Agile PLM attribute.

PC_ECR_ITEM_PRODUCTLINE_B

Description

Bridge Table between ECR fact and Item Productline dimension to resolve M:M relationship.[Agile PLM] Out of the box, this table is not populated with Agile PLM data and but data is populated when Agile PLM Multilist type attribute is configured to corresp

Column	Type	Comments
ITEM_ID	NUMBER	Foreign key to ITEM_D, serves as the primary key (with PQM_AUDIT_ID).
ITEM_PRODUCTLINE_ID	NUMBER	Item Productline ID. Foreign key to ITEM_PRODUCTLINE_D.
INTEGRATION_ID	VARCHAR2	Reserved. This column, in future releases, will be used to uniquely identify dimension or fact entity in its source system.
ROW_ID	NUMBER	Reserved. In future releases, this will store Surrogate key to uniquely identify a record.
DATASOURCE_NUM_ID	NUMBER	Reserved. This column, in future releases, will uniquely identify the source system from which data was extracted.

PC_ECR_MANUF_OWNER_B

Description

Bridge Table between ECR fact and Manufacturer Owner dimension to resolve M:M relationship.[Agile PLM] Out of the box, this table is not populated with Agile PLM data and but data is populated when Agile PLM Multilist type attribute is configured to corre

Column	Type	Comments
PC_ECR_ID	NUMBER	PC ECR ID. [Agile PLM] This field maps to the ID attribute in ECR class.
USER_ID	NUMBER	User.
INTEGRATION_ID	VARCHAR2	Reserved. This column, in future releases, will be used to uniquely identify dimension or fact entity in its source system.
ROW_ID	NUMBER	Reserved. In future releases, this will store Surrogate key to uniquely identify a record.

Column	Type	Comments
DATASOURCE_NUM_ID	NUMBER	Reserved. This column, in future releases, will uniquely identify the source system from which data was extracted.

PC_ECR_MFRLOCIMPACT_B

Description

Bridge Table between ECR fact and Manufacturer Location Impact dimension Impact to resolve M:M relationship.[Agile PLM] Out of the box, this table is not populated with Agile PLM data and but data is populated when Agile PLM Multilist type attribute is co

Column	Type	Comments
PC_ECR_ID	NUMBER	PC ECR ID. [Agile PLM] This field maps to the ID attribute in ECR class.
PC_ECR_MFRLOCIMPACT_ID	NUMBER	PC ECR Manufacturer Location Impact ID.
INTEGRATION_ID	VARCHAR2	Reserved. This column, in future releases, will be used to uniquely identify dimension or fact entity in its source system.
ROW_ID	NUMBER	Reserved. In future releases, this will store Surrogate key to uniquely identify a record.
DATASOURCE_NUM_ID	NUMBER	Reserved. This column, in future releases, will uniquely identify the source system from which data was extracted.

PC_ECR_MFRLOCIMPACT_D

Description

ECR Manufacturing locations impacted Dimension Table. This Dimension Table is Conforming across fact tables in ECR Subject Area. [Agile PLM] Out of the box data is not populated. Data is populated only when it is configured using BI Configurator.

Column	Type	Comments
PC_ECR_MFRLOCIMPACT_ID	NUMBER	PC ECR Manufacturer Location Impact ID. Primary key that uniquely identifies the record.
NAME	VARCHAR2	Change Request Manufacturing Location Impact Name
LAST_MODIFIED_DATE	DATE	Last Modified Date. [Agile PLM] This field is derived and cannot be mapped to another Agile PLM attribute.
LIST_ID	NUMBER	List ID associated with attribute.
ENABLE	NUMBER	This flag indicates whether the Member is deleted or not enabled. 1 for yes and 0 for no. [Agile PLM] This field is derived and cannot be mapped to another Agile PLM attribute.
INTEGRATION_ID	VARCHAR2	Reserved. This column, in future releases, will be used

Column	Type	Comments
		to uniquely identify dimension or fact entity in its source system.
ROW_ID	NUMBER	Reserved. In future releases, this will store Surrogate key to uniquely identify a record.
DATASOURCE_NUM_ID	NUMBER	Reserved. This column, in future releases, will uniquely identify the source system from which data was extracted.

PC_ECR_ONORDER_D

Description

ECR On Orders Dimension Table. This Dimension Table is Conforming across fact tables in ECR Subject Area. [Agile PLM] Out of the box data is not populated. Data is populated only when it is configured using BI Configurator.

Column	Type	Comments
LAST_MODIFIED_DATE	DATE	Last modified date. [Agile PLM] This field is derived and cannot be mapped to another Agile PLM attribute.
LIST_ID	NUMBER	List ID associated with attribute.
ENABLE	NUMBER	This flag indicates whether the Member is deleted or not enabled. 1 for yes and 0 for no. [Agile PLM] This field is derived and cannot be mapped to another Agile PLM attribute.
INTEGRATION_ID	VARCHAR2	Reserved. This column, in future releases, will be used to uniquely identify dimension or fact entity in its source system.
ROW_ID	NUMBER	Reserved. In future releases, this will store Surrogate key to uniquely identify a record.
DATASOURCE_NUM_ID	NUMBER	Reserved. This column, in future releases, will uniquely identify the source system from which data was extracted.
PC_ECR_ONORDER_ID	NUMBER	PC ECR Onorder. Primary key that uniquely identifies the record.
NAME	VARCHAR2	Change Request Onorder name

PC_ECR_PRGTASK_B

Description

Bridge table between ECR fact and Program Task dimension to resolve M:M relationship. [Agile PLM] Out of the box, this table is not populated with Agile PLM data and but data is populated when Agile PLM Multilist type attribute is configured to correspond

Column	Type	Comments
PC_ECR_ID	NUMBER	PC ECR ID. [Agile PLM] This field maps to the ID attribute in ECR class.
PC_ECR_PRGTASK_ID	NUMBER	PC ECR Program Task ID.
INTEGRATION_ID	VARCHAR2	Reserved. This column, in future releases, will be used to uniquely identify dimension or fact entity in its source system.
ROW_ID	NUMBER	Reserved. In future releases, this will store Surrogate key to uniquely identify a record.
DATASOURCE_NUM_ID	NUMBER	Reserved. This column, in future releases, will uniquely identify the source system from which data was extracted.

PC_ECR_PRGTASK_D

Description

ECR Program Task Dimension Table. This Dimension Table is Conforming across fact tables in ECR Subject Area. [Agile PLM] Out of the box data is not populated. Data is populated only when it is configured using BI Configurator.

Column	Type	Comments
PC_ECR_PRGTASK_ID	NUMBER	PC ECR Program Task ID. Primary key that uniquely identifies the record.
NAME	VARCHAR2	Change Request Program Task Name
LAST_MODIFIED_DATE	DATE	Last Modified Date. [Agile PLM] This field is derived and cannot be mapped to another Agile PLM attribute.
LIST_ID	NUMBER	List ID associated with attribute.
ENABLE	NUMBER	This flag indicates whether the Member is deleted or not enabled. 1 for yes and 0 for no. [Agile PLM] This field is derived and cannot be mapped to another Agile PLM attribute.
INTEGRATION_ID	VARCHAR2	Reserved. This column, in future releases, will be used to uniquely identify dimension or fact entity in its source system.
ROW_ID	NUMBER	Reserved. In future releases, this will store Surrogate key to uniquely identify a record.
DATASOURCE_NUM_ID	NUMBER	Reserved. This column, in future releases, will uniquely identify the source system from which data was

Column	Type	Comments
		extracted.

PC_ECR_PRIORITY_D

Description

ECR Priority Dimension Table. This Dimension Table is Conforming across fact tables in ECR Subject Area. [Agile PLM] Out of the box data is not populated. Data is populated only when it is configured using BI Configurator.

Column	Type	Comments
LAST_MODIFIED_DATE	DATE	Last modified date. [Agile PLM] This field is derived and cannot be mapped to another Agile PLM attribute.
LIST_ID	NUMBER	List ID associated with attribute.
ENABLE	NUMBER	This flag indicates whether the Member is deleted or not enabled. 1 for yes and 0 for no. [Agile PLM] This field is derived and cannot be mapped to another Agile PLM attribute.
INTEGRATION_ID	VARCHAR2	Reserved. This column, in future releases, will be used to uniquely identify dimension or fact entity in its source system.
ROW_ID	NUMBER	Reserved. In future releases, this will store Surrogate key to uniquely identify a record.
DATASOURCE_NUM_ID	NUMBER	Reserved. This column, in future releases, will uniquely identify the source system from which data was extracted.
PC_ECR_PRIORITY_ID	NUMBER	PC ECR Priority. Primary key that uniquely identifies the record.
NAME	VARCHAR2	Change Request Priority Name

PC_ECR_PRODUCTLINE_B

Description

Bridge table between ECR fact and Productline dimension to resolve M:M relationship. [Agile PLM] Out of the box, this table is not populated with Agile PLM data and but data is populated when Agile PLM Multilist type attribute is configured to correspondi

Column	Type	Comments
PC_PRODUCTLINE_ID	NUMBER	PC Productline ID.
INTEGRATION_ID	VARCHAR2	Reserved. This column, in future releases, will be used to uniquely identify dimension or fact entity in its source system.
ROW_ID	NUMBER	Reserved. In future releases, this will store Surrogate key to uniquely identify a record.

Column	Type	Comments
DATASOURCE_NUM_ID	NUMBER	Reserved. This column, in future releases, will uniquely identify the source system from which data was extracted.
PC_ECR_ID	NUMBER	PC ECR ID. [Agile PLM] This field maps to the ID attribute in ECR class.

PC_ECR_PROGRAM_B

Description

Bridge table between ECR fact and Program dimension to resolve M:M relationship. [Agile PLM]
Out of the box, this table is not populated with Agile PLM data and but data is populated when Agile PLM Multilist type attribute is configured to corresponding c

Column	Type	Comments
PC_ECR_ID	NUMBER	PC ECR ID. [Agile PLM] This field maps to the ID attribute in ECR class.
PC_ECR_PROGRAM_ID	NUMBER	PC ECR Program.
INTEGRATION_ID	VARCHAR2	Reserved. This column, in future releases, will be used to uniquely identify dimension or fact entity in its source system.
ROW_ID	NUMBER	Reserved. In future releases, this will store Surrogate key to uniquely identify a record.
DATASOURCE_NUM_ID	NUMBER	Reserved. This column, in future releases, will uniquely identify the source system from which data was extracted.

PC_ECR_PROGRAM_D

Description

ECR Programs Dimension Table. This Dimension Table is Conforming across fact tables in ECR Subject Area. [Agile PLM] Out of the box data is not populated. Data is populated only when it is configured using BI Configurator.

Column	Type	Comments
LAST_MODIFIED_DATE	DATE	Last modified date. [Agile PLM] This field is derived and cannot be mapped to another Agile PLM attribute.
LIST_ID	NUMBER	List ID associated with attribute.
ENABLE	NUMBER	This flag indicates whether the Member is deleted or not enabled. 1 for yes and 0 for no. [Agile PLM] This field is derived and cannot be mapped to another Agile PLM attribute.
INTEGRATION_ID	VARCHAR2	Reserved. This column, in future releases, will be used to uniquely identify dimension or fact entity in its source system.

Column	Type	Comments
ROW_ID	NUMBER	Reserved. In future releases, this will store Surrogate key to uniquely identify a record.
DATASOURCE_NUM_ID	NUMBER	Reserved. This column, in future releases, will uniquely identify the source system from which data was extracted.
PC_ECR_PROGRAM_ID	NUMBER	PC ECR Program. Primary key that uniquely identifies the record.
NAME	VARCHAR2	Change Request Program Name

PC_ECR_QUALITY_OWNER_B

Description

Bridge table between ECR fact and Quality Owner dimension to resolve M:M relationship. [Agile PLM] Out of the box, this table is not populated with Agile PLM data and but data is populated when Agile PLM Multilist type attribute is configured to correspon

Column	Type	Comments
PC_ECR_ID	NUMBER	PC ECR ID. [Agile PLM] This field maps to the ID attribute in ECR class.
USER_ID	NUMBER	User.
INTEGRATION_ID	VARCHAR2	Reserved. This column, in future releases, will be used to uniquely identify dimension or fact entity in its source system.
ROW_ID	NUMBER	Reserved. In future releases, this will store Surrogate key to uniquely identify a record.
DATASOURCE_NUM_ID	NUMBER	Reserved. This column, in future releases, will uniquely identify the source system from which data was extracted.

PC_ECR_REASON_CODE_D

Description

ECR Reason Codes Dimension Table. This Dimension Table is Conforming across fact tables in ECR Subject Area. [Agile PLM] Out of the box mapped to the List configured to Reason Codes attribute of the ECR Class.

Column	Type	Comments
PC_ECR_REASON_CODE_ID	NUMBER	PC ECR Reason Code. Primary key that uniquely identifies the record.
NAME	VARCHAR2	Change Request Reason Code Name
LAST_MODIFIED_DATE	DATE	Last modified date. [Agile PLM] This field is derived and cannot be mapped to another Agile PLM attribute.

Column	Type	Comments
LIST_ID	NUMBER	List ID associated with attribute.
ENABLE	NUMBER	This flag indicates whether the Member is deleted or not enabled. 1 for yes and 0 for no. [Agile PLM] This field is derived and cannot be mapped to another Agile PLM attribute.
INTEGRATION_ID	VARCHAR2	Reserved. This column, in future releases, will be used to uniquely identify dimension or fact entity in its source system.
ROW_ID	NUMBER	Reserved. In future releases, this will store Surrogate key to uniquely identify a record.
DATASOURCE_NUM_ID	NUMBER	Reserved. This column, in future releases, will uniquely identify the source system from which data was extracted.

PC_ECR_REGTYPE_D

Description

ECR Regulation Type Dimension Table. This Dimension Table is Conforming across fact tables in ECR Subject Area. [Agile PLM] Out of the box data is not populated. Data is populated only when it is configured using BI Configurator.

Column	Type	Comments
PC_ECR_REGTYPE_ID	NUMBER	PC ECR Regtype ID. Primary key that uniquely identifies the record.
NAME	VARCHAR2	Change Request Regulation Type Name
LAST_MODIFIED_DATE	DATE	Last Modified Date. [Agile PLM] This field is derived and cannot be mapped to another Agile PLM attribute.
LIST_ID	NUMBER	List ID associated with attribute.
ENABLE	NUMBER	This flag indicates whether the Member is deleted or not enabled. 1 for yes and 0 for no. [Agile PLM] This field is derived and cannot be mapped to another Agile PLM attribute.
INTEGRATION_ID	VARCHAR2	Reserved. This column, in future releases, will be used to uniquely identify dimension or fact entity in its source system.
ROW_ID	NUMBER	Reserved. In future releases, this will store Surrogate key to uniquely identify a record.
DATASOURCE_NUM_ID	NUMBER	Reserved. This column, in future releases, will uniquely identify the source system from which data was extracted.

PC_ECR_REQ_PART_TYPE_D

Description

ECR Requested Part Types Dimension Table. This Dimension Table is Conforming across fact tables in ECR Subject Area. [Agile PLM] Out of the box data is not populated. Data is populated only when it is configured using BI Configurator.

Column	Type	Comments
DATASOURCE_NUM_ID	NUMBER	Reserved. This column, in future releases, will uniquely identify the source system from which data was extracted.
PC_ECR_REQ_PART_TYPE_ID	NUMBER	PC ECR Req Part Type ID. Primary key that uniquely identifies the record.
NAME	VARCHAR2	Change Request Requested Part Type Name
LAST_MODIFIED_DATE	DATE	Last Modified Date. [Agile PLM] This field is derived and cannot be mapped to another Agile PLM attribute.
LIST_ID	NUMBER	List ID associated with attribute.
ENABLE	NUMBER	This flag indicates whether the Member is deleted or not enabled. 1 for yes and 0 for no. [Agile PLM] This field is derived and cannot be mapped to another Agile PLM attribute.
INTEGRATION_ID	VARCHAR2	Reserved. This column, in future releases, will be used to uniquely identify dimension or fact entity in its source system.
ROW_ID	NUMBER	Reserved. In future releases, this will store Surrogate key to uniquely identify a record.

PC_ECR_SALESREGIMPACT_B

Description

Bridge table between ECR fact and Sales Region Impact dimension to resolve M:M relationship. [Agile PLM] Out of the box, this table is not populated with Agile PLM data and but data is populated when Agile PLM Multilist type attribute is configured to cor

Column	Type	Comments
PC_ECR_ID	NUMBER	PC ECR ID. [Agile PLM] This field maps to the ID attribute in ECR class.
PC_ECR_SALESREGIMPACT_ID	NUMBER	PC ECR Sales Region Impact ID.
INTEGRATION_ID	VARCHAR2	Reserved. This column, in future releases, will be used to uniquely identify dimension or fact entity in its source system.
ROW_ID	NUMBER	Reserved. In future releases, this will store Surrogate key to uniquely identify a record.
DATASOURCE_NUM_ID	NUMBER	Reserved. This column, in future releases, will uniquely identify the source system from which data

Column	Type	Comments
		was extracted.

PC_ECR_SALESREGIMPACT_D

Description

ECR Sales Regions Impacted Dimension Table. This Dimension Table is Conforming across fact tables in ECR Subject Area. [Agile PLM] Out of the box data is not populated. Data is populated only when it is configured using BI Configurator.

Column	Type	Comments
PC_ECR_SALESREGIMPACT_ID	NUMBER	PC ECR Sales Region Impact ID. Primary key that uniquely identifies the record.
NAME	VARCHAR2	Change Request Sales Region Impact Name
LAST_MODIFIED_DATE	DATE	Last Modified Date. [Agile PLM] This field is derived and cannot be mapped to another Agile PLM attribute.
LIST_ID	NUMBER	List ID associated with attribute.
ENABLE	NUMBER	This flag indicates whether the Member is deleted or not enabled. 1 for yes and 0 for no. [Agile PLM] This field is derived and cannot be mapped to another Agile PLM attribute.
INTEGRATION_ID	VARCHAR2	Reserved. This column, in future releases, will be used to uniquely identify dimension or fact entity in its source system.
ROW_ID	NUMBER	Reserved. In future releases, this will store Surrogate key to uniquely identify a record.
DATASOURCE_NUM_ID	NUMBER	Reserved. This column, in future releases, will uniquely identify the source system from which data was extracted.

PC_ECR_SC_OWNER_B

Description

Bridge table between ECR fact and SC Owner dimension to resolve M:M relationship. [Agile PLM] Out of the box, this table is not populated with Agile PLM data and but data is populated when Agile PLM Multilist type attribute is configured to corresponding

Column	Type	Comments
PC_ECR_ID	NUMBER	PC ECR ID. [Agile PLM] This field maps to the ID attribute in ECR class.
USER_ID	NUMBER	User.
INTEGRATION_ID	VARCHAR2	Reserved. This column, in future releases, will be used to uniquely identify dimension or fact entity in its source system.

Column	Type	Comments
ROW_ID	NUMBER	Reserved. In future releases, this will store Surrogate key to uniquely identify a record.
DATASOURCE_NUM_ID	NUMBER	Reserved. This column, in future releases, will uniquely identify the source system from which data was extracted.

PC_ECR_SEVFINIMPACT_D

Description

ECR Severity of Financial Impact Dimension Table. This Dimension Table is Conforming across fact tables in ECR Subject Area. [Agile PLM] Out of the box data is not populated. Data is populated only when it is configured using BI Configurator.

Column	Type	Comments
PC_ECR_SEVFINIMPACT_ID	NUMBER	PC ECR Sevfinimpact ID. Primary key that uniquely identifies the record.
NAME	VARCHAR2	Change Request Severity of Financial Impact Name
LAST_MODIFIED_DATE	DATE	Last Modified Date. [Agile PLM] This field is derived and cannot be mapped to another Agile PLM attribute.
LIST_ID	NUMBER	List ID associated with attribute.
ENABLE	NUMBER	This flag indicates whether the Member is deleted or not enabled. 1 for yes and 0 for no. [Agile PLM] This field is derived and cannot be mapped to another Agile PLM attribute.
INTEGRATION_ID	VARCHAR2	Reserved. This column, in future releases, will be used to uniquely identify dimension or fact entity in its source system.
ROW_ID	NUMBER	Reserved. In future releases, this will store Surrogate key to uniquely identify a record.
DATASOURCE_NUM_ID	NUMBER	Reserved. This column, in future releases, will uniquely identify the source system from which data was extracted.

PC_ECR_SIGNOFF_DATA

Description

Reserved for ETL process. Temporary table used for processing Change Requests (ECR) signoff data.

Column	Type	Comments
USER_SIGNOFF_TIME_ID	NUMBER	User Signoff Time.
LAST_MODIFIED_DATE	DATE	Last modified date. [Agile PLM] This field is derived and cannot be mapped to another Agile PLM attribute.

Column	Type	Comments
SIGNOFF_FLAG	NUMBER	This flag indicates whether the object has been signed off. 1 for yes and 0 for no. [Agile PLM] This field is derived and cannot be mapped to another Agile PLM attribute.
REJECT_FLAG	NUMBER	= "This flag is set to "Yes" or "1" if any one of the approver on workflow states (review states) rejects when sent for approval. Which is available in workflow tab of object. [Agile PLM] This field is derived and cannot be mapped to another Agile PLM a
EVENT_TYPE_ID	NUMBER	Event type. Foreign key to EVENT_TYPE_D.EVENT_TYPE_ID. [Agile PLM] This field cannot be mapped to another Agile PLM attribute.
SEQ_NUMBER	NUMBER	Sequence Number. [Agile PLM] This field is derived and cannot be mapped to another Agile PLM attribute.
SIGNOFF_DURATION_DAYS	NUMBER	Signoff Duration Days. [Agile PLM] This field is derived and cannot be mapped to another Agile PLM attribute.
INTEGRATION_ID	VARCHAR2	Reserved. This column, in future releases, will be used to uniquely identify dimension or fact entity in its source system.
ROW_ID	NUMBER	Reserved. In future releases, this will store Surrogate key to uniquely identify a record.
DATASOURCE_NUM_ID	NUMBER	Reserved. This column, in future releases, will uniquely identify the source system from which data was extracted.
PC_ECR_ID	NUMBER	PC ECR ID. [Agile PLM] This field maps to the ID attribute in ECR class.
PC_ECR_WORKFLOW_ID	NUMBER	PC ECR Workflow. [Agile PLM] This field is derived and cannot be mapped to another Agile PLM attribute.
SIGNOFF_USER_ID	NUMBER	Signoff User. [Agile PLM] This field is derived and cannot be mapped to another Agile PLM attribute.
SIGNOFF_USER_TYPE_ID	NUMBER	Signoff User Type. [Agile PLM] This field is derived and cannot be mapped to another Agile PLM attribute.
USER_SUBMIT_TIME_ID	NUMBER	User Submit Time.

PC_ECR_SIGNOFF_F

Description

This fact table for ECR contains signoff related measures.

Column	Type	Comments
PC_ECR_REASON_CODE_ID	NUMBER	[Agile PLM] This field maps to the REASON CODE attribute in ECR class.
PC_ECR_REGTYPE_ID	NUMBER	PC ECR Regtype ID.

Column	Type	Comments
PC_ECR_REQ_PART_TYPE_ID	NUMBER	PC ECR Req Part Type ID.
PC_ECR_SEVFINIMPACT_ID	NUMBER	PC ECR Sevfinimpact ID.
PC_ECR_TYPE_ID	NUMBER	[Agile PLM] This field maps to the SUBCLASS ID attribute in ECR class.
PC_LOCATION_ID	NUMBER	Location.
PROGRAM_FLAG	NUMBER	This flag is set to "Yes" or "1", if the object is related to Program (where this Program can be affected by this object or the object is affected by Program). Which is available from relationship tab of the object. [Agile PLM] This field is derived and cannot be mapped to another Agile PLM attribute.
REJECT_FLAG	NUMBER	= "This flag is set to "Yes" or "1" if any one of the approver on workflow states (review states) rejects when sent for approval. Which is available in workflow tab of object. [Agile PLM] This field is derived and cannot be mapped to another Agile PLM a
RELEASED_FLAG	NUMBER	This flag is set to "Yes" or "1", if the object workflow is in Released state. Which is available from workflow tab of object. [Agile PLM] This field is derived and cannot be mapped to another Agile PLM attribute.
RELEASED_TIME_ID	NUMBER	Release date in Julian date format. [Agile PLM] This field maps to the RELEASED DATE attribute in ECR class in Julian Date format.
SEQ_NUMBER	NUMBER	Sequence Number.
SIGNOFF_DURATION_DAYS	NUMBER	Signoff Duration Days. [Agile PLM] This field is derived and cannot be mapped to another Agile PLM attribute.
SIGNOFF_FLAG	NUMBER	If the user signed off then its 1 else its 0. [Agile PLM] This field is derived and cannot be mapped to another Agile PLM attribute.
SIGNOFF_USER_ID	NUMBER	Signoff User ID.
SOFT_DELETE_FLAG	NUMBER	This flag indicates whether the object is soft-deleted. 1 for yes and 0 for no. [Agile PLM] This field is derived and cannot be mapped to another Agile PLM attribute.
SUBMIT_TIME_ID	NUMBER	Submit time.
URGENT_FLAG	NUMBER	This flag is set to "Yes" or "1", if we select "Urgent" check box while routing object workflow(review) state for Approval. [Agile PLM] This field is derived and cannot be mapped to another Agile PLM attribute.
USER_SIGNOFF_TIME_ID	NUMBER	Time when the user sign off.
USER_SUBMIT_TIME_ID	NUMBER	Time when object has entered the state or time when user is added.
IMPL_SC_TIME_ID	NUMBER	Implement SC Time ID.
OWNER_USER_ID	NUMBER	[Agile PLM] This field maps to the OWNER attribute in ECR class.

Column	Type	Comments
PC_ECR_PRIORITY_ID	NUMBER	Priority. Foreign key to PC_ECR_PRIORITY_D. [Agile PLM] This field maps to the PRIORITY_ID attribute. This field cannot be mapped to another Agile PLM attribute.
PC_ECR_WORKFLOW_ID	NUMBER	[Agile PLM] This field maps to the WORKFLOW ID attribute in ECR class.
REQUIRED_TIME_ID	NUMBER	Required Time ID.
SIGNOFF_USER_TYPE_ID	NUMBER	Sign off user type ID.
AML_REDLINE_FLAG	NUMBER	This flag is set to "Yes" or "1", if any one of objects Affected items AML has been redlined. Which is available from Affected Item tab. [Agile PLM] This field is derived and cannot be mapped to another Agile PLM attribute.
BOM_REDLINE_FLAG	NUMBER	This flag is set to "Yes" or "1", if any one of objects Affected items BOM has been redlined. Which is available from Affected Item tab. [Agile PLM] This field is derived and cannot be mapped to another Agile PLM attribute.
CANCEL_FLAG	NUMBER	This flag indicates whether this object is cancelled. 1 for yes and 0 for no. [Agile PLM] This field is derived and cannot be mapped to another Agile PLM attribute.
CAPA_FLAG	NUMBER	This flag is set to "Yes" or "1", if the object is related to CAPA (where this CAPA can be affected by this object or the object is affected by CAPA). Which is available from relationship tab of the object. [Agile PLM] This field is derived and cannot be mapped to another Agile PLM attribute.
CHANGE_ORDER_FLAG	NUMBER	This flag is set to "Yes" or "1", if the object is related to Change Order (where this Change Order can be affected by this object or the object is affected by Change Order Which is available from relationship tab of the object. [Agile PLM] This field is derived and cannot be mapped to another Agile PLM attribute.
COMPLETE_FLAG	NUMBER	This flag indicates whether this object is complete. 1 for yes and 0 for no. [Agile PLM] This field is derived and cannot be mapped to another Agile PLM attribute.
CREATED_TIME_ID	NUMBER	[Agile PLM] This field maps to the CREATE DATE attribute in ECR class, in Julian Date format.
EVENT_TYPE_ID	NUMBER	Event type. Foreign key to EVENT_TYPE_D.EVENT_TYPE_ID. [Agile PLM] This field cannot be mapped to another Agile PLM attribute.
FINAL_COMPLETE_TIME_ID	NUMBER	Final complete date in Julian date format. [Agile PLM] This field maps to the FINALCOMPLETE_DATE attribute in ECR class.
IMPL_MANUF_TIME_ID	NUMBER	Implement Manufacture Time ID.
IMPL_QUALITY_TIME_ID	NUMBER	Implement Quality Time ID.
INT_ORGANIZATION_ID	NUMBER	Internal organisation. Foreign key to

Column	Type	Comments
		INT_ORGANIZATION_D. [Agile PLM] This field is derived and cannot be mapped to another Agile PLM attribute.
LAST_MODIFIED_DATE	DATE	Last modified date. [Agile PLM] This field is derived and cannot be mapped to another Agile PLM attribute.
NEVER_RELEASED_ITEM_FLAG	NUMBER	This flag is set to "Yes" or "1", if any one of change object on item (ECO, MCO and SCO) are not released once. Which can be viewed to from Change tab of item. [Agile PLM] This field is derived and cannot be mapped to another Agile PLM attribute.
ORIGINATOR_USER_ID	NUMBER	Originator user. Foreign key to USER_D.USER_ID. [Agile PLM] This field maps to the ORIGINATOR_ID PLM attribute. This field cannot be mapped to another Agile PLM attribute.
PC_ECR_CATEGORY_ID	NUMBER	[Agile PLM] This field maps to the CATEGORY attribute in ECR class.
PC_ECR_ID	NUMBER	PC ECR ID. [Agile PLM] This field maps to the ID attribute in ECR class.
PC_ECR_IDEA_TYPE_ID	NUMBER	PC ECR Idea Type ID.

PC_ECR_STOCK_D

Description

ECR Stocks Dimension Table. This Dimension Table is Conforming across fact tables in ECR Subject Area. [Agile PLM] Out of the box data is not populated. Data is populated only when it is configured using BI Configurator.

Column	Type	Comments
PC_ECR_STOCK_ID	NUMBER	PC ECR Stock. Primary key that uniquely identifies the record.
NAME	VARCHAR2	Change Request Stock Name
LAST_MODIFIED_DATE	DATE	Last modified date. [Agile PLM] This field is derived and cannot be mapped to another Agile PLM attribute.
LIST_ID	NUMBER	List ID associated with attribute.
ENABLE	NUMBER	This flag indicates whether the Member is deleted or not enabled. 1 for yes and 0 for no. [Agile PLM] This field is derived and cannot be mapped to another Agile PLM attribute.
INTEGRATION_ID	VARCHAR2	Reserved. This column, in future releases, will be used to uniquely identify dimension or fact entity in its source system.
ROW_ID	NUMBER	Reserved. In future releases, this will store Surrogate key to uniquely identify a record.
DATASOURCE_NUM_ID	NUMBER	Reserved. This column, in future releases, will uniquely

Column	Type	Comments
		identify the source system from which data was extracted.

PC_ECR_SUPPLIER_B

Description

Bridge table between ECR and Supplier to resolve M:M relationship. [Agile PLM] Out of the box, this table is not populated with Agile PLM data and but data is populated when Agile PLM Multilist type attribute is configured to corresponding column in fact

Column	Type	Comments
PC_ECR_ID	NUMBER	PC ECR ID. [Agile PLM] This field maps to the ID attribute in ECR class.
SUPPLIER_ID	NUMBER	Supplier ID. Foreign key to SUPPLIER_D.
INTEGRATION_ID	VARCHAR2	Reserved. This column, in future releases, will be used to uniquely identify dimension or fact entity in its source system.
ROW_ID	NUMBER	Reserved. In future releases, this will store Surrogate key to uniquely identify a record.
DATASOURCE_NUM_ID	NUMBER	Reserved. This column, in future releases, will uniquely identify the source system from which data was extracted.

PC_ECR_TYPE_D

Description

ECR Types Dimension Table. This Dimension Table is Conforming across fact tables in ECR Subject Area. [Agile PLM] Out of the box mapped to List data from Types or Subclass attribute of the ECR class.

Column	Type	Comments
PC_ECR_TYPE_ID	NUMBER	PC ECR Type. Primary key that uniquely identifies the record.
NAME	VARCHAR2	Change Request Type Name
LAST_MODIFIED_DATE	DATE	Last modified date. [Agile PLM] This field is derived and cannot be mapped to another Agile PLM attribute.
LIST_ID	NUMBER	List ID associated with attribute.
ENABLE	NUMBER	This flag indicates whether the Member is deleted or not enabled. 1 for yes and 0 for no. [Agile PLM] This field is derived and cannot be mapped to another Agile PLM attribute.
INTEGRATION_ID	VARCHAR2	Reserved. This column, in future releases, will be used to uniquely identify dimension or fact entity in its source

Column	Type	Comments
		system.
ROW_ID	NUMBER	Reserved. In future releases, this will store Surrogate key to uniquely identify a record.
DATASOURCE_NUM_ID	NUMBER	Reserved. This column, in future releases, will uniquely identify the source system from which data was extracted.

PC_ECR_WIP_D

Description

ECR WIPs Dimension Table. This Dimension Table is Conforming across fact tables in ECR Subject Area. [Agile PLM] Out of the box data is not populated. Data is populated only when it is configured using BI Configurator.

Column	Type	Comments
PC_ECR_WIP_ID	NUMBER	PC ECR Work In Progress. Primary key that uniquely identifies the record.
NAME	VARCHAR2	Change Request Work in Progress Name
LAST_MODIFIED_DATE	DATE	Last modified date. [Agile PLM] This field is derived and cannot be mapped to another Agile PLM attribute.
LIST_ID	NUMBER	List ID associated with attribute.
ENABLE	NUMBER	This flag indicates whether the Member is deleted or not enabled. 1 for yes and 0 for no. [Agile PLM] This field is derived and cannot be mapped to another Agile PLM attribute.
INTEGRATION_ID	VARCHAR2	Reserved. This column, in future releases, will be used to uniquely identify dimension or fact entity in its source system.
ROW_ID	NUMBER	Reserved. In future releases, this will store Surrogate key to uniquely identify a record.
DATASOURCE_NUM_ID	NUMBER	Reserved. This column, in future releases, will uniquely identify the source system from which data was extracted.

PC_ECR_WORKFLOW_D

Description

ECO Workflow Dimension Table. This Dimension Table is Conforming across fact tables in ECR Subject Area. [Agile PLM] Out of the box contains all the workflows assigned to ECR and the states within each of the workflow.

Column	Type	Comments
WORKFLOW_STATE	VARCHAR2	Workflow State.

Column	Type	Comments
WORKFLOW_STATE_ID	NUMBER	Workflow State.
WORKFLOW_ID	NUMBER	Workflow.
PC_ECR_WORKFLOW_ID	NUMBER	PC ECR Workflow. Primary key that uniquely identifies the record.
WORKFLOW_TYPE	VARCHAR2	Workflow Type.
WORKFLOW	VARCHAR2	Workflow.
CT_ENABLED	NUMBER	CT Enabled.
LIST_ID	NUMBER	List ID associated with attribute.
ENABLE	NUMBER	This flag indicates whether the Member is deleted or not enabled. 1 for yes and 0 for no. [Agile PLM] This field is derived and cannot be mapped to another Agile PLM attribute.
INTEGRATION_ID	VARCHAR2	Reserved. This column, in future releases, will be used to uniquely identify dimension or fact entity in its source system.
ROW_ID	NUMBER	Reserved. In future releases, this will store Surrogate key to uniquely identify a record.
DATASOURCE_NUM_ID	NUMBER	Reserved. This column, in future releases, will uniquely identify the source system from which data was extracted.

PC_ECR_WORKFLOW_DETAIL_DATA

Description

Data Table which holds the details of the workflow such as status cycle time, status cycle time in progress for each combination of workflow states.

Column	Type	Comments
PC_ECR_ID	NUMBER	PC ECR ID. [Agile PLM] This field maps to the ID attribute in ECR class.
PC_ECR_WORKFLOW_ID	NUMBER	PC ECR Workflow. [Agile PLM] This field is derived and cannot be mapped to another Agile PLM attribute.
FROM_PC_ECR_WORKFLOW_ID	NUMBER	From PC ECR Workflow. [Agile PLM] This field is derived and cannot be mapped to another Agile PLM attribute.
TO_PC_ECR_WORKFLOW_ID	NUMBER	To PC ECR Workflow. [Agile PLM] This field is derived and cannot be mapped to another Agile PLM attribute.
OPEN_FLAG	NUMBER	This flag indicates whether the object is open, where the object has exited to the TO workflow state. 1 for yes and 0 for no. [Agile PLM] This field is derived and cannot be mapped to another Agile PLM attribute.
ENTRY_TIME_ID	NUMBER	Entry Time. [Agile PLM] This field is derived and

		cannot be mapped to another Agile PLM attribute.
EXIT_TIME_ID	NUMBER	Exit time of the From Workflow State. [Agile PLM] This field is derived and cannot be mapped to another Agile PLM attribute.
DURATION_DAYS	NUMBER	Duration Days. [Agile PLM] This field is derived and cannot be mapped to another Agile PLM attribute.
INTEGRATION_ID	VARCHAR2	Reserved. This column, in future releases, will be used to uniquely identify dimension or fact entity in its source system.
ROW_ID	NUMBER	Reserved. In future releases, this will store Surrogate key to uniquely identify a record.
DATASOURCE_NUM_ID	NUMBER	Reserved. This column, in future releases, will uniquely identify the source system from which data was extracted.

PC_ECR_WORKFLOW_DETAIL_F**Description**

This fact table for ECR contains Workflow related measures such as the status cycle time, total cycle time etc.

Column	Type	Comments
VALID_FLAG	NUMBER	This flag indicates whether this object is valid. 1 for yes and 0 for no. [Agile PLM] This field is derived and cannot be mapped to another Agile PLM attribute.
AML_REDLINE_FLAG	NUMBER	This flag is set to "Yes" or "1", if any one of objects Affected items AML has been redlined. Which is available from Affected Item tab. [Agile PLM] This field is derived and cannot be mapped to another Agile PLM attribute.
BOM_REDLINE_FLAG	NUMBER	This flag is set to "Yes" or "1", if any one of objects Affected items BOM has been redlined. Which is available from Affected Item tab. [Agile PLM] This field is derived and cannot be mapped to another Agile PLM attribute.
CANCEL_FLAG	NUMBER	This flag indicates whether this object is cancelled. 1 for yes and 0 for no. [Agile PLM] This field is derived and cannot be mapped to another Agile PLM attribute.
CAPA_FLAG	NUMBER	This flag is set to "Yes" or "1", if the object is related to CAPA (where this CAPA can be affected by this object or the object is affected by CAPA). Which is available from relationship tab of the object. [Agile PLM] This field is derived and cannot be mapped to another Agile PLM attribute.
CHANGE_ORDER_FLAG	NUMBER	This flag is set to "Yes" or "1", if the object is related to Change Order (where this Change Order can be affected by this object or the object is affected by Change Order Which is available from relationship tab of the object. [Agile PLM] This field is derived and cannot be mapped to another Agile PLM attribute.
COMPLETE_FLAG	NUMBER	This flag indicates whether this object is complete. 1 for yes and 0 for no. [Agile PLM] This field is derived and cannot be mapped to another Agile PLM attribute.
CREATED_TIME_ID	NUMBER	Create time. [Agile PLM] This field maps to the CREATE_DATE attribute in ECR class.
DURATION_DAYS	NUMBER	Duration Days. [Agile PLM] This field is derived and cannot be mapped to another Agile PLM attribute.
ENTRY_TIME_ID	NUMBER	Entry Time.
EXIT_TIME_ID	NUMBER	Exit time of the From Workflow State.
FINAL_COMPLETE_TIME_ID	NUMBER	Final complete date in Julian date format. [Agile PLM] This field maps to the FINALCOMPLETE_DATE attribute in ECR class.

Column	Type	Comments
IMPL_MANUF_TIME_ID	NUMBER	Implement Manufacture Time ID.
IMPL_QUALITY_TIME_ID	NUMBER	Implement Quality Time ID.
IMPL_SC_TIME_ID	NUMBER	Implement SC Time ID.
INT_ORGANIZATION_ID	NUMBER	Internal organisation. Foreign key to INT_ORGANIZATION_D. [Agile PLM] This field is derived and cannot be mapped to another Agile PLM attribute.
OPEN_FLAG	NUMBER	This flag indicates whether the object is open, where the object has exited to the TO workflow state. 1 for yes and 0 for no. [Agile PLM] This field is derived and cannot be mapped to another Agile PLM attribute.
ORIGINATOR_USER_ID	NUMBER	Originator user. Foreign key to USER_D.USER_ID. [Agile PLM] This field maps to the ORIGINATOR_ID PLM attribute. This field cannot be mapped to another Agile PLM attribute.
OWNER_USER_ID	NUMBER	Owner user.
PC_ECR_CATEGORY_ID	NUMBER	PC ECR Category.
PC_ECR_IDEA_TYPE_ID	NUMBER	PC ECR Idea Type ID.
PC_ECR_NO	VARCHAR2	PC ECR No.
PC_ECR_PRIORITY_ID	NUMBER	Priority. Foreign key to PC_ECR_PRIORITY_D. [Agile PLM] This field maps to the PRIORITY_ID attribute. This field cannot be mapped to another Agile PLM attribute.
PC_ECR_REASON_CODE_ID	NUMBER	PC ECR Reason Code.
PC_ECR_REGTYPE_ID	NUMBER	PC ECR Regtype ID.
PC_ECR_REQ_PART_TYPE_ID	NUMBER	PC ECR Req Part Type ID.
PC_ECR_TYPE_ID	NUMBER	PC ECR Type.
PC_ECR_WORKFLOW_ID	NUMBER	PC ECR Workflow.
PC_LOCATION_ID	NUMBER	Location.
PROGRAM_FLAG	NUMBER	This flag is set to "Yes" or "1", if the object is related to Program (where this Program can be affected by this object or the object is affected by Program). Which is available from relationship tab of the object. [Agile PLM] This field is derived and cannot be mapped to another Agile PLM attribute.
RELEASED_FLAG	NUMBER	This flag is set to "Yes" or "1", if the object workflow is in Released state. Which is available from workflow tab of object. [Agile PLM] This field is derived and cannot be mapped to another Agile PLM attribute.
RELEASED_TIME_ID	NUMBER	Release date in Julian date format.
REQUIRED_TIME_ID	NUMBER	Required Time ID.
SUBMIT_TIME_ID	NUMBER	Submit time.

Column	Type	Comments
TO_PC_ECR_WORKFLOW_ID	NUMBER	To PC ECR Workflow.
URGENT_FLAG	NUMBER	This flag is set to "Yes" or "1", if we select "Urgent" check box while routing object workflow(review) state for Approval. [Agile PLM] This field is derived and cannot be mapped to another Agile PLM attribute.
FROM_PC_ECR_WORKFLOW_ID	NUMBER	From PC ECR Workflow.
NEVER_RELEASED_ITEM_FLAG	NUMBER	This flag is set to "Yes" or "1", if any one of change object on item (ECO, MCO and SCO) are not released once. Which can be viewed to from Change tab of item. [Agile PLM] This field is derived and cannot be mapped to another Agile PLM attribute.
PC_ECR_ID	NUMBER	PC ECR ID. [Agile PLM] This field maps to the ID attribute in ECR class.
PC_ECR_SEVFINIMPACT_ID	NUMBER	PC ECR Sevfinimpact ID.
REJECT_FLAG	NUMBER	= "This flag is set to "Yes" or "1" if any one of the approver on workflow states (review states) rejects when sent for approval. Which is available in workflow tab of object. [Agile PLM] This field is derived and cannot be mapped to another Agile PLM a
SOFT_DELETE_FLAG	NUMBER	This flag indicates whether this object is soft-deleted. 1 for yes and 0 for no. [Agile PLM] This field is derived and cannot be mapped to another Agile PLM attribute.

PC_LOCATION_D

Description

PC Locations Dimension Table. This Dimension Table is Conforming across PLM. [Agile PLM] Out of the box data is not populated. Data is populated only when it is configured using BI Configurator.

Column	Type	Comments
PC_LOCATION_ID	NUMBER	Location. Primary key that uniquely identifies the record.
NAME	VARCHAR2	Location Name
LAST_MODIFIED_DATE	DATE	Last modified date. [Agile PLM] This field is derived and cannot be mapped to another Agile PLM attribute.
LIST_ID	NUMBER	List ID associated with attribute.
ENABLE	NUMBER	This flag indicates whether the Member is deleted or not enabled. 1 for yes and 0 for no. [Agile PLM] This field is derived and cannot be mapped to another Agile PLM attribute.
INTEGRATION_ID	VARCHAR2	Reserved. This column, in future releases, will be used to uniquely identify dimension or fact entity in its source system.
ROW_ID	NUMBER	Reserved. In future releases, this will store Surrogate

Column	Type	Comments
		key to uniquely identify a record.
DATASOURCE_NUM_ID	NUMBER	Reserved. This column, in future releases, will uniquely identify the source system from which data was extracted.

PC_MCO_CATEGORY_D

Description

Manufacturer Change Order Category Dimension Table. This Dimension Table is Conforming across fact tables in MCO Subject Area. [Agile PLM] Out of the box mapped to the List configured to Category attribute of MCO Class.

Column	Type	Comments
PC_MCO_CATEGORY_ID	NUMBER	PC MCO Category. Primary key that uniquely identifies the record.
NAME	VARCHAR2	Manufacturing Change Order Category Name
LAST_MODIFIED_DATE	DATE	Last modified date. [Agile PLM] This field is derived and cannot be mapped to another Agile PLM attribute.
LIST_ID	NUMBER	List ID associated with attribute.
ENABLE	NUMBER	This flag indicates whether the Member is deleted or not enabled. 1 for yes and 0 for no. [Agile PLM] This field is derived and cannot be mapped to another Agile PLM attribute.
INTEGRATION_ID	VARCHAR2	Reserved. This column, in future releases, will be used to uniquely identify dimension or fact entity in its source system.
ROW_ID	NUMBER	Reserved. In future releases, this will store Surrogate key to uniquely identify a record.
DATASOURCE_NUM_ID	NUMBER	Reserved. This column, in future releases, will uniquely identify the source system from which data was extracted.

PC_MCO_CUSTOMER_B**Description**

Bridge table between MCO fact and Customer dimension to resolve M:M relationship. [Agile PLM]
 Out of the box, this table is not populated with Agile PLM data and but data is populated when Agile PLM Multilist type attribute is configured to corresponding

Column	Type	Comments
PC_MCO_ID	NUMBER	PC MCO ID. [Agile PLM] This field maps to the ID attribute in MCO class.
CUSTOMER_ID	NUMBER	Customer ID. Foreign key to CUSTOMER_D.
INTEGRATION_ID	VARCHAR2	Reserved. This column, in future releases, will be used to uniquely identify dimension or fact entity in its source system.
ROW_ID	NUMBER	Reserved. In future releases, this will store Surrogate key to uniquely identify a record.
DATASOURCE_NUM_ID	NUMBER	Reserved. This column, in future releases, will uniquely identify the source system from which data was extracted.

PC_MCO_F**Description**

This is the core fact table for MCO which has Volume, Aging and Cycle time related measures.

Column	Type	Comments
LAST_MODIFIED_DATE	DATE	Last modified date. Maps to the UPDATE_DATE attribute in MCO class. [Agile PLM] This field is derived and cannot be mapped to another Agile PLM attribute.
DESCRIPTION	VARCHAR2	Description. [Agile PLM] This field maps to the "Description of Change" attribute in Change class. This column cannot be re-mapped to another Agile PLM attribute.
REASON	VARCHAR2	Reason. [Agile PLM] This field maps to the "Reason For Change" attribute in Change class. This column cannot be re-mapped to another Agile PLM attribute.
VALID_FLAG	NUMBER	This flag indicates whether this object is valid. 1 for yes and 0 for no. [Agile PLM] This field is derived and cannot be mapped to another Agile PLM attribute.
CANCEL_FLAG	NUMBER	This flag indicates whether this object is cancelled. 1 for yes and 0 for no. [Agile PLM] This field is derived and cannot be mapped to another Agile PLM attribute.
REJECT_FLAG	NUMBER	= "This flag is set to "Yes" or "1" if any one of the approver on workflow states (review states) rejects when sent for approval. Which is available in workflow tab of object. [Agile PLM] This field is derived and cannot be mapped

Column	Type	Comments
		to another Agile PLM a
URGENT_FLAG	NUMBER	This flag is set to "Yes" or "1", if we select "Urgent" check box while routing object workflow(review) state for Approval. [Agile PLM] This field is derived and cannot be mapped to another Agile PLM attribute.
CAPA_FLAG	NUMBER	This flag is set to "Yes" or "1", if the object is related to CAPA (where this CAPA can be affected by this object or the object is affected by CAPA). Which is available from relationship tab of the object. [Agile PLM] This field is derived and cannot be mapped to another Agile PLM attribute.
BOM_REDLINE_FLAG	NUMBER	This flag is set to "Yes" or "1", if any one of objects Affected items BOM has been redlined. Which is available from Affected Item tab. [Agile PLM] This field is derived and cannot be mapped to another Agile PLM attribute.
AML_REDLINE_FLAG	NUMBER	This flag is set to "Yes" or "1", if any one of objects Affected items AML has been redlined. Which is available from Affected Item tab. [Agile PLM] This field is derived and cannot be mapped to another Agile PLM attribute.
PROGRAM_FLAG	NUMBER	This flag is set to "Yes" or "1", if the object is related to Program (where this Program can be affected by this object or the object is affected by Program). Which is available from relationship tab of the object. [Agile PLM] This field is derived and cannot be mapped to another Agile PLM attribute.
NEVER_RELEASED_ITEM_FLAG	NUMBER	This flag is set to "Yes" or "1", if any one of change object on item (ECO, MCO and SCO) are not released once. Which can be viewed to from Change tab of item. [Agile PLM] This field is derived and cannot be mapped to another Agile PLM attribute.
NO_OF_ITEMS	NUMBER	Number of effected objects. [Agile PLM] This field is derived and cannot be mapped to another Agile PLM attribute.
NO_OF_BOM_ADDED	NUMBER	Number of BOM added. [Agile PLM] This field is derived and cannot be mapped to another Agile PLM attribute.
NO_OF_BOM_DELETED	NUMBER	Number of BOM deleted. [Agile PLM] This field is derived and cannot be mapped to another Agile PLM attribute.
NO_OF_BOM_MODIFIED	NUMBER	Number of BOM modified. [Agile PLM] This field is derived and cannot be mapped to another Agile PLM attribute.
NO_OF_AML_ADDED	NUMBER	Number of approved manufacturers list (AML) added to item in this change. [Agile PLM] This field is derived and cannot be mapped to another Agile PLM attribute.
NO_OF_AML_MODIFIED	NUMBER	Number of approved manufacturers list (AML) modified for item in this change. [Agile PLM] This field is derived and cannot be mapped to another Agile PLM attribute.

Column	Type	Comments
NO_OF_AML_DELETED	NUMBER	Number of approved manufacturers list (AML) deleted from item in this change. [Agile PLM] This field is derived and cannot be mapped to another Agile PLM attribute.
NO_OF_REJECTIONS	NUMBER	Number of rejections. [Agile PLM] This field is derived and cannot be mapped to another Agile PLM attribute.
PC_LOCATION_ID	NUMBER	Location. Foreign key to PC_LOCATION_D.PC_LOCATION_ID. [Agile PLM] This field cannot be mapped to another Agile PLM attribute.
PC_MCO_PRIORITY_ID	NUMBER	Priority. Foreign key to PC_MCO_PRIORITY_D.PC_MCO_PRIORITY_ID. [Agile PLM] This field maps to the PRIORITY_ID attribute. This field cannot be mapped to another Agile PLM attribute.
SUBMIT_TIME_ID	NUMBER	Submit time. [Agile PLM] This field maps to the "Date Submitted" attribute in Change class. This column cannot be re-mapped to another Agile PLM attribute.
RLSE_CMPL_DAYS	NUMBER	Number of days object is release compliant. [Agile PLM] This field is derived and cannot be mapped to another Agile PLM attribute.
RLSE_CMPL_HOLD_DURATION_D AYS	NUMBER	Number of days object is on hold in release-compliant state. [Agile PLM] This field is derived and cannot be mapped to another Agile PLM attribute.
SBMT_RLSE_DAYS	NUMBER	= "Duration between Released date and Submit date excluding the days spent in Hold state when Released date is not null and Duration between System date or ETL run date and Submit date excluding the days spent in Hold state when Released date is null. [Agile PLM] This field is derived and cannot be mapped to another Agile PLM attribute.
SBMT_RLSE_HOLD_DURATION_D AYS	NUMBER	= "Duration between Released date and Submit date when Released date is not null and Duration between System date or ETL run date and Submit date when Released date is null. [Agile PLM] This field is derived and cannot be mapped to another Agile PLM attribute.
IMPL_MANUF_TIME_ID	NUMBER	Implement Manufacture Time ID.
IMPL_SC_TIME_ID	NUMBER	Implement SC Time ID.
IMPL_QUALITY_TIME_ID	NUMBER	Implement Quality Time ID.
REQUIRED_TIME_ID	NUMBER	Required Time ID.
PC_MCO_REGTYPE_ID	NUMBER	PC MCO Regtype ID. Foreign key to PC_MCO_REGTYPE_D.PC_MCO_REGTYPE_ID. [Agile PLM] This field cannot be mapped to another Agile PLM attribute.
PC_MCO_SEVFINIMPACT_ID	NUMBER	PC MCO Sevfinimpact ID. Foreign key to PC_MCO_SEVFINIMPACT_D.PC_MCO_SEVFINIMPACT_ID. [Agile PLM] This field cannot be mapped to another Agile PLM attribute.
SCHEDULE_IMPACT	NUMBER	Schedule Impact.
MFG_IMPL_COST	NUMBER	Mfg Implement Cost.

Column	Type	Comments
ENGG_IMPL_COST	NUMBER	Engg Implement Cost.
SUPP_CHANGE_COST	NUMBER	Supplier Change Cost.
FIELD_REPAIR_COST	NUMBER	Field Repair Cost.
INTEGRATION_ID	VARCHAR2	Reserved. This column, in future releases, will be used to uniquely identify dimension or fact entity in its source system.
ROW_ID	NUMBER	Reserved. In future releases, this will store Surrogate key to uniquely identify a record.
DATASOURCE_NUM_ID	NUMBER	Reserved. This column, in future releases, will uniquely identify the source system from which data was extracted.
PC_MCO_ID	NUMBER	PC MCO ID. [Agile PLM] This field maps to the ID attribute in MCO class.
PC_MCO_NO	VARCHAR2	Change number. [Agile PLM] This field maps to the "Number" attribute in Change class. This column cannot be re-mapped to another Agile PLM attribute.
PC_MCO_TYPE_ID	NUMBER	Change type. Foreign key to PC_MCO_TYPE_D.PC_MCO_TYPE_ID. [Agile PLM] This field maps to the "Change Type" attribute in Change class. This column cannot be re-mapped to another Agile PLM attribute.
PC_MCO_CATEGORY_ID	NUMBER	Change category. Foreign key to PC_MCO_CATEGORY_D.PC_MCO_CATEGORY_ID. [Agile PLM] This field maps to the "Change Category" attribute in Change class. This column cannot be re-mapped to another Agile PLM attribute.
PC_MCO_REASON_CODE_ID	NUMBER	Reason code. Foreign key to PC_MCO_REASON_CODE_D.PC_MCO_REASON_CODE_ID. [Agile PLM] This field maps to the "Reason Code" attribute in Change class. This column cannot be re-mapped to another Agile PLM attribute.
ORIGINATOR_USER_ID	NUMBER	Originator user. Foreign key to USER_D.USER_ID. [Agile PLM] This field maps to the "Originator" attribute in Change class. This column cannot be re-mapped to another Agile PLM attribute.
OWNER_USER_ID	NUMBER	Owner user. Foreign key to USER_D.USER_ID. [Agile PLM] This field maps to the OWNER_ID attribute in MCO class. This field cannot be mapped to another Agile PLM attribute.
PC_MCO_WORKFLOW_ID	NUMBER	Workflow. [Agile PLM] This field is derived and cannot be mapped to another Agile PLM attribute.
CREATED_TIME_ID	NUMBER	Create time. [Agile PLM] This field maps to the "Date Originated" attribute in Change class. This column cannot be re-mapped to another Agile PLM attribute.
FINAL_COMPLETE_TIME_ID	NUMBER	Final complete date in Julian date format. [Agile PLM] This field maps to the "Final Complete Date" attribute in

Column	Type	Comments
		Change class. This column cannot be re-mapped to another Agile PLM attribute.
RELEASED_TIME_ID	NUMBER	Release date in Julian date format. [Agile PLM] This field maps to the "Date Released" attribute in Change class. This column cannot be re-mapped to another Agile PLM attribute.
RELEASED_FLAG	NUMBER	This flag is set to "Yes" or "1", if the object workflow is in Released state. Which is available from workflow tab of object. [Agile PLM] This field is derived and cannot be mapped to another Agile PLM attribute.
COMPLETE_FLAG	NUMBER	This flag indicates whether this object is complete. 1 for yes and 0 for no. [Agile PLM] This field is derived and cannot be mapped to another Agile PLM attribute.
SOFT_DELETE_FLAG	NUMBER	This flag indicates whether this object is soft-deleted. 1 for yes and 0 for no. Maps to the DELETE_FLAG attribute in MCO class. [Agile PLM] This field is derived and cannot be mapped to another Agile PLM attribute.
INT_ORGANIZATION_ID	NUMBER	Internal organisation. Foreign key to INT_ORGANIZATION_D.INT_ORGANIZATION_ID. [Agile PLM] This field is derived and cannot be mapped to another Agile PLM attribute.
ORIG_CMPL_DAYS	NUMBER	= "Duration between Final complete date and Originated date excluding days spent in Hold state when Final complete date is not null and Duration between System date or ETL run date and Originated Date excluding days spent in Hold state when Final complete
ORIG_CMPL_HOLD_DURATION_DAYS	NUMBER	= "Duration between the final complete date and the originated date when the final date is not null. The duration between the system date or the ETL run date and the originated date when the final complete date is null. [Agile PLM] This field is derived an
ORIG_RLSE_HOLD_DURATION_DAYS	NUMBER	= "Duration between the release date and the originated date when the final date is not null. The duration between the system date or the ETL run date and the originated date when the release date is null. [Agile PLM] This field is derived and cannot be ma
ORIG_RLSE_DAYS	NUMBER	= "Duration between Released date and Originated date when Released Date is not null and Duration between System date or ETL run date and Originated date when Released date is null excluding the days spent in Hold state. [Agile PLM] This field is derived a

PC_MCO_FIELD_D**Description**

MCO Fields Dimension Table. This Dimension Table is Conforming across fact tables in MCO Subject Area. [Agile PLM] Out of the box data is not populated. Data is populated only when it is configured using BI Configurator.

Column	Type	Comments
PC_MCO_FIELD_ID	NUMBER	PC MCO Field. Primary key that uniquely identifies the record.
NAME	VARCHAR2	Manufacturing Change Order Field Name
LAST_MODIFIED_DATE	DATE	Last modified date. [Agile PLM] This field is derived and cannot be mapped to another Agile PLM attribute.
LIST_ID	NUMBER	List ID associated with attribute.
ENABLE	NUMBER	This flag indicates whether the Member is deleted or not enabled. 1 for yes and 0 for no. [Agile PLM] This field is derived and cannot be mapped to another Agile PLM attribute.
INTEGRATION_ID	VARCHAR2	Reserved. This column, in future releases, will be used to uniquely identify dimension or fact entity in its source system.
ROW_ID	NUMBER	Reserved. In future releases, this will store Surrogate key to uniquely identify a record.
DATASOURCE_NUM_ID	NUMBER	Reserved. This column, in future releases, will uniquely identify the source system from which data was extracted.

PC_MCO_FINISHEDGOODS_D**Description**

MCO Finished Goods Dimension Table. This Dimension Table is Conforming across fact tables in MCO Subject Area. [Agile PLM] Out of the box data is not populated. Data is populated only when it is configured using BI Configurator.

Column	Type	Comments
DATASOURCE_NUM_ID	NUMBER	Reserved. This column, in future releases, will uniquely identify the source system from which data was extracted.
PC_MCO_FINISHEDGOODS_ID	NUMBER	PC MCO Finishedgoods. Primary key that uniquely identifies the record.
NAME	VARCHAR2	Manufacturing Change Order Finished Goods Name
LAST_MODIFIED_DATE	DATE	Last modified date. [Agile PLM] This field is derived and cannot be mapped to another Agile PLM attribute.
LIST_ID	NUMBER	List ID associated with attribute.

Column	Type	Comments
ENABLE	NUMBER	This flag indicates whether the Member is deleted or not enabled. 1 for yes and 0 for no. [Agile PLM] This field is derived and cannot be mapped to another Agile PLM attribute.
INTEGRATION_ID	VARCHAR2	Reserved. This column, in future releases, will be used to uniquely identify dimension or fact entity in its source system.
ROW_ID	NUMBER	Reserved. In future releases, this will store Surrogate key to uniquely identify a record.

PC_MCO_FUNCTION_D

Description

MCO Functions Dimension Table. This Dimension Table is Conforming across fact tables in MCO Subject Area. [Agile PLM] Out of the box data is not populated. Data is populated only when it is configured using BI Configurator.

Column	Type	Comments
PC_MCO_FUNCTION_ID	NUMBER	PC MCO Function. Primary key that uniquely identifies the record.
NAME	VARCHAR2	Manufacturing Change Order Function Name
LAST_MODIFIED_DATE	DATE	Last modified date. [Agile PLM] This field is derived and cannot be mapped to another Agile PLM attribute.
LIST_ID	NUMBER	List ID associated with attribute.
ENABLE	NUMBER	This flag indicates whether the Member is deleted or not enabled. 1 for yes and 0 for no. [Agile PLM] This field is derived and cannot be mapped to another Agile PLM attribute.
INTEGRATION_ID	VARCHAR2	Reserved. This column, in future releases, will be used to uniquely identify dimension or fact entity in its source system.
ROW_ID	NUMBER	Reserved. In future releases, this will store Surrogate key to uniquely identify a record.
DATASOURCE_NUM_ID	NUMBER	Reserved. This column, in future releases, will uniquely identify the source system from which data was extracted.

PC_MCO_ITEM_DATA**Description**

Reserved for ETL process. Temporary table used for configuring flex attributes between Item and Manufacturing Changes (MCO) relationship.

Column	Type	Comments
REV_RELEASE_DATE_ID	NUMBER	Rev Release Date in Julian Date format. [Agile PLM] This field maps to the "Rev Release Date" attribute in Change class in Affected Item tab. This field cannot be re-mapped to another Agile PLM attribute.
SITE_ID	NUMBER	Site. [Agile PLM] This field maps to the "Site" attribute in Change class in Affected Item tab. This field cannot be re-mapped to another Agile PLM attribute.
DESCRIPTION	VARCHAR2	Description. [Agile PLM] This field maps to the "Description" attribute in Change class in Affected Item tab. This field cannot be re-mapped to another Agile PLM attribute.
WEIGHT	NUMBER	Weight. [Agile PLM] This field maps to the "Weight" attribute in Change class in Affected Item tab. This field cannot be re-mapped to another Agile PLM attribute.
NORMALIZED_WEIGHT	NUMBER	Normalized Weight. [Agile PLM] This field maps to the "Normalized Weight" attribute in Change class in Affected Item tab. This field cannot be re-mapped to another Agile PLM attribute.
WEIGHT_UOM	NUMBER	Weight Unit of Measure. [Agile PLM] This field maps to the "Weight UOM" attribute in Change class in Affected Item tab. This field cannot be re-mapped to another Agile PLM attribute.
OLD_DESCRIPTION	VARCHAR2	Old Description. [Agile PLM] This field maps to the "Old Description" attribute in Change class in Affected Item tab. This field cannot be re-mapped to another Agile PLM attribute.
COMPLIANCY_FLAG	NUMBER	This flag indicates whether the object has compliancy. 1 for yes and 0 for no. [Agile PLM] This field maps to the "Compliancy" attribute in Change class in Affected Item tab. This field cannot be re-mapped to another Agile PLM attribute.
COMPLIANCY_CALC_DATE_ID	NUMBER	Compliancy Calculation Date in Julian Date format. [Agile PLM] This field maps to the "Compliancy Calculation Date" attribute in Change class in Affected Item tab. This field cannot be re-mapped to another Agile PLM attribute.
TOTAL_COST	NUMBER	Total Cost. [Agile PLM] This field maps to the "Total Cost" attribute in Change class in Affected Item tab. This field cannot be re-mapped to another Agile PLM attribute.
LAST_MODIFIED_DATE	DATE	Last modified date. [Agile PLM] This field maps to the "Last Modified Date" attribute in Change class in

Column	Type	Comments
		Affected Item tab. This field cannot be re-mapped to another Agile PLM attribute.
VALID_FLAG	NUMBER	This flag indicates whether this object is valid. [Agile PLM] This field maps to the "Valid Flag" attribute in Change class in Affected Item tab. This field cannot be re-mapped to another Agile PLM attribute.
CANCEL_FLAG	NUMBER	This flag indicates whether this object is cancelled. 1 for yes and 0 for no. [Agile PLM] This field maps to the "Cancelled" attribute in Change class in Affected Item tab. This field cannot be re-mapped to another Agile PLM attribute.
REV_ID	NUMBER	Revision this object is associated with. [Agile PLM] This field maps to the "Rev" attribute in Change class in Affected Item tab. This field cannot be re-mapped to another Agile PLM attribute.
COST_IMPACT_FG	NUMBER	Cost Impact FG. [Agile PLM] This field maps to the "Cost Impact Fg" attribute in Change class in Affected Item tab. This field cannot be re-mapped to another Agile PLM attribute.
COST_IMPACT_WIP	NUMBER	Cost Impact Work In Progress. [Agile PLM] This field maps to the "Cost Impact Work In Progress" attribute in Change class in Affected Item tab. This field cannot be re-mapped to another Agile PLM attribute.
COST_IMPACT_FIELD	NUMBER	Cost Impact Field. [Agile PLM] This field maps to the "Cost Impact Field" attribute in Change class in Affected Item tab. This field cannot be re-mapped to another Agile PLM attribute.
COST_IMPACT_STOCK	NUMBER	Cost Impact Stock. [Agile PLM] This field maps to the "Cost Impact Stock" attribute in Change class in Affected Item tab. This field cannot be re-mapped to another Agile PLM attribute.
PC_MCO_ONORDER_ID	NUMBER	PC MCO On Order. [Agile PLM] This field maps to the "On Order" attribute in Change class in Affected Item tab. This field cannot be re-mapped to another Agile PLM attribute.
ITEM_TLA_ID	NUMBER	Item TLA. Foreign key to FLAG_D.FLAG_ID. [Agile PLM] This field maps to the IS_TLA_ID attribute in ITEM class in Affected Item tab. This field cannot be re-mapped to another Agile PLM attribute.
COST_IMPACT_ONDEMAND	NUMBER	Cost Impact On Demand. [Agile PLM] This field maps to the "Cost Impact On Demand" attribute in Change class in Affected Item tab. This field cannot be re-mapped to another Agile PLM attribute.
AI_AML_ADDED	NUMBER	Number of approved manufacturers list (AML) added to item in this change. [Agile PLM] This field is derived and cannot be mapped to another Agile PLM attribute.
AI_AML_MODIFIED	NUMBER	Number of approved manufacturers list (AML) modified for item in this change. [Agile PLM] This field is derived

Column	Type	Comments
		and cannot be mapped to another Agile PLM attribute.
AI_AML_DELETED	NUMBER	Number of approved manufacturers list (AML) deleted from item in this change. [Agile PLM] This field is derived and cannot be mapped to another Agile PLM attribute.
AI_BOM_ADDED	NUMBER	
AI_BOM_MODIFIED	NUMBER	
AI_BOM_DELETED	NUMBER	
INTEGRATION_ID	VARCHAR2	Reserved. This column, in future releases, will be used to uniquely identify dimension or fact entity in its source system.
ROW_ID	NUMBER	Reserved. In future releases, this will store Surrogate key to uniquely identify a record.
DATASOURCE_NUM_ID	NUMBER	Reserved. This column, in future releases, will uniquely identify the source system from which data was extracted.
PC_MCO_ID	NUMBER	Change ID. [Agile PLM] This field maps to the "ID" attribute in Change class in Affected Item tab. This field cannot be re-mapped to another Agile PLM attribute.
ITEM_ID	NUMBER	Item ID.
PC_MCO_WIP_ID	NUMBER	PC MCO Work In Progress. [Agile PLM] This field maps to the "Work In Progress" attribute in Change class in Affected Item tab. This field cannot be re-mapped to another Agile PLM attribute.
PC_MCO_FINISHGOODS_ID	NUMBER	PC MCO Finished Goods. [Agile PLM] This field maps to the "Finished Goods" attribute in Change class in Affected Item tab. This field cannot be re-mapped to another Agile PLM attribute.
PC_MCO_STOCK_ID	NUMBER	PC MCO Stock. [Agile PLM] This field maps to the "Stock" attribute in Change class in Affected Item tab. This field cannot be re-mapped to another Agile PLM attribute.
PC_MCO_FIELD_ID	NUMBER	PC MCO Field. [Agile PLM] This field maps to the "Field" attribute in Change class in Affected Item tab. This field cannot be re-mapped to another Agile PLM attribute.
PC_MCO_OLD_LIFECYCLE_ID	NUMBER	PC MCO Old Lifecycle. [Agile PLM] This field maps to the "Old Lifecycle" attribute in Change class in Affected Item tab. This field cannot be re-mapped to another Agile PLM attribute.
PC_MCO_NEW_LIFECYCLE_ID	NUMBER	PC MCO New Lifecycle. [Agile PLM] This field maps to the "New Lifecycle" attribute in Change class in Affected Item tab. This field cannot be re-mapped to another Agile PLM attribute.
OLD_EFFECTIVE_DATE_ID	NUMBER	Old Effective Date in Julian Date format. [Agile PLM] This field maps to the "Old Effective Date" attribute in

Column	Type	Comments
		Change class in Affected Item tab. This field cannot be re-mapped to another Agile PLM attribute.
NEW_EFFECTIVE_DATE_ID	NUMBER	New Effective Date in Julian Date format. [Agile PLM] This field maps to the "New Effective Date" attribute in Change class in Affected Item tab. This field cannot be re-mapped to another Agile PLM attribute.
OLD_REV_ID	NUMBER	Old Rev. [Agile PLM] This field maps to the "Old Rev" attribute in Change class in Affected Item tab. This field cannot be re-mapped to another Agile PLM attribute.
OBSELETE_DATE_ID	NUMBER	Obselete Date in Julian Date format. [Agile PLM] This field maps to the "Obselete Date" attribute in Change class in Affected Item tab. This field cannot be re-mapped to another Agile PLM attribute.
PC_MCO_FUNCTION_ID	NUMBER	PC MCO Function. [Agile PLM] This field maps to the "Function" attribute in Change class in Affected Item tab. This field cannot be re-mapped to another Agile PLM attribute.
INCORP_DATE_ID	NUMBER	Incorporated Date in Julian Date format. [Agile PLM] This field maps to the "Incorporated Date" attribute in Change class in Affected Item tab. This field cannot be re-mapped to another Agile PLM attribute.
REV_RELEASED_FLAG	NUMBER	This flag is set to "Yes" or "1", if the object workflow is in Released state. [Agile PLM] This field maps to the "Rev Released Flag" attribute in Change class in Affected Item tab. This field cannot be re-mapped to another Agile PLM attribute.
REV_INCORPORATED_FLAG	NUMBER	This flag indicates whether the object is in an incorporated revision. [Agile PLM] This field maps to the "Rev Incorporated Flag" attribute in Change class in Affected Item tab. This field cannot be re-mapped to another Agile PLM attribute.
LATEST_FLAG	NUMBER	This flag indicates whether the object is the latest version. [Agile PLM] This field maps to the "Latest Flag" attribute in Change class in Affected Item tab. This field cannot be re-mapped to another Agile PLM attribute.

PC_MCO_ITEM_F

Description

This fact table for MCO contains Affected Item related measures.

Column	Type	Comments
PC_MCO_TYPE_ID	NUMBER	PC MCO Type.
PC_MCO_WIP_ID	NUMBER	PC MCO Work In Progress.
PENDING_CHANGE_FLAG	NUMBER	This flag is set to "Yes" or "1", if all the changes on item objects are not released state. Which can be viewed from Change tab of item. [Agile PLM] This field is derived and cannot be mapped to another Agile PLM attribute.
PRELIMINARY_FLAG	NUMBER	This flag is set to "Yes" or "1", if any one of change object on item (ECO, MCO and SCO) are not released once. Which can be viewed to from Change tab of item. [Agile PLM] This field is derived and cannot be mapped to another Agile PLM attribute.
PRICE_FLAG	NUMBER	This flag is set to "Yes" or "1", if any Price related to Item. Which can be viewed from Price tab of Item. [Agile PLM] This field is derived and cannot be mapped to another Agile PLM attribute.
PROGRAM_FLAG	NUMBER	This flag is set to "Yes" or "1", if the object is related to Program (where this Program can be affected by this object or the object is affected by Program). Which is available from relationship tab of the object. [Agile PLM] This field is derived and cannot be mapped to another Agile PLM attribute.
REJECT_FLAG	NUMBER	= "This flag is set to "Yes" or "1" if any one of the approver on workflow states (review states) rejects when sent for approval. Which is available in workflow tab of object. [Agile PLM] This field is derived and cannot be mapped to another Agile PLM a
RELEASED_TIME_ID	NUMBER	Release date in Julian date format.
REQUIRED_TIME_ID	NUMBER	Required Time ID.
REV_INCORPORATED_FLAG	NUMBER	This flag indicates whether the object is in an incorporated revision. 1 for yes and 0 for no. [Agile PLM] This field is derived and cannot be mapped to another Agile PLM attribute.
REV_INCORP_TIME_ID	NUMBER	Revision incorporation time.
REV_RELEASED_FLAG	NUMBER	This flag is set to "Yes" or "1", if the object workflow is in Released state. Which is available from workflow tab of object. [Agile PLM] This field is derived and cannot be mapped to another Agile PLM attribute.
REV_RELEASE_DATE_ID	NUMBER	Rev Release Date in Julian Date format.
ROLLUP_FLAG	NUMBER	This flag indicates whether this object has a rollup. 1 for yes and 0 for no. [Agile PLM] This field is derived and

Column	Type	Comments
		cannot be mapped to another Agile PLM attribute.
SITE_ID	NUMBER	Site.
SOFT_DELETE_FLAG	NUMBER	This flag indicates whether this object is soft-deleted. 1 for yes and 0 for no. [Agile PLM] This field is derived and cannot be mapped to another Agile PLM attribute.
SUBMIT_TIME_ID	NUMBER	Submit time.
SUPPLIER_FLAG	NUMBER	This flag indicates whether this object has a supplier. 1 for yes and 0 for no. [Agile PLM] This field is derived and cannot be mapped to another Agile PLM attribute.
TLA_FLAG	NUMBER	This flag is set to "Yes" or "1", if the item Object is a Shippable Item .Which is can found in Title block of Item. [Agile PLM] This field is derived and cannot be mapped to another Agile PLM attribute.
TOTAL_COST	NUMBER	Total Cost.
URGENT_FLAG	NUMBER	This flag is set to "Yes" or "1", if we select "Urgent" check box while routing object workflow(review) state for Approval. [Agile PLM] This field is derived and cannot be mapped to another Agile PLM attribute.
VALID_FLAG	NUMBER	This flag indicates whether this object is valid. 1 for yes and 0 for no. [Agile PLM] This field is derived and cannot be mapped to another Agile PLM attribute.
WEIGHT	NUMBER	Weight.
WEIGHT_UOM	NUMBER	Weight Unit of Measure.
ITEM_PART_FAMILY_ID	NUMBER	Item part family.
ITEM_QUANTITY_1	NUMBER	Item quantity 1. [Agile PLM] Out of the box this defined column is not mapped to any Agile PLM attributes. Use the BI Configurator to map this column to an Agile PLM attribute.
ITEM_REV_ID	NUMBER	Item Revision ID.
CLASS_NAME	VARCHAR2	Name of object class.
COST_IMPACT_FG	NUMBER	Cost Impact FG.
PC_MCO_FUNCTION_ID	NUMBER	PC MCO Function.
PC_MCO_REGTYPE_ID	NUMBER	PC MCO Regtype ID.
PC_MCO_WORKFLOW_ID	NUMBER	PC MCO Workflow.
RELEASED_FLAG	NUMBER	This flag is set to "Yes" or "1", if the object workflow is in Released state. Which is available from workflow tab of object. [Agile PLM] This field is derived and cannot be mapped to another Agile PLM attribute.
COST_IMPACT_WIP	NUMBER	Cost Impact Work In Progress.
CREATED_TIME_ID	NUMBER	Create time. [Agile PLM] This field maps to the CREATE_DATE attribute in MCO class.

Column	Type	Comments
CURRENTLY_EFFECTIVE_FLAG	NUMBER	This flag indicates whether the object is currently effective. 1 for yes and 0 for no. [Agile PLM] This field is derived and cannot be mapped to another Agile PLM attribute.
CURRENTLY_EFFECTIVE_PRICE_FLAG	NUMBER	This flag indicates whether this object has price object which is currently effective. 1 for yes and 0 for no. [Agile PLM] This field is derived and cannot be mapped to another Agile PLM attribute.
DECLARATION_FLAG	NUMBER	This flag is set to "Yes" or "1", if any Declaration related to Item. Which can be viewed from Declaration tab of Item. [Agile PLM] This field is derived and cannot be mapped to another Agile PLM attribute.
DESCRIPTION	VARCHAR2	Description. [Agile PLM] This field maps to the DESCRIPTION attribute in ITEM class and CHANGE tab.
DOC_CATEGORY_ID	NUMBER	Document category.
DOC_CONF_MGMT_1_ID	NUMBER	Document configuration management 1. [Agile PLM] Out of the box this defined column is not mapped to any Agile PLM attributes. Use the BI Configurator to map this column to an Agile PLM attribute.
DOC_CONF_MGMT_2_ID	NUMBER	Document configuration management 2. [Agile PLM] Out of the box this defined column is not mapped to any Agile PLM attributes. Use the BI Configurator to map this column to an Agile PLM attribute.
DOC_ERP_1_ID	NUMBER	Document ERP 1. [Agile PLM] Out of the box this defined column is not mapped to any Agile PLM attributes. Use the BI Configurator to map this column to an Agile PLM attribute.
DOC_ERP_2_ID	NUMBER	Document ERP 2. [Agile PLM] Out of the box this defined column is not mapped to any Agile PLM attributes. Use the BI Configurator to map this column to an Agile PLM attribute.
DOC_MANUF_1_ID	NUMBER	Document manufacturer 1. [Agile PLM] Out of the box this defined column is not mapped to any Agile PLM attributes. Use the BI Configurator to map this column to an Agile PLM attribute.
DOC_MANUF_2_ID	NUMBER	Document manufacturer 2. [Agile PLM] Out of the box this defined column is not mapped to any Agile PLM attributes. Use the BI Configurator to map this column to an Agile PLM attribute.
DOC_PROD_ENG_1_ID	NUMBER	Document production engineer 1. [Agile PLM] Out of the box this defined column is not mapped to any Agile PLM attributes. Use the BI Configurator to map this column to an Agile PLM attribute.
DOC_PROD_ENG_2_ID	NUMBER	Document production engineer 2. [Agile PLM] Out of the box this defined column is not mapped to any Agile PLM attributes. Use the BI Configurator to map this column to an Agile PLM attribute.

Column	Type	Comments
DOC_TYPE_ID	NUMBER	Document type.
EFFECTIVITY_TIME_ID	NUMBER	Effective date.
FINAL_COMPLETE_TIME_ID	NUMBER	Final complete date in Julian date format. [Agile PLM] This field maps to the FINALCOMPLETE_DATE attribute in ITEM class and CHANGE tab.
FIRSTTIME_RELEASE_FLAG	NUMBER	This flag indicates whether this object is released for the first time. 1 for yes and 0 for no. [Agile PLM] This field is derived and cannot be mapped to another Agile PLM attribute.
IMPL_MANUF_TIME_ID	NUMBER	Implement Manufacture Time ID.
IMPL_QUALITY_TIME_ID	NUMBER	Implement Quality Time ID.
IMPL_SC_TIME_ID	NUMBER	Implement SC Time ID.
INCORP_DATE_ID	NUMBER	Incorporated Date in Julian Date format. [Agile PLM] This field maps to the INCORP_DATE attribute in ITEM class and CHANGE tab.
INT_ORGANIZATION_ID	NUMBER	Internal organisation. Foreign key to INT_ORGANIZATION_D. [Agile PLM] This field is derived and cannot be mapped to another Agile PLM attribute.
ITEM_AML_FLAG	NUMBER	This flag is set to "Yes" or "1", if any one of the Manufacturer on item is Apporoved manufacturer. Which can be viewed from Manufacturer tab of Item. [Agile PLM] This field is derived and cannot be mapped to another Agile PLM attribute.
ITEM_ASSEMBLY_RATING_ID	NUMBER	Item assembly rating.
ITEM_ATTACHMENT_FLAG	NUMBER	This flag is set to "Yes" or "1", if Item has attachements . Which can be viewed from Attachment tab of Item. [Agile PLM] This field is derived and cannot be mapped to another Agile PLM attribute.
ITEM_AUDIT_FLAG	NUMBER	This flag is set to "Yes" or "1", if one or more Auidts related to Item. Which can be viewed from Quality tab>Quality Change Request table of Item. [Agile PLM] This field is derived and cannot be mapped to another Agile PLM attribute.
ITEM_BOM_FLAG	NUMBER	This flag indicates whether this object has a BOM. 1 for yes and 0 for no. [Agile PLM] This field is derived and cannot be mapped to another Agile PLM attribute.
ITEM_CAPA_FLAG	NUMBER	This flag is set to "Yes" or "1", if one or more CAPAs related to Item. Which can be viewed from Quality tab>Quality Change Request table of Item. [Agile PLM] This field is derived and cannot be mapped to another Agile PLM attribute.
ITEM_CATEGORY_ID	NUMBER	Item.catetory. Foreign key to ITEM_CATEGORY_D.ITEM_CATEGORY_ID. [Agile PLM] This field maps to the CATEGORY_ID in ITEM class. This field cannot be mapped to another Agile

Column	Type	Comments
		PLM attribute.
ITEM_COMMODITY_1_ID	NUMBER	Commodity 1. [Agile PLM] Out of the box this defined column is not mapped to any Agile PLM attributes. Use the BI Configurator to map this column to an Agile PLM attribute.
ITEM_COMMODITY_2_ID	NUMBER	Commodity 2. [Agile PLM] Out of the box this defined column is not mapped to any Agile PLM attributes. Use the BI Configurator to map this column to an Agile PLM attribute.
ITEM_COMMODITY_ID	NUMBER	Item commodity. Foreign key to ITEM_COMMODITY_D.ITEM_COMMODITY_ID. [Agile PLM] This field maps to the COMMODITY_ID attribute in ITEM class. This field cannot be mapped to another Agile PLM attribute.
ITEM_COMPLIANCE_1_ID	NUMBER	Item compliance 1. [Agile PLM] Out of the box this defined column is not mapped to any Agile PLM attributes. Use the BI Configurator to map this column to an Agile PLM attribute.
ITEM_COMPLIANCE_2_ID	NUMBER	Item compliance 2. [Agile PLM] Out of the box this defined column is not mapped to any Agile PLM attributes. Use the BI Configurator to map this column to an Agile PLM attribute.
ITEM_COMPLIANCY_ID	NUMBER	Item compliance. Foreign key to ITEM_COMPLIANCY_D.ITEM_COMPLIANCY_ID. [Agile PLM] This field maps to the COMPLIANCY_ID attribute in ITEM class and CHANGE tab. This field cannot be mapped to another Agile PLM attribute.
ITEM_COMPONENT_ENGINEER_ID	NUMBER	Item component engineer.
ITEM_COMP_ENG_1_ID	NUMBER	Item component engineer 1. [Agile PLM] Out of the box this defined column is not mapped to any Agile PLM attributes. Use the BI Configurator to map this column to an Agile PLM attribute.
ITEM_COMP_ENG_2_ID	NUMBER	Item component engineer 2. [Agile PLM] Out of the box this defined column is not mapped to any Agile PLM attributes. Use the BI Configurator to map this column to an Agile PLM attribute.
ITEM_COST_RATING_ID	NUMBER	Item cost rating.
ITEM_CREATE_TIME_ID	NUMBER	Item Create Time.
ITEM_CREATE_USER_ID	NUMBER	Item create user.
ITEM_CUST_SUPP_1_ID	NUMBER	Item Customer Supplier 1. [Agile PLM] Out of the box this defined column is not mapped to any Agile PLM attributes. Use the BI Configurator to map this column to an Agile PLM attribute.
ITEM_CUST_SUPP_2_ID	NUMBER	Item Customer Supplier 2. [Agile PLM] Out of the box this defined column is not mapped to any Agile PLM attributes. Use the BI Configurator to map this column to an Agile PLM attribute.

Column	Type	Comments
ITEM_ERP_1_ID	NUMBER	Item ERP 1. [Agile PLM] Out of the box this defined column is not mapped to any Agile PLM attributes. Use the BI Configurator to map this column to an Agile PLM attribute.
ITEM_ERP_2_ID	NUMBER	Item ERP 2. [Agile PLM] Out of the box this defined column is not mapped to any Agile PLM attributes. Use the BI Configurator to map this column to an Agile PLM attribute.
ITEM_ID	NUMBER	Item ID.
ITEM_LATEST_REV_FLAG	NUMBER	This flag is set to "Yes" or "1", if an Item has undergone multiple revisions and flag is set for the latest released revision of item. Which can be viewed from Changes tab of Item. [Agile PLM] This field is derived and cannot be mapped to another Agile PLM attribute.
ITEM_LIFECYCLE_RATING_ID	NUMBER	Item lifecycle rating.
ITEM_LIFECYCLE_STATE_ID	NUMBER	Item lifecycle state.
ITEM_NCR_FLAG	NUMBER	This flag is set to "Yes" or "1", if one or more Non Conformance Reports related to Item. Which can be viewed from Quality tab>Product Service Request table of Item. [Agile PLM] This field is derived and cannot be mapped to another Agile PLM attribute.
ITEM_PERFORMANCE_RATING_ID	NUMBER	Item performance rating.
ITEM_PROD_ENG_1_ID	NUMBER	Item production engineer 1. [Agile PLM] Out of the box this defined column is not mapped to any Agile PLM attributes. Use the BI Configurator to map this column to an Agile PLM attribute.
ITEM_PROD_ENG_2_ID	NUMBER	Item production engineer 2. [Agile PLM] Out of the box this defined column is not mapped to any Agile PLM attributes. Use the BI Configurator to map this column to an Agile PLM attribute.
ITEM_PROGRAM_FLAG	NUMBER	This flag is set to "Yes" or "1", if one or more Programs are related to Item. Which can be viewed from Relationship tab of Item. [Agile PLM] This field is derived and cannot be mapped to another Agile PLM attribute.
ITEM_PR_FLAG	NUMBER	This flag is set to "Yes" or "1", if one or more Customer Complaints related to Item. Which can be viewed from Quality tab>Product Service Request table of Item. [Agile PLM] This field is derived and cannot be mapped to another Agile PLM attribute.
ITEM_QUANTITY_2	NUMBER	Item quantity 2. [Agile PLM] Out of the box this defined column is not mapped to any Agile PLM attributes. Use the BI Configurator to map this column to an Agile PLM attribute.
ITEM_QUANTITY_3	NUMBER	Item quantity 3. [Agile PLM] Out of the box this defined column is not mapped to any Agile PLM attributes. Use the BI Configurator to map this column to an Agile PLM attribute.

Column	Type	Comments
		attribute.
ITEM_RELEASED_FLAG	NUMBER	This flag is set to "Yes" or "1", if the object workflow is in Released state. Which is available from workflow tab of object. [Agile PLM] This field is derived and cannot be mapped to another Agile PLM attribute.
ITEM_RELIABILITY_RATING_ID	NUMBER	Item reliability rating.
ITEM_SIZE_ID	NUMBER	Item size.
ITEM_TLA_ID	NUMBER	Item Tla.
ITEM_TYPE_ID	NUMBER	Item type.
AI_AML_ADDED	NUMBER	Number of approved manufacturers list (AML) added to item in this change. [Agile PLM] This field is derived and cannot be mapped to another Agile PLM attribute.
LAST_MODIFIED_DATE	DATE	Last modified date. [Agile PLM] This field is derived and cannot be mapped to another Agile PLM attribute.
LATEST_FLAG	NUMBER	This flag indicates whether the object is the latest version. 1 for yes and 0 for no. [Agile PLM] This field is derived and cannot be mapped to another Agile PLM attribute.
AI_BOM_MODIFIED	NUMBER	
AI_AML_DELETED	NUMBER	Number of approved manufacturers list (AML) deleted from item in this change. [Agile PLM] This field is derived and cannot be mapped to another Agile PLM attribute.
AI_AML_MODIFIED	NUMBER	Number of approved manufacturers list (AML) modified for item in this change. [Agile PLM] This field is derived and cannot be mapped to another Agile PLM attribute.
AI_BOM_ADDED	NUMBER	
AI_BOM_DELETED	NUMBER	
NEVER_RELEASED_FLAG	NUMBER	This flag is set to "Yes" or "1", if any one of change object on item (ECO, MCO and SCO) are not released once. Which can be viewed to from Change tab of item. [Agile PLM] This field is derived and cannot be mapped to another Agile PLM attribute.
NEVER_RELEASED_ITEM_FLAG	NUMBER	This flag is set to "Yes" or "1", if any one of change object on item (ECO, MCO and SCO) are not released once. Which can be viewed to from Change tab of item. [Agile PLM] This field is derived and cannot be mapped to another Agile PLM attribute.
NEW_EFFECTIVE_DATE_ID	NUMBER	New Effective Date in Julian Date format.
NORMALIZED_WEIGHT	NUMBER	Normalized Weight.
NUMBER_OF_MFR_PARTS	NUMBER	Number of mfr parts on the item.
OBSELETE_DATE_ID	NUMBER	Obselete Date in Julian Date format.
OLD_DESCRIPTION	VARCHAR2	Old Description.

Column	Type	Comments
OLD_EFFECTIVE_DATE_ID	NUMBER	Old Effective Date in Julian Date format.
OLD_REV_ID	NUMBER	Old Rev.
ORIGINATOR_USER_ID	NUMBER	Originator user. Foreign key to USER_D.USER_ID. [Agile PLM] This field maps to the ORIGINATOR_ID PLM attribute. This field cannot be mapped to another Agile PLM attribute.
OWNER_USER_ID	NUMBER	Owner user.
PC_LOCATION_ID	NUMBER	Location.
PC_MCO_CATEGORY_ID	NUMBER	PC MCO Category.
PC_MCO_FIELD_ID	NUMBER	PC MCO Field.
PC_MCO_FINISHGOODS_ID	NUMBER	PC MCO Finishgoods.
PC_MCO_ID	NUMBER	PC MCO ID. [Agile PLM] This field maps to the ID attribute in MCO class.
PC_MCO_NEW_LIFECYCLE_ID	NUMBER	PC MCO New Lifecycle.
PC_MCO_OLD_LIFECYCLE_ID	NUMBER	PC MCO Old Lifecycle.
PC_MCO_ONORDER_ID	NUMBER	PC MCO Onorder.
PC_MCO_PRIORITY_ID	NUMBER	Priority. Foreign key to PC_MCO_PRIORITY_D. [Agile PLM] This field maps to the PRIORITY_ID attribute. This field cannot be mapped to another Agile PLM attribute.
PC_MCO_REASON_CODE_ID	NUMBER	PC MCO Reason Code.
PC_MCO_SEVFINIMPACT_ID	NUMBER	PC MCO Sevfinimpact ID.
PC_MCO_STOCK_ID	NUMBER	PC MCO Stock.
AML_REDLINE_FLAG	NUMBER	This flag is set to "Yes" or "1", if any one of objects Affected items AML has been redlined. Which is available from Affected Item tab. [Agile PLM] This field is derived and cannot be mapped to another Agile PLM attribute.
BOM_REDLINE_FLAG	NUMBER	This flag is set to "Yes" or "1", if any one of objects Affected items BOM has been redlined. Which is available from Affected Item tab. [Agile PLM] This field is derived and cannot be mapped to another Agile PLM attribute.
CANCEL_FLAG	NUMBER	This flag indicates whether this object is cancelled. 1 for yes and 0 for no. [Agile PLM] This field is derived and cannot be mapped to another Agile PLM attribute.
CAPA_FLAG	NUMBER	This flag is set to "Yes" or "1", if the object is related to CAPA (where this CAPA can be affected by this object or the object is affected by CAPA). Which is available from relationship tab of the object. [Agile PLM] This field is derived and cannot be mapped to another Agile PLM attribute.

Column	Type	Comments
CLASS_ID	NUMBER	Object class type.
COMPLETE_FLAG	NUMBER	This flag indicates whether this object is complete. 1 for yes and 0 for no. [Agile PLM] This field is derived and cannot be mapped to another Agile PLM attribute.
COMPLIANCE_TIME_ID	NUMBER	Compliance time. [Agile PLM] This field maps to the COMPLIANCY_CALC_DATE attribute in ITEM class and CHANGE tab.
COMPLIANCY_CALC_DATE_ID	NUMBER	Compliance Calculation Date in Julian Date format. [Agile PLM] This field maps to the COMPLIANCY_CALC_DATE attribute in ITEM class and CHANGE tab.
COMPLIANCY_FLAG	NUMBER	This flag indicates whether the object has compliance. 1 for yes and 0 for no. Maps to the COMPLIANCY attribute in ITEM class and CHANGE tab. [Agile PLM] This field is derived and cannot be mapped to another Agile PLM attribute.
COST_IMPACT_FIELD	NUMBER	Cost Impact Field.
COST_IMPACT_ONDEMAND	NUMBER	Cost Impact On Demand.
COST_IMPACT_STOCK	NUMBER	Cost Impact Stock.

PC_MCO_ITEM_PRODUCTLINE_B

Description

Bridge Table between MCO fact and Item Productline dimension to resolve M:M relationship.[Agile PLM] Out of the box, this table is not populated with Agile PLM data and but data is populated when Agile PLM Multilist type attribute is configured to correspo

Column	Type	Comments
ITEM_ID	NUMBER	Foreign key to ITEM_D, serves as the primary key (with PQM_AUDIT_ID).
ITEM_PRODUCTLINE_ID	NUMBER	Item Productline ID. Foreign key to ITEM_PRODUCTLINE_D.
INTEGRATION_ID	VARCHAR2	Reserved. This column, in future releases, will be used to uniquely identify dimension or fact entity in its source system.
ROW_ID	NUMBER	Reserved. In future releases, this will store Surrogate key to uniquely identify a record.
DATASOURCE_NUM_ID	NUMBER	Reserved. This column, in future releases, will uniquely identify the source system from which data was extracted.

PC_MCO_MANUF_OWNER_B**Description**

Bridge Table between MCO fact and Manufacturer Owner dimension to resolve M:M relationship.[Agile PLM] Out of the box, this table is not populated with Agile PLM data and but data is populated when Agile PLM Multilist type attribute is configured to corre

Column	Type	Comments
PC_MCO_ID	NUMBER	PC MCO ID. [Agile PLM] This field maps to the ID attribute in MCO class.
USER_ID	NUMBER	User.
INTEGRATION_ID	VARCHAR2	Reserved. This column, in future releases, will be used to uniquely identify dimension or fact entity in its source system.
ROW_ID	NUMBER	Reserved. In future releases, this will store Surrogate key to uniquely identify a record.
DATASOURCE_NUM_ID	NUMBER	Reserved. This column, in future releases, will uniquely identify the source system from which data was extracted.

PC_MCO_MFRLOCIMPACT_B**Description**

Bridge Table between MCO fact and Manufacturer Location Impact dimension Impact to resolve M:M relationship.[Agile PLM] Out of the box, this table is not populated with Agile PLM data and but data is populated when Agile PLM Multilist type attribute is co

Column	Type	Comments
PC_MCO_ID	NUMBER	PC MCO ID. [Agile PLM] This field maps to the ID attribute in MCO class.
PC_MCO_MFRLOCIMPACT_ID	NUMBER	PC MCO Manufacturer Location Impact ID.
INTEGRATION_ID	VARCHAR2	Reserved. This column, in future releases, will be used to uniquely identify dimension or fact entity in its source system.
ROW_ID	NUMBER	Reserved. In future releases, this will store Surrogate key to uniquely identify a record.
DATASOURCE_NUM_ID	NUMBER	Reserved. This column, in future releases, will uniquely identify the source system from which data was extracted.

PC_MCO_MFRLOCIMPACT_D**Description**

MCO Manufacturing locations impacted Dimension Table. This Dimension Table is Conforming across fact tables in MCO Subject Area. [Agile PLM] Out of the box data is not populated. Data is populated only when it is configured using BI Configurator.

Column	Type	Comments
PC_MCO_MFRLOCIMPACT_ID	NUMBER	PC MCO Manufacturer Location Impact ID. Primary key that uniquely identifies the record.
NAME	VARCHAR2	Manufacturing Change Order Manufacturing Location Impact Name
LAST_MODIFIED_DATE	DATE	Last Modified Date. [Agile PLM] This field is derived and cannot be mapped to another Agile PLM attribute.
LIST_ID	NUMBER	List ID associated with attribute.
ENABLE	NUMBER	This flag indicates whether the Member is deleted or not enabled. 1 for yes and 0 for no. [Agile PLM] This field is derived and cannot be mapped to another Agile PLM attribute.
INTEGRATION_ID	VARCHAR2	Reserved. This column, in future releases, will be used to uniquely identify dimension or fact entity in its source system.
ROW_ID	NUMBER	Reserved. In future releases, this will store Surrogate key to uniquely identify a record.
DATASOURCE_NUM_ID	NUMBER	Reserved. This column, in future releases, will uniquely identify the source system from which data was extracted.

PC_MCO_ONORDER_D**Description**

MCO On Orders Dimension Table. This Dimension Table is Conforming across fact tables in MCO Subject Area. [Agile PLM] Out of the box data is not populated. Data is populated only when it is configured using BI Configurator.

Column	Type	Comments
PC_MCO_ONORDER_ID	NUMBER	PC MCO Onorder. Primary key that uniquely identifies the record.
NAME	VARCHAR2	Manufacturing Change Order Onorder name
LAST_MODIFIED_DATE	DATE	Last modified date. [Agile PLM] This field is derived and cannot be mapped to another Agile PLM attribute.
LIST_ID	NUMBER	List ID associated with attribute.
ENABLE	NUMBER	This flag indicates whether the Member is deleted or not enabled. 1 for yes and 0 for no. [Agile PLM] This field is derived and cannot be mapped to another Agile

Column	Type	Comments
		PLM attribute.
INTEGRATION_ID	VARCHAR2	Reserved. This column, in future releases, will be used to uniquely identify dimension or fact entity in its source system.
ROW_ID	NUMBER	Reserved. In future releases, this will store Surrogate key to uniquely identify a record.
DATASOURCE_NUM_ID	NUMBER	Reserved. This column, in future releases, will uniquely identify the source system from which data was extracted.

PC_MCO_PRGTASK_B

Description

Bridge table between MCO fact and Program Task dimension to resolve M:M relationship. [Agile PLM] Out of the box, this table is not populated with Agile PLM data and but data is populated when Agile PLM Multilist type attribute is configured to correspond

Column	Type	Comments
PC_MCO_ID	NUMBER	PC MCO ID. [Agile PLM] This field maps to the ID attribute in MCO class.
PC_MCO_PRGTASK_ID	NUMBER	PC MCO Program Task ID.
INTEGRATION_ID	VARCHAR2	Reserved. This column, in future releases, will be used to uniquely identify dimension or fact entity in its source system.
ROW_ID	NUMBER	Reserved. In future releases, this will store Surrogate key to uniquely identify a record.
DATASOURCE_NUM_ID	NUMBER	Reserved. This column, in future releases, will uniquely identify the source system from which data was extracted.

PC_MCO_PRGTASK_D

Description

MCO Program Task Dimension Table. This Dimension Table is Conforming across fact tables in MCO Subject Area. [Agile PLM] Out of the box data is not populated. Data is populated only when it is configured using BI Configurator.

Column	Type	Comments
PC_MCO_PRGTASK_ID	NUMBER	PC MCO Program Task ID. Primary key that uniquely identifies the record.
NAME	VARCHAR2	Manufacturing Change Order Program Task Name
LAST_MODIFIED_DATE	DATE	Last Modified Date. [Agile PLM] This field is derived and cannot be mapped to another Agile PLM attribute.

Column	Type	Comments
LIST_ID	NUMBER	List ID associated with attribute.
ENABLE	NUMBER	This flag indicates whether the Member is deleted or not enabled. 1 for yes and 0 for no. [Agile PLM] This field is derived and cannot be mapped to another Agile PLM attribute.
INTEGRATION_ID	VARCHAR2	Reserved. This column, in future releases, will be used to uniquely identify dimension or fact entity in its source system.
ROW_ID	NUMBER	Reserved. In future releases, this will store Surrogate key to uniquely identify a record.
DATASOURCE_NUM_ID	NUMBER	Reserved. This column, in future releases, will uniquely identify the source system from which data was extracted.

PC_MCO_PRIORITY_D

Description

MCO Priority Dimension Table. This Dimension Table is Conforming across fact tables in MCO Subject Area. [Agile PLM] Out of the box data is not populated. Data is populated only when it is configured using BI Configurator.

Column	Type	Comments
PC_MCO_PRIORITY_ID	NUMBER	PC MCO Priority. Primary key that uniquely identifies the record.
NAME	VARCHAR2	Manufacturing Change Order Priority Name
LAST_MODIFIED_DATE	DATE	Last modified date. [Agile PLM] This field is derived and cannot be mapped to another Agile PLM attribute.
LIST_ID	NUMBER	List ID associated with attribute.
ENABLE	NUMBER	This flag indicates whether the Member is deleted or not enabled. 1 for yes and 0 for no. [Agile PLM] This field is derived and cannot be mapped to another Agile PLM attribute.
INTEGRATION_ID	VARCHAR2	Reserved. This column, in future releases, will be used to uniquely identify dimension or fact entity in its source system.
ROW_ID	NUMBER	Reserved. In future releases, this will store Surrogate key to uniquely identify a record.
DATASOURCE_NUM_ID	NUMBER	Reserved. This column, in future releases, will uniquely identify the source system from which data was extracted.

PC_MCO_PRODUCTLINE_B**Description**

Bridge table between MCO fact and Productline dimension to resolve M:M relationship. [Agile PLM]
Out of the box, this table is not populated with Agile PLM data and but data is populated when Agile PLM Multilist type attribute is configured to correspondi

Column	Type	Comments
PC_MCO_ID	NUMBER	PC MCO ID. [Agile PLM] This field maps to the ID attribute in MCO class.
PC_PRODUCTLINE_ID	NUMBER	PC Productline ID.
INTEGRATION_ID	VARCHAR2	Reserved. This column, in future releases, will be used to uniquely identify dimension or fact entity in its source system.
ROW_ID	NUMBER	Reserved. In future releases, this will store Surrogate key to uniquely identify a record.
DATASOURCE_NUM_ID	NUMBER	Reserved. This column, in future releases, will uniquely identify the source system from which data was extracted.

PC_MCO_PROGRAM_B**Description**

Bridge table between MCO fact and Program dimension to resolve M:M relationship. [Agile PLM]
Out of the box, this table is not populated with Agile PLM data and but data is populated when Agile PLM Multilist type attribute is configured to corresponding c

Column	Type	Comments
PC_MCO_ID	NUMBER	PC MCO ID. [Agile PLM] This field maps to the ID attribute in MCO class.
PC_MCO_PROGRAM_ID	NUMBER	PC MCO Program.
INTEGRATION_ID	VARCHAR2	Reserved. This column, in future releases, will be used to uniquely identify dimension or fact entity in its source system.
ROW_ID	NUMBER	Reserved. In future releases, this will store Surrogate key to uniquely identify a record.
DATASOURCE_NUM_ID	NUMBER	Reserved. This column, in future releases, will uniquely identify the source system from which data was extracted.

PC_MCO_PROGRAM_D

Description

MCO Programs Dimension Table. This Dimension Table is Conforming across fact tables in MCO Subject Area. [Agile PLM] Out of the box data is not populated. Data is populated only when it is configured using BI Configurator.

Column	Type	Comments
PC_MCO_PROGRAM_ID	NUMBER	PC MCO Program. Primary key that uniquely identifies the record.
NAME	VARCHAR2	Manufacturing Change Order Program Name
LAST_MODIFIED_DATE	DATE	Last modified date. [Agile PLM] This field is derived and cannot be mapped to another Agile PLM attribute.
LIST_ID	NUMBER	List ID associated with attribute.
ENABLE	NUMBER	This flag indicates whether the Member is deleted or not enabled. 1 for yes and 0 for no. [Agile PLM] This field is derived and cannot be mapped to another Agile PLM attribute.
INTEGRATION_ID	VARCHAR2	Reserved. This column, in future releases, will be used to uniquely identify dimension or fact entity in its source system.
ROW_ID	NUMBER	Reserved. In future releases, this will store Surrogate key to uniquely identify a record.
DATASOURCE_NUM_ID	NUMBER	Reserved. This column, in future releases, will uniquely identify the source system from which data was extracted.

PC_MCO_QUALITY_OWNER_B

Description

Bridge table between MCO fact and Quality Owner dimension to resolve M:M relationship. [Agile PLM] Out of the box, this table is not populated with Agile PLM data and but data is populated when Agile PLM Multilist type attribute is configured to correspon

Column	Type	Comments
PC_MCO_ID	NUMBER	PC MCO ID. [Agile PLM] This field maps to the ID attribute in MCO class.
USER_ID	NUMBER	User.
INTEGRATION_ID	VARCHAR2	Reserved. This column, in future releases, will be used to uniquely identify dimension or fact entity in its source system.
ROW_ID	NUMBER	Reserved. In future releases, this will store Surrogate key to uniquely identify a record.
DATASOURCE_NUM_ID	NUMBER	Reserved. This column, in future releases, will uniquely identify the source system from which data was

Column	Type	Comments
		extracted.

PC_MCO_REASON_CODE_D

Description

MCO Reason Codes Dimension Table. This Dimension Table is Conforming across fact tables in MCO Subject Area. [Agile PLM] Out of the box mapped to the List configured to Reason Codes attribute of the MCO Class.

Column	Type	Comments
LAST_MODIFIED_DATE	DATE	Last modified date. [Agile PLM] This field is derived and cannot be mapped to another Agile PLM attribute.
LIST_ID	NUMBER	List ID associated with attribute.
ENABLE	NUMBER	This flag indicates whether the Member is deleted or not enabled. 1 for yes and 0 for no. [Agile PLM] This field is derived and cannot be mapped to another Agile PLM attribute.
INTEGRATION_ID	VARCHAR2	Reserved. This column, in future releases, will be used to uniquely identify dimension or fact entity in its source system.
ROW_ID	NUMBER	Reserved. In future releases, this will store Surrogate key to uniquely identify a record.
DATASOURCE_NUM_ID	NUMBER	Reserved. This column, in future releases, will uniquely identify the source system from which data was extracted.
PC_MCO_REASON_CODE_ID	NUMBER	PC MCO Reason Code. Primary key that uniquely identifies the record.
NAME	VARCHAR2	Manufacturing Change Order Reason Code Name

PC_MCO_REGTYPE_D

Description

MCO Regulation Type Dimension Table. This Dimension Table is Conforming across fact tables in MCO Subject Area. [Agile PLM] Out of the box data is not populated. Data is populated only when it is configured using BI Configurator.

Column	Type	Comments
PC_MCO_REGTYPE_ID	NUMBER	PC MCO Regtype ID. Primary key that uniquely identifies the record.
NAME	VARCHAR2	Manufacturing Change Order Regulation Type Name
LAST_MODIFIED_DATE	DATE	Last Modified Date. [Agile PLM] This field is derived and cannot be mapped to another Agile PLM attribute.
LIST_ID	NUMBER	List ID associated with attribute.

Column	Type	Comments
ENABLE	NUMBER	This flag indicates whether the Member is deleted or not enabled. 1 for yes and 0 for no. [Agile PLM] This field is derived and cannot be mapped to another Agile PLM attribute.
INTEGRATION_ID	VARCHAR2	Reserved. This column, in future releases, will be used to uniquely identify dimension or fact entity in its source system.
ROW_ID	NUMBER	Reserved. In future releases, this will store Surrogate key to uniquely identify a record.
DATASOURCE_NUM_ID	NUMBER	Reserved. This column, in future releases, will uniquely identify the source system from which data was extracted.

PC_MCO_SALESREGIMPACT_B

Description

Bridge table between MCO fact and Sales Region Impact dimension to resolve M:M relationship. [Agile PLM] Out of the box, this table is not populated with Agile PLM data and but data is populated when Agile PLM Multilist type attribute is configured to cor

Column	Type	Comments
PC_MCO_ID	NUMBER	PC MCO ID. [Agile PLM] This field maps to the ID attribute in MCO class.
PC_MCO_SALESREGIMPACT_ID	NUMBER	PC MCO Sales Region Impact ID.
INTEGRATION_ID	VARCHAR2	Reserved. This column, in future releases, will be used to uniquely identify dimension or fact entity in its source system.
ROW_ID	NUMBER	Reserved. In future releases, this will store Surrogate key to uniquely identify a record.
DATASOURCE_NUM_ID	NUMBER	Reserved. This column, in future releases, will uniquely identify the source system from which data was extracted.

PC_MCO_SALESREGIMPACT_D

Description

MCO Sales Regions Impacted Dimension Table. This Dimension Table is Conforming across fact tables in MCO Subject Area. [Agile PLM] Out of the box data is not populated. Data is populated only when it is configured using BI Configurator.

Column	Type	Comments
PC_MCO_SALESREGIMPACT_ID	NUMBER	PC MCO Sales Region Impact ID. Primary key that uniquely identifies the record.
NAME	VARCHAR2	Manufacturing Change Order Sales Region Impact

Column	Type	Comments
		Name
LAST_MODIFIED_DATE	DATE	Last Modified Date. [Agile PLM] This field is derived and cannot be mapped to another Agile PLM attribute.
LIST_ID	NUMBER	List ID associated with attribute.
ENABLE	NUMBER	This flag indicates whether the Member is deleted or not enabled. 1 for yes and 0 for no. [Agile PLM] This field is derived and cannot be mapped to another Agile PLM attribute.
INTEGRATION_ID	VARCHAR2	Reserved. This column, in future releases, will be used to uniquely identify dimension or fact entity in its source system.
ROW_ID	NUMBER	Reserved. In future releases, this will store Surrogate key to uniquely identify a record.
DATASOURCE_NUM_ID	NUMBER	Reserved. This column, in future releases, will uniquely identify the source system from which data was extracted.

PC_MCO_SC_OWNER_B

Description

Bridge table between MCO fact and SC Owner dimension to resolve M:M relationship. [Agile PLM]
Out of the box, this table is not populated with Agile PLM data and but data is populated when Agile PLM Multilist type attribute is configured to corresponding

Column	Type	Comments
PC_MCO_ID	NUMBER	PC MCO ID. [Agile PLM] This field maps to the ID attribute in MCO class.
USER_ID	NUMBER	User.
INTEGRATION_ID	VARCHAR2	Reserved. This column, in future releases, will be used to uniquely identify dimension or fact entity in its source system.
ROW_ID	NUMBER	Reserved. In future releases, this will store Surrogate key to uniquely identify a record.
DATASOURCE_NUM_ID	NUMBER	Reserved. This column, in future releases, will uniquely identify the source system from which data was extracted.

PC_MCO_SEVFINIMPACT_D

Description

MCO Severity of Financial Impact Dimension Table. This Dimension Table is Conforming across fact tables in MCO Subject Area. [Agile PLM] Out of the box data is not populated. Data is populated only when it is configured using BI Configurator.

Column	Type	Comments
PC_MCO_SEVFINIMPACT_ID	NUMBER	PC MCO Sevfinimpact ID. Primary key that uniquely identifies the record.
NAME	VARCHAR2	Manufacturing Change Order Severity of Financial Impact Name
LAST_MODIFIED_DATE	DATE	Last Modified Date. [Agile PLM] This field is derived and cannot be mapped to another Agile PLM attribute.
LIST_ID	NUMBER	List ID associated with attribute.
ENABLE	NUMBER	This flag indicates whether the Member is deleted or not enabled. 1 for yes and 0 for no. [Agile PLM] This field is derived and cannot be mapped to another Agile PLM attribute.
INTEGRATION_ID	VARCHAR2	Reserved. This column, in future releases, will be used to uniquely identify dimension or fact entity in its source system.
ROW_ID	NUMBER	Reserved. In future releases, this will store Surrogate key to uniquely identify a record.
DATASOURCE_NUM_ID	NUMBER	Reserved. This column, in future releases, will uniquely identify the source system from which data was extracted.

PC_MCO_SIGNOFF_DATA

Description

Reserved for ETL process. Temporary table used for processing Manufacturing Changes (MCO) signoff data.

Column	Type	Comments
PC_MCO_ID	NUMBER	PC MCO ID. [Agile PLM] This field maps to the ID attribute in MCO class.
PC_MCO_WORKFLOW_ID	NUMBER	PC MCO Workflow. [Agile PLM] This field is derived and cannot be mapped to another Agile PLM attribute.
SIGNOFF_USER_ID	NUMBER	Signoff User. [Agile PLM] This field is derived and cannot be mapped to another Agile PLM attribute.
SIGNOFF_USER_TYPE_ID	NUMBER	Signoff User Type. [Agile PLM] This field is derived and cannot be mapped to another Agile PLM attribute.
USER_SUBMIT_TIME_ID	NUMBER	User Submit Time.

Column	Type	Comments
USER_SIGNOFF_TIME_ID	NUMBER	User Signoff Time.
LAST_MODIFIED_DATE	DATE	Last modified date. [Agile PLM] This field is derived and cannot be mapped to another Agile PLM attribute.
SIGNOFF_FLAG	NUMBER	This flag indicates whether the object has been signed off. 1 for yes and 0 for no. [Agile PLM] This field is derived and cannot be mapped to another Agile PLM attribute.
REJECT_FLAG	NUMBER	= "This flag is set to "Yes" or "1" if any one of the approver on workflow states (review states) rejects when sent for approval. Which is available in workflow tab of object. [Agile PLM] This field is derived and cannot be mapped to another Agile PLM a
EVENT_TYPE_ID	NUMBER	Event type. Foreign key to EVENT_TYPE_D.EVENT_TYPE_ID. [Agile PLM] This field cannot be mapped to another Agile PLM attribute.
SEQ_NUMBER	NUMBER	Sequence Number. [Agile PLM] This field is derived and cannot be mapped to another Agile PLM attribute.
SIGNOFF_DURATION_DAYS	NUMBER	Signoff Duration Days. [Agile PLM] This field is derived and cannot be mapped to another Agile PLM attribute.
INTEGRATION_ID	VARCHAR2	Reserved. This column, in future releases, will be used to uniquely identify dimension or fact entity in its source system.
ROW_ID	NUMBER	Reserved. In future releases, this will store Surrogate key to uniquely identify a record.
DATASOURCE_NUM_ID	NUMBER	Reserved. This column, in future releases, will uniquely identify the source system from which data was extracted.

PC_MCO_SIGNOFF_F

Description

This fact table for MCO contains signoff related measures.

Column	Type	Comments
CREATED_TIME_ID	NUMBER	Create time. [Agile PLM] This field maps to the CREATE_DATE attribute in MCO class.
EVENT_TYPE_ID	NUMBER	Event type. Foreign key to EVENT_TYPE_D.EVENT_TYPE_ID. [Agile PLM] This field cannot be mapped to another Agile PLM attribute.
FINAL_COMPLETE_TIME_ID	NUMBER	Final complete date in Julian date format. [Agile PLM] This field maps to the FINAL_COMPLETE_DATE attribute in MCO class.
IMPL_MANUF_TIME_ID	NUMBER	Implement Manufacture Time ID.
IMPL_QUALITY_TIME_ID	NUMBER	Implement Quality Time ID.
IMPL_SC_TIME_ID	NUMBER	Implement SC Time ID.

Column	Type	Comments
INT_ORGANIZATION_ID	NUMBER	Internal organisation. Foreign key to INT_ORGANIZATION_D. [Agile PLM] This field is derived and cannot be mapped to another Agile PLM attribute.
LAST_MODIFIED_DATE	DATE	Last modified date. [Agile PLM] This field is derived and cannot be mapped to another Agile PLM attribute.
NEVER_RELEASED_ITEM_FLAG	NUMBER	This flag is set to "Yes" or "1", if any one of change object on item (ECO, MCO and SCO) are not released once. Which can be viewed to from Change tab of item. [Agile PLM] This field is derived and cannot be mapped to another Agile PLM attribute.
ORIGINATOR_USER_ID	NUMBER	Originator user. Foreign key to USER_D.USER_ID. [Agile PLM] This field maps to the ORIGINATOR_ID PLM attribute. This field cannot be mapped to another Agile PLM attribute.
PC_LOCATION_ID	NUMBER	Location.
PC_MCO_CATEGORY_ID	NUMBER	Change category. Foreign key to PC_MCO_CATEGORY_D.PC_MCO_CATEGORY_ID. [Agile PLM] This field maps to the CATEGORY_ID attribute in MCO class. This field cannot be mapped to another Agile PLM attribute.
PC_MCO_ID	NUMBER	PC MCO ID. [Agile PLM] This field maps to the ID attribute in MCO class.
PC_MCO_PRIORITY_ID	NUMBER	Priority. Foreign key to PC_MCO_PRIORITY_D. [Agile PLM] This field maps to the PRIORITY_ID attribute. This field cannot be mapped to another Agile PLM attribute.
PC_MCO_REGTYPE_ID	NUMBER	PC MCO Regtype ID.
PC_MCO_SEVFINIMPACT_ID	NUMBER	PC MCO Sevfinimpact ID.
PC_MCO_TYPE_ID	NUMBER	Change type. Foreign key to PC_MCO_TYPE_D.PC_MCO_TYPE_ID. [Agile PLM] This field maps to the SUBCLASS_ID attribute in MCO class. This field cannot be mapped to another Agile PLM attribute.
PC_MCO_WORKFLOW_ID	NUMBER	[Agile PLM] This field maps to the WORKFLOW ID attribute in MCO class.
PROGRAM_FLAG	NUMBER	This flag is set to "Yes" or "1", if the object is related to Program (where this Program can be affected by this object or the object is affected by Program). Which is available from relationship tab of the object. [Agile PLM] This field is derived an
RELEASED_FLAG	NUMBER	This flag is set to "Yes" or "1", if the object workflow is in Released state. Which is available from workflow tab of object. [Agile PLM] This field is derived and cannot be mapped to another Agile PLM attribute.
RELEASED_TIME_ID	NUMBER	Release date in Julian date format. [Agile PLM] This field maps to the RELEASE_DATE attribute in MCO class.
REQUIRED_TIME_ID	NUMBER	Required Time ID.
SEQ_NUMBER	NUMBER	Sequence Number.
SIGNOFF_FLAG	NUMBER	If the user signed off then its 1 else its 0. [Agile PLM] This field is derived and cannot be mapped to another Agile PLM

Column	Type	Comments
		attribute.
SIGNOFF_USER_ID	NUMBER	Signoff User ID.
SIGNOFF_USER_TYPE_ID	NUMBER	Sign off user type ID.
SOFT_DELETE_FLAG	NUMBER	This flag indicates whether this object is soft-deleted. 1 for yes and 0 for no. Maps to the DELETE_FLAG attribute in MCO class. [Agile PLM] This field is derived and cannot be mapped to another Agile PLM attribute.
SUBMIT_TIME_ID	NUMBER	Submit time.
URGENT_FLAG	NUMBER	This flag is set to "Yes" or "1", if we select "Urgent" check box while routing object workflow(review) state for Approval. [Agile PLM] This field is derived and cannot be mapped to another Agile PLM attribute.
USER_SIGNOFF_TIME_ID	NUMBER	Time when the user sign off.
USER_SUBMIT_TIME_ID	NUMBER	Time when object has entered the state or time when user is added.
OWNER_USER_ID	NUMBER	Owner user. Foreign key to USER_D.USER_ID. [Agile PLM] This field maps to the OWNER_ID attribute in MCO class. This field cannot be mapped to another Agile PLM attribute.
PC_MCO_REASON_CODE_ID	NUMBER	Reason code. Foreign key to PC_MCO_REASON_CODE_D.PC_MCO_REASON_CODE_ID. [Agile PLM] This field maps to the REASON_CODE_ID attribute in MCO class. This field cannot be mapped to another Agile PLM attribute.
REJECT_FLAG	NUMBER	= "This flag is set to "Yes" or "1" if any one of the approver on workflow states (review states) rejects when sent for approval. Which is available in workflow tab of object. [Agile PLM] This field is derived and cannot be mapped to another Agile PLM a
SIGNOFF_DURATION_DAYS	NUMBER	Signoff Duration Days. [Agile PLM] This field is derived and cannot be mapped to another Agile PLM attribute.
AML_REDLINE_FLAG	NUMBER	This flag is set to "Yes" or "1", if any one of objects Affected items AML has been redlined. Which is available from Affected Item tab. [Agile PLM] This field is derived and cannot be mapped to another Agile PLM attribute.
BOM_REDLINE_FLAG	NUMBER	This flag is set to "Yes" or "1", if any one of objects Affected items BOM has been redlined. Which is available from Affected Item tab. [Agile PLM] This field is derived and cannot be mapped to another Agile PLM attribute.
CANCEL_FLAG	NUMBER	This flag indicates whether this object is cancelled. 1 for yes and 0 for no. [Agile PLM] This field is derived and cannot be mapped to another Agile PLM attribute.
CAPA_FLAG	NUMBER	This flag is set to "Yes" or "1", if the object is related to CAPA (where this CAPA can be affected by this object or the object is affected by CAPA). Which is available from relationship tab of the object. [Agile PLM] This field is derived and cannot
COMPLETE_FLAG	NUMBER	This flag indicates whether this object is complete. 1 for yes and 0 for no. [Agile PLM] This field is derived and cannot be

Column	Type	Comments
		mapped to another Agile PLM attribute.

PC_MCO_STOCK_D

Description

MCO Stocks Dimension Table. This Dimension Table is Conforming across fact tables in MCO Subject Area. [Agile PLM] Out of the box data is not populated. Data is populated only when it is configured using BI Configurator.

Column	Type	Comments
PC_MCO_STOCK_ID	NUMBER	PC MCO Stock. Primary key that uniquely identifies the record.
NAME	VARCHAR2	Manufacturing Change Order Stock Name
LAST_MODIFIED_DATE	DATE	Last modified date. [Agile PLM] This field is derived and cannot be mapped to another Agile PLM attribute.
LIST_ID	NUMBER	List ID associated with attribute.
ENABLE	NUMBER	This flag indicates whether the Member is deleted or not enabled. 1 for yes and 0 for no. [Agile PLM] This field is derived and cannot be mapped to another Agile PLM attribute.
INTEGRATION_ID	VARCHAR2	Reserved. This column, in future releases, will be used to uniquely identify dimension or fact entity in its source system.
ROW_ID	NUMBER	Reserved. In future releases, this will store Surrogate key to uniquely identify a record.
DATASOURCE_NUM_ID	NUMBER	Reserved. This column, in future releases, will uniquely identify the source system from which data was extracted.

PC_MCO_SUPPLIER_B

Description

Bridge table between MCO and Supplier to resolve M:M relationship. [Agile PLM] Out of the box, this table is not populated with Agile PLM data and but data is populated when Agile PLM Multilist type attribute is configured to corresponding column in fact

Column	Type	Comments
PC_MCO_ID	NUMBER	PC MCO ID. [Agile PLM] This field maps to the ID attribute in MCO class.
SUPPLIER_ID	NUMBER	Supplier ID. Foreign key to SUPPLIER_D.
INTEGRATION_ID	VARCHAR2	Reserved. This column, in future releases, will be used to uniquely identify dimension or fact entity in its source system.

Column	Type	Comments
ROW_ID	NUMBER	Reserved. In future releases, this will store Surrogate key to uniquely identify a record.
DATASOURCE_NUM_ID	NUMBER	Reserved. This column, in future releases, will uniquely identify the source system from which data was extracted.

PC_MCO_TYPE_D

Description

MCO Types Dimension Table. This Dimension Table is Conforming across fact tables in MCO Subject Area. [Agile PLM] Out of the box mapped to List data from Types or Subclass attribute of the MCO class..

Column	Type	Comments
PC_MCO_TYPE_ID	NUMBER	PC MCO Type. Primary key that uniquely identifies the record.
NAME	VARCHAR2	Manufacturing Change Order Type Name
LAST_MODIFIED_DATE	DATE	Last modified date. [Agile PLM] This field is derived and cannot be mapped to another Agile PLM attribute.
LIST_ID	NUMBER	List ID associated with attribute.
ENABLE	NUMBER	This flag indicates whether the Member is deleted or not enabled. 1 for yes and 0 for no. [Agile PLM] This field is derived and cannot be mapped to another Agile PLM attribute.
INTEGRATION_ID	VARCHAR2	Reserved. This column, in future releases, will be used to uniquely identify dimension or fact entity in its source system.
ROW_ID	NUMBER	Reserved. In future releases, this will store Surrogate key to uniquely identify a record.
DATASOURCE_NUM_ID	NUMBER	Reserved. This column, in future releases, will uniquely identify the source system from which data was extracted.

PC_MCO_WIP_D

Description

MCO WIPs Dimension Table. This Dimension Table is Conforming across fact tables in MCO Subject Area. [Agile PLM] Out of the box data is not populated. Data is populated only when it is configured using BI Configurator.

Column	Type	Comments
PC_MCO_WIP_ID	NUMBER	PC MCO Work In Progress. Primary key that uniquely identifies the record.

Column	Type	Comments
NAME	VARCHAR2	Manufacturing Change Order Work in Progress Name
LAST_MODIFIED_DATE	DATE	Last modified date. [Agile PLM] This field is derived and cannot be mapped to another Agile PLM attribute.
LIST_ID	NUMBER	List ID associated with attribute.
ENABLE	NUMBER	This flag indicates whether the Member is deleted or not enabled. 1 for yes and 0 for no. [Agile PLM] This field is derived and cannot be mapped to another Agile PLM attribute.
INTEGRATION_ID	VARCHAR2	Reserved. This column, in future releases, will be used to uniquely identify dimension or fact entity in its source system.
ROW_ID	NUMBER	Reserved. In future releases, this will store Surrogate key to uniquely identify a record.
DATASOURCE_NUM_ID	NUMBER	Reserved. This column, in future releases, will uniquely identify the source system from which data was extracted.

PC_MCO_WORKFLOW_D

Description

MCO Workflow Dimension Table. This Dimension Table is Conforming across fact tables in MCO Subject Area. [Agile PLM] Out of the box contains all the workflows assigned to MCO and the states within each of the workflow.

Column	Type	Comments
WORKFLOW_STATE	VARCHAR2	Workflow State.
WORKFLOW_STATE_ID	NUMBER	Workflow State.
WORKFLOW_ID	NUMBER	Workflow.
PC_MCO_WORKFLOW_ID	NUMBER	PC MCO Workflow. Primary key that uniquely identifies the record.
WORKFLOW_TYPE	VARCHAR2	Workflow Type.
WORKFLOW	VARCHAR2	Workflow.
CT_ENABLED	NUMBER	CT Enabled.
LIST_ID	NUMBER	List ID associated with attribute.
ENABLE	NUMBER	This flag indicates whether the Member is deleted or not enabled. 1 for yes and 0 for no. [Agile PLM] This field is derived and cannot be mapped to another Agile PLM attribute.
INTEGRATION_ID	VARCHAR2	Reserved. This column, in future releases, will be used to uniquely identify dimension or fact entity in its source system.
ROW_ID	NUMBER	Reserved. In future releases, this will store Surrogate

Column	Type	Comments
		key to uniquely identify a record.
DATASOURCE_NUM_ID	NUMBER	Reserved. This column, in future releases, will uniquely identify the source system from which data was extracted.

PC_MCO_WORKFLOW_DETAIL_DATA

Description

Data Table which holds the details of the workflow such as status cycle time, status cycle time in progress for each combination of workflow states.

Column	Type	Comments
PC_MCO_ID	NUMBER	PC MCO ID. [Agile PLM] This field maps to the ID attribute in MCO class.
PC_MCO_WORKFLOW_ID	NUMBER	PC MCO Workflow. [Agile PLM] This field is derived and cannot be mapped to another Agile PLM attribute.
FROM_PC_MCO_WORKFLOW_ID	NUMBER	From PC MCO Workflow. [Agile PLM] This field is derived and cannot be mapped to another Agile PLM attribute.
TO_PC_MCO_WORKFLOW_ID	NUMBER	To PC MCO Workflow. [Agile PLM] This field is derived and cannot be mapped to another Agile PLM attribute.
OPEN_FLAG	NUMBER	This flag indicates whether the object is open, where the object has exited to the TO workflow state. 1 for yes and 0 for no. [Agile PLM] This field is derived and cannot be mapped to another Agile PLM attribute.
ENTRY_TIME_ID	NUMBER	Entry Time. [Agile PLM] This field is derived and cannot be mapped to another Agile PLM attribute.
EXIT_TIME_ID	NUMBER	Exit time of the From Workflow State. [Agile PLM] This field is derived and cannot be mapped to another Agile PLM attribute.
DURATION_DAYS	NUMBER	Duration Days. [Agile PLM] This field is derived and cannot be mapped to another Agile PLM attribute.
INTEGRATION_ID	VARCHAR2	Reserved. This column, in future releases, will be used to uniquely identify dimension or fact entity in its source system.
ROW_ID	NUMBER	Reserved. In future releases, this will store Surrogate key to uniquely identify a record.
DATASOURCE_NUM_ID	NUMBER	Reserved. This column, in future releases, will uniquely identify the source system from which data was extracted.

PC_MCO_WORKFLOW_DETAIL_F**Description**

This fact table for MCO contains Workflow related measures such as the status cycle time, total cycle time etc.

Column	Type	Comments
OPEN_FLAG	NUMBER	This flag indicates whether the object is open, where the object has exited to the TO workflow state. 1 for yes and 0 for no. [Agile PLM] This field is derived and cannot be mapped to another Agile PLM attribute.
PC_MCO_ID	NUMBER	PC MCO ID. [Agile PLM] This field maps to the ID attribute in MCO class.
PC_MCO_WORKFLOW_ID	NUMBER	PC MCO Workflow.
REQUIRED_TIME_ID	NUMBER	Required Time ID.
URGENT_FLAG	NUMBER	This flag is set to "Yes" or "1", if we select "Urgent" check box while routing object workflow(review) state for Approval. [Agile PLM] This field is derived and cannot be mapped to another Agile PLM attribute.
AML_REDLINE_FLAG	NUMBER	This flag is set to "Yes" or "1", if any one of objects Affected items AML has been redlined. Which is available from Affected Item tab. [Agile PLM] This field is derived and cannot be mapped to another Agile PLM attribute.
BOM_REDLINE_FLAG	NUMBER	This flag is set to "Yes" or "1", if any one of objects Affected items BOM has been redlined. Which is available from Affected Item tab. [Agile PLM] This field is derived and cannot be mapped to another Agile PLM attribute.
CANCEL_FLAG	NUMBER	This flag indicates whether this object is cancelled. 1 for yes and 0 for no. [Agile PLM] This field is derived and cannot be mapped to another Agile PLM attribute.
CAPA_FLAG	NUMBER	This flag is set to "Yes" or "1", if the object is related to CAPA (where this CAPA can be affected by this object or the object is affected by CAPA). Which is available from relationship tab of the object. [Agile PLM] This field is derived and cannot
COMPLETE_FLAG	NUMBER	This flag indicates whether this object is complete. 1 for yes and 0 for no. [Agile PLM] This field is derived and cannot be mapped to another Agile PLM attribute.
CREATED_TIME_ID	NUMBER	Create time. [Agile PLM] This field maps to the CREATE_DATE attribute in MCO class.
DURATION_DAYS	NUMBER	Duration Days. [Agile PLM] This field is derived and cannot be mapped to another Agile PLM attribute.
ENTRY_TIME_ID	NUMBER	Entry Time.
EXIT_TIME_ID	NUMBER	Exit time of the From Workflow State.

Column	Type	Comments
FINAL_COMPLETE_TIME_ID	NUMBER	Final complete date in Julian date format. [Agile PLM] This field maps to the FINALCOMPLETE_DATE attribute in MCO class.
FROM_PC_MCO_WORKFLOW_ID	NUMBER	From PC MCO Workflow.
IMPL_MANUF_TIME_ID	NUMBER	Implement Manufacture Time ID.
IMPL_QUALITY_TIME_ID	NUMBER	Implement Quality Time ID.
IMPL_SC_TIME_ID	NUMBER	Implement SC Time ID.
INT_ORGANIZATION_ID	NUMBER	Internal organisation. Foreign key to INT_ORGANIZATION_D. [Agile PLM] This field is derived and cannot be mapped to another Agile PLM attribute.
NEVER_RELEASED_ITEM_FLAG	NUMBER	This flag is set to "Yes" or "1", if any one of change object on item (ECO, MCO and SCO) are not released once. Which can be viewed to from Change tab of item. [Agile PLM] This field is derived and cannot be mapped to another Agile PLM attribute.
TO_PC_MCO_WORKFLOW_ID	NUMBER	To PC MCO Workflow.
VALID_FLAG	NUMBER	This flag indicates whether this object is valid. 1 for yes and 0 for no. [Agile PLM] This field is derived and cannot be mapped to another Agile PLM attribute.
SUBMIT_TIME_ID	NUMBER	Submit time.
PC_MCO_REASON_CODE_ID	NUMBER	PC MCO Reason Code.
PC_MCO_REGTYPE_ID	NUMBER	PC MCO Regtype ID.
PC_MCO_SEVFINIMPACT_ID	NUMBER	PC MCO Sevfinimpact ID.
PC_MCO_TYPE_ID	NUMBER	PC MCO Type.
PROGRAM_FLAG	NUMBER	This flag is set to "Yes" or "1", if the object is related to Program (where this Program can be affected by this object or the object is affected by Program). Which is available from relationship tab of the object. [Agile PLM] This field is derived an
REJECT_FLAG	NUMBER	= "This flag is set to "Yes" or "1" if any one of the approver on workflow states (review states) rejects when sent for approval. Which is available in workflow tab of object. [Agile PLM] This field is derived and cannot be mapped to another Agile PLM a
RELEASED_FLAG	NUMBER	This flag is set to "Yes" or "1", if the object workflow is in Released state. Which is available from workflow tab of object. [Agile PLM] This field is derived and cannot be mapped to another Agile PLM attribute.
RELEASED_TIME_ID	NUMBER	Release date in Julian date format.
SOFT_DELETE_FLAG	NUMBER	This flag indicates whether this object is soft-deleted. 1 for yes and 0 for no. [Agile PLM] This field is derived and cannot be mapped to another Agile PLM attribute.

Column	Type	Comments
ORIGINATOR_USER_ID	NUMBER	Originator user. Foreign key to USER_D.USER_ID. [Agile PLM] This field maps to the ORIGINATOR_ID PLM attribute. This field cannot be mapped to another Agile PLM attribute.
OWNER_USER_ID	NUMBER	Owner user.
PC_LOCATION_ID	NUMBER	Location.
PC_MCO_CATEGORY_ID	NUMBER	PC MCO Category.
PC_MCO_NO	VARCHAR2	PC MCO No.
PC_MCO_PRIORITY_ID	NUMBER	Priority. Foreign key to PC_MCO_PRIORITY_D. [Agile PLM] This field maps to the PRIORITY_ID attribute. This field cannot be mapped to another Agile PLM attribute.

PC_PRODUCTLINE_D

Description

Productlines Dimension Table. This is a conforming Dimension Table across Change Orders (ECO), Change Requests (ECR), Manufacturing Changes (MCO) and Stop Ships. [Agile PLM] Out of the box mapped to Product Line attribute on the change objects in Agile PLM

Column	Type	Comments
PC_PRODUCTLINE_ID	NUMBER	PC Productline ID. Primary key that uniquely identifies the record.
NAME	VARCHAR2	Product Line Name
LAST_MODIFIED_DATE	DATE	Last Modified Date. [Agile PLM] This field is derived and cannot be mapped to another Agile PLM attribute.
LIST_ID	NUMBER	List ID associated with attribute.
ENABLE	NUMBER	This flag indicates whether the Member is deleted or not enabled. 1 for yes and 0 for no. [Agile PLM] This field is derived and cannot be mapped to another Agile PLM attribute.
INTEGRATION_ID	VARCHAR2	Reserved. This column, in future releases, will be used to uniquely identify dimension or fact entity in its source system.
ROW_ID	NUMBER	Reserved. In future releases, this will store Surrogate key to uniquely identify a record.
DATASOURCE_NUM_ID	NUMBER	Reserved. This column, in future releases, will uniquely identify the source system from which data was extracted.

PC_SS_CATEGORY_D

Description

Stop Ships Category Dimension Table. This Dimension Table is Conforming across fact tables in SS Subject Area. [Agile PLM] Out of the box mapped to the List configured to Category attribute of SS Class.

Column	Type	Comments
LAST_MODIFIED_DATE	DATE	Last modified date. [Agile PLM] This field is derived and cannot be mapped to another Agile PLM attribute.
LIST_ID	NUMBER	List ID associated with attribute.
ENABLE	NUMBER	This flag indicates whether the Member is deleted or not enabled. 1 for yes and 0 for no. [Agile PLM] This field is derived and cannot be mapped to another Agile PLM attribute.
INTEGRATION_ID	VARCHAR2	Reserved. This column, in future releases, will be used to uniquely identify dimension or fact entity in its source system.
ROW_ID	NUMBER	Reserved. In future releases, this will store Surrogate key to uniquely identify a record.
DATASOURCE_NUM_ID	NUMBER	Reserved. This column, in future releases, will uniquely identify the source system from which data was extracted.
PC_SS_CATEGORY_ID	NUMBER	PC Stop Ship Category. Primary key that uniquely identifies the record.
NAME	VARCHAR2	Stop Ship Category Name

PC_SS_CUSTOMER_B

Description

Bridge table between SS fact and Customer dimension to resolve M:M relationship. [Agile PLM] Out of the box, this table is not populated with Agile PLM data and but data is populated when Agile PLM Multilist type attribute is configured to corresponding c

Column	Type	Comments
PC_SS_ID	NUMBER	[Agile PLM] This field maps to the ID attribute of Stop Ship class.
CUSTOMER_ID	NUMBER	Customer ID. Foreign key to CUSTOMER_D.
INTEGRATION_ID	VARCHAR2	Reserved. This column, in future releases, will be used to uniquely identify dimension or fact entity in its source system.
ROW_ID	NUMBER	Reserved. In future releases, this will store Surrogate key to uniquely identify a record.
DATASOURCE_NUM_ID	NUMBER	Reserved. This column, in future releases, will uniquely identify the source system from which data was

Column	Type	Comments
		extracted.

PC_SS_F

Description

This is the core fact table for Stop Ship which has Volume, Aging and Cycle time related measures.

Column	Type	Comments
REASON	VARCHAR2	Reason. [Agile PLM] This field maps to the "Reason For Change" attribute in Change class. This column cannot be re-mapped to another Agile PLM attribute.
VALID_FLAG	NUMBER	This flag indicates whether this object is valid. 1 for yes and 0 for no. [Agile PLM] This field is derived and cannot be mapped to another Agile PLM attribute.
CANCEL_FLAG	NUMBER	This flag indicates whether this object is cancelled. 1 for yes and 0 for no. [Agile PLM] This field is derived and cannot be mapped to another Agile PLM attribute.
REJECT_FLAG	NUMBER	= "This flag is set to "Yes" or "1" if any one of the approver on workflow states (review states) rejects when sent for approval. Which is available in workflow tab of object. [Agile PLM] This field is derived and cannot be mapped to another Agile PLM a
URGENT_FLAG	NUMBER	This flag is set to "Yes" or "1", if we select "Urgent" check box while routing object workflow(review) state for Approval. [Agile PLM] This field is derived and cannot be mapped to another Agile PLM attribute.
CAPA_FLAG	NUMBER	This flag is set to "Yes" or "1", if the object is related to CAPA (where this CAPA can be affected by this object or the object is affected by CAPA). Which is available from relationship tab of the object. [Agile PLM] This field is derived and cannot be mapped to another Agile PLM attribute.
BOM_REDLINE_FLAG	NUMBER	This flag is set to "Yes" or "1", if any one of objects Affected items BOM has been redlined. Which is available from Affected Item tab. [Agile PLM] This field is derived and cannot be mapped to another Agile PLM attribute.
AML_REDLINE_FLAG	NUMBER	This flag is set to "Yes" or "1", if any one of objects Affected items AML has been redlined. Which is available from Affected Item tab. [Agile PLM] This field is derived and cannot be mapped to another Agile PLM attribute.
PROGRAM_FLAG	NUMBER	This flag is set to "Yes" or "1", if the object is related to Program (where this Program can be affected by this object or the object is affected by Program). Which is available from relationship tab of the object. [Agile PLM] This field is derived and cannot be mapped to another Agile PLM attribute.
NEVER_RELEASED_ITEM_FLAG	NUMBER	This flag is set to "Yes" or "1", if any one of change object

Column	Type	Comments
		on item (ECO, MCO and SCO) are not released once. Which can be viewed to from Change tab of item. [Agile PLM] This field is derived and cannot be mapped to another Agile PLM attribute.
NO_OF_ITEMS	NUMBER	Number of effected objects. [Agile PLM] This field is derived and cannot be mapped to another Agile PLM attribute.
NO_OF_BOM_ADDED	NUMBER	Number of BOM added. [Agile PLM] This field is derived and cannot be mapped to another Agile PLM attribute.
NO_OF_BOM_DELETED	NUMBER	Number of BOM deleted. [Agile PLM] This field is derived and cannot be mapped to another Agile PLM attribute.
NO_OF_BOM_MODIFIED	NUMBER	Number of BOM modified. [Agile PLM] This field is derived and cannot be mapped to another Agile PLM attribute.
NO_OF_AML_ADDED	NUMBER	Number of approved manufacturers list (AML) added to item in this change. [Agile PLM] This field is derived and cannot be mapped to another Agile PLM attribute.
NO_OF_AML_MODIFIED	NUMBER	Number of approved manufacturers list (AML) modified for item in this change. [Agile PLM] This field is derived and cannot be mapped to another Agile PLM attribute.
NO_OF_AML_DELETED	NUMBER	Number of approved manufacturers list (AML) deleted from item in this change. [Agile PLM] This field is derived and cannot be mapped to another Agile PLM attribute.
NO_OF_REJECTIONS	NUMBER	Number of rejections. [Agile PLM] This field is derived and cannot be mapped to another Agile PLM attribute.
RESUME_TIME_ID	NUMBER	Resume Date. [Agile PLM] This field maps to the "Resume Date" attribute in Change class. This column cannot be re-mapped to another Agile PLM attribute.
EFFECTIVE_DURATION	NUMBER	Effective Duration. [Agile PLM] This field is derived and cannot be mapped to another Agile PLM attribute.
PC_LOCATION_ID	NUMBER	Location. Foreign key to PC_LOCATION_D.PC_LOCATION_ID. [Agile PLM] This field cannot be mapped to another Agile PLM attribute.
PC_SS_PRIORITY_ID	NUMBER	Priority. Foreign key to PC_SS_PRIORITY_D.PC_SS_PRIORITY_ID. [Agile PLM] This field maps to the PRIORITY_ID attribute. This field cannot be mapped to another Agile PLM attribute.
SUBMIT_TIME_ID	NUMBER	Submit time. [Agile PLM] This field maps to the "Date Submitted" attribute in Change class. This column cannot be re-mapped to another Agile PLM attribute.
RLSE_CMPL_DAYS	NUMBER	Number of days object is release compliant. [Agile PLM] This field is derived and cannot be mapped to another Agile PLM attribute.
RLSE_CMPL_HOLD_DURATION_DAYS	NUMBER	Number of days object is on hold in release-compliant state. [Agile PLM] This field is derived and cannot be mapped to another Agile PLM attribute.

Column	Type	Comments
SBMT_RLSE_DAYS	NUMBER	= "Duration between Released date and Submit date excluding the days spent in Hold state when Released date is not null and Duration between System date or ETL run date and Submit date excluding the days spent in Hold state when Released date is null. [Agi
SBMT_RLSE_HOLD_DURATION_DAYS	NUMBER	= "Duration between Released date and Submit date when Released date is not null and Duration between System date or ETL run date and Submit date when Released date is null. [Agile PLM] This field is derived and cannot be mapped to another Agile PLM attrib
IMPL_MANUF_TIME_ID	NUMBER	Implement Manufacture Time ID.
IMPL_SC_TIME_ID	NUMBER	Implement SC Time ID.
IMPL_QUALITY_TIME_ID	NUMBER	Implement Quality Time ID.
REQUIRED_TIME_ID	NUMBER	Required Time ID.
PC_SS_REGTYPE_ID	NUMBER	PC Stop Ship Regtype ID. Foreign key to PC_SS_REGTYPE_D.PC_SS_REGTYPE_ID. [Agile PLM] This field cannot be mapped to another Agile PLM attribute.
PC_SS_SEVFINIMPACT_ID	NUMBER	PC Stop Ship Sevfinimpact ID. Foreign key to PC_SS_SEVFINIMPACT_D.PC_SS_SEVFINIMPACT_ID. [Agile PLM] This field cannot be mapped to another Agile PLM attribute.
SCHEDULE_IMPACT	NUMBER	Schedule Impact.
MFG_IMPL_COST	NUMBER	Mfg Implement Cost.
ENGG_IMPL_COST	NUMBER	Engg Implement Cost.
SUPP_CHANGE_COST	NUMBER	Supplier Change Cost.
FIELD_REPAIR_COST	NUMBER	Field Repair Cost.
INTEGRATION_ID	VARCHAR2	Reserved. This column, in future releases, will be used to uniquely identify dimension or fact entity in its source system.
ROW_ID	NUMBER	Reserved. In future releases, this will store Surrogate key to uniquely identify a record.
DATASOURCE_NUM_ID	NUMBER	Reserved. This column, in future releases, will uniquely identify the source system from which data was extracted.
PC_SS_ID	NUMBER	Change ID. [Agile PLM] This field maps to the ID attribute in Stop Ship class.
PC_SS_NO	VARCHAR2	Change number. [Agile PLM] This field maps to the "Number" attribute in Change class. This column cannot be re-mapped to another Agile PLM attribute.
PC_SS_TYPE_ID	NUMBER	Change type. Foreign key to PC_SS_TYPE_D.PC_SS_TYPE_ID. [Agile PLM] This field maps to the "Stop Ship Type" attribute in Change class. This column cannot be re-mapped to another Agile PLM attribute.

Column	Type	Comments
PC_SS_CATEGORY_ID	NUMBER	Change category. Foreign key to PC_SS_CATEGORY_D.PC_SS_CATEGORY_ID. [Agile PLM] This field maps to the "Change Category" attribute in Change class. This column cannot be re-mapped to another Agile PLM attribute.
PC_SS_REASON_CODE_ID	NUMBER	Reason code. Foreign key to PC_SS_REASON_CODE_D.PC_SS_REASON_CODE_ID. [Agile PLM] This field maps to the "Reason Code" attribute in Change class. This column cannot be re-mapped to another Agile PLM attribute.
ORIGINATOR_USER_ID	NUMBER	Originator user. Foreign key to USER_D.USER_ID. [Agile PLM] This field maps to the "Originator" attribute in Change class. This column cannot be re-mapped to another Agile PLM attribute.
OWNER_USER_ID	NUMBER	Owner user. Foreign key to USER_D.USER_ID. [Agile PLM] This field maps to the "Change Analyst" attribute in Change class. This column cannot be re-mapped to another Agile PLM attribute.
PC_SS_WORKFLOW_ID	NUMBER	Workflow. [Agile PLM] This field is derived and cannot be mapped to another Agile PLM attribute.
CREATED_TIME_ID	NUMBER	Create time. [Agile PLM] This field maps to the "Date Originated" attribute in Change class. This column cannot be re-mapped to another Agile PLM attribute.
FINAL_COMPLETE_TIME_ID	NUMBER	Final complete date in Julian date format. [Agile PLM] This field maps to the "Final Complete Date" attribute in Change class. This column cannot be re-mapped to another Agile PLM attribute.
RELEASED_TIME_ID	NUMBER	Release date in Julian date format. [Agile PLM] This field maps to the "Date Released" attribute in Change class. This column cannot be re-mapped to another Agile PLM attribute.
RELEASED_FLAG	NUMBER	This flag is set to "Yes" or "1", if the object workflow is in Released state. Which is available from workflow tab of object. [Agile PLM] This field is derived and cannot be mapped to another Agile PLM attribute.
COMPLETE_FLAG	NUMBER	This flag indicates whether this object is complete. 1 for yes and 0 for no. [Agile PLM] This field is derived and cannot be mapped to another Agile PLM attribute.
SOFT_DELETE_FLAG	NUMBER	This flag indicates whether this object is soft-deleted. 1 for yes and 0 for no. Maps to the DELETE_FLAG attribute in Stop Ship class. [Agile PLM] This field is derived and cannot be mapped to another Agile PLM attribute.
INT_ORGANIZATION_ID	NUMBER	Internal organisation. Foreign key to INT_ORGANIZATION_D.INT_ORGANIZATION_ID. [Agile PLM] This field is derived and cannot be mapped to another Agile PLM attribute.
ORIG_CMPL_DAYS	NUMBER	= "Duration between Final complete date and Originated date excluding days spent in Hold state when Final

Column	Type	Comments
		complete date is not null and Duration between System date or ETL run date and Originated Date excluding days spent in Hold state when Final complete
ORIG_CMPL_HOLD_DURATION_DAYS	NUMBER	= "Duration between the final complete date and the originated date when the final date is not null. The duration between the system date or the ETL run date and the originated date when the final complete date is null. [Agile PLM] This field is derived an
ORIG_RLSE_HOLD_DURATION_DAYS	NUMBER	= "Duration between the release date and the originated date when the final date is not null. The duration between the system date or the ETL run date and the originated date when the release date is null. [Agile PLM] This field is derived and cannot be ma
ORIG_RLSE_DAYS	NUMBER	= "Duration between Released date and Originated date when Released Date is not null and Duration between System date or ETL run date and Originated date when Released date is null excluding the days spent in Hold state. [Agile PLM] This field is derived a
LAST_MODIFIED_DATE	DATE	Last modified date. Maps to the UPDATE_DATE attribute in Stop Ship class. [Agile PLM] This field is derived and cannot be mapped to another Agile PLM attribute.
DESCRIPTION	VARCHAR2	Description. [Agile PLM] This field maps to the "Description of Change" attribute in Change class. This column cannot be re-mapped to another Agile PLM attribute.

PC_SS_FIELD_D

Description

SS Fields Dimension Table. This Dimension Table is Conforming across fact tables in SS Subject Area. [Agile PLM] Out of the box data is not populated. Data is populated only when it is configured using BI Configurator.

Column	Type	Comments
PC_SS_FIELD_ID	NUMBER	PC Stop Ship Field. Primary key that uniquely identifies the record.
NAME	VARCHAR2	Stop Ship Field Name
LAST_MODIFIED_DATE	DATE	Last modified date. [Agile PLM] This field is derived and cannot be mapped to another Agile PLM attribute.
LIST_ID	NUMBER	List ID associated with attribute.
ENABLE	NUMBER	This flag indicates whether the Member is deleted or not enabled. 1 for yes and 0 for no. [Agile PLM] This field is derived and cannot be mapped to another Agile PLM attribute.
INTEGRATION_ID	VARCHAR2	Reserved. This column, in future releases, will be used to uniquely identify dimension or fact entity in its source system.

Column	Type	Comments
ROW_ID	NUMBER	Reserved. In future releases, this will store Surrogate key to uniquely identify a record.
DATASOURCE_NUM_ID	NUMBER	Reserved. This column, in future releases, will uniquely identify the source system from which data was extracted.

PC_SS_FINISHEDGOODS_D

Description

SS Finished Goods Dimension Table. This Dimension Table is Conforming across fact tables in SS Subject Area. [Agile PLM] Out of the box data is not populated. Data is populated only when it is configured using BI Configurator.

Column	Type	Comments
PC_SS_FINISHEDGOODS_ID	NUMBER	PC Stop Ship Finishedgoods. Primary key that uniquely identifies the record.
NAME	VARCHAR2	Stop Ship Finished Goods Name
LAST_MODIFIED_DATE	DATE	Last modified date. [Agile PLM] This field is derived and cannot be mapped to another Agile PLM attribute.
LIST_ID	NUMBER	List ID associated with attribute.
ENABLE	NUMBER	This flag indicates whether the Member is deleted or not enabled. 1 for yes and 0 for no. [Agile PLM] This field is derived and cannot be mapped to another Agile PLM attribute.
INTEGRATION_ID	VARCHAR2	Reserved. This column, in future releases, will be used to uniquely identify dimension or fact entity in its source system.
ROW_ID	NUMBER	Reserved. In future releases, this will store Surrogate key to uniquely identify a record.
DATASOURCE_NUM_ID	NUMBER	Reserved. This column, in future releases, will uniquely identify the source system from which data was extracted.

PC_SS_FUNCTION_D

Description

SS Functions Dimension Table. This Dimension Table is Conforming across fact tables in SS Subject Area. [Agile PLM] Out of the box data is not populated. Data is populated only when it is configured using BI Configurator.

Column	Type	Comments
PC_SS_FUNCTION_ID	NUMBER	PC Stop Ship Function. Primary key that uniquely identifies the record.

Column	Type	Comments
NAME	VARCHAR2	Stop Ship Function Name
LAST_MODIFIED_DATE	DATE	Last modified date. [Agile PLM] This field is derived and cannot be mapped to another Agile PLM attribute.
LIST_ID	NUMBER	List ID associated with attribute.
ENABLE	NUMBER	This flag indicates whether the Member is deleted or not enabled. 1 for yes and 0 for no. [Agile PLM] This field is derived and cannot be mapped to another Agile PLM attribute.
INTEGRATION_ID	VARCHAR2	Reserved. This column, in future releases, will be used to uniquely identify dimension or fact entity in its source system.
ROW_ID	NUMBER	Reserved. In future releases, this will store Surrogate key to uniquely identify a record.
DATASOURCE_NUM_ID	NUMBER	Reserved. This column, in future releases, will uniquely identify the source system from which data was extracted.

PC_SS_ITEM_DATA

Description

Reserved for ETL process. Temporary table used for configuring flex attributes between Item and Stop Ships (SSO) relationship.

Column	Type	Comments
LAST_MODIFIED_DATE	DATE	Last modified date. [Agile PLM] This field maps to the "Last Modified Date" attribute in Change class in Affected Item tab. This field cannot be re-mapped to another Agile PLM attribute.
VALID_FLAG	NUMBER	This flag indicates whether this object is valid. [Agile PLM] This field maps to the "Valid Flag" attribute in Change class in Affected Item tab. This field cannot be re-mapped to another Agile PLM attribute.
CANCEL_FLAG	NUMBER	This flag indicates whether this object is cancelled. 1 for yes and 0 for no. [Agile PLM] This field maps to the "Cancelled" attribute in Change class in Affected Item tab. This field cannot be re-mapped to another Agile PLM attribute.
REV_ID	NUMBER	Revision this object is associated with. [Agile PLM] This field maps to the "Rev" attribute in Change class in Affected Item tab. This field cannot be re-mapped to another Agile PLM attribute.
COST_IMPACT_FG	NUMBER	Cost Impact FG. [Agile PLM] This field maps to the "Cost Impact Fg" attribute in Change class in Affected Item tab. This field cannot be re-mapped to another Agile PLM attribute.

Column	Type	Comments
COST_IMPACT_WIP	NUMBER	Cost Impact Work In Progress. [Agile PLM] This field maps to the "Cost Impact Work In Progress" attribute in Change class in Affected Item tab. This field cannot be re-mapped to another Agile PLM attribute.
COST_IMPACT_FIELD	NUMBER	Cost Impact Field. [Agile PLM] This field maps to the "Cost Impact Field" attribute in Change class in Affected Item tab. This field cannot be re-mapped to another Agile PLM attribute.
COST_IMPACT_STOCK	NUMBER	Cost Impact Stock. [Agile PLM] This field maps to the "Cost Impact Stock" attribute in Change class in Affected Item tab. This field cannot be re-mapped to another Agile PLM attribute.
PC_SS_ONORDER_ID	NUMBER	PC Stop Ship On Order. [Agile PLM] This field maps to the "On Order" attribute in Change class in Affected Item tab. This field cannot be re-mapped to another Agile PLM attribute.
ITEM_TLA_ID	NUMBER	Item TLA. Foreign key to FLAG_D.FLAG_ID. [Agile PLM] This field maps to the IS_TLA_ID attribute in ITEM class in Affected Item tab. This field cannot be re-mapped to another Agile PLM attribute.
COST_IMPACT_ONDEMAND	NUMBER	Cost Impact On Demand. [Agile PLM] This field maps to the "Cost Impact On Demand" attribute in Change class in Affected Item tab. This field cannot be re-mapped to another Agile PLM attribute.
RESUME_TIME_ID	NUMBER	Resume Time. [Agile PLM] This field maps to the "Resume Date" attribute in Change class in Affected Item tab. This field cannot be re-mapped to another Agile PLM attribute.
AI_AML_ADDED	NUMBER	Number of approved manufacturers list (AML) added to item in this change. [Agile PLM] This field is derived and cannot be mapped to another Agile PLM attribute.
AI_AML_MODIFIED	NUMBER	Number of approved manufacturers list (AML) modified for item in this change. [Agile PLM] This field is derived and cannot be mapped to another Agile PLM attribute.
AI_AML_DELETED	NUMBER	Number of approved manufacturers list (AML) deleted from item in this change. [Agile PLM] This field is derived and cannot be mapped to another Agile PLM attribute.
AI_BOM_ADDED	NUMBER	
AI_BOM_MODIFIED	NUMBER	
AI_BOM_DELETED	NUMBER	
INTEGRATION_ID	VARCHAR2	Reserved. This column, in future releases, will be used to uniquely identify dimension or fact entity in its source system.
ROW_ID	NUMBER	Reserved. In future releases, this will store Surrogate key to uniquely identify a record.

Column	Type	Comments
DATASOURCE_NUM_ID	NUMBER	Reserved. This column, in future releases, will uniquely identify the source system from which data was extracted.
PC_SS_ID	NUMBER	Change ID. [Agile PLM] This field maps to the "ID" attribute in Change class in Affected Item tab. This field cannot be re-mapped to another Agile PLM attribute.
ITEM_ID	NUMBER	Item ID.
PC_SS_WIP_ID	NUMBER	PC Stop Ship Work In Progress. [Agile PLM] This field maps to the "Work In Progress" attribute in Change class in Affected Item tab. This field cannot be re-mapped to another Agile PLM attribute.
PC_SS_FINISHGOODS_ID	NUMBER	PC Stop Ship Finished Goods. [Agile PLM] This field maps to the "Finished Goods" attribute in Change class in Affected Item tab. This field cannot be re-mapped to another Agile PLM attribute.
PC_SS_STOCK_ID	NUMBER	PC Stop Ship Stock. [Agile PLM] This field maps to the "Stock" attribute in Change class in Affected Item tab. This field cannot be re-mapped to another Agile PLM attribute.
PC_SS_FIELD_ID	NUMBER	PC Stop Ship Field. [Agile PLM] This field maps to the "Field" attribute in Change class in Affected Item tab. This field cannot be re-mapped to another Agile PLM attribute.
PC_SS_OLD_LIFECYCLE_ID	NUMBER	PC Stop Ship Old Lifecycle. [Agile PLM] This field maps to the "Old Lifecycle" attribute in Change class in Affected Item tab. This field cannot be re-mapped to another Agile PLM attribute.
PC_SS_NEW_LIFECYCLE_ID	NUMBER	PC Stop Ship New Lifecycle. [Agile PLM] This field maps to the "New Lifecycle" attribute in Change class in Affected Item tab. This field cannot be re-mapped to another Agile PLM attribute.
OLD_EFFECTIVE_DATE_ID	NUMBER	Old Effective Date in Julian Date format. [Agile PLM] This field maps to the "Old Effective Date" attribute in Change class in Affected Item tab. This field cannot be re-mapped to another Agile PLM attribute.
NEW_EFFECTIVE_DATE_ID	NUMBER	New Effective Date in Julian Date format. [Agile PLM] This field maps to the "New Effective Date" attribute in Change class in Affected Item tab. This field cannot be re-mapped to another Agile PLM attribute.
OLD_REV_ID	NUMBER	Old Rev. [Agile PLM] This field maps to the "Old Rev" attribute in Change class in Affected Item tab. This field cannot be re-mapped to another Agile PLM attribute.
OBSELETE_DATE_ID	NUMBER	Obselete Date in Julian Date format. [Agile PLM] This field maps to the "Obselete Date" attribute in Change class in Affected Item tab. This field cannot be re-mapped to another Agile PLM attribute.
PC_SS_FUNCTION_ID	NUMBER	PC Stop Ship Function. [Agile PLM] This field maps to

Column	Type	Comments
		the "Function" attribute in Change class in Affected Item tab. This field cannot be re-mapped to another Agile PLM attribute.
INCorp_DATE_ID	NUMBER	Incorporated Date in Julian Date format. [Agile PLM] This field maps to the "Incorporated Date" attribute in Change class in Affected Item tab. This field cannot be re-mapped to another Agile PLM attribute.
REV_RELEASED_FLAG	NUMBER	This flag is set to "Yes" or "1", if the object workflow is in Released state. [Agile PLM] This field maps to the "Rev Released Flag" attribute in Change class in Affected Item tab. This field cannot be re-mapped to another Agile PLM attribute.
REV_INCORPORATED_FLAG	NUMBER	This flag indicates whether the object is in an incorporated revision. [Agile PLM] This field maps to the "Rev Incorporated Flag" attribute in Change class in Affected Item tab. This field cannot be re-mapped to another Agile PLM attribute.
LATEST_FLAG	NUMBER	This flag indicates whether the object is the latest version. [Agile PLM] This field maps to the "Latest Flag" attribute in Change class in Affected Item tab. This field cannot be re-mapped to another Agile PLM attribute.
REV_RELEASE_DATE_ID	NUMBER	Rev Release Date in Julian Date format. [Agile PLM] This field maps to the "Rev Release Date" attribute in Change class in Affected Item tab. This field cannot be re-mapped to another Agile PLM attribute.
SITE_ID	NUMBER	Site. [Agile PLM] This field maps to the "Site" attribute in Change class in Affected Item tab. This field cannot be re-mapped to another Agile PLM attribute.
DESCRIPTION	VARCHAR2	Description. [Agile PLM] This field maps to the "Description" attribute in Change class in Affected Item tab. This field cannot be re-mapped to another Agile PLM attribute.
WEIGHT	NUMBER	Weight. [Agile PLM] This field maps to the "Weight" attribute in Change class in Affected Item tab. This field cannot be re-mapped to another Agile PLM attribute.
NORMALIZED_WEIGHT	NUMBER	Normalized Weight. [Agile PLM] This field maps to the "Normalized Weight" attribute in Change class in Affected Item tab. This field cannot be re-mapped to another Agile PLM attribute.
WEIGHT_UOM	NUMBER	Weight Unit of Measure. [Agile PLM] This field maps to the "Weight UOM" attribute in Change class in Affected Item tab. This field cannot be re-mapped to another Agile PLM attribute.
OLD_DESCRIPTION	VARCHAR2	Old Description. [Agile PLM] This field maps to the "Old Description" attribute in Change class in Affected Item tab. This field cannot be re-mapped to another Agile PLM attribute.

Column	Type	Comments
COMPLIANCY_FLAG	NUMBER	This flag indicates whether the object has compliancy. 1 for yes and 0 for no. [Agile PLM] This field maps to the "Compliance" attribute in Change class in Affected Item tab. This field cannot be re-mapped to another Agile PLM attribute.
COMPLIANCY_CALC_DATE_ID	NUMBER	Compliance Calculation Date in Julian Date format. [Agile PLM] This field maps to the "Compliance Calculation Date" attribute in Change class in Affected Item tab. This field cannot be re-mapped to another Agile PLM attribute.
TOTAL_COST	NUMBER	Total Cost. [Agile PLM] This field maps to the "Total Cost" attribute in Change class in Affected Item tab. This field cannot be re-mapped to another Agile PLM attribute.

PC_SS_ITEM_F

Description

This fact table for SS contains Affected Item related measures.

Column	Type	Comments
OLD_REV_ID	NUMBER	Old Rev.
WEIGHT_UOM	NUMBER	Weight Unit of Measure.
PROGRAM_FLAG	NUMBER	This flag is set to "Yes" or "1", if the object is related to Program (where this Program can be affected by this object or the object is affected by Program). Which is available from relationship tab of the object. [Agile PLM] This field is derived and cannot be mapped to another Agile PLM attribute.
REJECT_FLAG	NUMBER	= "This flag is set to "Yes" or "1" if any one of the approver on workflow states (review states) rejects when sent for approval. Which is available in workflow tab of object. [Agile PLM] This field is derived and cannot be mapped to another Agile PLM a
ITEM_COST_RATING_ID	NUMBER	Item cost rating.
ITEM_CREATE_TIME_ID	NUMBER	Item Create Time.
ITEM_CREATE_USER_ID	NUMBER	Item create user.
ITEM_CUST_SUPP_1_ID	NUMBER	Item Customer Supplier 1. [Agile PLM] Out of the box this defined column is not mapped to any Agile PLM attributes. Use the BI Configurator to map this column to an Agile PLM attribute.
ITEM_CUST_SUPP_2_ID	NUMBER	Item Customer Supplier 2. [Agile PLM] Out of the box this defined column is not mapped to any Agile PLM attributes. Use the BI Configurator to map this column to an Agile PLM attribute.

Column	Type	Comments
COMPLIANCY_FLAG	NUMBER	This flag indicates whether the object has compliancy. 1 for yes and 0 for no. Maps to the COMPLIANCY attribute in ITEM class and CHANGE tab. [Agile PLM] This field is derived and cannot be mapped to another Agile PLM attribute.
COST_IMPACT_FG	NUMBER	Cost Impact FG.
COST_IMPACT_FIELD	NUMBER	Cost Impact Field.
RELEASED_FLAG	NUMBER	This flag is set to "Yes" or "1", if the object workflow is in Released state. Which is available from workflow tab of object. [Agile PLM] This field is derived and cannot be mapped to another Agile PLM attribute.
RELEASED_TIME_ID	NUMBER	Release date in Julian date format.
REQUIRED_TIME_ID	NUMBER	Required Time ID.
RESUME_TIME_ID	NUMBER	Resume Date. [Agile PLM] This field maps to the RESUME_DATE attribute in Stop Ship class.
REV_INCORPORATED_FLAG	NUMBER	This flag indicates whether the object is in an incorporated revision. 1 for yes and 0 for no. [Agile PLM] This field is derived and cannot be mapped to another Agile PLM attribute.
REV_INCORP_TIME_ID	NUMBER	Revision incorporation time.
REV_RELEASED_FLAG	NUMBER	This flag is set to "Yes" or "1", if the object workflow is in Released state. Which is available from workflow tab of object. [Agile PLM] This field is derived and cannot be mapped to another Agile PLM attribute.
REV_RELEASE_DATE_ID	NUMBER	Rev Release Date in Julian Date format.
ROLLUP_FLAG	NUMBER	This flag indicates whether this object has a rollup. 1 for yes and 0 for no. [Agile PLM] This field is derived and cannot be mapped to another Agile PLM attribute.
SITE_ID	NUMBER	Site.
SOFT_DELETE_FLAG	NUMBER	This flag indicates whether this object is soft-deleted. 1 for yes and 0 for no. [Agile PLM] This field is derived and cannot be mapped to another Agile PLM attribute.
DOC_ERP_1_ID	NUMBER	Document ERP 1. [Agile PLM] Out of the box this defined column is not mapped to any Agile PLM attributes. Use the BI Configurator to map this column to an Agile PLM attribute.
DOC_ERP_2_ID	NUMBER	Document ERP 2. [Agile PLM] Out of the box this defined column is not mapped to any Agile PLM attributes. Use the BI Configurator to map this column to an Agile PLM attribute.
DOC_MANUF_1_ID	NUMBER	Document manufacturer 1. [Agile PLM] Out of the box this defined column is not mapped to any Agile PLM attributes. Use the BI Configurator to map this column to an Agile PLM attribute.

Column	Type	Comments
DOC_PROD_ENG_1_ID	NUMBER	Document production engineer 1. [Agile PLM] Out of the box this defined column is not mapped to any Agile PLM attributes. Use the BI Configurator to map this column to an Agile PLM attribute.
DOC_PROD_ENG_2_ID	NUMBER	Document production engineer 2. [Agile PLM] Out of the box this defined column is not mapped to any Agile PLM attributes. Use the BI Configurator to map this column to an Agile PLM attribute.
DOC_TYPE_ID	NUMBER	Document type.
EFFECTIVITY_TIME_ID	NUMBER	Effective date.
FINAL_COMPLETE_TIME_ID	NUMBER	Final complete date in Julian date format. [Agile PLM] This field maps to the FINALCOMPLETE_DATE attribute in ITEM class and CHANGE tab.
IMPL_MANUF_TIME_ID	NUMBER	Implement Manufacture Time ID.
IMPL_QUALITY_TIME_ID	NUMBER	Implement Quality Time ID.
IMPL_SC_TIME_ID	NUMBER	Implement SC Time ID.
INCORP_DATE_ID	NUMBER	Incorporated Date in Julian Date format. [Agile PLM] This field maps to the INCORP_DATE attribute in ITEM class and CHANGE tab.
INT_ORGANIZATION_ID	NUMBER	Internal organisation. Foreign key to INT_ORGANIZATION_D. [Agile PLM] This field is derived and cannot be mapped to another Agile PLM attribute.
ITEM_AML_FLAG	NUMBER	This flag is set to "Yes" or "1", if any one of the Manufacturer on item is Apporoved manufacturer. Which can be viewed from Manufacturer tab of Item. [Agile PLM] This field is derived and cannot be mapped to another Agile PLM attribute.
ITEM_ATTACHMENT_FLAG	NUMBER	This flag is set to "Yes" or "1", if Item has attachements . Which can be viewed from Attachment tab of Item. [Agile PLM] This field is derived and cannot be mapped to another Agile PLM attribute.
ITEM_AUDIT_FLAG	NUMBER	This flag is set to "Yes" or "1", if one or more Auidts related to Item. Which can be viewed from Quality tab>Quality Change Request table of Item. [Agile PLM] This field is derived and cannot be mapped to another Agile PLM attribute.
ITEM_BOM_FLAG	NUMBER	This flag indicates whether this object has a BOM. 1 for yes and 0 for no. [Agile PLM] This field is derived and cannot be mapped to another Agile PLM attribute.
ITEM_CAPA_FLAG	NUMBER	This flag is set to "Yes" or "1", if one or more CAPAs related to Item. Which can be viewed from Quality tab>Quality Change Request table of Item. [Agile PLM] This field is derived and cannot be mapped to another Agile PLM attribute.
ITEM_CATEGORY_ID	NUMBER	Item.catetory. Foreign key to

Column	Type	Comments
		ITEM_CATEGORY_D.ITEM_CATEGORY_ID. [Agile PLM] This field maps to the CATEGORY_ID in ITEM class. This field cannot be mapped to another Agile PLM attribute.
ITEM_COMMODITY_1_ID	NUMBER	Commodity 1. [Agile PLM] Out of the box this defined column is not mapped to any Agile PLM attributes. Use the BI Configurator to map this column to an Agile PLM attribute.
ITEM_COMMODITY_ID	NUMBER	Item commodity. Foreign key to ITEM_COMMODITY_D.ITEM_COMMODITY_ID. [Agile PLM] This field maps to the COMMODITY_ID attribute in ITEM class. This field cannot be mapped to another Agile PLM attribute.
ITEM_COMPLIANCE_1_ID	NUMBER	Item compliance 1. [Agile PLM] Out of the box this defined column is not mapped to any Agile PLM attributes. Use the BI Configurator to map this column to an Agile PLM attribute.
AI_AML_ADDED	NUMBER	Number of approved manufacturers list (AML) added to item in this change. [Agile PLM] This field is derived and cannot be mapped to another Agile PLM attribute.
AI_AML_DELETED	NUMBER	Number of approved manufacturers list (AML) deleted from item in this change. [Agile PLM] This field is derived and cannot be mapped to another Agile PLM attribute.
AI_AML_MODIFIED	NUMBER	Number of approved manufacturers list (AML) modified for item in this change. [Agile PLM] This field is derived and cannot be mapped to another Agile PLM attribute.
AI_BOM_ADDED	NUMBER	
AI_BOM_DELETED	NUMBER	
ITEM_ERP_1_ID	NUMBER	Item ERP 1. [Agile PLM] Out of the box this defined column is not mapped to any Agile PLM attributes. Use the BI Configurator to map this column to an Agile PLM attribute.
ITEM_ERP_2_ID	NUMBER	Item ERP 2. [Agile PLM] Out of the box this defined column is not mapped to any Agile PLM attributes. Use the BI Configurator to map this column to an Agile PLM attribute.
ITEM_ID	NUMBER	Item ID.
ITEM_LATEST_REV_FLAG	NUMBER	This flag is set to "Yes" or "1", if an Item has undergone multiple revisions and flag is set for the latest released revision of item. Which can be viewed from Changes tab of Item. [Agile PLM] This field is derived and cannot be mapped to another Agile PLM attribute.
ITEM_LIFECYCLE_RATING_ID	NUMBER	Item lifecycle rating.
ITEM_LIFECYCLE_STATE_ID	NUMBER	Item lifecycle state.
ITEM_NCR_FLAG	NUMBER	This flag is set to "Yes" or "1", if one or more Non

Column	Type	Comments
		Conformance Reports related to Item. Which can be viewed from Quality tab>Product Service Request table of Item. [Agile PLM] This field is derived and cannot be mapped to another Agile PLM attribute.
ITEM_PART_FAMILY_ID	NUMBER	Item part family.
ITEM_PERFORMANCE_RATING_ID	NUMBER	Item performance rating.
AML_REDLINE_FLAG	NUMBER	This flag is set to "Yes" or "1", if any one of objects Affected items AML has been redlined. Which is available from Affected Item tab. [Agile PLM] This field is derived and cannot be mapped to another Agile PLM attribute.
BOM_REDLINE_FLAG	NUMBER	This flag is set to "Yes" or "1", if any one of objects Affected items BOM has been redlined. Which is available from Affected Item tab. [Agile PLM] This field is derived and cannot be mapped to another Agile PLM attribute.
CANCEL_FLAG	NUMBER	This flag indicates whether this object is cancelled. 1 for yes and 0 for no. [Agile PLM] This field is derived and cannot be mapped to another Agile PLM attribute.
CAPA_FLAG	NUMBER	This flag is set to "Yes" or "1", if the object is related to CAPA (where this CAPA can be affected by this object or the object is affected by CAPA). Which is available from relationship tab of the object. [Agile PLM] This field is derived and cannot be mapped to another Agile PLM attribute.
CLASS_ID	NUMBER	Object class type.
CLASS_NAME	VARCHAR2	Name of object class.
COMPLETE_FLAG	NUMBER	This flag indicates whether this object is complete. 1 for yes and 0 for no. [Agile PLM] This field is derived and cannot be mapped to another Agile PLM attribute.
COMPLIANCE_TIME_ID	NUMBER	Compliance time. [Agile PLM] This field maps to the COMPLIANCY_CALC_DATE attribute in ITEM class and CHANGE tab.
COMPLIANCY_CALC_DATE_ID	NUMBER	Compliance Calculation Date in Julian Date format. [Agile PLM] This field maps to the COMPLIANCY_CALC_DATE attribute in ITEM class and CHANGE tab.
LAST_MODIFIED_DATE	DATE	Last modified date. [Agile PLM] This field is derived and cannot be mapped to another Agile PLM attribute.
LATEST_FLAG	NUMBER	This flag indicates whether the object is the latest version. 1 for yes and 0 for no. [Agile PLM] This field is derived and cannot be mapped to another Agile PLM attribute.
NEVER_RELEASED_FLAG	NUMBER	This flag is set to "Yes" or "1", if any one of change object on item (ECO, MCO and SCO) are not released once. Which can be viewed to from Change tab of item. [Agile PLM] This field is derived and cannot be mapped

Column	Type	Comments
		to another Agile PLM attribute.
NEW_EFFECTIVE_DATE_ID	NUMBER	New Effective Date in Julian Date format.
NORMALIZED_WEIGHT	NUMBER	Normalized Weight.
NUMBER_OF_MFR_PARTS	NUMBER	Number of mfr parts on the item.
OBSELETE_DATE_ID	NUMBER	Obselete Date in Julian Date format.
OLD_DESCRIPTION	VARCHAR2	Old Description.
OLD_EFFECTIVE_DATE_ID	NUMBER	Old Effective Date in Julian Date format.
ORIGINATOR_USER_ID	NUMBER	Originator user. Foreign key to USER_D.USER_ID. [Agile PLM] This field maps to the ORIGINATOR_ID PLM attribute. This field cannot be mapped to another Agile PLM attribute.
OWNER_USER_ID	NUMBER	Owner user.
PC_LOCATION_ID	NUMBER	Location.
PC_SS_CATEGORY_ID	NUMBER	PC Stop Ship Category.
PC_SS_FIELD_ID	NUMBER	PC Stop Ship Field.
PC_SS_FINISHGOODS_ID	NUMBER	PC Stop Ship Finishgoods.
PC_SS_FUNCTION_ID	NUMBER	PC Stop Ship Function.
PC_SS_ID	NUMBER	PC Stop Ship.
PC_SS_NEW_LIFECYCLE_ID	NUMBER	PC Stop Ship New Lifecycle.
PC_SS_OLD_LIFECYCLE_ID	NUMBER	PC Stop Ship Old Lifecycle.
PC_SS_ONORDER_ID	NUMBER	PC Stop Ship Onorder.
PC_SS_PRIORITY_ID	NUMBER	Priority. Foreign key to PC_SS_PRIORITY_D. [Agile PLM] This field maps to the PRIORITY_ID attribute. This field cannot be mapped to another Agile PLM attribute.
PC_SS_REASON_CODE_ID	NUMBER	PC Stop Ship Reason Code.
PC_SS_REGTYPE_ID	NUMBER	PC Stop Ship Regtype ID.
PC_SS_SEVFINIMPACT_ID	NUMBER	PC Stop Ship Sevfinimpact ID.
ITEM_COMPLIANCE_2_ID	NUMBER	Item compliance 2. [Agile PLM] Out of the box this defined column is not mapped to any Agile PLM attributes. Use the BI Configurator to map this column to an Agile PLM attribute.
ITEM_COMPLIANCY_ID	NUMBER	Item compliance. Foreign key to ITEM_COMPLIANCY_D.ITEM_COMPLIANCY_ID. [Agile PLM] This field maps to the COMPLIANCY_ID attribute in ITEM class and CHANGE tab. This field cannot be mapped to another Agile PLM attribute.
ITEM_COMPONENT_ENGINEER_ID	NUMBER	Item component engineer.
ITEM_COMP_ENG_1_ID	NUMBER	Item component engineer 1. [Agile PLM] Out of the box

Column	Type	Comments
		this defined column is not mapped to any Agile PLM attributes. Use the BI Configurator to map this column to an Agile PLM attribute.
ITEM_COMP_ENG_2_ID	NUMBER	Item component engineer 2. [Agile PLM] Out of the box this defined column is not mapped to any Agile PLM attributes. Use the BI Configurator to map this column to an Agile PLM attribute.
ITEM_PROD_ENG_1_ID	NUMBER	Item production engineer 1. [Agile PLM] Out of the box this defined column is not mapped to any Agile PLM attributes. Use the BI Configurator to map this column to an Agile PLM attribute.
ITEM_PROD_ENG_2_ID	NUMBER	Item production engineer 2. [Agile PLM] Out of the box this defined column is not mapped to any Agile PLM attributes. Use the BI Configurator to map this column to an Agile PLM attribute.
ITEM_PROGRAM_FLAG	NUMBER	This flag is set to "Yes" or "1", if one or more Programs are related to Item. Which can be viewed from Relationship tab of Item. [Agile PLM] This field is derived and cannot be mapped to another Agile PLM attribute.
ITEM_PR_FLAG	NUMBER	This flag is set to "Yes" or "1", if one or more Customer Complaints related to Item. Which can be viewed from Quality tab>Product Service Request table of Item. [Agile PLM] This field is derived and cannot be mapped to another Agile PLM attribute.
ITEM_QUANTITY_1	NUMBER	Item quantity 1. [Agile PLM] Out of the box this defined column is not mapped to any Agile PLM attributes. Use the BI Configurator to map this column to an Agile PLM attribute.
ITEM_QUANTITY_2	NUMBER	Item quantity 2. [Agile PLM] Out of the box this defined column is not mapped to any Agile PLM attributes. Use the BI Configurator to map this column to an Agile PLM attribute.
ITEM_QUANTITY_3	NUMBER	Item quantity 3. [Agile PLM] Out of the box this defined column is not mapped to any Agile PLM attributes. Use the BI Configurator to map this column to an Agile PLM attribute.
ITEM_RELEASED_FLAG	NUMBER	This flag is set to "Yes" or "1", if the object workflow is in Released state. Which is available from workflow tab of object. [Agile PLM] This field is derived and cannot be mapped to another Agile PLM attribute.
ITEM_RELIABILITY_RATING_ID	NUMBER	Item reliability rating.
ITEM_REV_ID	NUMBER	Item Revision ID.
ITEM_SIZE_ID	NUMBER	Item size.
ITEM_TLA_ID	NUMBER	Item Tla.
ITEM_TYPE_ID	NUMBER	Item type.

Column	Type	Comments
SUBMIT_TIME_ID	NUMBER	Submit time.
SUPPLIER_FLAG	NUMBER	This flag indicates whether this object has a supplier. 1 for yes and 0 for no. [Agile PLM] This field is derived and cannot be mapped to another Agile PLM attribute.
TLA_FLAG	NUMBER	This flag is set to "Yes" or "1", if the item Object is a Shippable Item .Which is can found in Title block of Item. [Agile PLM] This field is derived and cannot be mapped to another Agile PLM attribute.
TOTAL_COST	NUMBER	Total Cost.
URGENT_FLAG	NUMBER	This flag is set to "Yes" or "1", if we select "Urgent" check box while routing object workflow(review) state for Approval. [Agile PLM] This field is derived and cannot be mapped to another Agile PLM attribute.
VALID_FLAG	NUMBER	This flag indicates whether this object is valid. 1 for yes and 0 for no. [Agile PLM] This field is derived and cannot be mapped to another Agile PLM attribute.
WEIGHT	NUMBER	Weight.
AI_BOM_MODIFIED	NUMBER	
DOC_MANUF_2_ID	NUMBER	Document manufacturer 2. [Agile PLM] Out of the box this defined column is not mapped to any Agile PLM attributes. Use the BI Configurator to map this column to an Agile PLM attribute.
FIRSTTIME_RELEASE_FLAG	NUMBER	This flag indicates whether this object is released for the first time. 1 for yes and 0 for no. [Agile PLM] This field is derived and cannot be mapped to another Agile PLM attribute.
ITEM_ASSEMBLY_RATING_ID	NUMBER	Item assembly rating.
ITEM_COMMODITY_2_ID	NUMBER	Commodity 2. [Agile PLM] Out of the box this defined column is not mapped to any Agile PLM attributes. Use the BI Configurator to map this column to an Agile PLM attribute.
NEVER_RELEASED_ITEM_FLAG	NUMBER	This flag is set to "Yes" or "1", if any one of change object on item (ECO, MCO and SCO) are not released once. Which can be viewed to from Change tab of item. [Agile PLM] This field is derived and cannot be mapped to another Agile PLM attribute.
PC_SS_STOCK_ID	NUMBER	PC Stop Ship Stock.
PC_SS_TYPE_ID	NUMBER	PC Stop Ship Type.
PC_SS_WIP_ID	NUMBER	PC Stop Ship Work In Progress.
PC_SS_WORKFLOW_ID	NUMBER	PC Stop Ship Workflow.
PENDING_CHANGE_FLAG	NUMBER	This flag is set to "Yes" or "1", if all the changes on item objects are not released state. Which can be viewed from Change tab of item. [Agile PLM] This field is derived and cannot be mapped to another Agile PLM

Column	Type	Comments
		attribute.
PRELIMINARY_FLAG	NUMBER	This flag is set to "Yes" or "1", if any one of change object on item (ECO, MCO and SCO) are not released once. Which can be viewed to from Change tab of item. [Agile PLM] This field is derived and cannot be mapped to another Agile PLM attribute.
PRICE_FLAG	NUMBER	This flag is set to "Yes" or "1", if any Price related to Item. Which can be viewed from Price tab of Item. [Agile PLM] This field is derived and cannot be mapped to another Agile PLM attribute.
COST_IMPACT_ONDEMAND	NUMBER	Cost Impact On Demand.
COST_IMPACT_STOCK	NUMBER	Cost Impact Stock.
COST_IMPACT_WIP	NUMBER	Cost Impact Work In Progress.
CREATED_TIME_ID	NUMBER	Create time. [Agile PLM] This field maps to the CREATE_DATE attribute in Stop Ship class.
CURRENTLY_EFFECTIVE_FLAG	NUMBER	This flag indicates whether the object is currently effective. 1 for yes and 0 for no. [Agile PLM] This field is derived and cannot be mapped to another Agile PLM attribute.
CURRENTLY_EFFECTIVE_PRICE_FLAG	NUMBER	This flag indicates whether this object has price object which is currently effective. 1 for yes and 0 for no. [Agile PLM] This field is derived and cannot be mapped to another Agile PLM attribute.
DECLARATION_FLAG	NUMBER	This flag is set to "Yes" or "1", if any Declaration related to Item. Which can be viewed from Declaration tab of Item. [Agile PLM] This field is derived and cannot be mapped to another Agile PLM attribute.
DESCRIPTION	VARCHAR2	Description. [Agile PLM] This field maps to the DESCRIPTION attribute in ITEM class and CHANGE tab.
DOC_CATEGORY_ID	NUMBER	Document category.
DOC_CONF_MGMT_1_ID	NUMBER	Document configuration management 1. [Agile PLM] Out of the box this defined column is not mapped to any Agile PLM attributes. Use the BI Configurator to map this column to an Agile PLM attribute.
DOC_CONF_MGMT_2_ID	NUMBER	Document configuration management 2. [Agile PLM] Out of the box this defined column is not mapped to any Agile PLM attributes. Use the BI Configurator to map this column to an Agile PLM attribute.

PC_SS_ITEM_PRODUCTLINE_B

Description

Bridge Table between SS fact and Item Productline dimension to resolve M:M relationship.[Agile PLM] Out of the box, this table is not populated with Agile PLM data and but data is populated when Agile PLM Multilist type attribute is configured to correspo

Column	Type	Comments
ITEM_ID	NUMBER	Foreign key to ITEM_D, serves as the primary key (with PQM_AUDIT_ID).
ITEM_PRODUCTLINE_ID	NUMBER	Item Productline ID. Foreign key to ITEM_PRODUCTLINE_D.
INTEGRATION_ID	VARCHAR2	Reserved. This column, in future releases, will be used to uniquely identify dimension or fact entity in its source system.
ROW_ID	NUMBER	Reserved. In future releases, this will store Surrogate key to uniquely identify a record.
DATASOURCE_NUM_ID	NUMBER	Reserved. This column, in future releases, will uniquely identify the source system from which data was extracted.

PC_SS_MANUF_OWNER_B

Description

Bridge Table between SS fact and Manufacturer Owner dimension to resolve M:M relationship.[Agile PLM] Out of the box, this table is not populated with Agile PLM data and but data is populated when Agile PLM Multilist type attribute is configured to corres

Column	Type	Comments
PC_SS_ID	NUMBER	[Agile PLM] This field maps to the ID attribute of Stop Ship class.
USER_ID	NUMBER	User.
INTEGRATION_ID	VARCHAR2	Reserved. This column, in future releases, will be used to uniquely identify dimension or fact entity in its source system.
ROW_ID	NUMBER	Reserved. In future releases, this will store Surrogate key to uniquely identify a record.
DATASOURCE_NUM_ID	NUMBER	Reserved. This column, in future releases, will uniquely identify the source system from which data was extracted.

PC_SS_MFRLOCIMPACT_B

Description

Bridge Table between SS fact and Manufacturer Location Impact dimension Impact to resolve M:M relationship.[Agile PLM] Out of the box, this table is not populated with Agile PLM data and but data is populated when Agile PLM Multilist type attribute is con

Column	Type	Comments
PC_SS_ID	NUMBER	[Agile PLM] This field maps to the ID attribute of Stop Ship class.
PC_SS_MFRLOCIMPACT_ID	NUMBER	PC Stop Ship Manufacturer Location Impact ID.
INTEGRATION_ID	VARCHAR2	Reserved. This column, in future releases, will be used to uniquely identify dimension or fact entity in its source system.
ROW_ID	NUMBER	Reserved. In future releases, this will store Surrogate key to uniquely identify a record.
DATASOURCE_NUM_ID	NUMBER	Reserved. This column, in future releases, will uniquely identify the source system from which data was extracted.

PC_SS_MFRLOCIMPACT_D

Description

SS Manufacturing locations impacted Dimension Table. This Dimension Table is Conforming across fact tables in SS Subject Area. [Agile PLM] Out of the box data is not populated. Data is populated only when it is configured using BI Configurator.

Column	Type	Comments
PC_SS_MFRLOCIMPACT_ID	NUMBER	PC Stop Ship Manufacturer Location Impact ID. Primary key that uniquely identifies the record.
NAME	VARCHAR2	Stop Ship Manufacturing Location Impact Name
LAST_MODIFIED_DATE	DATE	Last Modified Date. [Agile PLM] This field is derived and cannot be mapped to another Agile PLM attribute.
LIST_ID	NUMBER	List ID associated with attribute.
ENABLE	NUMBER	This flag indicates whether the Member is deleted or not enabled. 1 for yes and 0 for no. [Agile PLM] This field is derived and cannot be mapped to another Agile PLM attribute.
INTEGRATION_ID	VARCHAR2	Reserved. This column, in future releases, will be used to uniquely identify dimension or fact entity in its source system.
ROW_ID	NUMBER	Reserved. In future releases, this will store Surrogate key to uniquely identify a record.
DATASOURCE_NUM_ID	NUMBER	Reserved. This column, in future releases, will uniquely identify the source system from which data was

Column	Type	Comments
		extracted.

PC_SS_ONORDER_D

Description

SS On Orders Dimension Table. This Dimension Table is Conforming across fact tables in SS Subject Area. [Agile PLM] Out of the box data is not populated. Data is populated only when it is configured using BI Configurator.

Column	Type	Comments
PC_SS_ONORDER_ID	NUMBER	PC Stop Ship Onorder. Primary key that uniquely identifies the record.
NAME	VARCHAR2	Stop Ship Onorder name
LAST_MODIFIED_DATE	DATE	Last modified date. [Agile PLM] This field is derived and cannot be mapped to another Agile PLM attribute.
LIST_ID	NUMBER	List ID associated with attribute.
ENABLE	NUMBER	This flag indicates whether the Member is deleted or not enabled. 1 for yes and 0 for no. [Agile PLM] This field is derived and cannot be mapped to another Agile PLM attribute.
INTEGRATION_ID	VARCHAR2	Reserved. This column, in future releases, will be used to uniquely identify dimension or fact entity in its source system.
ROW_ID	NUMBER	Reserved. In future releases, this will store Surrogate key to uniquely identify a record.
DATASOURCE_NUM_ID	NUMBER	Reserved. This column, in future releases, will uniquely identify the source system from which data was extracted.

PC_SS_PRGTASK_B

Description

Bridge table between SS fact and Program Task dimension to resolve M:M relationship. [Agile PLM] Out of the box, this table is not populated with Agile PLM data and but data is populated when Agile PLM Multilist type attribute is configured to correspondi

Column	Type	Comments
PC_SS_ID	NUMBER	[Agile PLM] This field maps to the ID attribute of Stop Ship class.
PC_SS_PRGTASK_ID	NUMBER	PC Stop Ship Program Task ID.
INTEGRATION_ID	VARCHAR2	Reserved. This column, in future releases, will be used to uniquely identify dimension or fact entity in its source system.

Column	Type	Comments
ROW_ID	NUMBER	Reserved. In future releases, this will store Surrogate key to uniquely identify a record.
DATASOURCE_NUM_ID	NUMBER	Reserved. This column, in future releases, will uniquely identify the source system from which data was extracted.

PC_SS_PRGTASK_D

Description

SS Program Task Dimension Table. This Dimension Table is Conforming across fact tables in SS Subject Area. [Agile PLM] Out of the box data is not populated. Data is populated only when it is configured using BI Configurator.

Column	Type	Comments
PC_SS_PRGTASK_ID	NUMBER	PC Stop Ship Program Task ID. Primary key that uniquely identifies the record.
NAME	VARCHAR2	Stop Ship Program Task Name
LAST_MODIFIED_DATE	DATE	Last Modified Date. [Agile PLM] This field is derived and cannot be mapped to another Agile PLM attribute.
LIST_ID	NUMBER	List ID associated with attribute.
ENABLE	NUMBER	This flag indicates whether the Member is deleted or not enabled. 1 for yes and 0 for no. [Agile PLM] This field is derived and cannot be mapped to another Agile PLM attribute.
INTEGRATION_ID	VARCHAR2	Reserved. This column, in future releases, will be used to uniquely identify dimension or fact entity in its source system.
ROW_ID	NUMBER	Reserved. In future releases, this will store Surrogate key to uniquely identify a record.
DATASOURCE_NUM_ID	NUMBER	Reserved. This column, in future releases, will uniquely identify the source system from which data was extracted.

PC_SS_PRIORITY_D

Description

SS Priority Dimension Table. This Dimension Table is Conforming across fact tables in SS Subject Area. [Agile PLM] Out of the box data is not populated. Data is populated only when it is configured using BI Configurator.

Column	Type	Comments
PC_SS_PRIORITY_ID	NUMBER	PC Stop Ship Priority. Primary key that uniquely identifies the record.

Column	Type	Comments
NAME	VARCHAR2	Stop Ship Priority Name
LAST_MODIFIED_DATE	DATE	Last modified date. [Agile PLM] This field is derived and cannot be mapped to another Agile PLM attribute.
LIST_ID	NUMBER	List ID associated with attribute.
ENABLE	NUMBER	This flag indicates whether the Member is deleted or not enabled. 1 for yes and 0 for no. [Agile PLM] This field is derived and cannot be mapped to another Agile PLM attribute.
INTEGRATION_ID	VARCHAR2	Reserved. This column, in future releases, will be used to uniquely identify dimension or fact entity in its source system.
ROW_ID	NUMBER	Reserved. In future releases, this will store Surrogate key to uniquely identify a record.
DATASOURCE_NUM_ID	NUMBER	Reserved. This column, in future releases, will uniquely identify the source system from which data was extracted.

PC_SS_PRODUCTLINE_B

Description

Bridge table between SS fact and Productline dimension to resolve M:M relationship. [Agile PLM]
Out of the box, this table is not populated with Agile PLM data and but data is populated when Agile PLM Multilist type attribute is configured to correspondin

Column	Type	Comments
PC_SS_ID	NUMBER	PC Stop Ship.
PC_PRODUCTLINE_ID	NUMBER	PC Productline ID.
INTEGRATION_ID	VARCHAR2	Reserved. This column, in future releases, will be used to uniquely identify dimension or fact entity in its source system.
ROW_ID	NUMBER	Reserved. In future releases, this will store Surrogate key to uniquely identify a record.
DATASOURCE_NUM_ID	NUMBER	Reserved. This column, in future releases, will uniquely identify the source system from which data was extracted.

PC_SS_PROGRAM_B

Description

Bridge table between SS fact and Program dimension to resolve M:M relationship. [Agile PLM] Out of the box, this table is not populated with Agile PLM data and but data is populated when Agile PLM Multilist type attribute is configured to corresponding co

Column	Type	Comments
PC_SS_ID	NUMBER	PC Stop Ship.
PC_SS_PROGRAM_ID	NUMBER	PC Stop Ship Program.
INTEGRATION_ID	VARCHAR2	Reserved. This column, in future releases, will be used to uniquely identify dimension or fact entity in its source system.
ROW_ID	NUMBER	Reserved. In future releases, this will store Surrogate key to uniquely identify a record.
DATASOURCE_NUM_ID	NUMBER	Reserved. This column, in future releases, will uniquely identify the source system from which data was extracted.

PC_SS_PROGRAM_D

Description

SS Programs Dimension Table. This Dimension Table is Conforming across fact tables in SS Subject Area. [Agile PLM] Out of the box data is not populated. Data is populated only when it is configured using BI Configurator.

Column	Type	Comments
PC_SS_PROGRAM_ID	NUMBER	PC Stop Ship Program. Primary key that uniquely identifies the record.
NAME	VARCHAR2	Stop Ship Program Name
LAST_MODIFIED_DATE	DATE	Last modified date. [Agile PLM] This field is derived and cannot be mapped to another Agile PLM attribute.
LIST_ID	NUMBER	List ID associated with attribute.
ENABLE	NUMBER	This flag indicates whether the Member is deleted or not enabled. 1 for yes and 0 for no. [Agile PLM] This field is derived and cannot be mapped to another Agile PLM attribute.
INTEGRATION_ID	VARCHAR2	Reserved. This column, in future releases, will be used to uniquely identify dimension or fact entity in its source system.
ROW_ID	NUMBER	Reserved. In future releases, this will store Surrogate key to uniquely identify a record.
DATASOURCE_NUM_ID	NUMBER	Reserved. This column, in future releases, will uniquely identify the source system from which data was

Column	Type	Comments
		extracted.

PC_SS_QUALITY_OWNER_B

Description

Bridge table between SS fact and Quality Owner dimension to resolve M:M relationship. [Agile PLM] Out of the box, this table is not populated with Agile PLM data and but data is populated when Agile PLM Multilist type attribute is configured to correspond

Column	Type	Comments
PC_SS_ID	NUMBER	[Agile PLM] This field maps to the ID attribute of Stop Ship class.
USER_ID	NUMBER	User.
INTEGRATION_ID	VARCHAR2	Reserved. This column, in future releases, will be used to uniquely identify dimension or fact entity in its source system.
ROW_ID	NUMBER	Reserved. In future releases, this will store Surrogate key to uniquely identify a record.
DATASOURCE_NUM_ID	NUMBER	Reserved. This column, in future releases, will uniquely identify the source system from which data was extracted.

PC_SS_REASON_CODE_D

Description

SS Reason Codes Dimension Table. This Dimension Table is Conforming across fact tables in SS Subject Area. [Agile PLM] Out of the box mapped to the List configured to Reason Codes attribute of the SS Class.

Column	Type	Comments
PC_SS_REASON_CODE_ID	NUMBER	PC Stop Ship Reason Code. Primary key that uniquely identifies the record.
NAME	VARCHAR2	Stop Ship Reason Code Name
LAST_MODIFIED_DATE	DATE	Last modified date. [Agile PLM] This field is derived and cannot be mapped to another Agile PLM attribute.
LIST_ID	NUMBER	List ID associated with attribute.
ENABLE	NUMBER	This flag indicates whether the Member is deleted or not enabled. 1 for yes and 0 for no. [Agile PLM] This field is derived and cannot be mapped to another Agile PLM attribute.
INTEGRATION_ID	VARCHAR2	Reserved. This column, in future releases, will be used to uniquely identify dimension or fact entity in its source system.

Column	Type	Comments
ROW_ID	NUMBER	Reserved. In future releases, this will store Surrogate key to uniquely identify a record.
DATASOURCE_NUM_ID	NUMBER	Reserved. This column, in future releases, will uniquely identify the source system from which data was extracted.

PC_SS_REGTYPE_D

Description

SS Regulation Type Dimension Table. This Dimension Table is Conforming across fact tables in SS Subject Area. [Agile PLM] Out of the box data is not populated. Data is populated only when it is configured using BI Configurator.

Column	Type	Comments
PC_SS_REGTYPE_ID	NUMBER	PC Stop Ship Regtype ID. Primary key that uniquely identifies the record.
NAME	VARCHAR2	Stop Ship Regulation Type Name
LAST_MODIFIED_DATE	DATE	Last Modified Date. [Agile PLM] This field is derived and cannot be mapped to another Agile PLM attribute.
LIST_ID	NUMBER	List ID associated with attribute.
ENABLE	NUMBER	This flag indicates whether the Member is deleted or not enabled. 1 for yes and 0 for no. [Agile PLM] This field is derived and cannot be mapped to another Agile PLM attribute.
INTEGRATION_ID	VARCHAR2	Reserved. This column, in future releases, will be used to uniquely identify dimension or fact entity in its source system.
ROW_ID	NUMBER	Reserved. In future releases, this will store Surrogate key to uniquely identify a record.
DATASOURCE_NUM_ID	NUMBER	Reserved. This column, in future releases, will uniquely identify the source system from which data was extracted.

PC_SS_SALESREGIMPACT_B

Description

Bridge table between SS fact and Sales Region Impact dimension to resolve M:M relationship.

[Agile PLM] Out of the box, this table is not populated with Agile PLM data and but data is populated when Agile PLM Multilist type attribute is configured to corr

Column	Type	Comments
PC_SS_ID	NUMBER	[Agile PLM] This field maps to the ID attribute of Stop Ship class.
PC_SS_SALESREGIMPACT_ID	NUMBER	PC Stop Ship Sales Region Impact ID.
INTEGRATION_ID	VARCHAR2	Reserved. This column, in future releases, will be used to uniquely identify dimension or fact entity in its source system.
ROW_ID	NUMBER	Reserved. In future releases, this will store Surrogate key to uniquely identify a record.
DATASOURCE_NUM_ID	NUMBER	Reserved. This column, in future releases, will uniquely identify the source system from which data was extracted.

PC_SS_SALESREGIMPACT_D

Description

SS Sales Regions Impacted Dimension Table. This Dimension Table is Conforming across fact tables in SS Subject Area. [Agile PLM] Out of the box data is not populated. Data is populated only when it is configured using BI Configurator.

Column	Type	Comments
LAST_MODIFIED_DATE	DATE	Last Modified Date. [Agile PLM] This field is derived and cannot be mapped to another Agile PLM attribute.
LIST_ID	NUMBER	List ID associated with attribute.
ENABLE	NUMBER	This flag indicates whether the Member is deleted or not enabled. 1 for yes and 0 for no. [Agile PLM] This field is derived and cannot be mapped to another Agile PLM attribute.
INTEGRATION_ID	VARCHAR2	Reserved. This column, in future releases, will be used to uniquely identify dimension or fact entity in its source system.
ROW_ID	NUMBER	Reserved. In future releases, this will store Surrogate key to uniquely identify a record.
DATASOURCE_NUM_ID	NUMBER	Reserved. This column, in future releases, will uniquely identify the source system from which data was extracted.
PC_SS_SALESREGIMPACT_ID	NUMBER	PC Stop Ship Sales Region Impact ID. Primary key that uniquely identifies the record.

Column	Type	Comments
NAME	VARCHAR2	Stop Ship Sales Region Impact Name

PC_SS_SC_OWNER_B

Description

Bridge table between SS fact and SC Owner dimension to resolve M:M relationship. [Agile PLM]
 Out of the box, this table is not populated with Agile PLM data and but data is populated when Agile PLM Multilist type attribute is configured to corresponding c

Column	Type	Comments
PC_SS_ID	NUMBER	[Agile PLM] This field maps to the ID attribute of Stop Ship class.
USER_ID	NUMBER	User.
INTEGRATION_ID	VARCHAR2	Reserved. This column, in future releases, will be used to uniquely identify dimension or fact entity in its source system.
ROW_ID	NUMBER	Reserved. In future releases, this will store Surrogate key to uniquely identify a record.
DATASOURCE_NUM_ID	NUMBER	Reserved. This column, in future releases, will uniquely identify the source system from which data was extracted.

PC_SS_SEVFINIMPACT_D

Description

SS Severity of Financial Impact Dimension Table. This Dimension Table is Conforming across fact tables in SS Subject Area. [Agile PLM] Out of the box data is not populated. Data is populated only when it is configured using BI Configurator.

Column	Type	Comments
PC_SS_SEVFINIMPACT_ID	NUMBER	PC Stop Ship Sevfinimpact ID. Primary key that uniquely identifies the record.
NAME	VARCHAR2	Stop Ship Severity of Financial Impact Name
LAST_MODIFIED_DATE	DATE	Last Modified Date. [Agile PLM] This field is derived and cannot be mapped to another Agile PLM attribute.
LIST_ID	NUMBER	List ID associated with attribute.
ENABLE	NUMBER	This flag indicates whether the Member is deleted or not enabled. 1 for yes and 0 for no. [Agile PLM] This field is derived and cannot be mapped to another Agile PLM attribute.
INTEGRATION_ID	VARCHAR2	Reserved. This column, in future releases, will be used to uniquely identify dimension or fact entity in its source system.

Column	Type	Comments
ROW_ID	NUMBER	Reserved. In future releases, this will store Surrogate key to uniquely identify a record.
DATASOURCE_NUM_ID	NUMBER	Reserved. This column, in future releases, will uniquely identify the source system from which data was extracted.

PC_SS_SIGNOFF_DATA

Description

Reserved for ETL process. Temporary table used for processing Stop Ships signoff data.

Column	Type	Comments
PC_SS_ID	NUMBER	PC Stop Ship.
PC_SS_WORKFLOW_ID	NUMBER	PC Stop Ship Workflow. [Agile PLM] This field is derived and cannot be mapped to another Agile PLM attribute.
SIGNOFF_USER_ID	NUMBER	Signoff User. [Agile PLM] This field is derived and cannot be mapped to another Agile PLM attribute.
SIGNOFF_USER_TYPE_ID	NUMBER	Signoff User Type. [Agile PLM] This field is derived and cannot be mapped to another Agile PLM attribute.
USER_SUBMIT_TIME_ID	NUMBER	User Submit Time.
USER_SIGNOFF_TIME_ID	NUMBER	User Signoff Time.
LAST_MODIFIED_DATE	DATE	Last modified date. [Agile PLM] This field is derived and cannot be mapped to another Agile PLM attribute.
SIGNOFF_FLAG	NUMBER	This flag indicates whether the object has been signed off. 1 for yes and 0 for no. [Agile PLM] This field is derived and cannot be mapped to another Agile PLM attribute.
REJECT_FLAG	NUMBER	= "This flag is set to "Yes" or "1" if any one of the approver on workflow states (review states) rejects when sent for approval. Which is available in workflow tab of object. [Agile PLM] This field is derived and cannot be mapped to another Agile PLM a
EVENT_TYPE_ID	NUMBER	Event type. Foreign key to EVENT_TYPE_D.EVENT_TYPE_ID. [Agile PLM] This field cannot be mapped to another Agile PLM attribute.
SEQ_NUMBER	NUMBER	Sequence Number. [Agile PLM] This field is derived and cannot be mapped to another Agile PLM attribute.
SIGNOFF_DURATION_DAYS	NUMBER	Signoff Duration Days. [Agile PLM] This field is derived and cannot be mapped to another Agile PLM attribute.
INTEGRATION_ID	VARCHAR2	Reserved. This column, in future releases, will be used to uniquely identify dimension or fact entity in its source system.
ROW_ID	NUMBER	Reserved. In future releases, this will store Surrogate

Column	Type	Comments
		key to uniquely identify a record.
DATASOURCE_NUM_ID	NUMBER	Reserved. This column, in future releases, will uniquely identify the source system from which data was extracted.

PC_SS_SIGNOFF_F

Description

This fact table for SS contains signoff related measures.

Column	Type	Comments
AML_REDLINE_FLAG	NUMBER	This flag is set to "Yes" or "1", if any one of objects Affected items AML has been redlined. Which is available from Affected Item tab. [Agile PLM] This field is derived and cannot be mapped to another Agile PLM attribute.
BOM_REDLINE_FLAG	NUMBER	This flag is set to "Yes" or "1", if any one of objects Affected items BOM has been redlined. Which is available from Affected Item tab. [Agile PLM] This field is derived and cannot be mapped to another Agile PLM attribute.
CANCEL_FLAG	NUMBER	This flag indicates whether this object is cancelled. 1 for yes and 0 for no. [Agile PLM] This field is derived and cannot be mapped to another Agile PLM attribute.
CAPA_FLAG	NUMBER	This flag is set to "Yes" or "1", if the object is related to CAPA (where this CAPA can be affected by this object or the object is affected by CAPA). Which is available from relationship tab of the object. [Agile PLM] This field is derived and cannot be mapped to another Agile PLM attribute.
COMPLETE_FLAG	NUMBER	This flag indicates whether this object is complete. 1 for yes and 0 for no. [Agile PLM] This field is derived and cannot be mapped to another Agile PLM attribute.
CREATED_TIME_ID	NUMBER	Create time. [Agile PLM] This field maps to the CREATE_DATE attribute in Stop Ship class.
EVENT_TYPE_ID	NUMBER	Event type. Foreign key to EVENT_TYPE_D.EVENT_TYPE_ID. [Agile PLM] This field cannot be mapped to another Agile PLM attribute.
FINAL_COMPLETE_TIME_ID	NUMBER	Final complete date in Julian date format. [Agile PLM] This field maps to the FINAL_COMPLETE_DATE attribute in Stop Ship class.
IMPL_MANUF_TIME_ID	NUMBER	Implement Manufacture Time ID.
IMPL_QUALITY_TIME_ID	NUMBER	Implement Quality Time ID.
IMPL_SC_TIME_ID	NUMBER	Implement SC Time ID.
INT_ORGANIZATION_ID	NUMBER	Internal organisation. Foreign key to INT_ORGANIZATION_D. [Agile PLM] This field is derived and cannot be mapped to another Agile PLM attribute.

Column	Type	Comments
LAST_MODIFIED_DATE	DATE	Last modified date. [Agile PLM] This field is derived and cannot be mapped to another Agile PLM attribute.
NEVER_RELEASED_ITEM_FLAG	NUMBER	This flag is set to "Yes" or "1", if any one of change object on item (ECO, MCO and SCO) are not released once. Which can be viewed to from Change tab of item. [Agile PLM] This field is derived and cannot be mapped to another Agile PLM attribute.
ORIGINATOR_USER_ID	NUMBER	Originator user. Foreign key to USER_D.USER_ID. [Agile PLM] This field maps to the ORIGINATOR_ID PLM attribute. This field cannot be mapped to another Agile PLM attribute.
OWNER_USER_ID	NUMBER	Owner user. Foreign key to USER_D.USER_ID. [Agile PLM] This field maps to the OWNER_ID attribute in Stop Ship class. This field cannot be mapped to another Agile PLM attribute.
PC_LOCATION_ID	NUMBER	Location.
PC_SS_CATEGORY_ID	NUMBER	Change category. Foreign key to PC_SS_CATEGORY_D.PC_SS_CATEGORY_ID. [Agile PLM] This field maps to the CATEGORY_ID attribute in Stop Ship class. This field cannot be mapped to another Agile PLM attribute.
PC_SS_ID	NUMBER	[Agile PLM] This field maps to the ID attribute of Stop Ship class.
PC_SS_PRIORITY_ID	NUMBER	Priority. Foreign key to PC_SS_PRIORITY_D. [Agile PLM] This field maps to the PRIORITY_ID attribute. This field cannot be mapped to another Agile PLM attribute.
PC_SS_REASON_CODE_ID	NUMBER	Reason code. Foreign key to PC_SS_REASON_CODE_D.PC_SS_REASON_CODE_ID. [Agile PLM] This field maps to the REASON_CODE_ID attribute in Stop Ship class. This field cannot be mapped to another Agile PLM attribute.
PC_SS_REGTYPE_ID	NUMBER	PC Stop Ship Regtype ID.
PC_SS_SEVFINIMPACT_ID	NUMBER	PC Stop Ship Sevfinimpact ID.
PC_SS_TYPE_ID	NUMBER	Change type. Foreign key to PC_SS_TYPE_D.PC_SS_TYPE_ID. [Agile PLM] This field maps to the SUBCLASS_ID attribute in Stop Ship class. This field cannot be mapped to another Agile PLM attribute.
PROGRAM_FLAG	NUMBER	This flag is set to "Yes" or "1", if the object is related to Program (where this Program can be affected by this object or the object is affected by Program). Which is available from relationship tab of the object. [Agile PLM] This field is derived and cannot be mapped to another Agile PLM attribute.
REJECT_FLAG	NUMBER	= "This flag is set to "Yes" or "1" if any one of the approver on workflow states (review states) rejects when sent for approval. Which is available in workflow tab of object. [Agile PLM] This field is derived and cannot be mapped to another Agile PLM a

Column	Type	Comments
RELEASED_FLAG	NUMBER	This flag is set to "Yes" or "1", if the object workflow is in Released state. Which is available from workflow tab of object. [Agile PLM] This field is derived and cannot be mapped to another Agile PLM attribute.
RELEASED_TIME_ID	NUMBER	Release date in Julian date format. [Agile PLM] This field maps to the RELEASE_DATE attribute in Stop Ship class.
REQUIRED_TIME_ID	NUMBER	Required Time ID.
SEQ_NUMBER	NUMBER	Sequence Number.
SIGNOFF_DURATION_DAYS	NUMBER	Signoff Duration Days. [Agile PLM] This field is derived and cannot be mapped to another Agile PLM attribute.
SIGNOFF_FLAG	NUMBER	If the user signed off then its 1 else its 0. [Agile PLM] This field is derived and cannot be mapped to another Agile PLM attribute.
SIGNOFF_USER_ID	NUMBER	Signoff User ID.
SOFT_DELETE_FLAG	NUMBER	This flag indicates whether this object is soft-deleted. 1 for yes and 0 for no. Maps to the DELETE_FLAG attribute in Stop Ship class. [Agile PLM] This field is derived and cannot be mapped to another Agile PLM attribute.
SUBMIT_TIME_ID	NUMBER	Submit time.
USER_SIGNOFF_TIME_ID	NUMBER	Time when the user sign off.
USER_SUBMIT_TIME_ID	NUMBER	Time when object has entered the state or time when user is added.
PC_SS_WORKFLOW_ID	NUMBER	[Agile PLM] This field maps to the WORKFLOW ID attribute in Stop Ship class.
RESUME_TIME_ID	NUMBER	Resume Date. [Agile PLM] This field maps to the RESUME_DATE attribute in Stop Ship class.
SIGNOFF_USER_TYPE_ID	NUMBER	Sign off user type ID.
URGENT_FLAG	NUMBER	This flag is set to "Yes" or "1", if we select "Urgent" check box while routing object workflow(review) state for Approval. [Agile PLM] This field is derived and cannot be mapped to another Agile PLM attribute.

PC_SS_STOCK_D

Description

SS Stocks Dimension Table. This Dimension Table is Conforming across fact tables in SS Subject Area. [Agile PLM] Out of the box data is not populated. Data is populated only when it is configured using BI Configurator.

Column	Type	Comments
PC_SS_STOCK_ID	NUMBER	PC Stop Ship Stock. Primary key that uniquely identifies the record.

Column	Type	Comments
NAME	VARCHAR2	Stop Ship Stock Name
LAST_MODIFIED_DATE	DATE	Last modified date. [Agile PLM] This field is derived and cannot be mapped to another Agile PLM attribute.
LIST_ID	NUMBER	List ID associated with attribute.
ENABLE	NUMBER	This flag indicates whether the Member is deleted or not enabled. 1 for yes and 0 for no. [Agile PLM] This field is derived and cannot be mapped to another Agile PLM attribute.
INTEGRATION_ID	VARCHAR2	Reserved. This column, in future releases, will be used to uniquely identify dimension or fact entity in its source system.
ROW_ID	NUMBER	Reserved. In future releases, this will store Surrogate key to uniquely identify a record.
DATASOURCE_NUM_ID	NUMBER	Reserved. This column, in future releases, will uniquely identify the source system from which data was extracted.

PC_SS_SUPPLIER_B

Description

Bridge table between SS and Supplier to resolve M:M relationship. [Agile PLM] Out of the box, this table is not populated with Agile PLM data and but data is populated when Agile PLM Multilist type attribute is configured to corresponding column in fact t

Column	Type	Comments
PC_SS_ID	NUMBER	[Agile PLM] This field maps to the ID attribute of Stop Ship class.
SUPPLIER_ID	NUMBER	Supplier ID. Foreign key to SUPPLIER_D.
INTEGRATION_ID	VARCHAR2	Reserved. This column, in future releases, will be used to uniquely identify dimension or fact entity in its source system.
ROW_ID	NUMBER	Reserved. In future releases, this will store Surrogate key to uniquely identify a record.
DATASOURCE_NUM_ID	NUMBER	Reserved. This column, in future releases, will uniquely identify the source system from which data was extracted.

PC_SS_TYPE_D

Description

SS Types Dimension Table. This Dimension Table is Conforming across fact tables in SS Subject Area. [Agile PLM] Out of the box mapped to List data from Types or Subclass attribute of the SS class.

Column	Type	Comments
LAST_MODIFIED_DATE	DATE	Last modified date. [Agile PLM] This field is derived and cannot be mapped to another Agile PLM attribute.
LIST_ID	NUMBER	List ID associated with attribute.
ENABLE	NUMBER	This flag indicates whether the Member is deleted or not enabled. 1 for yes and 0 for no. [Agile PLM] This field is derived and cannot be mapped to another Agile PLM attribute.
INTEGRATION_ID	VARCHAR2	Reserved. This column, in future releases, will be used to uniquely identify dimension or fact entity in its source system.
ROW_ID	NUMBER	Reserved. In future releases, this will store Surrogate key to uniquely identify a record.
DATASOURCE_NUM_ID	NUMBER	Reserved. This column, in future releases, will uniquely identify the source system from which data was extracted.
PC_SS_TYPE_ID	NUMBER	PC Stop Ship Type. Primary key that uniquely identifies the record.
NAME	VARCHAR2	Stop Ship Type Name

PC_SS_WIP_D

Description

SS WIPs Dimension Table. This Dimension Table is Conforming across fact tables in SS Subject Area. [Agile PLM] Out of the box data is not populated. Data is populated only when it is configured using BI Configurator.

Column	Type	Comments
PC_SS_WIP_ID	NUMBER	PC Stop Ship Work In Progress. Primary key that uniquely identifies the record.
NAME	VARCHAR2	Stop Ship Work in Progress Name
LAST_MODIFIED_DATE	DATE	Last modified date. [Agile PLM] This field is derived and cannot be mapped to another Agile PLM attribute.
LIST_ID	NUMBER	List ID associated with attribute.
ENABLE	NUMBER	This flag indicates whether the Member is deleted or not enabled. 1 for yes and 0 for no. [Agile PLM] This field is derived and cannot be mapped to another Agile

Column	Type	Comments
		PLM attribute.
INTEGRATION_ID	VARCHAR2	Reserved. This column, in future releases, will be used to uniquely identify dimension or fact entity in its source system.
ROW_ID	NUMBER	Reserved. In future releases, this will store Surrogate key to uniquely identify a record.
DATASOURCE_NUM_ID	NUMBER	Reserved. This column, in future releases, will uniquely identify the source system from which data was extracted.

PC_SS_WORKFLOW_D

Description

SS Workflow Dimension Table. This Dimension Table is Conforming across fact tables in SS Subject Area. [Agile PLM] Out of the box contains all the workflows assigned to SS and the states within each of the workflow.

Column	Type	Comments
WORKFLOW_STATE	VARCHAR2	Workflow State.
WORKFLOW_STATE_ID	NUMBER	Workflow State.
WORKFLOW_ID	NUMBER	Workflow.
PC_SS_WORKFLOW_ID	NUMBER	PC Stop Ship Workflow. Primary key that uniquely identifies the record.
WORKFLOW_TYPE	VARCHAR2	Workflow Type.
WORKFLOW	VARCHAR2	Workflow.
CT_ENABLED	NUMBER	CT Enabled.
LIST_ID	NUMBER	List ID associated with attribute.
ENABLE	NUMBER	This flag indicates whether the Member is deleted or not enabled. 1 for yes and 0 for no. [Agile PLM] This field is derived and cannot be mapped to another Agile PLM attribute.
INTEGRATION_ID	VARCHAR2	Reserved. This column, in future releases, will be used to uniquely identify dimension or fact entity in its source system.
ROW_ID	NUMBER	Reserved. In future releases, this will store Surrogate key to uniquely identify a record.
DATASOURCE_NUM_ID	NUMBER	Reserved. This column, in future releases, will uniquely identify the source system from which data was extracted.

PC_SS_WORKFLOW_DETAIL_DATA**Description**

Data Table which holds the details of the workflow such as status cycle time, status cycle time in progress for each combination of workflow states.

Column	Type	Comments
PC_SS_ID	NUMBER	PC Stop Ship. [Agile PLM] This field maps to the ID attribute in Stop Ship class.
PC_SS_WORKFLOW_ID	NUMBER	PC Stop Ship Workflow. [Agile PLM] This field is derived and cannot be mapped to another Agile PLM attribute.
FROM_PC_SS_WORKFLOW_ID	NUMBER	From PC Stop Ship Workflow. [Agile PLM] This field is derived and cannot be mapped to another Agile PLM attribute.
TO_PC_SS_WORKFLOW_ID	NUMBER	To PC Stop Ship Workflow. [Agile PLM] This field is derived and cannot be mapped to another Agile PLM attribute.
OPEN_FLAG	NUMBER	This flag indicates whether the object is open, where the object has exited to the TO workflow state. 1 for yes and 0 for no. [Agile PLM] This field is derived and cannot be mapped to another Agile PLM attribute.
ENTRY_TIME_ID	NUMBER	Entry Time. [Agile PLM] This field is derived and cannot be mapped to another Agile PLM attribute.
EXIT_TIME_ID	NUMBER	Exit time of the From Workflow State. [Agile PLM] This field is derived and cannot be mapped to another Agile PLM attribute.
DURATION_DAYS	NUMBER	Duration Days. [Agile PLM] This field is derived and cannot be mapped to another Agile PLM attribute.
INTEGRATION_ID	VARCHAR2	Reserved. This column, in future releases, will be used to uniquely identify dimension or fact entity in its source system.
ROW_ID	NUMBER	Reserved. In future releases, this will store Surrogate key to uniquely identify a record.
DATASOURCE_NUM_ID	NUMBER	Reserved. This column, in future releases, will uniquely identify the source system from which data was extracted.

PC_SS_WORKFLOW_DETAIL_F**Description**

This fact table for SS contains Workflow related measures such as the status cycle time, total cycle time etc.

Column	Type	Comments
VALID_FLAG	NUMBER	This flag indicates whether this object is valid. 1 for yes and 0 for no. [Agile PLM] This field is derived and cannot be mapped to another Agile PLM attribute.
AML_REDLINE_FLAG	NUMBER	This flag is set to "Yes" or "1", if any one of objects Affected items AML has been redlined. Which is available from Affected Item tab. [Agile PLM] This field is derived and cannot be mapped to another Agile PLM attribute.
BOM_REDLINE_FLAG	NUMBER	This flag is set to "Yes" or "1", if any one of objects Affected items BOM has been redlined. Which is available from Affected Item tab. [Agile PLM] This field is derived and cannot be mapped to another Agile PLM attribute.
CANCEL_FLAG	NUMBER	This flag indicates whether this object is cancelled. 1 for yes and 0 for no. [Agile PLM] This field is derived and cannot be mapped to another Agile PLM attribute.
CAPA_FLAG	NUMBER	This flag is set to "Yes" or "1", if the object is related to CAPA (where this CAPA can be affected by this object or the object is affected by CAPA). Which is available from relationship tab of the object. [Agile PLM] This field is derived and cannot be mapped to another Agile PLM attribute.
COMPLETE_FLAG	NUMBER	This flag indicates whether this object is complete. 1 for yes and 0 for no. [Agile PLM] This field is derived and cannot be mapped to another Agile PLM attribute.
CREATED_TIME_ID	NUMBER	Create time. [Agile PLM] This field maps to the CREATE_DATE attribute in Stop Ship class.
DURATION_DAYS	NUMBER	Duration Days. [Agile PLM] This field is derived and cannot be mapped to another Agile PLM attribute.
ENTRY_TIME_ID	NUMBER	Entry Time.
EXIT_TIME_ID	NUMBER	Exit time of the From Workflow State.
FINAL_COMPLETE_TIME_ID	NUMBER	Final complete date in Julian date format. [Agile PLM] This field maps to the FINALCOMPLETE_DATE attribute in Stop Ship class.
FROM_PC_SS_WORKFLOW_ID	NUMBER	From PC Stop Ship Workflow.
IMPL_MANUF_TIME_ID	NUMBER	Implement Manufacture Time ID.
IMPL_QUALITY_TIME_ID	NUMBER	Implement Quality Time ID.
IMPL_SC_TIME_ID	NUMBER	Implement SC Time ID.

Column	Type	Comments
INT_ORGANIZATION_ID	NUMBER	Internal organisation. Foreign key to INT_ORGANIZATION_D. [Agile PLM] This field is derived and cannot be mapped to another Agile PLM attribute.
NEVER_RELEASED_ITEM_FLAG	NUMBER	This flag is set to "Yes" or "1", if any one of change object on item (ECO, MCO and SCO) are not released once. Which can be viewed to from Change tab of item. [Agile PLM] This field is derived and cannot be mapped to another Agile PLM attribute.
OPEN_FLAG	NUMBER	This flag indicates whether the object is open, where the object has exited to the TO workflow state. 1 for yes and 0 for no. [Agile PLM] This field is derived and cannot be mapped to another Agile PLM attribute.
ORIGINATOR_USER_ID	NUMBER	Originator user. Foreign key to USER_D.USER_ID. [Agile PLM] This field maps to the ORIGINATOR_ID PLM attribute. This field cannot be mapped to another Agile PLM attribute.
OWNER_USER_ID	NUMBER	Owner user.
PC_LOCATION_ID	NUMBER	Location.
PC_SS_CATEGORY_ID	NUMBER	PC Stop Ship Category.
PC_SS_ID	NUMBER	PC Stop Ship.
PC_SS_NO	VARCHAR2	PC Stop Ship No.
PC_SS_PRIORITY_ID	NUMBER	Priority. Foreign key to PC_SS_PRIORITY_D. [Agile PLM] This field maps to the PRIORITY_ID attribute. This field cannot be mapped to another Agile PLM attribute.
PC_SS_REGTYPE_ID	NUMBER	PC Stop Ship Regtype ID.
PC_SS_SEVFINIMPACT_ID	NUMBER	PC Stop Ship Sevfinimpact ID.
PC_SS_TYPE_ID	NUMBER	PC Stop Ship Type.
PROGRAM_FLAG	NUMBER	This flag is set to "Yes" or "1", if the object is related to Program (where this Program can be affected by this object or the object is affected by Program). Which is available from relationship tab of the object. [Agile PLM] This field is derived and cannot be mapped to another Agile PLM attribute.
REJECT_FLAG	NUMBER	= "This flag is set to "Yes" or "1" if any one of the approver on workflow states (review states) rejects when sent for approval. Which is available in workflow tab of object. [Agile PLM] This field is derived and cannot be mapped to another Agile PLM a
RELEASED_FLAG	NUMBER	This flag is set to "Yes" or "1", if the object workflow is in Released state. Which is available from workflow tab of object. [Agile PLM] This field is derived and cannot be mapped to another Agile PLM attribute.
RELEASED_TIME_ID	NUMBER	Release date in Julian date format.

Column	Type	Comments
RESUME_TIME_ID	NUMBER	Resume Date. [Agile PLM] This field maps to the RESUME_DATE attribute in Stop Ship class.
SOFT_DELETE_FLAG	NUMBER	This flag indicates whether this object is soft-deleted. 1 for yes and 0 for no. [Agile PLM] This field is derived and cannot be mapped to another Agile PLM attribute.
SUBMIT_TIME_ID	NUMBER	Submit time.
TO_PC_SS_WORKFLOW_ID	NUMBER	To PC Stop Ship Workflow.
URGENT_FLAG	NUMBER	This flag is set to "Yes" or "1", if we select "Urgent" check box while routing object workflow(review) state for Approval. [Agile PLM] This field is derived and cannot be mapped to another Agile PLM attribute.
PC_SS_REASON_CODE_ID	NUMBER	PC Stop Ship Reason Code.
PC_SS_WORKFLOW_ID	NUMBER	PC Stop Ship Workflow.
REQUIRED_TIME_ID	NUMBER	Required Time ID.

PLM_LANG_DATA

Description

Stores translated strings for dimension tables. [Agile PLM] Data is extracted from localized strings for all lists managed within Agile PLM.

Column	Type	Comments
LIST_ID	NUMBER	List ID associated with attribute.
ID	NUMBER	ID.
LANG_ID	NUMBER	Language ID.
NAME	VARCHAR2	Name Of the Dimension Members in multiple Languages
INTEGRATION_ID	VARCHAR2	Reserved. This column, in future releases, will be used to uniquely identify dimension or fact entity in its source system.
ROW_ID	NUMBER	Reserved. In future releases, this will store Surrogate key to uniquely identify a record.
DATASOURCE_NUM_ID	NUMBER	Reserved. This column, in future releases, will uniquely identify the source system from which data was extracted.

PLM_LANG_DATA_UPDATE

Column	Type	Comments
MSG_FACILITY	VARCHAR2	
MSG_NUM	VARCHAR2	
MSG_TYPE	VARCHAR2	
MSG_TEXT	VARCHAR2	
ROW_ID	VARCHAR2	
TRANSLATE_FLG	CHAR	
ACTIVE_FLG	CHAR	
LANG_ID	VARCHAR2	

PLM_LANG_LOOKUP

Description

Language lookup table used for mapping language strings to language ID in translation strings table (PLM_LANG_DATA)

Column	Type	Comments
PLM_LANG_ID	NUMBER	Plm Language ID.
OBIEE_LOCALE	VARCHAR2	Obiee Locale.
INTEGRATION_ID	VARCHAR2	Reserved. This column, in future releases, will be used to uniquely identify dimension or fact entity in its source system.
ROW_ID	NUMBER	Reserved. In future releases, this will store Surrogate key to uniquely identify a record.
DATASOURCE_NUM_ID	NUMBER	Reserved. This column, in future releases, will uniquely identify the source system from which data was extracted.

PPM_ACT_DEPACT_B

Description

Bridge table to maintain many to many relationships for dependable activities.

Column	Type	Comments
ACTIVITY_WID	NUMBER	Activity ID
DEP_ACTIVITY_WID	NUMBER	Dependent activity ID
EXTERNAL_FLG	NUMBER	External Flag
TYPE_WID	NUMBER	Type ID
ROW_WID	NUMBER	Row ID
DATASOURCE_NUM_ID	NUMBER	Datasource number ID
INTEGRATION_ID	VARCHAR2	Integration ID

PPM_ACTIVITY_D

Description

Stores the resolved dimension attributes data for the activities and can be confirmed across all PPM fact tables.

Column	Type	Comments
ROW_WID	NUMBER	Row ID
ETL_PROC_WID	NUMBER	ETL process ID
DATASOURCE_NUM_ID	NUMBER	Datasource number ID
INTEGRATION_ID	VARCHAR2	Integration ID
ACTIVITY_WID	NUMBER	Activity ID
ACTIVITY_NO	VARCHAR2	Activity number
NAME	VARCHAR2	Name
DESCRIPTION	VARCHAR2	Description
DOMAIN_VALUE	NUMBER	Domain value bucket based on the configuration rules. 1. Portfolio, 2. Program, 3. Project, 4. Phase, 5. Task, 6. Decision Gate, 7. Gate.
IS_PROGRAM_FLG	NUMBER	Is program flag
IS_PORTFOLIO_FLG	NUMBER	Is portfolio flag
DURATION_TYPE	VARCHAR2	Duration type
TYPE	VARCHAR2	Type
DELEGATED_OWNER	VARCHAR2	Delegated owner
PROJECT_STATE	VARCHAR2	Project state

Column	Type	Comments
STATUS	VARCHAR2	Status
STATUS_TYPE	VARCHAR2	Status type
COST_STATUS	VARCHAR2	Cost status
RESOURCE_STATUS	VARCHAR2	Resource status
QUALITY_STATUS	VARCHAR2	Quality status
LOCK_USER	VARCHAR2	Lock user
WORKFLOW	VARCHAR2	Workflow
SCHEDULE_STATUS	VARCHAR2	Schedule status
OVERALL_STATUS	VARCHAR2	Overall status
GLOBAL	VARCHAR2	Global
SCHEDULE_EDITOR	VARCHAR2	Schedule editor
CRITICAL	VARCHAR2	Critical
LOCK_STATUS	VARCHAR2	Lock status
RESOURCE_TYPE	VARCHAR2	Resource type
ARCHIVED_FLG	NUMBER	Archived flag
CONTROLLED_FLG	NUMBER	Controlled flag
FIXED_COST_BGT_FLG	NUMBER	Fixed cost budgeted flag
FIXED_COST_ACT_FLG	NUMBER	Fixed cost actual flag
FIXED_COST_EAC_FLG	NUMBER	Fixed cost calculated EAC flag
CAPITAL_COST_BGT_FLG	NUMBER	Capital cost budgeted flag
CAPITAL_COST_ACT_FLG	NUMBER	Capital cost actual flag
CAPITAL_COST_EAC_FLG	NUMBER	Capital cost calculated EAC flag
FLEX_COST_BGT_FLG	NUMBER	Flex cost budgeted flag
FLEX_COST_ACT_FLG	NUMBER	Flex cost actual flag
FLEX_COST_EAC_FLG	NUMBER	Flex cost calculated EAC flag
IS_TEMPLATE_FLG	NUMBER	Is template flag: will be 1 if the project state is ?Template? else 0
SCHEDULE_STATUS_REASON	VARCHAR2	Schedule status reason
ROLLUP_HEALTH_STATUS	VARCHAR2	Rollup health status
COST_STATUS_REASON	VARCHAR2	Cost status reason
RESOURCE_STATUS_REASON	VARCHAR2	Resource status reason
QUALITY_STATUS_REASON	VARCHAR2	Quality status reason
CREATED_FROM_TEMPLATE	VARCHAR2	Created from template
LOCKED_FROM_PROGRAM	VARCHAR2	Locked from program

PPM_ACTIVITY_DOMAINS

Description

Stores a list of domain values for PPM object types.

Column	Type	Comments
DOMAIN_WID	NUMBER	Domain ID
DOMAIN_NAME	VARCHAR2	Domain name
CLASS_WID	NUMBER	Class ID
CLASS_NAME	VARCHAR2	Class name
SUBCLASS_WID	NUMBER	Subclass ID
SUBCLASS_NAME	VARCHAR2	Subclass name

PPM_ACTIVITY_F

Description

Stores the detailed data to support Detailed Activity Analysis.

Column	Type	Comments
ACTIVITY_WID	NUMBER	Activity ID
ACTIVITY_NUMBER	VARCHAR2	Activity number
CLASS_WID	NUMBER	Class ID
SUBCLASS_WID	NUMBER	Subclass ID
PARENT_WID	NUMBER	Parent ID
ROOT_PROGRAM_WID	NUMBER	Root program ID
PHASE_WID	NUMBER	Phase ID
GATE_WID	NUMBER	Gate ID
PROJECT_WID	NUMBER	Project ID
PROJECT_OWNER_WID	NUMBER	Project owner ID
PHASE_OWNER_WID	NUMBER	Phase owner ID
GATE_OWNER_WID	NUMBER	Gate owner ID
PROJECT_ORDER	NUMBER	Project order
DOMAIN_VALUE	NUMBER	Domain value bucket based on the configuration rules. 1. Portfolio, 2. Program, 3. Project, 4. Phase, 5. Task, 6. Decision Gate, 7. Gate.
IS_PROGRAM_FLG	NUMBER	Is program flag
IS_PORTFOLIO_FLG	NUMBER	Is portfolio flag
DISPLAY_ORDER	NUMBER	Display order

Column	Type	Comments
CREATE_DATE	NUMBER	Create date
UPDATE_DATE	NUMBER	Update date
OWNER_WID	NUMBER	Owner ID
CREATED_FROM_TEMPLATE	NUMBER	Created from template
PCT_TASK_COMP_RATE	NUMBER	% Task completion rate
INCOMP_ACTS_START_LATE_FLG	NUMBER	Incomplete activities that started late flag
COMP_ACTS_END_LATE_FLG	NUMBER	Complete activities that finished late flag
INCOMP_GATE_START_LATE_FLG	NUMBER	Incomplete gate that started late flag
OPENED_GATE_END_LATE_FLG	NUMBER	Opened Gate that finished late
LATE_COMP_GATE_FLG	NUMBER	Late complete gate flag
LATE_COMP_ACTIVITY_FLG	NUMBER	Late complete activity flag
WD_EFF	NUMBER	Person days effort
ACT_DAYS_EFF	NUMBER	Actual days effort
SCH_START_DATE	NUMBER	Scheduled Start date
SCH_END_DATE	NUMBER	Scheduled End date
ACT_START_DATE	NUMBER	Actual Start date
ACT_END_DATE	NUMBER	Actual End date
EST_START_DATE	NUMBER	Estimated Start Date
EST_END_DATE	NUMBER	Estimated End Date
EST_VARIANCE	NUMBER	Estimated Variance
ACTIVITY_PCT_COMP	NUMBER	Activity percent complete
SCH_DUR	NUMBER	Schedule duration
ACT_DUR	NUMBER	Actual duration
EST_DUR	NUMBER	Estimated duration
EST_DUR_VAR_PCT	NUMBER	Estimated Duration variance %
ACT_DUR_VAR_PCT	NUMBER	Actual Duration variance %
BGT_TOTAL_COST	NUMBER	Budgeted total cost
ACT_TOTAL_COST	NUMBER	Actual total cost
EST_TOTAL_COST_TO_COMP	NUMBER	Estimated total cost to complete
EST_TOTAL_COST_VAR_PCT	NUMBER	Estimated total cost variance %
ACT_TOTAL_COST_VAR_PCT	NUMBER	Actual total cost variance %
BGT_LABOR_COST	NUMBER	Budgeted Labor cost
ACT_LABOR_COST	NUMBER	Actual Labor cost

Column	Type	Comments
EST_LABOR_COST_TO_COMP	NUMBER	Estimated Labor cost to complete
EST_LABOR_COST_VAR_PCT	NUMBER	Estimated labor cost variance %
ACT_LABOR_COST_VAR_PCT	NUMBER	Actual labor cost variance %
BGT_CAPITAL_COST	NUMBER	Budgeted Capital cost
ACT_CAPITAL_COST	NUMBER	Actual Capital cost
EST_CAPITAL_COST_TO_COMP	NUMBER	Estimated Capital cost to complete
EST_CAPITAL_COST_VAR_PCT	NUMBER	Estimated capital cost variance %
ACT_CAPITAL_COST_VAR_PCT	NUMBER	Actual capital cost variance %
BGT_FLEX_COST	NUMBER	Budgeted Flex cost
ACT_FLEX_COST	NUMBER	Actual Flex cost
EST_FLEX_COST_TO_COMP	NUMBER	Estimated Flex cost to complete
EST_FLEX_COST_VAR_PCT	NUMBER	Estimated Flex cost variance %
ACT_FLEX_COST_VAR_PCT	NUMBER	Actual flex cost variance %
BGT_FIXED_COST	NUMBER	Budgeted fixed cost
LAST_MODIFIED_DATE	DATE	Last modified date
STATUS_TYPE_CODE	NUMBER	Status type code
SOFT_DELETE_FLG	NUMBER	Soft delete flag
ROW_WID	NUMBER	Row ID
ETL_PROC_WID	NUMBER	ETL process ID
DATASOURCE_NUM_ID	NUMBER	Datasource number ID
INTEGRATION_ID	VARCHAR2	Integration ID
ACT_FIXED_COST	NUMBER	Actual fixed cost
EST_FIXED_COST_TO_COMP	NUMBER	Estimated fixed cost to complete
EST_FIXED_COST_VAR_PCT	NUMBER	Estimated fixed cost variance %
ACT_FIXED_COST_VAR_PCT	NUMBER	Actual fixed cost variance %
SCH_EFF_WD	NUMBER	Schedule effort person days
ACT_EFF_WD	NUMBER	Actual effort person days
EXP_EFF_WD	NUMBER	Expected effort person days
EFF_WD_VAR	NUMBER	Effort person days variance
EFF_WD_VAR_PCT	NUMBER	Effort person days variance %
ACT_START_VAR_CD	NUMBER	Actual start variance calendar days
ACT_END_VAR_CD	NUMBER	Actual end variance calendar days
ACT_VAR_CD	NUMBER	Actual variance calendar days

Column	Type	Comments
EST_START_VAR_CD	NUMBER	Estimated start variance calendar days
EST_END_VAR_CD	NUMBER	Estimated end variance calendar days
EST_VAR_CD	NUMBER	Estimated variance calendar days
DEL_FLG	NUMBER	Deliverable Flag
OFF_TRACK_FLG	NUMBER	Offtrack Flag
PF_SCH_START_DATE	NUMBER	Portfolio Schedule Start Date
PF_SCH_END_DATE	NUMBER	Portfolio Schedule End Date
PF_ACT_START_DATE	NUMBER	Portfolio Actual Start Date
PF_ACT_END_DATE	NUMBER	Portfolio Actual End Date
PRG_SCH_START_DATE	NUMBER	Program Schedule Start Date
PRG_SCH_END_DATE	NUMBER	Program Schedule End Date
PRG_ACT_START_DATE	NUMBER	Program Actual Start Date
PRJ_SCH_START_DATE	NUMBER	Project Schedule Start Date
PRJ_SCH_END_DATE	NUMBER	Project Schedule End Date
PRJ_ACT_END_DATE	NUMBER	Project Actual End Date
PRJ_ACT_START_DATE	NUMBER	Project Actual Start Date
GATE_ACT_END_DATE	NUMBER	Gate actual end date
GATE_SCH_END_DATE	NUMBER	Gate scheduled end date
NO_CHG_DEL_PRJ	NUMBER	Count of deliverables associated at all levels under this Project. Changes include Change Orders, Manufacturer Change Orders, Change requests, Stop ships, Deviations and Site Change Orders.
NO_COMP_CHG_DEL_PRJ	NUMBER	Count of deliverables associated at all levels under this Project that have met the end condition. If there is no end condition specified then it is assumed to be met.
NO_ITEM_DEL_PRJ	NUMBER	Count of deliverables associated at all levels under this Project. Item includes Parts and Documents.
NO_COMP_ITEM_DEL_PRJ	NUMBER	Count of deliverables associated at all levels under this Project that have met the end condition. If there is no end condition specified then it is assumed to be met.
NO_PSR_DEL_PRJ	NUMBER	Count of deliverables associated at all levels under this Project. This includes Problem Reports and Non Conformances.
NO_COMP_PSR_DEL_PRJ	NUMBER	Count of deliverables associated at all levels under this Project that have met the end condition. If there is no end condition specified then it is assumed to be met.
NO_QCR_DEL_PRJ	NUMBER	Count of deliverables associated at all levels under

Column	Type	Comments
		this Project.
NO_COMP_QCR_DEL_PRJ	NUMBER	Count of deliverables associated at all levels under this Project that have met the end condition. If there is no end condition specified then it is assumed to be met.
PRG_ACT_END_DATE	NUMBER	Program Actual End Date
PPM_PHASE_WORKFLOW_ID	NUMBER	Phase workflow ID
PPM_PROJECT_WORKFLOW_ID	NUMBER	Project workflow ID
NPV_PRJ	NUMBER	Net Present Value for Project
NPV_AT_GATE	NUMBER	Net present value at gate
PAY_BACK_PERIOD	NUMBER	Pay back period
EXP_COMMERCIAL_VALUE	NUMBER	Expected commercial value
PROB_TECHNICAL_SUCCESS	NUMBER	Probability of technical success
PROB_COMMERCIAL_SUCCESS	NUMBER	New Project evaluation - customers may enter scores between 1-11
CORE_VS_CONTEXT	NUMBER	New Project evaluation - customers may enter scores between 1-10
STRATEGIC_FIT	NUMBER	New Project evaluation - customers may enter scores between 1-10
TECH_FEASIBILITY	NUMBER	New Project evaluation - customers may enter scores between 1-10
MET_CHG_END_COND_FLG	NUMBER	Met change end condition flag
MET_ITEM_END_COND_FLG	NUMBER	Met item end condition flag
MET_PSR_END_COND_FLG	NUMBER	Met PSR end condition flag
MET_QCR_END_COND_FLG	NUMBER	Met QCR end condition flag
ACTIVE_PH_FLG	NUMBER	Active phase flag
CUR_PH_FLG	NUMBER	Current phase flag
CLOSED_PH_FLG	NUMBER	Closed phase flag
OPENED_GATE_FLG	NUMBER	Opened gate flag
ACTIVE_GATE_FLG	NUMBER	Active gate flag
CUR_GATE_FLG	NUMBER	Current gate flag

PPM_ACTIVITY_FS**Description**

This is the stage/landing table to pull/copy the cover page, p2, p3, flex attributes raw data for Activities and Gates classes from source Data Mart.

Column	Type	Comments
EST_TOTAL_COST	NUMBER	Estimated total cost
EST_TOTAL_COST_CURRENCY	NUMBER	Estimated total cost currency
LOCK_OBJ_WID	NUMBER	Locked object ID
TOTAL_PERCENT_ALLOC	NUMBER	Total percent allocation
POOL_IDS	VARCHAR2	Pool IDs
EST_START_VAR_WD	NUMBER	Estimated start variance work days
EST_END_VAR_WD	NUMBER	Estimated end variance work days
EST_DUR_VAR_WD	NUMBER	Estimated duration variance work days
ACT_START_VAR_WD	NUMBER	Actual start variance work days
ACT_END_VAR_WD	NUMBER	Actual end variance work days
ACT_DUR_VAR_WD	NUMBER	Actual duration variance work days
EST_START_VAR_CD	NUMBER	Estimated start variance calendar days
EST_END_VAR_CD	NUMBER	Estimated end variance calendar days
EST_DUR_VAR_CD	NUMBER	Estimated duration variance calendar days
ACT_START_VAR_CD	NUMBER	Actual start variance calendar days
ACT_END_VAR_CD	NUMBER	Actual end variance calendar days
ACT_DUR_VAR_CD	NUMBER	Actual duration variance calendar days
UI_BLOB_DATA	NUMBER	UI blob data
CREATE_USER_WID	NUMBER	Create user ID
ACCEPTACLPROPAGATION	NUMBER	Accept ACL propagation
ACT_CREATE_DATE	DATE	Actual create date
CREATED_FROM_TEMPLATE	NUMBER	Created from template
KEYWORDS	VARCHAR2	Keywords
PLM_REFERENCE	VARCHAR2	PLM reference
DELETE_FLAG	NUMBER	Delete flag
CREATE_DATE	DATE	Create date
UPDATE_DATE	DATE	Update date
NPV_PRJ	NUMBER	Net Present Value for Project
PAY_BACK_PERIOD	NUMBER	Pay back period

Column	Type	Comments
EXP_COMMERCIAL_VALUE	NUMBER	Expected commercial value
PROB_TECHNICAL_SUCCESS	NUMBER	Probability of technical success
PROB_COMMERCIAL_SUCCESS	NUMBER	New Project evaluation - customers may enter scores between 1-11
CORE_VS_CONTEXT	NUMBER	New Project evaluation - customers may enter scores between 1-10
STRATEGIC_FIT	NUMBER	New Project evaluation - customers may enter scores between 1-10
TECH_FEASIBILITY	NUMBER	New Project evaluation - customers may enter scores between 1-10
NPV_AT_GATE	NUMBER	Net present value at gate
ACTIVITY_WID	NUMBER	Activity ID
CLASS_WID	NUMBER	Class ID
SUBCLASS_WID	NUMBER	Subclass ID
NAME	VARCHAR2	Name
ACTIVITY_NUMBER	VARCHAR2	Activity number
STATUS	NUMBER	Status
STATUS_TYPE	NUMBER	Status type
OWNER_WID	NUMBER	Owner ID
DESCRIPTION	VARCHAR2	Description
DELEGATED_OWNER_WID	NUMBER	Delegated owner ID
PARENT_WID	NUMBER	Parent ID
ROOT_PROGRAM_WID	NUMBER	Root program ID
SCH_START_DATE	DATE	Scheduled start date
SCH_END_DATE	DATE	Scheduled end date
ACT_START_DATE	DATE	Actual start date
ACT_END_DATE	DATE	Actual end date
WORKFLOW_WID	NUMBER	Workflow ID
PERCENT_COMPLETE	NUMBER	Percent complete
RESOURCE_TYPE	NUMBER	Resource type
TEMPLATE_WID	NUMBER	Template ID
AUDIT_SCORE	NUMBER	Audit score
WEIGHT	NUMBER	Weight
HEALTH	NUMBER	Health
LOCK_STATUS	NUMBER	Lock status

Column	Type	Comments
LOCK_USER_WID	NUMBER	Lock user ID
VARIANCE	NUMBER	Variance
OBJVERSION	NUMBER	Objversion
DISPLAY_ORDER	NUMBER	Display order
PROCESS	NUMBER	Process
FLAGS	VARCHAR2	Flags
SUMMARY_PAGE	NUMBER	Summary page
ARCHIVED_FLG	NUMBER	Archived flag
ROLLUP_HEALTH_STATUS	NUMBER	Rollup health status
ROUTE_DATE	DATE	Route date
FINALCOMPLETE_DATE	DATE	Finalcomplete date
DURATION_TYPE	NUMBER	Duration type
DAYS_EFFORT	NUMBER	Days effort
EST_START_DATE	DATE	Estimated start date
EST_END_DATE	DATE	Estimated end date
EST_VARIANCE	NUMBER	Estimated variance
COST_HEALTH	NUMBER	Cost health
RESOURCE_HEALTH	NUMBER	Resource health
QUALITY_HEALTH	NUMBER	Quality health
COST_REASON	VARCHAR2	Cost reason
RESOURCE_REASON	VARCHAR2	Resource reason
QUALITY_REASON	VARCHAR2	Quality reason
SCH_REASON	VARCHAR2	Scheduled reason
ZERO_DURATION	NUMBER	Zero duration
OVERALL_STATUS	NUMBER	Overall status
PROGRAM_TYPE	VARCHAR2	Program type
REGION	VARCHAR2	Region
DIVISION	VARCHAR2	Division
PRODUCT_LINE	VARCHAR2	Product line
CUSTOMER	VARCHAR2	Customer
LAUNCH_YEAR	VARCHAR2	Launch year
GLOBAL	NUMBER	Global
CONTROLLED_FLG	NUMBER	Controlled flag

Column	Type	Comments
ACT_LABOR_COST	NUMBER	Actual labor cost
ACT_LABOR_COST_CURRENCY	NUMBER	Actual labor cost currency
BGT_LABOR_COST	NUMBER	Budgeted labor cost
BGT_LABOR_COST_CURRENCY	NUMBER	Budgeted labor cost currency
EST_LABOR_COST	NUMBER	Estimated labor cost
EST_LABOR_COST_CURRENCY	NUMBER	Estimated labor cost currency
ACT_FIXED_COST	NUMBER	Actual fixed cost
ACT_FIXED_COST_CURRENCY	NUMBER	Actual fixed cost currency
BGT_FIXED_COST	NUMBER	Budgeted fixed cost
BGT_FIXED_COST_CURRENCY	NUMBER	Budgeted fixed cost currency
EST_FIXED_COST	NUMBER	Estimated fixed cost
EST_FIXED_COST_CURRENCY	NUMBER	Estimated fixed cost currency
ACT_CAPITAL_EXPENSES	NUMBER	Actual capital expenses
ACT_CAPITAL_EXPENSES_CURRENCY	NUMBER	Actual capital expenses currency
BGT_CAPITAL_EXPENSES	NUMBER	Budgeted capital expenses
BGT_CAPITAL_EXPENSES_CURRENCY	NUMBER	Budgeted capital expenses currency
EST_CAPITAL_EXPENSES	NUMBER	Estimated capital expenses
EST_CAPITAL_EXPENSES_CURRENCY	NUMBER	Estimated capital expenses currency
ACTUAL_TIME	NUMBER	Actual time
BUDGETED_TIME	NUMBER	Budgeted time
ESTIMATED_TIME	NUMBER	Estimated time
CATEGORY7	VARCHAR2	Category7
CATEGORY8	VARCHAR2	Category8
CATEGORY9	VARCHAR2	Category9
CATEGORY10	VARCHAR2	Category10
SCHEDULE_EDIT	NUMBER	Schedule edit
CRITICAL_PATH	NUMBER	Critical path
ACT_LEVEL	NUMBER	Actual level
SCH_DURATION	NUMBER	Scheduled duration
ACT_DURATION	NUMBER	Actual duration
EST_DURATION	NUMBER	Estimated duration
ACT_FLEX_COST	NUMBER	Actual flex cost
ACT_FLEX_COST_CURRENCY	NUMBER	Actual flex cost currency

Column	Type	Comments
BGT_FLEX_COST	NUMBER	Budgeted flex cost
BGT_FLEX_COST_CURRENCY	NUMBER	Budgeted flex cost currency
EST_FLEX_COST	NUMBER	Estimated flex cost
EST_FLEX_COST_CURRENCY	NUMBER	Estimated flex cost currency
ROLLUP_BGT_COST_FIXED	NUMBER	Rollup budgeted cost fixed
ROLLUP_ACT_COST_FIXED	NUMBER	Rollup actual cost fixed
ROLLUP_EST_COST_FIXED	NUMBER	Rollup est cost fixed
ROLLUP_BGT_COST_CAPITAL	NUMBER	Rollup budgeted cost capital
ROLLUP_ACT_COST_CAPITAL	NUMBER	Rollup actual cost capital
ROLLUP_EST_COST_CAPITAL	NUMBER	Rollup est cost capital
ROLLUP_BGT_COST_FLEX	NUMBER	Rollup budgeted cost flex
ROLLUP_ACT_COST_FLEX	NUMBER	Rollup actual cost flex
ROLLUP_EST_COST_FLEX	NUMBER	Rollup est cost flex
ACT_TOTAL_COST	NUMBER	Actual total cost
ACT_TOTAL_COST_CURRENCY	NUMBER	Actual total cost currency
BGT_TOTAL_COST	NUMBER	Budgeted total cost
BGT_TOTAL_COST_CURRENCY	NUMBER	Budgeted total cost currency
IS_UPDATED	NUMBER	Is updated flag
ROW_WID	NUMBER	Row ID
ETL_PROC_WID	NUMBER	ETL process ID
DATASOURCE_NUM_ID	NUMBER	Datasource number ID
INTEGRATION_ID	VARCHAR2	Integration ID

PPM_ACTIVITY_PLM_REFERENCE_B

Description

Bridge table to maintain many to many relationships between PPM references and activities.

Column	Type	Comments
ACTIVITY_WID	NUMBER	Activity ID
PPM_PLM_REF_WID	NUMBER	plm reference multilist ID
ROW_WID	NUMBER	Row ID
DATASOURCE_NUM_ID	NUMBER	Datasource number ID
INTEGRATION_ID	VARCHAR2	Integration ID

PPM_BASELINE_D

Description

Stores the resolved dimension attributes data for the Baseline (Project) activities.

Column	Type	Comments
PROJECT_WID	NUMBER	Project ID
BASELINE_NO	VARCHAR2	Baseline number
BASELINE_NAME	VARCHAR2	Baseline name
BASELINE_DESCRIPTION	VARCHAR2	Baseline description
PLAN_OF_RECORD	VARCHAR2	Plan of record
KICKOFF_BASELINE	VARCHAR2	Kickoff baseline
MILESTONE	VARCHAR2	Milestone
DOMAIN_VALUE	NUMBER	Domain value bucket based on the configuration rules. 1. Portfolio, 2. Program, 3. Project, 4. Phase, 5. Task, 6. Decision Gate, 7. Gate.
DURATION_TYPE	VARCHAR2	Duration type
TYPE	VARCHAR2	Type
DELEGATED_OWNER	VARCHAR2	Delegated owner
PROJECT_STATE	VARCHAR2	Project state
STATUS	VARCHAR2	Status
STATUS_TYPE	VARCHAR2	Status type
COST_STATUS	VARCHAR2	Cost status
RESOURCE_STATUS	VARCHAR2	Resource status
QUALITY_STATUS	VARCHAR2	Quality status
LOCK_USER	VARCHAR2	Lock user
WORKFLOW	VARCHAR2	Workflow
SCHEDULE_STATUS	VARCHAR2	Schedule status
OVERALL_STATUS	VARCHAR2	Overall status
GLOBAL	VARCHAR2	Global
SCHEDULE_EDITOR	VARCHAR2	Schedule editor
CRITICAL	VARCHAR2	Critical
LOCK_STATUS	VARCHAR2	Lock status
RESOURCE_TYPE	VARCHAR2	Resource type
ARCHIVED_FLG	NUMBER	Archived flag
CONTROLLED_FLG	NUMBER	Controlled flag

Column	Type	Comments
FIXED_COST_BGT_FLG	NUMBER	Fixed cost budgeted flag
FIXED_COST_ACT_FLG	NUMBER	Fixed cost actual flag
FIXED_COST_EAC_FLG	NUMBER	Fixed cost calculated EAC flag
CAPITAL_COST_BGT_FLG	NUMBER	Capital cost budgeted flag
CAPITAL_COST_ACT_FLG	NUMBER	Capital cost actual flag
CAPITAL_COST_EAC_FLG	NUMBER	Capital cost calculated EAC flag
FLEX_COST_BGT_FLG	NUMBER	Flex cost budgeted flag
FLEX_COST_ACT_FLG	NUMBER	Flex cost actual flag
FLEX_COST_EAC_FLG	NUMBER	Flex cost calculated EAC flag
SCHEDULE_STATUS_REASON	VARCHAR2	Schedule status reason
ROLLUP_HEALTH_STATUS	VARCHAR2	Rollup health status
COST_STATUS_REASON	VARCHAR2	Cost status reason
RESOURCE_STATUS_REASON	VARCHAR2	Resource status reason
QUALITY_STATUS_REASON	VARCHAR2	Quality status reason
CREATED_FROM_TEMPLATE	VARCHAR2	Created from template
LOCKED_FROM_PROGRAM	VARCHAR2	Locked from program
ROW_WID	NUMBER	Row ID
ETL_PROC_WID	NUMBER	ETL process ID
DATASOURCE_NUM_ID	NUMBER	Datasource number ID
INTEGRATION_ID	VARCHAR2	Integration ID

PPM_BASELINE_F

Description

This table takes the data from the project summary table. The frequency of the load is configurable. The project dimension in this subject area is the list of all the current projects.

Column	Type	Comments
ACTIVITY_WID	NUMBER	Activity ID
ACT_TYPE	NUMBER	Activity type
BASLINE_WID	NUMBER	Baseline ID
BASLINE_NO	VARCHAR2	Baseline number
BASLINE_DATE	NUMBER	Baseline date
CLASS_WID	NUMBER	Class ID
SUBCLASS_WID	NUMBER	Subclass ID
PHASE_WID	NUMBER	Phase ID
GATE_WID	NUMBER	Gate ID
PROJECT_WID	NUMBER	Project ID
OWNER_WID	NUMBER	Owner ID
PROJECT_ORDER	NUMBER	Project order
ERROR_FLG	NUMBER	Error flag
NO_BL_W_COST_IMPACT	NUMBER	Baseline cost impact
PCTBL_W_COST_IMPACT	NUMBER	% Baseline cost impact
NO_BASLINES_W_DUR_IMPACT	NUMBER	% Baseline Duration impact
PCT_BL_EFF_IMPACT	NUMBER	% Baseline Effort impact
NO_COST_CHGS_PRJ	NUMBER	Count of baselines of a project that had budgeted cost changes
NO_DUR_CHGS_PRJ	NUMBER	Count of baselines of a project that had duration changes
NO_EFF_CHGS_PRJ	NUMBER	Count of baselines of a project that had effort changes
PCT_COST_CHG_PRJ_OVER_PREV_BL	NUMBER	% Cost change on a Project over previous baseline
PCT_DUR_CHGS_PRJ_OVER_PREV_BL	NUMBER	% Duration changes on a Project over previous baseline
PCT_EFF_CHGS_PRJ_OVER_PREV_BL	NUMBER	% Effort changes on a Project over previous baseline
NO_DAYS_DELAYED_OVER_PREV_BL	NUMBER	# of days delayed based on schedule end date of previous baseline
PRJ_ACT_START_DATE	NUMBER	Project Actual Start Date
PRJ_ACT_END_DATE	NUMBER	Project Actual End Date

Column	Type	Comments
PRJ_SCH_START_DATE	NUMBER	Project Schedule Start Date
PRJ_SCH_END_DATE	NUMBER	Project Schedule End Date
PRJ_SCH_DUR	NUMBER	Baseline of Project scheduled duration
PRJ_EST_DUR	NUMBER	baseline of Project estimated duration
PRJ_EST_VAR_DAYS	NUMBER	Baseline of Project scheduled duration
PRJ_PCT_COMP	NUMBER	Baseline of Project % complete
PRJ_BGT_TOTAL_COST	NUMBER	Cost associated with Project
PRJ_EST_TOTAL_COST	NUMBER	Cost associated with Project
PRJ_EST_TOTAL_COST_VAR_PCT	NUMBER	Project Estimated total cost variance %
HAS_MUL_ACTIVE_GATES_FLG	NUMBER	Has multiple active gates
HAS_MUL_ACTIVE_PHASES_FLG	NUMBER	Has multiple active phases
LAST_MODIFIED_DATE	DATE	Last modified date
SOFT_DELETE_FLG	NUMBER	Soft delete flag
CREATE_DATE	NUMBER	Create date
UPDATE_DATE	NUMBER	Update date
ROW_WID	NUMBER	Row ID
ETL_PROC_WID	NUMBER	ETL process ID
DATASOURCE_NUM_ID	NUMBER	Datasource number ID
INTEGRATION_ID	VARCHAR2	Integration ID

PPM_CATEGORY10_B

Description

Bridge table to maintain many to many relationships between category data and activities.

Column	Type	Comments
ACTIVITY_WID	NUMBER	Activity ID
PPM_CATEGORY10_WID	NUMBER	Category ID
ROW_WID	NUMBER	Row ID
DATASOURCE_NUM_ID	NUMBER	Datasource number ID
INTEGRATION_ID	VARCHAR2	Integration ID

PPM_CATEGORY10_D

Description

Stores the category list data for the activities.

Column	Type	Comments
PPM_CATEGORY10_WID	NUMBER	Category ID
NAME	VARCHAR2	Name
LAST_MODIFIED_DATE	DATE	Last modified date
LIST_ID	NUMBER	List ID
ENABLE	NUMBER	Enable
ROW_WID	NUMBER	Row ID
DATASOURCE_NUM_ID	NUMBER	Datasource number ID
INTEGRATION_ID	VARCHAR2	Integration ID

PPM_CATEGORY7_B

Description

Bridge table to maintain many to many relationships between category data and activities.

Column	Type	Comments
ACTIVITY_WID	NUMBER	Activity ID
PPM_CATEGORY7_WID	NUMBER	Category ID
ROW_WID	NUMBER	Row ID
DATASOURCE_NUM_ID	NUMBER	Datasource number ID
INTEGRATION_ID	VARCHAR2	Integration ID

PPM_CATEGORY7_D

Description

Stores the category list data for the activities.

Column	Type	Comments
PPM_CATEGORY7_WID	NUMBER	Category ID
NAME	VARCHAR2	Name
LAST_MODIFIED_DATE	DATE	Last modified date
LIST_ID	NUMBER	List ID
ENABLE	NUMBER	Enable

Column	Type	Comments
ROW_WID	NUMBER	Row ID
DATASOURCE_NUM_ID	NUMBER	Datasource number ID
INTEGRATION_ID	VARCHAR2	Integration ID

PPM_CATEGORY8_B

Description

Bridge table to maintain many to many relationships between category data and activities.

Column	Type	Comments
ACTIVITY_WID	NUMBER	Activity ID
PPM_CATEGORY8_WID	NUMBER	Category ID
ROW_WID	NUMBER	Row ID
DATASOURCE_NUM_ID	NUMBER	Datasource number ID
INTEGRATION_ID	VARCHAR2	Integration ID

PPM_CATEGORY8_D

Description

Stores the category list data for the activities.

Column	Type	Comments
PPM_CATEGORY8_WID	NUMBER	Category ID
NAME	VARCHAR2	Name
LAST_MODIFIED_DATE	DATE	Last modified date
LIST_ID	NUMBER	List ID
ENABLE	NUMBER	Enable
ROW_WID	NUMBER	Row ID
DATASOURCE_NUM_ID	NUMBER	Datasource number ID
INTEGRATION_ID	VARCHAR2	Integration ID

PPM_CATEGORY9_B

Description

Bridge table to maintain many to many relationships between category data and activities.

Column	Type	Comments
ACTIVITY_WID	NUMBER	Activity ID
PPM_CATEGORY9_WID	NUMBER	Category ID
ROW_WID	NUMBER	Row ID
DATASOURCE_NUM_ID	NUMBER	Datasource number ID
INTEGRATION_ID	VARCHAR2	Integration ID

PPM_CATEGORY9_D

Description

Stores the category list data for the activities.

Column	Type	Comments
PPM_CATEGORY9_WID	NUMBER	Category ID
NAME	VARCHAR2	Name
LAST_MODIFIED_DATE	DATE	Last modified date
LIST_ID	NUMBER	List ID
ENABLE	NUMBER	Enable
ROW_WID	NUMBER	Row ID
DATASOURCE_NUM_ID	NUMBER	Datasource number ID
INTEGRATION_ID	VARCHAR2	Integration ID

PPM_CUSTOMER_B

Description

Bridge table to maintain many to many relationships between customer data and activities.

Column	Type	Comments
ACTIVITY_WID	NUMBER	Activity ID
PPM_CUSTOMER_WID	NUMBER	Customer ID
ROW_WID	NUMBER	Row ID
DATASOURCE_NUM_ID	NUMBER	Datasource number ID
INTEGRATION_ID	VARCHAR2	Integration ID

PPM_CUSTOMER_D

Description

Stores the customer data for the activities.

Column	Type	Comments
PPM_CUSTOMER_WID	NUMBER	Customer ID
NAME	VARCHAR2	Name
LAST_MODIFIED_DATE	DATE	Last modified date
LIST_ID	NUMBER	List ID
ENABLE	NUMBER	Enable
ROW_WID	NUMBER	Row ID
DATASOURCE_NUM_ID	NUMBER	Datasource number ID
INTEGRATION_ID	VARCHAR2	Integration ID

PPM_DIVISION_B

Description

Bridge table to maintain many to many relationships between division data and activities.

Column	Type	Comments
ACTIVITY_WID	NUMBER	Activity ID
PPM_DIVISION_WID	NUMBER	Division ID
ROW_WID	NUMBER	Row ID
DATASOURCE_NUM_ID	NUMBER	Datasource number ID
INTEGRATION_ID	VARCHAR2	Integration ID

PPM_DIVISION_D

Description

Stores the division data for the activities.

Column	Type	Comments
PPM_DIVISION_WID	NUMBER	Division ID
NAME	VARCHAR2	Name
LAST_MODIFIED_DATE	DATE	Last modified date
LIST_ID	NUMBER	List ID
ENABLE	NUMBER	Enable

Column	Type	Comments
ROW_WID	NUMBER	Row ID
DATASOURCE_NUM_ID	NUMBER	Datasource number ID
INTEGRATION_ID	VARCHAR2	Integration ID

PPM_FUNC_AREA_B

Description

Bridge table to maintain many to many relationships between functional area data and activities.

Column	Type	Comments
ACTIVITY_WID	NUMBER	Activity ID
PPM_FUNC_AREA_WID	NUMBER	Functional area ID
ROW_WID	NUMBER	Row ID
DATASOURCE_NUM_ID	NUMBER	Datasource number ID
INTEGRATION_ID	VARCHAR2	Integration ID

PPM_FUNC_AREA_D

Description

Stores the functional area data for the activities.

Column	Type	Comments
PPM_FUNC_AREA_WID	NUMBER	Functional area ID
NAME	VARCHAR2	Name
LAST_MODIFIED_DATE	DATE	Last modified date
LIST_ID	NUMBER	List ID
ENABLE	NUMBER	Enable
ROW_WID	NUMBER	Row ID
DATASOURCE_NUM_ID	NUMBER	Datasource number ID
INTEGRATION_ID	VARCHAR2	Integration ID

PPM_GATE_D

Description

Stores the resolved dimension attributes data for the Gate activities.

Column	Type	Comments
STATUS_TYPE	VARCHAR2	Status type
COST_STATUS	VARCHAR2	Cost status
RESOURCE_STATUS	VARCHAR2	Resource status
QUALITY_STATUS	VARCHAR2	Quality status
LOCK_USER	VARCHAR2	Lock user
WORKFLOW	VARCHAR2	Workflow
SCHEDULE_STATUS	VARCHAR2	Schedule status
OVERALL_STATUS	VARCHAR2	Overall status
GLOBAL	VARCHAR2	Global
SCHEDULE_EDITOR	VARCHAR2	Schedule editor
CRITICAL	VARCHAR2	Critical
LOCK_STATUS	VARCHAR2	Lock status
RESOURCE_TYPE	VARCHAR2	Resource type
ARCHIVED_FLG	NUMBER	Archived flag
CONTROLLED_FLG	NUMBER	Controlled flag
FIXED_COST_BGT_FLG	NUMBER	Fixed cost budgeted flag
FIXED_COST_ACT_FLG	NUMBER	Fixed cost actual flag
FIXED_COST_EAC_FLG	NUMBER	Fixed cost calculated EAC flag
CAPITAL_COST_BGT_FLG	NUMBER	Capital cost budgeted flag
CAPITAL_COST_ACT_FLG	NUMBER	Capital cost actual flag
CAPITAL_COST_EAC_FLG	NUMBER	Capital cost calculated EAC flag
FLEX_COST_BGT_FLG	NUMBER	Flex cost budgeted flag
FLEX_COST_ACT_FLG	NUMBER	Flex cost actual flag
FLEX_COST_EAC_FLG	NUMBER	Flex cost calculated EAC flag
IS_TEMPLATE_FLG	NUMBER	Is template flag: will be 1 if the project state is ?Template? else 0
SCHEDULE_STATUS_REASON	VARCHAR2	Schedule status reason
ROLLUP_HEALTH_STATUS	VARCHAR2	Rollup health status
COST_STATUS_REASON	VARCHAR2	Cost status reason
RESOURCE_STATUS_REASON	VARCHAR2	Resource status reason

Column	Type	Comments
QUALITY_STATUS_REASON	VARCHAR2	Quality status reason
CREATED_FROM_TEMPLATE	VARCHAR2	Created from template
LOCKED_FROM_PROGRAM	VARCHAR2	Locked from program
ROW_WID	NUMBER	Row ID
ETL_PROC_WID	NUMBER	ETL process ID
DATASOURCE_NUM_ID	NUMBER	Datasource number ID
INTEGRATION_ID	VARCHAR2	Integration ID
GATE_WID	NUMBER	Gate ID
GATE_NO	VARCHAR2	Gate number
NAME	VARCHAR2	Name
DESCRIPTION	VARCHAR2	Description
DOMAIN_VALUE	NUMBER	Domain value bucket based on the configuration rules. 1. Portfolio, 2. Program, 3. Project, 4. Phase, 5. Task, 6. Decision Gate, 7. Gate.
DURATION_TYPE	VARCHAR2	Duration type
TYPE	VARCHAR2	Type
DELEGATED_OWNER	VARCHAR2	Delegated owner
PROJECT_STATE	VARCHAR2	Project state
STATUS	VARCHAR2	Status

PPM_INT_ORGANIZATION_B

Description

Bridge table to maintain many to many relationships between international organization data and activities.

Column	Type	Comments
ACTIVITY_WID	NUMBER	Activity ID
PPM_INT_ORGANIZATION_WID	NUMBER	Internal organization ID
ROW_WID	NUMBER	Row ID
DATASOURCE_NUM_ID	NUMBER	Datasource number ID
INTEGRATION_ID	VARCHAR2	Integration ID

PPM_ITEM_B

Description

Bridge table to maintain many to many relationships between item data and activities.

Column	Type	Comments
ACTIVITY_WID	NUMBER	Activity ID
ITEM_WID	NUMBER	Item ID
ROW_WID	NUMBER	Row ID
DATASOURCE_NUM_ID	NUMBER	Datasource number ID
INTEGRATION_ID	VARCHAR2	Integration ID

PPM_LAUNCH_YEAR_B

Description

Bridge table to maintain many to many relationships between launch year data and activities.

Column	Type	Comments
ACTIVITY_WID	NUMBER	Activity ID
LAUNCH_YEAR_WID	NUMBER	Launch year ID
ROW_WID	NUMBER	Row ID
DATASOURCE_NUM_ID	NUMBER	Datasource number ID
INTEGRATION_ID	VARCHAR2	Integration ID

PPM_LAUNCH_YEAR_D

Description

Stores the launch year data for the activities.

Column	Type	Comments
LAUNCH_YEAR_WID	NUMBER	Launch year ID
NAME	VARCHAR2	Name
LAST_MODIFIED_DATE	DATE	Last modified date
LIST_ID	NUMBER	List ID
ENABLE	NUMBER	Enable
ROW_WID	NUMBER	Row ID
DATASOURCE_NUM_ID	NUMBER	Datasource number ID
INTEGRATION_ID	VARCHAR2	Integration ID

PPM_LOCATION_B

Description

Bridge table to maintain many to many relationships between location data and activities.

Column	Type	Comments
ACTIVITY_WID	NUMBER	Activity ID
PPM_LOCATION_WID	NUMBER	Location ID
ROW_WID	NUMBER	Row ID
DATASOURCE_NUM_ID	NUMBER	Datasource number ID
INTEGRATION_ID	VARCHAR2	Integration ID

PPM_LOCATION_D

Description

Stores the location data for the activities.

Column	Type	Comments
PPM_LOCATION_WID	NUMBER	Location ID
NAME	VARCHAR2	Name
LAST_MODIFIED_DATE	DATE	Last modified date
LIST_ID	NUMBER	List ID
ENABLE	NUMBER	Enable
ROW_WID	NUMBER	Row ID
DATASOURCE_NUM_ID	NUMBER	Datasource number ID
INTEGRATION_ID	VARCHAR2	Integration ID

PPM_PHASE_D

Description

Stores the resolved dimension attributes data for the Phase activities.

Column	Type	Comments
PHASE_WID	NUMBER	Phase ID
PHASE_NO	VARCHAR2	Phase number
NAME	VARCHAR2	Name
DESCRIPTION	VARCHAR2	Description
DOMAIN_VALUE	NUMBER	Domain value bucket based on the configuration rules. 1. Portfolio, 2. Program, 3. Project, 4. Phase, 5. Task,

Column	Type	Comments
		6. Decision Gate, 7. Gate.
DURATION_TYPE	VARCHAR2	Duration type
TYPE	VARCHAR2	Type
DELEGATED_OWNER	VARCHAR2	Delegated owner
PROJECT_STATE	VARCHAR2	Project state
STATUS	VARCHAR2	Status
STATUS_TYPE	VARCHAR2	Status type
COST_STATUS	VARCHAR2	Cost status
RESOURCE_STATUS	VARCHAR2	Resource status
QUALITY_STATUS	VARCHAR2	Quality status
LOCK_USER	VARCHAR2	Lock user
WORKFLOW	VARCHAR2	Workflow
SCHEDULE_STATUS	VARCHAR2	Schedule status
OVERALL_STATUS	VARCHAR2	Overall status
GLOBAL	VARCHAR2	Global
SCHEDULE_EDITOR	VARCHAR2	Schedule editor
CRITICAL	VARCHAR2	Critical
LOCK_STATUS	VARCHAR2	Lock status
RESOURCE_TYPE	VARCHAR2	Resource type
ARCHIVED_FLG	NUMBER	Archived flag
CONTROLLED_FLG	NUMBER	Controlled flag
FIXED_COST_BGT_FLG	NUMBER	Fixed cost budgeted flag
FIXED_COST_ACT_FLG	NUMBER	Fixed cost actual flag
FIXED_COST_EAC_FLG	NUMBER	Fixed cost calculated EAC flag
CAPITAL_COST_BGT_FLG	NUMBER	Capital cost budgeted flag
CAPITAL_COST_ACT_FLG	NUMBER	Capital cost actual flag
CAPITAL_COST_EAC_FLG	NUMBER	Capital cost calculated EAC flag
FLEX_COST_BGT_FLG	NUMBER	Flex cost budgeted flag
FLEX_COST_ACT_FLG	NUMBER	Flex cost actual flag
FLEX_COST_EAC_FLG	NUMBER	Flex cost calculated EAC flag
IS_TEMPLATE_FLG	NUMBER	Is template flag: will be 1 if the project state is ?Template? else 0
SCHEDULE_STATUS_REASON	VARCHAR2	Schedule status reason
ROLLUP_HEALTH_STATUS	VARCHAR2	Rollup health status

Column	Type	Comments
COST_STATUS_REASON	VARCHAR2	Cost status reason
RESOURCE_STATUS_REASON	VARCHAR2	Resource status reason
QUALITY_STATUS_REASON	VARCHAR2	Quality status reason
CREATED_FROM_TEMPLATE	VARCHAR2	Created from template
LOCKED_FROM_PROGRAM	VARCHAR2	Locked from program
ROW_WID	NUMBER	Row ID
ETL_PROC_WID	NUMBER	ETL process ID
DATASOURCE_NUM_ID	NUMBER	Datasource number ID
INTEGRATION_ID	VARCHAR2	Integration ID

PPM_PHASE_GATE_F

Description

The Phase gate table is the fact table that has the relationship between a phase and a gate. The grain of the table is gate of type DG1-DG6 and the start gates. The measures are analyzed with not just the gate dimensions but also with project, phase, prog

Column	Type	Comments
PRJ_ACT_END_DATE	NUMBER	Project Actual End Date
PH_SCH_START_DATE	NUMBER	Phase Schedule Start Date
PH_SCH_END_DATE	NUMBER	Phase Schedule End Date
PH_ACT_START_DATE	NUMBER	Phase Actual Start Date
PH_ACT_END_DATE	NUMBER	Phase Actual End Date
HAS_MUL_ACTIVE_GATES_FLG	NUMBER	Has multiple active gates
HAS_MUL_ACTIVE_PHASES_FLG	NUMBER	Has multiple active phases
LAST_MODIFIED_DATE	DATE	Last modified date
SOFT_DELETE_FLG	NUMBER	Soft delete flag
CREATE_DATE	NUMBER	Create date
UPDATE_DATE	NUMBER	Update date
ROW_WID	NUMBER	Row ID
ETL_PROC_WID	NUMBER	ETL process ID
DATASOURCE_NUM_ID	NUMBER	Datasource number ID
INTEGRATION_ID	VARCHAR2	Integration ID
ACTIVITY_WID	NUMBER	Activity ID
CLASS_WID	NUMBER	Class ID
SUBCLASS_WID	NUMBER	Subclass ID

Column	Type	Comments
PHASE_WID	NUMBER	Phase ID
GATE_WID	NUMBER	Gate ID
PROJECT_WID	NUMBER	Project ID
OWNER_WID	NUMBER	Owner ID
PROJECT_OWNER_WID	NUMBER	Project owner ID
PHASE_OWNER_WID	NUMBER	Phase owner ID
GATE_OWNER_WID	NUMBER	Gate owner ID
PROJECT_ORDER	NUMBER	Project order
PCT_NPV_CHG_AT_CUR_GATE	NUMBER	Change in Net Present Value over previous gate
PRJ_TOTAL_ACT_COST	NUMBER	Actual Total Project Cost
PRJ_TOTAL_BGT_COST_REMAIN	NUMBER	Project Total Budgeted Cost remaining is difference between Total Budgeted Cost and Total Actual Cost
PRJ_TOTAL_EST_COST_TO_COMP	NUMBER	Project Total Estimated cost to Completion
ACT_PRJ_DUR_DAYS	NUMBER	Actual Project Duration based on Actual Start date of Project
SCH_PRJ_DUR_REMAIN_DAYS	NUMBER	Scheduled project duration remaining
EST_PRJ_DUR_REMAIN_DAYS	NUMBER	Estimated project duration remaining
ACT_PRJ_EFF_DAYS_EFF	NUMBER	Actual Project Effort
SCH_PRJ_EFF_REMAIN_DAYS_EFF	NUMBER	Effort remaining on the Project
EST_PRJ_EFF_REMAIN_DAYS_EFF	NUMBER	Total Effort that is Estimated to be remaining on Project. This is calculated using the Project Estimated Start and End dates
CUR_GATE_SCH_VAR_DAYS	NUMBER	Schedule variance of current gate in days
NPV_AT_GATE	NUMBER	Net Present Value at Gate
GATE_OPEN_COMP_SCH_VAR_DAYS	NUMBER	Gate completion schedule variance days
GATE_OPEN_COMP_EST_VAR_DAYS	NUMBER	Gate completion estimated variance days
GATE_OPEN_COMP_ACT_VAR_DAYS	NUMBER	Gate completion actual variance days
EST_PH_DUR_VAR_PCT	NUMBER	Estimated Phase variance percent. Phase here is the Phase associated with Gate.
ACT_PH_DUR_VAR_PCT	NUMBER	Actual Phase variance percent. Phase here is the Phase associated with Gate.
EST_PH_TOTAL_COST_VAR_PCT	NUMBER	Estimated Phase variance percent. Phase here is the Phase associated with Gate.
ACT_PH_TOTAL_COST_VAR_PCT	NUMBER	Actual Phase variance percent. Phase here is the Phase associated with Gate.
PCT_COMP_OF_PH_W_GATE	NUMBER	% complete of the Phase
NO_TASKS_PEND_AT_PH_W_GATE	NUMBER	# of tasks pending at Phase associated with gate.

Column	Type	Comments
NO_DEL_TASKS_PEND_AT_PH_W_GATE	NUMBER	# of deliverable tasks pending at Phase associated with gate.
PH_EFF_WD_VAR_PCT	NUMBER	Phase Effort person days variance %
PH_NO_TASKS_COMP_LATE_PCT	NUMBER	Phase # tasks completed late %
SCH_END_DATE	NUMBER	Cost of Phase associated w Gate
EST_END_DATE	NUMBER	Estimated End Date
ACT_END_DATE	NUMBER	Actual End Date
SCH_START_DATE	NUMBER	Schedule Start Date
EST_START_DATE	NUMBER	Estimated Start Date
ACT_START_DATE	NUMBER	Actual Start Date
GATE_SCH_END_DATE	NUMBER	Cost of Phase associated w Gate
GATE_EST_END_DATE	NUMBER	Gate Estimated End Date
GATE_ACT_END_DATE	NUMBER	Gate Actual End Date
CUR_GATE_FLG	NUMBER	Current gate flag
OPENED_GATE_FLG	NUMBER	Opened gate Flag
ACTIVE_GATE_FLG	NUMBER	Active gate Flag
CUR_PH_FLG	NUMBER	Current phase flag
CLOSED_PH_FLG	NUMBER	Closed phase flag
ACTIVE_PH_FLG	NUMBER	Active phase flag
PROPOSED_ACTIVE_FLG_ROOT_PRG	NUMBER	Proposed/active flag for root program
DEL_FLG	NUMBER	Deliverable Flag
DELAYED_GATE_FLG	NUMBER	Delayed Gate
CANCELLED_PRJ_FLG	NUMBER	Cancelled Project
PH_ACT_START_VAR_DAYS	NUMBER	Phase Actual Start Variance Days
PH_ACT_END_VAR_DAYS	NUMBER	Phase Actual End Variance Days
PH_EST_START_VAR_DAYS	NUMBER	Phase Estimated Start Variance Days
PH_EST_END_VAR_DAYS	NUMBER	Phase Estimated End Variance Days
PRJ_SCH_START_DATE	NUMBER	Project Schedule Start Date
PRJ_SCH_END_DATE	NUMBER	Project Schedule End Date
PRJ_ACT_START_DATE	NUMBER	Project Actual Start Date

PPM_PHASE_WORKFLOW_D

Description

Stores the resolved dimension attributes data for the phase workflows.

Column	Type	Comments
WORKFLOW_STATE	VARCHAR2	Workflow state
WORKFLOW_STATE_ID	NUMBER	Workflow state ID
WORKFLOW_ID	NUMBER	Workflow ID
PPM_PHASE_WORKFLOW_ID	NUMBER	Phase workflow ID
WORKFLOW_TYPE	VARCHAR2	Workflow type
WORKFLOW	VARCHAR2	Workflow name
CT_ENABLED	NUMBER	CT enabled flag
LIST_ID	NUMBER	List ID
ENABLE	NUMBER	Enabled flag
ROW_WID	NUMBER	Row ID
INTEGRATION_ID	VARCHAR2	Integration ID
DATASOURCE_NUM_ID	NUMBER	Datasource number ID

PPM_PORTFOLIO_D

Description

Stores the resolved dimension attributes data for the Portfolio activities.

Column	Type	Comments
PORTFOLIO_WID	NUMBER	Portfolio ID
PORTFOLIO_NO	VARCHAR2	Portfolio number
NAME	VARCHAR2	Name
DESCRIPTION	VARCHAR2	Description
DOMAIN_VALUE	NUMBER	Domain value bucket based on the configuration rules. 1. Portfolio, 2. Program, 3. Project, 4. Phase, 5. Task, 6. Decision Gate, 7. Gate.
DURATION_TYPE	VARCHAR2	Duration type
TYPE	VARCHAR2	Type
DELEGATED_OWNER	VARCHAR2	Delegated owner
PROJECT_STATE	VARCHAR2	Project state
STATUS	VARCHAR2	Status
STATUS_TYPE	VARCHAR2	Status type

Column	Type	Comments
COST_STATUS	VARCHAR2	Cost status
RESOURCE_STATUS	VARCHAR2	Resource status
QUALITY_STATUS	VARCHAR2	Quality status
LOCK_USER	VARCHAR2	Lock user
WORKFLOW	VARCHAR2	Workflow
SCHEDULE_STATUS	VARCHAR2	Schedule status
OVERALL_STATUS	VARCHAR2	Overall status
GLOBAL	VARCHAR2	Global
SCHEDULE_EDITOR	VARCHAR2	Schedule editor
CRITICAL	VARCHAR2	Critical
LOCK_STATUS	VARCHAR2	Lock status
RESOURCE_TYPE	VARCHAR2	Resource type
ARCHIVED_FLG	NUMBER	Archived flag
CONTROLLED_FLG	NUMBER	Controlled flag
FIXED_COST_BGT_FLG	NUMBER	Fixed cost budgeted flag
FIXED_COST_ACT_FLG	NUMBER	Fixed cost actual flag
FIXED_COST_EAC_FLG	NUMBER	Fixed cost calculated EAC flag
CAPITAL_COST_BGT_FLG	NUMBER	Capital cost budgeted flag
CAPITAL_COST_ACT_FLG	NUMBER	Capital cost actual flag
CAPITAL_COST_EAC_FLG	NUMBER	Capital cost calculated EAC flag
FLEX_COST_BGT_FLG	NUMBER	Flex cost budgeted flag
FLEX_COST_ACT_FLG	NUMBER	Flex cost actual flag
FLEX_COST_EAC_FLG	NUMBER	Flex cost calculated EAC flag
IS_TEMPLATE_FLG	NUMBER	Is template flag: will be 1 if the project state is ?Template? else 0
SCHEDULE_STATUS_REASON	VARCHAR2	Schedule status reason
ROLLUP_HEALTH_STATUS	VARCHAR2	Rollup health status
COST_STATUS_REASON	VARCHAR2	Cost status reason
RESOURCE_STATUS_REASON	VARCHAR2	Resource status reason
QUALITY_STATUS_REASON	VARCHAR2	Quality status reason
CREATED_FROM_TEMPLATE	VARCHAR2	Created from template
LOCKED_FROM_PROGRAM	VARCHAR2	Locked from program
PF_SCH_START_DATE	NUMBER	Portfolio scheduled start date
PF_SCH_END_DATE	NUMBER	Portfolio scheduled end date

Column	Type	Comments
PF_ACT_START_DATE	NUMBER	Portfolio actual start date
PF_ACT_END_DATE	NUMBER	Portfolio actual end date
PF_EST_START_DATE	NUMBER	Portfolio estimated start date
PF_EST_END_DATE	NUMBER	Portfolio estimated end date
ROW_WID	NUMBER	Row ID
ETL_PROC_WID	NUMBER	ETL process ID
DATASOURCE_NUM_ID	NUMBER	Datasource number ID
INTEGRATION_ID	VARCHAR2	Integration ID

PPM_PORTFOLIO_F

Description

The portfolio summary is the analysis of the portfolio measures which is derived from the PLM reference number.

Column	Type	Comments
PORTFOLIO_WID	NUMBER	Portfolio ID
PORTFOLIO_NO	VARCHAR2	Portfolio number
CLASS_WID	NUMBER	Class ID
SUBCLASS_WID	NUMBER	Subclass ID
OWNER_WID	NUMBER	Owner ID
PF_TOTAL_BGT_COST	NUMBER	Portfolio Total Budgeted cost
PF_TOTAL_ACT_COST	NUMBER	Portfolio Total Actual cost
PF_EST_TOTAL_COST_TO_COMP	NUMBER	Rolled up from Estimated Total cost of Projects under Portfolio
PF_EST_COST_VAR	NUMBER	Portfolio Estimated Cost variance
PF_SCH_END_DATE_VAR_DAYS	NUMBER	Provides schedule end date variance in days between Project that has scheduled end date and Portfolio schedule end date
PF_SCH_START_DATE	NUMBER	Portfolio Scheduled start date
PF_SCH_END_DATE	NUMBER	Portfolio Scheduled end date
PF_ACT_START_DATE	NUMBER	Portfolio Actual Start date
PF_ACT_END_DATE	NUMBER	Portfolio Actual End date
PF_EST_START_DATE	NUMBER	Portfolio Estimated Start date
PF_EST_END_DATE	NUMBER	Portfolio Estimated End date
LAST_MODIFIED_DATE	DATE	Last modified date

Column	Type	Comments
SOFT_DELETE_FLG	NUMBER	Soft delete flag
CREATE_DATE	NUMBER	Create date
UPDATE_DATE	NUMBER	Update date
ROW_WID	NUMBER	Row ID
ETL_PROC_WID	NUMBER	ETL process ID
DATASOURCE_NUM_ID	NUMBER	Datasource number ID
INTEGRATION_ID	VARCHAR2	Integration ID

PPM_PRJ_COST_F

Description

Stores the detailed data to support Project Cost Analysis.

Column	Type	Comments
PRJ_TOTAL_ACT_COST	NUMBER	Project total actual cost
PRJ_COST_INC_DATE	NUMBER	Project cost incorporation date
EXT_DOC_REF_NO	NUMBER	External document reference number
PRJ_ACT_START_DATE	NUMBER	Project actual start date
PRJ_ACT_END_DATE	NUMBER	Project actual end date
PRJ_SCH_START_DATE	NUMBER	Project scheduled start date
PRJ_SCH_END_DATE	NUMBER	Project scheduled end date
PROJECT_WID	NUMBER	Project ID
PROJECT_OWNER_WID	NUMBER	Project owner ID

PPM_PRJ_FORE_REV_F

Description

Stores the detailed data to support Project Forecast Revenue Analysis.

Column	Type	Comments
PROJECT_WID	NUMBER	Project ID
PROJECT_OWNER_WID	NUMBER	Project owner ID
PRJ_ACT_START_DATE	NUMBER	Project actual start date
PRJ_ACT_END_DATE	NUMBER	Project actual end date
PRJ_SCH_START_DATE	NUMBER	Project scheduled start date
PRJ_SCH_END_DATE	NUMBER	Project scheduled end date

Column	Type	Comments
OFFSET	NUMBER	Offset
PRJ_FORECAST_REVENUE	NUMBER	Project forecast revenue

PPM_PRJ_SUM_F**Description**

The project summary is the summary of all the projects which are derived as per the configuration business rules.

Column	Type	Comments
LAST_MODIFIED_DATE	DATE	Last modified date
SOFT_DELETE_FLG	NUMBER	Soft delete flag
CREATE_DATE	NUMBER	Create date
UPDATE_DATE	NUMBER	Update date
ROW_WID	NUMBER	Row ID
ETL_PROC_WID	NUMBER	ETL process ID
DATASOURCE_NUM_ID	NUMBER	Datasource number ID
INTEGRATION_ID	VARCHAR2	Integration ID
NO_INCOMP_DELAYED_START_TASKS	NUMBER	Count of all Tasks of a Project that started late
NO_DELAYED_COMP_TASKS	NUMBER	Count of all Tasks of Project that are Delayed
NO_DEL_TASKS_OFF_TRACK	NUMBER	Count of all Deliverable tasks in a Project that have schedule status,Off-track
NO_DEL_TASKS	NUMBER	Count of all Deliverable tasks in a Project
NO_DEL_TASKS_COMP	NUMBER	Count of all Tasks of Project that are complete
NO_TASKS_COMP_LATE_PCT	NUMBER	Percentage of Tasks in a Project that completed late
PRJ_PCT_COMP	NUMBER	Project percent complete
NO_CHG_DEL_PRJ	NUMBER	Count of deliverables associated at all levels under this Project. Changes include Change Orders, Manufacturer Change Orders, Change requests, Stop ships, Deviations and Site Change Orders.
NO_COMP_CHG_DEL_PRJ	NUMBER	Count of deliverables associated at all levels under this Project that have met the end condition. If there is no end condition specified then it is assumed to be met.
NO_ITEM_DEL_PRJ	NUMBER	Count of deliverables associated at all levels under this Project. Item includes Parts and Documents.
NO_COMP_ITEM_DEL_PRJ	NUMBER	Count of deliverables associated at all levels under this Project that have met the end condition. If there is no end condition specified then it is assumed to be

Column	Type	Comments
		met.
NO_PSR_DEL_PRJ	NUMBER	Count of deliverables associated at all levels under this Project. This includes Problem Reports and Non Conformances.
NO_COMP_PSR_DEL_PRJ	NUMBER	Count of deliverables associated at all levels under this Project that have met the end condition. If there is no end condition specified then it is assumed to be met.
NO_QCR_DEL_PRJ	NUMBER	Count of deliverables associated at all levels under this Project.
NO_COMP_QCR_DEL_PRJ	NUMBER	Count of deliverables associated at all levels under this Project that have met the end condition. If there is no end condition specified then it is assumed to be met.
HAS_MUL_ACTIVE_GATES_FLG	NUMBER	Has multiple active gates
HAS_MUL_ACTIVE_PHASES_FLG	NUMBER	Has multiple active phases
PH_ACT_START_VAR_DAYS	NUMBER	Phase Actual Start Variance Days
PH_ACT_END_VAR_DAYS	NUMBER	Phase Actual End Variance Days
PH_ACT_START_DATE	NUMBER	Phase Actual Start Date
PH_ACT_END_DATE	NUMBER	Phase Actual End Date
PH_EST_START_VAR_DAYS	NUMBER	Phase Estimated Start Variance Days
PH_EST_END_VAR_DAYS	NUMBER	Phase Estimated End Variance Days
PH_EST_OVER_BUDGET_FLG	NUMBER	Phase estimated over budget
PH_EST_OVER_SCH_FLG	NUMBER	Phase estimated over Schedule
PH_EST_OVER_EFF_FLG	NUMBER	Phase estimated over Effort
PH_ACT_OVER_BUDGET_FLG	NUMBER	Phase actual over budget
PH_ACT_OVER_SCH_FLG	NUMBER	Phase actual over schedule
PH_ACT_OVER_EFF_FLG	NUMBER	Phases actual over effort
PH_SCH_DUR_DAYS	NUMBER	Average Phase schedule duration days
PH_ACT_DUR_DAYS	NUMBER	Average Phase actual duration days
PH_EST_DUR	NUMBER	Average Phase estimated duration
PH_ACT_DUR_VAR_PCT	NUMBER	Average Phase actual duration variance %
PH_EST_DUR_VAR_PCT	NUMBER	Average Phase estimated duration variance %
PH_BGT_TOTAL_COST	NUMBER	Budgeted Total cost
PH_ACT_TOTAL_COST	NUMBER	Actual Total cost
PH_EST_TOTAL_COST_TO_COMP	NUMBER	Estimated Total cost to complete
PH_EST_TOTAL_COST_VAR_PCT	NUMBER	Estimated total cost variance %

Column	Type	Comments
PH_ACT_TOTAL_COST_VAR_PCT	NUMBER	Actual total cost variance %
PH_BGT_LABOR_COST	NUMBER	Budgeted Labor cost
PH_ACT_LABOR_COST	NUMBER	Actual Labor cost
PH_EST_LABOR_COST_TO_COMP	NUMBER	Estimated Labor cost to complete
PH_EST_LABOR_COST_VAR_PCT	NUMBER	Estimated labor cost variance %
PH_ACT_LABOR_COST_VAR_PCT	NUMBER	Actual labor cost variance %
PH_BGT_CAPITAL_COST	NUMBER	Budgeted Capital cost
PH_ACT_CAPITAL_COST	NUMBER	Actual Capital cost
PH_EST_CAPITAL_COST_TO_COMP	NUMBER	Estimated Capital cost to complete
PH_EST_CAPITAL_COST_VAR_PCT	NUMBER	Estimated capital cost variance %
PH_ACT_CAPITAL_COST_VAR_PCT	NUMBER	Actual capital cost variance %
PH_BGT_FLEX_COST	NUMBER	Budgeted Flex cost
PH_ACT_FLEX_COST	NUMBER	Actual Flex cost
PH_EST_FLEX_COST_TO_COMP	NUMBER	Estimated Flex cost to complete
PH_EST_FLEX_COST_VAR_PCT	NUMBER	Estimated Flex cost variance %
PH_ACT_FLEX_COST_VAR_PCT	NUMBER	Actual flex cost variance %
PH_EXP Eff_WD	NUMBER	Phase Expected effort person days
PH_EFF_WD_VAR	NUMBER	Phase Effort person days variance
PH_EFF_WD_VAR_PCT	NUMBER	Effort person days variance %
PH_NO_TASKS_OFF_TRACK	NUMBER	Count of all Tasks under Phase that are Offtrack
PH_NO_TASKS	NUMBER	Count of all Tasks under Phase
PH_NO_DELAYED_START_TASKS	NUMBER	Count of all Tasks of a Phase that started late
PH_NO_DELAYED_COMP_TASKS	NUMBER	Count of all Tasks of Phase that are Delayed
PH_NO_DEL_TASKS_OFF_TRACK	NUMBER	Count of all Deliverable tasks in a Phase that have schedule status,Off-track
PH_NO_DEL_TASKS	NUMBER	Count of all Deliverable tasks in a Phase
PH_NO_DEL_TASKS_COMP	NUMBER	Count of all Tasks of Phase that are complete
PH_NO_TASKS_COMP_LATE_PCT	NUMBER	Percentage of Tasks in a Phase that completed late
PH_PCT_COMP	NUMBER	Phase percent complete
PH_SCH_START_DATE	NUMBER	Phase Scheduled start date
PH_SCH_END_DATE	NUMBER	Phase Scheduled end date
PH_EST_START_DATE	NUMBER	Phase Estimated Start Date
SCH_DUR	NUMBER	Average schedule duration
PAY_BACK_PERIOD	NUMBER	New Project evaluation field. Pay back period

Column	Type	Comments
		expressed in months or years.
EXP_COMMERCIAL_VALUE	NUMBER	New Project evaluation fields
PROB_TECHNICAL_SUCCESS	NUMBER	New Project evaluation - customers may enter scores between 1-10
PROB_COMMERCIAL_SUCCESS	NUMBER	New Project evaluation - customers may enter scores between 1-11
CORE_VS_CONTEXT	NUMBER	New Project evaluation - customers may enter scores between 1-12
STRATEGIC_FIT	NUMBER	New Project evaluation - customers may enter scores between 1-13
TECH_FEASIBILITY	NUMBER	New Project evaluation - customers may enter scores between 1-14
ACTIVE_GATE_FLG	NUMBER	Active gate flag
CUR_GATE_FLG	NUMBER	Current gate flag
OPENED_GATE_FLG	NUMBER	Opened Gate Flag
ACTIVE_PH_FLG	NUMBER	Active phase flag
CUR_PH_FLG	NUMBER	Current phase flag
CLOSED_PH_FLG	NUMBER	Closed Phase flag
PPM_PHASE_WORKFLOW_ID	NUMBER	Phase workflow ID
PPM_PROJECT_WORKFLOW_ID	NUMBER	Project workflow ID
ACTIVITY_WID	NUMBER	Activity ID
CLASS_WID	NUMBER	Class ID
SUBCLASS_WID	NUMBER	Subclass ID
PHASE_WID	NUMBER	Phase ID
GATE_WID	NUMBER	Gate ID
PROJECT_WID	NUMBER	Project ID
OWNER_WID	NUMBER	Owner ID
PROJECT_OWNER_WID	NUMBER	Project owner ID
PHASE_OWNER_WID	NUMBER	Phase owner ID
GATE_OWNER_WID	NUMBER	Gate owner ID
PROJECT_ORDER	NUMBER	Project order
PRJ_SCH_START_DATE	NUMBER	Project scheduled start date
PRJ_SCH_END_DATE	NUMBER	Project scheduled end date
PRJ_ACT_START_DATE	NUMBER	Project Actual Start Date
PRJ_ACT_END_DATE	NUMBER	Project Actual End Date
DELAYED_START_TASK_FLG	NUMBER	Delayed start task flag

Column	Type	Comments
NPV_PRJ	NUMBER	Net Present value of Project
PRJ_EST_OVER_BUDGET_FLG	NUMBER	Project estimated over Budget
PRJ_EST_OVER_SCH_FLG	NUMBER	Project estimated over schedule
PRJ_EST_OVER_EFF_FLG	NUMBER	Project estimated over effort
PRJ_ACT_OVER_BUDGET_FLG	NUMBER	Project Actual over budget
PRJ_ACT_OVER_SCH_FLG	NUMBER	Project Actual Over Schedule
PRJ_ACT_OVER_EFF_FLG	NUMBER	Project Actual Over effort
PRJ_ACT_START_VAR_DAYS	NUMBER	Project Actual Start Variance Days
PRJ_ACT_END_VAR_DAYS	NUMBER	Project Actual End Variance Days
PRJ_EST_START_VAR_DAYS	NUMBER	Project Estimated Start Variance Days
PRJ_EST_END_VAR_DAYS	NUMBER	Project Estimated End Variance Days
PRJ_EST_START_DATE	NUMBER	Project Estimated Start Date
GATE_SCH_END_DATE	NUMBER	Gate actual end date
GATE_ACT_END_DATE	NUMBER	Gate scheduled end date
CHG_DEL_FLG	NUMBER	Change Deliverable Flag
MET_CHG_END_COND_FLG	NUMBER	Met Change end condition
ITEM_DEL_FLG	NUMBER	Item Deliverable Flag
MET_ITEM_END_COND_FLG	NUMBER	Met Item end condition
PSR_DEL_FLG	NUMBER	PSR Deliverable Flag
MET_PSR_END_COND_FLG	NUMBER	Met PSR end condition
QCR_DEL_FLG	NUMBER	QCR Deliverable Flag
MET_QCR_END_COND_FLG	NUMBER	Met QCR end condition
PRJ_SCH_DUR_DAYS	NUMBER	Project Schedule duration
PRJ_ACT_DUR_DAYS	NUMBER	Project actual duration
ACT_DUR_MAX_DAYS	NUMBER	Returns maximum duration in a set of Projects
ACT_DUR_MIN_DAYS	NUMBER	Returns minimum duration in a set of Projects
PRJ_EST_DUR_DAYS	NUMBER	Project Estimated duration
EST_DUR_VAR_PCT	NUMBER	Estimated Duration variance %
ACT_DUR_VAR_PCT	NUMBER	Actual Duration variance %
PRJ_BGT_TOTAL_COST	NUMBER	Project Budgeted Total cost
PRJ_TOTAL_ACT_COST	NUMBER	Project Total Actual cost
PRJ_EST_TOTAL_COST_TO_COMP	NUMBER	Project Estimated Total cost to complete
EST_TOTAL_COST_VAR_PCT	NUMBER	Estimated total cost variance %

Column	Type	Comments
ACT_TOTAL_COST_VAR_PCT	NUMBER	Actual total cost variance %
BGT_LABOR_COST	NUMBER	Budgeted Labor cost
ACT_LABOR_COST	NUMBER	Actual Labor cost
EST_LABOR_COST_TO_COMP	NUMBER	Estimated Labor cost to complete
EST_LABOR_COST_VAR_PCT	NUMBER	Estimated labor cost variance %
ACT_LABOR_COST_VAR_PCT	NUMBER	Actual labor cost variance %
BGT_CAPITAL_COST	NUMBER	Budgeted Capital cost
ACT_CAPITAL_COST	NUMBER	Actual Capital cost
EST_CAPITAL_COST_TO_COMP	NUMBER	Estimated Capital cost to complete
EST_CAPITAL_COST_VAR_PCT	NUMBER	Estimated capital cost variance %
ACT_CAPITAL_COST_VAR_PCT	NUMBER	Actual capital cost variance %
BGT_FLEX_COST	NUMBER	Budgeted Flex cost
ACT_FLEX_COST	NUMBER	Actual Flex cost
EST_FLEX_COST_TO_COMP	NUMBER	Estimated Flex cost to complete
EST_FLEX_COST_VAR_PCT	NUMBER	Estimated Flex cost variance %
ACT_FLEX_COST_VAR_PCT	NUMBER	Project cost
EXP_EFF_WD	NUMBER	Project Scheduled person days Effort * Percent complete
EXP_WD_EFF_VAR	NUMBER	Expected person days- Actual person days
EFF_WD_EFF_VAR_PCT	NUMBER	(Expected person days- Actual person days/Expected person days)*100 where Expected person days = Project Scheduled person days Effort * Percent complete
NO_TASKS_OFF_TRACK	NUMBER	Count of Tasks that have Schedule status of Off-track
NO_TASKS	NUMBER	Count of all Tasks of a Project.

PPM_PRODUCT_LINE_B

Description

Bridge table to maintain many to many relationships between product line multilist data and projects.

Column	Type	Comments
ACTIVITY_WID	NUMBER	Activity ID
PRODUCT_LINE_WID	NUMBER	Product line ID
ROW_WID	NUMBER	Row ID

Column	Type	Comments
DATASOURCE_NUM_ID	NUMBER	Datasource number ID
INTEGRATION_ID	VARCHAR2	Integration ID

PPM_PRODUCT_LINE_D

Description

Stores the resolved dimension attributes data for the product line data.

Column	Type	Comments
PRODUCT_LINE_WID	NUMBER	Product line ID
NAME	VARCHAR2	Name
LAST_MODIFIED_DATE	DATE	Last modified date
LIST_ID	NUMBER	List ID
ENABLE	NUMBER	Enable
ROW_WID	NUMBER	Row ID
DATASOURCE_NUM_ID	NUMBER	Datasource number ID
INTEGRATION_ID	VARCHAR2	Integration ID

PPM_PROGRAM_D

Description

Stores the resolved dimension attributes data for the Program activities.

Column	Type	Comments
DELEGATED_OWNER	VARCHAR2	Delegated owner
PROJECT_STATE	VARCHAR2	Project state
STATUS	VARCHAR2	Status
STATUS_TYPE	VARCHAR2	Status type
COST_STATUS	VARCHAR2	Cost status
RESOURCE_STATUS	VARCHAR2	Resource status
QUALITY_STATUS	VARCHAR2	Quality status
LOCK_USER	VARCHAR2	Lock user
WORKFLOW	VARCHAR2	Workflow
SCHEDULE_STATUS	VARCHAR2	Schedule status
OVERALL_STATUS	VARCHAR2	Overall status
GLOBAL	VARCHAR2	Global

Column	Type	Comments
SCHEDULE_EDITOR	VARCHAR2	Schedule editor
CRITICAL	VARCHAR2	Critical
LOCK_STATUS	VARCHAR2	Lock status
RESOURCE_TYPE	VARCHAR2	Resource type
ARCHIVED_FLG	NUMBER	Archived flag
CONTROLLED_FLG	NUMBER	Controlled flag
FIXED_COST_BGT_FLG	NUMBER	Fixed cost budgeted flag
FIXED_COST_ACT_FLG	NUMBER	Fixed cost actual flag
FIXED_COST_EAC_FLG	NUMBER	Fixed cost calculated EAC flag
CAPITAL_COST_BGT_FLG	NUMBER	Capital cost budgeted flag
CAPITAL_COST_ACT_FLG	NUMBER	Capital cost actual flag
CAPITAL_COST_EAC_FLG	NUMBER	Capital cost calculated EAC flag
FLEX_COST_BGT_FLG	NUMBER	Flex cost budgeted flag
FLEX_COST_ACT_FLG	NUMBER	Flex cost actual flag
FLEX_COST_EAC_FLG	NUMBER	Flex cost calculated EAC flag
IS_TEMPLATE_FLG	NUMBER	Is template flag: will be 1 if the project state is ?Template? else 0
SCHEDULE_STATUS_REASON	VARCHAR2	Schedule status reason
ROLLUP_HEALTH_STATUS	VARCHAR2	Rollup health status
COST_STATUS_REASON	VARCHAR2	Cost status reason
RESOURCE_STATUS_REASON	VARCHAR2	Resource status reason
QUALITY_STATUS_REASON	VARCHAR2	Quality status reason
CREATED_FROM_TEMPLATE	VARCHAR2	Created from template
LOCKED_FROM_PROGRAM	VARCHAR2	Locked from program
PRG_SCH_START_DATE	NUMBER	Program scheduled start date
PRG_SCH_END_DATE	NUMBER	Program scheduled end date
PRG_ACT_START_DATE	NUMBER	Program actual start date
PRG_ACT_END_DATE	NUMBER	Program actual end date
PRG_EST_START_DATE	NUMBER	Program estimated start date
PRG_EST_END_DATE	NUMBER	Program estimated end date
ROW_WID	NUMBER	Row ID
ETL_PROC_WID	NUMBER	ETL process ID
DATASOURCE_NUM_ID	NUMBER	Datasource number ID
INTEGRATION_ID	VARCHAR2	Integration ID

Column	Type	Comments
PROGRAM_WID	NUMBER	Program ID
PROGRAM_NO	VARCHAR2	Program number
NAME	VARCHAR2	Name
DESCRIPTION	VARCHAR2	Description
DOMAIN_VALUE	NUMBER	Domain value bucket based on the configuration rules. 1. Portfolio, 2. Program, 3. Project, 4. Phase, 5. Task, 6. Decision Gate, 7. Gate.
DURATION_TYPE	VARCHAR2	Duration type
TYPE	VARCHAR2	Type

PPM_PROGRAM_F

Description

The program summary is the analysis of the program measures which is derived from the PLM reference number.

Column	Type	Comments
PROGRAM_WID	NUMBER	Program ID
PROGRAM_NO	VARCHAR2	Program number
CLASS_WID	NUMBER	Class ID
SUBCLASS_WID	NUMBER	Subclass ID
OWNER_WID	NUMBER	Owner ID
PRG_BGT_TOTAL_COST	NUMBER	Program Budgeted Total cost
PRG_ACT_TOTAL_COST	NUMBER	Program Actual Total cost
PRG_EST_TOTAL_COST_TO_COMP	NUMBER	Program Estimated Total cost to complete
PRG_EST_COST_VAR	NUMBER	Program estimated cost variance
PRG_END_DATE_VAR_DAYS	NUMBER	Variance between last of the schedule end dates of all Projects under Program and Schedule end date of Program
PRG_SCH_START_DATE	NUMBER	Program Schedule Start Date
PRG_SCH_END_DATE	NUMBER	Program Schedule End Date
PRG_ACT_START_DATE	NUMBER	Program Actual Start Date
PRG_ACT_END_DATE	NUMBER	Program Actual End Date
PRG_EST_START_DATE	NUMBER	Program Estimated Start Date
PRG_EST_END_DATE	NUMBER	Program Estimated End Date
LAST_MODIFIED_DATE	DATE	Last modified date
SOFT_DELETE_FLG	NUMBER	Soft delete flag

Column	Type	Comments
CREATE_DATE	NUMBER	Create date
UPDATE_DATE	NUMBER	Update date
ROW_WID	NUMBER	Row ID
ETL_PROC_WID	NUMBER	ETL process ID
DATASOURCE_NUM_ID	NUMBER	Datasource number ID
INTEGRATION_ID	VARCHAR2	Integration ID

PPM_PROJECT_D

Description

Stores the resolved dimension attributes data for the Project activities.

Column	Type	Comments
COST_STATUS	VARCHAR2	Cost status
RESOURCE_STATUS	VARCHAR2	Resource status
QUALITY_STATUS	VARCHAR2	Quality status
LOCK_USER	VARCHAR2	Lock user
WORKFLOW	VARCHAR2	Workflow
SCHEDULE_STATUS	VARCHAR2	Schedule status
OVERALL_STATUS	VARCHAR2	Overall status
GLOBAL	VARCHAR2	Global
SCHEDULE_EDITOR	VARCHAR2	Schedule editor
CRITICAL	VARCHAR2	Critical
LOCK_STATUS	VARCHAR2	Lock status
RESOURCE_TYPE	VARCHAR2	Resource type
ARCHIVED_FLG	NUMBER	Archived flag
CONTROLLED_FLG	NUMBER	Controlled flag
FIXED_COST_BGT_FLG	NUMBER	Fixed cost budgeted flag
FIXED_COST_ACT_FLG	NUMBER	Fixed cost actual flag
FIXED_COST_EAC_FLG	NUMBER	Fixed cost calculated EAC flag
CAPITAL_COST_BGT_FLG	NUMBER	Capital cost budgeted flag
CAPITAL_COST_ACT_FLG	NUMBER	Capital cost actual flag
CAPITAL_COST_EAC_FLG	NUMBER	Capital cost calculated EAC flag
FLEX_COST_BGT_FLG	NUMBER	Flex cost budgeted flag
FLEX_COST_ACT_FLG	NUMBER	Flex cost actual flag

Column	Type	Comments
FLEX_COST_EAC_FLG	NUMBER	Flex cost calculated EAC flag
IS_TEMPLATE_FLG	NUMBER	Is template flag: will be 1 if the project state is ?Template? else 0
SCHEDULE_STATUS_REASON	VARCHAR2	Schedule status reason
ROLLUP_HEALTH_STATUS	VARCHAR2	Rollup health status
COST_STATUS_REASON	VARCHAR2	Cost status reason
RESOURCE_STATUS_REASON	VARCHAR2	Resource status reason
QUALITY_STATUS_REASON	VARCHAR2	Quality status reason
CREATED_FROM_TEMPLATE	VARCHAR2	Created from template
LOCKED_FROM_PROGRAM	VARCHAR2	Locked from program
ROW_WID	NUMBER	Row ID
ETL_PROC_WID	NUMBER	ETL process ID
DATASOURCE_NUM_ID	NUMBER	Datasource number ID
INTEGRATION_ID	VARCHAR2	Integration ID
PROJECT_WID	NUMBER	Project ID
PROJECT_NO	VARCHAR2	Project ID
NAME	VARCHAR2	Name
DESCRIPTION	VARCHAR2	Description
DOMAIN_VALUE	NUMBER	Domain value bucket based on the configuration rules. 1. Portfolio, 2. Program, 3. Project, 4. Phase, 5. Task, 6. Decision Gate, 7. Gate.
DURATION_TYPE	VARCHAR2	Duration type
TYPE	VARCHAR2	Type
DELEGATED_OWNER	VARCHAR2	Delegated owner
PROJECT_STATE	VARCHAR2	Project state
STATUS	VARCHAR2	Status
STATUS_TYPE	VARCHAR2	Status type

PPM_PROJECT_PORTFOLIO_B

Description

Bridge table to maintain many to many relationships between projects and profolios.

Column	Type	Comments
PPM_PROJECT_WID	NUMBER	Project ID
PPM_PORTFOLIO_WID	NUMBER	Portfolio ID
PPM_PORTFOLIO_OWNER_WID	NUMBER	Portfolio owner ID
ROW_WID	NUMBER	Row ID
DATASOURCE_NUM_ID	NUMBER	Datasource number ID
INTEGRATION_ID	VARCHAR2	Integration ID

PPM_PROJECT_PROGRAM_B

Description

Bridge table to maintain many to many relationships between projects and programs.

Column	Type	Comments
PPM_PROJECT_WID	NUMBER	Project ID
PPM_PROGRAM_WID	NUMBER	Program ID
PPM_PROGRAM_OWNER_WID	NUMBER	Program owner ID
ROW_WID	NUMBER	Row ID
DATASOURCE_NUM_ID	NUMBER	Datasource number ID
INTEGRATION_ID	VARCHAR2	Integration ID

PPM_PROJECT_TYPE_B

Description

Bridge table to maintain many to many relationships between project types and activities.

Column	Type	Comments
ACTIVITY_WID	NUMBER	Activity ID
PPM_PROJECT_TYPE_WID	NUMBER	Project type ID
ROW_WID	NUMBER	Row ID
DATASOURCE_NUM_ID	NUMBER	Datasource number ID
INTEGRATION_ID	VARCHAR2	Integration ID

PPM_PROJECT_TYPE_D

Description

Stores the resolved dimension attributes data for the project types.

Column	Type	Comments
PPM_PROJECT_TYPE_WID	NUMBER	Project type ID
NAME	VARCHAR2	Name
LAST_MODIFIED_DATE	DATE	Last modified date
LIST_ID	NUMBER	List ID
ENABLE	NUMBER	Enable
ROW_WID	NUMBER	Row ID
DATASOURCE_NUM_ID	NUMBER	Datasource number ID
INTEGRATION_ID	VARCHAR2	Integration ID

PPM_PROJECT_WORKFLOW_D

Description

Stores the resolved dimension attributes data for the project workflows.

Column	Type	Comments
WORKFLOW_STATE	VARCHAR2	Workflow state
WORKFLOW_STATE_ID	NUMBER	Workflow state ID
WORKFLOW_ID	NUMBER	Workflow ID
PPM_PROJECT_WORKFLOW_ID	NUMBER	Project workflow ID
WORKFLOW_TYPE	VARCHAR2	Workflow type
WORKFLOW	VARCHAR2	Workflow name
CT_ENABLED	NUMBER	CT enabled flag
LIST_ID	NUMBER	List ID
ENABLE	NUMBER	Enabled flag
ROW_WID	NUMBER	Row ID
INTEGRATION_ID	VARCHAR2	Integration ID
DATASOURCE_NUM_ID	NUMBER	Datasource number ID

PPM_REGION_B

Description

Bridge table to maintain many to many relationships between regions data and activities.

Column	Type	Comments
ACTIVITY_WID	NUMBER	Activity ID
PPM_REGION_WID	NUMBER	Region ID
ROW_WID	NUMBER	Row ID
DATASOURCE_NUM_ID	NUMBER	Datasource number ID
INTEGRATION_ID	VARCHAR2	Integration ID

PPM_REGION_D

Description

Stores the resolved dimension attributes data for regions.

Column	Type	Comments
PPM_REGION_WID	NUMBER	Region ID
NAME	VARCHAR2	Name
LAST_MODIFIED_DATE	DATE	Last modified date
LIST_ID	NUMBER	List ID
ENABLE	NUMBER	Enable
ROW_WID	NUMBER	Row ID
DATASOURCE_NUM_ID	NUMBER	Datasource number ID
INTEGRATION_ID	VARCHAR2	Integration ID

PPM_ROOT_PROGRAM_D

Description

Stores the resolved dimension attributes data for root level programs.

Column	Type	Comments
ROOT_PROGRAM_WID	NUMBER	Root program ID
NAME	VARCHAR2	Name
LAST_MODIFIED_DATE	DATE	Last modified date
LIST_ID	NUMBER	List ID
ENABLE	NUMBER	Enable

Column	Type	Comments
ROW_WID	NUMBER	Row ID
DATASOURCE_NUM_ID	NUMBER	Datasource number ID
INTEGRATION_ID	VARCHAR2	Integration ID

PPM_SNAPSHOT_F

Description

This table takes the data from the project summary table. The frequency of the load is configurable. The project dimension in this subject area is the list of all the current projects.

Column	Type	Comments
SNAP_CNT	NUMBER	Snapshot count
LAST_MODIFIED_DATE	DATE	Last modified date
SOFT_DELETE_FLG	NUMBER	Soft delete flag
CREATE_DATE	NUMBER	Create date
UPDATE_DATE	NUMBER	Update date
ROW_WID	NUMBER	Row ID
ETL_PROC_WID	NUMBER	ETL process ID
DATASOURCE_NUM_ID	NUMBER	Datasource number ID
INTEGRATION_ID	VARCHAR2	Integration ID
ACTIVITY_WID	NUMBER	Activity ID
SNAPSHOT_DATE	NUMBER	Snapshot date
PHASE_WID	NUMBER	Phase ID
GATE_WID	NUMBER	Gate ID
PROJECT_WID	NUMBER	Project ID
OWNER_WID	NUMBER	Owner ID
PROJECT_OWNER_WID	NUMBER	Project owner ID
PHASE_OWNER_WID	NUMBER	Phase owner ID
GATE_OWNER_WID	NUMBER	Gate owner ID
PROJECT_ORDER	NUMBER	Project order
CURRENT_FLG	NUMBER	Current flag
NO_COST_CHGS_PRJ	NUMBER	Count of snapshots of a project that had budgeted cost changes
NO_DUR_CHGS_PRJ	NUMBER	Count of snapshots of a project that had duration changes
NO_EFF_CHGS_PRJ	NUMBER	Count of snapshots of a project that had effort

Column	Type	Comments
		changes
PCT_COST_CHG_PRJ_OVER_PREV_SS	NUMBER	Percent Project Cost change on current snapshot compared to previous snapshot
PCT_DUR_CHGS_PRJ_OVER_PREV_SS	NUMBER	Percent Project Duration change on current snapshot compared to previous snapshot
PCT_EFF_CHGS_PRJ_OVER_PREV_SS	NUMBER	Percent Project Effort change on current snapshot compared to previous snapshot
NO_DAYS_DELAYED_OVER_PREV_SS	NUMBER	Average days delayed
PRJ_ACT_START_DATE	NUMBER	Project Actual Start Date
PRJ_ACT_END_DATE	NUMBER	Project Actual End Date
PRJ_SCH_START_DATE	NUMBER	Project Scheduled start date
PRJ_SCH_END_DATE	NUMBER	Project Scheduled end date
PRJ_SCH_DUR	NUMBER	Snapshot of Project Scheduled Duration
PRJ_EST_DUR	NUMBER	Snapshot of Project Estimated Duration
PRJ_EST_VAR_DAYS	NUMBER	Snapshot of Project Estimated Variance days
PRJ_PCT_COMP	NUMBER	Snap shot of Project % Complete
PRJ_BGT_TOTAL_COST	NUMBER	Snapshot of Project Budgeted Total cost
PRJ_ACT_TOTAL_COST	NUMBER	Snapshot of Project Actual Total cost
PRJ_EST_TOTAL_COST	NUMBER	Project Estimated Total cost based on snapshot. This cost is calculated
PRJ_EST_TOTAL_COST_VAR_PCT	NUMBER	Project Estimated total cost variance % based on snapshot
PRJ_ACT_TOTAL_COST_VAR_PCT	NUMBER	Project Actual total cost variance % based on snapshot
PH_SCH_DUR	NUMBER	Snapshot of Phase Scheduled Duration
PH_EST_DUR	NUMBER	Snapshot of Phase Estimated Duration
PH_EST_VAR_DAYS	NUMBER	Snapshot of Phase Estimated Variance days
PH_PCT_COMP	NUMBER	Snapshot of Phase % Complete
PH_BGT_TOTAL_COST	NUMBER	Snapshot of Phase Budgeted Total cost
PH_ACT_TOTAL_COST	NUMBER	Snapshot of Phase Actual Total cost
PH_EST_TOTAL_COST	NUMBER	Snapshot Phase Estimated Total cost. This cost is calculated
PH_EST_TOTAL_COST_VAR_PCT	NUMBER	Phase Estimated total cost variance % based on snapshot
PH_ACT_TOTAL_COST_VAR_PCT	NUMBER	Phase Actual total cost variance % based on snapshot
PH_BGT_LABOR_COST	NUMBER	Snapshot of Phase Budgeted Labor cost

Column	Type	Comments
PH_SCH_EFF_WD	NUMBER	Snapshot of Phase Schedule effort person days
PH_ACT_WD_EFF	NUMBER	Snapshot of Phase Actual person days effort
PH_EXP_WD_EFF	NUMBER	Phase Expected person days effort based on snapshot
PH_EFF_WD_VAR	NUMBER	Snapshot of Phase Effort person days variance
PH_EFF_WD_VAR_PCT	NUMBER	Phase Effort person days variance % based on snapshot
DEC_GATE_SCH_END_DATE	NUMBER	Snapshot of Scheduled end date of gate
DAYS_FROM_PRJ_START	NUMBER	Project scheduled start date -Scheduled end date of gate
PPM_PHASE_WORKFLOW_ID	NUMBER	Phase workflow ID
PPM_PROJECT_WORKFLOW_ID	NUMBER	Project workflow ID
HAS_MUL_ACTIVE_GATES_FLG	NUMBER	Has multiple active gates
HAS_MUL_ACTIVE_PHASES_FLG	NUMBER	Has multiple active phases

PQM_AUDIT_CATEGORY_D

Description

Audit Category Dimension Table. This Dimension Table is Conforming across fact tables in Audit Subject Area. [Agile PLM] Out of the box mapped to the List configured to Category attribute of Audit Class.

Column	Type	Comments
PQM_AUDIT_CATEGORY_ID	NUMBER	Primary Key for the Dimension Table. Primary key that uniquely identifies the record.
NAME	VARCHAR2	Audit Category Name
LAST_MODIFIED_DATE	DATE	Last Modified Date. [Agile PLM] This field is derived and cannot be mapped to another Agile PLM attribute.
LIST_ID	NUMBER	List ID associated with attribute.
ENABLE	NUMBER	This flag indicates whether the Member is deleted or not enabled. 1 for yes and 0 for no. [Agile PLM] This field is derived and cannot be mapped to another Agile PLM attribute.
INTEGRATION_ID	VARCHAR2	Reserved. This column, in future releases, will be used to uniquely identify dimension or fact entity in its source system.
ROW_ID	NUMBER	Reserved. In future releases, this will store Surrogate key to uniquely identify a record.
DATASOURCE_NUM_ID	NUMBER	Reserved. This column, in future releases, will uniquely identify the source system from which data was extracted.

PQM_AUDIT_CUSTOMER_B

Description

Bridge table between Audit and Customer to resolve M:M relationship. [Agile PLM] Out of the box, this table is not populated with Agile PLM data and but data is populated when Agile PLM Multilist type attribute is configured to corresponding column in fac

Column	Type	Comments
CUSTOMER_ID	NUMBER	Customer ID. Foreign key to CUSTOMER_D.
PQM_AUDIT_ID	NUMBER	PQM Audit ID. Foreign key to PQM_AUDIT_F.
INTEGRATION_ID	VARCHAR2	Reserved. This column, in future releases, will be used to uniquely identify dimension or fact entity in its source system.
ROW_ID	NUMBER	Reserved. In future releases, this will store Surrogate key to uniquely identify a record.
DATASOURCE_NUM_ID	NUMBER	Reserved. This column, in future releases, will uniquely identify the source system from which data was extracted.

PQM_AUDIT_DEPARTMENT_D

Description

Department Audited Dimension Table. This Dimension Table is Conforming across fact tables in Audit Subject Area. [Agile PLM] Out of the box data is not populated. Data is populated only when it is configured using BI Configurator.

Column	Type	Comments
LAST_MODIFIED_DATE	DATE	Last Modified Date. [Agile PLM] This field is derived and cannot be mapped to another Agile PLM attribute.
LIST_ID	NUMBER	List ID associated with attribute.
ENABLE	NUMBER	This flag indicates whether the Member is deleted or not enabled. 1 for yes and 0 for no. [Agile PLM] This field is derived and cannot be mapped to another Agile PLM attribute.
INTEGRATION_ID	VARCHAR2	Reserved. This column, in future releases, will be used to uniquely identify dimension or fact entity in its source system.
ROW_ID	NUMBER	Reserved. In future releases, this will store Surrogate key to uniquely identify a record.
DATASOURCE_NUM_ID	NUMBER	Reserved. This column, in future releases, will uniquely identify the source system from which data was extracted.
PQM_AUDIT_DEPARTMENT_ID	NUMBER	PQM Audit Department.
NAME	VARCHAR2	Audit Department Name

PQM_AUDIT_DOC_AUDITED_B**Description**

Bridge table between Audit and Document Audited to resolve M:M relationship. [Agile PLM] Out of the box, this table is not populated with Agile PLM data and but data is populated when Agile PLM Multilist type attribute is configured to corresponding column

Column	Type	Comments
PQM_AUDIT_ID	NUMBER	Audit.
PQM_AUDIT_DOC_AUDITED_ID	NUMBER	Audit Doc Audited.
INTEGRATION_ID	VARCHAR2	Reserved. This column, in future releases, will be used to uniquely identify dimension or fact entity in its source system.
ROW_ID	NUMBER	Reserved. In future releases, this will store Surrogate key to uniquely identify a record.
DATASOURCE_NUM_ID	NUMBER	Reserved. This column, in future releases, will uniquely identify the source system from which data was extracted.

PQM_AUDIT_DOC_AUDITED_D**Description**

Document Audited Dimension Table. This Dimension Table is Conforming across fact tables in Audit Subject Areas. [Agile PLM] Out of the box data is not populated. Data is populated only when it is configured using BI Configurator.

Column	Type	Comments
PQM_AUDIT_DOC_AUDITED_ID	NUMBER	Audit Doc Audited.
NAME	VARCHAR2	Audit Document Audited Name
LAST_MODIFIED_DATE	DATE	Last Modified Date. [Agile PLM] This field is derived and cannot be mapped to another Agile PLM attribute.
LIST_ID	NUMBER	List ID associated with attribute.
ENABLE	NUMBER	This flag indicates whether the Member is deleted or not enabled. 1 for yes and 0 for no. [Agile PLM] This field is derived and cannot be mapped to another Agile PLM attribute.
INTEGRATION_ID	VARCHAR2	Reserved. This column, in future releases, will be used to uniquely identify dimension or fact entity in its source system.
ROW_ID	NUMBER	Reserved. In future releases, this will store Surrogate key to uniquely identify a record.
DATASOURCE_NUM_ID	NUMBER	Reserved. This column, in future releases, will uniquely identify the source system from which data was extracted.

PQM_AUDIT_EXTRNL_AGENCY_D

Description

Audit External Agencies Dimension Table. This Dimension Table is Conforming across fact tables in Audit Subject Areas. [Agile PLM] Out of the box data is not populated. Data is populated only when it is configured using BI Configurator.

Column	Type	Comments
LAST_MODIFIED_DATE	DATE	Last Modified Date. [Agile PLM] This field is derived and cannot be mapped to another Agile PLM attribute.
LIST_ID	NUMBER	List ID associated with attribute.
ENABLE	NUMBER	This flag indicates whether the Member is deleted or not enabled. 1 for yes and 0 for no. [Agile PLM] This field is derived and cannot be mapped to another Agile PLM attribute.
INTEGRATION_ID	VARCHAR2	Reserved. This column, in future releases, will be used to uniquely identify dimension or fact entity in its source system.
ROW_ID	NUMBER	Reserved. In future releases, this will store Surrogate key to uniquely identify a record.
DATASOURCE_NUM_ID	NUMBER	Reserved. This column, in future releases, will uniquely identify the source system from which data was extracted.
PQM_AUDIT_EXTRNL_AGENCY_ID	NUMBER	Audit External Agency. Primary key that uniquely identifies the record.
NAME	VARCHAR2	Audit External Agency Name

PQM_AUDIT_F

Description

This is the core fact table for Audit which has Volume, Aging and Cycle time related measures.

Column	Type	Comments
PQM_AUDIT_ID	NUMBER	[Agile PLM] This field maps to the ID attribute in QCR_AUDIT class.
PQM_AUDIT_NO	VARCHAR2	PQM Audit Number. [Agile PLM] This field maps to the "QCR Number" attribute in Quality Change Request class. This column cannot be re-mapped to another Agile PLM attribute.
PQM_AUDIT_TYPE_ID	NUMBER	Audit Type ID. Foreign key to PQM_AUDIT_TYPE_D.PQM_AUDIT_TYPE_ID. [Agile PLM] This field maps to the "QCR Type" attribute in Quality Change Request class. This column cannot be re-mapped to another Agile PLM attribute.
PQM_AUDIT_CATEGORY_ID	NUMBER	Audit Category ID. Foreign key to

Column	Type	Comments
		PQM_AUDIT_CATEGORY_D.PQM_AUDIT_CATEGORY_ID. [Agile PLM] This field maps to the "Category" attribute in Quality Change Request class. This column cannot be re-mapped to another Agile PLM attribute.
PQM_QUALITY_ANALYST_USER_ID	NUMBER	Quality Analyst User ID. Foreign key to USER_D.USER_ID. [Agile PLM] This field maps to the "Quality Administrator" attribute in Quality Change Request class. This column cannot be re-mapped to another Agile PLM attribute.
ORIGINATOR_USER_ID	NUMBER	Originator user. Foreign key to USER_D.USER_ID. [Agile PLM] This field maps to the "Originator" attribute in Quality Change Request class. This column cannot be re-mapped to another Agile PLM attribute.
ORIGINATED_TIME_ID	NUMBER	Originated date or Create date in Julian date format. [Agile PLM] This field maps to the "Date Originated" attribute in Quality Change Request class. This column cannot be re-mapped to another Agile PLM attribute.
SUBMITTED_TIME_ID	NUMBER	Submit date in Julian date format. [Agile PLM] This field maps to the "Date Submitted" attribute in Quality Change Request class. This column cannot be re-mapped to another Agile PLM attribute.
RELEASED_TIME_ID	NUMBER	Release date in Julian date format. [Agile PLM] This field maps to the "Date Released" attribute in Quality Change Request class. This column cannot be re-mapped to another Agile PLM attribute.
FINAL_COMPLETE_TIME_ID	NUMBER	Final complete date in Julian date format. [Agile PLM] This field maps to the "Final Complete Date" attribute in Quality Change Request class. This column cannot be re-mapped to another Agile PLM attribute.
PLANNED_AUDIT_TIME_ID	NUMBER	Planned audit date in Julian Date format. [Agile PLM] This field maps to the "Planned Audit Date" attribute in Quality Change Request class. This column cannot be re-mapped to another Agile PLM attribute.
PQM_AUDIT_RESULT_ID	NUMBER	Audit Result ID. Foreign key to PQM_AUDIT_RESULT_D.PQM_AUDIT_RESULT_ID . [Agile PLM] This field maps to the "Audit Result" attribute in Quality Change Request class. This column cannot be re-mapped to another Agile PLM attribute.
PQM_AUDIT_WORKFLOW_ID	NUMBER	Audit Workflow. [Agile PLM] This field is derived and cannot be mapped to another Agile PLM attribute.
PQM_AUDIT_DEPARTMENT_ID	NUMBER	PQM Audit Department. Foreign key to PQM_AUDIT_DEPARTMENT_D.PQM_AUDIT_DEPARTMENT_ID. [Agile PLM] This field cannot be mapped to another Agile PLM attribute.
CHANGE_FLAG	NUMBER	This flag indicates whether this object has a CHANGE associated with it. 1 for yes and 0 for no. [Agile PLM] This field is derived and cannot be mapped to another Agile PLM attribute.
NCR_FLAG	NUMBER	This flag indicates whether the object has a NCR. 1 for yes

Column	Type	Comments
		and 0 for no. [Agile PLM] This field is derived and cannot be mapped to another Agile PLM attribute.
PQM_AUDIT_MANUAL_SECTION_ID	NUMBER	Audit Manual Section. Foreign key to PQM_AUDIT_MANUAL_SECTION_D.PQM_AUDIT_MANUAL_SECTION_ID. [Agile PLM] This field cannot be mapped to another Agile PLM attribute.
PQM_AUDIT_FORM_ID	NUMBER	PQM Audit Form. Carried over from PQM_AUDIT_F based on PQM_AUDIT_ID. Foreign key to PQM_AUDIT_FORM_D.PQM_AUDIT_FORM_ID. [Agile PLM] This field cannot be mapped to another Agile PLM attribute.
SOFT_DELETE_FLAG	NUMBER	This flag indicates whether the object is soft-deleted. 1 for yes and 0 for no. [Agile PLM] This field is derived and cannot be mapped to another Agile PLM attribute.
CURRENT_OWNER_USER_ID	NUMBER	The owner of the AUDIT at that moment, at any point of time there should be one. Foreign key to USER_D.USER_ID. [Agile PLM] This field is derived and cannot be mapped to another Agile PLM attribute.
SBMT_RLSE_HOLD_DURATION_DAYS	NUMBER	="Duration between Released date and Submit date when Released date is not null and Duration between System date or ETL run date and Submit date when Released date is null. [Agile PLM] This field is derived and cannot be mapped to another Agile PLM attrib
SBMT_CMPL_HOLD_DURATION_DAYS	NUMBER	="Duration between Final Complete date and Submit date when Final Complete date is not null and Duration between System date or ETL run date and Submit date when Final Complete date is null. [Agile PLM] This field is derived and cannot be mapped to anothe
INT_ORGANIZATION_ID	NUMBER	Internal organisation. Foreign key to INT_ORGANIZATION_D.INT_ORGANIZATION_ID. [Agile PLM] This field is derived and cannot be mapped to another Agile PLM attribute.
RELEASED_FLAG	NUMBER	This flag is set to "Yes" or "1", if the object workflow is in Released state. Which is available from workflow tab of object. [Agile PLM] This field is derived and cannot be mapped to another Agile PLM attribute.
COMPLETE_FLAG	NUMBER	This flag indicates whether this object is complete. 1 for yes and 0 for no. [Agile PLM] This field is derived and cannot be mapped to another Agile PLM attribute.
DURATION_DAYS	NUMBER	Duration Days. [Agile PLM] This field is derived and cannot be mapped to another Agile PLM attribute.
SBMT_RLSE_DAYS	NUMBER	="Duration between Released date and Submit date excluding the days spent in Hold state when Released date is not null and Duration between System date or ETL run date and Submit date excluding the days spent in Hold state when Released date is null. [Agi
ORIG_CMPL_DAYS	NUMBER	="Duaration between Final complete date and Originated date excluding days spent in Hold state when Final complete date is not null and Duration between System date or ETL run date

Column	Type	Comments
		and Originated Date excluding days spent in Hold state when Final complete
ORIG_CMPL_HOLD_DURATION_DAYS	NUMBER	="Duration between the final complete date and the originated date when the final date is not null. The duration between the system date or the ETL run date and the originated date when the final complete date is null. [Agile PLM] This field is derived an
ORIG_RLSE_HOLD_DURATION_DAYS	NUMBER	="Duration between the release date and the originated date when the final date is not null. The duration between the system date or the ETL run date and the originated date when the release date is null. [Agile PLM] This field is derived and cannot be ma
ORIG_RLSE_DAYS	NUMBER	="Duration between Released date and Originated date when Released Date is not null and Duration between System date or ETL run date and Originated date when Released date is null excluding the days spent in Hold state. [Agile PLM] This field is derived a
SBMT_CMPL_DAYS	NUMBER	="Duration between Final complete date and Submit date excluding the days spent in Hold state when Final complete date is not null and Duration between System date or ETL run date and Submit date excluding the days spent in Hold state when Final complete
LAST_MODIFIED_DATE	DATE	Last Modified Date. Maps to the UPDATE_DATE attribute in QCR_AUDIT class. [Agile PLM] This field is derived and cannot be mapped to another Agile PLM attribute.
VALID_FLAG	NUMBER	This flag indicates whether this object is valid. 1 for yes and 0 for no. [Agile PLM] This field is derived and cannot be mapped to another Agile PLM attribute.
CANCEL_FLAG	NUMBER	This flag indicates whether this object is cancelled. 1 for yes and 0 for no. [Agile PLM] This field is derived and cannot be mapped to another Agile PLM attribute.
DESCRIPTION	VARCHAR2	Description. [Agile PLM] This field maps to the "Description" attribute in Quality Change Request class. This column cannot be re-mapped to another Agile PLM attribute.
PQM_AUDIT_LOCATION_ID	NUMBER	PQM Audit Location Foreign key to PQM_AUDIT_LOCATION_D.PQM_AUDIT_LOCATION_ID. [Agile PLM] This field cannot be mapped to another Agile PLM attribute.
PQM_AUDIT_EXTRNL_AGENCY_ID	NUMBER	Audit External Agency. Foreign key to PQM_AUDIT_EXTRNL_AGENCY_D.PQM_AUDIT_EXTRNL_AGENCY_ID. [Agile PLM] This field cannot be mapped to another Agile PLM attribute.
PQM_AUDIT_PRIORITY_ID	NUMBER	Audit Priority. Foreign key to PQM_AUDIT_PRIORITY_D.PQM_AUDIT_PRIORITY_ID. [Agile PLM] This field maps to the PRIORITY_ID attribute. This field cannot be mapped to another Agile PLM attribute.
PQM_AUDIT_STANDARD_ID	NUMBER	Audit Standard. Foreign key to PQM_AUDIT_STANDARD_D.PQM_AUDIT_STANDARD_ID.

Column	Type	Comments
		[Agile PLM] This field cannot be mapped to another Agile PLM attribute.
REPORT_ISSUE_TIME_ID	NUMBER	Report issue time in Julian Date format.
VERIFIED_TIME_ID	NUMBER	Verified Time in Julian Date format.
WRAPUP_TIME_ID	NUMBER	Wrap up time in Julian Date format.
NO_OF_AUDIT_FINDING_TYP E_1	NUMBER	Number of Audit Finding Type 1. [Agile PLM] Out of the box this defined column is not mapped to any Agile PLM attributes. Use the BI Configurator to map this column to an Agile PLM attribute.
NO_OF_AUDIT_FINDING_TYP E_2	NUMBER	Number of Audit Finding Type 2. [Agile PLM] Out of the box this defined column is not mapped to any Agile PLM attributes. Use the BI Configurator to map this column to an Agile PLM attribute.
NO_OF_AUDIT_FINDING_TYP E_3	NUMBER	Number of Audit Finding Type 3. [Agile PLM] Out of the box this defined column is not mapped to any Agile PLM attributes. Use the BI Configurator to map this column to an Agile PLM attribute.
NO_OF_AUDIT_FINDING_TYP E_4	NUMBER	Number of Audit Finding Type 4. [Agile PLM] Out of the box this defined column is not mapped to any Agile PLM attributes. Use the BI Configurator to map this column to an Agile PLM attribute.
SUPPLIER_AUDIT_SCORE_1	NUMBER	Supplier Audit Score 1. [Agile PLM] Out of the box this defined column is not mapped to any Agile PLM attributes. Use the BI Configurator to map this column to an Agile PLM attribute.
SUPPLIER_AUDIT_SCORE_2	NUMBER	Supplier audit score.
SUPPLIER_AUDIT_SCORE_3	NUMBER	Supplier Audit Score 3. [Agile PLM] Out of the box this defined column is not mapped to any Agile PLM attributes. Use the BI Configurator to map this column to an Agile PLM attribute.
INTEGRATION_ID	VARCHAR2	Reserved. This column, in future releases, will be used to uniquely identify dimension or fact entity in its source system.
ROW_ID	NUMBER	Reserved. In future releases, this will store Surrogate key to uniquely identify a record.
DATASOURCE_NUM_ID	NUMBER	Reserved. This column, in future releases, will uniquely identify the source system from which data was extracted.

PQM_AUDIT_FINDING_TYPE_B

Description

Bridge table between Audit and Finding Type to resolve M:M relationship. [Agile PLM] Out of the box, this table is not populated with Agile PLM data and but data is populated when Agile PLM Multilist type attribute is configured to corresponding column in

Column	Type	Comments
PQM_AUDIT_ID	NUMBER	Audit.
PQM_AUDIT_FINDING_TYPE_ID	NUMBER	Audit Finding Type.
INTEGRATION_ID	VARCHAR2	Reserved. This column, in future releases, will be used to uniquely identify dimension or fact entity in its source system.
ROW_ID	NUMBER	Reserved. In future releases, this will store Surrogate key to uniquely identify a record.
DATASOURCE_NUM_ID	NUMBER	Reserved. This column, in future releases, will uniquely identify the source system from which data was extracted.

PQM_AUDIT_FINDING_TYPE_D

Description

Audit Finding Types Dimension Table. This Dimension Table is Conforming across fact tables in Audit Subject Areas. [Agile PLM] Out of the box data is not populated. Data is populated only when it is configured using BI Configurator.

Column	Type	Comments
PQM_AUDIT_FINDING_TYPE_ID	NUMBER	Audit Finding Type. Primary key that uniquely identifies the record.
NAME	VARCHAR2	Audit Finding Type Name
LAST_MODIFIED_DATE	DATE	Last Modified Date. [Agile PLM] This field is derived and cannot be mapped to another Agile PLM attribute.
LIST_ID	NUMBER	List ID associated with attribute.
ENABLE	NUMBER	This flag indicates whether the Member is deleted or not enabled. 1 for yes and 0 for no. [Agile PLM] This field is derived and cannot be mapped to another Agile PLM attribute.
INTEGRATION_ID	VARCHAR2	Reserved. This column, in future releases, will be used to uniquely identify dimension or fact entity in its source system.
ROW_ID	NUMBER	Reserved. In future releases, this will store Surrogate key to uniquely identify a record.
DATASOURCE_NUM_ID	NUMBER	Reserved. This column, in future releases, will uniquely identify the source system from which data

Column	Type	Comments
		was extracted.

PQM_AUDIT_FORM_D

Description

Audit Form Dimension Table. This Dimension Table is Conforming across fact tables in Audit Subject Area. [Agile PLM] Out of the box data is not populated. Data is populated only when it is configured using BI Configurator.

Column	Type	Comments
PQM_AUDIT_FORM_ID	NUMBER	PQM Audit Form. Carried over from PQM_AUDIT_F based on PQM_AUDIT_ID. Primary key that uniquely identifies the record.
NAME	VARCHAR2	Audit Form Name
LAST_MODIFIED_DATE	DATE	Last Modified Date. [Agile PLM] This field is derived and cannot be mapped to another Agile PLM attribute.
LIST_ID	NUMBER	List ID associated with attribute.
ENABLE	NUMBER	This flag indicates whether the Member is deleted or not enabled. 1 for yes and 0 for no. [Agile PLM] This field is derived and cannot be mapped to another Agile PLM attribute.
INTEGRATION_ID	VARCHAR2	Reserved. This column, in future releases, will be used to uniquely identify dimension or fact entity in its source system.
ROW_ID	NUMBER	Reserved. In future releases, this will store Surrogate key to uniquely identify a record.
DATASOURCE_NUM_ID	NUMBER	Reserved. This column, in future releases, will uniquely identify the source system from which data was extracted.

PQM_AUDIT_ITEM_DATA

Description

Reserved for ETL process. Temporary table used for configuring flex attributes between Item and Audits relationship.

Column	Type	Comments
REV_ID	NUMBER	Revision this object is associated with. Foreign key to ITEM_REV_D.ITEM_REV_ID. [Agile PLM] This field maps to the "Item Rev" attribute in Quality Change Request class in Affected Item tab. This field cannot be re-mapped to another Agile PLM attribute.
INTEGRATION_ID	VARCHAR2	Reserved. This column, in future releases, will be used to uniquely identify dimension or fact entity in its source system.

Column	Type	Comments
ROW_ID	NUMBER	Reserved. In future releases, this will store Surrogate key to uniquely identify a record.
DATASOURCE_NUM_ID	NUMBER	Reserved. This column, in future releases, will uniquely identify the source system from which data was extracted.
ITEM_ID	NUMBER	Item ID. Foreign key to ITEM_D.ITEM_ID.
PQM_AUDIT_ID	NUMBER	Audit ID. [Agile PLM] This field maps to the "ID" attribute in Quality Change Request class in Affected Item tab. This field cannot be re-mapped to another Agile PLM attribute.
AFFECTED_SITE_ID	NUMBER	Affected Site. Foreign key to SITE_D.SITE_ID. [Agile PLM] This field maps to the "Affected Site" attribute in Quality Change Request class in Affected Item tab. This field cannot be re-mapped to another Agile PLM attribute.
LATEST_CHANGE_NO	VARCHAR2	Latest Change Number. [Agile PLM] This field maps to the "Latest Change No" attribute in Quality Change Request class in Affected Item tab. This field cannot be re-mapped to another Agile PLM attribute.
ITEM_CATEGORY_ID	NUMBER	Item category. Foreign key to ITEM_CATEGORY_D.ITEM_CATEGORY_ID. [Agile PLM] This field maps to the "Category" attribute in Quality Change Request class in Affected Item tab. This field cannot be re-mapped to another Agile PLM attribute.
ITEM_COMMODITY_ID	NUMBER	Item commodity. Foreign key to ITEM_COMMODITY_D.ITEM_COMMODITY_ID. [Agile PLM] This field maps to the "Commodity" attribute in Quality Change Request class in Affected Item tab. This field cannot be re-mapped to another Agile PLM attribute.
ITEM_LIFECYCLE_STATE_ID	NUMBER	Item lifecycle state. [Agile PLM] This field maps to the "Item Lifecycle State" attribute in Quality Change Request class in Affected Item tab. This field cannot be re-mapped to another Agile PLM attribute.
ITEM_PART_FAMILY_ID	NUMBER	Item part family. Foreign key to ITEM_PART_FAMILY_D.ITEM_PART_FAMILY_ID. [Agile PLM] This field maps to the PART_FAMILY_ID attribute in ITEM class in Affected Item tab. This field cannot be re-mapped to another Agile PLM attribute.
ITEM_SIZE_ID	NUMBER	Item size. Foreign key to ITEM_SIZE_D.ITEM_SIZE_ID. [Agile PLM] This field maps to the DOCSIZE attribute in ITEM class in Affected Item tab. This field cannot be re-mapped to another Agile PLM attribute.
ITEM_TYPE_ID	NUMBER	Item type. Foreign key to ITEM_TYPE_D.ITEM_TYPE_ID. [Agile PLM] This field maps to the SUBCLASS_ID attribute in ITEM class in Affected Item tab. This field cannot be re-mapped to another Agile PLM attribute.
TLA_FLAG	NUMBER	This flag is set to "Yes" or "1", if the item Object is a Shippable Item. [Agile PLM] This field maps to the "TLA Flag" attribute in Quality Change Request class in Affected Item tab. This field cannot be re-mapped to

Column	Type	Comments
		another Agile PLM attribute.

PQM_AUDIT_ITEM_F

Description

This fact table for AUDIT contains Affected Item related measures.

Column	Type	Comments
PQM_AUDIT_ID	NUMBER	References PQM_AUDIT_F, serves as the primary key (with ITEM_ID).
PQM_AUDIT_LOCATION_ID	NUMBER	PQM Audit Location
PQM_AUDIT_MANUAL_SECTION_ID	NUMBER	Carried over from PQM_AUDIT_F.
PQM_AUDIT_NO	VARCHAR2	PQM Audit Number. Carried over from PQM_AUDIT_F.
PQM_AUDIT_PRIORITY_ID	NUMBER	Audit Priority. Foreign key to PQM_AUDIT_PRIORITY_D. [Agile PLM] This field maps to the PRIORITY_ID attribute. This field cannot be mapped to another Agile PLM attribute.
PQM_AUDIT_RESULT_ID	NUMBER	PQM Audit Result.
PQM_AUDIT_STANDARD_ID	NUMBER	Audit Standard.
PQM_AUDIT_TYPE_ID	NUMBER	Carried over from PQM_AUDIT_F.
PQM_AUDIT_WORKFLOW_ID	NUMBER	Carried over from PQM_AUDIT_F.
PQM_QUALITY_ANALYST_USER_ID	NUMBER	Quality Analyst User.
PRELIMINARY_FLAG	NUMBER	This flag is set to "Yes" or "1", if any one of change object on item (ECO, MCO and SCO) are not released once. Which can be viewed to from Change tab of item. [Agile PLM] This field is derived and cannot be mapped to another Agile PLM attribute.
PRICE_FLAG	NUMBER	This flag is set to "Yes" or "1", if any Price related to Item. Which can be viewed from Price tab of Item. [Agile PLM] This field is derived and cannot be mapped to another Agile PLM attribute.
RELEASED_FLAG	NUMBER	This flag is set to "Yes" or "1", if the object workflow is in Released state. Which is available from workflow tab of object. [Agile PLM] This field is derived and cannot be mapped to another Agile PLM attribute.
RELEASED_TIME_ID	NUMBER	Release date in Julian date format.
REV_ID	NUMBER	Revision this object is associated with.
REV_INCORP_TIME_ID	NUMBER	Revision incorporation time.
REV_SEQ	NUMBER	Revision Sequence.
ROLLUP_FLAG	NUMBER	This flag indicates whether this object has a rollup. 1 for yes and 0 for no. [Agile PLM] This field is derived and

Column	Type	Comments
		cannot be mapped to another Agile PLM attribute.
ROW_ID	NUMBER	Reserved. In future releases, this will store Surrogate key to uniquely identify a record.
SBMT_CMPL_DAYS	NUMBER	= "Duration between Final complete date and Submit date excluding the days spent in Hold state when Final complete date is not null and Duration between System date or ETL run date and Submit date excluding the days spent in Hold state when Final complete
SBMT_CMPL_HOLD_DURATION_DAYS	NUMBER	= "Duration between Final Complete date and Submit date when Final Complete date is not null and Duration between System date or ETL run date and Submit date when Final Complete date is null. [Agile PLM] This field is derived and cannot be mapped to anothe
SBMT_RLSE_DAYS	NUMBER	= "Duration between Released date and Submit date excluding the days spent in Hold state when Released date is not null and Duration between System date or ETL run date and Submit date excluding the days spent in Hold state when Released date is null. [Agi
SITE_ID	NUMBER	Site.
SOFT_DELETE_FLAG	NUMBER	This flag indicates whether the object is soft-deleted. 1 for yes and 0 for no. [Agile PLM] This field is derived and cannot be mapped to another Agile PLM attribute.
SUBMITTED_TIME_ID	NUMBER	Submit date in Julian date format.
SUPPLIER_FLAG	NUMBER	This flag indicates whether this object has a supplier. 1 for yes and 0 for no. [Agile PLM] This field is derived and cannot be mapped to another Agile PLM attribute.
TLA_FLAG	NUMBER	This flag is set to "Yes" or "1", if the item Object is a Shippable Item .Which is can found in Title block of Item. [Agile PLM] This field is derived and cannot be mapped to another Agile PLM attribute.
FINAL_COMPLETE_TIME_ID	NUMBER	Final complete date in Julian date format. [Agile PLM] This field maps to the FINALCOMPLETE_DATE attribute in AUDIT class.
ITEM_ASSEMBLY_RATING_ID	NUMBER	Item assembly rating.
ITEM_COMMODITY_1_ID	NUMBER	Commodity 1. [Agile PLM] Out of the box this defined column is not mapped to any Agile PLM attributes. Use the BI Configurator to map this column to an Agile PLM attribute.
ITEM_COMPLIANCE_2_ID	NUMBER	Item compliance 2. [Agile PLM] Out of the box this defined column is not mapped to any Agile PLM attributes. Use the BI Configurator to map this column to an Agile PLM attribute.
ITEM_COMP_ENG_4	NUMBER	Item component engineer 4. [Agile PLM] Out of the box this defined column is not mapped to any Agile PLM attributes. Use the BI Configurator to map this column to an Agile PLM attribute.

Column	Type	Comments
ITEM_COST_RATING_ID	NUMBER	Item cost rating.
ITEM_CUST_SUPP_5	NUMBER	Item Customer Supplier 5. [Agile PLM] Out of the box this defined column is not mapped to any Agile PLM attributes. Use the BI Configurator to map this column to an Agile PLM attribute.
SBMT_RLSE_HOLD_DURATION_DAYS	NUMBER	= "Duration between Released date and Submit date when Released date is not null and Duration between System date or ETL run date and Submit date when Released date is null. [Agile PLM] This field is derived and cannot be mapped to another Agile PLM attrib
ITEM_TYPE_ID	NUMBER	Foreign key to ITEM_TYPE_D [Agile PLM] Out of the box maps to Item Type PLM attribute. This field cannot be mapped to another Agile PLM attribute.
VALID_FLAG	NUMBER	This flag indicates whether this object is valid. 1 for yes and 0 for no. [Agile PLM] This field is derived and cannot be mapped to another Agile PLM attribute.
WEIGHT	NUMBER	Weight.
ITEM_WHERE_USED_FLAG	NUMBER	This flag is set to "Yes" or "1", if Item used in Other Items Assembly, or BOM. Which can be viewed in Where used tab of Item. [Agile PLM] This field is derived and cannot be mapped to another Agile PLM attribute.
LAST_MODIFIED_DATE	DATE	Last Modified Date. [Agile PLM] This field is derived and cannot be mapped to another Agile PLM attribute.
LATEST_CHANGE_NO	VARCHAR2	Latest Change Number. [Agile PLM] This field maps to the Latest Change PLM attribute.
LATEST_REV_FLAG	NUMBER	This flag is set to "Yes" or "1", if an Item has undergone multiple revisions and flag is set for the latest released revision of item. Which can be viewed from Changes tab of Item. [Agile PLM] This field is derived and cannot be mapped to another Agil
NCR_FLAG	NUMBER	This flag indicates whether the object has a NCR. 1 for yes and 0 for no. [Agile PLM] This field is derived and cannot be mapped to another Agile PLM attribute.
NEVER_RELEASED_FLAG	NUMBER	This flag is set to "Yes" or "1", if any one of change object on item (ECO, MCO and SCO) are not released once. Which can be viewed to from Change tab of item. [Agile PLM] This field is derived and cannot be mapped to another Agile PLM attribute.
NEXT_REV_RELEASE_TIME_ID	NUMBER	Next Revision Release Time ID.
NUMBER_OF_MFR_PARTS	NUMBER	Number of mfr parts on the item.
OBSOLETE_TIME_ID	NUMBER	Obsolete Time ID. [Agile PLM] This field maps to the OBSOLETE_DATE attribute in ITEM class and CHANGE tab.
ORIGINATED_TIME_ID	NUMBER	Originated date or Create date in Julian date format. [Agile PLM] This field maps to the ORIG_DATE PLM

Column	Type	Comments
		attribute.
ORIGINATOR_USER_ID	NUMBER	Originator user. Foreign key to USER_D.USER_ID. [Agile PLM] This field maps to the ORIGINATOR_ID PLM attribute. This field cannot be mapped to another Agile PLM attribute.
ORIG_CMPL_DAYS	NUMBER	= "Duration between Final complete date and Originated date excluding days spent in Hold state when Final complete date is not null and Duration between System date or ETL run date and Originated Date excluding days spent in Hold state when Final complete
ORIG_CMPL_HOLD_DURATION_DAYS	NUMBER	= "Duration between the final complete date and the originated date when the final date is not null. The duration between the system date or the ETL run date and the originated date when the final complete date is null. [Agile PLM] This field is derived an
ORIG_RLSE_DAYS	NUMBER	= "Duration between Released date and Originated date when Released Date is not null and Duration between System date or ETL run date and Originated date when Released date is null excluding the days spent in Hold state. [Agile PLM] This field is derived a
ORIG_RLSE_HOLD_DURATION_DAYS	NUMBER	= "Duration between the release date and the originated date when the final date is not null. The duration between the system date or the ETL run date and the originated date when the release date is null. [Agile PLM] This field is derived and cannot be ma
PENDING_CHANGE_FLAG	NUMBER	This flag is set to "Yes" or "1", if all the changes on item objects are not released state. Which can be viewed from Change tab of item. [Agile PLM] This field is derived and cannot be mapped to another Agile PLM attribute.
PLANNED_AUDIT_TIME_ID	NUMBER	Planned audit date in Julian Date format. [Agile PLM] This field maps to the PLAN_AUDIT_DATE PLM attribute.
PQM_AUDIT_CATEGORY_ID	NUMBER	PQM Audit Category.
PQM_AUDIT_DEPARTMENT_ID	NUMBER	PQM Audit Department.
PQM_AUDIT_EXTRNL_AGENCY_ID	NUMBER	Audit External Agency.
PQM_AUDIT_FORM_ID	NUMBER	PQM Audit Form. Carried over from PQM_AUDIT_F based on PQM_AUDIT_ID.
ITEM_PROGRAM_FLAG	NUMBER	This flag is set to "Yes" or "1", if one or more Programs are related to Item. Which can be viewed from Relationship tab of Item. [Agile PLM] This field is derived and cannot be mapped to another Agile PLM attribute.
ITEM_PR_FLAG	NUMBER	This flag is set to "Yes" or "1", if one or more Customer Complaints related to Item. Which can be viewed from Quality tab>Product Service Request table of Item. [Agile PLM] This field is derived and cannot be mapped

Column	Type	Comments
		to another Agile PLM attribute.
ITEM_QUANTITY_1	NUMBER	Item quantity 1. [Agile PLM] Out of the box this defined column is not mapped to any Agile PLM attributes. Use the BI Configurator to map this column to an Agile PLM attribute.
ITEM_QUANTITY_2	NUMBER	Item quantity 2. [Agile PLM] Out of the box this defined column is not mapped to any Agile PLM attributes. Use the BI Configurator to map this column to an Agile PLM attribute.
ITEM_QUANTITY_3	NUMBER	Item quantity 3. [Agile PLM] Out of the box this defined column is not mapped to any Agile PLM attributes. Use the BI Configurator to map this column to an Agile PLM attribute.
ITEM_RELEASED_FLAG	NUMBER	This flag is set to "Yes" or "1", if the object workflow is in Released state. Which is available from workflow tab of object. [Agile PLM] This field is derived and cannot be mapped to another Agile PLM attribute.
ITEM_RELIABILITY_RATING_ID	NUMBER	Item reliability rating.
ITEM_REV_ID	NUMBER	Item Revision ID.
ITEM_SIZE_ID	NUMBER	Foreign key to ITEM_SIZE_D [Agile PLM] Out of the box maps to Item Size PLM attribute. This field cannot be mapped to another Agile PLM attribute.
DOC_LEAD_TIME_2	NUMBER	Document lead time 2. [Agile PLM] Out of the box this defined column is not mapped to any Agile PLM attributes. Use the BI Configurator to map this column to an Agile PLM attribute.
DOC_MANUF_1_ID	NUMBER	Document manufacturer 1. [Agile PLM] Out of the box this defined column is not mapped to any Agile PLM attributes. Use the BI Configurator to map this column to an Agile PLM attribute.
DOC_MANUF_2_ID	NUMBER	Document manufacturer 2. [Agile PLM] Out of the box this defined column is not mapped to any Agile PLM attributes. Use the BI Configurator to map this column to an Agile PLM attribute.
DOC_MANUF_4	NUMBER	Document manufacturer 4. [Agile PLM] Out of the box this defined column is not mapped to any Agile PLM attributes. Use the BI Configurator to map this column to an Agile PLM attribute.
DOC_MANUF_5	NUMBER	Document manufacturer 5. [Agile PLM] Out of the box this defined column is not mapped to any Agile PLM attributes. Use the BI Configurator to map this column to an Agile PLM attribute.
DOC_PROD_ENG_1_ID	NUMBER	Document production engineer 1. [Agile PLM] Out of the box this defined column is not mapped to any Agile PLM attributes. Use the BI Configurator to map this column to an Agile PLM attribute.
DOC_PROD_ENG_2_ID	NUMBER	Document production engineer 2. [Agile PLM] Out of

Column	Type	Comments
		the box this defined column is not mapped to any Agile PLM attributes. Use the BI Configurator to map this column to an Agile PLM attribute.
DOC_PROD_ENG_4	NUMBER	Document production engineer 4. [Agile PLM] Out of the box this defined column is not mapped to any Agile PLM attributes. Use the BI Configurator to map this column to an Agile PLM attribute.
DOC_PROD_ENG_5	NUMBER	Document production engineer 5. [Agile PLM] Out of the box this defined column is not mapped to any Agile PLM attributes. Use the BI Configurator to map this column to an Agile PLM attribute.
DOC_TYPE_ID	NUMBER	Document type.
DURATION_DAYS	NUMBER	Duration Days. [Agile PLM] This field is derived and cannot be mapped to another Agile PLM attribute.
EFFECTIVITY_TIME_ID	NUMBER	Effective date.
FIRSTTIME_RELEASE_FLAG	NUMBER	This flag indicates whether this object is released for the first time. 1 for yes and 0 for no. [Agile PLM] This field is derived and cannot be mapped to another Agile PLM attribute.
INTEGRATION_ID	VARCHAR2	Reserved. This column, in future releases, will be used to uniquely identify dimension or fact entity in its source system.
INT_ORGANIZATION_ID	NUMBER	Internal organisation. Foreign key to INT_ORGANIZATION_D. [Agile PLM] This field is derived and cannot be mapped to another Agile PLM attribute.
ITEM_AML_FLAG	NUMBER	This flag is set to "Yes" or "1", if any one of the Manufacturer on item is Apporoved manufacturer. Which can be viewed from Manufacturer tab of Item. [Agile PLM] This field is derived and cannot be mapped to another Agile PLM attribute.
ITEM_ATTACHMENT_FLAG	NUMBER	This flag is set to "Yes" or "1", if Item has attachements . Which can be viewed from Attachment tab of Item. [Agile PLM] This field is derived and cannot be mapped to another Agile PLM attribute.
ITEM_AUDIT_FLAG	NUMBER	This flag is set to "Yes" or "1", if one or more Auidts related to Item. Which can be viewed from Quality tab>Quality Change Request table of Item. [Agile PLM] This field is derived and cannot be mapped to another Agile PLM attribute.
ITEM_BOM_FLAG	NUMBER	This flag indicates whether this object has a BOM. 1 for yes and 0 for no. [Agile PLM] This field is derived and cannot be mapped to another Agile PLM attribute.
ITEM_CAPA_FLAG	NUMBER	This flag is set to "Yes" or "1", if one or more CAPAs related to Item. Which can be viewed from Quality tab>Quality Change Request table of Item. [Agile PLM] This field is derived and cannot be mapped to another

Column	Type	Comments
		Agile PLM attribute.
ITEM_CATEGORY_ID	NUMBER	Item.category. Foreign key to ITEM_CATEGORY_D.ITEM_CATEGORY_ID. [Agile PLM] This field maps to the CATEGORY_ID in ITEM class. This field cannot be mapped to another Agile PLM attribute.
ITEM_COMMODITY_2_ID	NUMBER	Commodity 2. [Agile PLM] Out of the box this defined column is not mapped to any Agile PLM attributes. Use the BI Configurator to map this column to an Agile PLM attribute.
ITEM_COMMODITY_4	NUMBER	Commodity 4. [Agile PLM] Out of the box this defined column is not mapped to any Agile PLM attributes. Use the BI Configurator to map this column to an Agile PLM attribute.
ITEM_COMMODITY_5	NUMBER	Commodity 5. [Agile PLM] Out of the box this defined column is not mapped to any Agile PLM attributes. Use the BI Configurator to map this column to an Agile PLM attribute.
ITEM_COMMODITY_ID	NUMBER	Item commodity. Foreign key to ITEM_COMMODITY_D.ITEM_COMMODITY_ID. [Agile PLM] This field maps to the COMMODITY_ID attribute in ITEM class. This field cannot be mapped to another Agile PLM attribute.
ITEM_COMPLIANCE_1_ID	NUMBER	Item compliance 1. [Agile PLM] Out of the box this defined column is not mapped to any Agile PLM attributes. Use the BI Configurator to map this column to an Agile PLM attribute.
ITEM_COMPLIANCY_ID	NUMBER	Item compliance. Foreign key to ITEM_COMPLIANCY_D.ITEM_COMPLIANCY_ID. [Agile PLM] This field maps to the COMPLIANCY_ID attribute in ITEM class and CHANGE tab. This field cannot be mapped to another Agile PLM attribute.
ITEM_COMPONENT_ENGINEER_ID	NUMBER	Item component engineer.
ITEM_COMP_ENG_1_ID	NUMBER	Item component engineer 1. [Agile PLM] Out of the box this defined column is not mapped to any Agile PLM attributes. Use the BI Configurator to map this column to an Agile PLM attribute.
ITEM_COMP_ENG_2_ID	NUMBER	Item component engineer 2. [Agile PLM] Out of the box this defined column is not mapped to any Agile PLM attributes. Use the BI Configurator to map this column to an Agile PLM attribute.
ITEM_COMP_ENG_5	NUMBER	Item component engineer 5. [Agile PLM] Out of the box this defined column is not mapped to any Agile PLM attributes. Use the BI Configurator to map this column to an Agile PLM attribute.
ITEM_COST_1	NUMBER	Item cost 1. [Agile PLM] Out of the box this defined column is not mapped to any Agile PLM attributes. Use the BI Configurator to map this column to an Agile PLM attribute.

Column	Type	Comments
		attribute.
ITEM_COST_2	NUMBER	Item cost 2. [Agile PLM] Out of the box this defined column is not mapped to any Agile PLM attributes. Use the BI Configurator to map this column to an Agile PLM attribute.
ITEM_COST_3	NUMBER	Item cost 3. [Agile PLM] Out of the box this defined column is not mapped to any Agile PLM attributes. Use the BI Configurator to map this column to an Agile PLM attribute.
ITEM_CREATE_USER_ID	NUMBER	Item create user.
ITEM_CUST_SUPP_1_ID	NUMBER	Item Customer Supplier 1. [Agile PLM] Out of the box this defined column is not mapped to any Agile PLM attributes. Use the BI Configurator to map this column to an Agile PLM attribute.
ITEM_CUST_SUPP_2_ID	NUMBER	Item Customer Supplier 2. [Agile PLM] Out of the box this defined column is not mapped to any Agile PLM attributes. Use the BI Configurator to map this column to an Agile PLM attribute.
ITEM_CUST_SUPP_4	NUMBER	Item Customer Supplier 4. [Agile PLM] Out of the box this defined column is not mapped to any Agile PLM attributes. Use the BI Configurator to map this column to an Agile PLM attribute.
ITEM_DESCRIPTION	VARCHAR2	Item Description.
ITEM_ERP_1_ID	NUMBER	Item ERP 1. [Agile PLM] Out of the box this defined column is not mapped to any Agile PLM attributes. Use the BI Configurator to map this column to an Agile PLM attribute.
ITEM_ERP_2_ID	NUMBER	Item ERP 2. [Agile PLM] Out of the box this defined column is not mapped to any Agile PLM attributes. Use the BI Configurator to map this column to an Agile PLM attribute.
ITEM_ERP_4	NUMBER	Item ERP 4. [Agile PLM] Out of the box this defined column is not mapped to any Agile PLM attributes. Use the BI Configurator to map this column to an Agile PLM attribute.
ITEM_ERP_5	NUMBER	Item ERP 5. [Agile PLM] Out of the box this defined column is not mapped to any Agile PLM attributes. Use the BI Configurator to map this column to an Agile PLM attribute.
ITEM_ID	NUMBER	Foreign key to ITEM_D, serves as the primary key (with PQM_AUDIT_ID). [Agile PLM] This field cannot be mapped to another Agile PLM attribute.
ITEM_LEAD_TIME_1	NUMBER	Item lead time 1. [Agile PLM] Out of the box this defined column is not mapped to any Agile PLM attributes. Use the BI Configurator to map this column to an Agile PLM attribute.
ITEM_LEAD_TIME_2	NUMBER	Item lead time 2. [Agile PLM] Out of the box this

Column	Type	Comments
		defined column is not mapped to any Agile PLM attributes. Use the BI Configurator to map this column to an Agile PLM attribute.
ITEM_LIFECYCLE_RATING_ID	NUMBER	Item lifecycle rating.
ITEM_LIFECYCLE_STATE_ID	NUMBER	Item Lifecycle State ID. Foreign key to ITEM_LIFECYCLE_STATE_D. [Agile PLM] This field cannot be mapped to another Agile PLM attribute.
ITEM_NCR_FLAG	NUMBER	This flag is set to "Yes" or "1", if one or more Non Conformance Reports related to Item. Which can be viewed from Quality tab>Product Service Request table of Item. [Agile PLM] This field is derived and cannot be mapped to another Agile PLM attribute.
ITEM_NO	VARCHAR2	Item Number.
ITEM_PART_FAMILY_ID	NUMBER	Foreign key to ITEM_PART_FAMILY_D Item Part Family. [Agile PLM] This field is derived and cannot be mapped to another Agile PLM attribute.
ITEM_PERFORMANCE_RATING_ID	NUMBER	Item performance rating.
ITEM_PROD_ENG_1_ID	NUMBER	Item production engineer 1. [Agile PLM] Out of the box this defined column is not mapped to any Agile PLM attributes. Use the BI Configurator to map this column to an Agile PLM attribute.
ITEM_PROD_ENG_2_ID	NUMBER	Item production engineer 2. [Agile PLM] Out of the box this defined column is not mapped to any Agile PLM attributes. Use the BI Configurator to map this column to an Agile PLM attribute.
ITEM_PROD_ENG_4	NUMBER	Item production engineer 4. [Agile PLM] Out of the box this defined column is not mapped to any Agile PLM attributes. Use the BI Configurator to map this column to an Agile PLM attribute.
ITEM_PROD_ENG_5	NUMBER	Item production engineer 5. [Agile PLM] Out of the box this defined column is not mapped to any Agile PLM attributes. Use the BI Configurator to map this column to an Agile PLM attribute.
AFFECTED_SITE_ID	NUMBER	Foreign key to SITE_D. [Agile PLM] Out of the box maps to Affected Site PLM attribute. This field cannot be mapped to another Agile PLM attribute.
CANCEL_FLAG	NUMBER	This flag indicates whether this object is cancelled. 1 for yes and 0 for no. [Agile PLM] This field is derived and cannot be mapped to another Agile PLM attribute.
CHANGE_CLASS_ID	NUMBER	Class ID of the change that this object is associated with.
CHANGE_FLAG	NUMBER	This flag indicates whether this object has a CHANGE associated with it. 1 for yes and 0 for no. [Agile PLM] This field is derived and cannot be mapped to another Agile PLM attribute.
CHANGE_ID	NUMBER	Change that this object is associated with.

Column	Type	Comments
CLASS_ID	NUMBER	Object class type.
CLASS_NAME	VARCHAR2	Name of object class.
COMPLETE_FLAG	NUMBER	This flag indicates whether the object is complete. 1 for yes and 0 for no. [Agile PLM] This field is derived and cannot be mapped to another Agile PLM attribute.
COMPLIANCE_TIME_ID	NUMBER	Compliance time. [Agile PLM] This field maps to the COMPLIANCY_CALC_DATE attribute in AUDIT class.
CREATE_DATE_ID	NUMBER	Object creation date in Julian date ID format. [Agile PLM] This field maps to the CREATE_DATE attribute in ITEM class and CHANGE tab.
CURRENTLY_EFFECTIVE_FLAG	NUMBER	This flag indicates whether the object is currently effective. 1 for yes and 0 for no. [Agile PLM] This field is derived and cannot be mapped to another Agile PLM attribute.
CURRENTLY_EFFECTIVE_PRICE_FLAG	NUMBER	This flag indicates whether this object has price object which is currently effective. 1 for yes and 0 for no. [Agile PLM] This field is derived and cannot be mapped to another Agile PLM attribute.
CURRENT_OWNER_USER_ID	NUMBER	The owner of the AUDIT at that moment, at any point of time there should be one. Foreign key to User_D where PQM_AUDIT_OWNER_FLAG=1. [Agile PLM] This field is derived and cannot be mapped to another Agile PLM attribute.
DATASOURCE_NUM_ID	NUMBER	Reserved. This column, in future releases, will uniquely identify the source system from which data was extracted.
DECLARATION_FLAG	NUMBER	This flag is set to "Yes" or "1", if any Declaration related to Item. Which can be viewed from Declaration tab of Item. [Agile PLM] This field is derived and cannot be mapped to another Agile PLM attribute.
DESCRIPTION	VARCHAR2	Description.
DOC_CATEGORY_ID	NUMBER	Document category.
DOC_CHANGE_ANALYST_ID	NUMBER	Document Change Analyst ID.
DOC_CONF_MGMT_1_ID	NUMBER	Document configuration management 1. [Agile PLM] Out of the box this defined column is not mapped to any Agile PLM attributes. Use the BI Configurator to map this column to an Agile PLM attribute.
DOC_CONF_MGMT_2_ID	NUMBER	Document configuration management 2. [Agile PLM] Out of the box this defined column is not mapped to any Agile PLM attributes. Use the BI Configurator to map this column to an Agile PLM attribute.
DOC_CONF_MGMT_4	NUMBER	Document configuration management 4. [Agile PLM] Out of the box this defined column is not mapped to any Agile PLM attributes. Use the BI Configurator to map this column to an Agile PLM attribute.

Column	Type	Comments
DOC_CONF_MGMT_5	NUMBER	Document configuration management 5. [Agile PLM] Out of the box this defined column is not mapped to any Agile PLM attributes. Use the BI Configurator to map this column to an Agile PLM attribute.
DOC_COST_1	NUMBER	Document cost 1. [Agile PLM] Out of the box this defined column is not mapped to any Agile PLM attributes. Use the BI Configurator to map this column to an Agile PLM attribute.
DOC_COST_2	NUMBER	Document cost 2. [Agile PLM] Out of the box this defined column is not mapped to any Agile PLM attributes. Use the BI Configurator to map this column to an Agile PLM attribute.
DOC_COST_3	NUMBER	Document cost 3. [Agile PLM] Out of the box this defined column is not mapped to any Agile PLM attributes. Use the BI Configurator to map this column to an Agile PLM attribute.
DOC_CREATE_USER_ID	NUMBER	Document create user.
DOC_ERP_1_ID	NUMBER	Document ERP 1. [Agile PLM] Out of the box this defined column is not mapped to any Agile PLM attributes. Use the BI Configurator to map this column to an Agile PLM attribute.
DOC_ERP_2_ID	NUMBER	Document ERP 2. [Agile PLM] Out of the box this defined column is not mapped to any Agile PLM attributes. Use the BI Configurator to map this column to an Agile PLM attribute.
DOC_ERP_4	NUMBER	Document ERP 4. [Agile PLM] Out of the box this defined column is not mapped to any Agile PLM attributes. Use the BI Configurator to map this column to an Agile PLM attribute.
DOC_ERP_5	NUMBER	Document ERP 5. [Agile PLM] Out of the box this defined column is not mapped to any Agile PLM attributes. Use the BI Configurator to map this column to an Agile PLM attribute.
DOC_LEAD_TIME_1	NUMBER	Document lead time 1. [Agile PLM] Out of the box this defined column is not mapped to any Agile PLM attributes. Use the BI Configurator to map this column to an Agile PLM attribute.

PQM_AUDIT_ITEM_PRODUCTLINE_B

Description

Bridge Table between Audit Item fact table and Item Productline dimension table to resolve M:M relationship. [Agile PLM] Out of the box, this table is not populated with Agile PLM data and but data is populated when Agile PLM Multilist type attribute is c

Column	Type	Comments
ITEM_ID	NUMBER	Item ID. Foreign key to ITEM_D.
ITEM_PRODUCTLINE_ID	NUMBER	Item Productline ID. Foreign key to ITEM_PRODUCTLINE_D.
INTEGRATION_ID	VARCHAR2	Reserved. This column, in future releases, will be used to uniquely identify dimension or fact entity in its source system.
ROW_ID	NUMBER	Reserved. In future releases, this will store Surrogate key to uniquely identify a record.
DATASOURCE_NUM_ID	NUMBER	Reserved. This column, in future releases, will uniquely identify the source system from which data was extracted.

PQM_AUDIT_LOCATION_D

Description

Audit Locations Dimension Table. This Dimension Table is Conforming across fact tables in Audit Subject Areas. [Agile PLM] Out of the box data is not populated. Data is populated only when it is configured using BI Configurator.

Column	Type	Comments
PQM_AUDIT_LOCATION_ID	NUMBER	PQM Audit Location Primary key that uniquely identifies the record.
NAME	VARCHAR2	Audit Location Name
LAST_MODIFIED_DATE	DATE	Last Modified Date. [Agile PLM] This field is derived and cannot be mapped to another Agile PLM attribute.
LIST_ID	NUMBER	List ID associated with attribute.
ENABLE	NUMBER	This flag indicates whether the Member is deleted or not enabled. 1 for yes and 0 for no. [Agile PLM] This field is derived and cannot be mapped to another Agile PLM attribute.
INTEGRATION_ID	VARCHAR2	Reserved. This column, in future releases, will be used to uniquely identify dimension or fact entity in its source system.
ROW_ID	NUMBER	Reserved. In future releases, this will store Surrogate key to uniquely identify a record.
DATASOURCE_NUM_ID	NUMBER	Reserved. This column, in future releases, will uniquely identify the source system from which data was

Column	Type	Comments
		extracted.

PQM_AUDIT_MANUAL_SECTION_D

Description

Audit Manual Section Dimension Table. This Dimension Table is Conforming across fact tables in Audit Subject Area. [Agile PLM] Out of the box data is not populated. Data is populated only when it is configured using BI Configurator.

Column	Type	Comments
LAST_MODIFIED_DATE	DATE	Last Modified Date. [Agile PLM] This field is derived and cannot be mapped to another Agile PLM attribute.
LIST_ID	NUMBER	List ID associated with attribute.
ENABLE	NUMBER	This flag indicates whether the Member is deleted or not enabled. 1 for yes and 0 for no. [Agile PLM] This field is derived and cannot be mapped to another Agile PLM attribute.
INTEGRATION_ID	VARCHAR2	Reserved. This column, in future releases, will be used to uniquely identify dimension or fact entity in its source system.
ROW_ID	NUMBER	Reserved. In future releases, this will store Surrogate key to uniquely identify a record.
DATASOURCE_NUM_ID	NUMBER	Reserved. This column, in future releases, will uniquely identify the source system from which data was extracted.
PQM_AUDIT_MANUAL_SECTION_ID	NUMBER	Primary Key for the Dimension Table. Primary key that uniquely identifies the record.
NAME	VARCHAR2	Audit Manual Section Name

PQM_AUDIT_PRD_AUDITED_B

Description

Bridge table between Audit and Audited Product to resolve M:M relationship. [Agile PLM] Out of the box, this table is not populated with Agile PLM data and but data is populated when Agile PLM Multilist type attribute is configured to corresponding column

Column	Type	Comments
PQM_AUDIT_ID	NUMBER	Audit.
PQM_AUDIT_PRD_AUDITED_ID	NUMBER	Audit Production Audited.
INTEGRATION_ID	VARCHAR2	Reserved. This column, in future releases, will be used to uniquely identify dimension or fact entity in its source system.
ROW_ID	NUMBER	Reserved. In future releases, this will store Surrogate

Column	Type	Comments
		key to uniquely identify a record.
DATASOURCE_NUM_ID	NUMBER	Reserved. This column, in future releases, will uniquely identify the source system from which data was extracted.

PQM_AUDIT_PRD_AUDITED_D

Description

Product Audited Dimension Table. This Dimension Table is Conforming across fact tables in Audit Subject Areas. [Agile PLM] Out of the box data is not populated. Data is populated only when it is configured using BI Configurator.

Column	Type	Comments
PQM_AUDIT_PRD_AUDITED_ID	NUMBER	Audit Production Audited. Primary key that uniquely identifies the record.
NAME	VARCHAR2	Audit Product Audited Name
LAST_MODIFIED_DATE	DATE	Last Modified Date. [Agile PLM] This field is derived and cannot be mapped to another Agile PLM attribute.
LIST_ID	NUMBER	List ID associated with attribute.
ENABLE	NUMBER	This flag indicates whether the Member is deleted or not enabled. 1 for yes and 0 for no. [Agile PLM] This field is derived and cannot be mapped to another Agile PLM attribute.
INTEGRATION_ID	VARCHAR2	Reserved. This column, in future releases, will be used to uniquely identify dimension or fact entity in its source system.
ROW_ID	NUMBER	Reserved. In future releases, this will store Surrogate key to uniquely identify a record.
DATASOURCE_NUM_ID	NUMBER	Reserved. This column, in future releases, will uniquely identify the source system from which data was extracted.

PQM_AUDIT_PRG_B

Description

Bridge table between Audit and Audited Program to resolve M:M relationship. [Agile PLM] Out of the box, this table is not populated with Agile PLM data and but data is populated when Agile PLM Multilist type attribute is configured to corresponding column

Column	Type	Comments
PQM_AUDIT_ID	NUMBER	Audit.
PQM_AUDIT_PRG_ID	NUMBER	Audit Prg.
INTEGRATION_ID	VARCHAR2	Reserved. This column, in future releases, will be used

Column	Type	Comments
		to uniquely identify dimension or fact entity in its source system.
ROW_ID	NUMBER	Reserved. In future releases, this will store Surrogate key to uniquely identify a record.
DATASOURCE_NUM_ID	NUMBER	Reserved. This column, in future releases, will uniquely identify the source system from which data was extracted.

PQM_AUDIT_PRG_D

Description

Audit Programs Dimension Table. This Dimension Table is Conforming across fact tables in Audit Subject Areas. [Agile PLM] Out of the box data is not populated. Data is populated only when it is configured using BI Configurator.

Column	Type	Comments
PQM_AUDIT_PRG_ID	NUMBER	Audit Prg. Primary key that uniquely identifies the record.
NAME	VARCHAR2	Audit Program Name
LAST_MODIFIED_DATE	DATE	Last Modified Date. [Agile PLM] This field is derived and cannot be mapped to another Agile PLM attribute.
LIST_ID	NUMBER	List ID associated with attribute.
ENABLE	NUMBER	This flag indicates whether the Member is deleted or not enabled. 1 for yes and 0 for no. [Agile PLM] This field is derived and cannot be mapped to another Agile PLM attribute.
INTEGRATION_ID	VARCHAR2	Reserved. This column, in future releases, will be used to uniquely identify dimension or fact entity in its source system.
ROW_ID	NUMBER	Reserved. In future releases, this will store Surrogate key to uniquely identify a record.
DATASOURCE_NUM_ID	NUMBER	Reserved. This column, in future releases, will uniquely identify the source system from which data was extracted.

PQM_AUDIT_PRIORITY_D**Description**

Audit Priorities Dimension Table. This Dimension Table is Conforming across fact tables in Audit Subject Areas. [Agile PLM] Out of the box data is not populated. Data is populated only when it is configured using BI Configurator.

Column	Type	Comments
LAST_MODIFIED_DATE	DATE	Last Modified Date. [Agile PLM] This field is derived and cannot be mapped to another Agile PLM attribute.
LIST_ID	NUMBER	List ID associated with attribute.
ENABLE	NUMBER	This flag indicates whether the Member is deleted or not enabled. 1 for yes and 0 for no. [Agile PLM] This field is derived and cannot be mapped to another Agile PLM attribute.
INTEGRATION_ID	VARCHAR2	Reserved. This column, in future releases, will be used to uniquely identify dimension or fact entity in its source system.
ROW_ID	NUMBER	Reserved. In future releases, this will store Surrogate key to uniquely identify a record.
DATASOURCE_NUM_ID	NUMBER	Reserved. This column, in future releases, will uniquely identify the source system from which data was extracted.
PQM_AUDIT_PRIORITY_ID	NUMBER	Audit Priority. Primary key that uniquely identifies the record.
NAME	VARCHAR2	Audit Priority Name

PQM_AUDIT_PROCESS_AUDITED_B**Description**

Bridge table between Audit and Audited Process to resolve M:M relationship. [Agile PLM] Out of the box, this table is not populated with Agile PLM data and but data is populated when Agile PLM Multilist type attribute is configured to corresponding column

Column	Type	Comments
PQM_AUDIT_ID	NUMBER	Audit.
PQM_AUDIT_PROCESS_AUDITED_ID	NUMBER	Audit Process Audited.
INTEGRATION_ID	VARCHAR2	Reserved. This column, in future releases, will be used to uniquely identify dimension or fact entity in its source system.
ROW_ID	NUMBER	Reserved. In future releases, this will store Surrogate key to uniquely identify a record.
DATASOURCE_NUM_ID	NUMBER	Reserved. This column, in future releases, will uniquely identify the source system from which data

Column	Type	Comments
		was extracted.

PQM_AUDIT_PROCESS_AUDITED_D

Description

Audit Processes Dimension Table. This Dimension Table is Conforming across fact tables in Audit Subject Areas. [Agile PLM] Out of the box data is not populated. Data is populated only when it is configured using BI Configurator.

Column	Type	Comments
PQM_AUDIT_PROCESS_AUDITED_ID	NUMBER	Audit Process Audited. Primary key that uniquely identifies the record.
NAME	VARCHAR2	Audit Process Audited Name
LAST_MODIFIED_DATE	DATE	Last Modified Date. [Agile PLM] This field is derived and cannot be mapped to another Agile PLM attribute.
LIST_ID	NUMBER	List ID associated with attribute.
ENABLE	NUMBER	This flag indicates whether the Member is deleted or not enabled. 1 for yes and 0 for no. [Agile PLM] This field is derived and cannot be mapped to another Agile PLM attribute.
INTEGRATION_ID	VARCHAR2	Reserved. This column, in future releases, will be used to uniquely identify dimension or fact entity in its source system.
ROW_ID	NUMBER	Reserved. In future releases, this will store Surrogate key to uniquely identify a record.
DATASOURCE_NUM_ID	NUMBER	Reserved. This column, in future releases, will uniquely identify the source system from which data was extracted.

PQM_AUDIT_PRODUCTLINE_B

Description

Bridge Table between Audit and Productline to resolve M:M relationship. [Agile PLM] Out of the box, this table is not populated with Agile PLM data and but data is populated when Agile PLM Multilist type attribute is configured to corresponding column in

Column	Type	Comments
PQM_AUDIT_ID	NUMBER	PQM Audit ID. Foreign key to PQM_AUDIT_F.
PQM_PRODUCTLINE_ID	NUMBER	PQM Productline ID. Foreign key to PQM_PRODUCTLINE_D.
INTEGRATION_ID	VARCHAR2	Reserved. This column, in future releases, will be used to uniquely identify dimension or fact entity in its source system.

Column	Type	Comments
ROW_ID	NUMBER	Reserved. In future releases, this will store Surrogate key to uniquely identify a record.
DATASOURCE_NUM_ID	NUMBER	Reserved. This column, in future releases, will uniquely identify the source system from which data was extracted.

PQM_AUDIT_RESULT_D

Description

Audit Results Dimension Table. This Dimension Table is Conforming across fact tables in CAPA and Audit Subject Areas. [Agile PLM] Out of the box mapped to the List configured to Audit Result.

Column	Type	Comments
PQM_AUDIT_RESULT_ID	NUMBER	Primary Key for the Dimension Table. Primary key that uniquely identifies the record.
NAME	VARCHAR2	Audit Result Name
LAST_MODIFIED_DATE	DATE	Last Modified Date. [Agile PLM] This field is derived and cannot be mapped to another Agile PLM attribute.
LIST_ID	NUMBER	List ID associated with attribute.
ENABLE	NUMBER	This flag indicates whether the Member is deleted or not enabled. 1 for yes and 0 for no. [Agile PLM] This field is derived and cannot be mapped to another Agile PLM attribute.
INTEGRATION_ID	VARCHAR2	Reserved. This column, in future releases, will be used to uniquely identify dimension or fact entity in its source system.
ROW_ID	NUMBER	Reserved. In future releases, this will store Surrogate key to uniquely identify a record.
DATASOURCE_NUM_ID	NUMBER	Reserved. This column, in future releases, will uniquely identify the source system from which data was extracted.

PQM_AUDIT_STANDARD_D

Description

Audit Standards Dimension Table. This Dimension Table is Conforming across fact tables in Audit Subject Areas. [Agile PLM] Out of the box data is not populated. Data is populated only when it is configured using BI Configurator.

Column	Type	Comments
PQM_AUDIT_STANDARD_ID	NUMBER	Audit Standard. Primary key that uniquely identifies the record.
NAME	VARCHAR2	Audit Standard Name
LAST_MODIFIED_DATE	DATE	Last Modified Date. [Agile PLM] This field is derived and cannot be mapped to another Agile PLM attribute.

Column	Type	Comments
LIST_ID	NUMBER	List ID associated with attribute.
ENABLE	NUMBER	This flag indicates whether the Member is deleted or not enabled. 1 for yes and 0 for no. [Agile PLM] This field is derived and cannot be mapped to another Agile PLM attribute.
INTEGRATION_ID	VARCHAR2	Reserved. This column, in future releases, will be used to uniquely identify dimension or fact entity in its source system.
ROW_ID	NUMBER	Reserved. In future releases, this will store Surrogate key to uniquely identify a record.
DATASOURCE_NUM_ID	NUMBER	Reserved. This column, in future releases, will uniquely identify the source system from which data was extracted.

PQM_AUDIT_SUPPLIER_B

Description

Bridge Table between Audit and Supplier to resolve M:M relationship. [Agile PLM] Out of the box, this table is not populated with Agile PLM data and but data is populated when Agile PLM Multilist type attribute is configured to corresponding column in fac

Column	Type	Comments
PQM_AUDIT_ID	NUMBER	PQM Audit ID. Foreign key to PQM_AUDIT_F.
SUPPLIER_ID	NUMBER	Supplier ID. Foreign key to SUPPLIER_D.
INTEGRATION_ID	VARCHAR2	Reserved. This column, in future releases, will be used to uniquely identify dimension or fact entity in its source system.
ROW_ID	NUMBER	Reserved. In future releases, this will store Surrogate key to uniquely identify a record.
DATASOURCE_NUM_ID	NUMBER	Reserved. This column, in future releases, will uniquely identify the source system from which data was extracted.

PQM_AUDIT_TYPE_D

Description

Audit Type Dimension Table. This Dimension Table is Conforming across fact tables in Audit Subject Area. [Agile PLM] Out of the box mapped to type or subclass attribute of Audit Class.

Column	Type	Comments
PQM_AUDIT_TYPE_ID	NUMBER	Primary Key for the Dimension Table. Primary key that uniquely identifies the record.
NAME	VARCHAR2	Audit Type Name
LAST_MODIFIED_DATE	DATE	Last Modified Date. [Agile PLM] This field is derived

Column	Type	Comments
		and cannot be mapped to another Agile PLM attribute.
LIST_ID	NUMBER	List ID associated with attribute.
ENABLE	NUMBER	This flag indicates whether the Member is deleted or not enabled. 1 for yes and 0 for no. [Agile PLM] This field is derived and cannot be mapped to another Agile PLM attribute.
INTEGRATION_ID	VARCHAR2	Reserved. This column, in future releases, will be used to uniquely identify dimension or fact entity in its source system.
ROW_ID	NUMBER	Reserved. In future releases, this will store Surrogate key to uniquely identify a record.
DATASOURCE_NUM_ID	NUMBER	Reserved. This column, in future releases, will uniquely identify the source system from which data was extracted.

PQM_AUDIT_WORKFLOW_D

Description

Audit Workflow Dimension Table. This Dimension Table is Conforming across fact tables in Audit Subject Area. [Agile PLM] Out of the box contains all the workflows assigned to Audit and the states within each of the workflow.

Column	Type	Comments
PQM_AUDIT_WORKFLOW_ID	NUMBER	Primary Key for the Dimension Table. Primary key that uniquely identifies the record.
WORKFLOW	VARCHAR2	Name of the workflow.
WORKFLOW_ID	NUMBER	Workflow Key.
WORKFLOW_STATE	VARCHAR2	Name of the workflow state.
WORKFLOW_STATE_ID	NUMBER	Workflow State Key.
WORKFLOW_TYPE	VARCHAR2	Name of the workflow type.
LIST_ID	NUMBER	List ID associated with attribute.
ENABLE	NUMBER	This flag indicates whether the Member is deleted or not enabled. 1 for yes and 0 for no. [Agile PLM] This field is derived and cannot be mapped to another Agile PLM attribute.
INTEGRATION_ID	VARCHAR2	Reserved. This column, in future releases, will be used to uniquely identify dimension or fact entity in its source system.
ROW_ID	NUMBER	Reserved. In future releases, this will store Surrogate key to uniquely identify a record.
DATASOURCE_NUM_ID	NUMBER	Reserved. This column, in future releases, will uniquely identify the source system from which data was extracted.

PQM_AUDIT_WORKFLOW_DETAIL_DATA

Description

Data Table which holds the details of the workflow such as status cycle time, status cycle time in progress for each combination of workflow states.

Column	Type	Comments
PQM_AUDIT_ID	NUMBER	PQM Audit ID. Foreign key to PQM_AUDIT_F. [Agile PLM] This field cannot be mapped to another Agile PLM attribute.
PQM_AUDIT_WORKFLOW_ID	NUMBER	Foreign key to PQM_AUDIT_WORKFLOW_D. [Agile PLM] This field is derived and cannot be mapped to another Agile PLM attribute.
FROM_PQM_AUDIT_WORKFLOW_ID	NUMBER	All Possible start states of Workflow. Foreign key to PQM_AUDIT_WORKFLOW_D.PQM_AUDIT_WORKFLOW_ID. [Agile PLM] This field is derived and cannot be mapped to another Agile PLM attribute.
TO_PQM_AUDIT_WORKFLOW_ID	NUMBER	All Possible end states of Workflow. Foreign key to PQM_AUDIT_WORKFLOW_D.PQM_AUDIT_WORKFLOW_ID. [Agile PLM] This field is derived and cannot be mapped to another Agile PLM attribute.
OPEN_FLAG	NUMBER	This flag indicates whether the object is open, where the object has exited to the TO workflow state. 1 for yes and 0 for no. [Agile PLM] This field is derived and cannot be mapped to another Agile PLM attribute.
ENTRY_TIME_ID	NUMBER	Entry time of the From Workflow State. [Agile PLM] This field is derived and cannot be mapped to another Agile PLM attribute.
EXIT_TIME_ID	NUMBER	Exit time of the From Workflow State. [Agile PLM] This field is derived and cannot be mapped to another Agile PLM attribute.
DURATION_DAYS	NUMBER	=To indicate the age of the PR if not released. Or the duration when it is released. (Released date-Originated Date) and if the Release date is null it is System date or ETL Run date - Originated date. [Agile PLM] This field is derived and cannot be mapp
INTEGRATION_ID	VARCHAR2	Reserved. This column, in future releases, will be used to uniquely identify dimension or fact entity in its source system.
ROW_ID	NUMBER	Reserved. In future releases, this will store Surrogate key to uniquely identify a record.
DATASOURCE_NUM_ID	NUMBER	Reserved. This column, in future releases, will uniquely identify the source system from which data was extracted.

PQM_AUDIT_WORKFLOW_DETAIL_F

Description

This fact table for AUDIT contains Workflow related measures such as the status cycle time, total cycle time etc.

Column	Type	Comments
SUBMITTED_TIME_ID	NUMBER	Submit date in Julian date format.
TO_PQM_AUDIT_WORKFLOW_ID	NUMBER	All Possible end states of Workflow. Foreign key to PQM_AUDIT_WORKFLOW_D. [Agile PLM] This field cannot be mapped to another Agile PLM attribute.
VALID_FLAG	NUMBER	This flag indicates whether this object is valid. 1 for yes and 0 for no. [Agile PLM] This field is derived and cannot be mapped to another Agile PLM attribute.
LAST_MODIFIED_DATE	DATE	Last Modified Date. [Agile PLM] This field is derived and cannot be mapped to another Agile PLM attribute.
ORIG_CMPL_DAYS	NUMBER	= "Duration between Final complete date and Originated date excluding days spent in Hold state when Final complete date is not null and Duration between System date or ETL run date and Originated Date excluding days spent in Hold state when Final complete
PLANNED_AUDIT_TIME_ID	NUMBER	Planned audit date in Julian Date format. [Agile PLM] This field maps to the PLAN_AUDIT_DATE PLM attribute.
PQM_AUDIT_FORM_ID	NUMBER	PQM Audit Form. Carried over from PQM_AUDIT_F based on PQM_AUDIT_ID.
PQM_AUDIT_NO	VARCHAR2	PQM Audit Number. Carried over from PQM_AUDIT_F based on PQM_AUDIT_ID.
PQM_AUDIT_TYPE_ID	NUMBER	Carried over from PQM_AUDIT_F based on PQM_AUDIT_ID.
RELEASED_TIME_ID	NUMBER	Release date in Julian date format.
SBMT_RLSE_HOLD_DURATION_DAYS	NUMBER	= "Duration between Released date and Submit date when Released date is not null and Duration between System date or ETL run date and Submit date when Released date is null. [Agile PLM] This field is derived and cannot be mapped to another Agile PLM attrib
CANCEL_FLAG	NUMBER	This flag indicates whether this object is cancelled. 1 for yes and 0 for no. [Agile PLM] This field is derived and cannot be mapped to another Agile PLM attribute.
CHANGE_FLAG	NUMBER	This flag indicates whether this object has a CHANGE associated with it. 1 for yes and 0 for no. [Agile PLM] This field is derived and cannot be mapped to another Agile PLM attribute.
COMPLETE_FLAG	NUMBER	Carried over from PQM_AUDIT_F based on PQM_AUDIT_ID. [Agile PLM] This field is derived and

Column	Type	Comments
		cannot be mapped to another Agile PLM attribute.
CURRENT_OWNER_USER_ID	NUMBER	The owner of the AUDIT at that moment, at any point of time there should be one. Foreign key to User_D where PQM_AUDIT_OWNER_FLAG=1. [Agile PLM] This field is derived and cannot be mapped to another Agile PLM attribute.
DESCRIPTION	VARCHAR2	Description.
DURATION_DAYS	NUMBER	Duration days between from and to workflow states. [Agile PLM] This field is derived and cannot be mapped to another Agile PLM attribute.
ENTRY_TIME_ID	NUMBER	Entry time of the From Workflow State.
EXIT_TIME_ID	NUMBER	Exit time of the From Workflow State.
FINAL_COMPLETE_TIME_ID	NUMBER	Final complete date in Julian date format.
FROM_PQM_AUDIT_WORKFLOW_ID	NUMBER	All Possible start states of Workflow. Foreign key to PQM_AUDIT_WORKFLOW_D. [Agile PLM] This field cannot be mapped to another Agile PLM attribute.
INT_ORGANIZATION_ID	NUMBER	Internal organisation. Foreign key to INT_ORGANIZATION_D. [Agile PLM] This field is derived and cannot be mapped to another Agile PLM attribute.
NCR_FLAG	NUMBER	This flag indicates whether the object has a NCR. 1 for yes and 0 for no. [Agile PLM] This field is derived and cannot be mapped to another Agile PLM attribute.
OPEN_FLAG	NUMBER	This flag indicates whether the object is open, where the object has exited to the TO workflow state. 1 for yes and 0 for no. [Agile PLM] This field is derived and cannot be mapped to another Agile PLM attribute.
ORIGINATED_TIME_ID	NUMBER	Originated date or Create date in Julian date format. [Agile PLM] This field maps to the ORIG_DATE PLM attribute.
ORIGINATOR_USER_ID	NUMBER	Originator user. Foreign key to USER_D.USER_ID. [Agile PLM] This field maps to the ORIGINATOR_ID PLM attribute. This field cannot be mapped to another Agile PLM attribute.
ORIG_CMPL_HOLD_DURATION_DAYS	NUMBER	= "Duration between the final complete date and the originated date when the final date is not null. The duration between the system date or the ETL run date and the originated date when the final complete date is null. [Agile PLM] This field is derived an
ORIG_RLSE_DAYS	NUMBER	= "Duration between Released date and Originated date when Released Date is not null and Duration between System date or ETL run date and Originated date when Released date is null excluding the days spent in Hold state. [Agile PLM] This field is derived a
ORIG_RLSE_HOLD_DURATION_DAYS	NUMBER	= "Duration between the release date and the originated date when the final date is not null. The

Column	Type	Comments
		duration between the system date or the ETL run date and the originated date when the release date is null. [Agile PLM] This field is derived and cannot be ma
PQM_AUDIT_CATEGORY_ID	NUMBER	Carried over from PQM_AUDIT_F based on PQM_AUDIT_ID.
PQM_AUDIT_DEPARTMENT_ID	NUMBER	PQM Audit Department.
PQM_AUDIT_EXTRNL_AGENCY_ID	NUMBER	Audit External Agency.
PQM_AUDIT_ID	NUMBER	PQM Audit ID. Foreign key to PQM_AUDIT_F. [Agile PLM] This field cannot be mapped to another Agile PLM attribute.
PQM_AUDIT_LOCATION_ID	NUMBER	PQM Audit Location
PQM_AUDIT_MANUAL_SECTION_ID	NUMBER	Carried over from PQM_AUDIT_F based on PQM_AUDIT_ID.
PQM_AUDIT_PRIORITY_ID	NUMBER	Audit Priority. Foreign key to PQM_AUDIT_PRIORITY_D. [Agile PLM] This field maps to the PRIORITY_ID attribute. This field cannot be mapped to another Agile PLM attribute.
PQM_AUDIT_RESULT_ID	NUMBER	Carried over from PQM_AUDIT_F based on PQM_AUDIT_ID.
PQM_AUDIT_STANDARD_ID	NUMBER	Audit Standard.
PQM_AUDIT_WORKFLOW_ID	NUMBER	Audit Workflow.
PQM_QUALITY_ANALYST_USER_ID	NUMBER	Carried over from PQM_AUDIT_F based on PQM_AUDIT_ID.
RELEASED_FLAG	NUMBER	This flag is set to "Yes" or "1", if the object workflow is in Released state. Which is available from workflow tab of object. [Agile PLM] This field is derived and cannot be mapped to another Agile PLM attribute.
SBMT_CMPL_DAYS	NUMBER	= "Duration between Final complete date and Submit date excluding the days spent in Hold state when Final complete date is not null and Duration between System date or ETL run date and Submit date excluding the days spent in Hold state when Final complete
SBMT_CMPL_HOLD_DURATION_DAYS	NUMBER	= "Duration between Final Complete date and Submit date when Final Complete date is not null and Duration between System date or ETL run date and Submit date when Final Complete date is null. [Agile PLM] This field is derived and cannot be mapped to anothe
SBMT_RLSE_DAYS	NUMBER	= "Duration between Released date and Submit date excluding the days spent in Hold state when Released date is not null and Duration between System date or ETL run date and Submit date excluding the days spent in Hold state when Released date is null. [Agi
SOFT_DELETE_FLAG	NUMBER	This flag indicates whether the object is soft-deleted. 1 for yes and 0 for no. [Agile PLM] This field is derived

Column	Type	Comments
		and cannot be mapped to another Agile PLM attribute.

PQM_CAPA_BUSINESS_RISK_D

Description

CAPA Business Risks Dimension Table. This Dimension Table is Conforming across fact tables in CAPA Subject Area. [Agile PLM] Out of the box data is not populated. Data is populated only when it is configured using BI Configurator.

Column	Type	Comments
PQM_CAPA_BUSINESS_RISK_ID	NUMBER	CAPA Business Risk. Primary key that uniquely identifies the record.
NAME	VARCHAR2	Corrective and Preventive Action Business Risk Name
LAST_MODIFIED_DATE	DATE	Last Modified Date. [Agile PLM] This field is derived and cannot be mapped to another Agile PLM attribute.
LIST_ID	NUMBER	List ID associated with attribute.
ENABLE	NUMBER	This flag indicates whether the Member is deleted or not enabled. 1 for yes and 0 for no. [Agile PLM] This field is derived and cannot be mapped to another Agile PLM attribute.
INTEGRATION_ID	VARCHAR2	Reserved. This column, in future releases, will be used to uniquely identify dimension or fact entity in its source system.
ROW_ID	NUMBER	Reserved. In future releases, this will store Surrogate key to uniquely identify a record.
DATASOURCE_NUM_ID	NUMBER	Reserved. This column, in future releases, will uniquely identify the source system from which data was extracted.

PQM_CAPA_CATEGORY_D

Description

Corrective and Preventive Actions Category Dimension Table. This Dimension Table is Conforming across fact tables in CAPA Subject Area. [Agile PLM] Out of the box mapped to the List configured to Category attribute of CAPA Class.

Column	Type	Comments
PQM_CAPA_CATEGORY_ID	NUMBER	Primary Key for the Dimension Table. Primary key that uniquely identifies the record.
NAME	VARCHAR2	Corrective and Preventive Action Category Name
LAST_MODIFIED_DATE	DATE	Last Modified Date. [Agile PLM] This field is derived and cannot be mapped to another Agile PLM attribute.
LIST_ID	NUMBER	List ID associated with attribute.

Column	Type	Comments
ENABLE	NUMBER	This flag indicates whether the Member is deleted or not enabled. 1 for yes and 0 for no. [Agile PLM] This field is derived and cannot be mapped to another Agile PLM attribute.
INTEGRATION_ID	VARCHAR2	Reserved. This column, in future releases, will be used to uniquely identify dimension or fact entity in its source system.
ROW_ID	NUMBER	Reserved. In future releases, this will store Surrogate key to uniquely identify a record.
DATASOURCE_NUM_ID	NUMBER	Reserved. This column, in future releases, will uniquely identify the source system from which data was extracted.

PQM_CAPA_CORRECTIVE_ACTION_D

Description

CAPA Corrective Action Dimension Table. This Dimension Table is Conforming across fact tables in CAPA Subject Area. [Agile PLM] Out of the box data is not populated. Data is populated only when it is configured using BI Configurator.

Column	Type	Comments
LAST_MODIFIED_DATE	DATE	Last Modified Date. [Agile PLM] This field is derived and cannot be mapped to another Agile PLM attribute.
LIST_ID	NUMBER	List ID associated with attribute.
ENABLE	NUMBER	This flag indicates whether the Member is deleted or not enabled. 1 for yes and 0 for no. [Agile PLM] This field is derived and cannot be mapped to another Agile PLM attribute.
INTEGRATION_ID	VARCHAR2	Reserved. This column, in future releases, will be used to uniquely identify dimension or fact entity in its source system.
ROW_ID	NUMBER	Reserved. In future releases, this will store Surrogate key to uniquely identify a record.
DATASOURCE_NUM_ID	NUMBER	Reserved. This column, in future releases, will uniquely identify the source system from which data was extracted.
PQM_CAPA_CORRECTIVE_ACTION_ID	NUMBER	Primary Key for the Dimension Table. Primary key that uniquely identifies the record.
NAME	VARCHAR2	Corrective and Preventive Action Corrective Action Name

PQM_CAPA_CUSTOMER_B

Description

Bridge Table between CAPA and Customer to resolve M:M relationship.[Agile PLM] Out of the box, this table is not populated with Agile PLM data and but data is populated when Agile PLM Multilist type attribute is configured to corresponding column in fact

Column	Type	Comments
PQM_CAPA_ID	NUMBER	PQM CAPA ID. Foreign key to PQM_CAPA_F.
CUSTOMER_ID	NUMBER	Customer ID. Foreign key to CUSTOMER_D.
INTEGRATION_ID	VARCHAR2	Reserved. This column, in future releases, will be used to uniquely identify dimension or fact entity in its source system.
ROW_ID	NUMBER	Reserved. In future releases, this will store Surrogate key to uniquely identify a record.
DATASOURCE_NUM_ID	NUMBER	Reserved. This column, in future releases, will uniquely identify the source system from which data was extracted.

PQM_CAPA_F

Description

This is the core fact table for CAPA which has Volume, Aging and Cycle time related measures.

Column	Type	Comments
PQM_CAPA_TYPE_ID	NUMBER	CAPA Type ID. Foreign key to PQM_CAPA_TYPE_D.PQM_CAPA_TYPE_ID. [Agile PLM] This field maps to the "QCR Type" attribute in Quality Change Request class. This column cannot be re-mapped to another Agile PLM attribute.
PQM_CAPA_CATEGORY_ID	NUMBER	CAPA Category ID. Foreign key to PQM_CAPA_CATEGORY_D.PQM_CAPA_CATEGORY_ID. [Agile PLM] This field maps to the "Category" attribute in Quality Change Request class. This column cannot be re-mapped to another Agile PLM attribute.
PQM_CAPA_NO	VARCHAR 2	CAPA. [Agile PLM] This field maps to the "QCR Number" attribute in Quality Change Request class. This column cannot be re-mapped to another Agile PLM attribute.
PQM_QUALITY_ANALYST_USER_ID	NUMBER	Quality Analyst User ID. Foreign key to USER_D.USER_ID. [Agile PLM] This field maps to the "Quality Administrator" attribute in Quality Change Request class. This column cannot be re-mapped to another Agile PLM attribute.
ORIGINATOR_USER_ID	NUMBER	Originator user. Foreign key to USER_D.USER_ID. [Agile PLM] This field maps to the "Originator" attribute in Quality Change Request class. This column cannot be re-mapped to another Agile PLM attribute.

Column	Type	Comments
ORIGINATED_TIME_ID	NUMBER	Originated date or Create date in Julian date format. [Agile PLM] This field maps to the "Date Originated" attribute in Quality Change Request class. This column cannot be re-mapped to another Agile PLM attribute.
SUBMITTED_TIME_ID	NUMBER	Submit date in Julian date format. [Agile PLM] This field maps to the "Date Submitted" attribute in Quality Change Request class. This column cannot be re-mapped to another Agile PLM attribute.
RELEASED_TIME_ID	NUMBER	Release date in Julian date format. [Agile PLM] This field maps to the "Date Released" attribute in Quality Change Request class. This column cannot be re-mapped to another Agile PLM attribute.
FINAL_COMPLETE_TIME_ID	NUMBER	Final complete date in Julian date format. [Agile PLM] This field maps to the "Final Complete Date" attribute in Quality Change Request class. This column cannot be re-mapped to another Agile PLM attribute.
PLANNED_AUDIT_TIME_ID	NUMBER	Planned audit date in Julian Date format. [Agile PLM] This field maps to the "Planned Audit Date" attribute in Quality Change Request class. This column cannot be re-mapped to another Agile PLM attribute.
PQM_AUDIT_RESULT_ID	NUMBER	Audit Result ID. Foreign key to PQM_AUDIT_RESULT_D.PQM_AUDIT_RESULT_ID . [Agile PLM] This field maps to the "Audit Result" attribute in Quality Change Request class. This column cannot be re-mapped to another Agile PLM attribute.
PQM_CAPA_WORKFLOW_ID	NUMBER	Workflow ID. Foreign key to PQM_CAPA_WORKFLOW_D.PQM_CAPA_WORKFLOW_ID . [Agile PLM] This field is derived and cannot be mapped to another Agile PLM attribute.
CHANGE_FLAG	NUMBER	This flag indicates whether this object has a CHANGE associated with it. 1 for yes and 0 for no. [Agile PLM] This field is derived and cannot be mapped to another Agile PLM attribute.
PR_FLAG	NUMBER	If there is a PR associated to it its 1 else 0. [Agile PLM] This field is derived and cannot be mapped to another Agile PLM attribute.
NCR_FLAG	NUMBER	This flag indicates whether the object has a NCR. 1 for yes and 0 for no. [Agile PLM] This field is derived and cannot be mapped to another Agile PLM attribute.
REVIEW_TIME_ID	NUMBER	Review date when the team reviews the CAPA case. [Agile PLM] This field is derived and cannot be mapped to another Agile PLM attribute.
PQM_CAPA_CORRECTIVE_ACTION_ID	NUMBER	Corrective action taken for the problem. Foreign key to PQM_CAPA_CORRECTIVE_ACTION_D.PQM_CAPA_CORRECTIVE_ACTION_ID. [Agile PLM] This field is derived and cannot be mapped to another Agile PLM attribute.
PQM_CAPA_PREVENTIVE_ACTION_ID	NUMBER	Preventive action to prevent the problem from happening. Foreign key to

Column	Type	Comments
		PQM_CAPA_PREVENTIVE_ACTION_D.PQM_CAPA_PREVENTIVE_ACTION_ID. [Agile PLM] This field is derived and cannot be mapped to another Agile PLM attribute.
PQM_CAPA_ROOT_CAUSE_ID	NUMBER	Represents the root cause of the problem. Foreign key to PQM_CAPA_ROOT_CAUSE_D.PQM_CAPA_ROOT_CAUSE_ID. [Agile PLM] This field is derived and cannot be mapped to another Agile PLM attribute.
SOFT_DELETE_FLAG	NUMBER	This flag indicates whether the object is soft-deleted. 1 for yes and 0 for no. [Agile PLM] This field is derived and cannot be mapped to another Agile PLM attribute.
CURRENT_OWNER_USER_ID	NUMBER	The owner of the CAPA at that moment, at any point of time there should be one. Foreign key to USER_D.USER_ID. [Agile PLM] This field is derived and cannot be mapped to another Agile PLM attribute.
SBMT_RLSE_HOLD_DURATION_DAYS	NUMBER	= "Duration between Released date and Submit date when Released date is not null and Duration between System date or ETL run date and Submit date when Released date is null. [Agile PLM] This field is derived and cannot be mapped to another Agile PLM attribute.
SBMT_CMPL_HOLD_DURATION_DAYS	NUMBER	= "Duration between Final Complete date and Submit date when Final Complete date is not null and Duration between System date or ETL run date and Submit date when Final Complete date is null. [Agile PLM] This field is derived and cannot be mapped to another Agile PLM attribute.
INT_ORGANIZATION_ID	NUMBER	Internal organisation. Foreign key to INT_ORGANIZATION_D.INT_ORGANIZATION_ID. [Agile PLM] This field is derived and cannot be mapped to another Agile PLM attribute.
RELEASED_FLAG	NUMBER	This flag is set to "Yes" or "1", if the object workflow is in Released state. Which is available from workflow tab of object. [Agile PLM] This field is derived and cannot be mapped to another Agile PLM attribute.
COMPLETE_FLAG	NUMBER	This flag indicates whether this object is complete. 1 for yes and 0 for no. [Agile PLM] This field is derived and cannot be mapped to another Agile PLM attribute.
DURATION_DAYS	NUMBER	= "To indicate the age of the CAPA if not released. Or the duration when it is released. (Released date-Originated Date) and if the Release date is null it is System date or ETL Run date - Originated date. [Agile PLM] This field is derived and cannot be mapped to another Agile PLM attribute.
SBMT_RLSE_DAYS	NUMBER	= "Duration between Released date and Submit date excluding the days spent in Hold state when Released date is not null and Duration between System date or ETL run date and Submit date excluding the days spent in Hold state when Released date is null. [Agile PLM] This field is derived and cannot be mapped to another Agile PLM attribute.
ORIG_CMPL_DAYS	NUMBER	= "Duration between Final complete date and Originated date excluding days spent in Hold state when Final complete date is not null and Duration between System date or ETL run date and Originated Date excluding days spent in Hold state

Column	Type	Comments
		when Final complete
ORIG_CMPL_HOLD_DURATION_DAYS	NUMBER	= "Duration between the final complete date and the originated date when the final date is not null. The duration between the system date or the ETL run date and the originated date when the final complete date is null. [Agile PLM] This field is derived an
ORIG_RLSE_HOLD_DURATION_DAYS	NUMBER	= "Duration between the release date and the originated date when the final date is not null. The duration between the system date or the ETL run date and the originated date when the release date is null. [Agile PLM] This field is derived and cannot be ma
ORIG_RLSE_DAYS	NUMBER	= "Duration between Released date and Originated date when Released Date is not null and Duration between System date or ETL run date and Originated date when Released date is null excluding the days spent in Hold state. [Agile PLM] This field is derived a
SBMT_CMPL_DAYS	NUMBER	= "Duration between Final complete date and Submit date excluding the days spent in Hold state when Final complete date is not null and Duration between System date or ETL run date and Submit date excluding the days spent in Hold state when Final complete
LAST_MODIFIED_DATE	DATE	Last Modified Date. Maps to the UPDATE_DATE attribute in QCR_CAPA class. [Agile PLM] This field is derived and cannot be mapped to another Agile PLM attribute.
VALID_FLAG	NUMBER	This flag indicates whether this object is valid. 1 for yes and 0 for no. [Agile PLM] This field is derived and cannot be mapped to another Agile PLM attribute.
CANCEL_FLAG	NUMBER	This flag indicates whether this object is cancelled. 1 for yes and 0 for no. [Agile PLM] This field is derived and cannot be mapped to another Agile PLM attribute.
DESCRIPTION	VARCHAR 2	Description. [Agile PLM] This field maps to the "Description" attribute in Quality Change Request class. This column cannot be re-mapped to another Agile PLM attribute.
EXPT_CMPL_TIME_ID	NUMBER	Expected compliance time in Julian Date format.
PQM_CAPA_LOCATION_ID	NUMBER	CAPA Location. Foreign key to PQM_CAPA_LOCATION_D.PQM_CAPA_LOCATION_ID. [Agile PLM] This field cannot be mapped to another Agile PLM attribute.
PQM_CAPA_PRIORITY_ID	NUMBER	CAPA Priority. Foreign key to PQM_CAPA_PRIORITY_D.PQM_CAPA_PRIORITY_ID. [Agile PLM] This field maps to the PRIORITY_ID attribute. This field cannot be mapped to another Agile PLM attribute.
PQM_CAPA_REG_RISK_ID	NUMBER	CAPA Registered Risk. Foreign key to PQM_CAPA_REG_RISK_D.PQM_CAPA_REG_RISK_ID. [Agile PLM] This field cannot be mapped to another Agile PLM attribute.
PQM_CAPA_BUSINESS_RISK	NUMBER	CAPA Business Risk. Foreign key to PQM_CAPA_BUSINESS_RISK_D.PQM_CAPA_BUSINESS_

Column	Type	Comments
_ID		RISK_ID. [Agile PLM] This field cannot be mapped to another Agile PLM attribute.
PQM_CAPA_PRBL_SOL_METHOD_ID	NUMBER	CAPA Problem Solution Method. Foreign key to PQM_CAPA_PRBL_SOL_METHOD_D.PQM_CAPA_PRBL_SOL_METHOD_ID. [Agile PLM] This field cannot be mapped to another Agile PLM attribute.
NO_OF_AUDIT_FINDING_TYPE_1	NUMBER	Number of Audit Finding Type 1. [Agile PLM] Out of the box this defined column is not mapped to any Agile PLM attributes. Use the BI Configurator to map this column to an Agile PLM attribute.
NO_OF_AUDIT_FINDING_TYPE_2	NUMBER	Number of Audit Finding Type 2. [Agile PLM] Out of the box this defined column is not mapped to any Agile PLM attributes. Use the BI Configurator to map this column to an Agile PLM attribute.
NO_OF_AUDIT_FINDING_TYPE_3	NUMBER	Number of Audit Finding Type 3. [Agile PLM] Out of the box this defined column is not mapped to any Agile PLM attributes. Use the BI Configurator to map this column to an Agile PLM attribute.
NO_OF_AUDIT_FINDING_TYPE_4	NUMBER	Number of Audit Finding Type 4. [Agile PLM] Out of the box this defined column is not mapped to any Agile PLM attributes. Use the BI Configurator to map this column to an Agile PLM attribute.
SUPPLIER_AUDIT_SCORE_1	NUMBER	Supplier Audit Score 1. [Agile PLM] Out of the box this defined column is not mapped to any Agile PLM attributes. Use the BI Configurator to map this column to an Agile PLM attribute.
SUPPLIER_AUDIT_SCORE_2	NUMBER	Supplier audit score.
SUPPLIER_AUDIT_SCORE_3	NUMBER	Supplier Audit Score 3. [Agile PLM] Out of the box this defined column is not mapped to any Agile PLM attributes. Use the BI Configurator to map this column to an Agile PLM attribute.
INTEGRATION_ID	VARCHAR 2	Reserved. This column, in future releases, will be used to uniquely identify dimension or fact entity in its source system.
ROW_ID	NUMBER	Reserved. In future releases, this will store Surrogate key to uniquely identify a record.
DATASOURCE_NUM_ID	NUMBER	Reserved. This column, in future releases, will uniquely identify the source system from which data was extracted.
PQM_CAPA_ID	NUMBER	Primary key for the table. [Agile PLM] This field maps to the ID attribute in QCR_CAPA class.

PQM_CAPA_FUNCTION_B**Description**

Bridge table between CAPA and Function to resolve M:M relationship. [Agile PLM] Out of the box, this table is not populated with Agile PLM data and but data is populated when Agile PLM Multilist type attribute is configured to corresponding column in fact

Column	Type	Comments
PQM_CAPA_ID	NUMBER	CAPA.
PQM_CAPA_FUNCTION_ID	NUMBER	CAPA Function.
INTEGRATION_ID	VARCHAR2	Reserved. This column, in future releases, will be used to uniquely identify dimension or fact entity in its source system.
ROW_ID	NUMBER	Reserved. In future releases, this will store Surrogate key to uniquely identify a record.
DATASOURCE_NUM_ID	NUMBER	Reserved. This column, in future releases, will uniquely identify the source system from which data was extracted.

PQM_CAPA_FUNCTION_D**Description**

CAPA Functions Dimension Table. This Dimension Table is Conforming across fact tables in CAPA Subject Area. [Agile PLM] Out of the box data is not populated. Data is populated only when it is configured using BI Configurator.

Column	Type	Comments
LAST_MODIFIED_DATE	DATE	Last Modified Date. [Agile PLM] This field is derived and cannot be mapped to another Agile PLM attribute.
LIST_ID	NUMBER	List ID associated with attribute.
ENABLE	NUMBER	This flag indicates whether the Member is deleted or not enabled. 1 for yes and 0 for no. [Agile PLM] This field is derived and cannot be mapped to another Agile PLM attribute.
INTEGRATION_ID	VARCHAR2	Reserved. This column, in future releases, will be used to uniquely identify dimension or fact entity in its source system.
ROW_ID	NUMBER	Reserved. In future releases, this will store Surrogate key to uniquely identify a record.
DATASOURCE_NUM_ID	NUMBER	Reserved. This column, in future releases, will uniquely identify the source system from which data was extracted.
PQM_CAPA_FUNCTION_ID	NUMBER	CAPA Function. Primary key that uniquely identifies the record.

Column	Type	Comments
NAME	VARCHAR2	Corrective and Preventive Action Function Name

PQM_CAPA_ITEM_DATA

Description

Reserved for ETL process. Temporary table used for configuring flex attributes between Item and CAPA relationship.

Column	Type	Comments
ITEM_ID	NUMBER	Item ID. Foreign key to ITEM_D.ITEM_ID.
PQM_CAPA_ID	NUMBER	CAPA ID. [Agile PLM] This field maps to the "ID" attribute in Quality Change Request class in Affected Item tab. This field cannot be re-mapped to another Agile PLM attribute.
AFFECTED_SITE_ID	NUMBER	Affected Site. Foreign key to SITE_D.SITE_ID. [Agile PLM] This field maps to the "Affected Site" attribute in Quality Change Request class in Affected Item tab. This field cannot be re-mapped to another Agile PLM attribute.
ITEM_CATEGORY_ID	NUMBER	Item category. Foreign key to ITEM_CATEGORY_D.ITEM_CATEGORY_ID. [Agile PLM] This field maps to the "Category" attribute in Quality Change Request class in Affected Item tab. This field cannot be re-mapped to another Agile PLM attribute.
ITEM_COMMODITY_ID	NUMBER	Item commodity. Foreign key to ITEM_COMMODITY_D.ITEM_COMMODITY_ID. [Agile PLM] This field maps to the "Commodity" attribute in Quality Change Request class in Affected Item tab. This field cannot be re-mapped to another Agile PLM attribute.
ITEM_LIFECYCLE_STATE_ID	NUMBER	Item lifecycle state. [Agile PLM] This field maps to the "Item Lifecycle State" attribute in Quality Change Request class in Affected Item tab. This field cannot be re-mapped to another Agile PLM attribute.
ITEM_PART_FAMILY_ID	NUMBER	Item part family. Foreign key to ITEM_PART_FAMILY_D.ITEM_PART_FAMILY_ID. [Agile PLM] This field maps to the PART_FAMILY_ID attribute in ITEM class in Affected Item tab. This field cannot be re-mapped to another Agile PLM attribute.
ITEM_SIZE_ID	NUMBER	Item size. Foreign key to ITEM_SIZE_D.ITEM_SIZE_ID. [Agile PLM] This field maps to the DOCSIZE attribute in ITEM class in Affected Item tab. This field cannot be re-mapped to another Agile PLM attribute.
ITEM_TYPE_ID	NUMBER	Item type. Foreign key to ITEM_TYPE_D.ITEM_TYPE_ID. [Agile PLM] This field maps to the SUBCLASS_ID attribute in ITEM class in Affected Item tab. This field cannot be re-mapped to another Agile PLM attribute.
TLA_FLAG	NUMBER	This flag is set to "Yes" or "1", if the item Object is a Shippable Item. [Agile PLM] This field maps to the "TLA

Column	Type	Comments
		Flag" attribute in Quality Change Request class in Affected Item tab. This field cannot be re-mapped to another Agile PLM attribute.
LATEST_CHANGE_NO	VARCHAR2	
REV_ID	NUMBER	Revision this object is associated with. Foreign key to ITEM_REV_D.ITEM_REV_ID. [Agile PLM] This field maps to the "Item Rev" attribute in Quality Change Request class in Affected Item tab. This field cannot be re-mapped to another Agile PLM attribute.
INTEGRATION_ID	VARCHAR2	Reserved. This column, in future releases, will be used to uniquely identify dimension or fact entity in its source system.
ROW_ID	NUMBER	Reserved. In future releases, this will store Surrogate key to uniquely identify a record.
DATASOURCE_NUM_ID	NUMBER	Reserved. This column, in future releases, will uniquely identify the source system from which data was extracted.

PQM_CAPA_ITEM_F

Description

This fact table for CAPA contains Affected Item related measures.

Column	Type	Comments
WEIGHT	NUMBER	Weight.
ORIG_CMPL_HOLD_DURATION_DAYS	NUMBER	= "Duration between the final complete date and the originated date when the final date is not null. The duration between the system date or the ETL run date and the originated date when the final complete date is null. [Agile PLM] This field is derived an
PQM_CAPA_CATEGORY_ID	NUMBER	Carried over from PQM_CAPA_F.
PQM_CAPA_PREVENTIVE_ACTION_ID	NUMBER	Carried over from PQM_CAPA_F.
PQM_QUALITY_ANALYST_USER_ID	NUMBER	Quality Analyst User.
REV_ID	NUMBER	Revision this object is associated with.
CURRENTLY_EFFECTIVE_FLAG	NUMBER	This flag indicates whether the object is currently effective. 1 for yes and 0 for no. [Agile PLM] This field is derived and cannot be mapped to another Agile PLM attribute.
DOC_CATEGORY_ID	NUMBER	Document category.
DOC_CONF_MGMT_5	NUMBER	Document configuration management 5. [Agile PLM] Out of the box this defined column is not mapped to any Agile PLM attributes. Use the BI Configurator to map this column to an Agile PLM attribute.
DOC_ERP_1_ID	NUMBER	Document ERP 1. [Agile PLM] Out of the box this defined column is not mapped to any Agile PLM

Column	Type	Comments
		attributes. Use the BI Configurator to map this column to an Agile PLM attribute.
DOC_LEAD_TIME_2	NUMBER	Document lead time 2. [Agile PLM] Out of the box this defined column is not mapped to any Agile PLM attributes. Use the BI Configurator to map this column to an Agile PLM attribute.
DOC_PROD_ENG_1_ID	NUMBER	Document production engineer 1. [Agile PLM] Out of the box this defined column is not mapped to any Agile PLM attributes. Use the BI Configurator to map this column to an Agile PLM attribute.
ITEM_NO	VARCHAR2	Item Number.
ITEM_PROD_ENG_2_ID	NUMBER	Item production engineer 2. [Agile PLM] Out of the box this defined column is not mapped to any Agile PLM attributes. Use the BI Configurator to map this column to an Agile PLM attribute.
ITEM_QUANTITY_2	NUMBER	Item quantity 2. [Agile PLM] Out of the box this defined column is not mapped to any Agile PLM attributes. Use the BI Configurator to map this column to an Agile PLM attribute.
ITEM_SIZE_ID	NUMBER	Foreign key to ITEM_SIZE_D [Agile PLM] Out of the box maps to Item Size PLM attribute. This field cannot be mapped to another Agile PLM attribute.
VALID_FLAG	NUMBER	This flag indicates whether this object is valid. 1 for yes and 0 for no. [Agile PLM] This field is derived and cannot be mapped to another Agile PLM attribute.
ITEM_ERP_5	NUMBER	Item ERP 5. [Agile PLM] Out of the box this defined column is not mapped to any Agile PLM attributes. Use the BI Configurator to map this column to an Agile PLM attribute.
ITEM_ID	NUMBER	Foreign key to ITEM_D, serves as the primary key (with PQM_CAPA_ID). [Agile PLM] This field cannot be mapped to another Agile PLM attribute.
ITEM_LEAD_TIME_1	NUMBER	Item lead time 1. [Agile PLM] Out of the box this defined column is not mapped to any Agile PLM attributes. Use the BI Configurator to map this column to an Agile PLM attribute.
ITEM_LEAD_TIME_2	NUMBER	Item lead time 2. [Agile PLM] Out of the box this defined column is not mapped to any Agile PLM attributes. Use the BI Configurator to map this column to an Agile PLM attribute.
ITEM_LIFECYCLE_RATING_ID	NUMBER	Item lifecycle rating.
ITEM_LIFECYCLE_STATE_ID	NUMBER	Item Lifecycle State ID. Foreign key to ITEM_LIFECYCLE_STATE_D. [Agile PLM] This field cannot be mapped to another Agile PLM attribute.
ITEM_NCR_FLAG	NUMBER	This flag is set to "Yes" or "1", if one or more Non Conformance Reports related to Item. Which can be viewed from Quality tab>Product Service Request table

Column	Type	Comments
		of Item. [Agile PLM] This field is derived and cannot be mapped to another Agile PLM attribute.
ITEM_PART_FAMILY_ID	NUMBER	Foreign key to ITEM_PART_FAMILY_D Item Part Family. [Agile PLM] This field is derived and cannot be mapped to another Agile PLM attribute.
ITEM_PERFORMANCE_RATING_ID	NUMBER	Item performance rating.
ITEM_PROD_ENG_1_ID	NUMBER	Item production engineer 1. [Agile PLM] Out of the box this defined column is not mapped to any Agile PLM attributes. Use the BI Configurator to map this column to an Agile PLM attribute.
ITEM_PROD_ENG_4	NUMBER	Item production engineer 4. [Agile PLM] Out of the box this defined column is not mapped to any Agile PLM attributes. Use the BI Configurator to map this column to an Agile PLM attribute.
ITEM_PROD_ENG_5	NUMBER	Item production engineer 5. [Agile PLM] Out of the box this defined column is not mapped to any Agile PLM attributes. Use the BI Configurator to map this column to an Agile PLM attribute.
ITEM_PROGRAM_FLAG	NUMBER	This flag is set to "Yes" or "1", if one or more Programs are related to Item. Which can be viewed from Relationship tab of Item. [Agile PLM] This field is derived and cannot be mapped to another Agile PLM attribute.
ITEM_PR_FLAG	NUMBER	This flag is set to "Yes" or "1", if one or more Customer Complaints related to Item. Which can be viewed from Quality tab>Product Service Request table of Item. [Agile PLM] This field is derived and cannot be mapped to another Agile PLM attribute.
ITEM_QUANTITY_1	NUMBER	Item quantity 1. [Agile PLM] Out of the box this defined column is not mapped to any Agile PLM attributes. Use the BI Configurator to map this column to an Agile PLM attribute.
ITEM_QUANTITY_3	NUMBER	Item quantity 3. [Agile PLM] Out of the box this defined column is not mapped to any Agile PLM attributes. Use the BI Configurator to map this column to an Agile PLM attribute.
ITEM_RELEASED_FLAG	NUMBER	This flag is set to "Yes" or "1", if the object workflow is in Released state. Which is available from workflow tab of object. [Agile PLM] This field is derived and cannot be mapped to another Agile PLM attribute.
ITEM_RELIABILITY_RATING_ID	NUMBER	Item reliability rating.
ITEM_REV_ID	NUMBER	Item Revision ID.
ITEM_TYPE_ID	NUMBER	Foreign key to ITEM_TYPE_D [Agile PLM] Out of the box maps to Item Type PLM attribute. This field cannot be mapped to another Agile PLM attribute.
REV_SEQ	NUMBER	Revision Sequence.

Column	Type	Comments
ROLLUP_FLAG	NUMBER	This flag indicates whether this object has a rollup. 1 for yes and 0 for no. [Agile PLM] This field is derived and cannot be mapped to another Agile PLM attribute.
ROW_ID	NUMBER	Reserved. In future releases, this will store Surrogate key to uniquely identify a record.
SBMT_CMPL_DAYS	NUMBER	= "Duration between Final complete date and Submit date excluding the days spent in Hold state when Final complete date is not null and Duration between System date or ETL run date and Submit date excluding the days spent in Hold state when Final complete
SBMT_CMPL_HOLD_DURATION_DAYS	NUMBER	= "Duration between Final Complete date and Submit date when Final Complete date is not null and Duration between System date or ETL run date and Submit date when Final Complete date is null. [Agile PLM] This field is derived and cannot be mapped to another
SBMT_RLSE_DAYS	NUMBER	= "Duration between Released date and Submit date excluding the days spent in Hold state when Released date is not null and Duration between System date or ETL run date and Submit date excluding the days spent in Hold state when Released date is null. [Agile
SBMT_RLSE_HOLD_DURATION_DAYS	NUMBER	= "Duration between Released date and Submit date when Released date is not null and Duration between System date or ETL run date and Submit date when Released date is null. [Agile PLM] This field is derived and cannot be mapped to another Agile PLM attrib
SITE_ID	NUMBER	Site.
SOFT_DELETE_FLAG	NUMBER	This flag indicates whether the object is soft-deleted. 1 for yes and 0 for no. [Agile PLM] This field is derived and cannot be mapped to another Agile PLM attribute.
SUBMITTED_TIME_ID	NUMBER	Submit date in Julian date format.
SUPPLIER_FLAG	NUMBER	This flag indicates whether this object has a supplier. 1 for yes and 0 for no. [Agile PLM] This field is derived and cannot be mapped to another Agile PLM attribute.
TLA_FLAG	NUMBER	This flag is set to "Yes" or "1", if the item Object is a Shippable Item .Which is can found in Title block of Item. [Agile PLM] This field is derived and cannot be mapped to another Agile PLM attribute.
DOC_COST_2	NUMBER	Document cost 2. [Agile PLM] Out of the box this defined column is not mapped to any Agile PLM attributes. Use the BI Configurator to map this column to an Agile PLM attribute.
DOC_COST_3	NUMBER	Document cost 3. [Agile PLM] Out of the box this defined column is not mapped to any Agile PLM attributes. Use the BI Configurator to map this column to an Agile PLM attribute.
DOC_CREATE_USER_ID	NUMBER	Document create user.

Column	Type	Comments
DOC_ERP_2_ID	NUMBER	Document ERP 2. [Agile PLM] Out of the box this defined column is not mapped to any Agile PLM attributes. Use the BI Configurator to map this column to an Agile PLM attribute.
DOC_ERP_4	NUMBER	Document ERP 4. [Agile PLM] Out of the box this defined column is not mapped to any Agile PLM attributes. Use the BI Configurator to map this column to an Agile PLM attribute.
DOC_ERP_5	NUMBER	Document ERP 5. [Agile PLM] Out of the box this defined column is not mapped to any Agile PLM attributes. Use the BI Configurator to map this column to an Agile PLM attribute.
DOC_LEAD_TIME_1	NUMBER	Document lead time 1. [Agile PLM] Out of the box this defined column is not mapped to any Agile PLM attributes. Use the BI Configurator to map this column to an Agile PLM attribute.
DOC_MANUF_1_ID	NUMBER	Document manufacturer 1. [Agile PLM] Out of the box this defined column is not mapped to any Agile PLM attributes. Use the BI Configurator to map this column to an Agile PLM attribute.
DOC_MANUF_2_ID	NUMBER	Document manufacturer 2. [Agile PLM] Out of the box this defined column is not mapped to any Agile PLM attributes. Use the BI Configurator to map this column to an Agile PLM attribute.
DOC_MANUF_4	NUMBER	Document manufacturer 4. [Agile PLM] Out of the box this defined column is not mapped to any Agile PLM attributes. Use the BI Configurator to map this column to an Agile PLM attribute.
DOC_MANUF_5	NUMBER	Document manufacturer 5. [Agile PLM] Out of the box this defined column is not mapped to any Agile PLM attributes. Use the BI Configurator to map this column to an Agile PLM attribute.
DOC_PROD_ENG_2_ID	NUMBER	Document production engineer 2. [Agile PLM] Out of the box this defined column is not mapped to any Agile PLM attributes. Use the BI Configurator to map this column to an Agile PLM attribute.
DOC_PROD_ENG_4	NUMBER	Document production engineer 4. [Agile PLM] Out of the box this defined column is not mapped to any Agile PLM attributes. Use the BI Configurator to map this column to an Agile PLM attribute.
DOC_PROD_ENG_5	NUMBER	Document production engineer 5. [Agile PLM] Out of the box this defined column is not mapped to any Agile PLM attributes. Use the BI Configurator to map this column to an Agile PLM attribute.
DOC_TYPE_ID	NUMBER	Document type.
DURATION_DAYS	NUMBER	Duration Days. [Agile PLM] This field is derived and cannot be mapped to another Agile PLM attribute.

Column	Type	Comments
EFFECTIVITY_TIME_ID	NUMBER	Effective date.
FINAL_COMPLETE_TIME_ID	NUMBER	Final complete date in Julian date format. [Agile PLM] This field maps to the FINALCOMPLETE_DATE attribute in CAPA class.
FIRSTTIME_RELEASE_FLAG	NUMBER	This flag indicates whether this object is released for the first time. 1 for yes and 0 for no. [Agile PLM] This field is derived and cannot be mapped to another Agile PLM attribute.
INTEGRATION_ID	VARCHAR2	Reserved. This column, in future releases, will be used to uniquely identify dimension or fact entity in its source system.
INT_ORGANIZATION_ID	NUMBER	Internal organisation. Foreign key to INT_ORGANIZATION_D. [Agile PLM] This field is derived and cannot be mapped to another Agile PLM attribute.
ITEM_AML_FLAG	NUMBER	This flag is set to "Yes" or "1", if any one of the Manufacturer on item is Apporoved manufacturer. Which can be viewed from Manufacturer tab of Item. [Agile PLM] This field is derived and cannot be mapped to another Agile PLM attribute.
ITEM_ASSEMBLY_RATING_ID	NUMBER	Item assembly rating.
ITEM_ATTACHMENT_FLAG	NUMBER	This flag is set to "Yes" or "1", if Item has attachements . Which can be viewed from Attachement tab of Item. [Agile PLM] This field is derived and cannot be mapped to another Agile PLM attribute.
ITEM_AUDIT_FLAG	NUMBER	This flag is set to "Yes" or "1", if one or more Audits related to Item. Which can be viewed from Quality tab>Quality Change Request table of Item. [Agile PLM] This field is derived and cannot be mapped to another Agile PLM attribute.
ITEM_BOM_FLAG	NUMBER	This flag indicates whether this object has a BOM. 1 for yes and 0 for no. [Agile PLM] This field is derived and cannot be mapped to another Agile PLM attribute.
ITEM_CAPA_FLAG	NUMBER	This flag is set to "Yes" or "1", if one or more CAPAs related to Item. Which can be viewed from Quality tab>Quality Change Request table of Item. [Agile PLM] This field is derived and cannot be mapped to another Agile PLM attribute.
ITEM_CATEGORY_ID	NUMBER	Item.catetory. Foreign key to ITEM_CATEGORY_D.ITEM_CATEGORY_ID. [Agile PLM] This field maps to the CATEGORY_ID in ITEM class. This field cannot be mapped to another Agile PLM attribute.
ITEM_COMMODITY_1_ID	NUMBER	Commodity 1. [Agile PLM] Out of the box this defined column is not mapped to any Agile PLM attributes. Use the BI Configurator to map this column to an Agile PLM attribute.

Column	Type	Comments
ITEM_COMMODITY_2_ID	NUMBER	Commodity 2. [Agile PLM] Out of the box this defined column is not mapped to any Agile PLM attributes. Use the BI Configurator to map this column to an Agile PLM attribute.
ITEM_COMMODITY_4	NUMBER	Commodity 4. [Agile PLM] Out of the box this defined column is not mapped to any Agile PLM attributes. Use the BI Configurator to map this column to an Agile PLM attribute.
ITEM_COMMODITY_5	NUMBER	Commodity 5. [Agile PLM] Out of the box this defined column is not mapped to any Agile PLM attributes. Use the BI Configurator to map this column to an Agile PLM attribute.
ITEM_COMMODITY_ID	NUMBER	Item commodity. Foreign key to ITEM_COMMODITY_D.ITEM_COMMODITY_ID. [Agile PLM] This field maps to the COMMODITY_ID attribute in ITEM class. This field cannot be mapped to another Agile PLM attribute.
ITEM_COMPLIANCE_1_ID	NUMBER	Item compliance 1. [Agile PLM] Out of the box this defined column is not mapped to any Agile PLM attributes. Use the BI Configurator to map this column to an Agile PLM attribute.
ITEM_COMPLIANCE_2_ID	NUMBER	Item compliance 2. [Agile PLM] Out of the box this defined column is not mapped to any Agile PLM attributes. Use the BI Configurator to map this column to an Agile PLM attribute.
ITEM_COMPLIANCY_ID	NUMBER	Item compliance. Foreign key to ITEM_COMPLIANCY_D.ITEM_COMPLIANCY_ID. [Agile PLM] This field maps to the COMPLIANCY_ID attribute in ITEM class and CHANGE tab. This field cannot be mapped to another Agile PLM attribute.
ITEM_COMPONENT_ENGINEER_ID	NUMBER	Item component engineer.
ITEM_COMP_ENG_1_ID	NUMBER	Item component engineer 1. [Agile PLM] Out of the box this defined column is not mapped to any Agile PLM attributes. Use the BI Configurator to map this column to an Agile PLM attribute.
ITEM_COMP_ENG_2_ID	NUMBER	Item component engineer 2. [Agile PLM] Out of the box this defined column is not mapped to any Agile PLM attributes. Use the BI Configurator to map this column to an Agile PLM attribute.
ITEM_COMP_ENG_4	NUMBER	Item component engineer 4. [Agile PLM] Out of the box this defined column is not mapped to any Agile PLM attributes. Use the BI Configurator to map this column to an Agile PLM attribute.
ITEM_COMP_ENG_5	NUMBER	Item component engineer 5. [Agile PLM] Out of the box this defined column is not mapped to any Agile PLM attributes. Use the BI Configurator to map this column to an Agile PLM attribute.
ITEM_COST_1	NUMBER	Item cost 1. [Agile PLM] Out of the box this defined

Column	Type	Comments
		column is not mapped to any Agile PLM attributes. Use the BI Configurator to map this column to an Agile PLM attribute.
ITEM_COST_2	NUMBER	Item cost 2. [Agile PLM] Out of the box this defined column is not mapped to any Agile PLM attributes. Use the BI Configurator to map this column to an Agile PLM attribute.
ITEM_COST_3	NUMBER	Item cost 3. [Agile PLM] Out of the box this defined column is not mapped to any Agile PLM attributes. Use the BI Configurator to map this column to an Agile PLM attribute.
ITEM_COST_RATING_ID	NUMBER	Item cost rating.
ITEM_CREATE_USER_ID	NUMBER	Item create user.
ITEM_CUST_SUPP_1_ID	NUMBER	Item Customer Supplier 1. [Agile PLM] Out of the box this defined column is not mapped to any Agile PLM attributes. Use the BI Configurator to map this column to an Agile PLM attribute.
ITEM_CUST_SUPP_2_ID	NUMBER	Item Customer Supplier 2. [Agile PLM] Out of the box this defined column is not mapped to any Agile PLM attributes. Use the BI Configurator to map this column to an Agile PLM attribute.
ITEM_CUST_SUPP_4	NUMBER	Item Customer Supplier 4. [Agile PLM] Out of the box this defined column is not mapped to any Agile PLM attributes. Use the BI Configurator to map this column to an Agile PLM attribute.
ITEM_CUST_SUPP_5	NUMBER	Item Customer Supplier 5. [Agile PLM] Out of the box this defined column is not mapped to any Agile PLM attributes. Use the BI Configurator to map this column to an Agile PLM attribute.
ITEM_DESCRIPTION	VARCHAR2	Item Description.
ITEM_ERP_1_ID	NUMBER	Item ERP 1. [Agile PLM] Out of the box this defined column is not mapped to any Agile PLM attributes. Use the BI Configurator to map this column to an Agile PLM attribute.
ITEM_ERP_2_ID	NUMBER	Item ERP 2. [Agile PLM] Out of the box this defined column is not mapped to any Agile PLM attributes. Use the BI Configurator to map this column to an Agile PLM attribute.
ITEM_ERP_4	NUMBER	Item ERP 4. [Agile PLM] Out of the box this defined column is not mapped to any Agile PLM attributes. Use the BI Configurator to map this column to an Agile PLM attribute.
ITEM_WHERE_USED_FLAG	NUMBER	This flag is set to "Yes" or "1", if Item used in Other Items Assembly, or BOM. Which can be viewed in Where used tab of Item. [Agile PLM] This field is derived and cannot be mapped to another Agile PLM attribute.

Column	Type	Comments
LAST_MODIFIED_DATE	DATE	Last Modified Date. [Agile PLM] This field is derived and cannot be mapped to another Agile PLM attribute.
LATEST_REV_FLAG	NUMBER	This flag is set to "Yes" or "1", if an Item has undergone multiple revisions and flag is set for the latest released revision of item. Which can be viewed from Changes tab of Item. [Agile PLM] This field is derived and cannot be mapped to another Agile PLM attribute.
NCR_FLAG	NUMBER	This flag indicates whether the object has a NCR. 1 for yes and 0 for no. [Agile PLM] This field is derived and cannot be mapped to another Agile PLM attribute.
NEVER_RELEASED_FLAG	NUMBER	This flag is set to "Yes" or "1", if any one of change object on item (ECO, MCO and SCO) are not released once. Which can be viewed to from Change tab of item. [Agile PLM] This field is derived and cannot be mapped to another Agile PLM attribute.
NEXT_REV_RELEASE_TIME_ID	NUMBER	Next Revision Release Time ID.
NUMBER_OF_MFR_PARTS	NUMBER	Number of mfr parts on the item.
OBSOLETE_TIME_ID	NUMBER	Obsolete Time ID. [Agile PLM] This field maps to the OBSOLETE_DATE attribute in ITEM class and CHANGE tab.
ORIGINATED_TIME_ID	NUMBER	Originated date or Create date in Julian date format. [Agile PLM] This field maps to the ORIG_DATE PLM attribute.
ORIGINATOR_USER_ID	NUMBER	Originator user. Foreign key to USER_D.USER_ID. [Agile PLM] This field maps to the ORIGINATOR_ID PLM attribute. This field cannot be mapped to another Agile PLM attribute.
ORIG_CMPL_DAYS	NUMBER	= "Duration between Final complete date and Originated date excluding days spent in Hold state when Final complete date is not null and Duration between System date or ETL run date and Originated Date excluding days spent in Hold state when Final complete
ORIG_RLSE_DAYS	NUMBER	= "Duration between Released date and Originated date when Released Date is not null and Duration between System date or ETL run date and Originated date when Released date is null excluding the days spent in Hold state. [Agile PLM] This field is derived a
ORIG_RLSE_HOLD_DURATION_DAYS	NUMBER	= "Duration between the release date and the originated date when the final date is not null. The duration between the system date or the ETL run date and the originated date when the release date is null. [Agile PLM] This field is derived and cannot be ma
PENDING_CHANGE_FLAG	NUMBER	This flag is set to "Yes" or "1", if all the changes on item objects are not released state. Which can be viewed from Change tab of item. [Agile PLM] This field is derived and cannot be mapped to another Agile PLM attribute.

Column	Type	Comments
PLANNED_AUDIT_TIME_ID	NUMBER	Planned audit date in Julian Date format. [Agile PLM] This field maps to the PLAN_AUDIT_DATE PLM attribute.
PQM_AUDIT_RESULT_ID	NUMBER	PQM Audit Result.
PQM_CAPA_BUSINESS_RISK_ID	NUMBER	CAPA Business Risk.
PQM_CAPA_CORRECTIVE_ACTION_ID	NUMBER	Carried over from PQM_CAPA_F.
PQM_CAPA_ID	NUMBER	References PQM_CAPA_F, serves as the primary key (with ITEM_ID).
PQM_CAPA_LOCATION_ID	NUMBER	CAPA Location.
PQM_CAPA_NO	VARCHAR2	Carried over from PQM_CAPA_F.
PQM_CAPA_PRBL_SOL_METHOD_ID	NUMBER	CAPA Problem Solution Method.
PQM_CAPA_PRIORITY_ID	NUMBER	CAPA Priority. Foreign key to PQM_CAPA_PRIORITY_D. [Agile PLM] This field maps to the PRIORITY_ID attribute. This field cannot be mapped to another Agile PLM attribute.
PQM_CAPA_REG_RISK_ID	NUMBER	CAPA Registered Risk.
PQM_CAPA_ROOT_CAUSE_ID	NUMBER	Carried over from PQM_CAPA_F.
PQM_CAPA_TYPE_ID	NUMBER	Carried over from PQM_CAPA_F.
PQM_CAPA_WORKFLOW_ID	NUMBER	Workflow ID. Foreign key to PQM_CAPA_WORKFLOW_D. [Agile PLM] This field cannot be mapped to another Agile PLM attribute.
PRELIMINARY_FLAG	NUMBER	This flag is set to "Yes" or "1", if any one of change object on item (ECO, MCO and SCO) are not released once. Which can be viewed to from Change tab of item. [Agile PLM] This field is derived and cannot be mapped to another Agile PLM attribute.
PRICE_FLAG	NUMBER	This flag is set to "Yes" or "1", if any Price related to Item. Which can be viewed from Price tab of Item. [Agile PLM] This field is derived and cannot be mapped to another Agile PLM attribute.
PR_FLAG	NUMBER	Carried over from PQM_CAPA_F. [Agile PLM] This field is derived and cannot be mapped to another Agile PLM attribute.
RELEASED_FLAG	NUMBER	This flag is set to "Yes" or "1", if the object workflow is in Released state. Which is available from workflow tab of object. [Agile PLM] This field is derived and cannot be mapped to another Agile PLM attribute.
RELEASED_TIME_ID	NUMBER	Release date in Julian date format.
REVIEW_TIME_ID	NUMBER	Review date when the team reviews the CAPA case. [Agile PLM] This field is derived and cannot be mapped to another Agile PLM attribute.
REV_INCORP_TIME_ID	NUMBER	Revision incorporation time.

Column	Type	Comments
AFFECTED_SITE_ID	NUMBER	Affected Site. Foreign key to SITE_D.SITES_ID. [Agile PLM] This field maps to the SITES_ID attribute in the CAPA class. This field cannot be mapped to another Agile PLM attribute.
CANCEL_FLAG	NUMBER	This flag indicates whether this object is cancelled. 1 for yes and 0 for no. [Agile PLM] This field is derived and cannot be mapped to another Agile PLM attribute.
CHANGE_CLASS_ID	NUMBER	Class ID of the change that this object is associated with.
CHANGE_FLAG	NUMBER	This flag indicates whether this object has a CHANGE associated with it. 1 for yes and 0 for no. [Agile PLM] This field is derived and cannot be mapped to another Agile PLM attribute.
CHANGE_ID	NUMBER	Change that this object is associated with.
CLASS_ID	NUMBER	Object class type.
CLASS_NAME	VARCHAR2	Name of object class.
COMPLETE_FLAG	NUMBER	This flag indicates whether this object is complete. 1 for yes and 0 for no. [Agile PLM] This field is derived and cannot be mapped to another Agile PLM attribute.
COMPLIANCE_TIME_ID	NUMBER	Compliance time. [Agile PLM] This field maps to the COMPLIANCY_CALC_DATE attribute in CAPA class.
CREATE_DATE_ID	NUMBER	Object creation date in Julian date ID format. [Agile PLM] This field maps to the CREATE_DATE attribute in ITEM class and CHANGE tab.
CURRENTLY_EFFECTIVE_PRICE_FLAG	NUMBER	This flag indicates whether this object has price object which is currently effective. 1 for yes and 0 for no. [Agile PLM] This field is derived and cannot be mapped to another Agile PLM attribute.
CURRENT_OWNER_USER_ID	NUMBER	The owner of the CAPA at that moment, at any point of time there should be one. Foreign key to User_D where PQM_CAPA_OWNER_FLAG=1. [Agile PLM] This field is derived and cannot be mapped to another Agile PLM attribute.
DATASOURCE_NUM_ID	NUMBER	Reserved. This column, in future releases, will uniquely identify the source system from which data was extracted.
DECLARATION_FLAG	NUMBER	This flag is set to "Yes" or "1", if any Declaration related to Item. Which can be viewed from Declaration tab of Item. [Agile PLM] This field is derived and cannot be mapped to another Agile PLM attribute.
DESCRIPTION	VARCHAR2	Description.
DOC_CHANGE_ANALYST_ID	NUMBER	Document Change Analyst ID.
DOC_CONF_MGMT_1_ID	NUMBER	Document configuration management 1. [Agile PLM] Out of the box this defined column is not mapped to any Agile PLM attributes. Use the BI Configurator to

Column	Type	Comments
		map this column to an Agile PLM attribute.
DOC_CONF_MGMT_2_ID	NUMBER	Document configuration management 2. [Agile PLM] Out of the box this defined column is not mapped to any Agile PLM attributes. Use the BI Configurator to map this column to an Agile PLM attribute.
DOC_CONF_MGMT_4	NUMBER	Document configuration management 4. [Agile PLM] Out of the box this defined column is not mapped to any Agile PLM attributes. Use the BI Configurator to map this column to an Agile PLM attribute.
DOC_COST_1	NUMBER	Document cost 1. [Agile PLM] Out of the box this defined column is not mapped to any Agile PLM attributes. Use the BI Configurator to map this column to an Agile PLM attribute.

PQM_CAPA_ITEM_PRODUCTLINE_B

Description

Bridge Table between CAPA Item fact table and Item Productline dimension table to resolve M:M relationship. [Agile PLM] Out of the box, this table is not populated with Agile PLM data and but data is populated when Agile PLM Multilist type attribute is co

Column	Type	Comments
ITEM_ID	NUMBER	Item ID. Foreign key to ITEM_D.
ITEM_PRODUCTLINE_ID	NUMBER	Item Productline ID. Foreign key to ITEM_PRODUCTLINE_D.
INTEGRATION_ID	VARCHAR2	Reserved. This column, in future releases, will be used to uniquely identify dimension or fact entity in its source system.
ROW_ID	NUMBER	Reserved. In future releases, this will store Surrogate key to uniquely identify a record.
DATASOURCE_NUM_ID	NUMBER	Reserved. This column, in future releases, will uniquely identify the source system from which data was extracted.

PQM_CAPA_LOCATION_D

Description

CAPA Locations Dimension Table. This Dimension Table is Conforming across fact tables in CAPA Subject Area. [Agile PLM] Out of the box data is not populated. Data is populated only when it is configured using BI Configurator.

Column	Type	Comments
PQM_CAPA_LOCATION_ID	NUMBER	CAPA Location. Primary key that uniquely identifies the record.

Column	Type	Comments
NAME	VARCHAR2	Corrective and Preventive Action Location Name
LAST_MODIFIED_DATE	DATE	Last Modified Date. [Agile PLM] This field is derived and cannot be mapped to another Agile PLM attribute.
LIST_ID	NUMBER	List ID associated with attribute.
ENABLE	NUMBER	This flag indicates whether the Member is deleted or not enabled. 1 for yes and 0 for no. [Agile PLM] This field is derived and cannot be mapped to another Agile PLM attribute.
INTEGRATION_ID	VARCHAR2	Reserved. This column, in future releases, will be used to uniquely identify dimension or fact entity in its source system.
ROW_ID	NUMBER	Reserved. In future releases, this will store Surrogate key to uniquely identify a record.
DATASOURCE_NUM_ID	NUMBER	Reserved. This column, in future releases, will uniquely identify the source system from which data was extracted.

PQM_CAPA_PRBL_SOL_METHOD_D

Description

CAPA Problem Solving Methods Dimension Table. This Dimension Table is Conforming across fact tables in CAPA Subject Area. [Agile PLM] Out of the box data is not populated. Data is populated only when it is configured using BI Configurator.

Column	Type	Comments
PQM_CAPA_PRBL_SOL_METHOD_ID	NUMBER	CAPA Problem Solution Method. Primary key that uniquely identifies the record.
NAME	VARCHAR2	Corrective and Preventive Action Problem Solution Method Name
LAST_MODIFIED_DATE	DATE	Last Modified Date. [Agile PLM] This field is derived and cannot be mapped to another Agile PLM attribute.
LIST_ID	NUMBER	List ID associated with attribute.
ENABLE	NUMBER	This flag indicates whether the Member is deleted or not enabled. 1 for yes and 0 for no. [Agile PLM] This field is derived and cannot be mapped to another Agile PLM attribute.
INTEGRATION_ID	VARCHAR2	Reserved. This column, in future releases, will be used to uniquely identify dimension or fact entity in its source system.
ROW_ID	NUMBER	Reserved. In future releases, this will store Surrogate key to uniquely identify a record.
DATASOURCE_NUM_ID	NUMBER	Reserved. This column, in future releases, will uniquely identify the source system from which data was extracted.

PQM_CAPA_PREVENTIVE_ACTION_D

Description

CAPA Preventive Action Dimension Table. This Dimension Table is Conforming across fact tables in CAPA Subject Area. [Agile PLM] Out of the box data is not populated. Data is populated only when it is configured using BI Configurator.

Column	Type	Comments
PQM_CAPA_PREVENTIVE_ACTION_ID	NUMBER	Primary Key for the Dimension Table. Primary key that uniquely identifies the record.
NAME	VARCHAR2	Corrective and Preventive Action Preventive Action Name
LAST_MODIFIED_DATE	DATE	Last Modified Date. [Agile PLM] This field is derived and cannot be mapped to another Agile PLM attribute.
LIST_ID	NUMBER	List ID associated with attribute.
ENABLE	NUMBER	This flag indicates whether the Member is deleted or not enabled. 1 for yes and 0 for no. [Agile PLM] This field is derived and cannot be mapped to another Agile PLM attribute.
INTEGRATION_ID	VARCHAR2	Reserved. This column, in future releases, will be used to uniquely identify dimension or fact entity in its source system.
ROW_ID	NUMBER	Reserved. In future releases, this will store Surrogate key to uniquely identify a record.
DATASOURCE_NUM_ID	NUMBER	Reserved. This column, in future releases, will uniquely identify the source system from which data was extracted.

PQM_CAPA_PRIORITY_D

Description

CAPA Priorities Dimension Table. This Dimension Table is Conforming across fact tables in CAPA Subject Area. [Agile PLM] Out of the box data is not populated. Data is populated only when it is configured using BI Configurator.

Column	Type	Comments
PQM_CAPA_PRIORITY_ID	NUMBER	CAPA Priority. Primary key that uniquely identifies the record.
NAME	VARCHAR2	Corrective and Preventive Action Priority Name
LAST_MODIFIED_DATE	DATE	Last Modified Date. [Agile PLM] This field is derived and cannot be mapped to another Agile PLM attribute.
LIST_ID	NUMBER	List ID associated with attribute.

Column	Type	Comments
ENABLE	NUMBER	This flag indicates whether the Member is deleted or not enabled. 1 for yes and 0 for no. [Agile PLM] This field is derived and cannot be mapped to another Agile PLM attribute.
INTEGRATION_ID	VARCHAR2	Reserved. This column, in future releases, will be used to uniquely identify dimension or fact entity in its source system.
ROW_ID	NUMBER	Reserved. In future releases, this will store Surrogate key to uniquely identify a record.
DATASOURCE_NUM_ID	NUMBER	Reserved. This column, in future releases, will uniquely identify the source system from which data was extracted.

PQM_CAPA_PRODUCTLINE_B

Description

Bridge Table between CAPA and Productline to resolve M:M relationship. [Agile PLM] Out of the box, this table is not populated with Agile PLM data and but data is populated when Agile PLM Multilist type attribute is configured to corresponding column in f

Column	Type	Comments
PQM_PRODUCTLINE_ID	NUMBER	PQM Productline ID. Foreign key to PQM_PRODUCTLINE_D.
PQM_CAPA_ID	NUMBER	PQM CAPA ID. Foreign key to PQM_CAPA_F.
INTEGRATION_ID	VARCHAR2	Reserved. This column, in future releases, will be used to uniquely identify dimension or fact entity in its source system.
ROW_ID	NUMBER	Reserved. In future releases, this will store Surrogate key to uniquely identify a record.
DATASOURCE_NUM_ID	NUMBER	Reserved. This column, in future releases, will uniquely identify the source system from which data was extracted.

PQM_CAPA_QMS_SECTION_B

Description

Bridge table between CAPA and QMS Section to resolve M:M relationship. [Agile PLM] Out of the box, this table is not populated with Agile PLM data and but data is populated when Agile PLM Multilist type attribute is configured to corresponding column in f

Column	Type	Comments
PQM_CAPA_ID	NUMBER	CAPA.
PQM_CAPA_QMS_SECTION_ID	NUMBER	CAPA QMS Section.

Column	Type	Comments
INTEGRATION_ID	VARCHAR2	Reserved. This column, in future releases, will be used to uniquely identify dimension or fact entity in its source system.
ROW_ID	NUMBER	Reserved. In future releases, this will store Surrogate key to uniquely identify a record.
DATASOURCE_NUM_ID	NUMBER	Reserved. This column, in future releases, will uniquely identify the source system from which data was extracted.

PQM_CAPA_QMS_SECTION_D

Description

CAPA QMS Sections Dimension Table. This Dimension Table is Conforming across fact tables in CAPA Subject Area. [Agile PLM] Out of the box data is not populated. Data is populated only when it is configured using BI Configurator.

Column	Type	Comments
PQM_CAPA_QMS_SECTION_ID	NUMBER	CAPA QMS Section. Primary key that uniquely identifies the record.
NAME	VARCHAR2	Corrective and Preventive Action QMS Section Name
LAST_MODIFIED_DATE	DATE	Last Modified Date. [Agile PLM] This field is derived and cannot be mapped to another Agile PLM attribute.
LIST_ID	NUMBER	List ID associated with attribute.
ENABLE	NUMBER	This flag indicates whether the Member is deleted or not enabled. 1 for yes and 0 for no. [Agile PLM] This field is derived and cannot be mapped to another Agile PLM attribute.
INTEGRATION_ID	VARCHAR2	Reserved. This column, in future releases, will be used to uniquely identify dimension or fact entity in its source system.
ROW_ID	NUMBER	Reserved. In future releases, this will store Surrogate key to uniquely identify a record.
DATASOURCE_NUM_ID	NUMBER	Reserved. This column, in future releases, will uniquely identify the source system from which data was extracted.

PQM_CAPA_QMS_STANDARD_B**Description**

Bridge table between CAPA and QMS Standard to resolve M:M relationship. [Agile PLM] Out of the box, this table is not populated with Agile PLM data and but data is populated when Agile PLM Multilist type attribute is configured to corresponding column in

Column	Type	Comments
PQM_CAPA_ID	NUMBER	CAPA.
PQM_CAPA_QMS_STANDARD_ID	NUMBER	CAPA QMS Standard.
INTEGRATION_ID	VARCHAR2	Reserved. This column, in future releases, will be used to uniquely identify dimension or fact entity in its source system.
ROW_ID	NUMBER	Reserved. In future releases, this will store Surrogate key to uniquely identify a record.
DATASOURCE_NUM_ID	NUMBER	Reserved. This column, in future releases, will uniquely identify the source system from which data was extracted.

PQM_CAPA_QMS_STANDARD_D**Description**

CAPA QMS Standards Dimension Table. This Dimension Table is Conforming across fact tables in CAPA Subject Area. [Agile PLM] Out of the box data is not populated. Data is populated only when it is configured using BI Configurator.

Column	Type	Comments
LAST_MODIFIED_DATE	DATE	Last Modified Date. [Agile PLM] This field is derived and cannot be mapped to another Agile PLM attribute.
LIST_ID	NUMBER	List ID associated with attribute.
ENABLE	NUMBER	This flag indicates whether the Member is deleted or not enabled. 1 for yes and 0 for no. [Agile PLM] This field is derived and cannot be mapped to another Agile PLM attribute.
INTEGRATION_ID	VARCHAR2	Reserved. This column, in future releases, will be used to uniquely identify dimension or fact entity in its source system.
ROW_ID	NUMBER	Reserved. In future releases, this will store Surrogate key to uniquely identify a record.
DATASOURCE_NUM_ID	NUMBER	Reserved. This column, in future releases, will uniquely identify the source system from which data was extracted.
PQM_CAPA_QMS_STANDARD_ID	NUMBER	CAPA QMS Standard. Primary key that uniquely identifies the record.
NAME	VARCHAR2	Corrective and Preventive Action QMS Standard

Column	Type	Comments
		Name

PQM_CAPA_REG_RISK_D

Description

CAPA Regulatory Risks Dimension Table. This Dimension Table is Conforming across fact tables in CAPA Subject Area. [Agile PLM] Out of the box data is not populated. Data is populated only when it is configured using BI Configurator.

Column	Type	Comments
PQM_CAPA_REG_RISK_ID	NUMBER	CAPA Registered Risk. Primary key that uniquely identifies the record.
NAME	VARCHAR2	Corrective and Preventive Action Regulatory Risk Name
LAST_MODIFIED_DATE	DATE	Last Modified Date. [Agile PLM] This field is derived and cannot be mapped to another Agile PLM attribute.
LIST_ID	NUMBER	List ID associated with attribute.
ENABLE	NUMBER	This flag indicates whether the Member is deleted or not enabled. 1 for yes and 0 for no. [Agile PLM] This field is derived and cannot be mapped to another Agile PLM attribute.
INTEGRATION_ID	VARCHAR2	Reserved. This column, in future releases, will be used to uniquely identify dimension or fact entity in its source system.
ROW_ID	NUMBER	Reserved. In future releases, this will store Surrogate key to uniquely identify a record.
DATASOURCE_NUM_ID	NUMBER	Reserved. This column, in future releases, will uniquely identify the source system from which data was extracted.

PQM_CAPA_ROOT_CAUSE_D

Description

CAPA Root Cause Dimension Table. This Dimension Table is Conforming across fact tables in CAPA Subject Area. [Agile PLM] Out of the box data is not populated. Data is populated only when it is configured using BI Configurator.

Column	Type	Comments
PQM_CAPA_ROOT_CAUSE_ID	NUMBER	Primary Key for the Dimension Table. Primary key that uniquely identifies the record.
NAME	VARCHAR2	Corrective and Preventive Action Root Cause Name
LAST_MODIFIED_DATE	DATE	Last Modified Date. [Agile PLM] This field is derived and cannot be mapped to another Agile PLM attribute.

Column	Type	Comments
LIST_ID	NUMBER	List ID associated with attribute.
ENABLE	NUMBER	This flag indicates whether the Member is deleted or not enabled. 1 for yes and 0 for no. [Agile PLM] This field is derived and cannot be mapped to another Agile PLM attribute.
INTEGRATION_ID	VARCHAR2	Reserved. This column, in future releases, will be used to uniquely identify dimension or fact entity in its source system.
ROW_ID	NUMBER	Reserved. In future releases, this will store Surrogate key to uniquely identify a record.
DATASOURCE_NUM_ID	NUMBER	Reserved. This column, in future releases, will uniquely identify the source system from which data was extracted.

PQM_CAPA_SUPPLIER_B

Description

Bridge Table between CAPA and Supplier to resolve M:M relationship. [Agile PLM] Out of the box, this table is not populated with Agile PLM data and but data is populated when Agile PLM Multilist type attribute is configured to corresponding column in fact

Column	Type	Comments
PQM_CAPA_ID	NUMBER	PQM CAPA ID. Foreign key to PQM_CAPA_F.
SUPPLIER_ID	NUMBER	Supplier ID. Foreign key to SUPPLIER_D.
INTEGRATION_ID	VARCHAR2	Reserved. This column, in future releases, will be used to uniquely identify dimension or fact entity in its source system.
ROW_ID	NUMBER	Reserved. In future releases, this will store Surrogate key to uniquely identify a record.
DATASOURCE_NUM_ID	NUMBER	Reserved. This column, in future releases, will uniquely identify the source system from which data was extracted.

PQM_CAPA_TEAM_B

Description

Bridge table between CAPA and Team to resolve M:M relationship. [Agile PLM] Out of the box, this table is not populated with Agile PLM data and but data is populated when Agile PLM Multilist type attribute is configured to corresponding column in fact tab

Column	Type	Comments
PQM_CAPA_ID	NUMBER	CAPA.
PQM_CAPA_TEAM_ID	NUMBER	CAPA Team.

Column	Type	Comments
INTEGRATION_ID	VARCHAR2	Reserved. This column, in future releases, will be used to uniquely identify dimension or fact entity in its source system.
ROW_ID	NUMBER	Reserved. In future releases, this will store Surrogate key to uniquely identify a record.
DATASOURCE_NUM_ID	NUMBER	Reserved. This column, in future releases, will uniquely identify the source system from which data was extracted.

PQM_CAPA_TEAM_D

Description

CAPA Teams Dimension Table. This Dimension Table is Conforming across fact tables in CAPA Subject Area.[Agile PLM] Out of the box data is not populated. Data is populated only when it is configured using BI Configurator.

Column	Type	Comments
PQM_CAPA_TEAM_ID	NUMBER	CAPA Team. Primary key that uniquely identifies the record.
NAME	VARCHAR2	Corrective and Preventive Action Team Name
LAST_MODIFIED_DATE	DATE	Last Modified Date. [Agile PLM] This field is derived and cannot be mapped to another Agile PLM attribute.
LIST_ID	NUMBER	List ID associated with attribute.
ENABLE	NUMBER	This flag indicates whether the Member is deleted or not enabled. 1 for yes and 0 for no. [Agile PLM] This field is derived and cannot be mapped to another Agile PLM attribute.
INTEGRATION_ID	VARCHAR2	Reserved. This column, in future releases, will be used to uniquely identify dimension or fact entity in its source system.
ROW_ID	NUMBER	Reserved. In future releases, this will store Surrogate key to uniquely identify a record.
DATASOURCE_NUM_ID	NUMBER	Reserved. This column, in future releases, will uniquely identify the source system from which data was extracted.

PQM_CAPA_TYPE_D

Description

CAPAs Types or Subclasses Dimension Table. This Dimension Table is Conforming across fact tables in CAPA Subject Area. [Agile PLM] Out of the box mapped to type or subclass attribute of CAPA Class.

Column	Type	Comments
PQM_CAPA_TYPE_ID	NUMBER	Primary Key for the Dimension Table. Primary key that uniquely identifies the record.
NAME	VARCHAR2	Corrective and Preventive Action Type Name
LAST_MODIFIED_DATE	DATE	Last Modified Date. [Agile PLM] This field is derived and cannot be mapped to another Agile PLM attribute.
LIST_ID	NUMBER	List ID associated with attribute.
ENABLE	NUMBER	This flag indicates whether the Member is deleted or not enabled. 1 for yes and 0 for no. [Agile PLM] This field is derived and cannot be mapped to another Agile PLM attribute.
INTEGRATION_ID	VARCHAR2	Reserved. This column, in future releases, will be used to uniquely identify dimension or fact entity in its source system.
ROW_ID	NUMBER	Reserved. In future releases, this will store Surrogate key to uniquely identify a record.
DATASOURCE_NUM_ID	NUMBER	Reserved. This column, in future releases, will uniquely identify the source system from which data was extracted.

PQM_CAPA_WORKFLOW_D

Description

CAPA Workflow Dimension Table. This Dimension Table is Conforming across fact tables in CAPA Subject Area. [Agile PLM] Out of the box contains all the workflows assigned to CAPA and the states within each of the workflow.

Column	Type	Comments
WORKFLOW_TYPE	VARCHAR2	Name of the workflow type.
LIST_ID	NUMBER	List ID associated with attribute.
ENABLE	NUMBER	This flag indicates whether the Member is deleted or not enabled. 1 for yes and 0 for no. [Agile PLM] This field is derived and cannot be mapped to another Agile PLM attribute.
INTEGRATION_ID	VARCHAR2	Reserved. This column, in future releases, will be used to uniquely identify dimension or fact entity in its source system.

Column	Type	Comments
ROW_ID	NUMBER	Reserved. In future releases, this will store Surrogate key to uniquely identify a record.
DATASOURCE_NUM_ID	NUMBER	Reserved. This column, in future releases, will uniquely identify the source system from which data was extracted.
PQM_CAPA_WORKFLOW_ID	NUMBER	Workflow ID. Foreign key to PQM_CAPA_WORKFLOW_D. Primary key that uniquely identifies the record. [Agile PLM] This field cannot be mapped to another Agile PLM attribute.
WORKFLOW_ID	NUMBER	Workflow Key.
WORKFLOW_STATE_ID	NUMBER	Workflow State Key.
WORKFLOW	VARCHAR2	Name of the workflow.
WORKFLOW_STATE	VARCHAR2	Name of the workflow state.

PQM_CAPA_WORKFLOW_DETAIL_DATA

Description

Data Table which holds the details of the workflow such as status cycle time, status cycle time in progress for each combination of workflow states.

Column	Type	Comments
PQM_CAPA_ID	NUMBER	Foreign key to PQM_CAPA_F. [Agile PLM] This field maps to the ID attribute in QCR_CAPA class. This field cannot be mapped to another Agile PLM attribute.
PQM_CAPA_WORKFLOW_ID	NUMBER	Workflow ID. Foreign key to PQM_CAPA_WORKFLOW_D. [Agile PLM] This field is derived and cannot be mapped to another Agile PLM attribute.
FROM_PQM_CAPA_WORKFLOW_ID	NUMBER	All Possible start states of Workflow. Foreign key to PQM_CAPA_WORKFLOW_D.PQM_CAPA_WORKFLOW_ID. [Agile PLM] This field is derived and cannot be mapped to another Agile PLM attribute.
TO_PQM_CAPA_WORKFLOW_ID	NUMBER	All Possible end states of Workflow. Foreign key to PQM_CAPA_WORKFLOW_D.PQM_CAPA_WORKFLOW_ID. [Agile PLM] This field is derived and cannot be mapped to another Agile PLM attribute.
OPEN_FLAG	NUMBER	This flag indicates whether the object is open, where the object has exited to the TO workflow state. 1 for yes and 0 for no. [Agile PLM] This field is derived and cannot be mapped to another Agile PLM attribute.
ENTRY_TIME_ID	NUMBER	Entry time of the From Workflow State. [Agile PLM] This field is derived and cannot be mapped to another Agile PLM attribute.
EXIT_TIME_ID	NUMBER	Exit time of the From Workflow State. [Agile PLM] This field is derived and cannot be mapped to another Agile PLM attribute.

Column	Type	Comments
DURATION_DAYS	NUMBER	= "To indicate the age of the PR if not released. Or the duration when it is released. (Released date-Originated Date) and if the Release date is null it is System date or ETL Run date - Originated date. [Agile PLM] This field is derived and cannot be mapp
INTEGRATION_ID	VARCHAR2	Reserved. This column, in future releases, will be used to uniquely identify dimension or fact entity in its source system.
ROW_ID	NUMBER	Reserved. In future releases, this will store Surrogate key to uniquely identify a record.
DATASOURCE_NUM_ID	NUMBER	Reserved. This column, in future releases, will uniquely identify the source system from which data was extracted.

PQM_CAPA_WORKFLOW_DETAIL_F

Description

This fact table for CAPA contains Workflow related measures such as the status cycle time, total cycle time etc.

Column	Type	Comments
CHANGE_FLAG	NUMBER	This flag indicates whether this object has a CHANGE associated with it. 1 for yes and 0 for no. [Agile PLM] This field is derived and cannot be mapped to another Agile PLM attribute.
DURATION_DAYS	NUMBER	Duration days between from and to workflow states. [Agile PLM] This field is derived and cannot be mapped to another Agile PLM attribute.
FROM_PQM_CAPA_WORKFLOW_ID	NUMBER	All Possible start states of Workflow. Foreign key to PQM_CAPA_WORKFLOW_D. [Agile PLM] This field cannot be mapped to another Agile PLM attribute.
ORIGINATOR_USER_ID	NUMBER	Originator user. Foreign key to USER_D.USER_ID. [Agile PLM] This field maps to the ORIGINATOR_ID PLM attribute. This field cannot be mapped to another Agile PLM attribute.
TO_PQM_CAPA_WORKFLOW_ID	NUMBER	All Possible end states of Workflow. Foreign key to PQM_CAPA_WORKFLOW_D. [Agile PLM] This field cannot be mapped to another Agile PLM attribute.
VALID_FLAG	NUMBER	This flag indicates whether this object is valid. 1 for yes and 0 for no. [Agile PLM] This field is derived and cannot be mapped to another Agile PLM attribute.
CANCEL_FLAG	NUMBER	This flag indicates whether this object is cancelled. 1 for yes and 0 for no. [Agile PLM] This field is derived and cannot be mapped to another Agile PLM attribute.
COMPLETE_FLAG	NUMBER	This flag indicates whether this object is complete. 1 for yes and 0 for no. [Agile PLM] This field is derived and cannot be mapped to another Agile PLM attribute.

Column	Type	Comments
CURRENT_OWNER_USER_ID	NUMBER	The owner of the CAPA at that moment, at any point of time there should be one. Foreign key to User_D where PQM_CAPA_OWNER_FLAG=1. [Agile PLM] This field is derived and cannot be mapped to another Agile PLM attribute.
DESCRIPTION	VARCHAR2	Description.
ENTRY_TIME_ID	NUMBER	Entry time of the From Workflow State.
EXIT_TIME_ID	NUMBER	Exit time of the From Workflow State.
FINAL_COMPLETE_TIME_ID	NUMBER	Final complete date in Julian date format.
INT_ORGANIZATION_ID	NUMBER	Internal organisation. Foreign key to INT_ORGANIZATION_D. [Agile PLM] This field is derived and cannot be mapped to another Agile PLM attribute.
LAST_MODIFIED_DATE	DATE	Last Modified Date. [Agile PLM] This field is derived and cannot be mapped to another Agile PLM attribute.
NCR_FLAG	NUMBER	This flag indicates whether the object has a NCR. 1 for yes and 0 for no. [Agile PLM] This field is derived and cannot be mapped to another Agile PLM attribute.
OPEN_FLAG	NUMBER	This flag indicates whether the object is open, where the object has exited to the TO workflow state. 1 for yes and 0 for no. [Agile PLM] This field is derived and cannot be mapped to another Agile PLM attribute.
ORIGINATED_TIME_ID	NUMBER	Originated date or Create date in Julian date format. [Agile PLM] This field maps to the ORIG_DATE PLM attribute.
ORIG_CMPL_DAYS	NUMBER	=Duration between Final complete date and Originated date excluding days spent in Hold state when Final complete date is not null and Duration between System date or ETL run date and Originated Date excluding days spent in Hold state when Final complete
ORIG_CMPL_HOLD_DURATION_DAYS	NUMBER	=Duration between the final complete date and the originated date when the final date is not null. The duration between the system date or the ETL run date and the originated date when the final complete date is null. [Agile PLM] This field is derived an
ORIG_RLSE_DAYS	NUMBER	=Duration between Released date and Originated date when Released Date is not null and Duration between System date or ETL run date and Originated date when Released date is null excluding the days spent in Hold state. [Agile PLM] This field is derived a
ORIG_RLSE_HOLD_DURATION_DAYS	NUMBER	=Duration between the release date and the originated date when the final date is not null. The duration between the system date or the ETL run date and the originated date when the release date is null. [Agile PLM] This field is derived and cannot be ma

Column	Type	Comments
PLANNED_AUDIT_TIME_ID	NUMBER	Planned audit date in Julian Date format. [Agile PLM] This field maps to the PLAN_AUDIT_DATE PLM attribute.
PQM_AUDIT_RESULT_ID	NUMBER	Carried over from PQM_CAPA_F based on PQM_CAPA_ID.
PQM_CAPA_BUSINESS_RISK_ID	NUMBER	CAPA Business Risk.
PQM_CAPA_CATEGORY_ID	NUMBER	Carried over from PQM_CAPA_F based on PQM_CAPA_ID.
PQM_CAPA_CORRECTIVE_ACTION_ID	NUMBER	Carried over from PQM_CAPA_F based on PQM_CAPA_ID.
PQM_CAPA_ID	NUMBER	PQM CAPA ID. Foreign key to PQM_CAPA_F. [Agile PLM] This field cannot be mapped to another Agile PLM attribute.
PQM_CAPA_LOCATION_ID	NUMBER	CAPA Location.
PQM_CAPA_NO	VARCHAR2	Carried over from PQM_CAPA_F based on PQM_CAPA_ID.
PQM_CAPA_PRBL_SOL_METHOD_ID	NUMBER	CAPA Problem Solution Method.
PQM_CAPA_PREVENTIVE_ACTION_ID	NUMBER	Carried over from PQM_CAPA_F based on PQM_CAPA_ID.
PQM_CAPA_PRIORITY_ID	NUMBER	CAPA Priority. Foreign key to PQM_CAPA_PRIORITY_D. [Agile PLM] This field maps to the PRIORITY_ID attribute. This field cannot be mapped to another Agile PLM attribute.
PQM_CAPA_REG_RISK_ID	NUMBER	CAPA Registered Risk.
PQM_CAPA_ROOT_CAUSE_ID	NUMBER	Carried over from PQM_CAPA_F based on PQM_CAPA_ID.
PQM_CAPA_TYPE_ID	NUMBER	Carried over from PQM_CAPA_F based on PQM_CAPA_ID.
PQM_CAPA_WORKFLOW_ID	NUMBER	Workflow ID. Foreign key to PQM_CAPA_WORKFLOW_D. [Agile PLM] This field cannot be mapped to another Agile PLM attribute.
PQM_QUALITY_ANALYST_USER_ID	NUMBER	Carried over from PQM_CAPA_F based on PQM_CAPA_ID.
PR_FLAG	NUMBER	This flag indicates whether the object has a PR. 1 for yes and 0 for no. [Agile PLM] This field is derived and cannot be mapped to another Agile PLM attribute.
RELEASED_FLAG	NUMBER	This flag is set to "Yes" or "1", if the object workflow is in Released state. Which is available from workflow tab of object. [Agile PLM] This field is derived and cannot be mapped to another Agile PLM attribute.
RELEASED_TIME_ID	NUMBER	Release date in Julian date format.
REVIEW_TIME_ID	NUMBER	Review date when the team reviews the CAPA case. [Agile PLM] This field is derived and cannot be

Column	Type	Comments
		mapped to another Agile PLM attribute.
SBMT_CMPL_DAYS	NUMBER	= "Duration between Final complete date and Submit date excluding the days spent in Hold state when Final complete date is not null and Duration between System date or ETL run date and Submit date excluding the days spent in Hold state when Final complete
SBMT_CMPL_HOLD_DURATION_DAYS	NUMBER	= "Duration between Final Complete date and Submit date when Final Complete date is not null and Duration between System date or ETL run date and Submit date when Final Complete date is null. [Agile PLM] This field is derived and cannot be mapped to another
SBMT_RLSE_DAYS	NUMBER	= "Duration between Released date and Submit date excluding the days spent in Hold state when Released date is not null and Duration between System date or ETL run date and Submit date excluding the days spent in Hold state when Released date is null. [Agile PLM] This field is derived and cannot be mapped to another Agile PLM attribute.
SBMT_RLSE_HOLD_DURATION_DAYS	NUMBER	= "Duration between Released date and Submit date when Released date is not null and Duration between System date or ETL run date and Submit date when Released date is null. [Agile PLM] This field is derived and cannot be mapped to another Agile PLM attribute.
SOFT_DELETE_FLAG	NUMBER	This flag indicates whether the object is soft-deleted. 1 for yes and 0 for no. [Agile PLM] This field is derived and cannot be mapped to another Agile PLM attribute.
SUBMITTED_TIME_ID	NUMBER	Submit date in Julian date format.

PQM_LOCATION_D

Description

Location Dimension Table. This Dimension Table is Conforming across PQM. [Agile PLM] Out of the box data is not populated. Data is populated only when it is configured using BI Configurator.

Column	Type	Comments
PQM_LOCATION_ID	NUMBER	Primary Key for the Dimension Table. Primary key that uniquely identifies the record.
NAME	VARCHAR2	Location Name
LAST_MODIFIED_DATE	DATE	Last Modified Date. [Agile PLM] This field is derived and cannot be mapped to another Agile PLM attribute.
LIST_ID	NUMBER	List ID associated with attribute.
ENABLE	NUMBER	This flag indicates whether the Member is deleted or not enabled. 1 for yes and 0 for no. [Agile PLM] This field is derived and cannot be mapped to another Agile PLM attribute.

Column	Type	Comments
INTEGRATION_ID	VARCHAR2	Reserved. This column, in future releases, will be used to uniquely identify dimension or fact entity in its source system.
ROW_ID	NUMBER	Reserved. In future releases, this will store Surrogate key to uniquely identify a record.
DATASOURCE_NUM_ID	NUMBER	Reserved. This column, in future releases, will uniquely identify the source system from which data was extracted.

PQM_NCR_CATEGORY_D

Description

Non Conformance Report Category Dimension Table. This Dimension Table is Conforming across fact tables in NCR Subject Area. [Agile PLM] Out of the box mapped to the List configured to Category attribute of NCR Class.

Column	Type	Comments
PQM_NCR_CATEGORY_ID	NUMBER	Primary Key for the Dimension Table. Primary key that uniquely identifies the record.
NAME	VARCHAR2	Non Conformance Report Category Name
LAST_MODIFIED_DATE	DATE	Last Modified Date. [Agile PLM] This field is derived and cannot be mapped to another Agile PLM attribute.
LIST_ID	NUMBER	List ID associated with attribute.
ENABLE	NUMBER	This flag indicates whether the Member is deleted or not enabled. 1 for yes and 0 for no. [Agile PLM] This field is derived and cannot be mapped to another Agile PLM attribute.
INTEGRATION_ID	VARCHAR2	Reserved. This column, in future releases, will be used to uniquely identify dimension or fact entity in its source system.
ROW_ID	NUMBER	Reserved. In future releases, this will store Surrogate key to uniquely identify a record.
DATASOURCE_NUM_ID	NUMBER	Reserved. This column, in future releases, will uniquely identify the source system from which data was extracted.

PQM_NCR_CAUSE_D

Description

NCR Cause Dimension Table. This Dimension Table is Conforming across fact tables in NCR Subject Area. [Agile PLM] Out of the box data is not populated. Data is populated only when it is configured using BI Configurator.

Column	Type	Comments
PQM_NCR_CAUSE_ID	NUMBER	Primary Key for the Dimension Table. Primary key that uniquely identifies the record.
NAME	VARCHAR2	Non Conformance Report Cause Name
LAST_MODIFIED_DATE	DATE	Last Modified Date. [Agile PLM] This field is derived and cannot be mapped to another Agile PLM attribute.
LIST_ID	NUMBER	List ID associated with attribute.
ENABLE	NUMBER	This flag indicates whether the Member is deleted or not enabled. 1 for yes and 0 for no. [Agile PLM] This field is derived and cannot be mapped to another Agile PLM attribute.
INTEGRATION_ID	VARCHAR2	Reserved. This column, in future releases, will be used to uniquely identify dimension or fact entity in its source system.
ROW_ID	NUMBER	Reserved. In future releases, this will store Surrogate key to uniquely identify a record.
DATASOURCE_NUM_ID	NUMBER	Reserved. This column, in future releases, will uniquely identify the source system from which data was extracted.

PQM_NCR_CUSTOMER_B

Description

Bridge Table between NCR and Customer to resolve M:M relationship. [Agile PLM] Out of the box, this table is not populated with Agile PLM data and but data is populated when Agile PLM Multilist type attribute is configured to corresponding column in fact

Column	Type	Comments
PQM_NCR_ID	NUMBER	PQM NCR ID. Foreign key to PQM_NCR_F.
CUSTOMER_ID	NUMBER	Customer ID. Foreign key to CUSTOMER_D.
INTEGRATION_ID	VARCHAR2	Reserved. This column, in future releases, will be used to uniquely identify dimension or fact entity in its source system.
ROW_ID	NUMBER	Reserved. In future releases, this will store Surrogate key to uniquely identify a record.
DATASOURCE_NUM_ID	NUMBER	Reserved. This column, in future releases, will uniquely identify the source system from which data was

Column	Type	Comments
		extracted.

PQM_NCR_DOC_B

Description

Bridge table between NCR and Documents to resolve M:M relationship. [Agile PLM] Out of the box, this table is not populated with Agile PLM data and but data is populated when Agile PLM Multilist type attribute is configured to corresponding column in fact

Column	Type	Comments
PQM_NCR_ID	NUMBER	NCR.
PQM_NCR_DOC_ID	NUMBER	NCR Doc.
INTEGRATION_ID	VARCHAR2	Reserved. This column, in future releases, will be used to uniquely identify dimension or fact entity in its source system.
ROW_ID	NUMBER	Reserved. In future releases, this will store Surrogate key to uniquely identify a record.
DATASOURCE_NUM_ID	NUMBER	Reserved. This column, in future releases, will uniquely identify the source system from which data was extracted.

PQM_NCR_DOC_D

Description

NCR Documents Dimension Table. This Dimension Table is Conforming across fact tables in NCR Subject Area. [Agile PLM] Out of the box data is not populated. Data is populated only when it is configured using BI Configurator.

Column	Type	Comments
PQM_NCR_DOC_ID	NUMBER	NCR Doc.
NAME	VARCHAR2	Non Conformance Report Document Name
LAST_MODIFIED_DATE	DATE	Last Modified Date. [Agile PLM] This field is derived and cannot be mapped to another Agile PLM attribute.
LIST_ID	NUMBER	List ID associated with attribute.
ENABLE	NUMBER	This flag indicates whether the Member is deleted or not enabled. 1 for yes and 0 for no. [Agile PLM] This field is derived and cannot be mapped to another Agile PLM attribute.
INTEGRATION_ID	VARCHAR2	Reserved. This column, in future releases, will be used to uniquely identify dimension or fact entity in its source system.
ROW_ID	NUMBER	Reserved. In future releases, this will store Surrogate key to uniquely identify a record.

Column	Type	Comments
DATASOURCE_NUM_ID	NUMBER	Reserved. This column, in future releases, will uniquely identify the source system from which data was extracted.

PQM_NCR_F

Description

This is the core fact table for NCR which has Volume, Aging and Cycle time related measures.

Column	Type	Comments
PQM_NCR_NO	VARCHAR2	NCR Number. [Agile PLM] This field maps to the "PSR Number" attribute in Product Service Request class. This column cannot be re-mapped to another Agile PLM attribute.
PQM_NCR_TYPE_ID	NUMBER	NCR Type ID. Foreign key to PQM_NCR_TYPE_D.PQM_NCR_TYPE_ID. [Agile PLM] This field maps to the "Type" attribute in Product Service Request class. This column cannot be re-mapped to another Agile PLM attribute.
PQM_NCR_CATEGORY_ID	NUMBER	NCR Category ID. Foreign key to PQM_NCR_CATEGORY_D.PQM_NCR_CATEGORY_ID. [Agile PLM] This field maps to the "Category" attribute in Product Service Request class. This column cannot be re-mapped to another Agile PLM attribute.
EXPECTED_RESOLUTION_TIME_ID	NUMBER	Expected resolution date in Julian date format. [Agile PLM] This field maps to the "Expected Resolution Date" attribute in Product Service Request class. This column cannot be re-mapped to another Agile PLM attribute.
ORIGINATED_TIME_ID	NUMBER	Originated date or Create date in Julian date format. [Agile PLM] This field maps to the "Date Originated" attribute in Product Service Request class. This column cannot be re-mapped to another Agile PLM attribute.
SUBMITTED_TIME_ID	NUMBER	Submit date in Julian date format. [Agile PLM] This field maps to the "Date Submitted" attribute in Product Service Request class. This column cannot be re-mapped to another Agile PLM attribute.
RELEASED_TIME_ID	NUMBER	Release date in Julian date format. [Agile PLM] This field maps to the "Date Released" attribute in Product Service Request class. This column cannot be re-mapped to another Agile PLM attribute.
FINAL_COMPLETE_TIME_ID	NUMBER	Final complete date in Julian date format. [Agile PLM] This field maps to the "PSR Final Complete Date" attribute in Product Service Request class. This column cannot be re-mapped to another Agile PLM attribute.
PQM_NCR_RESOLUTION_ID	NUMBER	NCR Resolution ID. Foreign key to PQM_NCR_RESOLUTION_D.PQM_NCR_RESOLUTION_ID. [Agile PLM] This field maps to the "Disposition" attribute in Product Service Request class. This column cannot be

Column	Type	Comments
		re-mapped to another Agile PLM attribute.
PARENT_NCR_ID	NUMBER	Out of the box maps to Aggregate NCR Number PLM attribute. [Agile PLM] This field is derived and cannot be mapped to another Agile PLM attribute.
ORIGINATOR_USER_ID	NUMBER	Originator user. Foreign key to USER_D.USER_ID. [Agile PLM] This field maps to the "Originator" attribute in Product Service Request class. This column cannot be re-mapped to another Agile PLM attribute.
PQM_QUALITY_ANALYST_USER_ID	NUMBER	Quality Analyst User ID. Foreign key to USER_D.USER_ID. [Agile PLM] This field maps to the "Quality Analyst" attribute in Product Service Request class. This column cannot be re-mapped to another Agile PLM attribute.
PQM_NCR_WORKFLOW_ID	NUMBER	NCR Workflow ID. Foreign key to PQM_NCR_WORKFLOW_D.PQM_NCR_WORKFLOW_ID. [Agile PLM] This field is derived and cannot be mapped to another Agile PLM attribute.
PQM_NCR_SEVERITY_ID	NUMBER	NCR Severity ID. Foreign key to PQM_NCR_SEVERITY_D.PQM_NCR_SEVERITY_ID. [Agile PLM] This field maps to the "Severity" attribute in Product Service Request class. This column cannot be re-mapped to another Agile PLM attribute.
SOFT_DELETE_FLAG	NUMBER	This flag indicates whether the object is soft-deleted. 1 for yes and 0 for no. [Agile PLM] This field is derived and cannot be mapped to another Agile PLM attribute.
SBMT_RLSE_HOLD_DURATION_DAYS	NUMBER	= "Duration between Released date and Submit date when Released date is not null and Duration between System date or ETL run date and Submit date when Released date is null. [Agile PLM] This field is derived and cannot be mapped to another Agile PLM attribute.
SBMT_CMPL_HOLD_DURATION_DAYS	NUMBER	= "Duration between Final Complete date and Submit date when Final Complete date is not null and Duration between System date or ETL run date and Submit date when Final Complete date is null. [Agile PLM] This field is derived and cannot be mapped to another Agile PLM attribute.
CURRENT_OWNER_USER_ID	NUMBER	The owner of the NCR at that moment, at any point of time there should be one. Foreign key to USER_D.USER_ID. [Agile PLM] This field is derived and cannot be mapped to another Agile PLM attribute.
ISSUE_CONFIRMATION_TIME_ID	NUMBER	The date that the ISSUE is confirmed (can be reproduced) or confirmed as NO ISSUE. [Agile PLM] This field is derived and cannot be mapped to another Agile PLM attribute.
PQM_NCR_RPT_FAILURE_TYPE_ID	NUMBER	Reported failure type. Foreign key to PQM_NCR_RPT_FAILURE_TYPE_D.PQM_NCR_RPT_FAILURE_TYPE_ID. [Agile PLM] This field is derived and cannot be mapped to another Agile PLM attribute.
PQM_LOCATION_ID	NUMBER	Location. Foreign key to

Column	Type	Comments
		PQM_LOCATION_D.PQM_LOCATION_ID. [Agile PLM] This field is derived and cannot be mapped to another Agile PLM attribute.
INT_ORGANIZATION_ID	NUMBER	Internal organisation. Foreign key to INT_ORGANIZATION_D.INT_ORGANIZATION_ID. [Agile PLM] This field is derived and cannot be mapped to another Agile PLM attribute.
PQM_NCR_PROBLEM_TYPE_ID	NUMBER	Problem Type. Foreign key to PQM_NCR_PROBLEM_TYPE_D.PQM_NCR_PROBLEM_TYPE_ID. [Agile PLM] This field is derived and cannot be mapped to another Agile PLM attribute.
PQM_NCR_SUSP_FAILURE_TYPE_ID	NUMBER	Suspected failure type. Foreign key to PQM_NCR_SUSP_FAILURE_TYPE_D.PQM_NCR_SUSP_FAILURE_TYPE_ID. [Agile PLM] This field is derived and cannot be mapped to another Agile PLM attribute.
PQM_NCR_PRIORITY_ID	NUMBER	NCR Priority. Foreign key to PQM_NCR_PRIORITY_D.PQM_NCR_PRIORITY_ID. [Agile PLM] This field maps to the PRIORITY_ID attribute. This field cannot be mapped to another Agile PLM attribute.
CAPA_FLAG	NUMBER	This flag is set to "Yes" or "1", if the object is related to CAPA (where this CAPA can be affected by this object or the object is affected by CAPA). Which is available from relationship tab of the object. [Agile PLM] This field is derived and cannot
AUDIT_FLAG	NUMBER	This flag indicates whether the object is being audited. 1 for yes and 0 for no. [Agile PLM] This field is derived and cannot be mapped to another Agile PLM attribute.
PQM_NCR_QMS_SECTION_ID	NUMBER	The QMS (Quality Measurement System) manual session where the NCR was raised (via Audit). Foreign key to PQM_NCR_QMS_SECTION_D.PQM_NCR_QMS_SECTION_ID. [Agile PLM] This field is derived and cannot be mapped to another Agile PLM attribute.
PQM_NCR_PROGRAM_RELEASE_ID	NUMBER	The defective part was supplied in the program. Foreign key to PQM_NCR_PROGRAM_RELEASE_D.PQM_NCR_PROGRAM_RELEASE_ID. [Agile PLM] This field is derived and cannot be mapped to another Agile PLM attribute.
PQM_NCR_CAUSE_ID	NUMBER	The cause of the NCR. Foreign key to PQM_NCR_CAUSE_D.PQM_NCR_CAUSE_ID. [Agile PLM] This field is derived and cannot be mapped to another Agile PLM attribute.
RELEASED_FLAG	NUMBER	This flag is set to "Yes" or "1", if the object workflow is in Released state. Which is available from workflow tab of object. [Agile PLM] This field is derived and cannot be mapped to another Agile PLM attribute.
PARENT_NCR_FLAG	NUMBER	If Aggregate PSR number is not null then its 1 else 0. [Agile PLM] This field is derived and cannot be mapped to another Agile PLM attribute.

Column	Type	Comments
OVERDUE_FLAG	NUMBER	This flag indicates whether this object is overdue, where release date is greater than expected resolution date. 1 for yes and 0 for no. [Agile PLM] This field is derived and cannot be mapped to another Agile PLM attribute.
COMPLETE_FLAG	NUMBER	This flag indicates whether this object is complete. 1 for yes and 0 for no. [Agile PLM] This field is derived and cannot be mapped to another Agile PLM attribute.
DURATION_DAYS	NUMBER	="To indicate the age of the NCR if not released. Or the duration when it is released. (Released date-Originated Date) and if the Release date is null it is System date or ETL Run date - Originated date. [Agile PLM] This field is derived and cannot be map
ORIG_CMPL_DAYS	NUMBER	="Duration between Final complete date and Originated date excluding days spent in Hold state when Final complete date is not null and Duration between System date or ETL run date and Originated Date excluding days spent in Hold state when Final complete
ORIG_RLSE_DAYS	NUMBER	="Duration between Released date and Originated date when Released Date is not null and Duration between System date or ETL run date and Originated date when Released date is null excluding the days spent in Hold state. [Agile PLM] This field is derived a
ORIG_EXPT_DAYS	NUMBER	="Duration between Expected resolution date and Originated Date excluding the days spent in Hold state when Expected resolution date is not null and Duration between System date or ETL run date and Originated date when Expected resolution date is null. [A
SBMT_CMPL_DAYS	NUMBER	="Duration between Final complete date and Submit date excluding the days spent in Hold state when Final complete date is not null and Duration between System date or ETL run date and Submit date excluding the days spent in Hold state when Final complete
SBMT_RLSE_DAYS	NUMBER	="Duration between Released date and Submit date excluding the days spent in Hold state when Released date is not null and Duration between System date or ETL run date and Submit date excluding the days spent in Hold state when Released date is null. [Agi
ORIG_CMPL_HOLD_DURATION_DAYS	NUMBER	="Duration between the final complete date and the originated date when the final date is not null. The duration between the system date or the ETL run date and the originated date when the final complete date is null. [Agile PLM] This field is derived an
ORIG_RLSE_HOLD_DURATION_DAYS	NUMBER	="Duration between the release date and the originated date when the final date is not null. The duration between the system date or the ETL run date and the originated date when the release date is null. [Agile PLM] This field is derived and cannot be ma
OVERDUE_IN_PROCESS_DAYS	NUMBER	Duration between System date or ETL run date and Expected resolution date. [Agile PLM] This field is derived

Column	Type	Comments
		and cannot be mapped to another Agile PLM attribute.
OVERDUE_RELEASED_DAYS	NUMBER	Duration between Released date and Expected resolution date. [Agile PLM] This field is derived and cannot be mapped to another Agile PLM attribute.
LAST_MODIFIED_DATE	DATE	Last Modified Date. Maps to the UPDATE_DATE attribute in PSR_NCR class. [Agile PLM] This field is derived and cannot be mapped to another Agile PLM attribute.
VALID_FLAG	NUMBER	This flag indicates whether this object is valid. 1 for yes and 0 for no. [Agile PLM] This field is derived and cannot be mapped to another Agile PLM attribute.
CANCEL_FLAG	NUMBER	This flag indicates whether this object is cancelled. 1 for yes and 0 for no. [Agile PLM] This field is derived and cannot be mapped to another Agile PLM attribute.
DESCRIPTION	VARCHAR2	Description. [Agile PLM] This field maps to the "Description" attribute in Product Service Request class. This column cannot be re-mapped to another Agile PLM attribute.
PQM_NCR_REASON_CODE_ID	NUMBER	NCR Reason Code. Foreign key to PQM_NCR_REASON_CODE_D.PQM_NCR_REASON_CODE_ID. [Agile PLM] This field cannot be mapped to another Agile PLM attribute.
PQM_NCR_MTRL_REVIEW_ID	NUMBER	NCR Material Review. Foreign key to PQM_NCR_MTRL_REVIEW_D.PQM_NCR_MTRL_REVIEW_ID. [Agile PLM] This field cannot be mapped to another Agile PLM attribute.
PQM_NCR_SOURCE_ID	NUMBER	NCR Source. Foreign key to PQM_NCR_SOURCE_D.PQM_NCR_SOURCE_ID. [Agile PLM] This field cannot be mapped to another Agile PLM attribute.
PQM_NCR_INSPECTION_TYPE_ID	NUMBER	NCR Inspection Type. Foreign key to PQM_NCR_INSPECTION_TYPE_D.PQM_NCR_INSPECTION_TYPE_ID. [Agile PLM] This field cannot be mapped to another Agile PLM attribute.
PQM_NCR_SUPP_INFR_TIME_ID	NUMBER	Supplier infrastructure time in Julian Date format.
INTEGRATION_ID	VARCHAR2	Reserved. This column, in future releases, will be used to uniquely identify dimension or fact entity in its source system.
ROW_ID	NUMBER	Reserved. In future releases, this will store Surrogate key to uniquely identify a record.
DATASOURCE_NUM_ID	NUMBER	Reserved. This column, in future releases, will uniquely identify the source system from which data was extracted.
PQM_NCR_ID	NUMBER	Primary key for the table. [Agile PLM] This field maps to the ID attribute in PSR_NCR class.

PQM_NCR_FUNC_AREA_B**Description**

Bridge table between NCR and Funcional Area to resolve M:M relationship. [Agile PLM] Out of the box, this table is not populated with Agile PLM data and but data is populated when Agile PLM Multilist type attribute is configured to corresponding column in

Column	Type	Comments
PQM_NCR_ID	NUMBER	NCR.
PQM_NCR_FUNC_AREA_ID	NUMBER	NCR Function Area.
INTEGRATION_ID	VARCHAR2	Reserved. This column, in future releases, will be used to uniquely identify dimension or fact entity in its source system.
ROW_ID	NUMBER	Reserved. In future releases, this will store Surrogate key to uniquely identify a record.
DATASOURCE_NUM_ID	NUMBER	Reserved. This column, in future releases, will uniquely identify the source system from which data was extracted.

PQM_NCR_FUNC_AREA_D**Description**

NCR Functional Areas Dimension Table. This Dimension Table is Conforming across fact tables in NCR Subject Area. [Agile PLM] Out of the box data is not populated. Data is populated only when it is configured using BI Configurator.

Column	Type	Comments
PQM_NCR_FUNC_AREA_ID	NUMBER	NCR Function Area. Primary key that uniquely identifies the record.
NAME	VARCHAR2	Non Conformance Report Fuctional Area Name
LAST_MODIFIED_DATE	DATE	Last Modified Date. [Agile PLM] This field is derived and cannot be mapped to another Agile PLM attribute.
LIST_ID	NUMBER	List ID associated with attribute.
ENABLE	NUMBER	This flag indicates whether the Member is deleted or not enabled. 1 for yes and 0 for no. [Agile PLM] This field is derived and cannot be mapped to another Agile PLM attribute.
INTEGRATION_ID	VARCHAR2	Reserved. This column, in future releases, will be used to uniquely identify dimension or fact entity in its source system.
ROW_ID	NUMBER	Reserved. In future releases, this will store Surrogate key to uniquely identify a record.
DATASOURCE_NUM_ID	NUMBER	Reserved. This column, in future releases, will uniquely identify the source system from which data was

Column	Type	Comments
		extracted.

PQM_NCR_INSPECTION_TYPE_D

Description

NCR Inspection Types Dimension Table. This Dimension Table is Conforming across fact tables in NCR Subject Area. [Agile PLM] Out of the box data is not populated. Data is populated only when it is configured using BI Configurator.

Column	Type	Comments
PQM_NCR_INSPECTION_TYPE_ID	NUMBER	NCR Inspection Type. Primary key that uniquely identifies the record.
NAME	VARCHAR2	Non Conformance Report Inspection Type Name
LAST_MODIFIED_DATE	DATE	Last Modified Date. [Agile PLM] This field is derived and cannot be mapped to another Agile PLM attribute.
LIST_ID	NUMBER	List ID associated with attribute.
ENABLE	NUMBER	This flag indicates whether the Member is deleted or not enabled. 1 for yes and 0 for no. [Agile PLM] This field is derived and cannot be mapped to another Agile PLM attribute.
INTEGRATION_ID	VARCHAR2	Reserved. This column, in future releases, will be used to uniquely identify dimension or fact entity in its source system.
ROW_ID	NUMBER	Reserved. In future releases, this will store Surrogate key to uniquely identify a record.
DATASOURCE_NUM_ID	NUMBER	Reserved. This column, in future releases, will uniquely identify the source system from which data was extracted.

PQM_NCR_ITEM_DATA

Description

Reserved for ETL process. Temporary table used for configuring flex attributes between Item and Non Conformance Report (NCR) relationship.

Column	Type	Comments
LOT_NO	VARCHAR2	Serial or Lot number where the item came from. [Agile PLM] This field maps to the "Serial/Lot Number" attribute in Quality Change Request class in Affected Item tab. This field cannot be re-mapped to another Agile PLM attribute.
CONFORMANCE_SPEC	VARCHAR2	The conformance spec text, information about the materials. [Agile PLM] This field maps to the "Conformance Specifications" attribute in Quality Change

Column	Type	Comments
		Request class in Affected Item tab. This field cannot be re-mapped to another Agile PLM attribute.
QUANTITY_SUSPECTED	NUMBER	Total quantity of items suspected of problems. [Agile PLM] This field maps to the "Total Quantity Suspect" attribute in Quality Change Request class in Affected Item tab. This field cannot be re-mapped to another Agile PLM attribute.
QUANTITY_CHECKED	NUMBER	Total quantity of items checked,. [Agile PLM] This field maps to the QUANTITY_CHECKED attribute in PSR_NCR_ITEM class in Affected Item tab. This field cannot be re-mapped to another Agile PLM attribute.
QUANTITY_NON_CONFORMING	NUMBER	Total quantity of items had problems. [Agile PLM] This field maps to the "Quantity Non Conforming" attribute in Quality Change Request class in Affected Item tab. This field cannot be re-mapped to another Agile PLM attribute.
CONTAINMENT_ACTION	VARCHAR2	Action taken to immediately dispose of the material. For example, scrap all materials, send back to supplier, etc. [Agile PLM] This field maps to the "Containment Action" attribute in Quality Change Request class in Affected Item tab. This field cannot be re-mapped to another Agile PLM attribute.
RMA_NO	VARCHAR2	RMA (Return Merchandise Authorization) number . [Agile PLM] This field maps to the "RMA Number" attribute in Quality Change Request class in Affected Item tab. This field cannot be re-mapped to another Agile PLM attribute.
CONFORMING_MATERIAL_TIME_ID	NUMBER	="The date that the supplier expects to be able to send conforming materials. [Agile PLM] This field maps to the "Conforming Material Time" attribute in Quality Change Request class in Affected Item tab. This field cannot be re-mapped to another Agile P
TLA_FLAG	NUMBER	This flag is set to "Yes" or "1", if the item Object is a Shippable Item . [Agile PLM] This field maps to the "TLA Flag" attribute in Quality Change Request class in Affected Item tab. This field cannot be re-mapped to another Agile PLM attribute.
REV_ID	NUMBER	Revision this object is associated with. Foreign key to ITEM_REV_D.ITEM_REV_ID. [Agile PLM] This field maps to the "Rev Found" attribute in Quality Change Request class in Affected Item tab. This field cannot be re-mapped to another Agile PLM attribute.
INTEGRATION_ID	VARCHAR2	Reserved. This column, in future releases, will be used to uniquely identify dimension or fact entity in its source system.
ROW_ID	NUMBER	Reserved. In future releases, this will store Surrogate key to uniquely identify a record.
DATASOURCE_NUM_ID	NUMBER	Reserved. This column, in future releases, will uniquely identify the source system from which data was extracted.
ITEM_ID	NUMBER	Item ID. Foreign key to ITEM_D, serves as the primary key (with PQM_AUDIT_ID).

Column	Type	Comments
PQM_NCR_ID	NUMBER	NCR ID. [Agile PLM] This field maps to the "ID" attribute in Quality Change Request class in Affected Item tab. This field cannot be re-mapped to another Agile PLM attribute.
ITEM_FAILURE_MODE_ID	NUMBER	Item failure mode. Foreign key to ITEM_FAILURE_MODE_D.ITEM_FAILURE_MODE_ID. [Agile PLM] This field maps to the "Failure Mode" attribute in Quality Change Request class in Affected Item tab. This field cannot be re-mapped to another Agile PLM attribute.
AFFECTED_SITE_ID	NUMBER	Affected Site. Foreign key to SITE_D.SITES_ID. [Agile PLM] This field maps to the "Affected Site" attribute in Quality Change Request class in Affected Item tab. This field cannot be re-mapped to another Agile PLM attribute.
QUANTITY_AFFECTED	NUMBER	Quantity affected. [Agile PLM] This field maps to the "Quantity Affected" attribute in Quality Change Request class in Affected Item tab. This field cannot be re-mapped to another Agile PLM attribute.
REVISION_FIXED	VARCHAR2	Out of the box maps to Rev Fixed PLM attribute. [Agile PLM] This field maps to the "Revision Fixed" attribute in Quality Change Request class in Affected Item tab. This field cannot be re-mapped to another Agile PLM attribute.
REVISION_FOUND	VARCHAR2	Out of the box maps to Rev Found PLM attribute. [Agile PLM] This field maps to the "Revision Found" attribute in Quality Change Request class in Affected Item tab. This field cannot be re-mapped to another Agile PLM attribute.
LATEST_CHANGE_NO	VARCHAR2	Latest Change Number. [Agile PLM] This field maps to the "Latest Change" attribute in Quality Change Request class in Affected Item tab. This field cannot be re-mapped to another Agile PLM attribute.
ITEM_CATEGORY_ID	NUMBER	Item category. Foreign key to ITEM_CATEGORY_D.ITEM_CATEGORY_ID. [Agile PLM] This field maps to the "Category" attribute in Quality Change Request class in Affected Item tab. This field cannot be re-mapped to another Agile PLM attribute.
ITEM_TYPE_ID	NUMBER	Item type. Foreign key to ITEM_TYPE_D.ITEM_TYPE_ID. [Agile PLM] This field maps to the SUBCLASS_ID attribute in ITEM class in Affected Item tab. This field cannot be re-mapped to another Agile PLM attribute.
ITEM_SIZE_ID	NUMBER	Item size. Foreign key to ITEM_SIZE_D.ITEM_SIZE_ID. [Agile PLM] This field maps to the DOCSIZE attribute in ITEM class in Affected Item tab. This field cannot be re-mapped to another Agile PLM attribute.
REVISION_FLAG	NUMBER	If Item has revision its 1 else 0. [Agile PLM] This field maps to the "Revision Flag" attribute in Quality Change Request class in Affected Item tab. This field cannot be re-mapped to another Agile PLM attribute.
ITEM_COMMODITY_ID	NUMBER	Item commodity. Foreign key to ITEM_COMMODITY_D.ITEM_COMMODITY_ID. [Agile

Column	Type	Comments
		PLM] This field maps to the "Commodity" attribute in Quality Change Request class in Affected Item tab. This field cannot be re-mapped to another Agile PLM attribute.
ITEM_PART_FAMILY_ID	NUMBER	Item part family. Foreign key to ITEM_PART_FAMILY_D.ITEM_PART_FAMILY_ID. [Agile PLM] This field maps to the PART_FAMILY_ID attribute in ITEM class in Affected Item tab. This field cannot be re-mapped to another Agile PLM attribute.
ITEM_LIFECYCLE_STATE_ID	NUMBER	Item lifecycle state. [Agile PLM] This field maps to the "Item Lifecycle State" attribute in Quality Change Request class in Affected Item tab. This field cannot be re-mapped to another Agile PLM attribute.
REVISION_CHANGE_TYPE_ID	NUMBER	Revision Change Type ID. [Agile PLM] This field maps to the "Revision Change Type" attribute in Quality Change Request class in Affected Item tab. This field cannot be re-mapped to another Agile PLM attribute.

PQM_NCR_ITEM_F

Description

This fact table for NCR contains Affected Item related measures.

Column	Type	Comments
ORIGINATOR_USER_ID	NUMBER	Originator user. Foreign key to USER_D.USER_ID. [Agile PLM] This field maps to the ORIGINATOR_ID PLM attribute. This field cannot be mapped to another Agile PLM attribute.
ORIG_CMPL_DAYS	NUMBER	= "Duration between Final complete date and Originated date excluding days spent in Hold state when Final complete date is not null and Duration between System date or ETL run date and Originated Date excluding days spent in Hold state when Final complete
ORIG_CMPL_HOLD_DURATION_DAYS	NUMBER	= "Duration between the final complete date and the originated date when the final date is not null. The duration between the system date or the ETL run date and the originated date when the final complete date is null. [Agile PLM] This field is derived an
ORIG_EXPT_DAYS	NUMBER	= "Duration between Expected resolution date and Originated Date excluding the days spent in Hold state when Expected resolution date is not null and Duration between System date or ETL run date and Originated date when Expected resolution date is null. [A
ORIG_RLSE_DAYS	NUMBER	= "Duration between Released date and Originated date when Released Date is not null and Duration between System date or ETL run date and Originated date when Released date is null excluding the days spent in Hold state. [Agile PLM] This field is derived a

Column	Type	Comments
ORIG_RLSE_HOLD_DURATION_DAYS	NUMBER	= "Duration between the release date and the originated date when the final date is not null. The duration between the system date or the ETL run date and the originated date when the release date is null. [Agile PLM] This field is derived and cannot be ma
OVERDUE_FLAG	NUMBER	This flag indicates whether this object is overdue, where release date is greater than expected resolution date. 1 for yes and 0 for no. [Agile PLM] This field is derived and cannot be mapped to another Agile PLM attribute.
OVERDUE_IN_PROCESS_DAYS	NUMBER	Duration between System date or ETL run date and Expected resolution date. [Agile PLM] This field is derived and cannot be mapped to another Agile PLM attribute.
OVERDUE_RELEASED_DAYS	NUMBER	Duration between Released date and Expected resolution date. [Agile PLM] This field is derived and cannot be mapped to another Agile PLM attribute.
PARENT_NCR_FLAG	NUMBER	Carried over from PQM_NCR_F. [Agile PLM] This field is derived and cannot be mapped to another Agile PLM attribute.
PARENT_NCR_ID	NUMBER	[Agile PLM] Out of the box maps to Aggregate NCR Number PLM attribute.
PENDING_CHANGE_FLAG	NUMBER	This flag is set to "Yes" or "1", if all the changes on item objects are not released state. Which can be viewed from Change tab of item. [Agile PLM] This field is derived and cannot be mapped to another Agile PLM attribute.
PQM_LOCATION_ID	NUMBER	Location.
PQM_NCR_CATEGORY_ID	NUMBER	PQM NCR Category.
PQM_NCR_ID	NUMBER	References PQM_NCR_F, serves as the primary key (with ITEM_ID).
PQM_NCR_INSPECTION_TYPE_ID	NUMBER	NCR Inspection Type.
PQM_NCR_MTRL_REVIEW_ID	NUMBER	NCR Material Review.
PQM_NCR_NO	VARCHAR2	Carried over from PQM_NCR_F.
PQM_NCR_PRIORITY_ID	NUMBER	NCR Priority. Foreign key to PQM_NCR_PRIORITY_D. [Agile PLM] This field maps to the PRIORITY_ID attribute. This field cannot be mapped to another Agile PLM attribute.
PQM_NCR_PROGRAM_RELEASE_ID	NUMBER	NCR Program Release.
PQM_NCR_QMS_SECTION_ID	NUMBER	NCR QMS Section.
PQM_NCR_REASON_CODE_ID	NUMBER	NCR Reason Code.
PQM_NCR_RESOLUTION_ID	NUMBER	Carried over from PQM_NCR_F.
PQM_NCR_RPT_FAILURE_TYPE_ID	NUMBER	NCR Rpt Failure Type.

Column	Type	Comments
PQM_NCR_SOURCE_ID	NUMBER	NCR Source.
PQM_NCR_SUSP_FAILURE_TYPE_ID	NUMBER	NCR Susp Failure Type.
PQM_NCR_TYPE_ID	NUMBER	Carried over from PQM_NCR_F.
PQM_NCR_WORKFLOW_ID	NUMBER	Carried over from PQM_NCR_F.
PQM_QUALITY_ANALYST_USER_ID	NUMBER	Quality Analyst User.
PRICE_FLAG	NUMBER	This flag is set to "Yes" or "1", if any Price related to Item. Which can be viewed from Price tab of Item. [Agile PLM] This field is derived and cannot be mapped to another Agile PLM attribute.
QUANTITY_AFFECTED	NUMBER	[Agile PLM] Out of the box maps to Quantity Affected PLM attribute.
QUANTITY_CHECKED	NUMBER	Total quantity of items checked,.
ITEM_PR_FLAG	NUMBER	This flag is set to "Yes" or "1", if one or more Customer Complaints related to Item. Which can be viewed from Quality tab>Product Service Request table of Item. [Agile PLM] This field is derived and cannot be mapped to another Agile PLM attribute.
ITEM_RELIABILITY_RATING_ID	NUMBER	Item reliability rating.
DOC_CONF_MGMT_4	NUMBER	Document configuration management 4. [Agile PLM] Out of the box this defined column is not mapped to any Agile PLM attributes. Use the BI Configurator to map this column to an Agile PLM attribute.
DOC_ERP_1_ID	NUMBER	Document ERP 1. [Agile PLM] Out of the box this defined column is not mapped to any Agile PLM attributes. Use the BI Configurator to map this column to an Agile PLM attribute.
DOC_LEAD_TIME_2	NUMBER	Document lead time 2. [Agile PLM] Out of the box this defined column is not mapped to any Agile PLM attributes. Use the BI Configurator to map this column to an Agile PLM attribute.
DOC_PROD_ENG_1_ID	NUMBER	Document production engineer 1. [Agile PLM] Out of the box this defined column is not mapped to any Agile PLM attributes. Use the BI Configurator to map this column to an Agile PLM attribute.
DURATION_DAYS	NUMBER	Duration Days. [Agile PLM] This field is derived and cannot be mapped to another Agile PLM attribute.
INT_ORGANIZATION_ID	NUMBER	Internal organisation. Foreign key to INT_ORGANIZATION_D. [Agile PLM] This field is derived and cannot be mapped to another Agile PLM attribute.
PQM_NCR_CAUSE_ID	NUMBER	NCR Cause.
PQM_NCR_PROBLEM_TYPE_ID	NUMBER	NCR Problem Type.
PQM_NCR_SEVERITY_ID	NUMBER	Carried over from PQM_NCR_F.

Column	Type	Comments
PRELIMINARY_FLAG	NUMBER	This flag is set to "Yes" or "1", if any one of change object on item (ECO, MCO and SCO) are not released once. Which can be viewed to from Change tab of item. [Agile PLM] This field is derived and cannot be mapped to another Agile PLM attribute.
ITEM_ERP_5	NUMBER	Item ERP 5. [Agile PLM] Out of the box this defined column is not mapped to any Agile PLM attributes. Use the BI Configurator to map this column to an Agile PLM attribute.
ITEM_FAILURE_MODE_ID	NUMBER	Item failure mode. Foreign key to ITEM_FAILURE_MODE_D. [Agile PLM] Out of the box maps to Failure Mode PLM attribute. This field cannot be mapped to another Agile PLM attribute.
ITEM_ID	NUMBER	Foreign key to ITEM_D, serves as the primary key (with PQM_NCR_ID). [Agile PLM] This field cannot be mapped to another Agile PLM attribute.
ITEM_LEAD_TIME_1	NUMBER	Item lead time 1. [Agile PLM] Out of the box this defined column is not mapped to any Agile PLM attributes. Use the BI Configurator to map this column to an Agile PLM attribute.
ITEM_LEAD_TIME_2	NUMBER	Item lead time 2. [Agile PLM] Out of the box this defined column is not mapped to any Agile PLM attributes. Use the BI Configurator to map this column to an Agile PLM attribute.
ITEM_LIFECYCLE_RATING_ID	NUMBER	Item lifecycle rating.
ITEM_LIFECYCLE_STATE_ID	NUMBER	Item Lifecycle State ID. Foreign key to ITEM_LIFECYCLE_STATE_D. [Agile PLM] This field cannot be mapped to another Agile PLM attribute.
ITEM_NCR_FLAG	NUMBER	This flag is set to "Yes" or "1", if one or more Non Conformance Reports related to Item. Which can be viewed from Quality tab>Product Service Request table of Item. [Agile PLM] This field is derived and cannot be mapped to another Agile PLM attribute.
ITEM_NO	VARCHAR2	Item Number.
ITEM_PART_FAMILY_ID	NUMBER	Foreign key to ITEM_PART_FAMILY_D Item Part Family. [Agile PLM] This field is derived and cannot be mapped to another Agile PLM attribute.
ITEM_PERFORMANCE_RATING_ID	NUMBER	Item performance rating.
ITEM_PROD_ENG_1_ID	NUMBER	Item production engineer 1. [Agile PLM] Out of the box this defined column is not mapped to any Agile PLM attributes. Use the BI Configurator to map this column to an Agile PLM attribute.
ITEM_PROD_ENG_2_ID	NUMBER	Item production engineer 2. [Agile PLM] Out of the box this defined column is not mapped to any Agile PLM attributes. Use the BI Configurator to map this column to an Agile PLM attribute.

Column	Type	Comments
ITEM_PROD_ENG_4	NUMBER	Item production engineer 4. [Agile PLM] Out of the box this defined column is not mapped to any Agile PLM attributes. Use the BI Configurator to map this column to an Agile PLM attribute.
ITEM_PROD_ENG_5	NUMBER	Item production engineer 5. [Agile PLM] Out of the box this defined column is not mapped to any Agile PLM attributes. Use the BI Configurator to map this column to an Agile PLM attribute.
ITEM_PROGRAM_FLAG	NUMBER	This flag is set to "Yes" or "1", if one or more Programs are related to Item. Which can be viewed from Relationship tab of Item. [Agile PLM] This field is derived and cannot be mapped to another Agile PLM attribute.
ITEM_QUANTITY_1	NUMBER	Item quantity 1. [Agile PLM] Out of the box this defined column is not mapped to any Agile PLM attributes. Use the BI Configurator to map this column to an Agile PLM attribute.
ITEM_QUANTITY_2	NUMBER	Item quantity 2. [Agile PLM] Out of the box this defined column is not mapped to any Agile PLM attributes. Use the BI Configurator to map this column to an Agile PLM attribute.
ITEM_QUANTITY_3	NUMBER	Item quantity 3. [Agile PLM] Out of the box this defined column is not mapped to any Agile PLM attributes. Use the BI Configurator to map this column to an Agile PLM attribute.
ITEM_RELEASED_FLAG	NUMBER	This flag is set to "Yes" or "1", if the object workflow is in Released state. Which is available from workflow tab of object. [Agile PLM] This field is derived and cannot be mapped to another Agile PLM attribute.
ITEM_REV_ID	NUMBER	Item Revision ID.
ITEM_SIZE_ID	NUMBER	Foreign key to ITEM_SIZE_D [Agile PLM] Out of the box maps to Item Size PLM attribute. This field cannot be mapped to another Agile PLM attribute.
ITEM_TYPE_ID	NUMBER	Foreign key to ITEM_TYPE_D [Agile PLM] Out of the box maps to Item Type PLM attribute. This field cannot be mapped to another Agile PLM attribute.
ITEM_COMMODITY_5	NUMBER	Commodity 5. [Agile PLM] Out of the box this defined column is not mapped to any Agile PLM attributes. Use the BI Configurator to map this column to an Agile PLM attribute.
ITEM_COMMODITY_ID	NUMBER	Item commodity. Foreign key to ITEM_COMMODITY_D.ITEM_COMMODITY_ID. [Agile PLM] This field maps to the COMMODITY_ID attribute in ITEM class. This field cannot be mapped to another Agile PLM attribute.
ITEM_COMPLIANCE_1_ID	NUMBER	Item compliance 1. [Agile PLM] Out of the box this defined column is not mapped to any Agile PLM attributes. Use the BI Configurator to map this column

Column	Type	Comments
		to an Agile PLM attribute.
ITEM_COMPLIANCE_2_ID	NUMBER	Item compliance 2. [Agile PLM] Out of the box this defined column is not mapped to any Agile PLM attributes. Use the BI Configurator to map this column to an Agile PLM attribute.
ITEM_COMPLIANCY_ID	NUMBER	Item compliance. Foreign key to ITEM_COMPLIANCY_D.ITEM_COMPLIANCY_ID. [Agile PLM] This field maps to the COMPLIANCY_ID attribute in ITEM class and CHANGE tab. This field cannot be mapped to another Agile PLM attribute.
ITEM_COMPONENT_ENGINEER_ID	NUMBER	Item component engineer.
ITEM_COMP_ENG_1_ID	NUMBER	Item component engineer 1. [Agile PLM] Out of the box this defined column is not mapped to any Agile PLM attributes. Use the BI Configurator to map this column to an Agile PLM attribute.
ITEM_COMP_ENG_2_ID	NUMBER	Item component engineer 2. [Agile PLM] Out of the box this defined column is not mapped to any Agile PLM attributes. Use the BI Configurator to map this column to an Agile PLM attribute.
ITEM_COMP_ENG_4	NUMBER	Item component engineer 4. [Agile PLM] Out of the box this defined column is not mapped to any Agile PLM attributes. Use the BI Configurator to map this column to an Agile PLM attribute.
ITEM_COMP_ENG_5	NUMBER	Item component engineer 5. [Agile PLM] Out of the box this defined column is not mapped to any Agile PLM attributes. Use the BI Configurator to map this column to an Agile PLM attribute.
ITEM_COST_1	NUMBER	Item cost 1. [Agile PLM] Out of the box this defined column is not mapped to any Agile PLM attributes. Use the BI Configurator to map this column to an Agile PLM attribute.
ITEM_COST_2	NUMBER	Item cost 2. [Agile PLM] Out of the box this defined column is not mapped to any Agile PLM attributes. Use the BI Configurator to map this column to an Agile PLM attribute.
ITEM_COST_3	NUMBER	Item cost 3. [Agile PLM] Out of the box this defined column is not mapped to any Agile PLM attributes. Use the BI Configurator to map this column to an Agile PLM attribute.
ITEM_COST_RATING_ID	NUMBER	Item cost rating.
ITEM_CREATE_USER_ID	NUMBER	Item create user.
ITEM_CUST_SUPP_1_ID	NUMBER	Item Customer Supplier 1. [Agile PLM] Out of the box this defined column is not mapped to any Agile PLM attributes. Use the BI Configurator to map this column to an Agile PLM attribute.
ITEM_CUST_SUPP_2_ID	NUMBER	Item Customer Supplier 2. [Agile PLM] Out of the box this defined column is not mapped to any Agile PLM

Column	Type	Comments
		attributes. Use the BI Configurator to map this column to an Agile PLM attribute.
ITEM_CUST_SUPP_4	NUMBER	Item Customer Supplier 4. [Agile PLM] Out of the box this defined column is not mapped to any Agile PLM attributes. Use the BI Configurator to map this column to an Agile PLM attribute.
ITEM_CUST_SUPP_5	NUMBER	Item Customer Supplier 5. [Agile PLM] Out of the box this defined column is not mapped to any Agile PLM attributes. Use the BI Configurator to map this column to an Agile PLM attribute.
ITEM_DESCRIPTION	VARCHAR2	Item Description.
ITEM_ERP_1_ID	NUMBER	Item ERP 1. [Agile PLM] Out of the box this defined column is not mapped to any Agile PLM attributes. Use the BI Configurator to map this column to an Agile PLM attribute.
ITEM_ERP_2_ID	NUMBER	Item ERP 2. [Agile PLM] Out of the box this defined column is not mapped to any Agile PLM attributes. Use the BI Configurator to map this column to an Agile PLM attribute.
ITEM_ERP_4	NUMBER	Item ERP 4. [Agile PLM] Out of the box this defined column is not mapped to any Agile PLM attributes. Use the BI Configurator to map this column to an Agile PLM attribute.
DOC_MANUF_2_ID	NUMBER	Document manufacturer 2. [Agile PLM] Out of the box this defined column is not mapped to any Agile PLM attributes. Use the BI Configurator to map this column to an Agile PLM attribute.
DOC_MANUF_4	NUMBER	Document manufacturer 4. [Agile PLM] Out of the box this defined column is not mapped to any Agile PLM attributes. Use the BI Configurator to map this column to an Agile PLM attribute.
DOC_MANUF_5	NUMBER	Document manufacturer 5. [Agile PLM] Out of the box this defined column is not mapped to any Agile PLM attributes. Use the BI Configurator to map this column to an Agile PLM attribute.
DOC_PROD_ENG_2_ID	NUMBER	Document production engineer 2. [Agile PLM] Out of the box this defined column is not mapped to any Agile PLM attributes. Use the BI Configurator to map this column to an Agile PLM attribute.
DOC_PROD_ENG_4	NUMBER	Document production engineer 4. [Agile PLM] Out of the box this defined column is not mapped to any Agile PLM attributes. Use the BI Configurator to map this column to an Agile PLM attribute.
DOC_PROD_ENG_5	NUMBER	Document production engineer 5. [Agile PLM] Out of the box this defined column is not mapped to any Agile PLM attributes. Use the BI Configurator to map this column to an Agile PLM attribute.

Column	Type	Comments
DOC_TYPE_ID	NUMBER	Document type.
EFFECTIVITY_TIME_ID	NUMBER	Effective date.
EXPECTED_RESOLUTION_TIME_ID	NUMBER	Expected resolution date in Julian date format.
FINAL_COMPLETE_TIME_ID	NUMBER	Final complete date in Julian date format.
FIRSTTIME_RELEASE_FLAG	NUMBER	This flag indicates whether this object is released for the first time. 1 for yes and 0 for no. [Agile PLM] This field is derived and cannot be mapped to another Agile PLM attribute.
INTEGRATION_ID	VARCHAR2	Reserved. This column, in future releases, will be used to uniquely identify dimension or fact entity in its source system.
ISSUE_CONFIRMATION_TIME_ID	NUMBER	The date that the ISSUE is confirmed (can be reproduced) or confirmed as NO ISSUE. [Agile PLM] This field is derived and cannot be mapped to another Agile PLM attribute.
QUANTITY_NON_CONFORMING	NUMBER	Total quantity of items had problems.
QUANTITY_SUSPECTED	NUMBER	Total quantity of items suspected of problems.
RELEASED_FLAG	NUMBER	This flag is set to "Yes" or "1", if the object workflow is in Released state. Which is available from workflow tab of object. [Agile PLM] This field is derived and cannot be mapped to another Agile PLM attribute.
RELEASED_TIME_ID	NUMBER	Release date in Julian date format.
REVISION_CHANGE_TYPE_ID	NUMBER	Revision Change Type ID. Foreign key to REVISION_CHANGE_TYPE_D. [Agile PLM] This field cannot be mapped to another Agile PLM attribute.
REVISION_FIXED	VARCHAR2	[Agile PLM] Out of the box maps to Rev Fixed PLM attribute.
REVISION_FLAG	NUMBER	If Item has revision its 1 else 0. [Agile PLM] This field is derived and cannot be mapped to another Agile PLM attribute.
REVISION_FOUND	VARCHAR2	[Agile PLM] Out of the box maps to Rev Found PLM attribute.
REV_ID	NUMBER	Revision this object is associated with.
REV_INCORP_TIME_ID	NUMBER	Revision incorporation time.
REV_SEQ	NUMBER	Revision Sequence.
RMA_NO	VARCHAR2	RMA (Return Merchandise Authorization) number .
ROLLUP_FLAG	NUMBER	This flag indicates whether this object has a rollup. 1 for yes and 0 for no. [Agile PLM] This field is derived and cannot be mapped to another Agile PLM attribute.
ROW_ID	NUMBER	Reserved. In future releases, this will store Surrogate key to uniquely identify a record.
SBMT_CMPL_DAYS	NUMBER	= "Duration between Final complete date and Submit

Column	Type	Comments
		date excluding the days spent in Hold state when Final complete date is not null and Duration between System date or ETL run date and Submit date excluding the days spent in Hold state when Final complete
SBMT_CMPL_HOLD_DURATION_DAYS	NUMBER	= "Duration between Final Complete date and Submit date when Final Complete date is not null and Duration between System date or ETL run date and Submit date when Final Complete date is null. [Agile PLM] This field is derived and cannot be mapped to another
SBMT_RLSE_DAYS	NUMBER	= "Duration between Released date and Submit date excluding the days spent in Hold state when Released date is not null and Duration between System date or ETL run date and Submit date excluding the days spent in Hold state when Released date is null. [Agi
SBMT_RLSE_HOLD_DURATION_DAYS	NUMBER	= "Duration between Released date and Submit date when Released date is not null and Duration between System date or ETL run date and Submit date when Released date is null. [Agile PLM] This field is derived and cannot be mapped to another Agile PLM attrib
SITE_ID	NUMBER	Site.
SOFT_DELETE_FLAG	NUMBER	This flag indicates whether the object is soft-deleted. 1 for yes and 0 for no. [Agile PLM] This field is derived and cannot be mapped to another Agile PLM attribute.
SUBMITTED_TIME_ID	NUMBER	Submit date in Julian date format.
SUPPLIER_FLAG	NUMBER	This flag indicates whether this object has a supplier. 1 for yes and 0 for no. [Agile PLM] This field is derived and cannot be mapped to another Agile PLM attribute.
TLA_FLAG	NUMBER	This flag is set to "Yes" or "1", if the item Object is a Shippable Item .Which is can found in Title block of Item. [Agile PLM] This field is derived and cannot be mapped to another Agile PLM attribute.
VALID_FLAG	NUMBER	This flag indicates whether this object is valid. 1 for yes and 0 for no. [Agile PLM] This field is derived and cannot be mapped to another Agile PLM attribute.
WEIGHT	NUMBER	Weight.
ITEM_WHERE_USED_FLAG	NUMBER	This flag is set to "Yes" or "1", if Item used in Other Items Assembly, or BOM. Which can be viewed in Where used tab of Item. [Agile PLM] This field is derived and cannot be mapped to another Agile PLM attribute.
LAST_MODIFIED_DATE	DATE	Last Modified Date. [Agile PLM] This field is derived and cannot be mapped to another Agile PLM attribute.
LATEST_CHANGE_NO	VARCHAR2	Latest Change Number. [Agile PLM] This field maps to the Latest Change PLM attribute.
LATEST_REV_FLAG	NUMBER	This flag is set to "Yes" or "1", if an Item has undergone multiple revisions and flag is set for the latest released revision of item. Which can be viewed from Changes

Column	Type	Comments
		tab of Item. [Agile PLM] This field is derived and cannot be mapped to another Agile PLM attribute.
LOT_NO	VARCHAR2	Serial or Lot number where the item came from.
NEVER_RELEASED_FLAG	NUMBER	This flag is set to "Yes" or "1", if any one of change object on item (ECO, MCO and SCO) are not released once. Which can be viewed to from Change tab of item. [Agile PLM] This field is derived and cannot be mapped to another Agile PLM attribute.
NEXT_REV_RELEASE_TIME_ID	NUMBER	Next Revision Release Time ID.
NUMBER_OF_MFR_PARTS	NUMBER	Number of mfr parts on the item.
OBSOLETE_TIME_ID	NUMBER	Obsolete Time ID. [Agile PLM] This field maps to the OBSOLETE_DATE attribute in ITEM class and CHANGE tab.
ORIGINATED_TIME_ID	NUMBER	Originated date or Create date in Julian date format. [Agile PLM] This field maps to the ORIG_DATE PLM attribute.
ITEM_AML_FLAG	NUMBER	This flag is set to "Yes" or "1", if any one of the Manufacturer on item is Apporoved manufacturer. Which can be viewed from Manufacturer tab of Item. [Agile PLM] This field is derived and cannot be mapped to another Agile PLM attribute.
ITEM_ASSEMBLY_RATING_ID	NUMBER	Item assembly rating.
ITEM_ATTACHMENT_FLAG	NUMBER	This flag is set to "Yes" or "1", if Item has attachements . Which can be viewed from Attachment tab of Item. [Agile PLM] This field is derived and cannot be mapped to another Agile PLM attribute.
ITEM_AUDIT_FLAG	NUMBER	This flag is set to "Yes" or "1", if one or more Audits related to Item. Which can be viewed from Quality tab>Quality Change Request table of Item. [Agile PLM] This field is derived and cannot be mapped to another Agile PLM attribute.
ITEM_BOM_FLAG	NUMBER	This flag indicates whether this object has a BOM. 1 for yes and 0 for no. [Agile PLM] This field is derived and cannot be mapped to another Agile PLM attribute.
ITEM_CAPA_FLAG	NUMBER	This flag is set to "Yes" or "1", if one or more CAPAs related to Item. Which can be viewed from Quality tab>Quality Change Request table of Item. [Agile PLM] This field is derived and cannot be mapped to another Agile PLM attribute.
ITEM_CATEGORY_ID	NUMBER	Item.catetory. Foreign key to ITEM_CATEGORY_D.ITEM_CATEGORY_ID. [Agile PLM] This field maps to the CATEGORY_ID in ITEM class. This field cannot be mapped to another Agile PLM attribute.
ITEM_COMMODITY_1_ID	NUMBER	Commodity 1. [Agile PLM] Out of the box this defined column is not mapped to any Agile PLM attributes. Use the BI Configurator to map this column to an Agile PLM attribute.

Column	Type	Comments
		attribute.
ITEM_COMMODITY_2_ID	NUMBER	Commodity 2. [Agile PLM] Out of the box this defined column is not mapped to any Agile PLM attributes. Use the BI Configurator to map this column to an Agile PLM attribute.
ITEM_COMMODITY_4	NUMBER	Commodity 4. [Agile PLM] Out of the box this defined column is not mapped to any Agile PLM attributes. Use the BI Configurator to map this column to an Agile PLM attribute.
AFFECTED_SITE_ID	NUMBER	Affected Site. Foreign key to SITE_D.SITES_ID. [Agile PLM] This field maps to the SITES_ID attribute in the NCR class. This field cannot be mapped to another Agile PLM attribute.
AUDIT_FLAG	NUMBER	This flag indicates whether the object is being audited. 1 for yes and 0 for no. [Agile PLM] This field is derived and cannot be mapped to another Agile PLM attribute.
CANCEL_FLAG	NUMBER	This flag indicates whether this object is cancelled. 1 for yes and 0 for no. [Agile PLM] This field is derived and cannot be mapped to another Agile PLM attribute.
CAPA_FLAG	NUMBER	This flag is set to "Yes" or "1", if the object is related to CAPA (where this CAPA can be affected by this object or the object is affected by CAPA). Which is available from relationship tab of the object. [Agile PLM] This field is derived and cannot
CHANGE_CLASS_ID	NUMBER	Class ID of the change that this object is associated with.
CHANGE_ID	NUMBER	Change that this object is associated with.
CLASS_ID	NUMBER	Object class type.
CLASS_NAME	VARCHAR2	Name of object class.
COMPLETE_FLAG	NUMBER	This flag indicates whether the object is complete. 1 for yes and 0 for no. [Agile PLM] This field is derived and cannot be mapped to another Agile PLM attribute.
COMPLIANCE_TIME_ID	NUMBER	Compliance time. [Agile PLM] This field maps to the COMPLIANCY_CALC_DATE attribute in NCR class.
CONFORMANCE_SPEC	VARCHAR2	The conformance spec text, information about the materials. [Agile PLM] This field maps to the CONFORMANCE_SPEC attribute in PSR_NCR_ITEM class.
CONFORMING_MATERIAL_TIME_ID	NUMBER	The date that the supplier expects to be able to send conforming materials.
CONTAINMENT_ACTION	VARCHAR2	Action taken to immediately dispose of the material. For example, scrap all materials, send back to supplier, etc.
CREATE_DATE_ID	NUMBER	Object creation date in Julian date ID format. [Agile PLM] This field maps to the CREATE_DATE attribute in ITEM class and CHANGE tab.

Column	Type	Comments
CURRENTLY_EFFECTIVE_FLAG	NUMBER	This flag indicates whether the object is currently effective. 1 for yes and 0 for no. [Agile PLM] This field is derived and cannot be mapped to another Agile PLM attribute.
CURRENTLY_EFFECTIVE_PRICE_FLAG	NUMBER	This flag indicates whether this object has price object which is currently effective. 1 for yes and 0 for no. [Agile PLM] This field is derived and cannot be mapped to another Agile PLM attribute.
CURRENT_OWNER_USER_ID	NUMBER	The owner of the NCR at that moment, at any point of time there should be one. Foreign key to User_D where PQM_NCR_OWNER_FLAG=1. [Agile PLM] This field is derived and cannot be mapped to another Agile PLM attribute.
DATASOURCE_NUM_ID	NUMBER	Reserved. This column, in future releases, will uniquely identify the source system from which data was extracted.
DECLARATION_FLAG	NUMBER	This flag is set to "Yes" or "1", if any Declaration related to Item. Which can be viewed from Declaration tab of Item. [Agile PLM] This field is derived and cannot be mapped to another Agile PLM attribute.
DESCRIPTION	VARCHAR2	Description.
DOC_CATEGORY_ID	NUMBER	Document category.
DOC_CHANGE_ANALYST_ID	NUMBER	Document Change Analyst ID.
DOC_CONF_MGMT_1_ID	NUMBER	Document configuration management 1. [Agile PLM] Out of the box this defined column is not mapped to any Agile PLM attributes. Use the BI Configurator to map this column to an Agile PLM attribute.
DOC_CONF_MGMT_2_ID	NUMBER	Document configuration management 2. [Agile PLM] Out of the box this defined column is not mapped to any Agile PLM attributes. Use the BI Configurator to map this column to an Agile PLM attribute.
DOC_CONF_MGMT_5	NUMBER	Document configuration management 5. [Agile PLM] Out of the box this defined column is not mapped to any Agile PLM attributes. Use the BI Configurator to map this column to an Agile PLM attribute.
DOC_COST_1	NUMBER	Document cost 1. [Agile PLM] Out of the box this defined column is not mapped to any Agile PLM attributes. Use the BI Configurator to map this column to an Agile PLM attribute.
DOC_COST_2	NUMBER	Document cost 2. [Agile PLM] Out of the box this defined column is not mapped to any Agile PLM attributes. Use the BI Configurator to map this column to an Agile PLM attribute.
DOC_COST_3	NUMBER	Document cost 3. [Agile PLM] Out of the box this defined column is not mapped to any Agile PLM attributes. Use the BI Configurator to map this column to an Agile PLM attribute.

Column	Type	Comments
DOC_CREATE_USER_ID	NUMBER	Document create user.
DOC_ERP_2_ID	NUMBER	Document ERP 2. [Agile PLM] Out of the box this defined column is not mapped to any Agile PLM attributes. Use the BI Configurator to map this column to an Agile PLM attribute.
DOC_ERP_4	NUMBER	Document ERP 4. [Agile PLM] Out of the box this defined column is not mapped to any Agile PLM attributes. Use the BI Configurator to map this column to an Agile PLM attribute.
DOC_ERP_5	NUMBER	Document ERP 5. [Agile PLM] Out of the box this defined column is not mapped to any Agile PLM attributes. Use the BI Configurator to map this column to an Agile PLM attribute.
DOC_LEAD_TIME_1	NUMBER	Document lead time 1. [Agile PLM] Out of the box this defined column is not mapped to any Agile PLM attributes. Use the BI Configurator to map this column to an Agile PLM attribute.
DOC_MANUF_1_ID	NUMBER	Document manufacturer 1. [Agile PLM] Out of the box this defined column is not mapped to any Agile PLM attributes. Use the BI Configurator to map this column to an Agile PLM attribute.

PQM_NCR_ITEM_PRODUCTLINE_B

Description

Bridge Table between NCR Item fact table and Item Productline dimension table to resolve M:M relationship. [Agile PLM] Out of the box, this table is not populated with Agile PLM data and but data is populated when Agile PLM Multilist type attribute is con

Column	Type	Comments
ITEM_ID	NUMBER	Item ID.
ITEM_PRODUCTLINE_ID	NUMBER	Item Productline ID. Foreign key to ITEM_PRODUCTLINE_D.
INTEGRATION_ID	VARCHAR2	Reserved. This column, in future releases, will be used to uniquely identify dimension or fact entity in its source system.
ROW_ID	NUMBER	Reserved. In future releases, this will store Surrogate key to uniquely identify a record.
DATASOURCE_NUM_ID	NUMBER	Reserved. This column, in future releases, will uniquely identify the source system from which data was extracted.

PQM_NCR_MTRL_REVIEW_D

Description

NCR Material Reviews Dimension Table. This Dimension Table is Conforming across fact tables in NCR Subject Area. [Agile PLM] Out of the box data is not populated. Data is populated only when it is configured using BI Configurator.

Column	Type	Comments
LAST_MODIFIED_DATE	DATE	Last Modified Date. [Agile PLM] This field is derived and cannot be mapped to another Agile PLM attribute.
LIST_ID	NUMBER	List ID associated with attribute.
ENABLE	NUMBER	This flag indicates whether the Member is deleted or not enabled. 1 for yes and 0 for no. [Agile PLM] This field is derived and cannot be mapped to another Agile PLM attribute.
INTEGRATION_ID	VARCHAR2	Reserved. This column, in future releases, will be used to uniquely identify dimension or fact entity in its source system.
ROW_ID	NUMBER	Reserved. In future releases, this will store Surrogate key to uniquely identify a record.
DATASOURCE_NUM_ID	NUMBER	Reserved. This column, in future releases, will uniquely identify the source system from which data was extracted.
PQM_NCR_MTRL_REVIEW_ID	NUMBER	NCR Material Review. Primary key that uniquely identifies the record.
NAME	VARCHAR2	Non Conformance Report Material Review Board Name

PQM_NCR_PRG_TASK_B

Description

Bridge table between NCR and Program Task to resolve M:M relationship. [Agile PLM] Out of the box, this table is not populated with Agile PLM data and but data is populated when Agile PLM Multilist type attribute is configured to corresponding column in f

Column	Type	Comments
PQM_NCR_ID	NUMBER	NCR.
PQM_NCR_PRG_TASK_ID	NUMBER	NCR Progress Task.
INTEGRATION_ID	VARCHAR2	Reserved. This column, in future releases, will be used to uniquely identify dimension or fact entity in its source system.
ROW_ID	NUMBER	Reserved. In future releases, this will store Surrogate key to uniquely identify a record.
DATASOURCE_NUM_ID	NUMBER	Reserved. This column, in future releases, will uniquely identify the source system from which data was

Column	Type	Comments
		extracted.

PQM_NCR_PRG_TASK_D

Description

NCR Program Tasks Dimension Table. This Dimension Table is Conforming across fact tables in NCR Subject Area. [Agile PLM] Out of the box data is not populated. Data is populated only when it is configured using BI Configurator.

Column	Type	Comments
LAST_MODIFIED_DATE	DATE	Last Modified Date. [Agile PLM] This field is derived and cannot be mapped to another Agile PLM attribute.
LIST_ID	NUMBER	List ID associated with attribute.
ENABLE	NUMBER	This flag indicates whether the Member is deleted or not enabled. 1 for yes and 0 for no. [Agile PLM] This field is derived and cannot be mapped to another Agile PLM attribute.
INTEGRATION_ID	VARCHAR2	Reserved. This column, in future releases, will be used to uniquely identify dimension or fact entity in its source system.
ROW_ID	NUMBER	Reserved. In future releases, this will store Surrogate key to uniquely identify a record.
DATASOURCE_NUM_ID	NUMBER	Reserved. This column, in future releases, will uniquely identify the source system from which data was extracted.
PQM_NCR_PRG_TASK_ID	NUMBER	NCR Progress Task. Primary key that uniquely identifies the record.
NAME	VARCHAR2	Non Conformance Report Program Task Name

PQM_NCR_PRIORITY_D

Description

NCR Priority Dimension Table. This Dimension Table is Conforming across fact tables in NCR Subject Area. [Agile PLM] Out of the box data is not populated. Data is populated only when it is configured using BI Configurator.

Column	Type	Comments
PQM_NCR_PRIORITY_ID	NUMBER	NCR Priority. Foreign key to PQM_NCR_PRIORITY_D. [Agile PLM] This field maps to the PRIORITY_ID attribute. This field cannot be mapped to another Agile PLM attribute.
NAME	VARCHAR2	Non Conformance Report Priority Name
LAST_MODIFIED_DATE	DATE	Last Modified Date. [Agile PLM] This field is derived and

Column	Type	Comments
		cannot be mapped to another Agile PLM attribute.
LIST_ID	NUMBER	List ID associated with attribute.
ENABLE	NUMBER	This flag indicates whether the Member is deleted or not enabled. 1 for yes and 0 for no. [Agile PLM] This field is derived and cannot be mapped to another Agile PLM attribute.
INTEGRATION_ID	VARCHAR2	Reserved. This column, in future releases, will be used to uniquely identify dimension or fact entity in its source system.
ROW_ID	NUMBER	Reserved. In future releases, this will store Surrogate key to uniquely identify a record.
DATASOURCE_NUM_ID	NUMBER	Reserved. This column, in future releases, will uniquely identify the source system from which data was extracted.

PQM_NCR_PROBLEM_TYPE_D

Description

NCR Problem Type Dimension Table. This Dimension Table is Conforming across fact tables in NCR Subject Area. [Agile PLM] Out of the box data is not populated. Data is populated only when it is configured using BI Configurator.

Column	Type	Comments
PQM_NCR_PROBLEM_TYPE_ID	NUMBER	Primary Key for the Dimension Table. Primary key that uniquely identifies the record.
NAME	VARCHAR2	Non Conformance Report Problem Type Name
LAST_MODIFIED_DATE	DATE	Last Modified Date. [Agile PLM] This field is derived and cannot be mapped to another Agile PLM attribute.
LIST_ID	NUMBER	List ID associated with attribute.
ENABLE	NUMBER	This flag indicates whether the Member is deleted or not enabled. 1 for yes and 0 for no. [Agile PLM] This field is derived and cannot be mapped to another Agile PLM attribute.
INTEGRATION_ID	VARCHAR2	Reserved. This column, in future releases, will be used to uniquely identify dimension or fact entity in its source system.
ROW_ID	NUMBER	Reserved. In future releases, this will store Surrogate key to uniquely identify a record.
DATASOURCE_NUM_ID	NUMBER	Reserved. This column, in future releases, will uniquely identify the source system from which data was extracted.

PQM_NCR_PRODUCTLINE_B

Description

Bridge Table between NCR and Productline to resolve M:M relationship. [Agile PLM] Out of the box, this table is not populated with Agile PLM data and but data is populated when Agile PLM Multilist type attribute is configured to corresponding column in fa

Column	Type	Comments
PQM_PRODUCTLINE_ID	NUMBER	PQM Productline ID. Foreign key to PQM_PRODUCTLINE_D.
PQM_NCR_ID	NUMBER	PQM NCR ID. Foreign key to PQM_NCR_F.
INTEGRATION_ID	VARCHAR2	Reserved. This column, in future releases, will be used to uniquely identify dimension or fact entity in its source system.
ROW_ID	NUMBER	Reserved. In future releases, this will store Surrogate key to uniquely identify a record.
DATASOURCE_NUM_ID	NUMBER	Reserved. This column, in future releases, will uniquely identify the source system from which data was extracted.

PQM_NCR_PROGRAM_RELEASE_D

Description

NCR Program Release Dimension Table. This Dimension Table is Conforming across fact tables in NCR Subject Area. [Agile PLM] Out of the box data is not populated. Data is populated only when it is configured using BI Configurator.

Column	Type	Comments
PQM_NCR_PROGRAM_RELEASE_ID	NUMBER	Primary Key for the Dimension Table. Primary key that uniquely identifies the record.
NAME	VARCHAR2	Non Conformance Report Problem Release Name
LAST_MODIFIED_DATE	DATE	Last Modified Date. [Agile PLM] This field is derived and cannot be mapped to another Agile PLM attribute.
LIST_ID	NUMBER	List ID associated with attribute.
ENABLE	NUMBER	This flag indicates whether the Member is deleted or not enabled. 1 for yes and 0 for no. [Agile PLM] This field is derived and cannot be mapped to another Agile PLM attribute.
INTEGRATION_ID	VARCHAR2	Reserved. This column, in future releases, will be used to uniquely identify dimension or fact entity in its source system.
ROW_ID	NUMBER	Reserved. In future releases, this will store Surrogate key to uniquely identify a record.
DATASOURCE_NUM_ID	NUMBER	Reserved. This column, in future releases, will uniquely identify the source system from which data

Column	Type	Comments
		was extracted.

PQM_NCR_QMS_B

Description

Bridge table between NCR and QMS to resolve M:M relationship. [Agile PLM] Out of the box, this table is not populated with Agile PLM data and but data is populated when Agile PLM Multilist type attribute is configured to corresponding column in fact table

Column	Type	Comments
PQM_NCR_ID	NUMBER	NCR.
PQM_NCR_QMS_ID	NUMBER	NCR QMS.
INTEGRATION_ID	VARCHAR2	Reserved. This column, in future releases, will be used to uniquely identify dimension or fact entity in its source system.
ROW_ID	NUMBER	Reserved. In future releases, this will store Surrogate key to uniquely identify a record.
DATASOURCE_NUM_ID	NUMBER	Reserved. This column, in future releases, will uniquely identify the source system from which data was extracted.

PQM_NCR_QMS_D

Description

NCR QMS Dimension Table. This Dimension Table is Conforming across fact tables in NCR Subject Area. [Agile PLM] Out of the box data is not populated. Data is populated only when it is configured using BI Configurator.

Column	Type	Comments
PQM_NCR_QMS_ID	NUMBER	NCR QMS. Primary key that uniquely identifies the record.
NAME	VARCHAR2	Non Conformance Report QMS Name
LAST_MODIFIED_DATE	DATE	Last Modified Date. [Agile PLM] This field is derived and cannot be mapped to another Agile PLM attribute.
LIST_ID	NUMBER	List ID associated with attribute.
ENABLE	NUMBER	This flag indicates whether the Member is deleted or not enabled. 1 for yes and 0 for no. [Agile PLM] This field is derived and cannot be mapped to another Agile PLM attribute.
INTEGRATION_ID	VARCHAR2	Reserved. This column, in future releases, will be used to uniquely identify dimension or fact entity in its source system.
ROW_ID	NUMBER	Reserved. In future releases, this will store Surrogate key to uniquely identify a record.

Column	Type	Comments
DATASOURCE_NUM_ID	NUMBER	Reserved. This column, in future releases, will uniquely identify the source system from which data was extracted.

PQM_NCR_QMS_SECTION_D

Description

NCR Quality Management System Section Dimension Table. This Dimension Table is Conforming across fact tables in NCR Subject Area. [Agile PLM] Out of the box data is not populated. Data is populated only when it is configured using BI Configurator.

Column	Type	Comments
PQM_NCR_QMS_SECTION_ID	NUMBER	Primary Key for the Dimension Table. Primary key that uniquely identifies the record.
NAME	VARCHAR2	Non Conformance Report QMS Section Name
LAST_MODIFIED_DATE	DATE	Last Modified Date. [Agile PLM] This field is derived and cannot be mapped to another Agile PLM attribute.
LIST_ID	NUMBER	List ID associated with attribute.
ENABLE	NUMBER	This flag indicates whether the Member is deleted or not enabled. 1 for yes and 0 for no. [Agile PLM] This field is derived and cannot be mapped to another Agile PLM attribute.
INTEGRATION_ID	VARCHAR2	Reserved. This column, in future releases, will be used to uniquely identify dimension or fact entity in its source system.
ROW_ID	NUMBER	Reserved. In future releases, this will store Surrogate key to uniquely identify a record.
DATASOURCE_NUM_ID	NUMBER	Reserved. This column, in future releases, will uniquely identify the source system from which data was extracted.

PQM_NCR_REASON_CODE_D

Description

NCR Reason Codes Dimension Table. This Dimension Table is Conforming across fact tables in NCR Subject Area. [Agile PLM] Out of the box data is not populated. Data is populated only when it is configured using BI Configurator.

Column	Type	Comments
PQM_NCR_REASON_CODE_ID	NUMBER	NCR Reason Code. Primary key that uniquely identifies the record.
NAME	VARCHAR2	Non Conformance Report Reason Code Name
LAST_MODIFIED_DATE	DATE	Last Modified Date. [Agile PLM] This field is derived

Column	Type	Comments
		and cannot be mapped to another Agile PLM attribute.
LIST_ID	NUMBER	List ID associated with attribute.
ENABLE	NUMBER	This flag indicates whether the Member is deleted or not enabled. 1 for yes and 0 for no. [Agile PLM] This field is derived and cannot be mapped to another Agile PLM attribute.
INTEGRATION_ID	VARCHAR2	Reserved. This column, in future releases, will be used to uniquely identify dimension or fact entity in its source system.
ROW_ID	NUMBER	Reserved. In future releases, this will store Surrogate key to uniquely identify a record.
DATASOURCE_NUM_ID	NUMBER	Reserved. This column, in future releases, will uniquely identify the source system from which data was extracted.

PQM_NCR_RESOLUTION_D

Description

NCR Resolution Dimension Table. This Dimension Table is Conforming across fact tables in NCR Subject Area. [Agile PLM] Out of the box data is not populated. Data is populated only when it is configured using BI Configurator.

Column	Type	Comments
PQM_NCR_RESOLUTION_ID	NUMBER	Primary Key for the Dimension Table. Primary key that uniquely identifies the record.
NAME	VARCHAR2	Non Conformance Report Resolution Name
LAST_MODIFIED_DATE	DATE	Last Modified Date. [Agile PLM] This field is derived and cannot be mapped to another Agile PLM attribute.
LIST_ID	NUMBER	List ID associated with attribute.
ENABLE	NUMBER	This flag indicates whether the Member is deleted or not enabled. 1 for yes and 0 for no. [Agile PLM] This field is derived and cannot be mapped to another Agile PLM attribute.
INTEGRATION_ID	VARCHAR2	Reserved. This column, in future releases, will be used to uniquely identify dimension or fact entity in its source system.
ROW_ID	NUMBER	Reserved. In future releases, this will store Surrogate key to uniquely identify a record.
DATASOURCE_NUM_ID	NUMBER	Reserved. This column, in future releases, will uniquely identify the source system from which data was extracted.

PQM_NCR_RPT_FAILURE_TYPE_D

Description

NCR Reported Failure Type Dimension Table. This Dimension Table is Conforming across fact tables in NCR Subject Area. [Agile PLM] Out of the box data is not populated. Data is populated only when it is configured using BI Configurator.

Column	Type	Comments
PQM_NCR_RPT_FAILURE_TYPE_ID	NUMBER	Primary Key for the Dimension Table. Primary key that uniquely identifies the record.
NAME	VARCHAR2	Non Conformance Report Reported Failure Type Name
LAST_MODIFIED_DATE	DATE	Last Modified Date. [Agile PLM] This field is derived and cannot be mapped to another Agile PLM attribute.
LIST_ID	NUMBER	List ID associated with attribute.
ENABLE	NUMBER	This flag indicates whether the Member is deleted or not enabled. 1 for yes and 0 for no. [Agile PLM] This field is derived and cannot be mapped to another Agile PLM attribute.
INTEGRATION_ID	VARCHAR2	Reserved. This column, in future releases, will be used to uniquely identify dimension or fact entity in its source system.
ROW_ID	NUMBER	Reserved. In future releases, this will store Surrogate key to uniquely identify a record.
DATASOURCE_NUM_ID	NUMBER	Reserved. This column, in future releases, will uniquely identify the source system from which data was extracted.

PQM_NCR_SEVERITY_D

Description

NCR Severity Dimension Table. This Dimension Table is Conforming across fact tables in NCR Subject Area. [Agile PLM] Out of the box mapped to the List configured to Severity attribute of NCR Class.

Column	Type	Comments
PQM_NCR_SEVERITY_ID	NUMBER	Primary Key for the Dimension Table. Primary key that uniquely identifies the record.
NAME	VARCHAR2	Non Conformance Report Severity Name
LAST_MODIFIED_DATE	DATE	Last Modified Date. [Agile PLM] This field is derived and cannot be mapped to another Agile PLM attribute.
LIST_ID	NUMBER	List ID associated with attribute.
ENABLE	NUMBER	This flag indicates whether the Member is deleted or not enabled. 1 for yes and 0 for no. [Agile PLM] This field is derived and cannot be mapped to another Agile

Column	Type	Comments
		PLM attribute.
INTEGRATION_ID	VARCHAR2	Reserved. This column, in future releases, will be used to uniquely identify dimension or fact entity in its source system.
ROW_ID	NUMBER	Reserved. In future releases, this will store Surrogate key to uniquely identify a record.
DATASOURCE_NUM_ID	NUMBER	Reserved. This column, in future releases, will uniquely identify the source system from which data was extracted.

PQM_NCR_SOURCE_D

Description

NCR Sources Dimension Table. This Dimension Table is Conforming across fact tables in NCR Subject Area. [Agile PLM] Out of the box data is not populated. Data is populated only when it is configured using BI Configurator.

Column	Type	Comments
PQM_NCR_SOURCE_ID	NUMBER	NCR Source. Primary key that uniquely identifies the record.
NAME	VARCHAR2	Non Conformance Report Source Name
LAST_MODIFIED_DATE	DATE	Last Modified Date. [Agile PLM] This field is derived and cannot be mapped to another Agile PLM attribute.
LIST_ID	NUMBER	List ID associated with attribute.
ENABLE	NUMBER	This flag indicates whether the Member is deleted or not enabled. 1 for yes and 0 for no. [Agile PLM] This field is derived and cannot be mapped to another Agile PLM attribute.
INTEGRATION_ID	VARCHAR2	Reserved. This column, in future releases, will be used to uniquely identify dimension or fact entity in its source system.
ROW_ID	NUMBER	Reserved. In future releases, this will store Surrogate key to uniquely identify a record.
DATASOURCE_NUM_ID	NUMBER	Reserved. This column, in future releases, will uniquely identify the source system from which data was extracted.

PQM_NCR_SUPPLIER_B

Description

Bridge Table between NCR and Supplier to resolve M:M relationship. [Agile PLM] Out of the box, this table is not populated with Agile PLM data and but data is populated when Agile PLM Multilist type attribute is configured to corresponding column in fact

Column	Type	Comments
SUPPLIER_ID	NUMBER	Supplier ID. Foreign key to SUPPLIER_D.
PQM_NCR_ID	NUMBER	PQM NCR ID. Foreign key to PQM_NCR_F.
INTEGRATION_ID	VARCHAR2	Reserved. This column, in future releases, will be used to uniquely identify dimension or fact entity in its source system.
ROW_ID	NUMBER	Reserved. In future releases, this will store Surrogate key to uniquely identify a record.
DATASOURCE_NUM_ID	NUMBER	Reserved. This column, in future releases, will uniquely identify the source system from which data was extracted.

PQM_NCR_SUSP_FAILURE_TYPE_D

Description

NCR Suspected Failure Type Dimension Table. This Dimension Table is Conforming across fact tables in NCR Subject Area. [Agile PLM] Out of the box data is not populated. Data is populated only when it is configured using BI Configurator.

Column	Type	Comments
PQM_NCR_SUSP_FAILURE_TYPE_ID	NUMBER	Primary Key for the Dimension Table. Primary key that uniquely identifies the record.
NAME	VARCHAR2	Non Conformance Report Suspected Failure Type Name
LAST_MODIFIED_DATE	DATE	Last Modified Date. [Agile PLM] This field is derived and cannot be mapped to another Agile PLM attribute.
LIST_ID	NUMBER	List ID associated with attribute.
ENABLE	NUMBER	This flag indicates whether the Member is deleted or not enabled. 1 for yes and 0 for no. [Agile PLM] This field is derived and cannot be mapped to another Agile PLM attribute.
INTEGRATION_ID	VARCHAR2	Reserved. This column, in future releases, will be used to uniquely identify dimension or fact entity in its source system.
ROW_ID	NUMBER	Reserved. In future releases, this will store Surrogate key to uniquely identify a record.
DATASOURCE_NUM_ID	NUMBER	Reserved. This column, in future releases, will uniquely identify the source system from which data

Column	Type	Comments
		was extracted.

PQM_NCR_TYPE_D

Description

NCR Types Dimension Table. This Dimension Table is Conforming across fact tables in NCR Subject Area. [Agile PLM] Out of the box mapped to the List configured to Types or subclass attribute of NCR Class.

Column	Type	Comments
PQM_NCR_TYPE_ID	NUMBER	Primary Key for the Dimension Table. Primary key that uniquely identifies the record.
NAME	VARCHAR2	Non Conformance Report Type Name
LAST_MODIFIED_DATE	DATE	Last Modified Date. [Agile PLM] This field is derived and cannot be mapped to another Agile PLM attribute.
LIST_ID	NUMBER	List ID associated with attribute.
ENABLE	NUMBER	This flag indicates whether the Member is deleted or not enabled. 1 for yes and 0 for no. [Agile PLM] This field is derived and cannot be mapped to another Agile PLM attribute.
INTEGRATION_ID	VARCHAR2	Reserved. This column, in future releases, will be used to uniquely identify dimension or fact entity in its source system.
ROW_ID	NUMBER	Reserved. In future releases, this will store Surrogate key to uniquely identify a record.
DATASOURCE_NUM_ID	NUMBER	Reserved. This column, in future releases, will uniquely identify the source system from which data was extracted.

PQM_NCR_WORKFLOW_D

Description

NCR Workflow Dimension Table. This Dimension Table is Conforming across fact tables in NCR Subject Area. [Agile PLM] Out of the box contains all the workflows assigned to NCR and the states within each of the workflow.

Column	Type	Comments
WORKFLOW_ID	NUMBER	Workflow Key.
PQM_NCR_WORKFLOW_ID	NUMBER	Primary Key for the Dimension Table. Primary key that uniquely identifies the record.
WORKFLOW_TYPE	VARCHAR2	Workflow Type.
WORKFLOW	VARCHAR2	Workflow Name.

Column	Type	Comments
LIST_ID	NUMBER	List ID associated with attribute.
ENABLE	NUMBER	This flag indicates whether the Member is deleted or not enabled. 1 for yes and 0 for no. [Agile PLM] This field is derived and cannot be mapped to another Agile PLM attribute.
INTEGRATION_ID	VARCHAR2	Reserved. This column, in future releases, will be used to uniquely identify dimension or fact entity in its source system.
ROW_ID	NUMBER	Reserved. In future releases, this will store Surrogate key to uniquely identify a record.
DATASOURCE_NUM_ID	NUMBER	Reserved. This column, in future releases, will uniquely identify the source system from which data was extracted.
WORKFLOW_STATE	VARCHAR2	Workflow State.
WORKFLOW_STATE_ID	NUMBER	Workflow State Key.

PQM_NCR_WORKFLOW_DETAIL_DATA

Description

Data Table which holds the details of the workflow such as status cycle time, status cycle time in progress for each combination of workflow states.

Column	Type	Comments
PQM_NCR_ID	NUMBER	Foreign key to PQM_NCR_F. [Agile PLM] This field maps to the ID attribute in PSR_NCR class. This field cannot be mapped to another Agile PLM attribute.
PQM_NCR_WORKFLOW_ID	NUMBER	Foreign key to PQM_NCR_WORKFLOW_D. [Agile PLM] This field is derived and cannot be mapped to another Agile PLM attribute.
FROM_PQM_NCR_WORKFLOW_ID	NUMBER	All Possible start states of Workflow. Foreign key to PQM_NCR_WORKFLOW_D.PQM_NCR_WORKFLOW_ID. [Agile PLM] This field is derived and cannot be mapped to another Agile PLM attribute.
TO_PQM_NCR_WORKFLOW_ID	NUMBER	All Possible end states of Workflow. Foreign key to PQM_NCR_WORKFLOW_D.PQM_NCR_WORKFLOW_ID. [Agile PLM] This field is derived and cannot be mapped to another Agile PLM attribute.
OPEN_FLAG	NUMBER	This flag indicates whether the object is open, where the object has exited to the TO workflow state. 1 for yes and 0 for no. [Agile PLM] This field is derived and cannot be mapped to another Agile PLM attribute.
ENTRY_TIME_ID	NUMBER	Entry time of the From Workflow State. [Agile PLM] This field is derived and cannot be mapped to another Agile PLM attribute.

Column	Type	Comments
EXIT_TIME_ID	NUMBER	Exit time of the From Workflow State. [Agile PLM] This field is derived and cannot be mapped to another Agile PLM attribute.
DURATION_DAYS	NUMBER	= "To indicate the age of the PR if not released. Or the duration when it is released. (Released date- Originated Date) and if the Release date is null it is System date or ETL Run date - Originated date. [Agile PLM] This field is derived and cannot be mapp
INTEGRATION_ID	VARCHAR2	Reserved. This column, in future releases, will be used to uniquely identify dimension or fact entity in its source system.
ROW_ID	NUMBER	Reserved. In future releases, this will store Surrogate key to uniquely identify a record.
DATASOURCE_NUM_ID	NUMBER	Reserved. This column, in future releases, will uniquely identify the source system from which data was extracted.

PQM_NCR_WORKFLOW_DETAIL_F

Description

This fact table for NCR contains Workflow related measures such as the status cycle time, total cycle time etc.

Column	Type	Comments
VALID_FLAG	NUMBER	This flag indicates whether this object is valid. 1 for yes and 0 for no. [Agile PLM] This field is derived and cannot be mapped to another Agile PLM attribute.
CURRENT_OWNER_USER_ID	NUMBER	The owner of the NCR at that moment, at any point of time there should be one. Foreign key to User_D where PQM_NCR_OWNER_FLAG=1. [Agile PLM] This field is derived and cannot be mapped to another Agile PLM attribute.
EXPECTED_RESOLUTION_TIME_ID	NUMBER	Expected resolution date in Julian date format.
PQM_NCR_SEVERITY_ID	NUMBER	Carried over from PQM_NCR_F based on PQM_NCR_ID.
PQM_NCR_WORKFLOW_ID	NUMBER	NCR Workflow.
SBMT_CMPL_DAYS	NUMBER	= "Duration between Final complete date and Submit date excluding the days spent in Hold state when Final complete date is not null and Duration between System date or ETL run date and Submit date excluding the days spent in Hold state when Final complete
SUBMITTED_TIME_ID	NUMBER	Submit date in Julian date format.
AUDIT_FLAG	NUMBER	This flag indicates whether the object is being audited. 1 for yes and 0 for no. [Agile PLM] This field is derived and cannot be mapped to another Agile PLM attribute.

Column	Type	Comments
CANCEL_FLAG	NUMBER	This flag indicates whether this object is cancelled. 1 for yes and 0 for no. [Agile PLM] This field is derived and cannot be mapped to another Agile PLM attribute.
CAPA_FLAG	NUMBER	This flag is set to "Yes" or "1", if the object is related to CAPA (where this CAPA can be affected by this object or the object is affected by CAPA). Which is available from relationship tab of the object. [Agile PLM] This field is derived and cannot
COMPLETE_FLAG	NUMBER	This flag indicates whether this object is complete. 1 for yes and 0 for no. [Agile PLM] This field is derived and cannot be mapped to another Agile PLM attribute.
DESCRIPTION	VARCHAR2	Description.
DURATION_DAYS	NUMBER	Duration days between from and to workflow states. [Agile PLM] This field is derived and cannot be mapped to another Agile PLM attribute.
ENTRY_TIME_ID	NUMBER	Entry time of the From Workflow State.
EXIT_TIME_ID	NUMBER	Exit time of the To Workflow State.
FINAL_COMPLETE_TIME_ID	NUMBER	Final complete date in Julian date format.
FROM_PQM_NCR_WORKFLOW_ID	NUMBER	All Possible start states of Workflow. Foreign key to PQM_NCR_WORKFLOW_D. [Agile PLM] This field cannot be mapped to another Agile PLM attribute.
INT_ORGANIZATION_ID	NUMBER	Internal organisation. Foreign key to INT_ORGANIZATION_D. [Agile PLM] This field is derived and cannot be mapped to another Agile PLM attribute.
ISSUE_CONFIRMATION_TIME_ID	NUMBER	The date that the ISSUE is confirmed (can be reproduced) or confirmed as NO ISSUE. [Agile PLM] This field is derived and cannot be mapped to another Agile PLM attribute.
LAST_MODIFIED_DATE	DATE	Last Modified Date. [Agile PLM] This field is derived and cannot be mapped to another Agile PLM attribute.
OPEN_FLAG	NUMBER	This flag indicates whether the object is open, where the object has exited to the TO workflow state. 1 for yes and 0 for no. [Agile PLM] This field is derived and cannot be mapped to another Agile PLM attribute.
ORIGINATED_TIME_ID	NUMBER	Originated date or Create date in Julian date format. [Agile PLM] This field maps to the ORIG_DATE PLM attribute.
ORIGINATOR_USER_ID	NUMBER	Originator user. Foreign key to USER_D.USER_ID. [Agile PLM] This field maps to the ORIGINATOR_ID PLM attribute. This field cannot be mapped to another Agile PLM attribute.
ORIG_CMPL_DAYS	NUMBER	= "Duration between Final complete date and Originated date excluding days spent in Hold state when Final complete date is not null and Duration between System date or ETL run date and Originated

Column	Type	Comments
		Date excluding days spent in Hold state when Final complete
ORIG_CMPL_HOLD_DURATION_DAYS	NUMBER	= "Duration between the final complete date and the originated date when the final date is not null. The duration between the system date or the ETL run date and the originated date when the final complete date is null. [Agile PLM] This field is derived an
ORIG_EXPT_DAYS	NUMBER	= "Duration between Expected resolution date and Originated Date excluding the days spent in Hold state when Expected resolution date is not null and Duration between System date or ETL run date and Originated date when Expected resolution date is null. [A
ORIG_RLSE_DAYS	NUMBER	= "Duration between Released date and Originated date when Released Date is not null and Duration between System date or ETL run date and Originated date when Released date is null excluding the days spent in Hold state. [Agile PLM] This field is derived a
ORIG_RLSE_HOLD_DURATION_DAYS	NUMBER	= "Duration between the release date and the originated date when the final date is not null. The duration between the system date or the ETL run date and the originated date when the release date is null. [Agile PLM] This field is derived and cannot be ma
OVERDUE_FLAG	NUMBER	This flag indicates whether this object is overdue, where release date is greater than expected resolution date. 1 for yes and 0 for no. [Agile PLM] This field is derived and cannot be mapped to another Agile PLM attribute.
OVERDUE_IN_PROCESS_DAYS	NUMBER	Duration between System date or ETL run date and Expected resolution date. [Agile PLM] This field is derived and cannot be mapped to another Agile PLM attribute.
OVERDUE_RELEASED_DAYS	NUMBER	Duration between Released date and Expected resolution date. [Agile PLM] This field is derived and cannot be mapped to another Agile PLM attribute.
PARENT_NCR_FLAG	NUMBER	This flag indicates whether the object has a parent NCR. 1 for yes and 0 for no. [Agile PLM] This field is derived and cannot be mapped to another Agile PLM attribute.
PARENT_NCR_ID	NUMBER	[Agile PLM] Out of the box maps to Aggregate NCR Number PLM attribute.
PQM_LOCATION_ID	NUMBER	Carried over from PQM_NCR_F based on PQM_NCR_ID.
PQM_NCR_CATEGORY_ID	NUMBER	Carried over from PQM_NCR_F based on PQM_NCR_ID.
PQM_NCR_CAUSE_ID	NUMBER	PQM NCR Cause.
PQM_NCR_ID	NUMBER	PQM NCR ID. Foreign key to PQM_NCR_F. [Agile PLM] This field cannot be mapped to another Agile

Column	Type	Comments
		PLM attribute.
PQM_NCR_INSPECTION_TYPE_ID	NUMBER	NCR Inspection Type.
PQM_NCR_MTRL_REVIEW_ID	NUMBER	NCR Material Review.
PQM_NCR_NO	VARCHAR2	Carried over from PQM_NCR_F based on PQM_NCR_ID.
PQM_NCR_PRIORITY_ID	NUMBER	NCR Priority. Foreign key to PQM_NCR_PRIORITY_D. [Agile PLM] This field maps to the PRIORITY_ID attribute. This field cannot be mapped to another Agile PLM attribute.
PQM_NCR_PROBLEM_TYPE_ID	NUMBER	PQM NCR Problem Type.
PQM_NCR_PROGRAM_RELEASE_ID	NUMBER	PQM NCR Program Release.
PQM_NCR_QMS_SECTION_ID	NUMBER	PQM NCR QMS Section.
PQM_NCR_REASON_CODE_ID	NUMBER	NCR Reason Code.
PQM_NCR_RESOLUTION_ID	NUMBER	Carried over from PQM_NCR_F based on PQM_NCR_ID.
PQM_NCR_RPT_FAILURE_TYPE_ID	NUMBER	Carried over from PQM_NCR_F based on PQM_NCR_ID.
PQM_NCR_SOURCE_ID	NUMBER	NCR Source.
PQM_NCR_SUSP_FAILURE_TYPE_ID	NUMBER	Carried over from PQM_NCR_F based on PQM_NCR_ID.
PQM_NCR_TYPE_ID	NUMBER	Carried over from PQM_NCR_F based on PQM_NCR_ID.
PQM_QUALITY_ANALYST_USER_ID	NUMBER	Carried over from PQM_NCR_F based on PQM_NCR_ID.
RELEASED_FLAG	NUMBER	This flag is set to "Yes" or "1", if the object workflow is in Released state. Which is available from workflow tab of object. [Agile PLM] This field is derived and cannot be mapped to another Agile PLM attribute.
RELEASED_TIME_ID	NUMBER	Release date in Julian date format.
SBMT_CMPL_HOLD_DURATION_DAYS	NUMBER	="Duration between Final Complete date and Submit date when Final Complete date is not null and Duration between System date or ETL run date and Submit date when Final Complete date is null. [Agile PLM] This field is derived and cannot be mapped to another
SBMT_RLSE_DAYS	NUMBER	="Duration between Released date and Submit date excluding the days spent in Hold state when Released date is not null and Duration between System date or ETL run date and Submit date excluding the days spent in Hold state when Released date is null. [Agile PLM] This field is derived
SBMT_RLSE_HOLD_DURATION_DAYS	NUMBER	="Duration between Released date and Submit date when Released date is not null and Duration between System date or ETL run date and Submit date when Released date is null. [Agile PLM] This field is derived

Column	Type	Comments
		and cannot be mapped to another Agile PLM attrib
SOFT_DELETE_FLAG	NUMBER	This flag indicates whether the object is soft-deleted. 1 for yes and 0 for no. [Agile PLM] This field is derived and cannot be mapped to another Agile PLM attribute.
TO_PQM_NCR_WORKFLOW_ID	NUMBER	All Possible end states of Workflow. Foreign key to PQM_NCR_WORKFLOW_D. [Agile PLM] This field cannot be mapped to another Agile PLM attribute.

PQM_PR_CALLER_TYPE_D

Description

PR Caller Types Dimension Table. This Dimension Table is Conforming across fact tables in PR Subject Area. [Agile PLM] Out of the box data is not populated. Data is populated only when it is configured using BI Configurator.

Column	Type	Comments
PQM_PR_CALLER_TYPE_ID	NUMBER	PR Caller Type. Primary key that uniquely identifies the record.
NAME	VARCHAR2	Problem Report Caller Type Name
LAST_MODIFIED_DATE	DATE	Last Modified Date. [Agile PLM] This field is derived and cannot be mapped to another Agile PLM attribute.
LIST_ID	NUMBER	List ID associated with attribute.
ENABLE	NUMBER	This flag indicates whether the Member is deleted or not enabled. 1 for yes and 0 for no. [Agile PLM] This field is derived and cannot be mapped to another Agile PLM attribute.
INTEGRATION_ID	VARCHAR2	Reserved. This column, in future releases, will be used to uniquely identify dimension or fact entity in its source system.
ROW_ID	NUMBER	Reserved. In future releases, this will store Surrogate key to uniquely identify a record.
DATASOURCE_NUM_ID	NUMBER	Reserved. This column, in future releases, will uniquely identify the source system from which data was extracted.

PQM_PR_CATEGORY_D**Description**

Problem Reports Category Dimension Table. This Dimension Table is Conforming across fact tables in PR Subject Area. [Agile PLM] Out of the box mapped to the List configured to Category attribute of PR Class.

Column	Type	Comments
PQM_PR_CATEGORY_ID	NUMBER	Primary Key for the Dimension Table. Primary key that uniquely identifies the record.
NAME	VARCHAR2	Problem Report Category Name
LAST_MODIFIED_DATE	DATE	Last Modified Date. [Agile PLM] This field is derived and cannot be mapped to another Agile PLM attribute.
LIST_ID	NUMBER	List ID associated with attribute.
ENABLE	NUMBER	This flag indicates whether the Member is deleted or not enabled. 1 for yes and 0 for no. [Agile PLM] This field is derived and cannot be mapped to another Agile PLM attribute.
INTEGRATION_ID	VARCHAR2	Reserved. This column, in future releases, will be used to uniquely identify dimension or fact entity in its source system.
ROW_ID	NUMBER	Reserved. In future releases, this will store Surrogate key to uniquely identify a record.
DATASOURCE_NUM_ID	NUMBER	Reserved. This column, in future releases, will uniquely identify the source system from which data was extracted.

PQM_PR_CONTACT_MODE_D**Description**

PR Contact Modes Dimension Table. This Dimension Table is Conforming across fact tables in PR Subject Area. [Agile PLM] Out of the box data is not populated. Data is populated only when it is configured using BI Configurator.

Column	Type	Comments
PQM_PR_CONTACT_MODE_ID	NUMBER	PR Contact Mode. Primary key that uniquely identifies the record.
NAME	VARCHAR2	Problem Report Contact Mode Name
LAST_MODIFIED_DATE	DATE	Last Modified Date. [Agile PLM] This field is derived and cannot be mapped to another Agile PLM attribute.
LIST_ID	NUMBER	List ID associated with attribute.
ENABLE	NUMBER	This flag indicates whether the Member is deleted or not enabled. 1 for yes and 0 for no. [Agile PLM] This field is derived and cannot be mapped to another Agile

Column	Type	Comments
		PLM attribute.
INTEGRATION_ID	VARCHAR2	Reserved. This column, in future releases, will be used to uniquely identify dimension or fact entity in its source system.
ROW_ID	NUMBER	Reserved. In future releases, this will store Surrogate key to uniquely identify a record.
DATASOURCE_NUM_ID	NUMBER	Reserved. This column, in future releases, will uniquely identify the source system from which data was extracted.

PQM_PR_CUSTOMER_B

Description

Bridge Table between PR and Customer to resolve M:M relationship. [Agile PLM] Out of the box, this table is not populated with Agile PLM data and but data is populated when Agile PLM Multilist type attribute is configured to corresponding column in fact t

Column	Type	Comments
PQM_PR_ID	NUMBER	PQM PR ID. Foreign key to PQM_PR_F.
CUSTOMER_ID	NUMBER	Customer ID. Foreign key to CUSTOMER_D.
INTEGRATION_ID	VARCHAR2	Reserved. This column, in future releases, will be used to uniquely identify dimension or fact entity in its source system.
ROW_ID	NUMBER	Reserved. In future releases, this will store Surrogate key to uniquely identify a record.
DATASOURCE_NUM_ID	NUMBER	Reserved. This column, in future releases, will uniquely identify the source system from which data was extracted.

PQM_PR_DESIGN_OWNER_B

Description

Bridge table between PR and Design Owner to resolve M:M relationship. [Agile PLM] Out of the box, this table is not populated with Agile PLM data and but data is populated when Agile PLM Multilist type attribute is configured to corresponding column in fa

Column	Type	Comments
PQM_PR_ID	NUMBER	PR.
USER_ID	NUMBER	User.
INTEGRATION_ID	VARCHAR2	Reserved. This column, in future releases, will be used to uniquely identify dimension or fact entity in its source system.
ROW_ID	NUMBER	Reserved. In future releases, this will store Surrogate

Column	Type	Comments
		key to uniquely identify a record.
DATASOURCE_NUM_ID	NUMBER	Reserved. This column, in future releases, will uniquely identify the source system from which data was extracted.

PQM_PR_DOC_B

Description

Bridge table between PR and Document to resolve M:M relationship. [Agile PLM] Out of the box, this table is not populated with Agile PLM data and but data is populated when Agile PLM Multilist type attribute is configured to corresponding column in fact t

Column	Type	Comments
PQM_PR_ID	NUMBER	PR.
PQM_PR_DOC_ID	NUMBER	PR Doc.
INTEGRATION_ID	VARCHAR2	Reserved. This column, in future releases, will be used to uniquely identify dimension or fact entity in its source system.
ROW_ID	NUMBER	Reserved. In future releases, this will store Surrogate key to uniquely identify a record.
DATASOURCE_NUM_ID	NUMBER	Reserved. This column, in future releases, will uniquely identify the source system from which data was extracted.

PQM_PR_DOC_D

Description

PR Documents Dimension Table. This Dimension Table is Conforming across fact tables in PR Subject Area. [Agile PLM] Out of the box data is not populated. Data is populated only when it is configured using BI Configurator.

Column	Type	Comments
PQM_PR_DOC_ID	NUMBER	PR Doc.
NAME	VARCHAR2	Problem Report Document Name
LAST_MODIFIED_DATE	DATE	Last Modified Date. [Agile PLM] This field is derived and cannot be mapped to another Agile PLM attribute.
LIST_ID	NUMBER	List ID associated with attribute.
ENABLE	NUMBER	This flag indicates whether the Member is deleted or not enabled. 1 for yes and 0 for no. [Agile PLM] This field is derived and cannot be mapped to another Agile PLM attribute.
INTEGRATION_ID	VARCHAR2	Reserved. This column, in future releases, will be used to uniquely identify dimension or fact entity in its source

Column	Type	Comments
		system.
ROW_ID	NUMBER	Reserved. In future releases, this will store Surrogate key to uniquely identify a record.
DATASOURCE_NUM_ID	NUMBER	Reserved. This column, in future releases, will uniquely identify the source system from which data was extracted.

PQM_PR_F

Description

This is the core fact table for PR which has Volume, Aging and Cycle time related measures.

Column	Type	Comments
PQM_PR_ID	NUMBER	Primary key for the table. [Agile PLM] This field maps to the ID attribute in PSR_PR class.
PQM_PR_NO	VARCHAR2	PQM PR Number. [Agile PLM] This field maps to the "PSR Number" attribute in Product Service Request class. This column cannot be re-mapped to another Agile PLM attribute.
PQM_PR_TYPE_ID	NUMBER	PR Type. [Agile PLM] This field maps to the "PSR Type" attribute in Product Service Request class. This column cannot be re-mapped to another Agile PLM attribute.
PQM_PR_CATEGORY_ID	NUMBER	PR Category ID. Foreign key to PQM_PR_CATEGORY_D.PQM_PR_CATEGORY_ID. [Agile PLM] This field maps to the "PSR Category" attribute in Product Service Request class. This column cannot be re-mapped to another Agile PLM attribute.
PQM_PR_RESOLUTION_ID	NUMBER	PR Resolution ID. Foreign key to PQM_PR_RESOLUTION_D.PQM_PR_RESOLUTION_ID. [Agile PLM] This field maps to the "PSR Disposition" attribute in Product Service Request class. This column cannot be re-mapped to another Agile PLM attribute.
PQM_QUALITY_ANALYST_USER_ID	NUMBER	Quality Analyst User ID. Foreign key to USER_D.USER_ID. [Agile PLM] This field maps to the "PSR Quality Analyst" attribute in Product Service Request class. This column cannot be re-mapped to another Agile PLM attribute.
PQM_PR_SEVERITY_ID	NUMBER	PR Severity ID. Foreign key to PQM_PR_SEVERITY_D.PQM_PR_SEVERITY_ID. [Agile PLM] This field maps to the "PSR Severity" attribute in Product Service Request class. This column cannot be re-mapped to another Agile PLM attribute.
ORIGINATOR_USER_ID	NUMBER	Originator user. Foreign key to USER_D.USER_ID. [Agile PLM] This field maps to the "PSR Originator" attribute in Product Service Request class. This column cannot be re-mapped to another Agile PLM attribute.

Column	Type	Comments
ORIGINATED_TIME_ID	NUMBER	Originated date or Create date in Julian date format. [Agile PLM] This field maps to the "PSR Date Originated" attribute in Product Service Request class. This column cannot be re-mapped to another Agile PLM attribute.
EXPECTED_RESOLUTION_TIME_ID	NUMBER	Expected resolution date in Julian date format. [Agile PLM] This field maps to the "Expected Resolution Date" attribute in Product Service Request class. This column cannot be re-mapped to another Agile PLM attribute.
FINAL_COMPLETE_TIME_ID	NUMBER	Final complete date in Julian date format. [Agile PLM] This field maps to the "Final Complete Date" attribute in Product Service Request class. This column cannot be re-mapped to another Agile PLM attribute.
PQM_PR_WORKFLOW_ID	NUMBER	Workflow ID. Foreign key to PQM_PR_WORKFLOW_D.PQM_PR_WORKFLOW_ID. [Agile PLM] This field is derived and cannot be mapped to another Agile PLM attribute.
RELEASED_TIME_ID	NUMBER	Release date in Julian date format. [Agile PLM] This field maps to the "PSR Date Released" attribute in Product Service Request class. This column cannot be re-mapped to another Agile PLM attribute.
SUBMITTED_TIME_ID	NUMBER	Submit date in Julian date format. [Agile PLM] This field maps to the "PSR Date Submitted" attribute in Product Service Request class. This column cannot be re-mapped to another Agile PLM attribute.
PARENT_PR_ID	NUMBER	Out of the box maps to Aggregate PR Number PLM attribute. [Agile PLM] This field is derived and cannot be mapped to another Agile PLM attribute.
RELEASED_FLAG	NUMBER	This flag is set to "Yes" or "1", if the object workflow is in Released state. Which is available from workflow tab of object. [Agile PLM] This field is derived and cannot be mapped to another Agile PLM attribute.
DURATION_DAYS	NUMBER	= "To indicate the age of the PR if not released. Or the duration when it is released. (Released date-Originated Date) and if the Release date is null it is System date or ETL Run date - Originated date. [Agile PLM] This field is derived and cannot be mapped
PARENT_PR_FLAG	NUMBER	If Aggregate PSR number is not null then its 1 else 0. [Agile PLM] This field is derived and cannot be mapped to another Agile PLM attribute.
OVERDUE_FLAG	NUMBER	This flag indicates whether this object is overdue, where release date is greater than expected resolution date. 1 for yes and 0 for no. [Agile PLM] This field is derived and cannot be mapped to another Agile PLM attribute.
COMPLETE_FLAG	NUMBER	This flag indicates whether this object is complete. 1 for yes and 0 for no. [Agile PLM] This field is derived and cannot be mapped to another Agile PLM attribute.
CURRENT_OWNER_USER_ID	NUMBER	The owner of the PR at that moment, at any point of time there should be one. Foreign key to USER_D.USER_ID.

Column	Type	Comments
		[Agile PLM] This field is derived and cannot be mapped to another Agile PLM attribute.
SOFT_DELETE_FLAG	NUMBER	This flag indicates whether the object is soft-deleted. 1 for yes and 0 for no. [Agile PLM] This field is derived and cannot be mapped to another Agile PLM attribute.
ISSUE_CONFIRMATION_TIME_ID	NUMBER	The date that the ISSUE is confirmed (can be reproduced) or confirmed as NO ISSUE. [Agile PLM] This field is derived and cannot be mapped to another Agile PLM attribute.
SBMT_RLSE_HOLD_DURATION_DAYS	NUMBER	= "Duration between Released date and Submit date when Released date is not null and Duration between System date or ETL run date and Submit date when Released date is null. [Agile PLM] This field is derived and cannot be mapped to another Agile PLM attrib
SBMT_CMPL_HOLD_DURATION_DAYS	NUMBER	= "Duration between Final Complete date and Submit date when Final Complete date is not null and Duration between System date or ETL run date and Submit date when Final Complete date is null. [Agile PLM] This field is derived and cannot be mapped to anothe
PQM_PR_RPT_FAILURE_TYPE_ID	NUMBER	Reported failure type. Foreign key to PQM_PR_RPT_FAILURE_TYPE_D.PQM_PR_RPT_FAILURE_TYPE_ID. [Agile PLM] This field is derived and cannot be mapped to another Agile PLM attribute.
PQM_PR_PRIORITY_ID	NUMBER	PR Priority. Foreign key to PQM_PR_PRIORITY_D.PQM_PR_PRIORITY_ID. [Agile PLM] This field maps to the PRIORITY_ID attribute. This field cannot be mapped to another Agile PLM attribute.
PQM_PR_SUSP_FAILURE_TYPE_ID	NUMBER	Suspected failure type. Foreign key to PQM_PR_SUSP_FAILURE_TYPE_D.PQM_PR_SUSP_FAILURE_TYPE_ID. [Agile PLM] This field is derived and cannot be mapped to another Agile PLM attribute.
PQM_LOCATION_ID	NUMBER	Location. Foreign key to PQM_LOCATION_D.PQM_LOCATION_ID. [Agile PLM] This field is derived and cannot be mapped to another Agile PLM attribute.
INT_ORGANIZATION_ID	NUMBER	Internal organisation. Foreign key to INT_ORGANIZATION_D.INT_ORGANIZATION_ID. [Agile PLM] This field is derived and cannot be mapped to another Agile PLM attribute.
CAPA_FLAG	NUMBER	This flag is set to "Yes" or "1", if the object is related to CAPA (where this CAPA can be affected by this object or the object is affected by CAPA). Which is available from relationship tab of the object. [Agile PLM] This field is derived and cannot
AUDIT_FLAG	NUMBER	This flag indicates whether the object is being audited. 1 for yes and 0 for no. [Agile PLM] This field is derived and cannot be mapped to another Agile PLM attribute.
ORIG_CMPL_DAYS	NUMBER	= "Duration between Final complete date and Originated

Column	Type	Comments
		date excluding days spent in Hold state when Final complete date is not null and Duration between System date or ETL run date and Originated Date excluding days spent in Hold state when Final complete
PQM_PR_PROBLEM_TYPE_ID	NUMBER	Problem Type. Foreign key to PQM_PR_PROBLEM_TYPE_D.PQM_PR_PROBLEM_TYPE_ID. [Agile PLM] This field is derived and cannot be mapped to another Agile PLM attribute.
ORIG_CMPL_HOLD_DURATION_DAYS	NUMBER	="Duration between the final complete date and the originated date when the final date is not null. The duration between the system date or the ETL run date and the originated date when the final complete date is null. [Agile PLM] This field is derived an
ORIG_RLSE_HOLD_DURATION_DAYS	NUMBER	="Duration between the release date and the originated date when the final date is not null. The duration between the system date or the ETL run date and the originated date when the release date is null. [Agile PLM] This field is derived and cannot be ma
ORIG_RLSE_DAYS	NUMBER	="Duration between Released date and Originated date when Released Date is not null and Duration between System date or ETL run date and Originated date when Released date is null excluding the days spent in Hold state. [Agile PLM] This field is derived a
ORIG_EXPT_DAYS	NUMBER	="Duration between Expected resolution date and Originated Date excluding the days spent in Hold state when Expected resolution date is not null and Duration between System date or ETL run date and Originated date when Expected resolution date is null. [A
OVERDUE_IN_PROCESS_DAYS	NUMBER	Duration between System date or ETL run date and Expected resolution date. [Agile PLM] This field is derived and cannot be mapped to another Agile PLM attribute.
OVERDUE_RELEASED_DAYS	NUMBER	Duration between Released date and Expected resolution date. [Agile PLM] This field is derived and cannot be mapped to another Agile PLM attribute.
SBMT_CMPL_DAYS	NUMBER	="Duration between Final complete date and Submit date excluding the days spent in Hold state when Final complete date is not null and Duration between System date or ETL run date and Submit date excluding the days spent in Hold state when Final complete
SBMT_RLSE_DAYS	NUMBER	="Duration between Released date and Submit date excluding the days spent in Hold state when Released date is not null and Duration between System date or ETL run date and Submit date excluding the days spent in Hold state when Released date is null. [Agi
LAST_MODIFIED_DATE	DATE	Last Modified Date. Maps to the UPDATE_DATE attribute in PSR_PR class. [Agile PLM] This field is derived and cannot be mapped to another Agile PLM attribute.
DESCRIPTION	VARCHAR2	Description. [Agile PLM] This field maps to the "Description" attribute in Product Service Request class.

Column	Type	Comments
		This column cannot be re-mapped to another Agile PLM attribute.
VALID_FLAG	NUMBER	This flag indicates whether this object is valid. 1 for yes and 0 for no. [Agile PLM] This field is derived and cannot be mapped to another Agile PLM attribute.
CANCEL_FLAG	NUMBER	This flag indicates whether this object is cancelled. 1 for yes and 0 for no. [Agile PLM] This field is derived and cannot be mapped to another Agile PLM attribute.
PQM_PR_SALES_REGION_ID	NUMBER	PR Sales Region. Foreign key to PQM_PR_SALES_REGION_D.PQM_PR_SALES_REGION_ID. [Agile PLM] This field cannot be mapped to another Agile PLM attribute.
PQM_PR_SALES_OWNER_ID	NUMBER	PR Sales Owner. Foreign key to USER_D.USER_ID. [Agile PLM] This field cannot be mapped to another Agile PLM attribute.
PQM_PR_CONTACT_MODE_ID	NUMBER	PR Contact Mode. Foreign key to PQM_PR_CONTACT_MODE_D.PQM_PR_CONTACT_MODE_ID. [Agile PLM] This field cannot be mapped to another Agile PLM attribute.
PQM_PR_CALLER_TYPE_ID	NUMBER	PR Caller Type. Foreign key to PQM_PR_CALLER_TYPE_D.PQM_PR_CALLER_TYPE_ID. [Agile PLM] This field cannot be mapped to another Agile PLM attribute.
PQM_PR_REASON_CODE_ID	NUMBER	PR Reason Code. Foreign key to PQM_PR_REASON_CODE_D.PQM_PR_REASON_CODE_ID. [Agile PLM] This field cannot be mapped to another Agile PLM attribute.
FIRST_RESPONSE_TIME_ID	NUMBER	First Response Time in Julian Date format.
LAST_CONTACT_TIME_ID	NUMBER	Last contact time in Julian Date format.
CUSTOMER_CLOSED_TIME_ID	NUMBER	Customer closed time in Julian Date format.
PQM_PR_PRG_ID	NUMBER	PR Program. Foreign key to PQM_PR_PRG_D.PQM_PR_PRG_ID. [Agile PLM] This field cannot be mapped to another Agile PLM attribute.
PQM_PR_REG_RPT_TYPE_ID	NUMBER	PR Registered Report Type. Foreign key to PQM_PR_REG_RPT_TYPE_D.PQM_PR_REG_RPT_TYPE_ID. [Agile PLM] This field cannot be mapped to another Agile PLM attribute.
PQM_PR_PRBL_REPD_ID	NUMBER	PR Problem Reported. Foreign key to PQM_PR_PRBL_REPD_D.PQM_PR_PRBL_REPD_ID. [Agile PLM] This field cannot be mapped to another Agile PLM attribute.
INTEGRATION_ID	VARCHAR2	Reserved. This column, in future releases, will be used to uniquely identify dimension or fact entity in its source system.
ROW_ID	NUMBER	Reserved. In future releases, this will store Surrogate key

Column	Type	Comments
		to uniquely identify a record.
DATASOURCE_NUM_ID	NUMBER	Reserved. This column, in future releases, will uniquely identify the source system from which data was extracted.

PQM_PR_FUNC_AREA_B

Description

Bridge table between PR and Functional Area to resolve M:M relationship. [Agile PLM] Out of the box, this table is not populated with Agile PLM data and but data is populated when Agile PLM Multilist type attribute is configured to corresponding column in

Column	Type	Comments
PQM_PR_ID	NUMBER	PR.
PQM_PR_FUNC_AREA_ID	NUMBER	PR Function Area.
INTEGRATION_ID	VARCHAR2	Reserved. This column, in future releases, will be used to uniquely identify dimension or fact entity in its source system.
ROW_ID	NUMBER	Reserved. In future releases, this will store Surrogate key to uniquely identify a record.
DATASOURCE_NUM_ID	NUMBER	Reserved. This column, in future releases, will uniquely identify the source system from which data was extracted.

PQM_PR_FUNC_AREA_D

Description

PR Function Areas Dimension Table. This Dimension Table is Conforming across fact tables in PR Subject Area. [Agile PLM] Out of the box data is not populated. Data is populated only when it is configured using BI Configurator.

Column	Type	Comments
LAST_MODIFIED_DATE	DATE	Last Modified Date. [Agile PLM] This field is derived and cannot be mapped to another Agile PLM attribute.
LIST_ID	NUMBER	List ID associated with attribute.
ENABLE	NUMBER	This flag indicates whether the Member is deleted or not enabled. 1 for yes and 0 for no. [Agile PLM] This field is derived and cannot be mapped to another Agile PLM attribute.
INTEGRATION_ID	VARCHAR2	Reserved. This column, in future releases, will be used to uniquely identify dimension or fact entity in its source system.
ROW_ID	NUMBER	Reserved. In future releases, this will store Surrogate key to uniquely identify a record.

Column	Type	Comments
DATASOURCE_NUM_ID	NUMBER	Reserved. This column, in future releases, will uniquely identify the source system from which data was extracted.
PQM_PR_FUNC_AREA_ID	NUMBER	PR Function Area. Primary key that uniquely identifies the record.
NAME	VARCHAR2	Problem Report Functional Area Name

PQM_PR_ITEM_DATA

Description

Reserved for ETL process. Temporary table used for configuring flex attributes between Item and Problem Reports or Complaints (PR) relationship.

Column	Type	Comments
REV_ID	NUMBER	Revision this object is associated with. Foreign key to ITEM_REV_D.ITEM_REV_ID. [Agile PLM] This field maps to the "Item Rev" attribute in Quality Change Request class in Affected Item tab. This field cannot be re-mapped to another Agile PLM attribute.
PQM_PR_ITEM_RPT_FAILURE_ID	NUMBER	PR Item Reported Failure. [Agile PLM] This field maps to the "PR Item Reported Failure" attribute in Quality Change Request class in Affected Item tab. This field cannot be re-mapped to another Agile PLM attribute.
PQM_PR_ITEM_TLA_ID	NUMBER	PR Item TLA. [Agile PLM] This field maps to the "PR Item TLA" attribute in Quality Change Request class in Affected Item tab. This field cannot be re-mapped to another Agile PLM attribute.
PQM_PR_ITEM_FAIL_MFR_PART_ID	NUMBER	PR Item Fail Manufacturere Part. [Agile PLM] This field maps to the "PR Item Fail Manufacturere Part" attribute in Quality Change Request class in Affected Item tab. This field cannot be re-mapped to another Agile PLM attribute.
INTEGRATION_ID	VARCHAR2	Reserved. This column, in future releases, will be used to uniquely identify dimension or fact entity in its source system.
ROW_ID	NUMBER	Reserved. In future releases, this will store Surrogate key to uniquely identify a record.
DATASOURCE_NUM_ID	NUMBER	Reserved. This column, in future releases, will uniquely identify the source system from which data was extracted.
ITEM_ID	NUMBER	Item ID. Foreign key to ITEM_D, serves as the primary key (with PQM_AUDIT_ID).
PQM_PR_ID	NUMBER	PR ID. [Agile PLM] This field maps to the "ID" attribute in Quality Change Request class in Affected Item tab. This field cannot be re-mapped to another Agile PLM attribute.
ITEM_FAILURE_MODE_ID	NUMBER	Item failure mode. Foreign key to ITEM_FAILURE_MODE_D.ITEM_FAILURE_MODE_ID. [Agile PLM] This field maps to the "Failure Mode" attribute

Column	Type	Comments
		in Quality Change Request class in Affected Item tab. This field cannot be re-mapped to another Agile PLM attribute.
AFFECTED_SITE_ID	NUMBER	Affected Site. Foreign key to SITE_D.SITES_ID. [Agile PLM] This field maps to the "Affected Site" attribute in Quality Change Request class in Affected Item tab. This field cannot be re-mapped to another Agile PLM attribute.
QUANTITY_AFFECTED	NUMBER	Quantity affected. [Agile PLM] This field maps to the "Quantity Affected" attribute in Quality Change Request class in Affected Item tab. This field cannot be re-mapped to another Agile PLM attribute.
REVISION_FIXED	VARCHAR2	Revision this object is associated with. Foreign key to ITEM_REV_D.ITEM_REV_ID. [Agile PLM] This field maps to the "Rev Fixed" attribute in Quality Change Request class in Affected Item tab. This field cannot be re-mapped to another Agile PLM attribute.
REVISION_FOUND	VARCHAR2	Revision this object is associated with. Foreign key to ITEM_REV_D.ITEM_REV_ID. [Agile PLM] This field maps to the "Rev Found" attribute in Quality Change Request class in Affected Item tab. This field cannot be re-mapped to another Agile PLM attribute.
LATEST_CHANGE_NO	VARCHAR2	Latest Change Number. [Agile PLM] This field maps to the "Latest Change" attribute in Quality Change Request class in Affected Item tab. This field cannot be re-mapped to another Agile PLM attribute.
ITEM_CATEGORY_ID	NUMBER	Item category. Foreign key to ITEM_CATEGORY_D.ITEM_CATEGORY_ID. [Agile PLM] This field maps to the "Category" attribute in Quality Change Request class in Affected Item tab. This field cannot be re-mapped to another Agile PLM attribute.
ITEM_TYPE_ID	NUMBER	Item type. Foreign key to ITEM_TYPE_D.ITEM_TYPE_ID. [Agile PLM] This field maps to the SUBCLASS_ID attribute in ITEM class in Affected Item tab. This field cannot be re-mapped to another Agile PLM attribute.
ITEM_SIZE_ID	NUMBER	Item size. Foreign key to ITEM_SIZE_D.ITEM_SIZE_ID. [Agile PLM] This field maps to the DOCSIZE attribute in ITEM class in Affected Item tab. This field cannot be re-mapped to another Agile PLM attribute.
REVISION_FLAG	NUMBER	Revision this object is associated with. Foreign key to ITEM_REV_D.ITEM_REV_ID. [Agile PLM] This field maps to the "Item Rev" attribute in Quality Change Request class in Affected Item tab. This field cannot be re-mapped to another Agile PLM attribute.
ITEM_COMMODITY_ID	NUMBER	Item commodity. Foreign key to ITEM_COMMODITY_D.ITEM_COMMODITY_ID. [Agile PLM] This field maps to the "Commodity" attribute in Quality Change Request class in Affected Item tab. This field cannot be re-mapped to another Agile PLM attribute.

Column	Type	Comments
ITEM_PART_FAMILY_ID	NUMBER	Item part family. Foreign key to ITEM_PART_FAMILY_D.ITEM_PART_FAMILY_ID. [Agile PLM] This field maps to the PART_FAMILY_ID attribute in ITEM class in Affected Item tab. This field cannot be re-mapped to another Agile PLM attribute.
ITEM_LIFECYCLE_STATE_ID	NUMBER	Item lifecycle state. [Agile PLM] This field maps to the "Item Lifecycle State" attribute in Quality Change Request class in Affected Item tab. This field cannot be re-mapped to another Agile PLM attribute.
REVISION_CHANGE_TYPE_ID	NUMBER	Revision Change Type ID. [Agile PLM] This field maps to the "Revision Change Type" attribute in Quality Change Request class in Affected Item tab. This field cannot be re-mapped to another Agile PLM attribute.
TLA_FLAG	NUMBER	This flag is set to "Yes" or "1", if the item Object is a Shippable Item . [Agile PLM] This field maps to the "TLA Flag" attribute in Quality Change Request class in Affected Item tab. This field cannot be re-mapped to another Agile PLM attribute.

PQM_PR_ITEM_F

Description

This fact table for PR contains Affected Item related measures.

Column	Type	Comments
DURATION_DAYS	NUMBER	Duration Days. [Agile PLM] This field is derived and cannot be mapped to another Agile PLM attribute.
REVISION_FLAG	NUMBER	If Item has revision its 1 else 0. [Agile PLM] This field is derived and cannot be mapped to another Agile PLM attribute.
SBMT_CMPL_DAYS	NUMBER	= "Duration between Final complete date and Submit date excluding the days spent in Hold state when Final complete date is not null and Duration between System date or ETL run date and Submit date excluding the days spent in Hold state when Final complete
SOFT_DELETE_FLAG	NUMBER	This flag indicates whether the object is soft-deleted. 1 for yes and 0 for no. [Agile PLM] This field is derived and cannot be mapped to another Agile PLM attribute.
ISSUE_CONFIRMATION_TIME_ID	NUMBER	The date that the ISSUE is confirmed (can be reproduced) or confirmed as NO ISSUE. [Agile PLM] This field is derived and cannot be mapped to another Agile PLM attribute.
ITEM_AML_FLAG	NUMBER	This flag is set to "Yes" or "1", if any one of the Manufacturer on item is Apporoved manufacturer. Which can be viewed from Manufacturer tab of Item. [Agile PLM] This field is derived and cannot be mapped to another Agile PLM attribute.

Column	Type	Comments
ITEM_ASSEMBLY_RATING_ID	NUMBER	Item assembly rating.
ITEM_ATTACHMENT_FLAG	NUMBER	This flag is set to "Yes" or "1", if Item has attachments . Which can be viewed from Attachment tab of Item. [Agile PLM] This field is derived and cannot be mapped to another Agile PLM attribute.
ITEM_AUDIT_FLAG	NUMBER	This flag is set to "Yes" or "1", if one or more Audits related to Item. Which can be viewed from Quality tab>Quality Change Request table of Item. [Agile PLM] This field is derived and cannot be mapped to another Agile PLM attribute.
ITEM_BOM_FLAG	NUMBER	This flag indicates whether this object has a BOM. 1 for yes and 0 for no. [Agile PLM] This field is derived and cannot be mapped to another Agile PLM attribute.
ITEM_CAPA_FLAG	NUMBER	This flag is set to "Yes" or "1", if one or more CAPAs related to Item. Which can be viewed from Quality tab>Quality Change Request table of Item. [Agile PLM] This field is derived and cannot be mapped to another Agile PLM attribute.
ITEM_CATEGORY_ID	NUMBER	Item.category. Foreign key to ITEM_CATEGORY_D.ITEM_CATEGORY_ID. [Agile PLM] This field maps to the CATEGORY_ID in ITEM class. This field cannot be mapped to another Agile PLM attribute.
ITEM_COMMODITY_ID	NUMBER	Item commodity. Foreign key to ITEM_COMMODITY_D.ITEM_COMMODITY_ID. [Agile PLM] This field maps to the COMMODITY_ID attribute in ITEM class. This field cannot be mapped to another Agile PLM attribute.
ITEM_COMPLIANCY_ID	NUMBER	Item compliance. Foreign key to ITEM_COMPLIANCY_D.ITEM_COMPLIANCY_ID. [Agile PLM] This field maps to the COMPLIANCY_ID attribute in ITEM class and CHANGE tab. This field cannot be mapped to another Agile PLM attribute.
ITEM_COMPONENT_ENGINEER_ID	NUMBER	Item component engineer.
ITEM_COST_RATING_ID	NUMBER	Item cost rating.
ITEM_CREATE_USER_ID	NUMBER	Item create user.
ITEM_DESCRIPTION	VARCHAR2	Item Description.
ITEM_FAILURE_MODE_ID	NUMBER	Item failure mode. Foreign key to ITEM_FAILURE_MODE_D. [Agile PLM] Out of the box maps to Failure Mode PLM attribute. This field cannot be mapped to another Agile PLM attribute.
ITEM_ID	NUMBER	Item ID. Foreign key to ITEM_D.ITEM_ID. [Agile PLM] This field cannot be mapped to another Agile PLM attribute.
ITEM_LIFECYCLE_RATING_ID	NUMBER	Item lifecycle rating.
ITEM_LIFECYCLE_STATE_ID	NUMBER	Item lifecycle state.

Column	Type	Comments
ITEM_NCR_FLAG	NUMBER	This flag is set to "Yes" or "1", if one or more Non Conformance Reports related to Item. Which can be viewed from Quality tab>Product Service Request table of Item. [Agile PLM] This field is derived and cannot be mapped to another Agile PLM attribute.
ITEM_NO	VARCHAR2	Item Number.
ITEM_PART_FAMILY_ID	NUMBER	Item part family.
ITEM_PERFORMANCE_RATING_ID	NUMBER	Item performance rating.
ITEM_PROGRAM_FLAG	NUMBER	This flag is set to "Yes" or "1", if one or more Programs are related to Item. Which can be viewed from Relationship tab of Item. [Agile PLM] This field is derived and cannot be mapped to another Agile PLM attribute.
ITEM_PR_FLAG	NUMBER	This flag is set to "Yes" or "1", if one or more Customer Complaints related to Item. Which can be viewed from Quality tab>Product Service Request table of Item. [Agile PLM] This field is derived and cannot be mapped to another Agile PLM attribute.
ITEM_RELEASED_FLAG	NUMBER	This flag is set to "Yes" or "1", if the object workflow is in Released state. Which is available from workflow tab of object. [Agile PLM] This field is derived and cannot be mapped to another Agile PLM attribute.
ITEM_RELIABILITY_RATING_ID	NUMBER	Item reliability rating.
ITEM_REV_ID	NUMBER	Item Revision ID.
ITEM_SIZE_ID	NUMBER	Item size. Foreign key to ITEM_SIZE_D.ITEM_SIZE_ID. [Agile PLM] This field maps to the DOCSIZE attribute in ITEM class. This field cannot be mapped to another Agile PLM attribute.
ITEM_TYPE_ID	NUMBER	Item type. Foreign key to ITEM_TYPE_D.ITEM_TYPE_ID. [Agile PLM] This field maps to the SUBCLASS_ID attribute in ITEM class. This field cannot be mapped to another Agile PLM attribute.
AFFECTED_SITE_ID	NUMBER	Affected Site. Foreign key to SITE_D.SITES_ID. [Agile PLM] This field maps to the SITES_ID attribute in the PR class. This field cannot be mapped to another Agile PLM attribute.
CAPA_FLAG	NUMBER	This flag is set to "Yes" or "1", if the object is related to CAPA (where this CAPA can be affected by this object or the object is affected by CAPA). Which is available from relationship tab of the object. [Agile PLM] This field is derived and cannot
COMPLETE_FLAG	NUMBER	This flag indicates whether this object is complete. 1 for yes and 0 for no. [Agile PLM] This field is derived and cannot be mapped to another Agile PLM attribute.
CURRENT_OWNER_USER_ID	NUMBER	The owner of the PR at that moment, at any point of time there should be one. Foreign key to User_D where

Column	Type	Comments
		PQM_PR_OWNER_FLAG=1. [Agile PLM] This field is derived and cannot be mapped to another Agile PLM attribute.
VALID_FLAG	NUMBER	This flag indicates whether this object is valid. 1 for yes and 0 for no. [Agile PLM] This field is derived and cannot be mapped to another Agile PLM attribute.
WEIGHT	NUMBER	Weight.
REV_INCORP_TIME_ID	NUMBER	Revision incorporation time.
REV_SEQ	NUMBER	Revision Sequence.
ROLLUP_FLAG	NUMBER	This flag indicates whether this object has a rollup. 1 for yes and 0 for no. [Agile PLM] This field is derived and cannot be mapped to another Agile PLM attribute.
SBMT_CMPL_HOLD_DURATION_DAYS	NUMBER	= "Duration between Final Complete date and Submit date when Final Complete date is not null and Duration between System date or ETL run date and Submit date when Final Complete date is null. [Agile PLM] This field is derived and cannot be mapped to another Agile PLM attribute.
SBMT_RLSE_DAYS	NUMBER	= "Duration between Released date and Submit date excluding the days spent in Hold state when Released date is not null and Duration between System date or ETL run date and Submit date excluding the days spent in Hold state when Released date is null. [Agile PLM] This field is derived and cannot be mapped to another Agile PLM attribute.
SBMT_RLSE_HOLD_DURATION_DAYS	NUMBER	= "Duration between Released date and Submit date when Released date is not null and Duration between System date or ETL run date and Submit date when Released date is null. [Agile PLM] This field is derived and cannot be mapped to another Agile PLM attribute.
SITE_ID	NUMBER	Site.
SUBMITTED_TIME_ID	NUMBER	Submit date in Julian date format.
SUPPLIER_FLAG	NUMBER	This flag indicates whether this object has a supplier. 1 for yes and 0 for no. [Agile PLM] This field is derived and cannot be mapped to another Agile PLM attribute.
TLA_FLAG	NUMBER	This flag is set to "Yes" or "1", if the item Object is a Shippable Item .Which is can found in Title block of Item. [Agile PLM] This field is derived and cannot be mapped to another Agile PLM attribute.
AUDIT_FLAG	NUMBER	This flag indicates whether the object is being audited. 1 for yes and 0 for no. [Agile PLM] This field is derived and cannot be mapped to another Agile PLM attribute.
CANCEL_FLAG	NUMBER	This flag indicates whether this object is cancelled. 1 for yes and 0 for no. [Agile PLM] This field is derived and cannot be mapped to another Agile PLM attribute.
CHANGE_CLASS_ID	NUMBER	Class ID of the change that this object is associated with.
CHANGE_ID	NUMBER	Change that this object is associated with.

Column	Type	Comments
CLASS_ID	NUMBER	Object class type.
CLASS_NAME	VARCHAR2	Name of object class.
COMPLIANCE_TIME_ID	NUMBER	Compliance time. [Agile PLM] This field maps to the COMPLIANCY_CALC_DATE attribute in PR class.
CREATE_DATE_ID	NUMBER	Object creation date in Julian date ID format. [Agile PLM] This field maps to the CREATE_DATE attribute in ITEM class and CHANGE tab.
CURRENTLY_EFFECTIVE_FLAG	NUMBER	This flag indicates whether the object is currently effective. 1 for yes and 0 for no. [Agile PLM] This field is derived and cannot be mapped to another Agile PLM attribute.
CURRENTLY_EFFECTIVE_PRICE_FLAG	NUMBER	This flag indicates whether this object has price object which is currently effective. 1 for yes and 0 for no. [Agile PLM] This field is derived and cannot be mapped to another Agile PLM attribute.
DECLARATION_FLAG	NUMBER	This flag is set to "Yes" or "1", if any Declaration related to Item. Which can be viewed from Declaration tab of Item. [Agile PLM] This field is derived and cannot be mapped to another Agile PLM attribute.
DESCRIPTION	VARCHAR2	Description.
DOC_CATEGORY_ID	NUMBER	Document category.
DOC_CREATE_USER_ID	NUMBER	Document create user.
DOC_TYPE_ID	NUMBER	Document type.
EFFECTIVITY_TIME_ID	NUMBER	Effective date.
EXPECTED_RESOLUTION_TIME_ID	NUMBER	Expected resolution date in Julian date format.
FINAL_COMPLETE_TIME_ID	NUMBER	Final complete date in Julian date format.
FIRSTTIME_RELEASE_FLAG	NUMBER	This flag indicates whether this object is released for the first time. 1 for yes and 0 for no. [Agile PLM] This field is derived and cannot be mapped to another Agile PLM attribute.
INT_ORGANIZATION_ID	NUMBER	Internal organisation. Foreign key to INT_ORGANIZATION_D. [Agile PLM] This field is derived and cannot be mapped to another Agile PLM attribute.
ITEM_WHERE_USED_FLAG	NUMBER	This flag is set to "Yes" or "1", if Item used in Other Items Assembly, or BOM. Which can be viewed in Where used tab of Item. [Agile PLM] This field is derived and cannot be mapped to another Agile PLM attribute.
LAST_MODIFIED_DATE	DATE	Last Modified Date. [Agile PLM] This field is derived and cannot be mapped to another Agile PLM attribute.
LATEST_CHANGE_NO	VARCHAR2	Latest Change Number. [Agile PLM] This field maps to the Latest Change PLM attribute.

Column	Type	Comments
LATEST_REV_FLAG	NUMBER	This flag is set to "Yes" or "1", if an Item has undergone multiple revisions and flag is set for the latest released revision of item. Which can be viewed from Changes tab of Item. [Agile PLM] This field is derived and cannot be mapped to another Agile
NEVER_RELEASED_FLAG	NUMBER	This flag is set to "Yes" or "1", if any one of change object on item (ECO, MCO and SCO) are not released once. Which can be viewed to from Change tab of item. [Agile PLM] This field is derived and cannot be mapped to another Agile PLM attribute.
NEXT_REV_RELEASE_TIME_ID	NUMBER	Next Revision Release Time ID.
NUMBER_OF_MFR_PARTS	NUMBER	Number of mfr parts on the item.
OBSOLETE_TIME_ID	NUMBER	Obsolete Time ID. [Agile PLM] This field maps to the OBSOLETE_DATE attribute in ITEM class and CHANGE tab.
ORIGINATED_TIME_ID	NUMBER	Originated date or Create date in Julian date format. [Agile PLM] This field maps to the ORIG_DATE PLM attribute.
ORIGINATOR_USER_ID	NUMBER	Originator user. Foreign key to USER_D.USER_ID. [Agile PLM] This field maps to the ORIGINATOR_ID PLM attribute. This field cannot be mapped to another Agile PLM attribute.
ORIG_CMPL_DAYS	NUMBER	= "Duration between Final complete date and Originated date excluding days spent in Hold state when Final complete date is not null and Duration between System date or ETL run date and Originated Date excluding days spent in Hold state when Final complete
ORIG_CMPL_HOLD_DURATION_DAYS	NUMBER	= "Duration between the final complete date and the originated date when the final date is not null. The duration between the system date or the ETL run date and the originated date when the final complete date is null. [Agile PLM] This field is derived an
ORIG_EXPT_DAYS	NUMBER	= "Duration between Expected resolution date and Originated Date excluding the days spent in Hold state when Expected resolution date is not null and Duration between System date or ETL run date and Originated date when Expected resolution date is null. [A
ORIG_RLSE_DAYS	NUMBER	= "Duration between Released date and Originated date when Released Date is not null and Duration between System date or ETL run date and Originated date when Released date is null excluding the days spent in Hold state. [Agile PLM] This field is derived a
ORIG_RLSE_HOLD_DURATION_DAYS	NUMBER	= "Duration between the release date and the originated date when the final date is not null. The duration between the system date or the ETL run date and the originated date when the release date is null. [Agile PLM] This field is derived and cannot be ma

Column	Type	Comments
OVERDUE_FLAG	NUMBER	This flag indicates whether this object is overdue, where release date is greater than expected resolution date. 1 for yes and 0 for no. [Agile PLM] This field is derived and cannot be mapped to another Agile PLM attribute.
OVERDUE_IN_PROCESS_DAYS	NUMBER	Duration between System date or ETL run date and Expected resolution date. [Agile PLM] This field is derived and cannot be mapped to another Agile PLM attribute.
OVERDUE_RELEASED_DAYS	NUMBER	Duration between Released date and Expected resolution date. [Agile PLM] This field is derived and cannot be mapped to another Agile PLM attribute.
PARENT_PR_FLAG	NUMBER	If Aggregate PSR number is not null then its 1 else 0. [Agile PLM] This field is derived and cannot be mapped to another Agile PLM attribute.
PARENT_PR_ID	NUMBER	[Agile PLM] Out of the box maps to Aggregate PR Number PLM attribute.
PENDING_CHANGE_FLAG	NUMBER	This flag is set to "Yes" or "1", if all the changes on item objects are not released state. Which can be viewed from Change tab of item. [Agile PLM] This field is derived and cannot be mapped to another Agile PLM attribute.
PQM_LOCATION_ID	NUMBER	Location.
PQM_PR_CALLER_TYPE_ID	NUMBER	PR Caller Type.
PQM_PR_CATEGORY_ID	NUMBER	PR Category.
PQM_PR_CONTACT_MODE_ID	NUMBER	PR Contact Mode.
PQM_PR_ID	NUMBER	PR.
PQM_PR_ITEM_FAIL_MFR_PART_ID	NUMBER	PR Item Fail Manufactured Part.
PQM_PR_ITEM_RPT_FAILURE_ID	NUMBER	PR Item Reported Failure.
PQM_PR_ITEM_TLA_ID	NUMBER	PR Item TLA.
PQM_PR_NO	VARCHAR2	PQM PR Number. [Agile PLM] This field maps to the PR_NO attribute in PSR_PR class.
PQM_PR_PRBL_REPD_ID	NUMBER	PR Problem Reported.
PQM_PR_PRG_ID	NUMBER	PR Program.
PQM_PR_PRIORITY_ID	NUMBER	PR Priority. Foreign key to PQM_PR_PRIORITY_D. [Agile PLM] This field maps to the PRIORITY_ID attribute. This field cannot be mapped to another Agile PLM attribute.
PQM_PR_PROBLEM_TYPE_ID	NUMBER	PR Problem Type.
PQM_PR_REASON_CODE_ID	NUMBER	PR Reason Code.
PQM_PR_REG_RPT_TYPE_ID	NUMBER	PR Registered Report Type.
PQM_PR_RESOLUTION_ID	NUMBER	PR Resolution.

Column	Type	Comments
PQM_PR_RPT_FAILURE_TYPE_ID	NUMBER	PR Reported Failure Type.
PQM_PR_SALES_OWNER_ID	NUMBER	PR Sales Owner.
PQM_PR_SALES_REGION_ID	NUMBER	PR Sales Region.
PQM_PR_SEVERITY_ID	NUMBER	PR Severity.
PQM_PR_SUSP_FAILURE_TYPE_ID	NUMBER	PR Suspected Failure Type.
PQM_PR_TYPE_ID	NUMBER	PR Type. [Agile PLM] This field maps to the SUBCLASS_ID attribute in PSR_PR class.
PQM_PR_WORKFLOW_ID	NUMBER	Workflow ID. Foreign key to PQM_PR_WORKFLOW_D. [Agile PLM] This field cannot be mapped to another Agile PLM attribute.
PQM_QUALITY_ANALYST_USER_ID	NUMBER	Quality Analyst User.
PRELIMINARY_FLAG	NUMBER	This flag is set to "Yes" or "1", if any one of change object on item (ECO, MCO and SCO) are not released once. Which can be viewed to from Change tab of item. [Agile PLM] This field is derived and cannot be mapped to another Agile PLM attribute.
PRICE_FLAG	NUMBER	This flag is set to "Yes" or "1", if any Price related to Item. Which can be viewed from Price tab of Item. [Agile PLM] This field is derived and cannot be mapped to another Agile PLM attribute.
QUANTITY_AFFECTED	NUMBER	O
RELEASED_FLAG	NUMBER	This flag is set to "Yes" or "1", if the object workflow is in Released state. Which is available from workflow tab of object. [Agile PLM] This field is derived and cannot be mapped to another Agile PLM attribute.
RELEASED_TIME_ID	NUMBER	Release date in Julian date format.
REVISION_CHANGE_TYPE_ID	NUMBER	Revision Change Type.
REVISION_FIXED	VARCHAR2	[Agile PLM] Out of the box maps to Rev Fixed PLM attribute.
REVISION_FOUND	VARCHAR2	[Agile PLM] Out of the box maps to Rev Found PLM attribute.
REV_ID	NUMBER	Revision this object is associated with.

PQM_PR_ITEM_FAIL_CAUSE_1_B**Description**

Bridge table between PR and Item Fail Cause 1 to resolve M:M relationship. [Agile PLM] Out of the box, this table is not populated with Agile PLM data and but data is populated when Agile PLM Multilist type attribute is configured to corresponding column

Column	Type	Comments
ITEM_ID	NUMBER	Item ID.
PQM_PR_ITEM_FAIL_CAUSE_1_ID	NUMBER	PR Item Fail Cause 1. [Agile PLM] Out of the box this defined column is not mapped to any Agile PLM attributes. Use the BI Configurator to map this column to an Agile PLM attribute.
INTEGRATION_ID	VARCHAR2	Reserved. This column, in future releases, will be used to uniquely identify dimension or fact entity in its source system.
ROW_ID	NUMBER	Reserved. In future releases, this will store Surrogate key to uniquely identify a record.
DATASOURCE_NUM_ID	NUMBER	Reserved. This column, in future releases, will uniquely identify the source system from which data was extracted.

PQM_PR_ITEM_FAIL_CAUSE_1_D**Description**

Item Failure Cause Dimension Table. This Dimension Table is Conforming across fact tables in PR Item Subject Area. [Agile PLM] Out of the box data is not populated. Data is populated only when it is configured using BI Configurator.

Column	Type	Comments
LAST_MODIFIED_DATE	DATE	Last Modified Date. [Agile PLM] This field is derived and cannot be mapped to another Agile PLM attribute.
LIST_ID	NUMBER	List ID associated with attribute.
ENABLE	NUMBER	This flag indicates whether the Member is deleted or not enabled. 1 for yes and 0 for no. [Agile PLM] This field is derived and cannot be mapped to another Agile PLM attribute.
INTEGRATION_ID	VARCHAR2	Reserved. This column, in future releases, will be used to uniquely identify dimension or fact entity in its source system.
ROW_ID	NUMBER	Reserved. In future releases, this will store Surrogate key to uniquely identify a record.
DATASOURCE_NUM_ID	NUMBER	Reserved. This column, in future releases, will uniquely identify the source system from which data was extracted.

Column	Type	Comments
PQM_PR_ITEM_FAIL_CAUSE_1_ID	NUMBER	PR Item Fail Cause 1. [Agile PLM] Out of the box this defined column is not mapped to any Agile PLM attributes. Use the BI Configurator to map this column to an Agile PLM attribute. Primary key that uniquely identifies the record.
NAME	VARCHAR2	Problem Report Item Failure Cause Name

PQM_PR_ITEM_FAIL_CAUSE_2_B

Description

Bridge table between PR and Item Fail Cause 2 to resolve M:M relationship. [Agile PLM] Out of the box, this table is not populated with Agile PLM data and but data is populated when Agile PLM Multilist type attribute is configured to corresponding column

Column	Type	Comments
ITEM_ID	NUMBER	Item ID.
PQM_PR_ITEM_FAIL_CAUSE_2_ID	NUMBER	PR Item Fail Cause 2. [Agile PLM] Out of the box this defined column is not mapped to any Agile PLM attributes. Use the BI Configurator to map this column to an Agile PLM attribute.
INTEGRATION_ID	VARCHAR2	Reserved. This column, in future releases, will be used to uniquely identify dimension or fact entity in its source system.
ROW_ID	NUMBER	Reserved. In future releases, this will store Surrogate key to uniquely identify a record.
DATASOURCE_NUM_ID	NUMBER	Reserved. This column, in future releases, will uniquely identify the source system from which data was extracted.

PQM_PR_ITEM_FAIL_CAUSE_2_D

Description

Item Failure Cause Dimension Table. This Dimension Table is Conforming across fact tables in PR Item Subject Area. [Agile PLM] Out of the box data is not populated. Data is populated only when it is configured using BI Configurator.

Column	Type	Comments
PQM_PR_ITEM_FAIL_CAUSE_2_ID	NUMBER	PR Item Fail Cause 2. [Agile PLM] Out of the box this defined column is not mapped to any Agile PLM attributes. Use the BI Configurator to map this column to an Agile PLM attribute. Primary key that uniquely identifies the record.
NAME	VARCHAR2	Problem Report Item Failure Cause Name
LAST_MODIFIED_DATE	DATE	Last Modified Date. [Agile PLM] This field is derived

Column	Type	Comments
		and cannot be mapped to another Agile PLM attribute.
LIST_ID	NUMBER	List ID associated with attribute.
ENABLE	NUMBER	This flag indicates whether the Member is deleted or not enabled. 1 for yes and 0 for no. [Agile PLM] This field is derived and cannot be mapped to another Agile PLM attribute.
INTEGRATION_ID	VARCHAR2	Reserved. This column, in future releases, will be used to uniquely identify dimension or fact entity in its source system.
ROW_ID	NUMBER	Reserved. In future releases, this will store Surrogate key to uniquely identify a record.
DATASOURCE_NUM_ID	NUMBER	Reserved. This column, in future releases, will uniquely identify the source system from which data was extracted.

PQM_PR_ITEM_FAIL_CAUSE_3_B

Description

Bridge table between PR and Item Fail Cause 3 to resolve M:M relationship. [Agile PLM] Out of the box, this table is not populated with Agile PLM data and but data is populated when Agile PLM Multilist type attribute is configured to corresponding column

Column	Type	Comments
ITEM_ID	NUMBER	Item ID.
PQM_PR_ITEM_FAIL_CAUSE_3_ID	NUMBER	PR Item Fail Cause 3. [Agile PLM] Out of the box this defined column is not mapped to any Agile PLM attributes. Use the BI Configurator to map this column to an Agile PLM attribute.
INTEGRATION_ID	VARCHAR2	Reserved. This column, in future releases, will be used to uniquely identify dimension or fact entity in its source system.
ROW_ID	NUMBER	Reserved. In future releases, this will store Surrogate key to uniquely identify a record.
DATASOURCE_NUM_ID	NUMBER	Reserved. This column, in future releases, will uniquely identify the source system from which data was extracted.

PQM_PR_ITEM_FAIL_CAUSE_3_D**Description**

Item Failure Cause Dimension Table. This Dimension Table is Conforming across fact tables in PR Item Subject Area. [Agile PLM] Out of the box data is not populated. Data is populated only when it is configured using BI Configurator.

Column	Type	Comments
PQM_PR_ITEM_FAIL_CAUSE_3_ID	NUMBER	PR Item Fail Cause 3. [Agile PLM] Out of the box this defined column is not mapped to any Agile PLM attributes. Use the BI Configurator to map this column to an Agile PLM attribute. Primary key that uniquely identifies the record.
NAME	VARCHAR2	Problem Report Item Failure Cause Name
LAST_MODIFIED_DATE	DATE	Last Modified Date. [Agile PLM] This field is derived and cannot be mapped to another Agile PLM attribute.
LIST_ID	NUMBER	List ID associated with attribute.
ENABLE	NUMBER	This flag indicates whether the Member is deleted or not enabled. 1 for yes and 0 for no. [Agile PLM] This field is derived and cannot be mapped to another Agile PLM attribute.
INTEGRATION_ID	VARCHAR2	Reserved. This column, in future releases, will be used to uniquely identify dimension or fact entity in its source system.
ROW_ID	NUMBER	Reserved. In future releases, this will store Surrogate key to uniquely identify a record.
DATASOURCE_NUM_ID	NUMBER	Reserved. This column, in future releases, will uniquely identify the source system from which data was extracted.

PQM_PR_ITEM_FAIL_MFR_PART_D**Description**

PR Item Failed Manufacturer Parts Dimension Table. This Dimension Table is Conforming across fact tables in PR Item Subject Area. [Agile PLM] Out of the box data is not populated. Data is populated only when it is configured using BI Configurator.

Column	Type	Comments
PQM_PR_ITEM_FAIL_MFR_PART_ID	NUMBER	PR Item Fail Manufactured Part. Primary key that uniquely identifies the record.
NAME	VARCHAR2	Problem Report Item Failed Manufacturer Part Name
LAST_MODIFIED_DATE	DATE	Last Modified Date. [Agile PLM] This field is derived and cannot be mapped to another Agile PLM attribute.
LIST_ID	NUMBER	List ID associated with attribute.

Column	Type	Comments
ENABLE	NUMBER	This flag indicates whether the Member is deleted or not enabled. 1 for yes and 0 for no. [Agile PLM] This field is derived and cannot be mapped to another Agile PLM attribute.
INTEGRATION_ID	VARCHAR2	Reserved. This column, in future releases, will be used to uniquely identify dimension or fact entity in its source system.
ROW_ID	NUMBER	Reserved. In future releases, this will store Surrogate key to uniquely identify a record.
DATASOURCE_NUM_ID	NUMBER	Reserved. This column, in future releases, will uniquely identify the source system from which data was extracted.

PQM_PR_ITEM_FAILURE_TYPE_B**Description**

Bridge table between PR and Failure Type to resolve M:M relationship. [Agile PLM] Out of the box, this table is not populated with Agile PLM data and but data is populated when Agile PLM Multilist type attribute is configured to corresponding column in fa

Column	Type	Comments
ITEM_ID	NUMBER	Item ID.
PQM_PR_ITEM_FAILURE_TYPE_ID	NUMBER	PR Item Failure Type.
INTEGRATION_ID	VARCHAR2	Reserved. This column, in future releases, will be used to uniquely identify dimension or fact entity in its source system.
ROW_ID	NUMBER	Reserved. In future releases, this will store Surrogate key to uniquely identify a record.
DATASOURCE_NUM_ID	NUMBER	Reserved. This column, in future releases, will uniquely identify the source system from which data was extracted.

PQM_PR_ITEM_FAILURE_TYPE_D**Description**

PR Item Failure Types Dimension Table. This Dimension Table is Conforming across fact tables in PR Item Subject Area. [Agile PLM] Out of the box data is not populated. Data is populated only when it is configured using BI Configurator.

Column	Type	Comments
PQM_PR_ITEM_FAILURE_TYPE_ID	NUMBER	PR Item Failure Type. Primary key that uniquely identifies the record.
NAME	VARCHAR2	Problem Report Item Failure Type Name

Column	Type	Comments
LAST_MODIFIED_DATE	DATE	Last Modified Date. [Agile PLM] This field is derived and cannot be mapped to another Agile PLM attribute.
LIST_ID	NUMBER	List ID associated with attribute.
ENABLE	NUMBER	This flag indicates whether the Member is deleted or not enabled. 1 for yes and 0 for no. [Agile PLM] This field is derived and cannot be mapped to another Agile PLM attribute.
INTEGRATION_ID	VARCHAR2	Reserved. This column, in future releases, will be used to uniquely identify dimension or fact entity in its source system.
ROW_ID	NUMBER	Reserved. In future releases, this will store Surrogate key to uniquely identify a record.
DATASOURCE_NUM_ID	NUMBER	Reserved. This column, in future releases, will uniquely identify the source system from which data was extracted.

PQM_PR_ITEM_PRODUCTLINE_B

Description

Bridge Table between PR Item fact table and Item Productline dimension table to resolve M:M relationship. [Agile PLM] Out of the box, this table is not populated with Agile PLM data and but data is populated when Agile PLM Multilist type attribute is conf

Column	Type	Comments
ITEM_ID	NUMBER	Item ID.
ITEM_PRODUCTLINE_ID	NUMBER	Item Productline ID. Foreign key to ITEM_PRODUCTLINE_D.
INTEGRATION_ID	VARCHAR2	Reserved. This column, in future releases, will be used to uniquely identify dimension or fact entity in its source system.
ROW_ID	NUMBER	Reserved. In future releases, this will store Surrogate key to uniquely identify a record.
DATASOURCE_NUM_ID	NUMBER	Reserved. This column, in future releases, will uniquely identify the source system from which data was extracted.

PQM_PR_ITEM_RPT_FAILURE_D**Description**

PR Item Reported for Failures Dimension Table. This Dimension Table is Conforming across fact tables in PR Subject Area. [Agile PLM] Out of the box data is not populated. Data is populated only when it is configured using BI Configurator.

Column	Type	Comments
PQM_PR_ITEM_RPT_FAILURE_ID	NUMBER	PR Item Reported Failure. Primary key that uniquely identifies the record.
NAME	VARCHAR2	Problem Report Item Reported Failure Type Name
LAST_MODIFIED_DATE	DATE	Last Modified Date. [Agile PLM] This field is derived and cannot be mapped to another Agile PLM attribute.
LIST_ID	NUMBER	List ID associated with attribute.
ENABLE	NUMBER	This flag indicates whether the Member is deleted or not enabled. 1 for yes and 0 for no. [Agile PLM] This field is derived and cannot be mapped to another Agile PLM attribute.
INTEGRATION_ID	VARCHAR2	Reserved. This column, in future releases, will be used to uniquely identify dimension or fact entity in its source system.
ROW_ID	NUMBER	Reserved. In future releases, this will store Surrogate key to uniquely identify a record.
DATASOURCE_NUM_ID	NUMBER	Reserved. This column, in future releases, will uniquely identify the source system from which data was extracted.

PQM_PR_ITEM_TLA_D**Description**

PR Item TLAs Dimension Table. This Dimension Table is Conforming across fact tables in PR Subject Area. [Agile PLM] Out of the box data is not populated. Data is populated only when it is configured using BI Configurator.

Column	Type	Comments
LAST_MODIFIED_DATE	DATE	Last Modified Date. [Agile PLM] This field is derived and cannot be mapped to another Agile PLM attribute.
LIST_ID	NUMBER	List ID associated with attribute.
ENABLE	NUMBER	This flag indicates whether the Member is deleted or not enabled. 1 for yes and 0 for no. [Agile PLM] This field is derived and cannot be mapped to another Agile PLM attribute.
INTEGRATION_ID	VARCHAR2	Reserved. This column, in future releases, will be used to uniquely identify dimension or fact entity in its source system.

Column	Type	Comments
ROW_ID	NUMBER	Reserved. In future releases, this will store Surrogate key to uniquely identify a record.
DATASOURCE_NUM_ID	NUMBER	Reserved. This column, in future releases, will uniquely identify the source system from which data was extracted.
PQM_PR_ITEM_TLA_ID	NUMBER	PR Item TLA. Primary key that uniquely identifies the record.
NAME	VARCHAR2	Problem Report Item TLA Name

PQM_PR_PRBL_REPD_D

Description

PR Problem Reproduced Dimension Table. This Dimension Table is Conforming across fact tables in PR Subject Area. [Agile PLM] Out of the box data is not populated. Data is populated only when it is configured using BI Configurator.

Column	Type	Comments
PQM_PR_PRBL_REPD_ID	NUMBER	PR Problem Reported. Primary key that uniquely identifies the record.
NAME	VARCHAR2	Problem Report Problem Reproducible Name
LAST_MODIFIED_DATE	DATE	Last Modified Date. [Agile PLM] This field is derived and cannot be mapped to another Agile PLM attribute.
LIST_ID	NUMBER	List ID associated with attribute.
ENABLE	NUMBER	This flag indicates whether the Member is deleted or not enabled. 1 for yes and 0 for no. [Agile PLM] This field is derived and cannot be mapped to another Agile PLM attribute.
INTEGRATION_ID	VARCHAR2	Reserved. This column, in future releases, will be used to uniquely identify dimension or fact entity in its source system.
ROW_ID	NUMBER	Reserved. In future releases, this will store Surrogate key to uniquely identify a record.
DATASOURCE_NUM_ID	NUMBER	Reserved. This column, in future releases, will uniquely identify the source system from which data was extracted.

PQM_PR_PRG_D

Description

PR Programs Dimension Table. This Dimension Table is Conforming across fact tables in PR Subject Area. [Agile PLM] Out of the box data is not populated. Data is populated only when it is configured using BI Configurator.

Column	Type	Comments
PQM_PR_PRG_ID	NUMBER	PR Program. Primary key that uniquely identifies the record.
NAME	VARCHAR2	Problem Report Program Name
LAST_MODIFIED_DATE	DATE	Last Modified Date. [Agile PLM] This field is derived and cannot be mapped to another Agile PLM attribute.
LIST_ID	NUMBER	List ID associated with attribute.
ENABLE	NUMBER	This flag indicates whether the Member is deleted or not enabled. 1 for yes and 0 for no. [Agile PLM] This field is derived and cannot be mapped to another Agile PLM attribute.
INTEGRATION_ID	VARCHAR2	Reserved. This column, in future releases, will be used to uniquely identify dimension or fact entity in its source system.
ROW_ID	NUMBER	Reserved. In future releases, this will store Surrogate key to uniquely identify a record.
DATASOURCE_NUM_ID	NUMBER	Reserved. This column, in future releases, will uniquely identify the source system from which data was extracted.

PQM_PR_PRG_TASK_B

Description

Bridge table between PR and Program Task to resolve M:M relationship. [Agile PLM] Out of the box, this table is not populated with Agile PLM data and but data is populated when Agile PLM Multilist type attribute is configured to corresponding column in fa

Column	Type	Comments
PQM_PR_ID	NUMBER	PR.
PQM_PR_PRG_TASK_ID	NUMBER	PR Program Task.
INTEGRATION_ID	VARCHAR2	Reserved. This column, in future releases, will be used to uniquely identify dimension or fact entity in its source system.
ROW_ID	NUMBER	Reserved. In future releases, this will store Surrogate key to uniquely identify a record.
DATASOURCE_NUM_ID	NUMBER	Reserved. This column, in future releases, will uniquely identify the source system from which data was

Column	Type	Comments
		extracted.

PQM_PR_PRG_TASK_D

Description

PR Program Tasks Dimension Table. This Dimension Table is Conforming across fact tables in PR Subject Area. [Agile PLM] Out of the box data is not populated. Data is populated only when it is configured using BI Configurator.

Column	Type	Comments
PQM_PR_PRG_TASK_ID	NUMBER	PR Program Task. Primary key that uniquely identifies the record.
NAME	VARCHAR2	Problem Report Program Task Name
LAST_MODIFIED_DATE	DATE	Last Modified Date. [Agile PLM] This field is derived and cannot be mapped to another Agile PLM attribute.
LIST_ID	NUMBER	List ID associated with attribute.
ENABLE	NUMBER	This flag indicates whether the Member is deleted or not enabled. 1 for yes and 0 for no. [Agile PLM] This field is derived and cannot be mapped to another Agile PLM attribute.
INTEGRATION_ID	VARCHAR2	Reserved. This column, in future releases, will be used to uniquely identify dimension or fact entity in its source system.
ROW_ID	NUMBER	Reserved. In future releases, this will store Surrogate key to uniquely identify a record.
DATASOURCE_NUM_ID	NUMBER	Reserved. This column, in future releases, will uniquely identify the source system from which data was extracted.

PQM_PR_PRIORITY_D

Description

PR Priority Dimension Table. This Dimension Table is Conforming across fact tables in PR Subject Area. [Agile PLM] Out of the box data is not populated. Data is populated only when it is configured using BI Configurator.

Column	Type	Comments
PQM_PR_PRIORITY_ID	NUMBER	PR Priority. Foreign key to PQM_PR_PRIORITY_D. [Agile PLM] This field maps to the PRIORITY_ID attribute. This field cannot be mapped to another Agile PLM attribute.
NAME	VARCHAR2	Problem Report Priority Name
LAST_MODIFIED_DATE	DATE	Last Modified Date. [Agile PLM] This field is derived and cannot be mapped to another Agile PLM attribute.

Column	Type	Comments
LIST_ID	NUMBER	List ID associated with attribute.
ENABLE	NUMBER	This flag indicates whether the Member is deleted or not enabled. 1 for yes and 0 for no. [Agile PLM] This field is derived and cannot be mapped to another Agile PLM attribute.
INTEGRATION_ID	VARCHAR2	Reserved. This column, in future releases, will be used to uniquely identify dimension or fact entity in its source system.
ROW_ID	NUMBER	Reserved. In future releases, this will store Surrogate key to uniquely identify a record.
DATASOURCE_NUM_ID	NUMBER	Reserved. This column, in future releases, will uniquely identify the source system from which data was extracted.

PQM_PR_PROBLEM_TYPE_D

Description

PR Problem Type Dimension Table. This Dimension Table is Conforming across fact tables in PR Subject Area. [Agile PLM] Out of the box data is not populated. Data is populated only when it is configured using BI Configurator.

Column	Type	Comments
LAST_MODIFIED_DATE	DATE	Last Modified Date. [Agile PLM] This field is derived and cannot be mapped to another Agile PLM attribute.
LIST_ID	NUMBER	List ID associated with attribute.
ENABLE	NUMBER	This flag indicates whether the Member is deleted or not enabled. 1 for yes and 0 for no. [Agile PLM] This field is derived and cannot be mapped to another Agile PLM attribute.
INTEGRATION_ID	VARCHAR2	Reserved. This column, in future releases, will be used to uniquely identify dimension or fact entity in its source system.
ROW_ID	NUMBER	Reserved. In future releases, this will store Surrogate key to uniquely identify a record.
DATASOURCE_NUM_ID	NUMBER	Reserved. This column, in future releases, will uniquely identify the source system from which data was extracted.
PQM_PR_PROBLEM_TYPE_ID	NUMBER	Primary Key for the Dimension Table. Primary key that uniquely identifies the record.
NAME	VARCHAR2	Problem Report Problem Type Name

PQM_PR_PRODUCTLINE_B**Description**

Bridge Table between PR and Productline to resolve M:M relationship. [Agile PLM] Out of the box, this table is not populated with Agile PLM data and but data is populated when Agile PLM Multilist type attribute is configured to corresponding column in fac

Column	Type	Comments
PQM_PR_ID	NUMBER	PQM PR ID. Foreign key to PQM_PR_F.
PQM_PRODUCTLINE_ID	NUMBER	PQM Productline ID. Foreign key to PQM_PRODUCTLINE_D.
INTEGRATION_ID	VARCHAR2	Reserved. This column, in future releases, will be used to uniquely identify dimension or fact entity in its source system.
ROW_ID	NUMBER	Reserved. In future releases, this will store Surrogate key to uniquely identify a record.
DATASOURCE_NUM_ID	NUMBER	Reserved. This column, in future releases, will uniquely identify the source system from which data was extracted.

PQM_PR_QMS_B**Description**

Bridge table between PR and QMS to resolve M:M relationship. [Agile PLM] Out of the box, this table is not populated with Agile PLM data and but data is populated when Agile PLM Multilist type attribute is configured to corresponding column in fact table

Column	Type	Comments
PQM_PR_ID	NUMBER	PR.
PQM_PR_QMS_ID	NUMBER	PR QMS.
INTEGRATION_ID	VARCHAR2	Reserved. This column, in future releases, will be used to uniquely identify dimension or fact entity in its source system.
ROW_ID	NUMBER	Reserved. In future releases, this will store Surrogate key to uniquely identify a record.
DATASOURCE_NUM_ID	NUMBER	Reserved. This column, in future releases, will uniquely identify the source system from which data was extracted.

PQM_PR_QMS_D

Description

PR QMS Dimension Table. This Dimension Table is Conforming across fact tables in PR Subject Area. [Agile PLM] Out of the box data is not populated. Data is populated only when it is configured using BI Configurator.

Column	Type	Comments
LAST_MODIFIED_DATE	DATE	Last Modified Date. [Agile PLM] This field is derived and cannot be mapped to another Agile PLM attribute.
LIST_ID	NUMBER	List ID associated with attribute.
ENABLE	NUMBER	This flag indicates whether the Member is deleted or not enabled. 1 for yes and 0 for no. [Agile PLM] This field is derived and cannot be mapped to another Agile PLM attribute.
INTEGRATION_ID	VARCHAR2	Reserved. This column, in future releases, will be used to uniquely identify dimension or fact entity in its source system.
ROW_ID	NUMBER	Reserved. In future releases, this will store Surrogate key to uniquely identify a record.
DATASOURCE_NUM_ID	NUMBER	Reserved. This column, in future releases, will uniquely identify the source system from which data was extracted.
PQM_PR_QMS_ID	NUMBER	PR QMS. Primary key that uniquely identifies the record.
NAME	VARCHAR2	Problem Report QMS Name

PQM_PR_REASON_CODE_D

Description

PR Reason Codes Dimension Table. This Dimension Table is Conforming across fact tables in PR Subject Area.[Agile PLM] Out of the box data is not populated. Data is populated only when it is configured using BI Configurator.

Column	Type	Comments
PQM_PR_REASON_CODE_ID	NUMBER	PR Reason Code. Primary key that uniquely identifies the record.
NAME	VARCHAR2	Problem Report Reason Code Name
LAST_MODIFIED_DATE	DATE	Last Modified Date. [Agile PLM] This field is derived and cannot be mapped to another Agile PLM attribute.
LIST_ID	NUMBER	List ID associated with attribute.
ENABLE	NUMBER	This flag indicates whether the Member is deleted or not enabled. 1 for yes and 0 for no. [Agile PLM] This field is derived and cannot be mapped to another Agile

Column	Type	Comments
		PLM attribute.
INTEGRATION_ID	VARCHAR2	Reserved. This column, in future releases, will be used to uniquely identify dimension or fact entity in its source system.
ROW_ID	NUMBER	Reserved. In future releases, this will store Surrogate key to uniquely identify a record.
DATASOURCE_NUM_ID	NUMBER	Reserved. This column, in future releases, will uniquely identify the source system from which data was extracted.

PQM_PR_REG_RPT_TYPE_D

Description

PR Regulatory Report Types Dimension Table. This Dimension Table is Conforming across fact tables in PR Subject Area. [Agile PLM] Out of the box data is not populated. Data is populated only when it is configured using BI Configurator.

Column	Type	Comments
PQM_PR_REG_RPT_TYPE_ID	NUMBER	PR Registered Report Type. Primary key that uniquely identifies the record.
NAME	VARCHAR2	Problem Report Regulatory Reported Type Name
LAST_MODIFIED_DATE	DATE	Last Modified Date. [Agile PLM] This field is derived and cannot be mapped to another Agile PLM attribute.
LIST_ID	NUMBER	List ID associated with attribute.
ENABLE	NUMBER	This flag indicates whether the Member is deleted or not enabled. 1 for yes and 0 for no. [Agile PLM] This field is derived and cannot be mapped to another Agile PLM attribute.
INTEGRATION_ID	VARCHAR2	Reserved. This column, in future releases, will be used to uniquely identify dimension or fact entity in its source system.
ROW_ID	NUMBER	Reserved. In future releases, this will store Surrogate key to uniquely identify a record.
DATASOURCE_NUM_ID	NUMBER	Reserved. This column, in future releases, will uniquely identify the source system from which data was extracted.

PQM_PR_RESOLUTION_D

Description

PR Dispositions Dimension Table. This Dimension Table is Conforming across fact tables in PR Subject Area. [Agile PLM] Out of the box data is not populated. Data is populated only when it is configured using BI Configurator.

Column	Type	Comments
PQM_PR_RESOLUTION_ID	NUMBER	Primary Key for the Dimension Table. Primary key that uniquely identifies the record.
NAME	VARCHAR2	Problem Report Resolution Type Name
LAST_MODIFIED_DATE	DATE	Last Modified Date. [Agile PLM] This field is derived and cannot be mapped to another Agile PLM attribute.
LIST_ID	NUMBER	List ID associated with attribute.
ENABLE	NUMBER	This flag indicates whether the Member is deleted or not enabled. 1 for yes and 0 for no. [Agile PLM] This field is derived and cannot be mapped to another Agile PLM attribute.
INTEGRATION_ID	VARCHAR2	Reserved. This column, in future releases, will be used to uniquely identify dimension or fact entity in its source system.
ROW_ID	NUMBER	Reserved. In future releases, this will store Surrogate key to uniquely identify a record.
DATASOURCE_NUM_ID	NUMBER	Reserved. This column, in future releases, will uniquely identify the source system from which data was extracted.

PQM_PR_RPT_FAILURE_TYPE_D

Description

PR Reported Failure Type Dimension Table. This Dimension Table is Conforming across fact tables in PR Subject Area. [Agile PLM] Out of the box data is not populated. Data is populated only when it is configured using BI Configurator.

Column	Type	Comments
PQM_PR_RPT_FAILURE_TYPE_ID	NUMBER	Primary Key for the Dimension Table. Primary key that uniquely identifies the record.
NAME	VARCHAR2	Problem Report Reported Failure Type Name
LAST_MODIFIED_DATE	DATE	Last Modified Date. [Agile PLM] This field is derived and cannot be mapped to another Agile PLM attribute.
LIST_ID	NUMBER	List ID associated with attribute.
ENABLE	NUMBER	This flag indicates whether the Member is deleted or not enabled. 1 for yes and 0 for no. [Agile PLM] This field is derived and cannot be mapped to another Agile

Column	Type	Comments
		PLM attribute.
INTEGRATION_ID	VARCHAR2	Reserved. This column, in future releases, will be used to uniquely identify dimension or fact entity in its source system.
ROW_ID	NUMBER	Reserved. In future releases, this will store Surrogate key to uniquely identify a record.
DATASOURCE_NUM_ID	NUMBER	Reserved. This column, in future releases, will uniquely identify the source system from which data was extracted.

PQM_PR_SALES_REGION_D

Description

PR Sales Regions Dimension Table. This Dimension Table is Conforming across fact tables in PR Subject Area. [Agile PLM] Out of the box data is not populated. Data is populated only when it is configured using BI Configurator.

Column	Type	Comments
LAST_MODIFIED_DATE	DATE	Last Modified Date. [Agile PLM] This field is derived and cannot be mapped to another Agile PLM attribute.
LIST_ID	NUMBER	List ID associated with attribute.
ENABLE	NUMBER	This flag indicates whether the Member is deleted or not enabled. 1 for yes and 0 for no. [Agile PLM] This field is derived and cannot be mapped to another Agile PLM attribute.
INTEGRATION_ID	VARCHAR2	Reserved. This column, in future releases, will be used to uniquely identify dimension or fact entity in its source system.
ROW_ID	NUMBER	Reserved. In future releases, this will store Surrogate key to uniquely identify a record.
DATASOURCE_NUM_ID	NUMBER	Reserved. This column, in future releases, will uniquely identify the source system from which data was extracted.
PQM_PR_SALES_REGION_ID	NUMBER	PR Sales Region. Primary key that uniquely identifies the record.
NAME	VARCHAR2	Problem Report Sales Region Name

PQM_PR_SEVERITY_D

Description

PR Severity Dimension Table. This Dimension Table is Conforming across fact tables in PR Subject Area. [Agile PLM] Out of the box mapped to the List configured to Severity attribute of PR Class.

Column	Type	Comments
PQM_PR_SEVERITY_ID	NUMBER	Primary Key for the Dimension Table. Primary key that uniquely identifies the record.
NAME	VARCHAR2	Problem Report Severity Name
LAST_MODIFIED_DATE	DATE	Last Modified Date. [Agile PLM] This field is derived and cannot be mapped to another Agile PLM attribute.
LIST_ID	NUMBER	List ID associated with attribute.
ENABLE	NUMBER	This flag indicates whether the Member is deleted or not enabled. 1 for yes and 0 for no. [Agile PLM] This field is derived and cannot be mapped to another Agile PLM attribute.
INTEGRATION_ID	VARCHAR2	Reserved. This column, in future releases, will be used to uniquely identify dimension or fact entity in its source system.
ROW_ID	NUMBER	Reserved. In future releases, this will store Surrogate key to uniquely identify a record.
DATASOURCE_NUM_ID	NUMBER	Reserved. This column, in future releases, will uniquely identify the source system from which data was extracted.

PQM_PR_SUPPLIER_B

Description

Bridge Table between PR and Supplier to resolve M:M relationship. [Agile PLM] Out of the box, this table is not populated with Agile PLM data and but data is populated when Agile PLM Multilist type attribute is configured to corresponding column in fact t

Column	Type	Comments
PQM_PR_ID	NUMBER	PQM PR ID. Foreign key to PQM_PR_F.
SUPPLIER_ID	NUMBER	Supplier ID. Foreign key to SUPPLIER_D.
INTEGRATION_ID	VARCHAR2	Reserved. This column, in future releases, will be used to uniquely identify dimension or fact entity in its source system.
ROW_ID	NUMBER	Reserved. In future releases, this will store Surrogate key to uniquely identify a record.
DATASOURCE_NUM_ID	NUMBER	Reserved. This column, in future releases, will uniquely identify the source system from which data was extracted.

PQM_PR_SUSP_FAILURE_TYPE_D**Description**

PR Suspected Failure Type Dimension Table. This Dimension Table is Conforming across fact tables in PR Subject Area. [Agile PLM] Out of the box data is not populated. Data is populated only when it is configured using BI Configurator.

Column	Type	Comments
LIST_ID	NUMBER	List ID associated with attribute.
ENABLE	NUMBER	This flag indicates whether the Member is deleted or not enabled. 1 for yes and 0 for no. [Agile PLM] This field is derived and cannot be mapped to another Agile PLM attribute.
INTEGRATION_ID	VARCHAR2	Reserved. This column, in future releases, will be used to uniquely identify dimension or fact entity in its source system.
ROW_ID	NUMBER	Reserved. In future releases, this will store Surrogate key to uniquely identify a record.
DATASOURCE_NUM_ID	NUMBER	Reserved. This column, in future releases, will uniquely identify the source system from which data was extracted.
PQM_PR_SUSP_FAILURE_TYPE_ID	NUMBER	Primary Key for the Dimension Table. Primary key that uniquely identifies the record.
NAME	VARCHAR2	Problem Report Suspected Failure Type Name
LAST_MODIFIED_DATE	DATE	Last Modified Date. [Agile PLM] This field is derived and cannot be mapped to another Agile PLM attribute.

PQM_PR_TYPE_D**Description**

PR Types or Subclasses Dimension Table. This Dimension Table is Conforming across fact tables in PR Subject Area. [Agile PLM] Out of the box mapped to the List configured to Types or Subclasses attribute of PR Class.

Column	Type	Comments
PQM_PR_TYPE_ID	NUMBER	PR Type. [Agile PLM] This field maps to the SUBCLASS_ID attribute in PSR_PR class. Primary key that uniquely identifies the record.
NAME	VARCHAR2	Problem Report Type Name
LAST_MODIFIED_DATE	DATE	Last Modified Date. [Agile PLM] This field is derived and cannot be mapped to another Agile PLM attribute.
LIST_ID	NUMBER	List ID associated with attribute.
ENABLE	NUMBER	This flag indicates whether the Member is deleted or not enabled. 1 for yes and 0 for no. [Agile PLM] This field is derived and cannot be mapped to another Agile

Column	Type	Comments
		PLM attribute.
INTEGRATION_ID	VARCHAR2	Reserved. This column, in future releases, will be used to uniquely identify dimension or fact entity in its source system.
ROW_ID	NUMBER	Reserved. In future releases, this will store Surrogate key to uniquely identify a record.
DATASOURCE_NUM_ID	NUMBER	Reserved. This column, in future releases, will uniquely identify the source system from which data was extracted.

PQM_PR_WORKFLOW_D

Description

PR Workflow Dimension Table. This Dimension Table is Conforming across fact tables in PR Subject Area. [Agile PLM] Out of the box contains all the workflows assigned to PR and the states within each of the workflow.

Column	Type	Comments
PQM_PR_WORKFLOW_ID	NUMBER	Workflow ID. Foreign key to PQM_PR_WORKFLOW_D. Primary key that uniquely identifies the record. [Agile PLM] This field cannot be mapped to another Agile PLM attribute.
WORKFLOW_ID	NUMBER	Workflow Key.
WORKFLOW_STATE_ID	NUMBER	Workflow State Key.
WORKFLOW	VARCHAR2	Name of the workflow.
WORKFLOW_STATE	VARCHAR2	Workflow State.
WORKFLOW_TYPE	VARCHAR2	Workflow Type.
LIST_ID	NUMBER	List ID associated with attribute.
ENABLE	NUMBER	This flag indicates whether the Member is deleted or not enabled. 1 for yes and 0 for no. [Agile PLM] This field is derived and cannot be mapped to another Agile PLM attribute.
INTEGRATION_ID	VARCHAR2	Reserved. This column, in future releases, will be used to uniquely identify dimension or fact entity in its source system.
ROW_ID	NUMBER	Reserved. In future releases, this will store Surrogate key to uniquely identify a record.
DATASOURCE_NUM_ID	NUMBER	Reserved. This column, in future releases, will uniquely identify the source system from which data was extracted.

PQM_PR_WORKFLOW_DETAIL_DATA**Description**

Data Table which holds the details of the workflow such as status cycle time, status cycle time in progress for each combination of workflow states.

Column	Type	Comments
PQM_PR_ID	NUMBER	Primary key for the table. [Agile PLM] This field maps to the ID attribute in PSR_PR class.
PQM_PR_WORKFLOW_ID	NUMBER	Workflow ID. Foreign key to PQM_PR_WORKFLOW_D. [Agile PLM] This field is derived and cannot be mapped to another Agile PLM attribute.
FROM_PQM_PR_WORKFLOW_ID	NUMBER	All Possible start states of Workflow. Foreign key to PQM_PR_WORKFLOW_D.PQM_PR_WORKFLOW_ID. [Agile PLM] This field is derived and cannot be mapped to another Agile PLM attribute.
TO_PQM_PR_WORKFLOW_ID	NUMBER	All Possible end states of Workflow. Foreign key to PQM_PR_WORKFLOW_D.PQM_PR_WORKFLOW_ID. [Agile PLM] This field is derived and cannot be mapped to another Agile PLM attribute.
OPEN_FLAG	NUMBER	This flag indicates whether the object is open, where the object has exited to the TO workflow state. 1 for yes and 0 for no. [Agile PLM] This field is derived and cannot be mapped to another Agile PLM attribute.
ENTRY_TIME_ID	NUMBER	Entry time of the From Workflow State. [Agile PLM] This field is derived and cannot be mapped to another Agile PLM attribute.
EXIT_TIME_ID	NUMBER	Exit time of the From Workflow State. [Agile PLM] This field is derived and cannot be mapped to another Agile PLM attribute.
DURATION_DAYS	NUMBER	= "To indicate the age of the PR if not released. Or the duration when it is released. (Released date-Origated Date) and if the Release date is null it is System date or ETL Run date - Origated date. [Agile PLM] This field is derived and cannot be mapp
INTEGRATION_ID	VARCHAR2	Reserved. This column, in future releases, will be used to uniquely identify dimension or fact entity in its source system.
ROW_ID	NUMBER	Reserved. In future releases, this will store Surrogate key to uniquely identify a record.
DATASOURCE_NUM_ID	NUMBER	Reserved. This column, in future releases, will uniquely identify the source system from which data was extracted.

PQM_PR_WORKFLOW_DETAIL_F**Description**

This fact table for PR contains Workflow related measures such as the status cycle time, total cycle time etc.

Column	Type	Comments
FROM_PQM_PR_WORKFLOW_ID	NUMBER	All Possible start states of Workflow. Foreign key to PQM_PR_WORKFLOW_D. [Agile PLM] This field cannot be mapped to another Agile PLM attribute.
INT_ORGANIZATION_ID	NUMBER	Internal organisation. Foreign key to INT_ORGANIZATION_D. [Agile PLM] This field is derived and cannot be mapped to another Agile PLM attribute.
ISSUE_CONFIRMATION_TIME_ID	NUMBER	The date that the ISSUE is confirmed (can be reproduced) or confirmed as NO ISSUE. [Agile PLM] This field is derived and cannot be mapped to another Agile PLM attribute.
OPEN_FLAG	NUMBER	This flag indicates whether the object is open, where the object has exited to the TO workflow state. 1 for yes and 0 for no. [Agile PLM] This field is derived and cannot be mapped to another Agile PLM attribute.
ORIGINATED_TIME_ID	NUMBER	Originated date or Create date in Julian date format. [Agile PLM] This field maps to the ORIG_DATE PLM attribute.
ORIGINATOR_USER_ID	NUMBER	Originator user. Foreign key to USER_D.USER_ID. [Agile PLM] This field maps to the ORIGINATOR_ID PLM attribute. This field cannot be mapped to another Agile PLM attribute.
AUDIT_FLAG	NUMBER	This flag indicates whether the object is being audited. 1 for yes and 0 for no. [Agile PLM] This field is derived and cannot be mapped to another Agile PLM attribute.
CANCEL_FLAG	NUMBER	This flag indicates whether this object is cancelled. 1 for yes and 0 for no. [Agile PLM] This field is derived and cannot be mapped to another Agile PLM attribute.
CAPA_FLAG	NUMBER	This flag is set to "Yes" or "1", if the object is related to CAPA (where this CAPA can be affected by this object or the object is affected by CAPA). Which is available from relationship tab of the object. [Agile PLM] This field is derived and cannot
COMPLETE_FLAG	NUMBER	This flag indicates whether this object is complete. 1 for yes and 0 for no. [Agile PLM] This field is derived and cannot be mapped to another Agile PLM attribute.
CURRENT_OWNER_USER_ID	NUMBER	The owner of the PR at that moment, at any point of time there should be one. Foreign key to User_D where PQM_PR_OWNER_FLAG=1. [Agile PLM] This field is derived and cannot be mapped to another Agile PLM attribute.

Column	Type	Comments
DURATION_DAYS	NUMBER	Duration Days. [Agile PLM] This field is derived and cannot be mapped to another Agile PLM attribute.
ENTRY_TIME_ID	NUMBER	Entry Time.
EXIT_TIME_ID	NUMBER	Exit time of the From Workflow State.
FINAL_COMPLETE_TIME_ID	NUMBER	Final complete date in Julian date format.
PQM_PR_CATEGORY_ID	NUMBER	PR Category.
PQM_PR_CONTACT_MODE_ID	NUMBER	PR Contact Mode.
PQM_PR_ID	NUMBER	PR.
PQM_PR_PRBL_REPD_ID	NUMBER	PR Problem Reported.
PQM_PR_PRG_ID	NUMBER	PR Program.
PQM_PR_PRIORITY_ID	NUMBER	PR Priority. Foreign key to PQM_PR_PRIORITY_D. [Agile PLM] This field maps to the PRIORITY_ID attribute. This field cannot be mapped to another Agile PLM attribute.
PQM_PR_PROBLEM_TYPE_ID	NUMBER	PR Problem Type.
PQM_PR_REASON_CODE_ID	NUMBER	PR Reason Code.
PQM_PR_REG_RPT_TYPE_ID	NUMBER	PR Registered Report Type.
PQM_PR_RESOLUTION_ID	NUMBER	PR Resolution.
PQM_PR_RPT_FAILURE_TYPE_ID	NUMBER	PR Reported Failure Type.
PQM_PR_SALES_OWNER_ID	NUMBER	PR Sales Owner.
PQM_PR_SALES_REGION_ID	NUMBER	PR Sales Region.
PQM_PR_SEVERITY_ID	NUMBER	PR Severity.
PQM_PR_SUSP_FAILURE_TYPE_ID	NUMBER	PR Suspected Failure Type.
PQM_PR_TYPE_ID	NUMBER	PR Type. [Agile PLM] This field maps to the SUBCLASS_ID attribute in PSR_PR class.
PQM_PR_WORKFLOW_ID	NUMBER	Workflow ID. Foreign key to PQM_PR_WORKFLOW_D. [Agile PLM] This field cannot be mapped to another Agile PLM attribute.
PQM_QUALITY_ANALYST_USER_ID	NUMBER	Quality Analyst User.
RELEASED_FLAG	NUMBER	This flag is set to "Yes" or "1", if the object workflow is in Released state. Which is available from workflow tab of object. [Agile PLM] This field is derived and cannot be mapped to another Agile PLM attribute.
RELEASED_TIME_ID	NUMBER	Release date in Julian date format.
SBMT_CMPL_DAYS	NUMBER	= "Duration between Final complete date and Submit date excluding the days spent in Hold state when Final complete date is not null and Duration between System date or ETL run date and Submit date excluding the days spent in Hold state when Final complete

Column	Type	Comments
SBMT_CMPL_HOLD_DURATION_DAYS	NUMBER	= "Duration between Final Complete date and Submit date when Final Complete date is not null and Duration between System date or ETL run date and Submit date when Final Complete date is null. [Agile PLM] This field is derived and cannot be mapped to another Agile PLM attribute.
SBMT_RLSE_DAYS	NUMBER	= "Duration between Released date and Submit date excluding the days spent in Hold state when Released date is not null and Duration between System date or ETL run date and Submit date excluding the days spent in Hold state when Released date is null. [Agile PLM] This field is derived and cannot be mapped to another Agile PLM attribute.
SBMT_RLSE_HOLD_DURATION_DAYS	NUMBER	= "Duration between Released date and Submit date when Released date is not null and Duration between System date or ETL run date and Submit date when Released date is null. [Agile PLM] This field is derived and cannot be mapped to another Agile PLM attribute.
SOFT_DELETE_FLAG	NUMBER	This flag indicates whether the object is soft-deleted. 1 for yes and 0 for no. [Agile PLM] This field is derived and cannot be mapped to another Agile PLM attribute.
SUBMITTED_TIME_ID	NUMBER	Submit date in Julian date format.
TO_PQM_PR_WORKFLOW_ID	NUMBER	All Possible end states of Workflow. Foreign key to PQM_PR_WORKFLOW_D. [Agile PLM] This field cannot be mapped to another Agile PLM attribute.
VALID_FLAG	NUMBER	This flag indicates whether this object is valid. 1 for yes and 0 for no. [Agile PLM] This field is derived and cannot be mapped to another Agile PLM attribute.
DESCRIPTION	VARCHAR2	Description.
EXPECTED_RESOLUTION_TIME_ID	NUMBER	Expected resolution date in Julian date format.
LAST_MODIFIED_DATE	DATE	Last Modified Date. [Agile PLM] This field is derived and cannot be mapped to another Agile PLM attribute.
ORIG_CMPL_HOLD_DURATION_DAYS	NUMBER	= "Duration between the final complete date and the originated date when the final date is not null. The duration between the system date or the ETL run date and the originated date when the final complete date is null. [Agile PLM] This field is derived and cannot be mapped to another Agile PLM attribute.
OVERDUE_IN_PROCESS_DAYS	NUMBER	Duration between System date or ETL run date and Expected resolution date. [Agile PLM] This field is derived and cannot be mapped to another Agile PLM attribute.
PQM_PR_CALLER_TYPE_ID	NUMBER	PR Caller Type.
PQM_PR_NO	VARCHAR2	PQM PR Number. [Agile PLM] This field maps to the PR_NO attribute in PSR_PR class.
OVERDUE_FLAG	NUMBER	This flag indicates whether this object is overdue, where release date is greater than expected resolution date. 1 for yes and 0 for no. [Agile PLM] This field is derived and cannot be mapped to another Agile PLM attribute.

Column	Type	Comments
		attribute.
OVERDUE_RELEASED_DAYS	NUMBER	Duration between Released date and Expected resolution date. [Agile PLM] This field is derived and cannot be mapped to another Agile PLM attribute.
PARENT_PR_FLAG	NUMBER	If Aggregate PSR number is not null then its 1 else 0. [Agile PLM] This field is derived and cannot be mapped to another Agile PLM attribute.
PARENT_PR_ID	NUMBER	[Agile PLM] Out of the box maps to Aggregate PR Number PLM attribute.
PQM_LOCATION_ID	NUMBER	Location.
ORIG_CMPL_DAYS	NUMBER	= "Duration between Final complete date and Originated date excluding days spent in Hold state when Final complete date is not null and Duration between System date or ETL run date and Originated Date excluding days spent in Hold state when Final complete
ORIG_EXPT_DAYS	NUMBER	= "Duration between Expected resolution date and Originated Date excluding the days spent in Hold state when Expected resolution date is not null and Duration between System date or ETL run date and Originated date when Expected resolution date is null. [A
ORIG_RLSE_DAYS	NUMBER	= "Duration between Released date and Originated date when Released Date is not null and Duration between System date or ETL run date and Originated date when Released date is null excluding the days spent in Hold state. [Agile PLM] This field is derived a
ORIG_RLSE_HOLD_DURATION_DAYS	NUMBER	= "Duration between the release date and the originated date when the final date is not null. The duration between the system date or the ETL run date and the originated date when the release date is null. [Agile PLM] This field is derived and cannot be ma

PQM_PRODUCTLINE_D

Description

Product Lines Dimension Table. This Dimension Table is Conforming across fact tables in PQM Subject Area. [Agile PLM] Out of the box mapped to the List configured to Product Line attribute in Product Quality object such as Complaints, NCRs, Audits and CAP

Column	Type	Comments
PQM_PRODUCTLINE_ID	NUMBER	Primary Key for the Dimension Table. Primary key that uniquely identifies the record.
NAME	VARCHAR2	Product Line Name
LAST_MODIFIED_DATE	DATE	Last Modified Date. [Agile PLM] This field is derived and cannot be mapped to another Agile PLM attribute.

Column	Type	Comments
LIST_ID	NUMBER	List ID associated with attribute.
ENABLE	NUMBER	This flag indicates whether the Member is deleted or not enabled. 1 for yes and 0 for no. [Agile PLM] This field is derived and cannot be mapped to another Agile PLM attribute.
INTEGRATION_ID	VARCHAR2	Reserved. This column, in future releases, will be used to uniquely identify dimension or fact entity in its source system.
ROW_ID	NUMBER	Reserved. In future releases, this will store Surrogate key to uniquely identify a record.
DATASOURCE_NUM_ID	NUMBER	Reserved. This column, in future releases, will uniquely identify the source system from which data was extracted.

QLOG

Description

This table stores log messages for long text.

Column	Type	Comments
ID	NUMBER	Reference table for identifying log messages. This is part of log text stored in TLOG table
LTEXT	CLOB	Log messages

REVISION_CHANGE_TYPE_D

Description

Revision Change Types for Item Dimension Table. This Dimension Table is Conforming across fact tables in Item Subject Area. [Agile PLM] Out of the box mapped to the List configured to Revision Change Type attribute of Parts Class.

Column	Type	Comments
REVISION_CHANGE_TYPE_ID	NUMBER	Primary Key for the Dimension Table. Primary key that uniquely identifies the record.
NAME	VARCHAR2	Revision Change Type Name
LAST_MODIFIED_DATE	DATE	Last Modified Date. [Agile PLM] This field is derived and cannot be mapped to another Agile PLM attribute.
LIST_ID	NUMBER	List ID associated with attribute.
ENABLE	NUMBER	This flag indicates whether the Member is deleted or not enabled. 1 for yes and 0 for no. [Agile PLM] This field is derived and cannot be mapped to another Agile PLM attribute.
INTEGRATION_ID	VARCHAR2	Reserved. This column, in future releases, will be used

Column	Type	Comments
		to uniquely identify dimension or fact entity in its source system.
ROW_ID	NUMBER	Reserved. In future releases, this will store Surrogate key to uniquely identify a record.
DATASOURCE_NUM_ID	NUMBER	Reserved. This column, in future releases, will uniquely identify the source system from which data was extracted.

SITE_D

Description

Sites Dimension Table. This Dimension Table is Conforming across PLM. [Agile PLM] Out of the box mapped to Site Object in Agile PLM.

Column	Type	Comments
SITE_ID	NUMBER	Primary Key for the Dimension Table. Primary key that uniquely identifies the record.
NAME	VARCHAR2	Site Name
LAST_MODIFIED_DATE	DATE	Last Modified Date. [Agile PLM] This field is derived and cannot be mapped to another Agile PLM attribute.
LIST_ID	NUMBER	List ID associated with attribute.
ENABLE	NUMBER	This flag indicates whether the Member is deleted or not enabled. 1 for yes and 0 for no. [Agile PLM] This field is derived and cannot be mapped to another Agile PLM attribute.
INTEGRATION_ID	VARCHAR2	Reserved. This column, in future releases, will be used to uniquely identify dimension or fact entity in its source system.
ROW_ID	NUMBER	Reserved. In future releases, this will store Surrogate key to uniquely identify a record.
DATASOURCE_NUM_ID	NUMBER	Reserved. This column, in future releases, will uniquely identify the source system from which data was extracted.

SUPPLIER_D

Description

Suppliers Dimension Table. This Dimension Table is Conforming across PLM. [Agile PLM] Out of the box mapped to Supplier Object in Agile PLM.

Column	Type	Comments
LAST_MODIFIED_DATE	DATE	Last Modified Date. [Agile PLM] This field is derived and cannot be mapped to another Agile PLM attribute.

Column	Type	Comments
LIST_ID	NUMBER	List ID associated with attribute.
ENABLE	NUMBER	This flag indicates whether the Member is deleted or not enabled. 1 for yes and 0 for no. [Agile PLM] This field is derived and cannot be mapped to another Agile PLM attribute.
INTEGRATION_ID	VARCHAR2	Reserved. This column, in future releases, will be used to uniquely identify dimension or fact entity in its source system.
ROW_ID	NUMBER	Reserved. In future releases, this will store Surrogate key to uniquely identify a record.
DATASOURCE_NUM_ID	NUMBER	Reserved. This column, in future releases, will uniquely identify the source system from which data was extracted.
SUPPLIER_ID	NUMBER	Primary Key for the Dimension Table. Primary key that uniquely identifies the record.
NAME	VARCHAR2	Supplier Name

TLOG

Description

This Table stores log information.

Column	Type	Comments
ID	NUMBER	Primary Key for TLOG
LDATE	DATE	Date of Logging
LHSECS	NUMBER	Seconds of time stamp logging
LLEVEL	NUMBER	Logging level (Log Level defined in TLOGLEVEL)
LSECTION	VARCHAR2	Section (Part of the Code) where logging is enabled
LTEXTE	VARCHAR2	Text of Log message
LUSER	VARCHAR2	User ID of the logger

TLOGLEVEL

Description

This table is used for PL/SQL procedure logging.

Column	Type	Comments
LLEVEL	NUMBER	Log level.
LJLEVEL	NUMBER	Log level.
LSYSLOGEQUIV	NUMBER	System log equivalent.

Column	Type	Comments
LCODE	VARCHAR2	Log Code.
LDESC	VARCHAR2	Description.

USER_D

Description

Users Dimension Table. This Dimension Table is Conforming across PLM. [Agile PLM] Out of the box mapped to User Object in Agile PLM.

Column	Type	Comments
USER_ID	NUMBER	Primary Key for the Dimension Table. Primary key that uniquely identifies the record.
PQM_ORIGINATOR_FLAG	NUMBER	If the User is Originator its 1 else 0. [Agile PLM] This field is derived and cannot be mapped to another Agile PLM attribute.
PQM_QUALITY_ANALYST_FLAG	NUMBER	If User is Quality Analyst its 1 else 0. [Agile PLM] This field is derived and cannot be mapped to another Agile PLM attribute.
PQM_PR_OWNER_FLAG	NUMBER	If User is owner its 1 else 0. [Agile PLM] This field is derived and cannot be mapped to another Agile PLM attribute.
PC_ECO_OWNER_FLAG	NUMBER	This flag indicates whether the object has an ECO owner. 1 for yes and 0 for no. [Agile PLM] This field is derived and cannot be mapped to another Agile PLM attribute.
PC_ECO_ORIGINATOR_FLAG	NUMBER	This flag indicates whether the object has an ECO originator. 1 for yes and 0 for no. [Agile PLM] This field is derived and cannot be mapped to another Agile PLM attribute.
PC_ECR_OWNER_FLAG	NUMBER	This flag indicates whether the object has an ECR owner. 1 for yes and 0 for no. [Agile PLM] This field is derived and cannot be mapped to another Agile PLM attribute.
PC_ECR_ORIGINATOR_FLAG	NUMBER	This flag indicates whether the object has a ECR originator. 1 for yes and 0 for no. [Agile PLM] This field is derived and cannot be mapped to another Agile PLM attribute.
PC_MCO_OWNER_FLAG	NUMBER	
PC_MCO_ORIGINATOR_FLAG	NUMBER	
PC_SS_OWNER_FLAG	NUMBER	This flag indicates whether the object has a Stop Ship owner. 1 for yes and 0 for no. [Agile PLM] This field is derived and cannot be mapped to another Agile PLM attribute.
PC_SS_ORIGINATOR_FLAG	NUMBER	This flag indicates whether the object has a Stop Ship originator. 1 for yes and 0 for no. [Agile PLM] This field

Column	Type	Comments
		is derived and cannot be mapped to another Agile PLM attribute.
NAME	VARCHAR2	User Name
EMAIL	VARCHAR2	E-Mail.
FAX	VARCHAR2	Fax Number.
PAGER	VARCHAR2	Pager.
WORK_PHONE	VARCHAR2	Work Phone Number.
LOCALE_CODE	NUMBER	Locale Code.
TITLE	VARCHAR2	Title.
ADDRESS	VARCHAR2	Address.
CITY	VARCHAR2	City.
COUNTRY	VARCHAR2	Country.
STATE	VARCHAR2	State.
ZIP	VARCHAR2	Zip code.
MOBILE	VARCHAR2	Mobile Number.
LAST_MODIFIED_DATE	DATE	Last Modified Date. [Agile PLM] This field is derived and cannot be mapped to another Agile PLM attribute.
ENABLE	NUMBER	This flag indicates whether the Member is deleted or not enabled. 1 for yes and 0 for no. [Agile PLM] This field is derived and cannot be mapped to another Agile PLM attribute.
LIST_ID	NUMBER	List ID associated with attribute.
GROUP_FLAG	NUMBER	This flag indicates whether the object has a group. 1 for yes and 0 for no. [Agile PLM] This field is derived and cannot be mapped to another Agile PLM attribute.
INTEGRATION_ID	VARCHAR2	Reserved. This column, in future releases, will be used to uniquely identify dimension or fact entity in its source system.
ROW_ID	NUMBER	Reserved. In future releases, this will store Surrogate key to uniquely identify a record.
DATASOURCE_NUM_ID	NUMBER	Reserved. This column, in future releases, will uniquely identify the source system from which data was extracted.

USER_SIGNOFF_TYPE_D

Description

User Signoff Types Dimension Table. This Dimension Table is Conforming across PLM. [Agile PLM] Out of the box mapped to Signoff User Types in Agile PLM.

Column	Type	Comments
USER_SIGNOFF_TYPE_ID	NUMBER	User Signoff Type ID. Primary key that uniquely identifies the record.
NAME	VARCHAR2	User Signoff Type Name
LAST_MODIFIED_DATE	DATE	Last Modified Date. [Agile PLM] This field is derived and cannot be mapped to another Agile PLM attribute.
LIST_ID	NUMBER	List ID associated with attribute.
ENABLE	NUMBER	This flag indicates whether the Member is deleted or not enabled. 1 for yes and 0 for no. [Agile PLM] This field is derived and cannot be mapped to another Agile PLM attribute.
INTEGRATION_ID	VARCHAR2	Reserved. This column, in future releases, will be used to uniquely identify dimension or fact entity in its source system.
ROW_ID	NUMBER	Reserved. In future releases, this will store Surrogate key to uniquely identify a record.
DATASOURCE_NUM_ID	NUMBER	Reserved. This column, in future releases, will uniquely identify the source system from which data was extracted.

USER_USER_GROUP_B

Description

Bridge table between User and User Group to resolve M:M relationship. [Agile PLM] Out of the box, this table is not populated with Agile PLM data and but data is populated when Agile PLM Multilist type attribute is configured to corresponding column in fa

Column	Type	Comments
USER_ID	NUMBER	User.
USER_GROUP_ID	NUMBER	User Group.
INTEGRATION_ID	VARCHAR2	Reserved. This column, in future releases, will be used to uniquely identify dimension or fact entity in its source system.
ROW_ID	NUMBER	Reserved. In future releases, this will store Surrogate key to uniquely identify a record.
DATASOURCE_NUM_ID	NUMBER	Reserved. This column, in future releases, will uniquely identify the source system from which data was extracted.

W_DAY_D

Description

This table stores time information for report calculations.

Column	Type	Comments
DATASOURCE_NUM_ID	NUMBER	Reserved. This column, in future releases, will uniquely identify the source system from which data was extracted.
INTEGRATION_ID	VARCHAR2	Reserved. This column, in future releases, will be used to uniquely identify dimension or fact entity in its source system.
ROW_WID	NUMBER	This uniquely identifies a day record in this table. The ROW_WID is generated by formatting date in YYYYMMDD format.
CALENDAR_DATE	DATE	Calendar date. Identifies the calendar date.
CAL_HALF	NUMBER	Calendar half year. Identifies the calendar half-year this day belongs to. Possible values are 1 and 2.
CAL_MONTH	NUMBER	Calendar Month. Identifies the calendar month in MM format.
CAL_QTR	NUMBER	Calendar Quarter. Identifies the calendar quarter this day belongs to. Possible values are 1, 2, 3, and 4.
CAL_TRIMESTER	NUMBER	Calendar Trimester. Identifies the calendar trimester this day belongs to. Possible values are 1, 2 and 3.
CAL_WEEK	NUMBER	Calendar Week. Identifies the calendar week this day belongs to. Possible values are 1 through 53.
CAL_YEAR	NUMBER	Calendar Year. Identifies the calendar year in YYYY format.
DATE_KEY	NUMBER	Date Key. Identifies Date in Julian Format
DAY_AGO_DT	DATE	Day Ago DT.
DAY_AGO_KEY	NUMBER	Day Ago Key.
DAY_AGO_WID	NUMBER	Day Ago ID.
DAY_DT	DATE	Day DT. Calendar date of the day
DAY_OF_MONTH	NUMBER	Day Of Month. Identifies the day of month. Possible values are 1 through 31.
DAY_OF_WEEK	NUMBER	Day Of Week. Identifies the day of week. Possible values are 1 through 7.
DAY_OF_YEAR	NUMBER	Day Of Year. Possible values are 1 through 366.
FSCL_DAY_OF_MONTH	NUMBER	Fiscal Day Of Month. Identifies the day of the fiscal month. For example, 1, 2, ...25, ...28, etc.
FSCL_DAY_OF_WEEK	NUMBER	Fiscal Day Of Week. Identifies which day of the fiscal week. For example, 1, 2, ... 7, etc.

Column	Type	Comments
FSCL_DAY_OF_YEAR	NUMBER	Fiscal Day Of Year. Identifies the day of the fiscal year. For example, 1, 2, ...300, etc.
FSCL_HALF	NUMBER	Fiscal Half. Identifies the half of fiscal year this day belongs to. Possible values are 1 and 2.
FSCL_MONTH	NUMBER	Fiscal Month.
FSCL_QTR	NUMBER	Fiscal Quarter.
FSCL_TRIMESTER	NUMBER	Fiscal Trimester.
FSCL_WEEK	NUMBER	Fiscal Week.
FSCL_YEAR	NUMBER	Fiscal Year.
HALF_AGO_DT	DATE	Half Ago DT.
HALF_AGO_KEY	NUMBER	Half Ago Key.
HALF_AGO_WID	NUMBER	Half Ago ID.
JULIAN_DAY_NUM	NUMBER	Julian Day Number.
JULIAN_MONTH_NUM	NUMBER	Julian Month Number.
JULIAN_QTR_NUM	NUMBER	Julian Quarter Number.
JULIAN_TER_NUM	NUMBER	Julian Trimester Number.
JULIAN_WEEK_NUM	NUMBER	Julian Week Number.
JULIAN_YEAR_NUM	NUMBER	Julian Year Number.
MONTH_AGO_DT	DATE	Month Ago DT.
MONTH_AGO_KEY	NUMBER	Month Ago Key.
MONTH_AGO_WID	NUMBER	Month Ago ID.
PERIOD_KEY	NUMBER	Period Key.
QUARTER_AGO_DT	DATE	Quarter Ago DT.
QUARTER_AGO_KEY	NUMBER	Quarter Ago Key.
QUARTER_AGO_WID	NUMBER	Quarter Ago ID.
TRIMESTER_AGO_DT	DATE	Trimester Ago DT.
TRIMESTER_AGO_KEY	NUMBER	Trimester Ago Key.
TRIMESTER_AGO_WID	NUMBER	Trimester Ago ID.
WEEK_AGO_DT	DATE	Week Ago DT.
WEEK_AGO_KEY	NUMBER	Week Ago Key.
WEEK_AGO_WID	NUMBER	Week Ago ID.
YEAR_AGO_DT	DATE	Year Ago DT.
YEAR_AGO_KEY	NUMBER	Year Ago Key.
YEAR_AGO_WID	NUMBER	Year Ago ID.

Column	Type	Comments
DAY_NAME	VARCHAR2	Day Name. Identifies the name of the day. Sunday, Monday, Tuesday, etc.
MONTH_NAME	VARCHAR2	Month Name.
PER_NAME_FSCL_HALF	VARCHAR2	Personalized Name Fiscal Half.
PER_NAME_HALF	VARCHAR2	Personalized Name Half.
PER_NAME_FSCL_MNTH	VARCHAR2	Personalized Name Fiscal Month.
PER_NAME_MONTH	VARCHAR2	Personalized Name Month.
PER_NAME_FSCL_QTR	VARCHAR2	Personalized Name Fiscal Quarter.
PER_NAME_QTR	VARCHAR2	Personalized Name Quarter.
PER_NAME_FSCL_TER	VARCHAR2	Personalized Name Fiscal Trimester.
PER_NAME_TER	VARCHAR2	Personalized Name Trimester.
PER_NAME_FSCL_WEEK	VARCHAR2	Personalized Name Fiscal Week.
PER_NAME_WEEK	VARCHAR2	Personalized Name Week.
PER_NAME_FSCL_YEAR	VARCHAR2	Personalized Name Fiscal Year.
PER_NAME_YEAR	VARCHAR2	Personalized Name Year.
FSC_FST_DAY_KEY	NUMBER	Fsc Fst Day Key.

W_LOCALIZED_STRING_G

Description

Stores translated strings for OBIEE Presentation Layer objects.

Column	Type	Comments
ACTIVE_FLG	CHAR	Active Flag.
LANG_ID	VARCHAR2	Language ID.
MSG_FACILITY	VARCHAR2	Message Facility.
MSG_NUM	VARCHAR2	Message Num.
MSG_TYPE	VARCHAR2	Message Type.
MSG_TEXT	VARCHAR2	Message Text.
ROW_ID	VARCHAR2	Reserved. In future releases, this will store Surrogate key to uniquely identify a record.
TRANSLATE_FLG	CHAR	Translate Flag.

W_LOCALIZED_STRING_GS

Column	Type	Comments
ACTIVE_FLG	CHAR	
LANG_ID	VARCHAR2	
MSG_FACILITY	VARCHAR2	
MSG_NUM	VARCHAR2	
MSG_TYPE	VARCHAR2	
MSG_TEXT	VARCHAR2	
ROW_ID	VARCHAR2	
TRANSLATE_FLG	CHAR	

